

Supplementary information

Selective TnsC recruitment enhances the fidelity of RNA-guided transposition

In the format provided by the authors and unedited

Supplementary Figures Guide

Selective TnsC recruitment enhances the fidelity of RNA-guided transposition

Florian T. Hoffmann^{1*}, Minjoo Kim^{1,4*}, Leslie Y. Beh^{1,5*}, Jing Wang^{1,6}, Phuc Leo H. Vo^{2,7}, Diego R. Gelsinger¹, Jerrin Thomas George¹, Christopher Acree¹, Jason T. Mohabir^{3,8}, Israel S. Fernández^{1,9}, and Samuel H. Sternberg¹

¹Department of Biochemistry and Molecular Biophysics, Columbia University, New York, NY, USA. ²Department of Molecular Pharmacology and Therapeutics, Columbia University, New York, NY, USA. ³Department of Computer Science, Columbia University, New York, NY, USA.

*These authors contributed equally to this work.

⁴Present address: Department of Biomedical Engineering, New York University Tandon School of Engineering, NY, USA.

⁵Present address: Illumina Singapore Pte, Ltd., Singapore 757716

⁶Present address: The National Resource for Automated Molecular Microscopy, Simons Electron Microscopy Center, New York Structural Biology Center, New York, NY, USA.

⁷Present address: Vertex Pharmaceuticals, Inc., Boston, MA, USA.

⁸Present address: Genomic Center for Infectious Diseases, Broad Institute, Cambridge, MA, USA.

⁹Present address: Department of Structural Biology, St Jude Children's Research Hospital, Memphis, TN, USA.

Correspondence and requests for materials should be addressed to I.S.F. (israel.s.fernandez@gmail.com) and S.H.S. (shsternberg@gmail.com).

Supplementary Figure 1 | Uncropped SDS-PAGE images.

Red dashed boxes indicate the cropped area used in the figures.

Fig. 4a

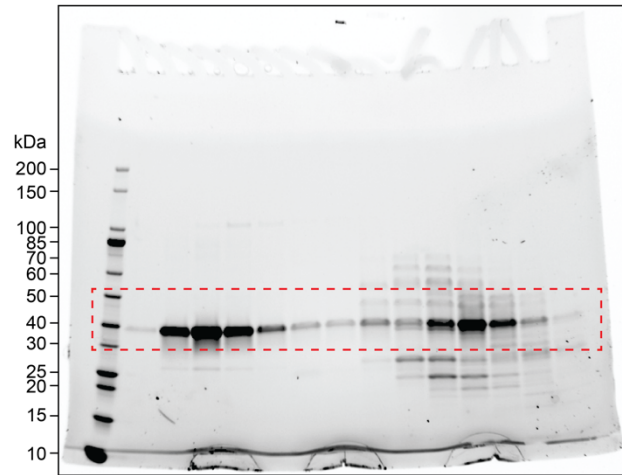
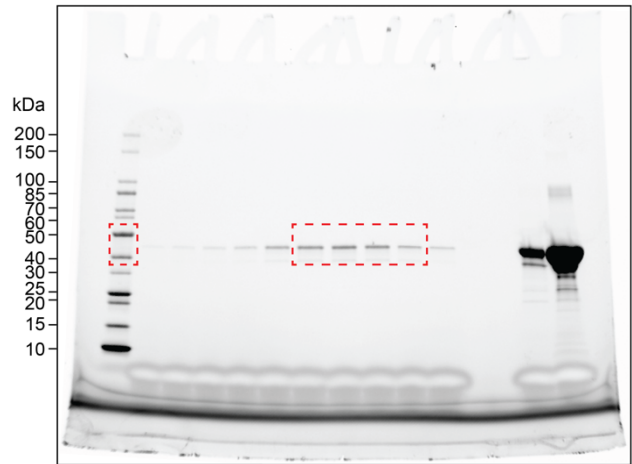
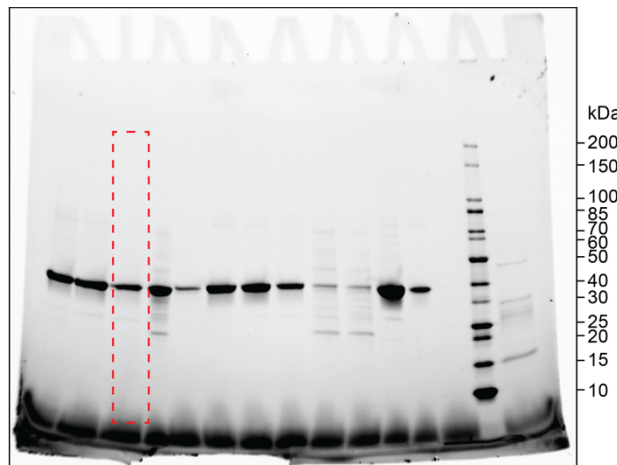

Fig. 5a



Extended Data Fig. 6a

WT TnsC



TnsC(K55A)

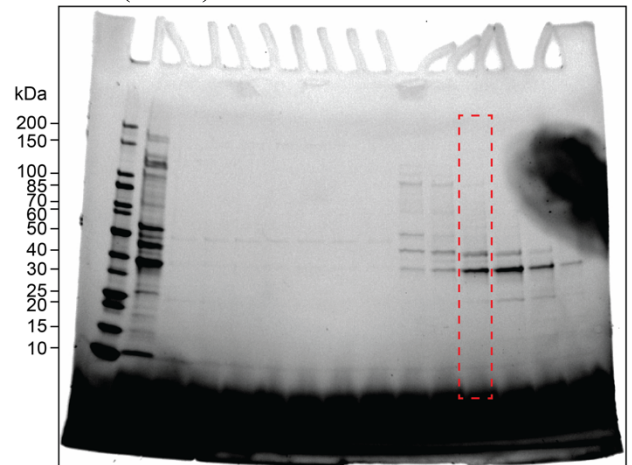

TnsC(E135A)

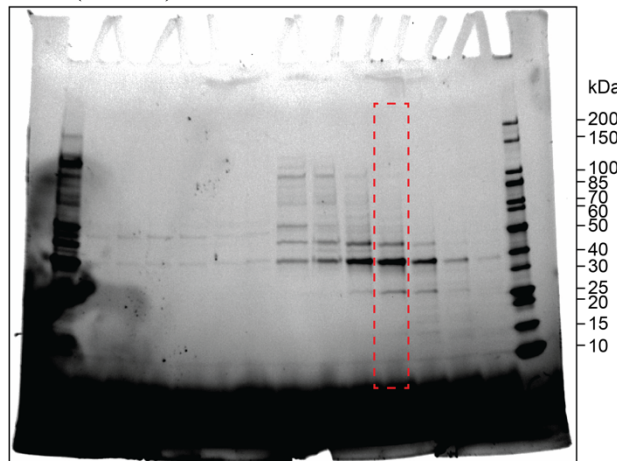

TnsC(R187A)

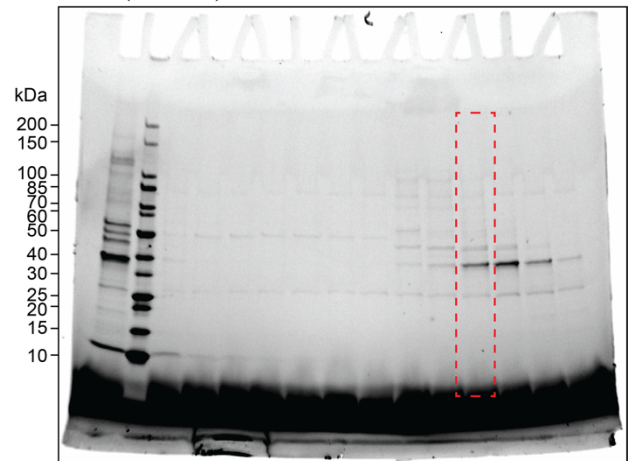

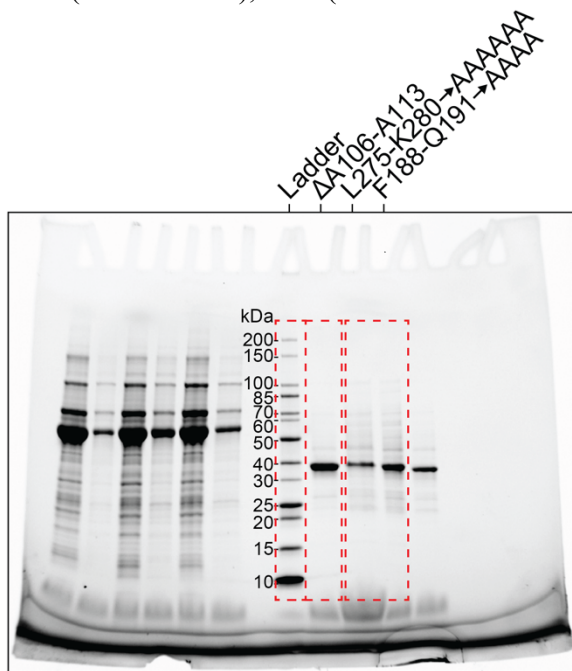
Extended Data Fig. 6a, c, and 7cTnsC(Δ A106-A113), TnsC(L275-K280 \rightarrow AAAAAA), TnsC(F188-Q191 \rightarrow AAAA)

The SDS-PAGE image of the ladder was used in Extended Data Fig. 6a, c, and 7c.

The SDS-PAGE image of TnsC(L275-K280 \rightarrow AAAAAA) and TnsC(F188-Q191 \rightarrow AAAA) was used in Extended Data Fig. 6c.

The SDS-PAGE image of TnsC(Δ A106-A113) was used in Extended Data Fig. 7c.