

Supplementary material

Table of Contents

Supplementary figure 1. Diagram of exclusions.	2
Supplementary figure 2. Survival plot for development of referable diabetic retinopathy fitted with interval censoring and the Turnbull estimator stratified by baseline diabetic retinopathy grade and age..	3
Supplementary table 1. Sight-threatening diabetic retinopathy events in ethnic groups by baseline diabetic retinopathy grade at baseline.	4
Supplementary table 2. Incidence rate of sight-threatening-diabetic-retinopathy per 100 person-years by follow-up period (95% confidence intervals).	5
Supplementary table 3. Sensitivity analysis using incidence rate of referable diabetic retinopathy per 100 person-years by follow-up period defined by 95% confidence intervals. Excluding people from the earliest 2 years of study period (see table 3 of our manuscript for comparison).	6
Supplementary table 4. Incidence rates of any diabetic retinopathy (people with R0M0 at first screen, n = 107,701) and sight-threatening diabetic retinopathy (people with R0M0 and R1M0 at first screen, n = 137,591) per 100 person-years by ethnic group.....	7
Supplementary table 5. Cumulative incidence rate of any diabetic retinopathy per 100 person-years by follow-up (95% confidence intervals).	8
Supplementary table 6. Semi-parametric multivariable Cox proportional hazards model for interval censored data. Hazard ratios (HR) are mutually adjusted for all factors shown in the table. HR greater than 1 imply greater hazards for vision-threatening diabetic retinopathy (DR). Bold p-values show statistically significant results.	9
Supplementary table 7. Multivariable Cox proportional hazards model for right censored data with development of any diabetic retinopathy (DR) as outcome of interest. Hazard ratios (HR) are mutually adjusted for all factors shown in the table. HR greater than 1 imply greater hazards for DR. Bold p-values show statistically significant results.....	10

Supplementary figure 1. Diagram of exclusions.

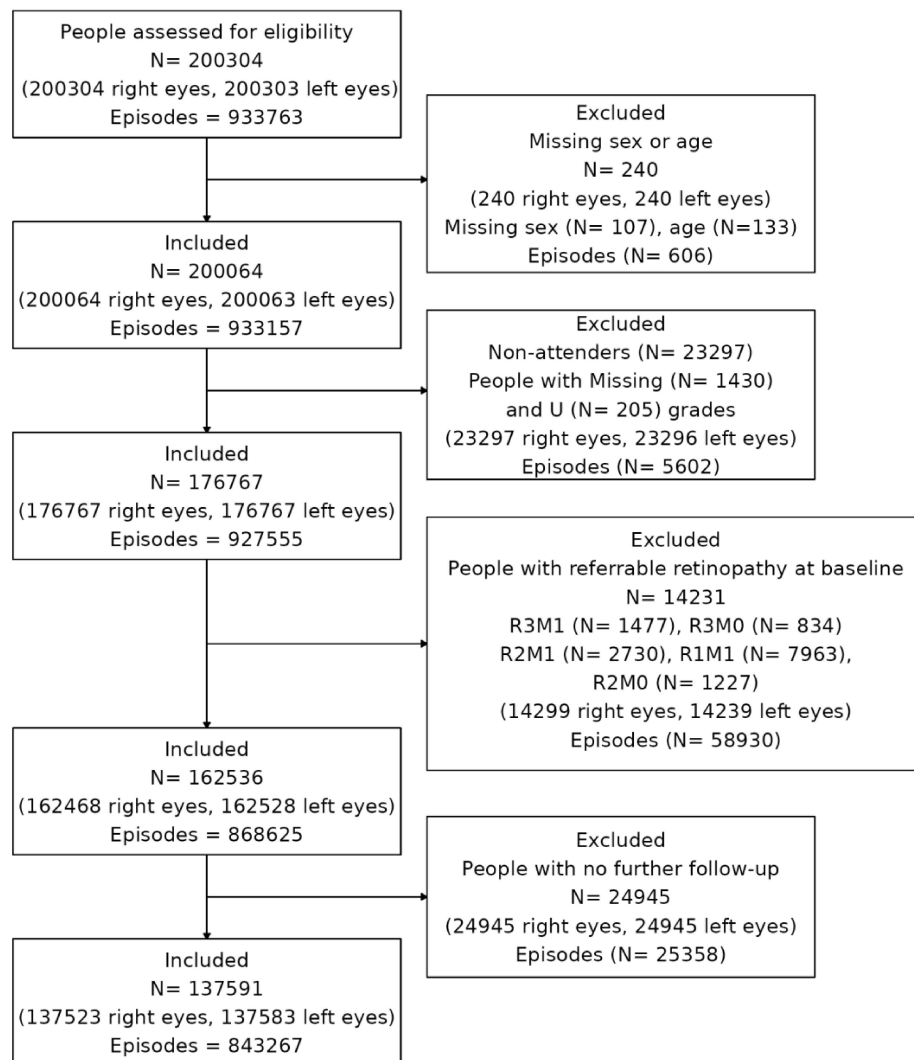

Supplementary figure 2. Survival plot for development of referable diabetic retinopathy fitted with interval censoring and the Turnbull estimator stratified by baseline diabetic retinopathy grade and age.

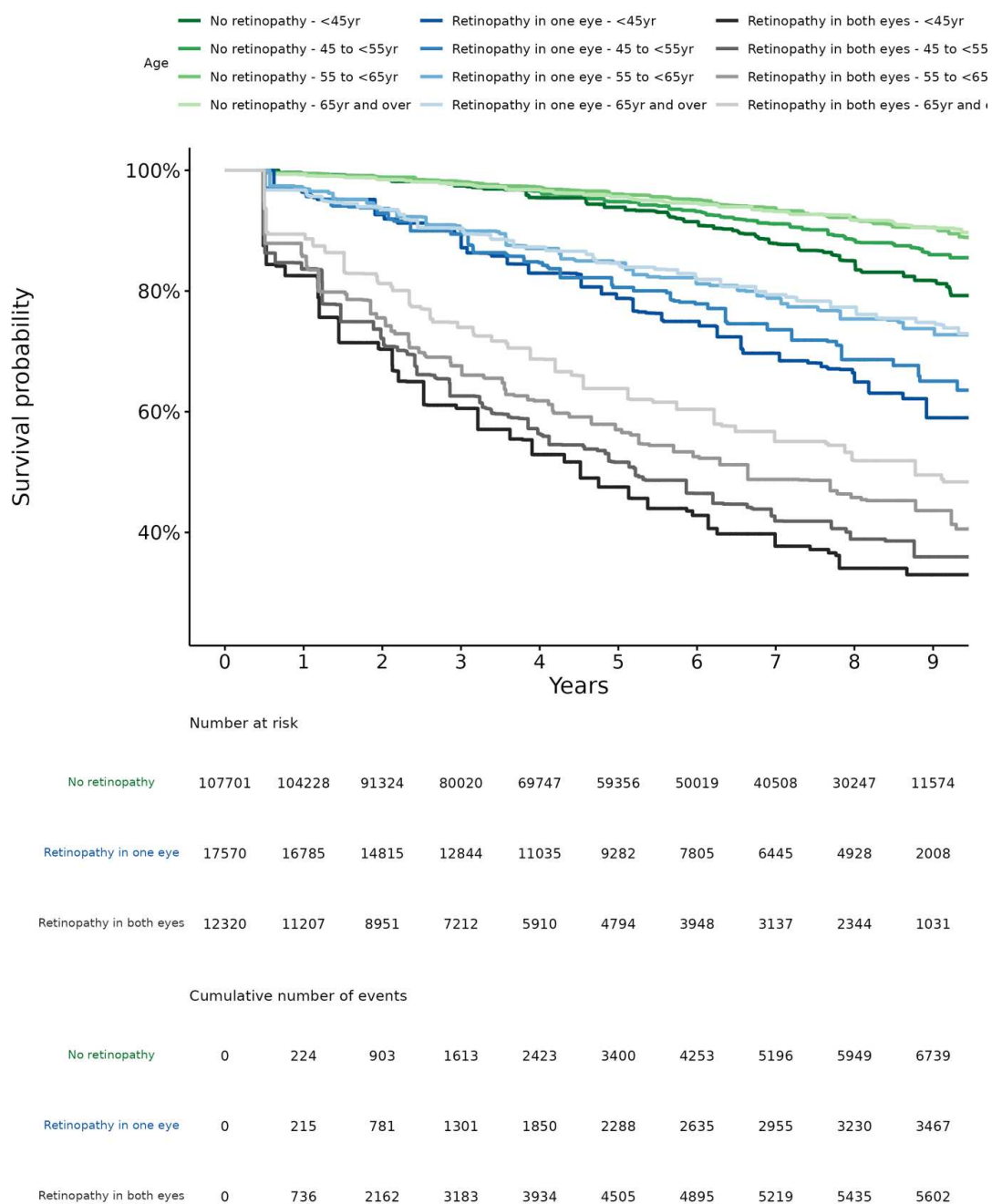

Supplementary table 1. Sight-threatening diabetic retinopathy events in ethnic groups by baseline diabetic retinopathy grade at baseline.

Characteristic	Overall, N = 16,388	No retinopathy, N = 7,116	Retinopathy in one eye, N = 3,583	Retinopathy in both eyes, N = 5,689
Ethnicity				
White	4,782 (29%)	1,854 (26%)	992 (28%)	1,936 (34%)
South Asian	6,532 (40%)	2,942 (41%)	1,463 (41%)	2,127 (37%)
Black	3,186 (19%)	1,542 (22%)	716 (20%)	928 (16%)
Any other Asian	990 (6.0%)	394 (5.5%)	239 (6.7%)	357 (6.3%)
Other	503 (3.1%)	231 (3.2%)	106 (3.0%)	166 (2.9%)
Mixed	201 (1.2%)	88 (1.2%)	34 (0.9%)	79 (1.4%)
Chinese	85 (0.5%)	29 (0.4%)	15 (0.4%)	41 (0.7%)
Unknown	109 (0.7%)	36 (0.5%)	18 (0.5%)	55 (1.0%)

n (column %)

Supplementary table 2. Incidence rate of sight-threatening-diabetic-retinopathy per 100 person-years by follow-up period (95% confidence intervals).

Characteristic	0-1yr	1-2yr	2-3yr	3-4yr	4-5yr	5-10yr
Overall	0.86 (0.82 - 0.90)	2.18 (2.11 - 2.24)	2.09 (2.03 - 2.16)	2.26 (2.19 - 2.34)	2.48 (2.39 - 2.57)	3.10 (2.99 - 3.20)
Age groups						
Less than 45 years	0.90 (0.81 - 0.99)	2.38 (2.23 - 2.53)	2.39 (2.22 - 2.56)	2.82 (2.62 - 3.01)	3.32 (3.09 - 3.55)	4.89 (4.58 - 5.20)
45 to <55 years	0.86 (0.78 - 0.95)	2.29 (2.15 - 2.43)	2.26 (2.12 - 2.41)	2.25 (2.09 - 2.40)	2.85 (2.66 - 3.03)	3.49 (3.26 - 3.71)
55 to <65 years	0.85 (0.77 - 0.93)	2.04 (1.91 - 2.17)	1.94 (1.81 - 2.08)	2.07 (1.92 - 2.22)	2.00 (1.85 - 2.15)	2.54 (2.35 - 2.72)
65 years and over	0.84 (0.77 - 0.91)	2.06 (1.94 - 2.18)	1.90 (1.78 - 2.01)	2.09 (1.96 - 2.23)	2.08 (1.93 - 2.22)	2.28 (2.11 - 2.45)
Sex						
Female	0.78 (0.72 - 0.84)	2.00 (1.91 - 2.09)	2.02 (1.92 - 2.12)	2.15 (2.04 - 2.26)	2.29 (2.17 - 2.41)	2.89 (2.74 - 3.04)
Male	0.93 (0.87 - 0.99)	2.33 (2.24 - 2.42)	2.16 (2.06 - 2.26)	2.36 (2.25 - 2.47)	2.65 (2.53 - 2.77)	3.29 (3.14 - 3.44)
Ethnicity						
White	0.76 (0.69 - 0.82)	1.80 (1.70 - 1.90)	1.76 (1.66 - 1.87)	1.92 (1.80 - 2.04)	1.87 (1.75 - 2.00)	2.37 (2.21 - 2.52)
South Asian	0.85 (0.78 - 0.92)	2.28 (2.16 - 2.39)	2.12 (2.00 - 2.23)	2.40 (2.27 - 2.53)	2.74 (2.59 - 2.89)	3.62 (3.43 - 3.80)
Black	1.08 (0.97 - 1.19)	2.75 (2.56 - 2.93)	2.63 (2.44 - 2.82)	2.59 (2.38 - 2.80)	3.05 (2.81 - 3.29)	3.65 (3.36 - 3.93)
Any other Asian	0.84 (0.67 - 1.01)	2.26 (1.98 - 2.54)	2.04 (1.76 - 2.33)	2.57 (2.23 - 2.91)	2.87 (2.49 - 3.25)	2.80 (2.40 - 3.21)
Other	1.07 (0.80 - 1.34)	1.81 (1.46 - 2.16)	2.39 (1.96 - 2.83)	2.16 (1.72 - 2.61)	2.53 (2.02 - 3.05)	3.46 (2.81 - 4.11)
Mixed	0.75 (0.41 - 1.09)	1.98 (1.42 - 2.54)	2.65 (1.95 - 3.36)	3.00 (2.17 - 3.83)	3.44 (2.46 - 4.42)	3.31 (2.25 - 4.37)
Chinese	1.16 (0.59 - 1.73)	2.13 (1.35 - 2.92)	2.29 (1.42 - 3.16)	1.41 (0.67 - 2.15)	1.44 (0.64 - 2.24)	1.56 (0.66 - 2.46)
Unknown	0.91 (0.57 - 1.26)	4.18 (3.36 - 5.00)	5.20 (3.88 - 6.51)	3.77 (2.03 - 5.51)	4.06 (1.73 - 6.39)	2.02 (-0.10 - 4.15)
Baseline DR grade						
No retinopathy	0.21 (0.19 - 0.23)	0.70 (0.66 - 0.74)	0.83 (0.78 - 0.88)	1.08 (1.02 - 1.14)	1.51 (1.43 - 1.59)	2.30 (2.20 - 2.40)
Retinopathy in one eye	1.23 (1.10 - 1.37)	3.63 (3.40 - 3.87)	3.79 (3.53 - 4.05)	4.61 (4.31 - 4.92)	4.33 (4.01 - 4.65)	5.05 (4.68 - 5.42)
Retinopathy in both eyes	6.04 (5.69 - 6.39)	14.48 (13.94 - 15.03)	12.79 (12.21 - 13.37)	11.57 (10.95 - 12.19)	10.75 (10.08 - 11.41)	9.30 (8.61 - 9.99)

Supplementary table 3. Sensitivity analysis using incidence rate of referable diabetic retinopathy per 100 person-years by follow-up period defined by 95% confidence intervals. Excluding people from the earliest 2 years of study period (see table 3 of our manuscript for comparison).

Characteristic	0-1yr	1-2yr	2-3yr	3-4yr	4-5yr	5-8yr
Overall	0.65 (0.60 - 0.71)	1.65 (1.56 - 1.74)	1.56 (1.46 - 1.66)	1.69 (1.57 - 1.81)	2.37 (2.21 - 2.54)	2.99 (2.76 - 3.22)
Age groups						
Less than 45 years	0.88 (0.76 - 1.01)	1.98 (1.79 - 2.17)	1.92 (1.71 - 2.13)	2.31 (2.04 - 2.57)	3.34 (2.97 - 3.72)	3.87 (3.36 - 4.38)
45 to <55 years	0.57 (0.47 - 0.67)	1.58 (1.41 - 1.75)	1.67 (1.47 - 1.87)	1.48 (1.27 - 1.69)	2.42 (2.11 - 2.73)	2.94 (2.52 - 3.37)
55 to <65 years	0.54 (0.44 - 0.65)	1.36 (1.19 - 1.53)	1.28 (1.09 - 1.46)	1.59 (1.36 - 1.83)	1.90 (1.60 - 2.19)	2.39 (1.97 - 2.80)
65 years and over	0.59 (0.48 - 0.70)	1.64 (1.45 - 1.83)	1.29 (1.10 - 1.49)	1.29 (1.07 - 1.52)	1.64 (1.34 - 1.94)	2.64 (2.17 - 3.12)
Sex						
Female	0.53 (0.46 - 0.60)	1.37 (1.25 - 1.49)	1.30 (1.17 - 1.43)	1.42 (1.26 - 1.59)	2.06 (1.83 - 2.28)	2.66 (2.34 - 2.98)
Male	0.76 (0.68 - 0.84)	1.89 (1.76 - 2.02)	1.78 (1.64 - 1.93)	1.91 (1.74 - 2.09)	2.64 (2.41 - 2.88)	3.27 (2.94 - 3.60)
Ethnicity						
White	0.51 (0.42 - 0.59)	1.40 (1.25 - 1.54)	1.40 (1.24 - 1.56)	1.61 (1.41 - 1.81)	1.88 (1.62 - 2.14)	2.21 (1.86 - 2.56)
South Asian	0.73 (0.63 - 0.82)	1.64 (1.49 - 1.79)	1.46 (1.31 - 1.62)	1.80 (1.60 - 1.99)	2.51 (2.25 - 2.78)	3.22 (2.85 - 3.60)
Black	0.72 (0.58 - 0.87)	2.25 (1.99 - 2.51)	1.93 (1.65 - 2.20)	1.59 (1.31 - 1.88)	2.75 (2.31 - 3.18)	4.04 (3.38 - 4.70)
Any other Asian	0.67 (0.43 - 0.91)	1.72 (1.33 - 2.11)	1.43 (1.03 - 1.83)	1.52 (1.06 - 1.98)	2.79 (2.06 - 3.51)	3.15 (2.18 - 4.11)
Other	0.92 (0.54 - 1.29)	1.59 (1.08 - 2.09)	2.54 (1.81 - 3.26)	1.68 (0.98 - 2.38)	2.42 (1.43 - 3.42)	3.19 (1.78 - 4.59)
Mixed	0.73 (0.28 - 1.17)	0.88 (0.37 - 1.39)	2.14 (1.25 - 3.03)	2.43 (1.29 - 3.57)	3.23 (1.65 - 4.81)	2.56 (0.81 - 4.30)
Chinese	0.66 (0.04 - 1.27)	1.32 (0.42 - 2.23)	1.68 (0.53 - 2.83)	0.46 (-0.25 - 1.17)	2.68 (0.73 - 4.63)	0.00 (0.00 - 0.00)
Unknown	0.87 (0.20 - 1.54)	3.01 (1.56 - 4.45)	2.05 (0.42 - 3.69)	4.15 (0.88 - 7.41)	2.56 (-0.97 - 6.10)	3.33 (-2.06 - 8.73)
Baseline DR grade						
No retinopathy	0.18 (0.15 - 0.21)	0.60 (0.54 - 0.66)	0.68 (0.61 - 0.75)	0.91 (0.81 - 1.00)	1.48 (1.34 - 1.62)	2.13 (1.92 - 2.35)
Retinopathy in one eye	1.20 (0.97 - 1.44)	3.41 (3.01 - 3.81)	3.65 (3.19 - 4.11)	3.94 (3.39 - 4.50)	5.32 (4.57 - 6.07)	6.76 (5.68 - 7.83)
Retinopathy in both eyes	6.87 (6.13 - 7.61)	16.72 (15.56 - 17.88)	13.99 (12.70 - 15.28)	12.56 (11.07 - 14.04)	14.96 (13.03 - 16.90)	13.61 (11.20 - 16.03)

Supplementary table 4. Incidence rates of any diabetic retinopathy (people with R0M0 at first screen, n = 107,701) and sight-threatening diabetic retinopathy (people with R0M0 and R1M0 at first screen, n = 137,591) per 100 person-years by ethnic group.

Ethnicity	Any DR IR (95% CI)	STDR IR (95% CI)
White	7.78 (7.78 - 7.78)	1.77 (1.77 - 1.77)
South Asian	8.12 (8.12 - 8.12)	2.44 (2.44 - 2.44)
Black	8.04 (8.03 - 8.04)	2.68 (2.68 - 2.68)
Any other Asian	7.48 (7.47 - 7.48)	2.24 (2.24 - 2.25)
Other	8.38 (8.36 - 8.39)	2.33 (2.32 - 2.33)
Mixed	7.66 (7.63 - 7.70)	2.41 (2.40 - 2.43)
Chinese	8.06 (8.00 - 8.12)	1.65 (1.63 - 1.67)
Unknown	9.33 (9.29 - 9.36)	2.61 (2.59 - 2.62)

Supplementary table 5. Cumulative incidence rate of any diabetic retinopathy per 100 person-years by follow-up (95% confidence intervals).

Characteristic	Year 1	Year 2	Year 3	Year 4	Year 5	Year 10
Overall	3.64 (3.54 - 3.73)	6.37 (6.24 - 6.49)	6.97 (6.84 - 7.09)	7.22 (7.09 - 7.35)	7.47 (7.34 - 7.60)	7.95 (7.82 - 8.09)
Age groups						
Less than 45 years	3.31 (3.11 - 3.50)	6.00 (5.74 - 6.26)	6.70 (6.43 - 6.98)	7.16 (6.88 - 7.44)	7.60 (7.31 - 7.89)	8.51 (8.20 - 8.81)
45 to <55 years	3.42 (3.23 - 3.60)	6.10 (5.86 - 6.35)	6.69 (6.44 - 6.95)	6.94 (6.68 - 7.20)	7.19 (6.93 - 7.45)	7.80 (7.53 - 8.08)
55 to <65 years	3.63 (3.44 - 3.82)	6.10 (5.86 - 6.35)	6.61 (6.36 - 6.86)	6.77 (6.52 - 7.03)	6.97 (6.72 - 7.23)	7.32 (7.06 - 7.59)
65 years and over	4.05 (3.87 - 4.23)	7.05 (6.82 - 7.29)	7.67 (7.43 - 7.91)	7.87 (7.62 - 8.11)	8.04 (7.79 - 8.29)	8.27 (8.02 - 8.52)
Sex						
Female	3.50 (3.37 - 3.63)	6.16 (5.98 - 6.33)	6.80 (6.62 - 6.99)	7.03 (6.85 - 7.22)	7.30 (7.11 - 7.48)	7.82 (7.62 - 8.01)
Male	3.76 (3.63 - 3.89)	6.56 (6.39 - 6.73)	7.12 (6.94 - 7.29)	7.39 (7.20 - 7.57)	7.63 (7.45 - 7.81)	8.08 (7.89 - 8.27)
Ethnicity						
White	3.87 (3.71 - 4.03)	6.46 (6.26 - 6.67)	7.06 (6.85 - 7.27)	7.24 (7.02 - 7.45)	7.43 (7.21 - 7.65)	7.78 (7.56 - 8.00)
South Asian	3.25 (3.10 - 3.40)	6.21 (6.01 - 6.42)	6.91 (6.70 - 7.13)	7.19 (6.97 - 7.41)	7.51 (7.29 - 7.74)	8.12 (7.89 - 8.35)
Black	3.92 (3.68 - 4.16)	6.49 (6.19 - 6.80)	6.97 (6.65 - 7.29)	7.27 (6.95 - 7.60)	7.49 (7.16 - 7.82)	8.04 (7.70 - 8.38)
Any other Asian	3.48 (3.09 - 3.87)	6.04 (5.54 - 6.55)	6.49 (5.97 - 7.01)	6.85 (6.31 - 7.39)	7.03 (6.49 - 7.57)	7.48 (6.92 - 8.03)
Other	4.07 (3.49 - 4.65)	6.45 (5.72 - 7.17)	6.92 (6.17 - 7.67)	7.43 (6.65 - 8.20)	7.83 (7.03 - 8.62)	8.38 (7.56 - 9.20)
Mixed	3.01 (2.26 - 3.77)	5.85 (4.81 - 6.89)	6.17 (5.10 - 7.24)	6.45 (5.36 - 7.55)	6.79 (5.68 - 7.91)	7.66 (6.48 - 8.85)
Chinese	3.79 (2.64 - 4.94)	7.09 (5.54 - 8.64)	7.54 (5.95 - 9.13)	7.81 (6.19 - 9.43)	8.20 (6.54 - 9.85)	8.06 (6.42 - 9.70)
Unknown	4.12 (3.29 - 4.95)	7.82 (6.70 - 8.94)	9.05 (7.85 - 10.24)	9.08 (7.88 - 10.28)	9.19 (7.99 - 10.40)	9.33 (8.11 - 10.54)

Supplementary table 6. Semi-parametric multivariable Cox proportional hazards model for interval censored data. Hazard ratios (HR) are mutually adjusted for all factors shown in the table. HR greater than 1 imply greater hazards for vision-threatening diabetic retinopathy (DR). Bold p-values show statistically significant results.

Characteristic	HR	95% CI	p-value
Age (per 5-year increase)	0.92	(0.91 - 0.93)	7.5x10⁻¹²⁹
Age groups			
<45 years	1.00		
45 to <55 years	0.80	(0.75 - 0.84)	5.1x10⁻²³
55 to <65 years	0.61	(0.56 - 0.66)	9.7x10⁻⁸²
65 years and over	0.56	(0.50 - 0.61)	4.2x10⁻¹¹²
Sex			
Female	1.00		
Male	1.04	(1.00 - 1.07)	0.028
Baseline DR grade			
No retinopathy	1.00		
Retinopathy in both eyes	8.00	(7.96 - 8.05)	3.5x10⁻²²⁰⁹
Retinopathy in one eye	3.07	(3.03 - 3.11)	1.0x10⁻⁶³²
Ethnicity			
White	1.00		
South Asian	1.37	(1.33 - 1.41)	1.9x10⁻⁵¹
Black	1.58	(1.53 - 1.63)	9.1x10⁻⁷⁶
Any other Asian	1.26	(1.18 - 1.34)	1.4x10⁻⁰⁹
Other	1.30	(1.2 - 1.39)	1.2x10⁻⁰⁷
Mixed	1.38	(1.23 - 1.53)	1.9x10⁻⁰⁵
Chinese	0.98	(0.75 - 1.22)	0.888
Unknown	1.38	(1.16 - 1.59)	0.003
Duration of diabetes (per 5 years)	1.15	(1.14 - 1.16)	3.3x10⁻¹³⁶
Type of diabetes			
Type 2	1.00		
Type 1	1.02	(0.94 - 1.11)	0.594
Other	0.71	(0.19 - 1.24)	0.198
Missing	1.25	(1.12 - 1.37)	5.5x10⁻⁰⁴
IMD			
1 (Most deprived)	1.00		
2	1.04	(0.98 - 1.10)	0.239
3	1.02	(0.96 - 1.08)	0.444
4	0.98	(0.92 - 1.05)	0.586
5 (least deprived)	0.93	(0.85 - 1.01)	0.064

[†]HR = Hazard Ratio, CI = Confidence Interval

Supplementary table 7. Multivariable Cox proportional hazards model for right censored data with development of any diabetic retinopathy (DR) as outcome of interest. Hazard ratios (HR) are mutually adjusted for all factors shown in the table. HR greater than 1 imply greater hazards for DR. Bold p-values show statistically significant results.

Characteristic	HR ¹	95% CI ¹	p-value
Age (per 5-year increase)	0.99	0.98, 0.99	2.4x10⁻¹²
Age categories			
<45yr	1.00		
45 to <55yr	0.90	0.87, 0.93	3.9x10⁻¹¹
55 to <65yr	0.81	0.78, 0.84	4.8x10⁻³⁹
65yr and over	0.87	0.84, 0.90	6.8x10⁻¹⁸
Sex			
Female	1.00		
Male	1.06	1.03, 1.08	1.5x10⁻⁰⁷
Ethnicity			
White	1.00		
South Asian	1.03	1.00, 1.06	0.021
Black	1.03	1.00, 1.06	0.070
Any other	0.96	0.92, 1.01	0.096
Asian			
Other	1.09	1.02, 1.16	0.006
Mixed	1.03	0.94, 1.13	0.550
Chinese	1.06	0.94, 1.20	0.318
Unknown	1.36	1.21, 1.54	5.7x10⁻⁰⁷
Duration of diabetes (per 5-year increase)	1.18	1.17, 1.19	1.1x10⁻³⁷⁷
Type of diabetes			
Type 2	1.00		
Type 1	1.36	1.28, 1.44	2.5x10⁻²⁶
Other	1.01	0.77, 1.32	0.951
Missing	1.25	1.16, 1.35	7.6x10⁻⁰⁹
Deprivation (IMD quintiles)			
1	1.00		
2	0.99	0.96, 1.03	0.692
3	0.98	0.95, 1.02	0.338
4	0.98	0.94, 1.02	0.318
5	0.97	0.93, 1.01	0.152
Missing	1.78	1.05, 3.02	0.032

¹HR = Hazard Ratio, CI = Confidence Interval