

eTable 1. List of codes to define inclusions, exclusions, and vertebral augmentation.

Code	Code Type	Description	Category
M4840	ICD-10 Diagnosis	Fatigue fracture of vertebra	Osteoporotic Vertebral Fracture
M4840XA	ICD-10 Diagnosis	Fatigue fracture of vertebra, site unspecified, initial encounter for fracture	Osteoporotic Vertebral Fracture
M4840XD	ICD-10 Diagnosis	Fatigue fracture of vertebra, site unspecified, subsequent encounter for fracture with routine healing	Osteoporotic Vertebral Fracture
M4840XG	ICD-10 Diagnosis	Fatigue fracture of vertebra, site unspecified, subsequent encounter for fracture with delayed healing	Osteoporotic Vertebral Fracture
M4840XS	ICD-10 Diagnosis	Fatigue fracture of vertebra, site unspecified, sequela of fracture	Osteoporotic Vertebral Fracture
M4843	ICD-10 Diagnosis	Fatigue fracture of vertebra, cervicothoracic region	Osteoporotic Vertebral Fracture
M4843XA	ICD-10 Diagnosis	Fatigue fracture of vertebra, cervicothoracic region, initial encounter for fracture	Osteoporotic Vertebral Fracture
M4843XD	ICD-10 Diagnosis	Fatigue fracture of vertebra, cervicothoracic region, subsequent encounter for fracture with routine healing	Osteoporotic Vertebral Fracture
M4843XG	ICD-10 Diagnosis	Fatigue fracture of vertebra, cervicothoracic region, subsequent encounter for fracture with delayed healing	Osteoporotic Vertebral Fracture
M4843XS	ICD-10 Diagnosis	Fatigue fracture of vertebra, cervicothoracic region, sequela of fracture	Osteoporotic Vertebral Fracture
M4844	ICD-10 Diagnosis	Fatigue fracture of vertebra, thoracic region	Osteoporotic Vertebral Fracture
M4844XA	ICD-10 Diagnosis	Fatigue fracture of vertebra, thoracic region, initial encounter for fracture	Osteoporotic Vertebral Fracture
M4844XD	ICD-10 Diagnosis	Fatigue fracture of vertebra, thoracic region, subsequent encounter for fracture with routine healing	Osteoporotic Vertebral Fracture
M4844XG	ICD-10 Diagnosis	Fatigue fracture of vertebra, thoracic region, subsequent encounter for fracture with delayed healing	Osteoporotic Vertebral Fracture
M4844XS	ICD-10 Diagnosis	Fatigue fracture of vertebra, thoracic region, sequela of fracture	Osteoporotic Vertebral Fracture

M4845	ICD-10 Diagnosis	Fatigue fracture of vertebra, thoracolumbar region	Osteoporotic Vertebral Fracture
M4845XA	ICD-10 Diagnosis	Fatigue fracture of vertebra, thoracolumbar region, initial encounter for fracture with routine healing	Osteoporotic Vertebral Fracture
M4845XD	ICD-10 Diagnosis	Fatigue fracture of vertebra, thoracolumbar region, subsequent encounter for fracture with routine healing	Osteoporotic Vertebral Fracture
M4845XG	ICD-10 Diagnosis	Fatigue fracture of vertebra, thoracolumbar region, subsequent encounter for fracture with delayed healing	Osteoporotic Vertebral Fracture
M4845XS	ICD-10 Diagnosis	Fatigue fracture of vertebra, thoracolumbar region, sequela	Osteoporotic Vertebral Fracture
M4846	ICD-10 Diagnosis	Fatigue fracture of vertebra, lumbar region	Osteoporotic Vertebral Fracture
M4846XA	ICD-10 Diagnosis	Fatigue fracture of vertebra, lumbar region, initial encounter for fracture	Osteoporotic Vertebral Fracture
M4846XD	ICD-10 Diagnosis	Fatigue fracture of vertebra, lumbar region, subsequent encounter for fracture with routine healing	Osteoporotic Vertebral Fracture
M4846XG	ICD-10 Diagnosis	Fatigue fracture of vertebra, lumbar region, subsequent encounter for fracture with delayed healing	Osteoporotic Vertebral Fracture
M4846XS	ICD-10 Diagnosis	Fatigue fracture of vertebra, lumbar region, sequela of fracture	Osteoporotic Vertebral Fracture
M4847	ICD-10 Diagnosis	Fatigue fracture of vertebra, lumbosacral region	Osteoporotic Vertebral Fracture
M4847XA	ICD-10 Diagnosis	Fatigue fracture of vertebra, lumbosacral region, initial encounter for fracture	Osteoporotic Vertebral Fracture
M4847XD	ICD-10 Diagnosis	Fatigue fracture of vertebra, lumbosacral region, subsequent encounter for fracture with routine healing	Osteoporotic Vertebral Fracture
M4847XG	ICD-10 Diagnosis	Fatigue fracture of vertebra, lumbosacral region, subsequent encounter for fracture with delayed healing	Osteoporotic Vertebral Fracture
M4847XS	ICD-10 Diagnosis	Fatigue fracture of vertebra, lumbosacral region, sequela of fracture	Osteoporotic Vertebral Fracture
M4850	ICD-10 Diagnosis	Collapsed vertebra, not elsewhere classified, site unspecified	Osteoporotic Vertebral Fracture

M4850XA	ICD-10 Diagnosis	Collapsed vertebra, not elsewhere classified, site unspecified, initial encounter for fracture	Osteoporotic Vertebral Fracture
M4850XD	ICD-10 Diagnosis	Collapsed vertebra, not elsewhere classified, site unspecified, subsequent encounter for fracture with routine healing	Osteoporotic Vertebral Fracture
M4850XG	ICD-10 Diagnosis	Collapsed vertebra, not elsewhere classified, site unspecified, subsequent encounter for fracture with delayed healing	Osteoporotic Vertebral Fracture
M4850XS	ICD-10 Diagnosis	Collapsed vertebra, not elsewhere classified, site unspecified, sequela of fracture	Osteoporotic Vertebral Fracture
M4853	ICD-10 Diagnosis	Collapsed vertebra, not elsewhere classified, cervicothoracic region	Osteoporotic Vertebral Fracture
M4853XA	ICD-10 Diagnosis	Collapsed vertebra, not elsewhere classified, cervicothoracic region, initial encounter for fracture	Osteoporotic Vertebral Fracture
M4853XD	ICD-10 Diagnosis	Collapsed vertebra, not elsewhere classified, cervicothoracic region, subsequent encounter for fracture with routine healing	Osteoporotic Vertebral Fracture
M4853XG	ICD-10 Diagnosis	Collapsed vertebra, not elsewhere classified, cervicothoracic region, subsequent encounter for fracture with delayed healing	Osteoporotic Vertebral Fracture
M4853XS	ICD-10 Diagnosis	Collapsed vertebra, not elsewhere classified, cervicothoracic region, sequela of fracture	Osteoporotic Vertebral Fracture
M4854	ICD-10 Diagnosis	Collapsed vertebra, not elsewhere classified, thoracic region	Osteoporotic Vertebral Fracture
M4854XA	ICD-10 Diagnosis	Collapsed vertebra, not elsewhere classified, thoracic region, initial encounter for fracture	Osteoporotic Vertebral Fracture
M4854XD	ICD-10 Diagnosis	Collapsed vertebra, not elsewhere classified, thoracic region, subsequent encounter for fracture with routine healing	Osteoporotic Vertebral Fracture
M4854XG	ICD-10 Diagnosis	Collapsed vertebra, not elsewhere classified, thoracic region, subsequent encounter for fracture with delayed healing	Osteoporotic Vertebral Fracture
M4854XS	ICD-10 Diagnosis	Collapsed vertebra, not elsewhere classified, thoracic region, sequela of fracture	Osteoporotic Vertebral Fracture

M4855	ICD-10 Diagnosis	Collapsed vertebra, not elsewhere classified, thoracolumbar region	Osteoporotic Vertebral Fracture
M4855XA	ICD-10 Diagnosis	Collapsed vertebra, not elsewhere classified, thoracolumbar region, initial encounter for fracture	Osteoporotic Vertebral Fracture
M4855XD	ICD-10 Diagnosis	Collapsed vertebra, not elsewhere classified, thoracolumbar region, subsequent encounter for fracture with routine healing	Osteoporotic Vertebral Fracture
M4855XG	ICD-10 Diagnosis	Collapsed vertebra, not elsewhere classified, thoracolumbar region, subsequent encounter for fracture with delayed healing	Osteoporotic Vertebral Fracture
M4855XS	ICD-10 Diagnosis	Collapsed vertebra, not elsewhere classified, thoracolumbar region, sequela of fracture	Osteoporotic Vertebral Fracture
M4856	ICD-10 Diagnosis	Collapsed vertebra, not elsewhere classified, lumbar region	Osteoporotic Vertebral Fracture
M4856XA	ICD-10 Diagnosis	Collapsed vertebra, not elsewhere classified, lumbar region, initial encounter for fracture	Osteoporotic Vertebral Fracture
M4856XD	ICD-10 Diagnosis	Collapsed vertebra, not elsewhere classified, lumbar region, subsequent encounter for fracture with routine healing	Osteoporotic Vertebral Fracture
M4856XG	ICD-10 Diagnosis	Collapsed vertebra, not elsewhere classified, lumbar region, subsequent encounter for fracture with delayed healing	Osteoporotic Vertebral Fracture
M4856XS	ICD-10 Diagnosis	Collapsed vertebra, not elsewhere classified, lumbar region, sequela of fracture	Osteoporotic Vertebral Fracture
M4857	ICD-10 Diagnosis	Collapsed vertebra, not elsewhere classified, lumbosacral region	Osteoporotic Vertebral Fracture
M4857XA	ICD-10 Diagnosis	Collapsed vertebra, not elsewhere classified, lumbosacral region, initial encounter for fracture	Osteoporotic Vertebral Fracture
M4857XD	ICD-10 Diagnosis	Collapsed vertebra, not elsewhere classified, lumbosacral region, subsequent encounter for fracture with routine healing	Osteoporotic Vertebral Fracture
M4857XG	ICD-10 Diagnosis	Collapsed vertebra, not elsewhere classified, lumbosacral region, subsequent encounter for fracture with delayed healing	Osteoporotic Vertebral Fracture

M4857XS	ICD-10 Diagnosis	Collapsed vertebra, not elsewhere classified, lumbosacral region, sequela of fracture	Osteoporotic Vertebral Fracture
M8008	ICD-10 Diagnosis	Age-related osteoporosis with current pathological fracture, vertebra(e)	Osteoporotic Vertebral Fracture
M8008XA	ICD-10 Diagnosis	Age-related osteoporosis with current pathological fracture, vertebra(e), initial encounter for fracture	Osteoporotic Vertebral Fracture
M8008XD	ICD-10 Diagnosis	Age-related osteoporosis with current pathological fracture, vertebra(e), subsequent encounter for fracture with routine healing	Osteoporotic Vertebral Fracture
M8008XG	ICD-10 Diagnosis	Age-related osteoporosis with current pathological fracture, vertebra(e), subsequent encounter for fracture with delayed healing	Osteoporotic Vertebral Fracture
M8008XK	ICD-10 Diagnosis	Age-related osteoporosis with current pathological fracture, vertebra(e), subsequent encounter for fracture with nonunion	Osteoporotic Vertebral Fracture
M8008XP	ICD-10 Diagnosis	Age-related osteoporosis with current pathological fracture, vertebra(e), subsequent encounter for fracture with malunion	Osteoporotic Vertebral Fracture
M8008XS	ICD-10 Diagnosis	Age-related osteoporosis with current pathological fracture, vertebra(e), sequela	Osteoporotic Vertebral Fracture
M8088	ICD-10 Diagnosis	Other osteoporosis with current pathological fracture, vertebrae	Osteoporotic Vertebral Fracture
M8088XA	ICD-10 Diagnosis	Other osteoporosis with current pathological fracture, vertebra(e), initial encounter for fracture	Osteoporotic Vertebral Fracture
M8088XD	ICD-10 Diagnosis	Other osteoporosis with current pathological fracture, vertebra(e), subsequent encounter for fracture with routine healing	Osteoporotic Vertebral Fracture
M8088XG	ICD-10 Diagnosis	Other osteoporosis with current pathological fracture, vertebra(e), subsequent encounter for fracture with delayed healing	Osteoporotic Vertebral Fracture
M8088XK	ICD-10 Diagnosis	Other osteoporosis with current pathological fracture, vertebra(e), subsequent encounter for fracture with nonunion	Osteoporotic Vertebral Fracture

M8088XP	ICD-10 Diagnosis	Other osteoporosis with current pathological fracture, vertebra(e), subsequent encounter for fracture with malunion	Osteoporotic Vertebral Fracture
M8088XS	ICD-10 Diagnosis	Other osteoporosis with current pathological fracture, vertebra(e), sequela	Osteoporotic Vertebral Fracture
S22000A	ICD-10 Diagnosis	Wedge compression fracture of unspecified thoracic vertebra, initial encounter for closed fracture	Osteoporotic Vertebral Fracture
S22001A	ICD-10 Diagnosis	Stable burst fracture of unspecified thoracic vertebra, initial encounter for closed fracture	Osteoporotic Vertebral Fracture
S22008A	ICD-10 Diagnosis	Other fracture of unspecified thoracic vertebra, initial encounter for closed fracture	Osteoporotic Vertebral Fracture
S22009A	ICD-10 Diagnosis	Unspecified fracture of unspecified thoracic vertebra, initial encounter for closed fracture	Osteoporotic Vertebral Fracture
S22010A	ICD-10 Diagnosis	Wedge compression fracture of first thoracic vertebra, initial encounter for closed fracture	Osteoporotic Vertebral Fracture
S22011A	ICD-10 Diagnosis	Stable burst fracture of first thoracic vertebra, initial encounter for closed fracture	Osteoporotic Vertebral Fracture
S22018A	ICD-10 Diagnosis	Other fracture of first thoracic vertebra, initial encounter for closed fracture	Osteoporotic Vertebral Fracture
S22019A	ICD-10 Diagnosis	Unspecified fracture of first thoracic vertebra, initial encounter for closed fracture	Osteoporotic Vertebral Fracture
S22020A	ICD-10 Diagnosis	Wedge compression fracture of second thoracic vertebra, initial encounter for closed fracture	Osteoporotic Vertebral Fracture
S22021A	ICD-10 Diagnosis	Stable burst fracture of second thoracic vertebra, initial encounter for closed fracture	Osteoporotic Vertebral Fracture
S22028A	ICD-10 Diagnosis	Other fracture of second thoracic vertebra, initial encounter for closed fracture	Osteoporotic Vertebral Fracture
S22029A	ICD-10 Diagnosis	Unspecified fracture of second thoracic vertebra, initial encounter for closed fracture	Osteoporotic Vertebral Fracture
S22030A	ICD-10 Diagnosis	Wedge compression fracture of third thoracic vertebra, initial encounter for closed fracture	Osteoporotic Vertebral Fracture

S22031A	ICD-10 Diagnosis	Stable burst fracture of third thoracic vertebra, initial encounter for closed fracture	Osteoporotic Vertebral Fracture
S22038A	ICD-10 Diagnosis	Other fracture of third thoracic vertebra, initial encounter for closed fracture	Osteoporotic Vertebral Fracture
S22039A	ICD-10 Diagnosis	Unspecified fracture of third thoracic vertebra, initial encounter for closed fracture	Osteoporotic Vertebral Fracture
S22040A	ICD-10 Diagnosis	Wedge compression fracture of fourth thoracic vertebra, initial encounter for closed fracture	Osteoporotic Vertebral Fracture
S22041A	ICD-10 Diagnosis	Stable burst fracture of fourth thoracic vertebra, initial encounter for closed fracture	Osteoporotic Vertebral Fracture
S22048A	ICD-10 Diagnosis	Other fracture of fourth thoracic vertebra, initial encounter for closed fracture	Osteoporotic Vertebral Fracture
S22049A	ICD-10 Diagnosis	Unspecified fracture of fourth thoracic vertebra, initial encounter for closed fracture	Osteoporotic Vertebral Fracture
S22050A	ICD-10 Diagnosis	Wedge compression fracture of T5-T6 vertebra, initial encounter for closed fracture	Osteoporotic Vertebral Fracture
S22051A	ICD-10 Diagnosis	Stable burst fracture of T5-T6 vertebra, initial encounter for closed fracture	Osteoporotic Vertebral Fracture
S22058A	ICD-10 Diagnosis	Other fracture of T5-T6 vertebra, initial encounter for closed fracture	Osteoporotic Vertebral Fracture
S22059A	ICD-10 Diagnosis	Unspecified fracture of T5-T6 vertebra, initial encounter for closed fracture	Osteoporotic Vertebral Fracture
S22060A	ICD-10 Diagnosis	Wedge compression fracture of T7-T8 vertebra, initial encounter for closed fracture	Osteoporotic Vertebral Fracture
S22061A	ICD-10 Diagnosis	Stable burst fracture of T7-T8 vertebra, initial encounter for closed fracture	Osteoporotic Vertebral Fracture
S22068A	ICD-10 Diagnosis	Other fracture of T7-T8 thoracic vertebra, initial encounter for closed fracture	Osteoporotic Vertebral Fracture
S22069A	ICD-10 Diagnosis	Unspecified fracture of T7-T8 vertebra, initial encounter for closed fracture	Osteoporotic Vertebral Fracture
S22070A	ICD-10 Diagnosis	Wedge compression fracture of T9-T10 vertebra, initial encounter for closed fracture	Osteoporotic Vertebral Fracture

S22071A	ICD-10 Diagnosis	Stable burst fracture of T9-T10 vertebra, initial encounter for closed fracture	Osteoporotic Vertebral Fracture
S22078A	ICD-10 Diagnosis	Other fracture of T9-T10 vertebra, initial encounter for closed fracture	Osteoporotic Vertebral Fracture
S22079A	ICD-10 Diagnosis	Unspecified fracture of T9-T10 vertebra, initial encounter for closed fracture	Osteoporotic Vertebral Fracture
S22080A	ICD-10 Diagnosis	Wedge compression fracture of T11-T12 vertebra, initial encounter for closed fracture	Osteoporotic Vertebral Fracture
S22081A	ICD-10 Diagnosis	Stable burst fracture of T11-T12 vertebra, initial encounter for closed fracture	Osteoporotic Vertebral Fracture
S22088A	ICD-10 Diagnosis	Other fracture of T11-T12 vertebra, initial encounter for closed fracture	Osteoporotic Vertebral Fracture
S22089A	ICD-10 Diagnosis	Unspecified fracture of T11-T12 vertebra, initial encounter for closed fracture	Osteoporotic Vertebral Fracture
S32000A	ICD-10 Diagnosis	Wedge compression fracture of unspecified lumbar vertebra, initial encounter for closed fracture	Osteoporotic Vertebral Fracture
S32001A	ICD-10 Diagnosis	Stable burst fracture of unspecified lumbar vertebra, initial encounter for closed fracture	Osteoporotic Vertebral Fracture
S32008A	ICD-10 Diagnosis	Other fracture of unspecified lumbar vertebra, initial encounter for closed fracture	Osteoporotic Vertebral Fracture
S32009A	ICD-10 Diagnosis	Unspecified fracture of unspecified lumbar vertebra, initial encounter for closed fracture	Osteoporotic Vertebral Fracture
S32010A	ICD-10 Diagnosis	Wedge compression fracture of first lumbar vertebra, initial encounter for closed fracture	Osteoporotic Vertebral Fracture
S32011A	ICD-10 Diagnosis	Stable burst fracture of first lumbar vertebra, initial encounter for closed fracture	Osteoporotic Vertebral Fracture
S32018A	ICD-10 Diagnosis	Other fracture of first lumbar vertebra, initial encounter for closed fracture	Osteoporotic Vertebral Fracture
S32019A	ICD-10 Diagnosis	Unspecified fracture of first lumbar vertebra, initial encounter for closed fracture	Osteoporotic Vertebral Fracture
S32020A	ICD-10 Diagnosis	Wedge compression fracture of second lumbar vertebra, initial encounter for closed fracture	Osteoporotic Vertebral Fracture

S32021A	ICD-10 Diagnosis	Stable burst fracture of second lumbar vertebra, initial encounter for closed fracture	Osteoporotic Vertebral Fracture
S32028A	ICD-10 Diagnosis	Other fracture of second lumbar vertebra, initial encounter for closed fracture	Osteoporotic Vertebral Fracture
S32029A	ICD-10 Diagnosis	Unspecified fracture of second lumbar vertebra, initial encounter for closed fracture	Osteoporotic Vertebral Fracture
S32030A	ICD-10 Diagnosis	Wedge compression fracture of third lumbar vertebra, initial encounter for closed fracture	Osteoporotic Vertebral Fracture
S32031A	ICD-10 Diagnosis	Stable burst fracture of third lumbar vertebra, initial encounter for closed fracture	Osteoporotic Vertebral Fracture
S32038A	ICD-10 Diagnosis	Other fracture of third lumbar vertebra, initial encounter for closed fracture	Osteoporotic Vertebral Fracture
S32039A	ICD-10 Diagnosis	Unspecified fracture of third lumbar vertebra, initial encounter for closed fracture	Osteoporotic Vertebral Fracture
S32040A	ICD-10 Diagnosis	Wedge compression fracture of fourth lumbar vertebra, initial encounter for closed fracture	Osteoporotic Vertebral Fracture
S32041A	ICD-10 Diagnosis	Stable burst fracture of fourth lumbar vertebra, initial encounter for closed fracture	Osteoporotic Vertebral Fracture
S32048A	ICD-10 Diagnosis	Other fracture of fourth lumbar vertebra, initial encounter for closed fracture	Osteoporotic Vertebral Fracture
S32049A	ICD-10 Diagnosis	Unspecified fracture of fourth lumbar vertebra, initial encounter for closed fracture	Osteoporotic Vertebral Fracture
S32050A	ICD-10 Diagnosis	Wedge compression fracture of fifth lumbar vertebra, initial encounter for closed fracture	Osteoporotic Vertebral Fracture
S32051A	ICD-10 Diagnosis	Stable burst fracture of fifth lumbar vertebra, initial encounter for closed fracture	Osteoporotic Vertebral Fracture
S32058A	ICD-10 Diagnosis	Other fracture of fifth lumbar vertebra, initial encounter for closed fracture	Osteoporotic Vertebral Fracture
S32059A	ICD-10 Diagnosis	Unspecified fracture of fifth lumbar vertebra, initial encounter for closed fracture	Osteoporotic Vertebral Fracture

M80000	ICD-10 Diagnosis	Age-related osteoporosis with current pathological fracture, unspecified site	Osteoporosis Diagnosis
M8000XA	ICD-10 Diagnosis	Age-related osteoporosis with current pathological fracture, unspecified site, initial encounter for fracture	Osteoporosis Diagnosis
M8000XD	ICD-10 Diagnosis	Age-related osteoporosis with current pathological fracture, unspecified site, subsequent encounter for fracture with routine healing	Osteoporosis Diagnosis
M8000XG	ICD-10 Diagnosis	Age-related osteoporosis with current pathological fracture, unspecified site, subsequent encounter for fracture with delayed healing	Osteoporosis Diagnosis
M8000XK	ICD-10 Diagnosis	Age-related osteoporosis with current pathological fracture, unspecified site, subsequent encounter for fracture with nonunion	Osteoporosis Diagnosis
M8000XP	ICD-10 Diagnosis	Age-related osteoporosis with current pathological fracture, unspecified site, subsequent encounter for fracture with nonunion	Osteoporosis Diagnosis
M8000XS	ICD-10 Diagnosis	Age-related osteoporosis with current pathological fracture, unspecified site, sequela	Osteoporosis Diagnosis
M8001	ICD-10 Diagnosis	Age-related osteoporosis with current pathological fracture, shoulder	Osteoporosis Diagnosis
M80011	ICD-10 Diagnosis	Age-related osteoporosis with current pathological fracture, right shoulder	Osteoporosis Diagnosis
M80011A	ICD-10 Diagnosis	Age-related osteoporosis with current pathological fracture, right shoulder, initial encounter for fracture	Osteoporosis Diagnosis
M80011D	ICD-10 Diagnosis	Age-related osteoporosis with current pathological fracture, right shoulder subsequent encounter for fracture with routine healing	Osteoporosis Diagnosis

M80011G	ICD-10 Diagnosis	Age-related osteoporosis with current pathological fracture, right shouldersubsequent encounter for fracture with delayed healing	Osteoporosis Diagnosis
M80011K	ICD-10 Diagnosis	Age-related osteoporosis with current pathological fracture, right shouldersubsequent encounter for fracture with nonunion	Osteoporosis Diagnosis
M80011P	ICD-10 Diagnosis	Age-related osteoporosis with current pathological fracture, right shoulder subsequent encounter for fracture with malunion	Osteoporosis Diagnosis
M80011S	ICD-10 Diagnosis	Age-related osteoporosis with current pathological fracture, right shouldersequela	Osteoporosis Diagnosis
M80012	ICD-10 Diagnosis	Age-related osteoporosis with current pathological fracture, left shoulder	Osteoporosis Diagnosis
M80012A	ICD-10 Diagnosis	Age-related osteoporosis with current pathological fracture, left shoulderinitial encounter for fracture	Osteoporosis Diagnosis
M80012D	ICD-10 Diagnosis	Age-related osteoporosis with current pathological fracture, left shouldersubsequent encounter for fracture with routine healing	Osteoporosis Diagnosis
M80012G	ICD-10 Diagnosis	Age-related osteoporosis with current pathological fracture, left shouldersubsequent encounter for fracture with delayed healing	Osteoporosis Diagnosis
M80012K	ICD-10 Diagnosis	Age-related osteoporosis with current pathological fracture, left shouldersubsequent encounter for fracture with nonunion	Osteoporosis Diagnosis
M80012P	ICD-10 Diagnosis	Age-related osteoporosis with current pathological fracture, left shouldersubsequent encounter for fracture with malunion	Osteoporosis Diagnosis
M80012S	ICD-10 Diagnosis	Age-related osteoporosis with current pathological fracture, left shouldersequela	Osteoporosis Diagnosis
M80019	ICD-10 Diagnosis	Age-related osteoporosis with current pathological fracture, unspecified shoulder	Osteoporosis Diagnosis

M80019A	ICD-10 Diagnosis	Age-related osteoporosis with current pathological fracture, unspecified shoulderinitial encounter for fracture	Osteoporosis Diagnosis
M80019D	ICD-10 Diagnosis	Age-related osteoporosis with current pathological fracture, unspecified shouldersubsequent encounter for fracture with routine healing	Osteoporosis Diagnosis
M80019G	ICD-10 Diagnosis	Age-related osteoporosis with current pathological fracture, unspecified shouldersubsequent encounter for fracture with delayed healing	Osteoporosis Diagnosis
M80019K	ICD-10 Diagnosis	Age-related osteoporosis with current pathological fracture, unspecified shouldersubsequent encounter for fracture with nonunion	Osteoporosis Diagnosis
M80019P	ICD-10 Diagnosis	Age-related osteoporosis with current pathological fracture, unspecified shouldersubsequent encounter for fracture with malunion	Osteoporosis Diagnosis
M80019S	ICD-10 Diagnosis	Age-related osteoporosis with current pathological fracture, unspecified shouldersequela	Osteoporosis Diagnosis
M8002	ICD-10 Diagnosis	Age-related osteoporosis with current pathological fracture, humerus	Osteoporosis Diagnosis
M80021	ICD-10 Diagnosis	Age-related osteoporosis with current pathological fracture, right humerus	Osteoporosis Diagnosis
M80021A	ICD-10 Diagnosis	Age-related osteoporosis with current pathological fracture, right humerusinitial encounter for fracture	Osteoporosis Diagnosis
M80021D	ICD-10 Diagnosis	Age-related osteoporosis with current pathological fracture, right humerussubsequent encounter for fracture with routine healing	Osteoporosis Diagnosis
M80021G	ICD-10 Diagnosis	Age-related osteoporosis with current pathological fracture, right humerussubsequent encounter for fracture with delayed healing	Osteoporosis Diagnosis

M80021K	ICD-10 Diagnosis	Age-related osteoporosis with current pathological fracture, right humerus subsequent encounter for fracture with nonunion	Osteoporosis Diagnosis
M80021P	ICD-10 Diagnosis	Age-related osteoporosis with current pathological fracture, right humerus subsequent encounter for fracture with malunion	Osteoporosis Diagnosis
M80021S	ICD-10 Diagnosis	Age-related osteoporosis with current pathological fracture, right humerus sequela	Osteoporosis Diagnosis
M80022	ICD-10 Diagnosis	Age-related osteoporosis with current pathological fracture, left humerus	Osteoporosis Diagnosis
M80022A	ICD-10 Diagnosis	Age-related osteoporosis with current pathological fracture, left humerus, initial encounter for fracture	Osteoporosis Diagnosis
M80022A	ICD-10 Diagnosis	Age-related osteoporosis with current pathological fracture, left humerus initial encounter for fracture	Osteoporosis Diagnosis
M80022D	ICD-10 Diagnosis	Age-related osteoporosis with current pathological fracture, left humerus, subsequent encounter for fracture with routine healing	Osteoporosis Diagnosis
M80022D	ICD-10 Diagnosis	Age-related osteoporosis with current pathological fracture, left humerus subsequent encounter for fracture with routine healing	Osteoporosis Diagnosis
M80022G	ICD-10 Diagnosis	Age-related osteoporosis with current pathological fracture, left humerus subsequent encounter for fracture with delayed healing	Osteoporosis Diagnosis
M80022K	ICD-10 Diagnosis	Age-related osteoporosis with current pathological fracture, left humerus subsequent encounter for fracture with nonunion	Osteoporosis Diagnosis
M80022P	ICD-10 Diagnosis	Age-related osteoporosis with current pathological fracture, left humerus subsequent encounter for fracture with malunion	Osteoporosis Diagnosis
M80022S	ICD-10 Diagnosis	Age-related osteoporosis with current pathological fracture, left humerus sequela	Osteoporosis Diagnosis
M80029	ICD-10 Diagnosis	Age-related osteoporosis with current pathological fracture, unspecified humerus	Osteoporosis Diagnosis

M80029A	ICD-10 Diagnosis	Age-related osteoporosis with current pathological fracture, unspecified humerusinitial encounter for fracture	Osteoporosis Diagnosis
M80029D	ICD-10 Diagnosis	Age-related osteoporosis with current pathological fracture, unspecified humerussubsequent encounter for fracture with routine healing	Osteoporosis Diagnosis
M80029G	ICD-10 Diagnosis	Age-related osteoporosis with current pathological fracture, unspecified humerussubsequent encounter for fracture with delayed healing	Osteoporosis Diagnosis
M80029K	ICD-10 Diagnosis	Age-related osteoporosis with current pathological fracture, unspecified humerus subsequent encounter for fracture with nonunion	Osteoporosis Diagnosis
M80029P	ICD-10 Diagnosis	Age-related osteoporosis with current pathological fracture, unspecified humerus subsequent encounter for fracture with malunion	Osteoporosis Diagnosis
M80029S	ICD-10 Diagnosis	Age-related osteoporosis with current pathological fracture, unspecified humerus sequela	Osteoporosis Diagnosis
M8003	ICD-10 Diagnosis	Age-related osteoporosis with current pathological fracture, forearm	Osteoporosis Diagnosis
M80031	ICD-10 Diagnosis	Age-related osteoporosis with current pathological fracture, right forearm	Osteoporosis Diagnosis
M80031A	ICD-10 Diagnosis	Age-related osteoporosis with current pathological fracture, right forearm initial encounter for fracture	Osteoporosis Diagnosis
M80031D	ICD-10 Diagnosis	Age-related osteoporosis with current pathological fracture, right forearm subsequent encounter for fracture with routine healing	Osteoporosis Diagnosis
M80031G	ICD-10 Diagnosis	Age-related osteoporosis with current pathological fracture, right forearm subsequent encounter for fracture with delayed healing	Osteoporosis Diagnosis

M80031K	ICD-10 Diagnosis	Age-related osteoporosis with current pathological fracture, right forearm subsequent encounter for fracture with nonunion	Osteoporosis Diagnosis
M80031P	ICD-10 Diagnosis	Age-related osteoporosis with current pathological fracture, right forearm subsequent encounter for fracture with malunion	Osteoporosis Diagnosis
M80031S	ICD-10 Diagnosis	Age-related osteoporosis with current pathological fracture, right forearm sequela	Osteoporosis Diagnosis
M80032	ICD-10 Diagnosis	Age-related osteoporosis with current pathological fracture, left forearm	Osteoporosis Diagnosis
M80032A	ICD-10 Diagnosis	Age-related osteoporosis with current pathological fracture, left forearm, initial encounter for fracture	Osteoporosis Diagnosis
M80032A	ICD-10 Diagnosis	Age-related osteoporosis with current pathological fracture, left forearm initial encounter for fracture	Osteoporosis Diagnosis
M80032D	ICD-10 Diagnosis	Age-related osteoporosis with current pathological fracture, left forearm, subsequent encounter for fracture with routine healing	Osteoporosis Diagnosis
M80032D	ICD-10 Diagnosis	Age-related osteoporosis with current pathological fracture, left forearm subsequent encounter for fracture with routine healing	Osteoporosis Diagnosis
M80032G	ICD-10 Diagnosis	Age-related osteoporosis with current pathological fracture, left forearm subsequent encounter for fracture with delayed healing	Osteoporosis Diagnosis
M80032K	ICD-10 Diagnosis	Age-related osteoporosis with current pathological fracture, left forearm subsequent encounter for fracture with nonunion	Osteoporosis Diagnosis
M80032P	ICD-10 Diagnosis	Age-related osteoporosis with current pathological fracture, left forearm subsequent encounter for fracture with malunion	Osteoporosis Diagnosis
M80032S	ICD-10 Diagnosis	Age-related osteoporosis with current pathological fracture, left forearm sequela	Osteoporosis Diagnosis
M80039	ICD-10 Diagnosis	Age-related osteoporosis with current pathological fracture, unspecified forearm	Osteoporosis Diagnosis

M80039A	ICD-10 Diagnosis	Age-related osteoporosis with current pathological fracture, unspecified forearm initial encounter for fracture	Osteoporosis Diagnosis
M80039D	ICD-10 Diagnosis	Age-related osteoporosis with current pathological fracture, unspecified forearm subsequent encounter for fracture with routine healing	Osteoporosis Diagnosis
M80039G	ICD-10 Diagnosis	Age-related osteoporosis with current pathological fracture, unspecified forearm subsequent encounter for fracture with delayed healing	Osteoporosis Diagnosis
M80039K	ICD-10 Diagnosis	Age-related osteoporosis with current pathological fracture, unspecified forearm subsequent encounter for fracture with nonunion	Osteoporosis Diagnosis
M80039P	ICD-10 Diagnosis	Age-related osteoporosis with current pathological fracture, unspecified forearm subsequent encounter for fracture with malunion	Osteoporosis Diagnosis
M80039S	ICD-10 Diagnosis	Age-related osteoporosis with current pathological fracture, unspecified forearm sequela	Osteoporosis Diagnosis
M8004	ICD-10 Diagnosis	Age-related osteoporosis with current pathological fracture, hand	Osteoporosis Diagnosis
M80041	ICD-10 Diagnosis	Age-related osteoporosis with current pathological fracture, right hand	Osteoporosis Diagnosis
M80041A	ICD-10 Diagnosis	Age-related osteoporosis with current pathological fracture, right hand, initial encounter for fracture	Osteoporosis Diagnosis
M80041A	ICD-10 Diagnosis	Age-related osteoporosis with current pathological fracture, right hand initial encounter for fracture	Osteoporosis Diagnosis
M80041D	ICD-10 Diagnosis	Age-related osteoporosis with current pathological fracture, right hand subsequent encounter for fracture with routine healing	Osteoporosis Diagnosis
M80041G	ICD-10 Diagnosis	Age-related osteoporosis with current pathological fracture, right hand subsequent encounter for fracture with delayed healing	Osteoporosis Diagnosis

M80041K	ICD-10 Diagnosis	Age-related osteoporosis with current pathological fracture, right hand subsequent encounter for fracture with nonunion	Osteoporosis Diagnosis
M80041P	ICD-10 Diagnosis	Age-related osteoporosis with current pathological fracture, right hand subsequent encounter for fracture with malunion	Osteoporosis Diagnosis
M80041S	ICD-10 Diagnosis	Age-related osteoporosis with current pathological fracture, right hand sequela	Osteoporosis Diagnosis
M80042	ICD-10 Diagnosis	Age-related osteoporosis with current pathological fracture, left hand	Osteoporosis Diagnosis
M80042A	ICD-10 Diagnosis	Age-related osteoporosis with current pathological fracture, left hand initial encounter for fracture	Osteoporosis Diagnosis
M80042D	ICD-10 Diagnosis	Age-related osteoporosis with current pathological fracture, left hand subsequent encounter for fracture with routine healing	Osteoporosis Diagnosis
M80042G	ICD-10 Diagnosis	Age-related osteoporosis with current pathological fracture, left hand subsequent encounter for fracture with delayed healing	Osteoporosis Diagnosis
M80042K	ICD-10 Diagnosis	Age-related osteoporosis with current pathological fracture, left hand subsequent encounter for fracture with nonunion	Osteoporosis Diagnosis
M80042P	ICD-10 Diagnosis	Age-related osteoporosis with current pathological fracture, left hand subsequent encounter for fracture with malunion	Osteoporosis Diagnosis
M80042S	ICD-10 Diagnosis	Age-related osteoporosis with current pathological fracture, left hand sequela	Osteoporosis Diagnosis
M80049	ICD-10 Diagnosis	Age-related osteoporosis with current pathological fracture, unspecified hand	Osteoporosis Diagnosis
M80049A	ICD-10 Diagnosis	Age-related osteoporosis with current pathological fracture, unspecified hand initial encounter for fracture	Osteoporosis Diagnosis

M80049D	ICD-10 Diagnosis	Age-related osteoporosis with current pathological fracture, unspecified hand subsequent encounter for fracture with routine healing	Osteoporosis Diagnosis
M80049G	ICD-10 Diagnosis	Age-related osteoporosis with current pathological fracture, unspecified hand subsequent encounter for fracture with delayed healing	Osteoporosis Diagnosis
M80049K	ICD-10 Diagnosis	Age-related osteoporosis with current pathological fracture, unspecified hand subsequent encounter for fracture with nonunion	Osteoporosis Diagnosis
M80049P	ICD-10 Diagnosis	Age-related osteoporosis with current pathological fracture, unspecified hand subsequent encounter for fracture with malunion	Osteoporosis Diagnosis
M80049S	ICD-10 Diagnosis	Age-related osteoporosis with current pathological fracture, unspecified hand sequela	Osteoporosis Diagnosis
M8005	ICD-10 Diagnosis	Age-related osteoporosis with current pathological fracture, femur	Osteoporosis Diagnosis
M80051	ICD-10 Diagnosis	Age-related osteoporosis with current pathological fracture, right femur	Osteoporosis Diagnosis
M80051A	ICD-10 Diagnosis	Age-related osteoporosis with current pathological fracture, right femur, initial encounter for fracture	Osteoporosis Diagnosis
M80051A	ICD-10 Diagnosis	Age-related osteoporosis with current pathological fracture, right femur initial encounter for fracture	Osteoporosis Diagnosis
M80051D	ICD-10 Diagnosis	Age-related osteoporosis with current pathological fracture, right femur, subsequent encounter for fracture with routine healing	Osteoporosis Diagnosis
M80051D	ICD-10 Diagnosis	Age-related osteoporosis with current pathological fracture, right femur subsequent encounter for fracture with routine healing	Osteoporosis Diagnosis
M80051G	ICD-10 Diagnosis	Age-related osteoporosis with current pathological fracture, right femur subsequent encounter for fracture with delayed healing	Osteoporosis Diagnosis

M80051K	ICD-10 Diagnosis	Age-related osteoporosis with current pathological fracture, right femur subsequent encounter for fracture with nonunion	Osteoporosis Diagnosis
M80051P	ICD-10 Diagnosis	Age-related osteoporosis with current pathological fracture, right femur subsequent encounter for fracture with malunion	Osteoporosis Diagnosis
M80051S	ICD-10 Diagnosis	Age-related osteoporosis with current pathological fracture, right femur, sequela	Osteoporosis Diagnosis
M80051S	ICD-10 Diagnosis	Age-related osteoporosis with current pathological fracture, right femur sequela	Osteoporosis Diagnosis
M80052	ICD-10 Diagnosis	Age-related osteoporosis with current pathological fracture, left femur	Osteoporosis Diagnosis
M80052A	ICD-10 Diagnosis	Age-related osteoporosis with current pathological fracture, left femur, initial encounter for fracture	Osteoporosis Diagnosis
M80052A	ICD-10 Diagnosis	Age-related osteoporosis with current pathological fracture, left femur initial encounter for fracture	Osteoporosis Diagnosis
M80052D	ICD-10 Diagnosis	Age-related osteoporosis with current pathological fracture, left femur, subsequent encounter for fracture with routine healing	Osteoporosis Diagnosis
M80052D	ICD-10 Diagnosis	Age-related osteoporosis with current pathological fracture, left femur subsequent encounter for fracture with routine healing	Osteoporosis Diagnosis
M80052D	ICD-10 Diagnosis	Age-related osteoporosis with current pathological fracture, left femur subsequent encounter for fracture with delayed healing	Osteoporosis Diagnosis
M80052G	ICD-10 Diagnosis	Age-related osteoporosis with current pathological fracture, left femur subsequent encounter for fracture with nonunion	Osteoporosis Diagnosis
M80052K	ICD-10 Diagnosis	Age-related osteoporosis with current pathological fracture, left femur subsequent encounter for fracture with malunion	Osteoporosis Diagnosis
M80052P	ICD-10 Diagnosis	Age-related osteoporosis with current pathological fracture, left femur sequela	Osteoporosis Diagnosis
M80052S	ICD-10 Diagnosis	Age-related osteoporosis with current pathological fracture, left femur sequela	Osteoporosis Diagnosis
M80059	ICD-10 Diagnosis	Age-related osteoporosis with current pathological fracture, unspecified femur	Osteoporosis Diagnosis

M80059A	ICD-10 Diagnosis	Age-related osteoporosis with current pathological fracture, unspecified femur initial encounter for fracture	Osteoporosis Diagnosis
M80059D	ICD-10 Diagnosis	Age-related osteoporosis with current pathological fracture, unspecified femur subsequent encounter for fracture with routine healing	Osteoporosis Diagnosis
M80059G	ICD-10 Diagnosis	Age-related osteoporosis with current pathological fracture, unspecified femur subsequent encounter for fracture with delayed healing	Osteoporosis Diagnosis
M80059K	ICD-10 Diagnosis	Age-related osteoporosis with current pathological fracture, unspecified femur subsequent encounter for fracture with nonunion	Osteoporosis Diagnosis
M80059P	ICD-10 Diagnosis	Age-related osteoporosis with current pathological fracture, unspecified femur subsequent encounter for fracture with malunion	Osteoporosis Diagnosis
M80059S	ICD-10 Diagnosis	Age-related osteoporosis with current pathological fracture, unspecified femur sequela	Osteoporosis Diagnosis
M8006	ICD-10 Diagnosis	Age-related osteoporosis with current pathological fracture, lower leg	Osteoporosis Diagnosis
M80061	ICD-10 Diagnosis	Age-related osteoporosis with current pathological fracture, right lower leg	Osteoporosis Diagnosis
M80061A	ICD-10 Diagnosis	Age-related osteoporosis with current pathological fracture, right lower leg initial encounter for fracture	Osteoporosis Diagnosis
M80061D	ICD-10 Diagnosis	Age-related osteoporosis with current pathological fracture, right lower leg subsequent encounter for fracture with routine healing	Osteoporosis Diagnosis
M80061G	ICD-10 Diagnosis	Age-related osteoporosis with current pathological fracture, right lower leg subsequent encounter for fracture with delayed healing	Osteoporosis Diagnosis

M80061K	ICD-10 Diagnosis	Age-related osteoporosis with current pathological fracture, right lower leg subsequent encounter for fracture with nonunion	Osteoporosis Diagnosis
M80061P	ICD-10 Diagnosis	Age-related osteoporosis with current pathological fracture, right lower leg subsequent encounter for fracture with malunion	Osteoporosis Diagnosis
M80061S	ICD-10 Diagnosis	Age-related osteoporosis with current pathological fracture, right lower leg sequela	Osteoporosis Diagnosis
M80062	ICD-10 Diagnosis	Age-related osteoporosis with current pathological fracture, left lower leg	Osteoporosis Diagnosis
M80062A	ICD-10 Diagnosis	Age-related osteoporosis with current pathological fracture, left lower leg initial encounter for fracture	Osteoporosis Diagnosis
M80062D	ICD-10 Diagnosis	Age-related osteoporosis with current pathological fracture, left lower leg subsequent encounter for fracture with routine healing	Osteoporosis Diagnosis
M80062G	ICD-10 Diagnosis	Age-related osteoporosis with current pathological fracture, left lower leg subsequent encounter for fracture with delayed healing	Osteoporosis Diagnosis
M80062K	ICD-10 Diagnosis	Age-related osteoporosis with current pathological fracture, left lower leg subsequent encounter for fracture with nonunion	Osteoporosis Diagnosis
M80062P	ICD-10 Diagnosis	Age-related osteoporosis with current pathological fracture, left lower leg subsequent encounter for fracture with malunion	Osteoporosis Diagnosis
M80062S	ICD-10 Diagnosis	Age-related osteoporosis with current pathological fracture, left lower leg sequela	Osteoporosis Diagnosis
M80069	ICD-10 Diagnosis	Age-related osteoporosis with current pathological fracture, unspecified lower leg	Osteoporosis Diagnosis
M80069A	ICD-10 Diagnosis	Age-related osteoporosis with current pathological fracture, unspecified lower leg initial encounter for fracture	Osteoporosis Diagnosis

M80069D	ICD-10 Diagnosis	Age-related osteoporosis with current pathological fracture, unspecified lower leg subsequent encounter for fracture with routine healing	Osteoporosis Diagnosis
M80069G	ICD-10 Diagnosis	Age-related osteoporosis with current pathological fracture, unspecified lower leg subsequent encounter for fracture with delayed healing	Osteoporosis Diagnosis
M80069K	ICD-10 Diagnosis	Age-related osteoporosis with current pathological fracture, unspecified lower leg subsequent encounter for fracture with nonunion	Osteoporosis Diagnosis
M80069P	ICD-10 Diagnosis	Age-related osteoporosis with current pathological fracture, unspecified lower leg subsequent encounter for fracture with malunion	Osteoporosis Diagnosis
M80069S	ICD-10 Diagnosis	Age-related osteoporosis with current pathological fracture, unspecified lower leg sequela	Osteoporosis Diagnosis
M8007	ICD-10 Diagnosis	Age-related osteoporosis with current pathological fracture, ankle and foot	Osteoporosis Diagnosis
M80071	ICD-10 Diagnosis	Age-related osteoporosis with current pathological fracture, right ankle and foot	Osteoporosis Diagnosis
M80071A	ICD-10 Diagnosis	Age-related osteoporosis with current pathological fracture, right ankle and foot initial encounter for fracture	Osteoporosis Diagnosis
M80071D	ICD-10 Diagnosis	Age-related osteoporosis with current pathological fracture, right ankle and foot subsequent encounter for fracture with routine healing	Osteoporosis Diagnosis
M80071G	ICD-10 Diagnosis	Age-related osteoporosis with current pathological fracture, right ankle and foot subsequent encounter for fracture with delayed healing	Osteoporosis Diagnosis

M80071K	ICD-10 Diagnosis	Age-related osteoporosis with current pathological fracture, right ankle and foot subsequent encounter for fracture with nonunion	Osteoporosis Diagnosis
M80071P	ICD-10 Diagnosis	Age-related osteoporosis with current pathological fracture, right ankle and foot subsequent encounter for fracture with malunion	Osteoporosis Diagnosis
M80071S	ICD-10 Diagnosis	Age-related osteoporosis with current pathological fracture, right ankle and foot sequela	Osteoporosis Diagnosis
M80072	ICD-10 Diagnosis	Age-related osteoporosis with current pathological fracture, left ankle and foot	Osteoporosis Diagnosis
M80072A	ICD-10 Diagnosis	Age-related osteoporosis with current pathological fracture, left ankle and foot initial encounter for fracture	Osteoporosis Diagnosis
M80072D	ICD-10 Diagnosis	Age-related osteoporosis with current pathological fracture, left ankle and foot	Osteoporosis Diagnosis
M80072D	ICD-10 Diagnosis	Age-related osteoporosis with current pathological fracture, left ankle and foot subsequent encounter for fracture with routine healing	Osteoporosis Diagnosis
M80072G	ICD-10 Diagnosis	Age-related osteoporosis with current pathological fracture, left ankle and foot subsequent encounter for fracture with delayed healing	Osteoporosis Diagnosis
M80072K	ICD-10 Diagnosis	Age-related osteoporosis with current pathological fracture, left ankle and foot subsequent encounter for fracture with nonunion	Osteoporosis Diagnosis
M80072P	ICD-10 Diagnosis	Age-related osteoporosis with current pathological fracture, left ankle and foot subsequent encounter for fracture with malunion	Osteoporosis Diagnosis
M80072S	ICD-10 Diagnosis	Age-related osteoporosis with current pathological fracture, left ankle and foot sequela	Osteoporosis Diagnosis

M80079	ICD-10 Diagnosis	Age-related osteoporosis with current pathological fracture, unspecified ankle and foot	Osteoporosis Diagnosis
M80079A	ICD-10 Diagnosis	Age-related osteoporosis with current pathological fracture, unspecified ankle and foot initial encounter for fracture	Osteoporosis Diagnosis
M80079D	ICD-10 Diagnosis	Age-related osteoporosis with current pathological fracture, unspecified ankle and foot subsequent encounter for fracture with routine healing	Osteoporosis Diagnosis
M80079G	ICD-10 Diagnosis	Age-related osteoporosis with current pathological fracture, unspecified ankle and foot subsequent encounter for fracture with delayed healing	Osteoporosis Diagnosis
M80079K	ICD-10 Diagnosis	Age-related osteoporosis with current pathological fracture, unspecified ankle and foot subsequent encounter for fracture with nonunion	Osteoporosis Diagnosis
M80079P	ICD-10 Diagnosis	Age-related osteoporosis with current pathological fracture, unspecified ankle and foot subsequent encounter for fracture with malunion	Osteoporosis Diagnosis
M80079S	ICD-10 Diagnosis	Age-related osteoporosis with current pathological fracture, unspecified ankle and foot sequela	Osteoporosis Diagnosis
M8008	ICD-10 Diagnosis	Age-related osteoporosis with current pathological fracture, vertebra(e)	Osteoporosis Diagnosis
M8008XA	ICD-10 Diagnosis	Age-related osteoporosis with current pathological fracture, vertebra(e), initial encounter for fracture	Osteoporosis Diagnosis
M8008XD	ICD-10 Diagnosis	Age-related osteoporosis with current pathological fracture, vertebra(e), subsequent encounter for fracture with routine healing	Osteoporosis Diagnosis
M8008XG	ICD-10 Diagnosis	Age-related osteoporosis with current pathological fracture, vertebra(e), subsequent encounter for fracture with delayed healing	Osteoporosis Diagnosis

M8008XK	ICD-10 Diagnosis	Age-related osteoporosis with current pathological fracture, vertebra(e), subsequent encounter for fracture with nonunion	Osteoporosis Diagnosis
M8008XP	ICD-10 Diagnosis	Age-related osteoporosis with current pathological fracture, vertebra(e), subsequent encounter for fracture with malunion	Osteoporosis Diagnosis
M8008XS	ICD-10 Diagnosis	Age-related osteoporosis with current pathological fracture, vertebra(e), sequela	Osteoporosis Diagnosis
M8080	ICD-10 Diagnosis	Other osteoporosis with current pathological fracture, unspecified site	Osteoporosis Diagnosis
M8080XA	ICD-10 Diagnosis	Other osteoporosis with current pathological fracture, unspecified site, initial encounter for fracture	Osteoporosis Diagnosis
M8080XD	ICD-10 Diagnosis	Other osteoporosis with current pathological fracture, unspecified site, subsequent encounter for fracture with routine healing	Osteoporosis Diagnosis
M8080XG	ICD-10 Diagnosis	Other osteoporosis with current pathological fracture, unspecified site, subsequent encounter for fracture with routine healing	Osteoporosis Diagnosis
M8080XK	ICD-10 Diagnosis	Other osteoporosis with current pathological fracture, unspecified site, subsequent encounter for fracture with delayed healing	Osteoporosis Diagnosis
M8080XP	ICD-10 Diagnosis	Other osteoporosis with current pathological fracture, unspecified site, subsequent encounter for fracture with nonunion	Osteoporosis Diagnosis
M8080XS	ICD-10 Diagnosis	Other osteoporosis with current pathological fracture, unspecified site, sequela	Osteoporosis Diagnosis
M8081	ICD-10 Diagnosis	Other osteoporosis with pathological fracture, shoulder	Osteoporosis Diagnosis
M80811	ICD-10 Diagnosis	Other osteoporosis with current pathological fracture, right shoulder	Osteoporosis Diagnosis
M80811A	ICD-10 Diagnosis	Other osteoporosis with current pathological fracture, right shoulder, initial encounter for fracture	Osteoporosis Diagnosis
M80811D	ICD-10 Diagnosis	Other osteoporosis with current pathological fracture, right shoulder, subsequent encounter for fracture with routine healing	Osteoporosis Diagnosis

M80811G	ICD-10 Diagnosis	Other osteoporosis with current pathological fracture, right shoulder subsequent encounter for fracture with delayed healing	Osteoporosis Diagnosis
M80811K	ICD-10 Diagnosis	Other osteoporosis with current pathological fracture, right shoulder subsequent encounter for fracture with nonunion	Osteoporosis Diagnosis
M80811P	ICD-10 Diagnosis	Other osteoporosis with current pathological fracture, right shoulder subsequent encounter for fracture with malunion	Osteoporosis Diagnosis
M80811S	ICD-10 Diagnosis	Other osteoporosis with current pathological fracture, right shoulder sequela	Osteoporosis Diagnosis
M80812	ICD-10 Diagnosis	Other osteoporosis with current pathological fracture, left shoulder	Osteoporosis Diagnosis
M80812A	ICD-10 Diagnosis	Other osteoporosis with current pathological fracture, left shoulder initial encounter for fracture	Osteoporosis Diagnosis
M80812D	ICD-10 Diagnosis	Other osteoporosis with current pathological fracture, left shoulder subsequent encounter for fracture with routine healing	Osteoporosis Diagnosis
M80812G	ICD-10 Diagnosis	Other osteoporosis with current pathological fracture, left shoulder subsequent encounter for fracture with delayed healing	Osteoporosis Diagnosis
M80812K	ICD-10 Diagnosis	Other osteoporosis with current pathological fracture, left shoulder subsequent encounter for fracture with nonunion	Osteoporosis Diagnosis
M80812P	ICD-10 Diagnosis	Other osteoporosis with current pathological fracture, left shoulder subsequent encounter for fracture with malunion	Osteoporosis Diagnosis
M80812S	ICD-10 Diagnosis	Other osteoporosis with current pathological fracture, left shoulder sequela	Osteoporosis Diagnosis
M80819	ICD-10 Diagnosis	Other osteoporosis with current pathological fracture, unspecified shoulder	Osteoporosis Diagnosis
M80819A	ICD-10 Diagnosis	Other osteoporosis with current pathological fracture, unspecified shoulder initial encounter for fracture	Osteoporosis Diagnosis

M80819D	ICD-10 Diagnosis	Other osteoporosis with current pathological fracture, unspecified shoulder subsequent encounter for fracture with routine healing	Osteoporosis Diagnosis
M80819G	ICD-10 Diagnosis	Other osteoporosis with current pathological fracture, unspecified shoulder subsequent encounter for fracture with delayed healing	Osteoporosis Diagnosis
M80819K	ICD-10 Diagnosis	Other osteoporosis with current pathological fracture, unspecified shoulder subsequent encounter for fracture with nonunion	Osteoporosis Diagnosis
M80819P	ICD-10 Diagnosis	Other osteoporosis with current pathological fracture, unspecified shoulder subsequent encounter for fracture with malunion	Osteoporosis Diagnosis
M80819S	ICD-10 Diagnosis	Other osteoporosis with current pathological fracture, unspecified shoulder sequela	Osteoporosis Diagnosis
M8082	ICD-10 Diagnosis	Other osteoporosis with current pathological fracture, humerus	Osteoporosis Diagnosis
M80821	ICD-10 Diagnosis	Other osteoporosis with current pathological fracture, right humerus	Osteoporosis Diagnosis
M80821A	ICD-10 Diagnosis	Other osteoporosis with current pathological fracture, right humerus initial encounter for fracture	Osteoporosis Diagnosis
M80821D	ICD-10 Diagnosis	Other osteoporosis with current pathological fracture, right humerus subsequent encounter for fracture with routine healing	Osteoporosis Diagnosis
M80821G	ICD-10 Diagnosis	Other osteoporosis with current pathological fracture, right humerus subsequent encounter for fracture with delayed healing	Osteoporosis Diagnosis
M80821K	ICD-10 Diagnosis	Other osteoporosis with current pathological fracture, right humerus subsequent encounter for fracture with nonunion	Osteoporosis Diagnosis
M80821P	ICD-10 Diagnosis	Other osteoporosis with current pathological fracture, right humerus subsequent encounter for fracture with malunion	Osteoporosis Diagnosis
M80821S	ICD-10 Diagnosis	Other osteoporosis with current pathological fracture, right humerus sequela	Osteoporosis Diagnosis
M80822	ICD-10 Diagnosis	Other osteoporosis with current pathological fracture, left humerus	Osteoporosis Diagnosis

M80822A	ICD-10 Diagnosis	Other osteoporosis with current pathological fracture, left humerus initial encounter for fracture	Osteoporosis Diagnosis
M80822D	ICD-10 Diagnosis	Other osteoporosis with current pathological fracture, left humerus subsequent encounter for fracture with routine healing	Osteoporosis Diagnosis
M80822G	ICD-10 Diagnosis	Other osteoporosis with current pathological fracture, left humerus subsequent encounter for fracture with delayed healing	Osteoporosis Diagnosis
M80822K	ICD-10 Diagnosis	Other osteoporosis with current pathological fracture, left humerus subsequent encounter for fracture with nonunion	Osteoporosis Diagnosis
M80822P	ICD-10 Diagnosis	Other osteoporosis with current pathological fracture, left humerus subsequent encounter for fracture with malunion	Osteoporosis Diagnosis
M80822S	ICD-10 Diagnosis	Other osteoporosis with current pathological fracture, left humerus sequela	Osteoporosis Diagnosis
M80829	ICD-10 Diagnosis	Other osteoporosis with current pathological fracture, unspecified humerus	Osteoporosis Diagnosis
M80829A	ICD-10 Diagnosis	Other osteoporosis with current pathological fracture, unspecified humerus initial encounter for fracture	Osteoporosis Diagnosis
M80829D	ICD-10 Diagnosis	Other osteoporosis with current pathological fracture, unspecified humerus subsequent encounter for fracture with routine healing	Osteoporosis Diagnosis
M80829G	ICD-10 Diagnosis	Other osteoporosis with current pathological fracture, unspecified humerus subsequent encounter for fracture with delayed healing	Osteoporosis Diagnosis
M80829K	ICD-10 Diagnosis	Other osteoporosis with current pathological fracture, unspecified humerus subsequent encounter for fracture with nonunion	Osteoporosis Diagnosis
M80829P	ICD-10 Diagnosis	Other osteoporosis with current pathological fracture, unspecified humerus subsequent encounter for fracture with malunion	Osteoporosis Diagnosis

M80829S	ICD-10 Diagnosis	Other osteoporosis with current pathological fracture, unspecified humerus sequela	Osteoporosis Diagnosis
M8083	ICD-10 Diagnosis	Other osteoporosis with current pathological fracture, forearm	Osteoporosis Diagnosis
M80831	ICD-10 Diagnosis	Other osteoporosis with current pathological fracture, right forearm	Osteoporosis Diagnosis
M80831A	ICD-10 Diagnosis	Other osteoporosis with current pathological fracture, right forearm initial encounter for fracture	Osteoporosis Diagnosis
M80831D	ICD-10 Diagnosis	Other osteoporosis with current pathological fracture, right forearm subsequent encounter for fracture with routine healing	Osteoporosis Diagnosis
M80831G	ICD-10 Diagnosis	Other osteoporosis with current pathological fracture, right forearm subsequent encounter for fracture with delayed healing	Osteoporosis Diagnosis
M80831K	ICD-10 Diagnosis	Other osteoporosis with current pathological fracture, right forearm subsequent encounter for fracture with nonunion	Osteoporosis Diagnosis
M80831P	ICD-10 Diagnosis	Other osteoporosis with current pathological fracture, right forearm subsequent encounter for fracture with malunion	Osteoporosis Diagnosis
M80831S	ICD-10 Diagnosis	Other osteoporosis with current pathological fracture, right forearm sequela	Osteoporosis Diagnosis
M80832	ICD-10 Diagnosis	Other osteoporosis with current pathological fracture, left forearm	Osteoporosis Diagnosis
M80832A	ICD-10 Diagnosis	Other osteoporosis with current pathological fracture, left forearm initial encounter for fracture	Osteoporosis Diagnosis
M80832D	ICD-10 Diagnosis	Other osteoporosis with current pathological fracture, left forearm subsequent encounter for fracture with routine healing	Osteoporosis Diagnosis
M80832G	ICD-10 Diagnosis	Other osteoporosis with current pathological fracture, left forearm subsequent encounter for fracture with delayed healing	Osteoporosis Diagnosis
M80832K	ICD-10 Diagnosis	Other osteoporosis with current pathological fracture, left forearm subsequent encounter for fracture with nonunion	Osteoporosis Diagnosis

M80832P	ICD-10 Diagnosis	Other osteoporosis with current pathological fracture, left forearm subsequent encounter for fracture with malunion	Osteoporosis Diagnosis
M80832S	ICD-10 Diagnosis	Other osteoporosis with current pathological fracture, left forearm sequela	Osteoporosis Diagnosis
M80839	ICD-10 Diagnosis	Other osteoporosis with current pathological fracture, unspecified forearm	Osteoporosis Diagnosis
M80839A	ICD-10 Diagnosis	Other osteoporosis with current pathological fracture, unspecified forearm initial encounter for fracture	Osteoporosis Diagnosis
M80839D	ICD-10 Diagnosis	Other osteoporosis with current pathological fracture, unspecified forearm subsequent encounter for fracture with routine healing	Osteoporosis Diagnosis
M80839G	ICD-10 Diagnosis	Other osteoporosis with current pathological fracture, unspecified forearm subsequent encounter for fracture with delayed healing	Osteoporosis Diagnosis
M80839K	ICD-10 Diagnosis	Other osteoporosis with current pathological fracture, unspecified forearm subsequent encounter for fracture with nonunion	Osteoporosis Diagnosis
M80839P	ICD-10 Diagnosis	Other osteoporosis with current pathological fracture, unspecified forearm subsequent encounter for fracture with malunion	Osteoporosis Diagnosis
M80839S	ICD-10 Diagnosis	Other osteoporosis with current pathological fracture, unspecified forearm sequela	Osteoporosis Diagnosis
M8084	ICD-10 Diagnosis	Other osteoporosis with current pathological fracture, hand	Osteoporosis Diagnosis
M80841	ICD-10 Diagnosis	Other osteoporosis with current pathological fracture, right hand	Osteoporosis Diagnosis
M80841A	ICD-10 Diagnosis	Other osteoporosis with current pathological fracture, right hand initial encounter for fracture	Osteoporosis Diagnosis
M80841D	ICD-10 Diagnosis	Other osteoporosis with current pathological fracture, right hand subsequent encounter for fracture with routine healing	Osteoporosis Diagnosis

M80841G	ICD-10 Diagnosis	Other osteoporosis with current pathological fracture, right hand subsequent encounter for fracture with delayed healing	Osteoporosis Diagnosis
M80841K	ICD-10 Diagnosis	Other osteoporosis with current pathological fracture, right hand subsequent encounter for fracture with nonunion	Osteoporosis Diagnosis
M80841P	ICD-10 Diagnosis	Other osteoporosis with current pathological fracture, right hand subsequent encounter for fracture with malunion	Osteoporosis Diagnosis
M80841S	ICD-10 Diagnosis	Other osteoporosis with current pathological fracture, right hand sequela	Osteoporosis Diagnosis
M80842	ICD-10 Diagnosis	Other osteoporosis with current pathological fracture, left hand	Osteoporosis Diagnosis
M80842A	ICD-10 Diagnosis	Other osteoporosis with current pathological fracture, left hand initial encounter for fracture	Osteoporosis Diagnosis
M80842D	ICD-10 Diagnosis	Other osteoporosis with current pathological fracture, left hand subsequent encounter for fracture with routine healing	Osteoporosis Diagnosis
M80842G	ICD-10 Diagnosis	Other osteoporosis with current pathological fracture, left hand subsequent encounter for fracture with delayed healing	Osteoporosis Diagnosis
M80842K	ICD-10 Diagnosis	Other osteoporosis with current pathological fracture, left hand subsequent encounter for fracture with nonunion	Osteoporosis Diagnosis
M80842P	ICD-10 Diagnosis	Other osteoporosis with current pathological fracture, left hand subsequent encounter for fracture with malunion	Osteoporosis Diagnosis
M80842S	ICD-10 Diagnosis	Other osteoporosis with current pathological fracture, left hand sequela	Osteoporosis Diagnosis
M80849	ICD-10 Diagnosis	Other osteoporosis with current pathological fracture, unspecified hand	Osteoporosis Diagnosis
M80849A	ICD-10 Diagnosis	Other osteoporosis with current pathological fracture, unspecified hand initial encounter for fracture	Osteoporosis Diagnosis

M80849D	ICD-10 Diagnosis	Other osteoporosis with current pathological fracture, unspecified hand subsequent encounter for fracture with routine healing	Osteoporosis Diagnosis
M80849G	ICD-10 Diagnosis	Other osteoporosis with current pathological fracture, unspecified hand subsequent encounter for fracture with delayed healing	Osteoporosis Diagnosis
M80849K	ICD-10 Diagnosis	Other osteoporosis with current pathological fracture, unspecified hand subsequent encounter for fracture with nonunion	Osteoporosis Diagnosis
M80849P	ICD-10 Diagnosis	Other osteoporosis with current pathological fracture, unspecified hand subsequent encounter for fracture with malunion	Osteoporosis Diagnosis
M80849S	ICD-10 Diagnosis	Other osteoporosis with current pathological fracture, unspecified hand sequela	Osteoporosis Diagnosis
M8085	ICD-10 Diagnosis	Other osteoporosis with current pathological fracture, femur	Osteoporosis Diagnosis
M80851	ICD-10 Diagnosis	Other osteoporosis with current pathological fracture, right femur	Osteoporosis Diagnosis
M80851A	ICD-10 Diagnosis	Other osteoporosis with current pathological fracture, right femur initial encounter for fracture	Osteoporosis Diagnosis
M80851D	ICD-10 Diagnosis	Other osteoporosis with current pathological fracture, right femur subsequent encounter for fracture with routine healing	Osteoporosis Diagnosis
M80851G	ICD-10 Diagnosis	Other osteoporosis with current pathological fracture, right femur subsequent encounter for fracture with delayed healing	Osteoporosis Diagnosis
M80851K	ICD-10 Diagnosis	Other osteoporosis with current pathological fracture, right femur subsequent encounter for fracture with nonunion	Osteoporosis Diagnosis
M80851P	ICD-10 Diagnosis	Other osteoporosis with current pathological fracture, right femur subsequent encounter for fracture with malunion	Osteoporosis Diagnosis

M80851S	ICD-10 Diagnosis	Other osteoporosis with current pathological fracture, right femur sequela	Osteoporosis Diagnosis
M80852	ICD-10 Diagnosis	Other osteoporosis with current pathological fracture, left femur	Osteoporosis Diagnosis
M80852A	ICD-10 Diagnosis	Other osteoporosis with current pathological fracture, left femur initial encounter for fracture	Osteoporosis Diagnosis
M80852A	ICD-10 Diagnosis	Other osteoporosis with current pathological fracture, left femur	Osteoporosis Diagnosis
M80852D	ICD-10 Diagnosis	Other osteoporosis with current pathological fracture, left femur subsequent encounter for fracture with routine healing	Osteoporosis Diagnosis
M80852G	ICD-10 Diagnosis	Other osteoporosis with current pathological fracture, left femur subsequent encounter for fracture with delayed healing	Osteoporosis Diagnosis
M80852K	ICD-10 Diagnosis	Other osteoporosis with current pathological fracture, left femur subsequent encounter for fracture with nonunion	Osteoporosis Diagnosis
M80852P	ICD-10 Diagnosis	Other osteoporosis with current pathological fracture, left femur subsequent encounter for fracture with malunion	Osteoporosis Diagnosis
M80852S	ICD-10 Diagnosis	Other osteoporosis with current pathological fracture, left femur sequela	Osteoporosis Diagnosis
M80859	ICD-10 Diagnosis	Other osteoporosis with current pathological fracture, unspecified femur	Osteoporosis Diagnosis
M80859A	ICD-10 Diagnosis	Other osteoporosis with current pathological fracture, unspecified femur initial encounter for fracture	Osteoporosis Diagnosis
M80859D	ICD-10 Diagnosis	Other osteoporosis with current pathological fracture, unspecified femur subsequent encounter for fracture with routine healing	Osteoporosis Diagnosis
M80859G	ICD-10 Diagnosis	Other osteoporosis with current pathological fracture, unspecified femur subsequent encounter for fracture with delayed healing	Osteoporosis Diagnosis

M80859K	ICD-10 Diagnosis	Other osteoporosis with current pathological fracture, unspecified femur subsequent encounter for fracture with nonunion	Osteoporosis Diagnosis
M80859P	ICD-10 Diagnosis	Other osteoporosis with current pathological fracture, unspecified femur subsequent encounter for fracture with malunion	Osteoporosis Diagnosis
M80859S	ICD-10 Diagnosis	Other osteoporosis with current pathological fracture, unspecified femur sequela	Osteoporosis Diagnosis
M8086	ICD-10 Diagnosis	Other osteoporosis with current pathological fracture, lower leg	Osteoporosis Diagnosis
M80861	ICD-10 Diagnosis	Other osteoporosis with current pathological fracture, right lower leg	Osteoporosis Diagnosis
M80861A	ICD-10 Diagnosis	Other osteoporosis with current pathological fracture, right lower leg initial encounter for fracture	Osteoporosis Diagnosis
M80861D	ICD-10 Diagnosis	Other osteoporosis with current pathological fracture, right lower leg subsequent encounter for fracture with routine healing	Osteoporosis Diagnosis
M80861G	ICD-10 Diagnosis	Other osteoporosis with current pathological fracture, right lower leg subsequent encounter for fracture with delayed healing	Osteoporosis Diagnosis
M80861K	ICD-10 Diagnosis	Other osteoporosis with current pathological fracture, right lower leg subsequent encounter for fracture with nonunion	Osteoporosis Diagnosis
M80861P	ICD-10 Diagnosis	Other osteoporosis with current pathological fracture, right lower leg subsequent encounter for fracture with malunion	Osteoporosis Diagnosis
M80861S	ICD-10 Diagnosis	Other osteoporosis with current pathological fracture, right lower leg sequela	Osteoporosis Diagnosis
M80862	ICD-10 Diagnosis	Other osteoporosis with current pathological fracture, left lower leg	Osteoporosis Diagnosis
M80862A	ICD-10 Diagnosis	Other osteoporosis with current pathological fracture, left lower leg initial encounter for fracture	Osteoporosis Diagnosis
M80862D	ICD-10 Diagnosis	Other osteoporosis with current pathological fracture, left lower leg subsequent encounter for fracture with routine healing	Osteoporosis Diagnosis

M80862G	ICD-10 Diagnosis	Other osteoporosis with current pathological fracture, left lower leg subsequent encounter for fracture with delayed healing	Osteoporosis Diagnosis
M80862K	ICD-10 Diagnosis	Other osteoporosis with current pathological fracture, left lower leg subsequent encounter for fracture with nonunion	Osteoporosis Diagnosis
M80862P	ICD-10 Diagnosis	Other osteoporosis with current pathological fracture, left lower leg subsequent encounter for fracture with malunion	Osteoporosis Diagnosis
M80862S	ICD-10 Diagnosis	Other osteoporosis with current pathological fracture, left lower leg sequela	Osteoporosis Diagnosis
M80869	ICD-10 Diagnosis	Other osteoporosis with current pathological fracture, unspecified lower leg	Osteoporosis Diagnosis
M80869A	ICD-10 Diagnosis	Other osteoporosis with current pathological fracture, unspecified lower leg initial encounter for fracture	Osteoporosis Diagnosis
M80869D	ICD-10 Diagnosis	Other osteoporosis with current pathological fracture, unspecified lower leg subsequent encounter for fracture with routine healing	Osteoporosis Diagnosis
M80869G	ICD-10 Diagnosis	Other osteoporosis with current pathological fracture, unspecified lower leg subsequent encounter for fracture with delayed healing	Osteoporosis Diagnosis
M80869K	ICD-10 Diagnosis	Other osteoporosis with current pathological fracture, unspecified lower leg subsequent encounter for fracture with nonunion	Osteoporosis Diagnosis
M80869P	ICD-10 Diagnosis	Other osteoporosis with current pathological fracture, unspecified lower leg subsequent encounter for fracture with malunion	Osteoporosis Diagnosis
M80869S	ICD-10 Diagnosis	Other osteoporosis with current pathological fracture, unspecified lower leg sequela	Osteoporosis Diagnosis
M8087	ICD-10 Diagnosis	Other osteoporosis with current pathological fracture, ankle and foot	Osteoporosis Diagnosis
M80871	ICD-10 Diagnosis	Other osteoporosis with current pathological fracture, right ankle and foot	Osteoporosis Diagnosis

M80871A	ICD-10 Diagnosis	Other osteoporosis with current pathological fracture, right ankle and foot initial encounter for fracture	Osteoporosis Diagnosis
M80871D	ICD-10 Diagnosis	Other osteoporosis with current pathological fracture, right ankle and foot subsequent encounter for fracture with routine healing	Osteoporosis Diagnosis
M80871G	ICD-10 Diagnosis	Other osteoporosis with current pathological fracture, right ankle and foot subsequent encounter for fracture with delayed healing	Osteoporosis Diagnosis
M80871K	ICD-10 Diagnosis	Other osteoporosis with current pathological fracture, right ankle and foot subsequent encounter for fracture with nonunion	Osteoporosis Diagnosis
M80871P	ICD-10 Diagnosis	Other osteoporosis with current pathological fracture, right ankle and foot subsequent encounter for fracture with malunion	Osteoporosis Diagnosis
M80871S	ICD-10 Diagnosis	Other osteoporosis with current pathological fracture, right ankle and foot sequela	Osteoporosis Diagnosis
M80872	ICD-10 Diagnosis	Other osteoporosis with current pathological fracture, left ankle and foot	Osteoporosis Diagnosis
M80872A	ICD-10 Diagnosis	Other osteoporosis with current pathological fracture, left ankle and foot initial encounter for fracture	Osteoporosis Diagnosis
M80872D	ICD-10 Diagnosis	Other osteoporosis with current pathological fracture, left ankle and foot subsequent encounter for fracture with routine healing	Osteoporosis Diagnosis
M80872G	ICD-10 Diagnosis	Other osteoporosis with current pathological fracture, left ankle and foot subsequent encounter for fracture with delayed healing	Osteoporosis Diagnosis
M80872K	ICD-10 Diagnosis	Other osteoporosis with current pathological fracture, left ankle and foot subsequent encounter for fracture with nonunion	Osteoporosis Diagnosis
M80872P	ICD-10 Diagnosis	Other osteoporosis with current pathological fracture, left ankle and foot subsequent encounter for fracture with malunion	Osteoporosis Diagnosis

M80872S	ICD-10 Diagnosis	Other osteoporosis with current pathological fracture, left ankle and foot sequela	Osteoporosis Diagnosis
M80879	ICD-10 Diagnosis	Other osteoporosis with current pathological fracture, unspecified ankle and foot	Osteoporosis Diagnosis
M80879A	ICD-10 Diagnosis	Other osteoporosis with current pathological fracture, unspecified ankle and foot initial encounter for fracture	Osteoporosis Diagnosis
M80879D	ICD-10 Diagnosis	Other osteoporosis with current pathological fracture, unspecified ankle and foot subsequent encounter for fracture with routine healing	Osteoporosis Diagnosis
M80879G	ICD-10 Diagnosis	Other osteoporosis with current pathological fracture, unspecified ankle and foot subsequent encounter for fracture with delayed healing	Osteoporosis Diagnosis
M80879K	ICD-10 Diagnosis	Other osteoporosis with current pathological fracture, unspecified ankle and foot subsequent encounter for fracture with nonunion	Osteoporosis Diagnosis
M80879P	ICD-10 Diagnosis	Other osteoporosis with current pathological fracture, unspecified ankle and foot subsequent encounter for fracture with malunion	Osteoporosis Diagnosis
M80879S	ICD-10 Diagnosis	Other osteoporosis with current pathological fracture, unspecified ankle and foot sequela	Osteoporosis Diagnosis
M8088	ICD-10 Diagnosis	Other osteoporosis with current pathological fracture, vertebra(e)	Osteoporosis Diagnosis
M8088XA	ICD-10 Diagnosis	Other osteoporosis with current pathological fracture, vertebra(e)	Osteoporosis Diagnosis
M8088XD	ICD-10 Diagnosis	Other osteoporosis with current pathological fracture, vertebra(e)	Osteoporosis Diagnosis
M8088XG	ICD-10 Diagnosis	Other osteoporosis with current pathological fracture, vertebra(e)	Osteoporosis Diagnosis
M8088XK	ICD-10 Diagnosis	Other osteoporosis with current pathological fracture, vertebra(e)	Osteoporosis Diagnosis
M8088PS	ICD-10 Diagnosis	Other osteoporosis with current pathological fracture, vertebra(e)	Osteoporosis Diagnosis
M8088XS	ICD-10 Diagnosis	Other osteoporosis with current pathological fracture, vertebra(e)	Osteoporosis Diagnosis
M810	ICD-10 Diagnosis	Age-related osteoporosis without current pathological fracture	Osteoporosis Diagnosis

M818	ICD-10 Diagnosis	Other osteoporosis without current pathological fracture	Osteoporosis Diagnosis
Z87310	ICD-10 Diagnosis	Personal history of (healed) osteoporosis fracture	Osteoporosis Diagnosis
C001	ICD-10 Diagnosis	Malignant neoplasm of external lower lip	Neoplasm
C009	ICD-10 Diagnosis	Malignant neoplasm of lip, unspecified	Neoplasm
C01	ICD-10 Diagnosis	Malignant neoplasm of base of tongue	Neoplasm
C020	ICD-10 Diagnosis	Malignant neoplasm of dorsal surface of tongue	Neoplasm
C022	ICD-10 Diagnosis	Malignant neoplasm of ventral surface of tongue	Neoplasm
C023	ICD-10 Diagnosis	Malignant neoplasm of anterior two-thirds of tongue, part unspecified	Neoplasm
C024	ICD-10 Diagnosis	Malignant neoplasm of lingual tonsil	Neoplasm
C028	ICD-10 Diagnosis	Malignant neoplasm of overlapping sites of tongue	Neoplasm
C029	ICD-10 Diagnosis	Malignant neoplasm of tongue, unspecified	Neoplasm
C030	ICD-10 Diagnosis	Malignant neoplasm of upper gum	Neoplasm
C031	ICD-10 Diagnosis	Malignant neoplasm of lower gum	Neoplasm
C039	ICD-10 Diagnosis	Malignant neoplasm of gum, unspecified	Neoplasm
C040	ICD-10 Diagnosis	Malignant neoplasm of anterior floor of mouth	Neoplasm
C049	ICD-10 Diagnosis	Malignant neoplasm of floor of mouth, unspecified	Neoplasm
C050	ICD-10 Diagnosis	Malignant neoplasm of hard palate	Neoplasm
C051	ICD-10 Diagnosis	Malignant neoplasm of soft palate	Neoplasm
C059	ICD-10 Diagnosis	Malignant neoplasm of palate, unspecified	Neoplasm
C060	ICD-10 Diagnosis	Malignant neoplasm of cheek mucosa	Neoplasm
C061	ICD-10 Diagnosis	Malignant neoplasm of vestibule of mouth	Neoplasm
C062	ICD-10 Diagnosis	Malignant neoplasm of retromolar area	Neoplasm
C069	ICD-10 Diagnosis	Malignant neoplasm of mouth, unspecified	Neoplasm
C07	ICD-10 Diagnosis	Malignant neoplasm of parotid gland	Neoplasm
C080	ICD-10 Diagnosis	Malignant neoplasm of submandibular gland	Neoplasm

C081	ICD-10 Diagnosis	Malignant neoplasm of sublingual gland	Neoplasm
C089	ICD-10 Diagnosis	Malignant neoplasm of major salivary gland, unspecified	Neoplasm
C091	ICD-10 Diagnosis	Malignant neoplasm of tonsillar pillar (anterior) (posterior)	Neoplasm
C098	ICD-10 Diagnosis	Malignant neoplasm of overlapping sites of tonsil	Neoplasm
C099	ICD-10 Diagnosis	Malignant neoplasm of tonsil, unspecified	Neoplasm
C10	ICD-10 Diagnosis	Malignant neoplasm of oropharynx	Neoplasm
C100	ICD-10 Diagnosis	Malignant neoplasm of vallecula	Neoplasm
C101	ICD-10 Diagnosis	Malignant neoplasm of anterior surface of epiglottis	Neoplasm
C102	ICD-10 Diagnosis	Malignant neoplasm of lateral wall of oropharynx	Neoplasm
C103	ICD-10 Diagnosis	Malignant neoplasm of posterior wall of oropharynx	Neoplasm
C108	ICD-10 Diagnosis	Malignant neoplasm of overlapping sites of oropharynx	Neoplasm
C109	ICD-10 Diagnosis	Malignant neoplasm of oropharynx, unspecified	Neoplasm
C111	ICD-10 Diagnosis	Malignant neoplasm of posterior wall of nasopharynx	Neoplasm
C118	ICD-10 Diagnosis	Malignant neoplasm of overlapping sites of nasopharynx	Neoplasm
C119	ICD-10 Diagnosis	Malignant neoplasm of nasopharynx, unspecified	Neoplasm
C12	ICD-10 Diagnosis	Malignant neoplasm of pyriform sinus	Neoplasm
C130	ICD-10 Diagnosis	Malignant neoplasm of postcricoid region	Neoplasm
C131	ICD-10 Diagnosis	Malignant neoplasm of aryepiglottic fold, hypopharyngeal aspect	Neoplasm
C132	ICD-10 Diagnosis	Malignant neoplasm of posterior wall of hypopharynx	Neoplasm
C138	ICD-10 Diagnosis	Malignant neoplasm of overlapping sites of hypopharynx	Neoplasm
C139	ICD-10 Diagnosis	Malignant neoplasm of hypopharynx, unspecified	Neoplasm
C140	ICD-10 Diagnosis	Malignant neoplasm of pharynx, unspecified	Neoplasm
C148	ICD-10 Diagnosis	Malignant neoplasm of overlapping sites of lip, oral cavity and pharynx	Neoplasm
C153	ICD-10 Diagnosis	Malignant neoplasm of upper third of esophagus	Neoplasm

C154	ICD-10 Diagnosis	Malignant neoplasm of middle third of esophagus	Neoplasm
C155	ICD-10 Diagnosis	Malignant neoplasm of lower third of esophagus	Neoplasm
C158	ICD-10 Diagnosis	Malignant neoplasm of overlapping sites of esophagus	Neoplasm
C159	ICD-10 Diagnosis	Malignant neoplasm of esophagus, unspecified	Neoplasm
C160	ICD-10 Diagnosis	Malignant neoplasm of cardia	Neoplasm
C162	ICD-10 Diagnosis	Malignant neoplasm of body of stomach	Neoplasm
C163	ICD-10 Diagnosis	Malignant neoplasm of pyloric antrum	Neoplasm
C165	ICD-10 Diagnosis	Malignant neoplasm of lesser curvature of stomach, unspecified	Neoplasm
C166	ICD-10 Diagnosis	Malignant neoplasm of greater curvature of stomach, unspecified	Neoplasm
C168	ICD-10 Diagnosis	Malignant neoplasm of overlapping sites of stomach	Neoplasm
C169	ICD-10 Diagnosis	Malignant neoplasm of stomach, unspecified	Neoplasm
C170	ICD-10 Diagnosis	Malignant neoplasm of duodenum	Neoplasm
C171	ICD-10 Diagnosis	Malignant neoplasm of jejunum	Neoplasm
C172	ICD-10 Diagnosis	Malignant neoplasm of ileum	Neoplasm
C178	ICD-10 Diagnosis	Malignant neoplasm of overlapping sites of small intestine	Neoplasm
C179	ICD-10 Diagnosis	Malignant neoplasm of small intestine, unspecified	Neoplasm
C180	ICD-10 Diagnosis	Malignant neoplasm of cecum	Neoplasm
C181	ICD-10 Diagnosis	Malignant neoplasm of appendix	Neoplasm
C182	ICD-10 Diagnosis	Malignant neoplasm of ascending colon	Neoplasm
C183	ICD-10 Diagnosis	Malignant neoplasm of hepatic flexure	Neoplasm
C184	ICD-10 Diagnosis	Malignant neoplasm of transverse colon	Neoplasm
C185	ICD-10 Diagnosis	Malignant neoplasm of splenic flexure	Neoplasm
C186	ICD-10 Diagnosis	Malignant neoplasm of descending colon	Neoplasm
C187	ICD-10 Diagnosis	Malignant neoplasm of sigmoid colon	Neoplasm
C188	ICD-10 Diagnosis	Malignant neoplasm of overlapping sites of colon	Neoplasm
C189	ICD-10 Diagnosis	Malignant neoplasm of colon, unspecified	Neoplasm

		Malignant neoplasm of rectosigmoid junction	Neoplasm
C19	ICD-10 Diagnosis		
C20	ICD-10 Diagnosis	Malignant neoplasm of rectum	Neoplasm
C210	ICD-10 Diagnosis	Malignant neoplasm of anus, unspecified	Neoplasm
C211	ICD-10 Diagnosis	Malignant neoplasm of anal canal	Neoplasm
C218	ICD-10 Diagnosis	Malignant neoplasm of overlapping sites of rectum, anus and anal canal	Neoplasm
C220	ICD-10 Diagnosis	Liver cell carcinoma	Neoplasm
C221	ICD-10 Diagnosis	Intrahepatic bile duct carcinoma	Neoplasm
C227	ICD-10 Diagnosis	Other specified carcinomas of liver	Neoplasm
C228	ICD-10 Diagnosis	Malignant neoplasm of liver, primary, unspecified as to type	Neoplasm
C229	ICD-10 Diagnosis	Malignant neoplasm of liver, not specified as primary or secondary	Neoplasm
C23	ICD-10 Diagnosis	Malignant neoplasm of gallbladder	Neoplasm
C240	ICD-10 Diagnosis	Malignant neoplasm of extrahepatic bile duct	Neoplasm
C241	ICD-10 Diagnosis	Malignant neoplasm of ampulla of Vater	Neoplasm
C249	ICD-10 Diagnosis	Malignant neoplasm of biliary tract, unspecified	Neoplasm
C250	ICD-10 Diagnosis	Malignant neoplasm of head of pancreas	Neoplasm
C251	ICD-10 Diagnosis	Malignant neoplasm of body of pancreas	Neoplasm
C252	ICD-10 Diagnosis	Malignant neoplasm of tail of pancreas	Neoplasm
C253	ICD-10 Diagnosis	Malignant neoplasm of pancreatic duct	Neoplasm
C254	ICD-10 Diagnosis	Malignant neoplasm of endocrine pancreas	Neoplasm
C257	ICD-10 Diagnosis	Malignant neoplasm of other parts of pancreas	Neoplasm
C258	ICD-10 Diagnosis	Malignant neoplasm of overlapping sites of pancreas	Neoplasm
C259	ICD-10 Diagnosis	Malignant neoplasm of pancreas, unspecified	Neoplasm
C260	ICD-10 Diagnosis	Malignant neoplasm of intestinal tract, part unspecified	Neoplasm
C269	ICD-10 Diagnosis	Malignant neoplasm of ill-defined sites within the digestive system	Neoplasm
C300	ICD-10 Diagnosis	Malignant neoplasm of nasal cavity	Neoplasm
C301	ICD-10 Diagnosis	Malignant neoplasm of middle ear	Neoplasm
C310	ICD-10 Diagnosis	Malignant neoplasm of maxillary sinus	Neoplasm

C311	ICD-10 Diagnosis	Malignant neoplasm of ethmoidal sinus	Neoplasm
C313	ICD-10 Diagnosis	Malignant neoplasm of sphenoid sinus	Neoplasm
C319	ICD-10 Diagnosis	Malignant neoplasm of accessory sinus, unspecified	Neoplasm
C320	ICD-10 Diagnosis	Malignant neoplasm of glottis	Neoplasm
C321	ICD-10 Diagnosis	Malignant neoplasm of supraglottis	Neoplasm
C323	ICD-10 Diagnosis	Malignant neoplasm of laryngeal cartilage	Neoplasm
C328	ICD-10 Diagnosis	Malignant neoplasm of overlapping sites of larynx	Neoplasm
C329	ICD-10 Diagnosis	Malignant neoplasm of larynx, unspecified	Neoplasm
C33	ICD-10 Diagnosis	Malignant neoplasm of trachea	Neoplasm
C3400	ICD-10 Diagnosis	Malignant neoplasm of unspecified main bronchus	Neoplasm
C3401	ICD-10 Diagnosis	Malignant neoplasm of right main bronchus	Neoplasm
C3402	ICD-10 Diagnosis	Malignant neoplasm of left main bronchus	Neoplasm
C3410	ICD-10 Diagnosis	Malignant neoplasm of upper lobe, unspecified bronchus or lung	Neoplasm
C3411	ICD-10 Diagnosis	Malignant neoplasm of upper lobe, right bronchus or lung	Neoplasm
C3412	ICD-10 Diagnosis	Malignant neoplasm of upper lobe, left bronchus or lung	Neoplasm
C342	ICD-10 Diagnosis	Malignant neoplasm of middle lobe, bronchus or lung	Neoplasm
C3430	ICD-10 Diagnosis	Malignant neoplasm of lower lobe, unspecified bronchus or lung	Neoplasm
C3431	ICD-10 Diagnosis	Malignant neoplasm of lower lobe, right bronchus or lung	Neoplasm
C3432	ICD-10 Diagnosis	Malignant neoplasm of lower lobe, left bronchus or lung	Neoplasm
C3480	ICD-10 Diagnosis	Malignant neoplasm of overlapping sites of unspecified bronchus and lung	Neoplasm
C3481	ICD-10 Diagnosis	Malignant neoplasm of overlapping sites of right bronchus and lung	Neoplasm
C3482	ICD-10 Diagnosis	Malignant neoplasm of overlapping sites of left bronchus and lung	Neoplasm
C3490	ICD-10 Diagnosis	Malignant neoplasm of unspecified part of unspecified bronchus or lung	Neoplasm
C3491	ICD-10 Diagnosis	Malignant neoplasm of unspecified part of right bronchus or lung	Neoplasm

		Malignant neoplasm of unspecified part	
C3492	ICD-10 Diagnosis	of left bronchus or lung	Neoplasm
C37	ICD-10 Diagnosis	Malignant neoplasm of thymus	Neoplasm
C380	ICD-10 Diagnosis	Malignant neoplasm of heart	Neoplasm
		Malignant neoplasm of anterior	
C381	ICD-10 Diagnosis	mediastinum	Neoplasm
		Malignant neoplasm of posterior	
C382	ICD-10 Diagnosis	mediastinum	Neoplasm
		Malignant neoplasm of mediastinum,	
C383	ICD-10 Diagnosis	part unspecified	Neoplasm
C384	ICD-10 Diagnosis	Malignant neoplasm of pleura	Neoplasm
		Malignant neoplasm of upper respiratory	
C390	ICD-10 Diagnosis	tract, part unspecified	Neoplasm
		Malignant neoplasm of lower respiratory	
C399	ICD-10 Diagnosis	tract, part unspecified	Neoplasm
		Malignant neoplasm of scapula and long	
C4000	ICD-10 Diagnosis	bones of unspecified upper limb	Neoplasm
		Malignant neoplasm of scapula and long	
C4001	ICD-10 Diagnosis	bones of right upper limb	Neoplasm
		Malignant neoplasm of scapula and long	
C4002	ICD-10 Diagnosis	bones of left upper limb	Neoplasm
		Malignant neoplasm of short bones of	
C4012	ICD-10 Diagnosis	left upper limb	Neoplasm
		Malignant neoplasm of long bones of	
C4021	ICD-10 Diagnosis	right lower limb	Neoplasm
		Malignant neoplasm of long bones of left	
C4022	ICD-10 Diagnosis	lower limb	Neoplasm
		Malignant neoplasm of bones of skull and	
C410	ICD-10 Diagnosis	face	Neoplasm
C411	ICD-10 Diagnosis	Malignant neoplasm of mandible	Neoplasm
		Malignant neoplasm of vertebral column	
C412	ICD-10 Diagnosis	Malignant neoplasm of ribs, sternum and	Neoplasm
		clavicle	
C413	ICD-10 Diagnosis	Malignant neoplasm of pelvic bones,	Neoplasm
		sacrum and coccyx	
C414	ICD-10 Diagnosis	Malignant neoplasm of bone and	Neoplasm
		articular cartilage, unspecified	
C419	ICD-10 Diagnosis	Malignant melanoma of right eyelid,	Neoplasm
		including canthus	
C4311	ICD-10 Diagnosis	Malignant melanoma of right ear and	Neoplasm
		external auricular canal	
C4321	ICD-10 Diagnosis	Malignant melanoma of left ear and	Neoplasm
		external auricular canal	
C4322	ICD-10 Diagnosis	Malignant melanoma of unspecified part	Neoplasm
		of face	
C4330	ICD-10 Diagnosis		Neoplasm

C4331	ICD-10 Diagnosis	Malignant melanoma of nose	Neoplasm
C4339	ICD-10 Diagnosis	Malignant melanoma of other parts of face	Neoplasm
C434	ICD-10 Diagnosis	Malignant melanoma of scalp and neck	Neoplasm
C4359	ICD-10 Diagnosis	Malignant melanoma of other part of trunk	Neoplasm
C4360	ICD-10 Diagnosis	Malignant melanoma of unspecified upper limb, including shoulder	Neoplasm
C4361	ICD-10 Diagnosis	Malignant melanoma of right upper limb, including shoulder	Neoplasm
C4362	ICD-10 Diagnosis	Malignant melanoma of left upper limb, including shoulder	Neoplasm
C4370	ICD-10 Diagnosis	Malignant melanoma of unspecified lower limb, including hip	Neoplasm
C4371	ICD-10 Diagnosis	Malignant melanoma of right lower limb, including hip	Neoplasm
C4372	ICD-10 Diagnosis	Malignant melanoma of left lower limb, including hip	Neoplasm
C439	ICD-10 Diagnosis	Malignant melanoma of skin, unspecified	Neoplasm
C450	ICD-10 Diagnosis	Mesothelioma of pleura	Neoplasm
C451	ICD-10 Diagnosis	Mesothelioma of peritoneum	Neoplasm
C457	ICD-10 Diagnosis	Mesothelioma of other sites	Neoplasm
C459	ICD-10 Diagnosis	Mesothelioma, unspecified	Neoplasm
C460	ICD-10 Diagnosis	Kaposi's sarcoma of skin	Neoplasm
C461	ICD-10 Diagnosis	Kaposi's sarcoma of soft tissue	Neoplasm
C463	ICD-10 Diagnosis	Kaposi's sarcoma of lymph nodes	Neoplasm
C467	ICD-10 Diagnosis	Kaposi's sarcoma of other sites	Neoplasm
C469	ICD-10 Diagnosis	Kaposi's sarcoma, unspecified	Neoplasm
C4710	ICD-10 Diagnosis	Malignant neoplasm of peripheral nerves of unspecified upper limb, including shoulder	Neoplasm
C4721	ICD-10 Diagnosis	Malignant neoplasm of peripheral nerves of right lower limb, including hip	Neoplasm
C473	ICD-10 Diagnosis	Malignant neoplasm of peripheral nerves of thorax	Neoplasm
C475	ICD-10 Diagnosis	Malignant neoplasm of peripheral nerves of pelvis	Neoplasm
C479	ICD-10 Diagnosis	Malignant neoplasm of peripheral nerves and autonomic nervous system, unspecified	Neoplasm
C480	ICD-10 Diagnosis	Malignant neoplasm of retroperitoneum	Neoplasm
C481	ICD-10 Diagnosis	Malignant neoplasm of specified parts of peritoneum	Neoplasm

C482	ICD-10 Diagnosis	Malignant neoplasm of peritoneum, unspecified	Neoplasm
C490	ICD-10 Diagnosis	Malignant neoplasm of connective and soft tissue of head, face and neck	Neoplasm
C4911	ICD-10 Diagnosis	Malignant neoplasm of connective and soft tissue of right upper limb, including shoulder	Neoplasm
C4912	ICD-10 Diagnosis	Malignant neoplasm of connective and soft tissue of left upper limb, including shoulder	Neoplasm
C4920	ICD-10 Diagnosis	Malignant neoplasm of connective and soft tissue of unspecified lower limb, including hip	Neoplasm
C4921	ICD-10 Diagnosis	Malignant neoplasm of connective and soft tissue of right lower limb, including hip	Neoplasm
C4922	ICD-10 Diagnosis	Malignant neoplasm of connective and soft tissue of left lower limb, including hip	Neoplasm
C493	ICD-10 Diagnosis	Malignant neoplasm of connective and soft tissue of thorax	Neoplasm
C494	ICD-10 Diagnosis	Malignant neoplasm of connective and soft tissue of abdomen	Neoplasm
C495	ICD-10 Diagnosis	Malignant neoplasm of connective and soft tissue of pelvis	Neoplasm
C496	ICD-10 Diagnosis	Malignant neoplasm of connective and soft tissue of trunk, unspecified	Neoplasm
C499	ICD-10 Diagnosis	Malignant neoplasm of connective and soft tissue, unspecified	Neoplasm
C50011	ICD-10 Diagnosis	Malignant neoplasm of nipple and areola, right female breast	Neoplasm
C50012	ICD-10 Diagnosis	Malignant neoplasm of nipple and areola, left female breast	Neoplasm
C50019	ICD-10 Diagnosis	Malignant neoplasm of nipple and areola, unspecified female breast	Neoplasm
C50111	ICD-10 Diagnosis	Malignant neoplasm of central portion of right female breast	Neoplasm
C50112	ICD-10 Diagnosis	Malignant neoplasm of central portion of left female breast	Neoplasm
C50119	ICD-10 Diagnosis	Malignant neoplasm of central portion of unspecified female breast	Neoplasm
C50211	ICD-10 Diagnosis	Malignant neoplasm of upper-inner quadrant of right female breast	Neoplasm
C50212	ICD-10 Diagnosis	Malignant neoplasm of upper-inner quadrant of left female breast	Neoplasm

C50219	ICD-10 Diagnosis	Malignant neoplasm of upper-inner quadrant of unspecified female breast	Neoplasm
C50311	ICD-10 Diagnosis	Malignant neoplasm of lower-inner quadrant of right female breast	Neoplasm
C50312	ICD-10 Diagnosis	Malignant neoplasm of lower-inner quadrant of left female breast	Neoplasm
C50319	ICD-10 Diagnosis	Malignant neoplasm of lower-inner quadrant of unspecified female breast	Neoplasm
C50411	ICD-10 Diagnosis	Malignant neoplasm of upper-outer quadrant of right female breast	Neoplasm
C50412	ICD-10 Diagnosis	Malignant neoplasm of upper-outer quadrant of left female breast	Neoplasm
C50419	ICD-10 Diagnosis	Malignant neoplasm of upper-outer quadrant of unspecified female breast	Neoplasm
C50511	ICD-10 Diagnosis	Malignant neoplasm of lower-outer quadrant of right female breast	Neoplasm
C50512	ICD-10 Diagnosis	Malignant neoplasm of lower-outer quadrant of left female breast	Neoplasm
C50519	ICD-10 Diagnosis	Malignant neoplasm of lower-outer quadrant of unspecified female breast	Neoplasm
C50521	ICD-10 Diagnosis	Malignant neoplasm of lower-outer quadrant of right male breast	Neoplasm
C50611	ICD-10 Diagnosis	Malignant neoplasm of axillary tail of right female breast	Neoplasm
C50612	ICD-10 Diagnosis	Malignant neoplasm of axillary tail of left female breast	Neoplasm
C50619	ICD-10 Diagnosis	Malignant neoplasm of axillary tail of unspecified female breast	Neoplasm
C50811	ICD-10 Diagnosis	Malignant neoplasm of overlapping sites of right female breast	Neoplasm
C50812	ICD-10 Diagnosis	Malignant neoplasm of overlapping sites of left female breast	Neoplasm
C50819	ICD-10 Diagnosis	Malignant neoplasm of overlapping sites of unspecified female breast	Neoplasm
C50911	ICD-10 Diagnosis	Malignant neoplasm of unspecified site of right female breast	Neoplasm
C50912	ICD-10 Diagnosis	Malignant neoplasm of unspecified site of left female breast	Neoplasm
C50919	ICD-10 Diagnosis	Malignant neoplasm of unspecified site of unspecified female breast	Neoplasm
C50921	ICD-10 Diagnosis	Malignant neoplasm of unspecified site of right male breast	Neoplasm

C50922	ICD-10 Diagnosis	Malignant neoplasm of unspecified site of left male breast	Neoplasm
C50929	ICD-10 Diagnosis	Malignant neoplasm of unspecified site of unspecified male breast	Neoplasm
C510	ICD-10 Diagnosis	Malignant neoplasm of labium majus	Neoplasm
C518	ICD-10 Diagnosis	Malignant neoplasm of overlapping sites of vulva	Neoplasm
C519	ICD-10 Diagnosis	Malignant neoplasm of vulva, unspecified	Neoplasm
C52	ICD-10 Diagnosis	Malignant neoplasm of vagina	Neoplasm
C530	ICD-10 Diagnosis	Malignant neoplasm of endocervix	Neoplasm
C538	ICD-10 Diagnosis	Malignant neoplasm of overlapping sites of cervix uteri	Neoplasm
C539	ICD-10 Diagnosis	Malignant neoplasm of cervix uteri, unspecified	Neoplasm
C541	ICD-10 Diagnosis	Malignant neoplasm of endometrium	Neoplasm
C542	ICD-10 Diagnosis	Malignant neoplasm of myometrium	Neoplasm
C548	ICD-10 Diagnosis	Malignant neoplasm of overlapping sites of corpus uteri	Neoplasm
C549	ICD-10 Diagnosis	Malignant neoplasm of corpus uteri, unspecified	Neoplasm
C55	ICD-10 Diagnosis	Malignant neoplasm of uterus, part unspecified	Neoplasm
C561	ICD-10 Diagnosis	Malignant neoplasm of right ovary	Neoplasm
C562	ICD-10 Diagnosis	Malignant neoplasm of left ovary	Neoplasm
C569	ICD-10 Diagnosis	Malignant neoplasm of unspecified ovary	Neoplasm
C5700	ICD-10 Diagnosis	Malignant neoplasm of unspecified fallopian tube	Neoplasm
C5701	ICD-10 Diagnosis	Malignant neoplasm of right fallopian tube	Neoplasm
C5702	ICD-10 Diagnosis	Malignant neoplasm of left fallopian tube	Neoplasm
C574	ICD-10 Diagnosis	Malignant neoplasm of uterine adnexa, unspecified	Neoplasm
C578	ICD-10 Diagnosis	Malignant neoplasm of overlapping sites of female genital organs	Neoplasm
C579	ICD-10 Diagnosis	Malignant neoplasm of female genital organ, unspecified	Neoplasm
C601	ICD-10 Diagnosis	Malignant neoplasm of glans penis	Neoplasm
C608	ICD-10 Diagnosis	Malignant neoplasm of overlapping sites of penis	Neoplasm
C609	ICD-10 Diagnosis	Malignant neoplasm of penis, unspecified	Neoplasm

C61	ICD-10 Diagnosis	Malignant neoplasm of prostate	Neoplasm
C6200	ICD-10 Diagnosis	Malignant neoplasm of unspecified undescended testis	Neoplasm
C6202	ICD-10 Diagnosis	Malignant neoplasm of unspecified undescended left testis	Neoplasm
C6210	ICD-10 Diagnosis	Malignant neoplasm of unspecified descended testis	Neoplasm
C6211	ICD-10 Diagnosis	Malignant neoplasm of descended right testis	Neoplasm
C6212	ICD-10 Diagnosis	Malignant neoplasm of descended left testis	Neoplasm
C6290	ICD-10 Diagnosis	Malignant neoplasm of unspecified testis, unspecified whether descended or undescended	Neoplasm
C6291	ICD-10 Diagnosis	Malignant neoplasm of right testis, unspecified whether descended or undescended	Neoplasm
C6292	ICD-10 Diagnosis	Malignant neoplasm of left testis, unspecified whether descended or undescended	Neoplasm
C638	ICD-10 Diagnosis	Malignant neoplasm of overlapping sites of male genital organs	Neoplasm
C639	ICD-10 Diagnosis	Malignant neoplasm of male genital organ, unspecified	Neoplasm
C641	ICD-10 Diagnosis	Malignant neoplasm of right kidney, except renal pelvis	Neoplasm
C642	ICD-10 Diagnosis	Malignant neoplasm of left kidney, except renal pelvis	Neoplasm
C649	ICD-10 Diagnosis	Malignant neoplasm of unspecified kidney, except renal pelvis	Neoplasm
C651	ICD-10 Diagnosis	Malignant neoplasm of right renal pelvis	Neoplasm
C652	ICD-10 Diagnosis	Malignant neoplasm of left renal pelvis	Neoplasm
C659	ICD-10 Diagnosis	Malignant neoplasm of unspecified renal pelvis	Neoplasm
C661	ICD-10 Diagnosis	Malignant neoplasm of right ureter	Neoplasm
C662	ICD-10 Diagnosis	Malignant neoplasm of left ureter	Neoplasm
C669	ICD-10 Diagnosis	Malignant neoplasm of unspecified ureter	Neoplasm
C670	ICD-10 Diagnosis	Malignant neoplasm of trigone of bladder	Neoplasm
C671	ICD-10 Diagnosis	Malignant neoplasm of dome of bladder	Neoplasm
C672	ICD-10 Diagnosis	Malignant neoplasm of lateral wall of bladder	Neoplasm

C673	ICD-10 Diagnosis	Malignant neoplasm of anterior wall of bladder	Neoplasm
C674	ICD-10 Diagnosis	Malignant neoplasm of posterior wall of bladder	Neoplasm
C675	ICD-10 Diagnosis	Malignant neoplasm of bladder neck	Neoplasm
C676	ICD-10 Diagnosis	Malignant neoplasm of ureteric orifice	Neoplasm
C678	ICD-10 Diagnosis	Malignant neoplasm of overlapping sites of bladder	Neoplasm
C679	ICD-10 Diagnosis	Malignant neoplasm of bladder, unspecified	Neoplasm
C680	ICD-10 Diagnosis	Malignant neoplasm of urethra	Neoplasm
C688	ICD-10 Diagnosis	Malignant neoplasm of overlapping sites of urinary organs	Neoplasm
C689	ICD-10 Diagnosis	Malignant neoplasm of urinary organ, unspecified	Neoplasm
C6901	ICD-10 Diagnosis	Malignant neoplasm of right conjunctiva	Neoplasm
C6902	ICD-10 Diagnosis	Malignant neoplasm of left conjunctiva	Neoplasm
C6930	ICD-10 Diagnosis	Malignant neoplasm of unspecified choroid	Neoplasm
C6931	ICD-10 Diagnosis	Malignant neoplasm of right choroid	Neoplasm
C6932	ICD-10 Diagnosis	Malignant neoplasm of left choroid	Neoplasm
C6952	ICD-10 Diagnosis	Malignant neoplasm of left lacrimal gland and duct	Neoplasm
C6990	ICD-10 Diagnosis	Malignant neoplasm of unspecified site of unspecified eye	Neoplasm
C700	ICD-10 Diagnosis	Malignant neoplasm of cerebral meninges	Neoplasm
C701	ICD-10 Diagnosis	Malignant neoplasm of spinal meninges	Neoplasm
C709	ICD-10 Diagnosis	Malignant neoplasm of meninges, unspecified	Neoplasm
C710	ICD-10 Diagnosis	Malignant neoplasm of cerebrum, except lobes and ventricles	Neoplasm
C711	ICD-10 Diagnosis	Malignant neoplasm of frontal lobe	Neoplasm
C712	ICD-10 Diagnosis	Malignant neoplasm of temporal lobe	Neoplasm
C713	ICD-10 Diagnosis	Malignant neoplasm of parietal lobe	Neoplasm
C714	ICD-10 Diagnosis	Malignant neoplasm of occipital lobe	Neoplasm
C715	ICD-10 Diagnosis	Malignant neoplasm of cerebral ventricle	Neoplasm
C716	ICD-10 Diagnosis	Malignant neoplasm of cerebellum	Neoplasm
C717	ICD-10 Diagnosis	Malignant neoplasm of brain stem	Neoplasm

C718	ICD-10 Diagnosis	Malignant neoplasm of overlapping sites of brain	Neoplasm
C719	ICD-10 Diagnosis	Malignant neoplasm of brain, unspecified	Neoplasm
C720	ICD-10 Diagnosis	Malignant neoplasm of spinal cord	Neoplasm
C721	ICD-10 Diagnosis	Malignant neoplasm of cauda equina	Neoplasm
C7231	ICD-10 Diagnosis	Malignant neoplasm of right optic nerve	Neoplasm
C7232	ICD-10 Diagnosis	Malignant neoplasm of left optic nerve	Neoplasm
C7241	ICD-10 Diagnosis	Malignant neoplasm of right acoustic nerve	Neoplasm
C7250	ICD-10 Diagnosis	Malignant neoplasm of unspecified cranial nerve	Neoplasm
C7259	ICD-10 Diagnosis	Malignant neoplasm of other cranial nerves	Neoplasm
C729	ICD-10 Diagnosis	Malignant neoplasm of central nervous system, unspecified	Neoplasm
C73	ICD-10 Diagnosis	Malignant neoplasm of thyroid gland	Neoplasm
C7400	ICD-10 Diagnosis	Malignant neoplasm of cortex of unspecified adrenal gland	Neoplasm
C7402	ICD-10 Diagnosis	Malignant neoplasm of cortex of left adrenal gland	Neoplasm
C7410	ICD-10 Diagnosis	Malignant neoplasm of medulla of unspecified adrenal gland	Neoplasm
C7411	ICD-10 Diagnosis	Malignant neoplasm of medulla of right adrenal gland	Neoplasm
C7412	ICD-10 Diagnosis	Malignant neoplasm of medulla of left adrenal gland	Neoplasm
C7490	ICD-10 Diagnosis	Malignant neoplasm of unspecified part of unspecified adrenal gland	Neoplasm
C7491	ICD-10 Diagnosis	Malignant neoplasm of unspecified part of right adrenal gland	Neoplasm
C7492	ICD-10 Diagnosis	Malignant neoplasm of unspecified part of left adrenal gland	Neoplasm
C750	ICD-10 Diagnosis	Malignant neoplasm of parathyroid gland	Neoplasm
C751	ICD-10 Diagnosis	Malignant neoplasm of pituitary gland	Neoplasm
C753	ICD-10 Diagnosis	Malignant neoplasm of pineal gland	Neoplasm
C754	ICD-10 Diagnosis	Malignant neoplasm of carotid body	Neoplasm
C759	ICD-10 Diagnosis	Malignant neoplasm of endocrine gland, unspecified	Neoplasm
C760	ICD-10 Diagnosis	Malignant neoplasm of head, face and neck	Neoplasm

C761	ICD-10 Diagnosis	Malignant neoplasm of thorax	Neoplasm
C762	ICD-10 Diagnosis	Malignant neoplasm of abdomen	Neoplasm
C763	ICD-10 Diagnosis	Malignant neoplasm of pelvis	Neoplasm
C7640	ICD-10 Diagnosis	Malignant neoplasm of unspecified upper limb	Neoplasm
C7641	ICD-10 Diagnosis	Malignant neoplasm of right upper limb	Neoplasm
C7642	ICD-10 Diagnosis	Malignant neoplasm of left upper limb	Neoplasm
C7651	ICD-10 Diagnosis	Malignant neoplasm of right lower limb	Neoplasm
C7652	ICD-10 Diagnosis	Malignant neoplasm of left lower limb	Neoplasm
C768	ICD-10 Diagnosis	Malignant neoplasm of other specified ill-defined sites	Neoplasm
C8100	ICD-10 Diagnosis	Nodular lymphocyte predominant Hodgkin lymphoma, unspecified site	Neoplasm
C8111	ICD-10 Diagnosis	Nodular sclerosis classical Hodgkin lymphoma, lymph nodes of head, face, and neck	Neoplasm
C8112	ICD-10 Diagnosis	Nodular sclerosis classical Hodgkin lymphoma, intrathoracic lymph nodes	Neoplasm
C8140	ICD-10 Diagnosis	Lymphocyte-rich classical Hodgkin lymphoma, unspecified site	Neoplasm
C8190	ICD-10 Diagnosis	Hodgkin lymphoma, unspecified, unspecified site	Neoplasm
C8191	ICD-10 Diagnosis	Hodgkin lymphoma, unspecified, lymph nodes of head, face, and neck	Neoplasm
C8200	ICD-10 Diagnosis	Follicular lymphoma grade I, unspecified site	Neoplasm
C8201	ICD-10 Diagnosis	Follicular lymphoma grade I, lymph nodes of head, face, and neck	Neoplasm
C8202	ICD-10 Diagnosis	Follicular lymphoma grade I, intrathoracic lymph nodes	Neoplasm
C8203	ICD-10 Diagnosis	Follicular lymphoma grade I, intra-abdominal lymph nodes	Neoplasm
C8204	ICD-10 Diagnosis	Follicular lymphoma grade I, lymph nodes of axilla and upper limb	Neoplasm
C8205	ICD-10 Diagnosis	Follicular lymphoma grade I, lymph nodes of inguinal region and lower limb	Neoplasm
C8208	ICD-10 Diagnosis	Follicular lymphoma grade I, lymph nodes of multiple sites	Neoplasm

C8209	ICD-10 Diagnosis	Follicular lymphoma grade I, extranodal and solid organ sites	Neoplasm
C8210	ICD-10 Diagnosis	Follicular lymphoma grade II, unspecified site	Neoplasm
C8213	ICD-10 Diagnosis	Follicular lymphoma grade II, intra-abdominal lymph nodes	Neoplasm
C8215	ICD-10 Diagnosis	Follicular lymphoma grade II, lymph nodes of inguinal region and lower limb	Neoplasm
C8218	ICD-10 Diagnosis	Follicular lymphoma grade II, lymph nodes of multiple sites	Neoplasm
C8220	ICD-10 Diagnosis	Follicular lymphoma grade III, unspecified, unspecified site	Neoplasm
C8221	ICD-10 Diagnosis	Follicular lymphoma grade III, unspecified, lymph nodes of head, face, and neck	Neoplasm
C8228	ICD-10 Diagnosis	Follicular lymphoma grade III, unspecified, lymph nodes of multiple sites	Neoplasm
C8230	ICD-10 Diagnosis	Follicular lymphoma grade IIIa, unspecified site	Neoplasm
C8234	ICD-10 Diagnosis	Follicular lymphoma grade IIIa, lymph nodes of axilla and upper limb	Neoplasm
C8235	ICD-10 Diagnosis	Follicular lymphoma grade IIIa, lymph nodes of inguinal region and lower limb	Neoplasm
C8238	ICD-10 Diagnosis	Follicular lymphoma grade IIIa, lymph nodes of multiple sites	Neoplasm
C8251	ICD-10 Diagnosis	Diffuse follicle center lymphoma, lymph nodes of head, face, and neck	Neoplasm
C8280	ICD-10 Diagnosis	Other types of follicular lymphoma, unspecified site	Neoplasm
C8281	ICD-10 Diagnosis	Other types of follicular lymphoma, lymph nodes of head, face, and neck	Neoplasm
C8288	ICD-10 Diagnosis	Other types of follicular lymphoma, lymph nodes of multiple sites	Neoplasm
C8290	ICD-10 Diagnosis	Follicular lymphoma, unspecified, unspecified site	Neoplasm
C8291	ICD-10 Diagnosis	Follicular lymphoma, unspecified, lymph nodes of head, face, and neck	Neoplasm
C8292	ICD-10 Diagnosis	Follicular lymphoma, unspecified, intrathoracic lymph nodes	Neoplasm

C8294	ICD-10 Diagnosis	Follicular lymphoma, unspecified, lymph nodes of axilla and upper limb	Neoplasm
C8295	ICD-10 Diagnosis	Follicular lymphoma, unspecified, lymph nodes of inguinal region and lower limb	Neoplasm
C8298	ICD-10 Diagnosis	Follicular lymphoma, unspecified, lymph nodes of multiple sites	Neoplasm
C8299	ICD-10 Diagnosis	Follicular lymphoma, unspecified, extranodal and solid organ sites	Neoplasm
C8300	ICD-10 Diagnosis	Small cell B-cell lymphoma, unspecified site	Neoplasm
C8304	ICD-10 Diagnosis	Small cell B-cell lymphoma, lymph nodes of axilla and upper limb	Neoplasm
C8305	ICD-10 Diagnosis	Small cell B-cell lymphoma, lymph nodes of inguinal region and lower limb	Neoplasm
C8306	ICD-10 Diagnosis	Small cell B-cell lymphoma, intrapelvic lymph nodes	Neoplasm
C8307	ICD-10 Diagnosis	Small cell B-cell lymphoma, spleen	Neoplasm
C8308	ICD-10 Diagnosis	Small cell B-cell lymphoma, lymph nodes of multiple sites	Neoplasm
C8309	ICD-10 Diagnosis	Small cell B-cell lymphoma, extranodal and solid organ sites	Neoplasm
C8310	ICD-10 Diagnosis	Mantle cell lymphoma, unspecified site	Neoplasm
C8313	ICD-10 Diagnosis	Mantle cell lymphoma, intra-abdominal lymph nodes	Neoplasm
C8314	ICD-10 Diagnosis	Mantle cell lymphoma, lymph nodes of axilla and upper limb	Neoplasm
C8315	ICD-10 Diagnosis	Mantle cell lymphoma, lymph nodes of inguinal region and lower limb	Neoplasm
C8318	ICD-10 Diagnosis	Mantle cell lymphoma, lymph nodes of multiple sites	Neoplasm
C8319	ICD-10 Diagnosis	Mantle cell lymphoma, extranodal and solid organ sites	Neoplasm
C8330	ICD-10 Diagnosis	Diffuse large B-cell lymphoma, unspecified site	Neoplasm
C8331	ICD-10 Diagnosis	Diffuse large B-cell lymphoma, lymph nodes of head, face, and neck	Neoplasm
C8332	ICD-10 Diagnosis	Diffuse large B-cell lymphoma, intrathoracic lymph nodes	Neoplasm
C8333	ICD-10 Diagnosis	Diffuse large B-cell lymphoma, intra-abdominal lymph nodes	Neoplasm

C8334	ICD-10 Diagnosis	Diffuse large B-cell lymphoma, lymph nodes of axilla and upper limb	Neoplasm
C8335	ICD-10 Diagnosis	Diffuse large B-cell lymphoma, lymph nodes of inguinal region and lower limb	Neoplasm
C8336	ICD-10 Diagnosis	Diffuse large B-cell lymphoma, intrapelvic lymph nodes	Neoplasm
C8338	ICD-10 Diagnosis	Diffuse large B-cell lymphoma, lymph nodes of multiple sites	Neoplasm
C8339	ICD-10 Diagnosis	Diffuse large B-cell lymphoma, extranodal and solid organ sites	Neoplasm
C8350	ICD-10 Diagnosis	Lymphoblastic (diffuse) lymphoma, unspecified site	Neoplasm
C8351	ICD-10 Diagnosis	Lymphoblastic (diffuse) lymphoma, lymph nodes of head, face, and neck	Neoplasm
C8370	ICD-10 Diagnosis	Burkitt lymphoma, unspecified site	Neoplasm
C8374	ICD-10 Diagnosis	Burkitt lymphoma, lymph nodes of axilla and upper limb	Neoplasm
C8376	ICD-10 Diagnosis	Burkitt lymphoma, intrapelvic lymph nodes	Neoplasm
C8379	ICD-10 Diagnosis	Burkitt lymphoma, extranodal and solid organ sites	Neoplasm
C8380	ICD-10 Diagnosis	Other non-follicular lymphoma, unspecified site	Neoplasm
C8381	ICD-10 Diagnosis	Other non-follicular lymphoma, lymph nodes of head, face, and neck	Neoplasm
C8389	ICD-10 Diagnosis	Other non-follicular lymphoma, extranodal and solid organ sites	Neoplasm
C8390	ICD-10 Diagnosis	Non-follicular (diffuse) lymphoma, unspecified, unspecified site	Neoplasm
C8398	ICD-10 Diagnosis	Non-follicular (diffuse) lymphoma, unspecified, lymph nodes of multiple sites	Neoplasm
C8400	ICD-10 Diagnosis	Mycosis fungoides, unspecified site	Neoplasm
C8405	ICD-10 Diagnosis	Mycosis fungoides, lymph nodes of inguinal region and lower limb	Neoplasm
C8409	ICD-10 Diagnosis	Mycosis fungoides, extranodal and solid organ sites	Neoplasm
C8410	ICD-10 Diagnosis	Sezary disease, unspecified site	Neoplasm
C8419	ICD-10 Diagnosis	Sezary disease, extranodal and solid organ sites	Neoplasm
C8440	ICD-10 Diagnosis	Peripheral T-cell lymphoma, not classified, unspecified site	Neoplasm

C8441	ICD-10 Diagnosis	Peripheral T-cell lymphoma, not classified, lymph nodes of head, face, and neck	Neoplasm
C8444	ICD-10 Diagnosis	Peripheral T-cell lymphoma, not classified, lymph nodes of axilla and upper limb	Neoplasm
C8448	ICD-10 Diagnosis	Peripheral T-cell lymphoma, not classified, lymph nodes of multiple sites	Neoplasm
C8449	ICD-10 Diagnosis	Peripheral T-cell lymphoma, not classified, extranodal and solid organ sites	Neoplasm
C8470	ICD-10 Diagnosis	Anaplastic large cell lymphoma, ALK-negative, unspecified site	Neoplasm
C8474	ICD-10 Diagnosis	Anaplastic large cell lymphoma, ALK-negative, lymph nodes of axilla and upper limb	Neoplasm
C8478	ICD-10 Diagnosis	Anaplastic large cell lymphoma, ALK-negative, lymph nodes of multiple sites	Neoplasm
C84A0	ICD-10 Diagnosis	Cutaneous T-cell lymphoma, unspecified, unspecified site	Neoplasm
C84A9	ICD-10 Diagnosis	Cutaneous T-cell lymphoma, unspecified, extranodal and solid organ sites	Neoplasm
C8510	ICD-10 Diagnosis	Unspecified B-cell lymphoma, unspecified site	Neoplasm
C8511	ICD-10 Diagnosis	Unspecified B-cell lymphoma, lymph nodes of head, face, and neck	Neoplasm
C8512	ICD-10 Diagnosis	Unspecified B-cell lymphoma, intrathoracic lymph nodes	Neoplasm
C8513	ICD-10 Diagnosis	Unspecified B-cell lymphoma, intra-abdominal lymph nodes	Neoplasm
C8514	ICD-10 Diagnosis	Unspecified B-cell lymphoma, lymph nodes of axilla and upper limb	Neoplasm
C8515	ICD-10 Diagnosis	Unspecified B-cell lymphoma, lymph nodes of inguinal region and lower limb	Neoplasm
C8516	ICD-10 Diagnosis	Unspecified B-cell lymphoma, intrapelvic lymph nodes	Neoplasm
C8518	ICD-10 Diagnosis	Unspecified B-cell lymphoma, lymph nodes of multiple sites	Neoplasm
C8519	ICD-10 Diagnosis	Unspecified B-cell lymphoma, extranodal and solid organ sites	Neoplasm

C8520	ICD-10 Diagnosis	Mediastinal (thymic) large B-cell lymphoma, unspecified site	Neoplasm
C8580	ICD-10 Diagnosis	Other specified types of non-Hodgkin lymphoma, unspecified site	Neoplasm
C8581	ICD-10 Diagnosis	Other specified types of non-Hodgkin lymphoma, lymph nodes of head, face, and neck	Neoplasm
C8583	ICD-10 Diagnosis	Other specified types of non-Hodgkin lymphoma, intra-abdominal lymph nodes	Neoplasm
C8584	ICD-10 Diagnosis	Other specified types of non-Hodgkin lymphoma, lymph nodes of axilla and upper limb	Neoplasm
C8585	ICD-10 Diagnosis	Other specified types of non-Hodgkin lymphoma, lymph nodes of inguinal region and lower limb	Neoplasm
C8587	ICD-10 Diagnosis	Other specified types of non-Hodgkin lymphoma, spleen	Neoplasm
C8588	ICD-10 Diagnosis	Other specified types of non-Hodgkin lymphoma, lymph nodes of multiple sites	Neoplasm
C8589	ICD-10 Diagnosis	Other specified types of non-Hodgkin lymphoma, extranodal and solid organ sites	Neoplasm
C8590	ICD-10 Diagnosis	Non-Hodgkin lymphoma, unspecified, unspecified site	Neoplasm
C8591	ICD-10 Diagnosis	Non-Hodgkin lymphoma, unspecified, lymph nodes of head, face, and neck	Neoplasm
C8593	ICD-10 Diagnosis	Non-Hodgkin lymphoma, unspecified, intra-abdominal lymph nodes	Neoplasm
C8594	ICD-10 Diagnosis	Non-Hodgkin lymphoma, unspecified, lymph nodes of axilla and upper limb	Neoplasm
C8595	ICD-10 Diagnosis	Non-Hodgkin lymphoma, unspecified, lymph nodes of inguinal region and lower limb	Neoplasm
C8596	ICD-10 Diagnosis	Non-Hodgkin lymphoma, unspecified, intrapelvic lymph nodes	Neoplasm
C8597	ICD-10 Diagnosis	Non-Hodgkin lymphoma, unspecified, spleen	Neoplasm
C8598	ICD-10 Diagnosis	Non-Hodgkin lymphoma, unspecified, lymph nodes of multiple sites	Neoplasm

C8599	ICD-10 Diagnosis	Non-Hodgkin lymphoma, unspecified, extranodal and solid organ sites	Neoplasm
C880	ICD-10 Diagnosis	Waldenstrom macroglobulinemia	Neoplasm
C882	ICD-10 Diagnosis	Heavy chain disease	Neoplasm
C884	ICD-10 Diagnosis	Extranodal marginal zone B-cell lymphoma of mucosa-associated lymphoid tissue [MALT-lymphoma]	Neoplasm
C888	ICD-10 Diagnosis	Other malignant immunoproliferative diseases	Neoplasm
C9000	ICD-10 Diagnosis	Multiple myeloma not having achieved remission	Neoplasm
C9001	ICD-10 Diagnosis	Multiple myeloma in remission	Neoplasm
C9002	ICD-10 Diagnosis	Multiple myeloma in relapse	Neoplasm
C9010	ICD-10 Diagnosis	Plasma cell leukemia not having achieved remission	Neoplasm
C9011	ICD-10 Diagnosis	Plasma cell leukemia in remission	Neoplasm
C9012	ICD-10 Diagnosis	Plasma cell leukemia in relapse	Neoplasm
C9020	ICD-10 Diagnosis	Extramedullary plasmacytoma not having achieved remission	Neoplasm
C9030	ICD-10 Diagnosis	Solitary plasmacytoma not having achieved remission	Neoplasm
C9032	ICD-10 Diagnosis	Solitary plasmacytoma in relapse	Neoplasm
C9100	ICD-10 Diagnosis	Acute lymphoblastic leukemia not having achieved remission	Neoplasm
C9101	ICD-10 Diagnosis	Acute lymphoblastic leukemia, in remission	Neoplasm
C9102	ICD-10 Diagnosis	Acute lymphoblastic leukemia, in relapse	Neoplasm
C9110	ICD-10 Diagnosis	Chronic lymphocytic leukemia of B-cell type not having achieved remission	Neoplasm
C9111	ICD-10 Diagnosis	Chronic lymphocytic leukemia of B-cell type in remission	Neoplasm
C9112	ICD-10 Diagnosis	Chronic lymphocytic leukemia of B-cell type in relapse	Neoplasm
C9140	ICD-10 Diagnosis	Hairy cell leukemia not having achieved remission	Neoplasm
C9141	ICD-10 Diagnosis	Hairy cell leukemia, in remission	Neoplasm
C9151	ICD-10 Diagnosis	Adult T-cell lymphoma/leukemia (HTLV-1-associated), in remission	Neoplasm
C9190	ICD-10 Diagnosis	Lymphoid leukemia, unspecified not having achieved remission	Neoplasm
C9191	ICD-10 Diagnosis	Lymphoid leukemia, unspecified, in remission	Neoplasm
C9192	ICD-10 Diagnosis	Lymphoid leukemia, unspecified, in relapse	Neoplasm

C91Z0	ICD-10 Diagnosis	Other lymphoid leukemia not having achieved remission	Neoplasm
C91Z1	ICD-10 Diagnosis	Other lymphoid leukemia, in remission	Neoplasm
C9200	ICD-10 Diagnosis	Acute myeloblastic leukemia, not having achieved remission	Neoplasm
C9201	ICD-10 Diagnosis	Acute myeloblastic leukemia, in remission	Neoplasm
C9202	ICD-10 Diagnosis	Acute myeloblastic leukemia, in relapse	Neoplasm
C9210	ICD-10 Diagnosis	Chronic myeloid leukemia, BCR/ABL-positive, not having achieved remission	Neoplasm
C9211	ICD-10 Diagnosis	Chronic myeloid leukemia, BCR/ABL-positive, in remission	Neoplasm
C9220	ICD-10 Diagnosis	Atypical chronic myeloid leukemia, BCR/ABL-negative, not having achieved remission	Neoplasm
C9230	ICD-10 Diagnosis	Myeloid sarcoma, not having achieved remission	Neoplasm
C9231	ICD-10 Diagnosis	Myeloid sarcoma, in remission	Neoplasm
C9232	ICD-10 Diagnosis	Myeloid sarcoma, in relapse	Neoplasm
C9240	ICD-10 Diagnosis	Acute promyelocytic leukemia, not having achieved remission	Neoplasm
C9241	ICD-10 Diagnosis	Acute promyelocytic leukemia, in remission	Neoplasm
C9250	ICD-10 Diagnosis	Acute myelomonocytic leukemia, not having achieved remission	Neoplasm
C9251	ICD-10 Diagnosis	Acute myelomonocytic leukemia, in remission	Neoplasm
C9290	ICD-10 Diagnosis	Myeloid leukemia, unspecified, not having achieved remission	Neoplasm
C9291	ICD-10 Diagnosis	Myeloid leukemia, unspecified in remission	Neoplasm
C9292	ICD-10 Diagnosis	Myeloid leukemia, unspecified in relapse	Neoplasm
C92A0	ICD-10 Diagnosis	Acute myeloid leukemia with multilineage dysplasia, not having achieved remission	Neoplasm
C92A1	ICD-10 Diagnosis	Acute myeloid leukemia with multilineage dysplasia, in remission	Neoplasm
C92Z0	ICD-10 Diagnosis	Other myeloid leukemia not having achieved remission	Neoplasm
C92Z1	ICD-10 Diagnosis	Other myeloid leukemia, in remission	Neoplasm

C9300	ICD-10 Diagnosis	Acute monoblastic/monocytic leukemia, not having achieved remission	Neoplasm
C9301	ICD-10 Diagnosis	Acute monoblastic/monocytic leukemia, in remission	Neoplasm
C9310	ICD-10 Diagnosis	Chronic myelomonocytic leukemia not having achieved remission	Neoplasm
C9311	ICD-10 Diagnosis	Chronic myelomonocytic leukemia, in remission	Neoplasm
C9330	ICD-10 Diagnosis	Juvenile myelomonocytic leukemia, not having achieved remission	Neoplasm
C9390	ICD-10 Diagnosis	Monocytic leukemia, unspecified, not having achieved remission	Neoplasm
C9400	ICD-10 Diagnosis	Acute erythroid leukemia, not having achieved remission	Neoplasm
C9421	ICD-10 Diagnosis	Acute megakaryoblastic leukemia, in remission	Neoplasm
C946	ICD-10 Diagnosis	Myelodysplastic disease, not classified	Neoplasm
C9480	ICD-10 Diagnosis	Other specified leukemias not having achieved remission	Neoplasm
C9500	ICD-10 Diagnosis	Acute leukemia of unspecified cell type not having achieved remission	Neoplasm
C9501	ICD-10 Diagnosis	Acute leukemia of unspecified cell type, in remission	Neoplasm
C9502	ICD-10 Diagnosis	Acute leukemia of unspecified cell type, in relapse	Neoplasm
C9510	ICD-10 Diagnosis	Chronic leukemia of unspecified cell type not having achieved remission	Neoplasm
C9511	ICD-10 Diagnosis	Chronic leukemia of unspecified cell type, in remission	Neoplasm
C9512	ICD-10 Diagnosis	Chronic leukemia of unspecified cell type, in relapse	Neoplasm
C9590	ICD-10 Diagnosis	Leukemia, unspecified not having achieved remission	Neoplasm
C9591	ICD-10 Diagnosis	Leukemia, unspecified, in remission	Neoplasm
C962	ICD-10 Diagnosis	Malignant mast cell tumor	Neoplasm
C964	ICD-10 Diagnosis	Sarcoma of dendritic cells (accessory cells)	Neoplasm
C965	ICD-10 Diagnosis	Multifocal and unisystemic Langerhans-cell histiocytosis	Neoplasm
C966	ICD-10 Diagnosis	Unifocal Langerhans-cell histiocytosis	Neoplasm
C969	ICD-10 Diagnosis	Malignant neoplasm of lymphoid, hematopoietic and related tissue, unspecified	Neoplasm

C96A	ICD-10 Diagnosis	Histiocytic sarcoma	Neoplasm
C96Z	ICD-10 Diagnosis	Other specified malignant neoplasms of lymphoid, hematopoietic and related tissue	Neoplasm
C021	ICD-10 Diagnosis	Malignant neoplasm of border of tongue	Neoplasm
C0689	ICD-10 Diagnosis	Malignant neoplasm of overlapping sites of other parts of mouth	Neoplasm
C4032	ICD-10 Diagnosis	Malignant neoplasm of short bones of left lower limb	Neoplasm
C4090	ICD-10 Diagnosis	Malignant neoplasm of unspecified bones and articular cartilage of unspecified limb	Neoplasm
C4092	ICD-10 Diagnosis	Malignant neoplasm of unspecified bones and articular cartilage of left limb	Neoplasm
C4312	ICD-10 Diagnosis	Malignant melanoma of left eyelid, including canthus	Neoplasm
C4650	ICD-10 Diagnosis	Kaposi's sarcoma of unspecified lung	Neoplasm
C488	ICD-10 Diagnosis	Malignant neoplasm of overlapping sites of retroperitoneum and peritoneum	Neoplasm
C50022	ICD-10 Diagnosis	Malignant neoplasm of nipple and areola, left male breast	Neoplasm
C50029	ICD-10 Diagnosis	Malignant neoplasm of nipple and areola, unspecified male breast	Neoplasm
C5031	ICD-10 Diagnosis	Malignant neoplasm of lower-inner quadrant of breast, female	Neoplasm
C5041	ICD-10 Diagnosis	Malignant neoplasm of upper-outer quadrant of breast, female	Neoplasm
C5051	ICD-10 Diagnosis	Malignant neoplasm of lower-outer quadrant of breast, female	Neoplasm
C5061	ICD-10 Diagnosis	Malignant neoplasm of axillary tail of breast, female	Neoplasm
C5091	ICD-10 Diagnosis	Malignant neoplasm of breast of unspecified site, female	Neoplasm
C5092	ICD-10 Diagnosis	Malignant neoplasm of breast of unspecified site, male	Neoplasm
C540	ICD-10 Diagnosis	Malignant neoplasm of isthmus uteri	Neoplasm
C543	ICD-10 Diagnosis	Malignant neoplasm of fundus uteri	Neoplasm
C602	ICD-10 Diagnosis	Malignant neoplasm of body of penis	Neoplasm
C6941	ICD-10 Diagnosis	Malignant neoplasm of right ciliary body	Neoplasm

C6992	ICD-10 Diagnosis	Malignant neoplasm of unspecified site of left eye	Neoplasm
C8118	ICD-10 Diagnosis	Nodular sclerosis classical Hodgkin lymphoma, lymph nodes of multiple sites	Neoplasm
C8128	ICD-10 Diagnosis	Mixed cellularity classical Hodgkin lymphoma, lymph nodes of multiple sites	Neoplasm
C8193	ICD-10 Diagnosis	Hodgkin lymphoma, unspecified, intra-abdominal lymph nodes	Neoplasm
C8196	ICD-10 Diagnosis	Hodgkin lymphoma, unspecified, intrapelvic lymph nodes	Neoplasm
C8206	ICD-10 Diagnosis	Follicular lymphoma grade I, intrapelvic lymph nodes	Neoplasm
C8219	ICD-10 Diagnosis	Follicular lymphoma grade II, extranodal and solid organ sites	Neoplasm
C8289	ICD-10 Diagnosis	Other types of follicular lymphoma, extranodal and solid organ sites	Neoplasm
C8311	ICD-10 Diagnosis	Mantle cell lymphoma, lymph nodes of head, face, and neck	Neoplasm
C8358	ICD-10 Diagnosis	Lymphoblastic (diffuse) lymphoma, lymph nodes of multiple sites	Neoplasm
C8371	ICD-10 Diagnosis	Burkitt lymphoma, lymph nodes of head, face, and neck	Neoplasm
C8378	ICD-10 Diagnosis	Burkitt lymphoma, lymph nodes of multiple sites	Neoplasm
C8406	ICD-10 Diagnosis	Mycosis fungoides, intrapelvic lymph nodes	Neoplasm
C8528	ICD-10 Diagnosis	Mediastinal (thymic) large B-cell lymphoma, lymph nodes of multiple sites	Neoplasm
C8582	ICD-10 Diagnosis	Other specified types of non-Hodgkin lymphoma, intrathoracic lymph nodes	Neoplasm
C9122	ICD-10 Diagnosis	Other lymphoid leukemia, in relapse	Neoplasm
C9260	ICD-10 Diagnosis	Acute myeloid leukemia with 11q23-abnormality not having achieved remission	Neoplasm
C9592	ICD-10 Diagnosis	Leukemia, unspecified, in relapse	Neoplasm
C000	ICD-10 Diagnosis	Malignant neoplasm of external upper lip	Neoplasm
C004	ICD-10 Diagnosis	Malignant neoplasm of lower lip, inner aspect	Neoplasm
C008	ICD-10 Diagnosis	Malignant neoplasm of overlapping sites of lip	Neoplasm

C002	ICD-10 Diagnosis	Malignant neoplasm of external lip, unspecified	Neoplasm
C048	ICD-10 Diagnosis	Malignant neoplasm of overlapping sites of floor of mouth	Neoplasm
C058	ICD-10 Diagnosis	Malignant neoplasm of overlapping sites of palate	Neoplasm
C0680	ICD-10 Diagnosis	Malignant neoplasm of overlapping sites of unspecified parts of mouth	Neoplasm
C090	ICD-10 Diagnosis	Malignant neoplasm of tonsillar fossa	Neoplasm
C104	ICD-10 Diagnosis	Malignant neoplasm of branchial cleft	Neoplasm
C110	ICD-10 Diagnosis	Malignant neoplasm of superior wall of nasopharynx	Neoplasm
C112	ICD-10 Diagnosis	Malignant neoplasm of lateral wall of nasopharynx	Neoplasm
C113	ICD-10 Diagnosis	Malignant neoplasm of anterior wall of nasopharynx	Neoplasm
C164	ICD-10 Diagnosis	Malignant neoplasm of pylorus	Neoplasm
C161	ICD-10 Diagnosis	Malignant neoplasm of fundus of stomach	Neoplasm
C212	ICD-10 Diagnosis	Malignant neoplasm of cloacogenic zone	Neoplasm
C222	ICD-10 Diagnosis	Hepatoblastoma	Neoplasm
C223	ICD-10 Diagnosis	Angiosarcoma of liver	Neoplasm
C224	ICD-10 Diagnosis	Other sarcomas of liver	Neoplasm
C248	ICD-10 Diagnosis	Malignant neoplasm of overlapping sites of biliary tract	Neoplasm
C261	ICD-10 Diagnosis	Malignant neoplasm of spleen	Neoplasm
C318	ICD-10 Diagnosis	Malignant neoplasm of overlapping sites of accessory sinuses	Neoplasm
C452	ICD-10 Diagnosis	Mesothelioma of pericardium	Neoplasm
C388	ICD-10 Diagnosis	Malignant neoplasm of overlapping sites of heart, mediastinum and pleura	Neoplasm
C4010	ICD-10 Diagnosis	Malignant neoplasm of short bones of unspecified upper limb	Neoplasm
C4011	ICD-10 Diagnosis	Malignant neoplasm of short bones of right upper limb	Neoplasm
C4020	ICD-10 Diagnosis	Malignant neoplasm of long bones of unspecified lower limb	Neoplasm
C4030	ICD-10 Diagnosis	Malignant neoplasm of short bones of unspecified lower limb	Neoplasm
C4031	ICD-10 Diagnosis	Malignant neoplasm of short bones of right lower limb	Neoplasm

C4080	ICD-10 Diagnosis	Malignant neoplasm of overlapping sites of bone and articular cartilage of unspecified limb	Neoplasm
C4081	ICD-10 Diagnosis	Malignant neoplasm of overlapping sites of bone and articular cartilage of right limb	Neoplasm
C4082	ICD-10 Diagnosis	Malignant neoplasm of overlapping sites of bone and articular cartilage of left limb	Neoplasm
C4091	ICD-10 Diagnosis	Malignant neoplasm of unspecified bones and articular cartilage of right limb	Neoplasm
C470	ICD-10 Diagnosis	Malignant neoplasm of peripheral nerves of head, face and neck	Neoplasm
C4711	ICD-10 Diagnosis	Malignant neoplasm of peripheral nerves of right upper limb, including shoulder	Neoplasm
C4712	ICD-10 Diagnosis	Malignant neoplasm of peripheral nerves of left upper limb, including shoulder	Neoplasm
C4910	ICD-10 Diagnosis	Malignant neoplasm of connective and soft tissue of unspecified upper limb, including shoulder	Neoplasm
C4720	ICD-10 Diagnosis	Malignant neoplasm of peripheral nerves of unspecified lower limb, including hip	Neoplasm
C4722	ICD-10 Diagnosis	Malignant neoplasm of peripheral nerves of left lower limb, including hip	Neoplasm
C474	ICD-10 Diagnosis	Malignant neoplasm of peripheral nerves of abdomen	Neoplasm
C476	ICD-10 Diagnosis	Malignant neoplasm of peripheral nerves of trunk, unspecified	Neoplasm
C478	ICD-10 Diagnosis	Malignant neoplasm of overlapping sites of peripheral nerves and autonomic nervous system	Neoplasm
C498	ICD-10 Diagnosis	Malignant neoplasm of overlapping sites of connective and soft tissue	Neoplasm
C430	ICD-10 Diagnosis	Malignant melanoma of lip	Neoplasm
C4310	ICD-10 Diagnosis	Malignant melanoma of unspecified eyelid, including canthus	Neoplasm
C4320	ICD-10 Diagnosis	Malignant melanoma of unspecified ear and external auricular canal	Neoplasm
C4351	ICD-10 Diagnosis	Malignant melanoma of anal skin	Neoplasm
C4352	ICD-10 Diagnosis	Malignant melanoma of skin of breast	Neoplasm

C438	ICD-10 Diagnosis	Malignant melanoma of overlapping sites of skin	Neoplasm
C50021	ICD-10 Diagnosis	Malignant neoplasm of nipple and areola, right male breast	Neoplasm
C50121	ICD-10 Diagnosis	Malignant neoplasm of central portion of right male breast	Neoplasm
C50122	ICD-10 Diagnosis	Malignant neoplasm of central portion of left male breast	Neoplasm
C50129	ICD-10 Diagnosis	Malignant neoplasm of central portion of unspecified male breast	Neoplasm
C50221	ICD-10 Diagnosis	Malignant neoplasm of upper-inner quadrant of right male breast	Neoplasm
C50222	ICD-10 Diagnosis	Malignant neoplasm of upper-inner quadrant of left male breast	Neoplasm
C50229	ICD-10 Diagnosis	Malignant neoplasm of upper-inner quadrant of unspecified male breast	Neoplasm
C50321	ICD-10 Diagnosis	Malignant neoplasm of lower-inner quadrant of right male breast	Neoplasm
C50322	ICD-10 Diagnosis	Malignant neoplasm of lower-inner quadrant of left male breast	Neoplasm
C50329	ICD-10 Diagnosis	Malignant neoplasm of lower-inner quadrant of unspecified male breast	Neoplasm
C50421	ICD-10 Diagnosis	Malignant neoplasm of upper-outer quadrant of right male breast	Neoplasm
C50422	ICD-10 Diagnosis	Malignant neoplasm of upper-outer quadrant of left male breast	Neoplasm
C50429	ICD-10 Diagnosis	Malignant neoplasm of upper-outer quadrant of unspecified male breast	Neoplasm
C50522	ICD-10 Diagnosis	Malignant neoplasm of lower-outer quadrant of left male breast	Neoplasm
C50529	ICD-10 Diagnosis	Malignant neoplasm of lower-outer quadrant of unspecified male breast	Neoplasm
C50621	ICD-10 Diagnosis	Malignant neoplasm of axillary tail of right male breast	Neoplasm
C50622	ICD-10 Diagnosis	Malignant neoplasm of axillary tail of left male breast	Neoplasm
C50629	ICD-10 Diagnosis	Malignant neoplasm of axillary tail of unspecified male breast	Neoplasm
C50821	ICD-10 Diagnosis	Malignant neoplasm of overlapping sites of right male breast	Neoplasm
C50822	ICD-10 Diagnosis	Malignant neoplasm of overlapping sites of left male breast	Neoplasm
C50829	ICD-10 Diagnosis	Malignant neoplasm of overlapping sites of unspecified male breast	Neoplasm
C464	ICD-10 Diagnosis	Kaposi's sarcoma of gastrointestinal sites	Neoplasm
C4651	ICD-10 Diagnosis	Kaposi's sarcoma of right lung	Neoplasm

C4652	ICD-10 Diagnosis	Kaposi's sarcoma of left lung	Neoplasm
C531	ICD-10 Diagnosis	Malignant neoplasm of exocervix	Neoplasm
C573	ICD-10 Diagnosis	Malignant neoplasm of parametrium	Neoplasm
C511	ICD-10 Diagnosis	Malignant neoplasm of labium minus	Neoplasm
C512	ICD-10 Diagnosis	Malignant neoplasm of clitoris	Neoplasm
C577	ICD-10 Diagnosis	Malignant neoplasm of other specified female genital organs	Neoplasm
C6201	ICD-10 Diagnosis	Malignant neoplasm of undescended right testis	Neoplasm
C6300	ICD-10 Diagnosis	Malignant neoplasm of unspecified epididymis	Neoplasm
C6301	ICD-10 Diagnosis	Malignant neoplasm of right epididymis	Neoplasm
C6302	ICD-10 Diagnosis	Malignant neoplasm of left epididymis	Neoplasm
C6310	ICD-10 Diagnosis	Malignant neoplasm of unspecified spermatic cord	Neoplasm
C6311	ICD-10 Diagnosis	Malignant neoplasm of right spermatic cord	Neoplasm
C6312	ICD-10 Diagnosis	Malignant neoplasm of left spermatic cord	Neoplasm
C632	ICD-10 Diagnosis	Malignant neoplasm of scrotum	Neoplasm
C637	ICD-10 Diagnosis	Malignant neoplasm of other specified male genital organs	Neoplasm
C677	ICD-10 Diagnosis	Malignant neoplasm of urachus	Neoplasm
C6940	ICD-10 Diagnosis	Malignant neoplasm of unspecified ciliary body	Neoplasm
C6942	ICD-10 Diagnosis	Malignant neoplasm of left ciliary body	Neoplasm
C6960	ICD-10 Diagnosis	Malignant neoplasm of unspecified orbit	Neoplasm
C6961	ICD-10 Diagnosis	Malignant neoplasm of right orbit	Neoplasm
C6962	ICD-10 Diagnosis	Malignant neoplasm of left orbit	Neoplasm
C6950	ICD-10 Diagnosis	Malignant neoplasm of unspecified lacrimal gland and duct	Neoplasm
C6951	ICD-10 Diagnosis	Malignant neoplasm of right lacrimal gland and duct	Neoplasm
C6900	ICD-10 Diagnosis	Malignant neoplasm of unspecified conjunctiva	Neoplasm
C6910	ICD-10 Diagnosis	Malignant neoplasm of unspecified cornea	Neoplasm
C6911	ICD-10 Diagnosis	Malignant neoplasm of right cornea	Neoplasm
C6912	ICD-10 Diagnosis	Malignant neoplasm of left cornea	Neoplasm
C6920	ICD-10 Diagnosis	Malignant neoplasm of unspecified retina	Neoplasm

C6921	ICD-10 Diagnosis	Malignant neoplasm of right retina	Neoplasm
C6922	ICD-10 Diagnosis	Malignant neoplasm of left retina	Neoplasm
C6980	ICD-10 Diagnosis	Malignant neoplasm of overlapping sites of unspecified eye and adnexa	Neoplasm
C6981	ICD-10 Diagnosis	Malignant neoplasm of overlapping sites of right eye and adnexa	Neoplasm
C6982	ICD-10 Diagnosis	Malignant neoplasm of overlapping sites of left eye and adnexa	Neoplasm
C6991	ICD-10 Diagnosis	Malignant neoplasm of unspecified site of right eye	Neoplasm
C7220	ICD-10 Diagnosis	Malignant neoplasm of unspecified olfactory nerve	Neoplasm
C7221	ICD-10 Diagnosis	Malignant neoplasm of right olfactory nerve	Neoplasm
C7222	ICD-10 Diagnosis	Malignant neoplasm of left olfactory nerve	Neoplasm
C7230	ICD-10 Diagnosis	Malignant neoplasm of unspecified optic nerve	Neoplasm
C7240	ICD-10 Diagnosis	Malignant neoplasm of unspecified acoustic nerve	Neoplasm
C7242	ICD-10 Diagnosis	Malignant neoplasm of left acoustic nerve	Neoplasm
C7401	ICD-10 Diagnosis	Malignant neoplasm of cortex of right adrenal gland	Neoplasm
C752	ICD-10 Diagnosis	Malignant neoplasm of craniopharyngeal duct	Neoplasm
C755	ICD-10 Diagnosis	Malignant neoplasm of aortic body and other paraganglia	Neoplasm
C758	ICD-10 Diagnosis	Malignant neoplasm with pluriglandular involvement, unspecified	Neoplasm
C7650	ICD-10 Diagnosis	Malignant neoplasm of unspecified lower limb	Neoplasm
C8337	ICD-10 Diagnosis	Diffuse large B-cell lymphoma, spleen	Neoplasm
C8359	ICD-10 Diagnosis	Lymphoblastic (diffuse) lymphoma, extranodal and solid organ sites	Neoplasm
C8352	ICD-10 Diagnosis	Lymphoblastic (diffuse) lymphoma, intrathoracic lymph nodes	Neoplasm
C8353	ICD-10 Diagnosis	Lymphoblastic (diffuse) lymphoma, intra- abdominal lymph nodes	Neoplasm
C8354	ICD-10 Diagnosis	Lymphoblastic (diffuse) lymphoma, lymph nodes of axilla and upper limb	Neoplasm
C8355	ICD-10 Diagnosis	Lymphoblastic (diffuse) lymphoma, lymph nodes of inguinal region and lower limb	Neoplasm

C8356	ICD-10 Diagnosis	Lymphoblastic (diffuse) lymphoma, intrapelvic lymph nodes	Neoplasm
C8372	ICD-10 Diagnosis	Burkitt lymphoma, intrathoracic lymph nodes	Neoplasm
C8373	ICD-10 Diagnosis	Burkitt lymphoma, intra-abdominal lymph nodes	Neoplasm
C8382	ICD-10 Diagnosis	Other non-follicular lymphoma, intrathoracic lymph nodes	Neoplasm
C8383	ICD-10 Diagnosis	Other non-follicular lymphoma, intra-abdominal lymph nodes	Neoplasm
C8385	ICD-10 Diagnosis	Other non-follicular lymphoma, lymph nodes of inguinal region and lower limb	Neoplasm
C8386	ICD-10 Diagnosis	Other non-follicular lymphoma, intrapelvic lymph nodes	Neoplasm
C8387	ICD-10 Diagnosis	Other non-follicular lymphoma, spleen	Neoplasm
C8388	ICD-10 Diagnosis	Other non-follicular lymphoma, lymph nodes of multiple sites	Neoplasm
C8316	ICD-10 Diagnosis	Mantle cell lymphoma, intrapelvic lymph nodes	Neoplasm
C8317	ICD-10 Diagnosis	Mantle cell lymphoma, spleen	Neoplasm
C8384	ICD-10 Diagnosis	Other non-follicular lymphoma, lymph nodes of axilla and upper limb	Neoplasm
C8460	ICD-10 Diagnosis	Anaplastic large cell lymphoma, ALK-positive, unspecified site	Neoplasm
C8469	ICD-10 Diagnosis	Anaplastic large cell lymphoma, ALK-positive, extranodal and solid organ sites	Neoplasm
C8479	ICD-10 Diagnosis	Anaplastic large cell lymphoma, ALK-negative, extranodal and solid organ sites	Neoplasm
C8461	ICD-10 Diagnosis	Anaplastic large cell lymphoma, ALK-positive, lymph nodes of head, face, and neck	Neoplasm
C8471	ICD-10 Diagnosis	Anaplastic large cell lymphoma, ALK-negative, lymph nodes of head, face, and neck	Neoplasm
C8462	ICD-10 Diagnosis	Anaplastic large cell lymphoma, ALK-positive, intrathoracic lymph nodes	Neoplasm
C8472	ICD-10 Diagnosis	Anaplastic large cell lymphoma, ALK-negative, intrathoracic lymph nodes	Neoplasm
C8463	ICD-10 Diagnosis	Anaplastic large cell lymphoma, ALK-positive, intra-abdominal lymph nodes	Neoplasm

C8473	ICD-10 Diagnosis	Anaplastic large cell lymphoma, ALK-negative, intra-abdominal lymph nodes	Neoplasm
C8464	ICD-10 Diagnosis	Anaplastic large cell lymphoma, ALK-positive, lymph nodes of axilla and upper limb	Neoplasm
C8465	ICD-10 Diagnosis	Anaplastic large cell lymphoma, ALK-positive, lymph nodes of inguinal region and lower limb	Neoplasm
C8475	ICD-10 Diagnosis	Anaplastic large cell lymphoma, ALK-negative, lymph nodes of inguinal region and lower limb	Neoplasm
C8466	ICD-10 Diagnosis	Anaplastic large cell lymphoma, ALK-positive, intrapelvic lymph nodes	Neoplasm
C8476	ICD-10 Diagnosis	Anaplastic large cell lymphoma, ALK-negative, intrapelvic lymph nodes	Neoplasm
C8468	ICD-10 Diagnosis	Anaplastic large cell lymphoma, ALK-positive, lymph nodes of multiple sites	Neoplasm
C8529	ICD-10 Diagnosis	Mediastinal (thymic) large B-cell lymphoma, extranodal and solid organ sites	Neoplasm
C8521	ICD-10 Diagnosis	Mediastinal (thymic) large B-cell lymphoma, lymph nodes of head, face, and neck	Neoplasm
C8522	ICD-10 Diagnosis	Mediastinal (thymic) large B-cell lymphoma, intrathoracic lymph nodes	Neoplasm
C8523	ICD-10 Diagnosis	Mediastinal (thymic) large B-cell lymphoma, intra-abdominal lymph nodes	Neoplasm
C8524	ICD-10 Diagnosis	Mediastinal (thymic) large B-cell lymphoma, lymph nodes of axilla and upper limb	Neoplasm
C8525	ICD-10 Diagnosis	Mediastinal (thymic) large B-cell lymphoma, lymph nodes of inguinal region and lower limb	Neoplasm
C8526	ICD-10 Diagnosis	Mediastinal (thymic) large B-cell lymphoma, intrapelvic lymph nodes	Neoplasm
C8527	ICD-10 Diagnosis	Mediastinal (thymic) large B-cell lymphoma, spleen	Neoplasm
C8399	ICD-10 Diagnosis	Non-follicular (diffuse) lymphoma, unspecified, extranodal and solid organ sites	Neoplasm
C8301	ICD-10 Diagnosis	Small cell B-cell lymphoma, lymph nodes of head, face, and neck	Neoplasm

C8391	ICD-10 Diagnosis	Non-follicular (diffuse) lymphoma, unspecified, lymph nodes of head, face, and neck	Neoplasm
C8303	ICD-10 Diagnosis	Small cell B-cell lymphoma, intra-abdominal lymph nodes	Neoplasm
C8393	ICD-10 Diagnosis	Non-follicular (diffuse) lymphoma, unspecified, intra-abdominal lymph nodes	Neoplasm
C8394	ICD-10 Diagnosis	Non-follicular (diffuse) lymphoma, unspecified, lymph nodes of axilla and upper limb	Neoplasm
C8395	ICD-10 Diagnosis	Non-follicular (diffuse) lymphoma, unspecified, lymph nodes of inguinal region and lower limb	Neoplasm
C8396	ICD-10 Diagnosis	Non-follicular (diffuse) lymphoma, unspecified, intrapelvic lymph nodes	Neoplasm
C8397	ICD-10 Diagnosis	Non-follicular (diffuse) lymphoma, unspecified, spleen	Neoplasm
C8170	ICD-10 Diagnosis	Other classical Hodgkin lymphoma, unspecified site	Neoplasm
C8179	ICD-10 Diagnosis	Other classical Hodgkin lymphoma, extranodal and solid organ sites	Neoplasm
C8171	ICD-10 Diagnosis	Other classical Hodgkin lymphoma, lymph nodes of head, face, and neck	Neoplasm
C8109	ICD-10 Diagnosis	Nodular lymphocyte predominant Hodgkin lymphoma, extranodal and solid organ sites	Neoplasm
C8149	ICD-10 Diagnosis	Lymphocyte-rich classical Hodgkin lymphoma, extranodal and solid organ sites	Neoplasm
C8101	ICD-10 Diagnosis	Nodular lymphocyte predominant Hodgkin lymphoma, lymph nodes of head, face, and neck	Neoplasm
C8141	ICD-10 Diagnosis	Lymphocyte-rich classical Hodgkin lymphoma, lymph nodes of head, face, and neck	Neoplasm
C8104	ICD-10 Diagnosis	Nodular lymphocyte predominant Hodgkin lymphoma, lymph nodes of axilla and upper limb	Neoplasm
C8144	ICD-10 Diagnosis	Lymphocyte-rich classical Hodgkin lymphoma, lymph nodes of axilla and upper limb	Neoplasm
C8108	ICD-10 Diagnosis	Nodular lymphocyte predominant Hodgkin lymphoma, lymph nodes of multiple sites	Neoplasm

C8148	ICD-10 Diagnosis	Lymphocyte-rich classical Hodgkin lymphoma, lymph nodes of multiple sites	Neoplasm
C8110	ICD-10 Diagnosis	Nodular sclerosis classical Hodgkin lymphoma, unspecified site	Neoplasm
C8119	ICD-10 Diagnosis	Nodular sclerosis classical Hodgkin lymphoma, extranodal and solid organ sites	Neoplasm
C8113	ICD-10 Diagnosis	Nodular sclerosis classical Hodgkin lymphoma, intra-abdominal lymph nodes	Neoplasm
C8114	ICD-10 Diagnosis	Nodular sclerosis classical Hodgkin lymphoma, lymph nodes of axilla and upper limb	Neoplasm
C8116	ICD-10 Diagnosis	Nodular sclerosis classical Hodgkin lymphoma, intrapelvic lymph nodes	Neoplasm
C8130	ICD-10 Diagnosis	Lymphocyte depleted classical Hodgkin lymphoma, unspecified site	Neoplasm
C8139	ICD-10 Diagnosis	Lymphocyte depleted classical Hodgkin lymphoma, extranodal and solid organ sites	Neoplasm
C8138	ICD-10 Diagnosis	Lymphocyte depleted classical Hodgkin lymphoma, lymph nodes of multiple sites	Neoplasm
C8199	ICD-10 Diagnosis	Hodgkin lymphoma, unspecified, extranodal and solid organ sites	Neoplasm
C8192	ICD-10 Diagnosis	Hodgkin lymphoma, unspecified, intrathoracic lymph nodes	Neoplasm
C8194	ICD-10 Diagnosis	Hodgkin lymphoma, unspecified, lymph nodes of axilla and upper limb	Neoplasm
C8198	ICD-10 Diagnosis	Hodgkin lymphoma, unspecified, lymph nodes of multiple sites	Neoplasm
C8229	ICD-10 Diagnosis	Follicular lymphoma grade III, unspecified, extranodal and solid organ sites	Neoplasm
C8239	ICD-10 Diagnosis	Follicular lymphoma grade IIIa, extranodal and solid organ sites	Neoplasm
C8240	ICD-10 Diagnosis	Follicular lymphoma grade IIIb, unspecified site	Neoplasm
C8249	ICD-10 Diagnosis	Follicular lymphoma grade IIIb, extranodal and solid organ sites	Neoplasm
C8260	ICD-10 Diagnosis	Cutaneous follicle center lymphoma, unspecified site	Neoplasm

C8269	ICD-10 Diagnosis	Cutaneous follicle center lymphoma, extranodal and solid organ sites	Neoplasm
C8211	ICD-10 Diagnosis	Follicular lymphoma grade II, lymph nodes of head, face, and neck	Neoplasm
C8231	ICD-10 Diagnosis	Follicular lymphoma grade IIIa, lymph nodes of head, face, and neck	Neoplasm
C8241	ICD-10 Diagnosis	Follicular lymphoma grade IIIb, lymph nodes of head, face, and neck	Neoplasm
C8261	ICD-10 Diagnosis	Cutaneous follicle center lymphoma, lymph nodes of head, face, and neck	Neoplasm
C8212	ICD-10 Diagnosis	Follicular lymphoma grade II, intrathoracic lymph nodes	Neoplasm
C8222	ICD-10 Diagnosis	Follicular lymphoma grade III, unspecified, intrathoracic lymph nodes	Neoplasm
C8232	ICD-10 Diagnosis	Follicular lymphoma grade IIIa, intrathoracic lymph nodes	Neoplasm
C8242	ICD-10 Diagnosis	Follicular lymphoma grade IIIb, intrathoracic lymph nodes	Neoplasm
C8262	ICD-10 Diagnosis	Cutaneous follicle center lymphoma, intrathoracic lymph nodes	Neoplasm
C8282	ICD-10 Diagnosis	Other types of follicular lymphoma, intrathoracic lymph nodes	Neoplasm
C8223	ICD-10 Diagnosis	Follicular lymphoma grade III, unspecified, intra-abdominal lymph nodes	Neoplasm
C8233	ICD-10 Diagnosis	Follicular lymphoma grade IIIa, intra-abdominal lymph nodes	Neoplasm
C8243	ICD-10 Diagnosis	Follicular lymphoma grade IIIb, intra-abdominal lymph nodes	Neoplasm
C8263	ICD-10 Diagnosis	Cutaneous follicle center lymphoma, intra-abdominal lymph nodes	Neoplasm
C8283	ICD-10 Diagnosis	Other types of follicular lymphoma, intra-abdominal lymph nodes	Neoplasm
C8293	ICD-10 Diagnosis	Follicular lymphoma, unspecified, intra-abdominal lymph nodes	Neoplasm
C8214	ICD-10 Diagnosis	Follicular lymphoma grade II, lymph nodes of axilla and upper limb	Neoplasm
C8224	ICD-10 Diagnosis	Follicular lymphoma grade III, unspecified, lymph nodes of axilla and upper limb	Neoplasm

C8244	ICD-10 Diagnosis	Follicular lymphoma grade IIIb, lymph nodes of axilla and upper limb	Neoplasm
C8264	ICD-10 Diagnosis	Cutaneous follicle center lymphoma, lymph nodes of axilla and upper limb	Neoplasm
C8284	ICD-10 Diagnosis	Other types of follicular lymphoma, lymph nodes of axilla and upper limb	Neoplasm
C8225	ICD-10 Diagnosis	Follicular lymphoma grade III, unspecified, lymph nodes of inguinal region and lower limb	Neoplasm
C8245	ICD-10 Diagnosis	Follicular lymphoma grade IIIb, lymph nodes of inguinal region and lower limb	Neoplasm
C8265	ICD-10 Diagnosis	Cutaneous follicle center lymphoma, lymph nodes of inguinal region and lower limb	Neoplasm
C8285	ICD-10 Diagnosis	Other types of follicular lymphoma, lymph nodes of inguinal region and lower limb	Neoplasm
C8216	ICD-10 Diagnosis	Follicular lymphoma grade II, intrapelvic lymph nodes	Neoplasm
C8226	ICD-10 Diagnosis	Follicular lymphoma grade III, unspecified, intrapelvic lymph nodes	Neoplasm
C8236	ICD-10 Diagnosis	Follicular lymphoma grade IIIa, intrapelvic lymph nodes	Neoplasm
C8246	ICD-10 Diagnosis	Follicular lymphoma grade IIIb, intrapelvic lymph nodes	Neoplasm
C8266	ICD-10 Diagnosis	Cutaneous follicle center lymphoma, intrapelvic lymph nodes	Neoplasm
C8286	ICD-10 Diagnosis	Other types of follicular lymphoma, intrapelvic lymph nodes	Neoplasm
C8296	ICD-10 Diagnosis	Follicular lymphoma, unspecified, intrapelvic lymph nodes	Neoplasm
C8248	ICD-10 Diagnosis	Follicular lymphoma grade IIIb, lymph nodes of multiple sites	Neoplasm
C8268	ICD-10 Diagnosis	Cutaneous follicle center lymphoma, lymph nodes of multiple sites	Neoplasm
C8401	ICD-10 Diagnosis	Mycosis fungoides, lymph nodes of head, face, and neck	Neoplasm
C8403	ICD-10 Diagnosis	Mycosis fungoides, intra-abdominal lymph nodes	Neoplasm
C8404	ICD-10 Diagnosis	Mycosis fungoides, lymph nodes of axilla and upper limb	Neoplasm

C8407	ICD-10 Diagnosis	Mycosis fungoides, spleen	Neoplasm
C8408	ICD-10 Diagnosis	Mycosis fungoides, lymph nodes of multiple sites	Neoplasm
C8415	ICD-10 Diagnosis	Sezary disease, lymph nodes of inguinal region and lower limb	Neoplasm
C9142	ICD-10 Diagnosis	Hairy cell leukemia, in relapse	Neoplasm
C960	ICD-10 Diagnosis	Multifocal and multisystemic (disseminated) Langerhans-cell histiocytosis	Neoplasm
C8442	ICD-10 Diagnosis	Peripheral T-cell lymphoma, not classified, intrathoracic lymph nodes	Neoplasm
C8250	ICD-10 Diagnosis	Diffuse follicle center lymphoma, unspecified site	Neoplasm
C8259	ICD-10 Diagnosis	Diffuse follicle center lymphoma, extranodal and solid organ sites	Neoplasm
C8490	ICD-10 Diagnosis	Mature T/NK-cell lymphomas, unspecified, unspecified site	Neoplasm
C8499	ICD-10 Diagnosis	Mature T/NK-cell lymphomas, unspecified, extranodal and solid organ sites	Neoplasm
C84Z0	ICD-10 Diagnosis	Other mature T/NK-cell lymphomas, unspecified site	Neoplasm
C84Z9	ICD-10 Diagnosis	Other mature T/NK-cell lymphomas, extranodal and solid organ sites	Neoplasm
C8491	ICD-10 Diagnosis	Mature T/NK-cell lymphomas, unspecified, lymph nodes of head, face, and neck	Neoplasm
C84A1	ICD-10 Diagnosis	Cutaneous T-cell lymphoma, unspecified lymph nodes of head, face, and neck	Neoplasm
C84Z1	ICD-10 Diagnosis	Other mature T/NK-cell lymphomas, lymph nodes of head, face, and neck	Neoplasm
C8252	ICD-10 Diagnosis	Diffuse follicle center lymphoma, intrathoracic lymph nodes	Neoplasm
C8492	ICD-10 Diagnosis	Mature T/NK-cell lymphomas, unspecified, intrathoracic lymph nodes	Neoplasm
C84A2	ICD-10 Diagnosis	Cutaneous T-cell lymphoma, unspecified, intrathoracic lymph nodes	Neoplasm
C84Z2	ICD-10 Diagnosis	Other mature T/NK-cell lymphomas, intrathoracic lymph nodes	Neoplasm
C8592	ICD-10 Diagnosis	Non-Hodgkin lymphoma, unspecified, intrathoracic lymph nodes	Neoplasm

C8253	ICD-10 Diagnosis	Diffuse follicle center lymphoma, intra-abdominal lymph nodes	Neoplasm
C8493	ICD-10 Diagnosis	Mature T/NK-cell lymphomas, unspecified, intra-abdominal lymph nodes	Neoplasm
C84A3	ICD-10 Diagnosis	Cutaneous T-cell lymphoma, unspecified, intra-abdominal lymph nodes	Neoplasm
C84Z3	ICD-10 Diagnosis	Other mature T/NK-cell lymphomas, intra-abdominal lymph nodes	Neoplasm
C8254	ICD-10 Diagnosis	Diffuse follicle center lymphoma, lymph nodes of axilla and upper limb	Neoplasm
C8494	ICD-10 Diagnosis	Mature T/NK-cell lymphomas, unspecified, lymph nodes of axilla and upper limb	Neoplasm
C84A4	ICD-10 Diagnosis	Cutaneous T-cell lymphoma, unspecified, lymph nodes of axilla and upper limb	Neoplasm
C84Z4	ICD-10 Diagnosis	Other mature T/NK-cell lymphomas, lymph nodes of axilla and upper limb	Neoplasm
C8255	ICD-10 Diagnosis	Diffuse follicle center lymphoma, lymph nodes of inguinal region and lower limb	Neoplasm
C8495	ICD-10 Diagnosis	Mature T/NK-cell lymphomas, unspecified, lymph nodes of inguinal region and lower limb	Neoplasm
C84A5	ICD-10 Diagnosis	Cutaneous T-cell lymphoma, unspecified, lymph nodes of inguinal region and lower limb	Neoplasm
C84Z5	ICD-10 Diagnosis	Other mature T/NK-cell lymphomas, lymph nodes of inguinal region and lower limb	Neoplasm
C8256	ICD-10 Diagnosis	Diffuse follicle center lymphoma, intrapelvic lymph nodes	Neoplasm
C8496	ICD-10 Diagnosis	Mature T/NK-cell lymphomas, unspecified, intrapelvic lymph nodes	Neoplasm
C84A6	ICD-10 Diagnosis	Cutaneous T-cell lymphoma, unspecified, intrapelvic lymph nodes	Neoplasm
C84Z6	ICD-10 Diagnosis	Other mature T/NK-cell lymphomas, intrapelvic lymph nodes	Neoplasm
C8586	ICD-10 Diagnosis	Other specified types of non-Hodgkin lymphoma, intrapelvic lymph nodes	Neoplasm

C8257	ICD-10 Diagnosis	Diffuse follicle center lymphoma, spleen	Neoplasm
C8497	ICD-10 Diagnosis	Mature T/NK-cell lymphomas, unspecified, spleen	Neoplasm
C84A7	ICD-10 Diagnosis	Cutaneous T-cell lymphoma, unspecified, spleen	Neoplasm
C84Z7	ICD-10 Diagnosis	Other mature T/NK-cell lymphomas, spleen	Neoplasm
C8517	ICD-10 Diagnosis	Unspecified B-cell lymphoma, spleen	Neoplasm
C8258	ICD-10 Diagnosis	Diffuse follicle center lymphoma, lymph nodes of multiple sites	Neoplasm
C8498	ICD-10 Diagnosis	Mature T/NK-cell lymphomas, unspecified, lymph nodes of multiple sites	Neoplasm
C84A8	ICD-10 Diagnosis	Cutaneous T-cell lymphoma, unspecified, lymph nodes of multiple sites	Neoplasm
C84Z8	ICD-10 Diagnosis	Other mature T/NK-cell lymphomas, lymph nodes of multiple sites	Neoplasm
C883	ICD-10 Diagnosis	Immunoproliferative small intestinal disease	Neoplasm
C889	ICD-10 Diagnosis	Malignant immunoproliferative disease, unspecified	Neoplasm
C9021	ICD-10 Diagnosis	Extramедullary plasmacytoma in remission	Neoplasm
C9031	ICD-10 Diagnosis	Solitary plasmacytoma in remission	Neoplasm
C9022	ICD-10 Diagnosis	Extramедullary plasmacytoma in relapse	Neoplasm
C9130	ICD-10 Diagnosis	Prolymphocytic leukemia of B-cell type not having achieved remission	Neoplasm
C9150	ICD-10 Diagnosis	Adult T-cell lymphoma/leukemia (HTLV-1-associated) not having achieved remission	Neoplasm
C9160	ICD-10 Diagnosis	Prolymphocytic leukemia of T-cell type not having achieved remission	Neoplasm
C91A0	ICD-10 Diagnosis	Mature B-cell leukemia Burkitt-type not having achieved remission	Neoplasm
C9131	ICD-10 Diagnosis	Prolymphocytic leukemia of B-cell type, in remission	Neoplasm
C9161	ICD-10 Diagnosis	Prolymphocytic leukemia of T-cell type, in remission	Neoplasm
C91A1	ICD-10 Diagnosis	Mature B-cell leukemia Burkitt-type, in remission	Neoplasm
C9132	ICD-10 Diagnosis	Prolymphocytic leukemia of B-cell type, in relapse	Neoplasm

C9152	ICD-10 Diagnosis	Adult T-cell lymphoma/leukemia (HTLV-1-associated), in relapse	Neoplasm
C9162	ICD-10 Diagnosis	Prolymphocytic leukemia of T-cell type, in relapse	Neoplasm
C91A2	ICD-10 Diagnosis	Mature B-cell leukemia Burkitt-type, in relapse	Neoplasm
C9261	ICD-10 Diagnosis	Acute myeloid leukemia with 11q23-abnormality in remission	Neoplasm
C9242	ICD-10 Diagnosis	Acute promyelocytic leukemia, in relapse	Neoplasm
C9252	ICD-10 Diagnosis	Acute myelomonocytic leukemia, in relapse	Neoplasm
C9262	ICD-10 Diagnosis	Acute myeloid leukemia with 11q23-abnormality in relapse	Neoplasm
C92A2	ICD-10 Diagnosis	Acute myeloid leukemia with multilineage dysplasia, in relapse	Neoplasm
C9212	ICD-10 Diagnosis	Chronic myeloid leukemia, BCR/ABL-positive, in relapse	Neoplasm
C9312	ICD-10 Diagnosis	Chronic myelomonocytic leukemia, in relapse	Neoplasm
C93Z0	ICD-10 Diagnosis	Other monocytic leukemia, not having achieved remission	Neoplasm
C9401	ICD-10 Diagnosis	Acute erythroid leukemia, in remission	Neoplasm
C9430	ICD-10 Diagnosis	Mast cell leukemia not having achieved remission	Neoplasm
C9431	ICD-10 Diagnosis	Mast cell leukemia, in remission	Neoplasm
C9481	ICD-10 Diagnosis	Other specified leukemias, in remission	Neoplasm
C9440	ICD-10 Diagnosis	Acute panmyelosis with myelofibrosis not having achieved remission	Neoplasm
C9441	ICD-10 Diagnosis	Acute panmyelosis with myelofibrosis, in remission	Neoplasm
C9442	ICD-10 Diagnosis	Acute panmyelosis with myelofibrosis, in relapse	Neoplasm
C003	ICD-10 Diagnosis	Malignant neoplasm of upper lip, inner aspect	Neoplasm
C005	ICD-10 Diagnosis	Malignant neoplasm of lip, unspecified, inner aspect	Neoplasm
C006	ICD-10 Diagnosis	Malignant neoplasm of commissure of lip, unspecified	Neoplasm
C041	ICD-10 Diagnosis	Malignant neoplasm of lateral floor of mouth	Neoplasm
C052	ICD-10 Diagnosis	Malignant neoplasm of uvula	Neoplasm
C142	ICD-10 Diagnosis	Malignant neoplasm of Waldeyer's ring	Neoplasm

C173	ICD-10 Diagnosis	Meckel's diverticulum, malignant	Neoplasm
C312	ICD-10 Diagnosis	Malignant neoplasm of frontal sinus	Neoplasm
C322	ICD-10 Diagnosis	Malignant neoplasm of subglottis	Neoplasm
C462	ICD-10 Diagnosis	Kaposi's sarcoma of palate	Neoplasm
C49A0	ICD-10 Diagnosis	Gastrointestinal stromal tumor, unspecified site	Neoplasm
C49A1	ICD-10 Diagnosis	Gastrointestinal stromal tumor of esophagus	Neoplasm
C49A2	ICD-10 Diagnosis	Gastrointestinal stromal tumor of stomach	Neoplasm
C49A3	ICD-10 Diagnosis	Gastrointestinal stromal tumor of small intestine	Neoplasm
C49A4	ICD-10 Diagnosis	Gastrointestinal stromal tumor of large intestine	Neoplasm
C49A5	ICD-10 Diagnosis	Gastrointestinal stromal tumor of rectum	Neoplasm
C49A9	ICD-10 Diagnosis	Gastrointestinal stromal tumor of other sites	Neoplasm
C5710	ICD-10 Diagnosis	Malignant neoplasm of unspecified broad ligament	Neoplasm
C5711	ICD-10 Diagnosis	Malignant neoplasm of right broad ligament	Neoplasm
C5712	ICD-10 Diagnosis	Malignant neoplasm of left broad ligament	Neoplasm
C5720	ICD-10 Diagnosis	Malignant neoplasm of unspecified round ligament	Neoplasm
C5721	ICD-10 Diagnosis	Malignant neoplasm of right round ligament	Neoplasm
C5722	ICD-10 Diagnosis	Malignant neoplasm of left round ligament	Neoplasm
C58	ICD-10 Diagnosis	Malignant neoplasm of placenta	Neoplasm
C600	ICD-10 Diagnosis	Malignant neoplasm of prepuce	Neoplasm
C681	ICD-10 Diagnosis	Malignant neoplasm of paraurethral glands	Neoplasm
C8102	ICD-10 Diagnosis	Nodular lymphocyte predominant Hodgkin lymphoma, intrathoracic lymph nodes	Neoplasm
C8103	ICD-10 Diagnosis	Nodular lymphocyte predominant Hodgkin lymphoma, intra-abdominal lymph nodes	Neoplasm
C8105	ICD-10 Diagnosis	Nodular lymphocyte predominant Hodgkin lymphoma, lymph nodes of inguinal region and lower limb	Neoplasm
C8106	ICD-10 Diagnosis	Nodular lymphocyte predominant Hodgkin lymphoma, intrapelvic lymph nodes	Neoplasm

C8107	ICD-10 Diagnosis	Nodular lymphocyte predominant Hodgkin lymphoma, spleen	Neoplasm
C8115	ICD-10 Diagnosis	Nodular sclerosis Hodgkin lymphoma, lymph nodes of inguinal region and lower limb	Neoplasm
C8117	ICD-10 Diagnosis	Nodular sclerosis Hodgkin lymphoma, spleen	Neoplasm
C8120	ICD-10 Diagnosis	Mixed cellularity Hodgkin lymphoma, unspecified site	Neoplasm
C8121	ICD-10 Diagnosis	Mixed cellularity Hodgkin lymphoma, lymph nodes of head, face, and neck	Neoplasm
C8122	ICD-10 Diagnosis	Mixed cellularity Hodgkin lymphoma, intrathoracic lymph nodes	Neoplasm
C8123	ICD-10 Diagnosis	Mixed cellularity Hodgkin lymphoma, intra-abdominal lymph nodes	Neoplasm
C8124	ICD-10 Diagnosis	Mixed cellularity Hodgkin lymphoma, lymph nodes of axilla and upper limb	Neoplasm
C8125	ICD-10 Diagnosis	Mixed cellularity Hodgkin lymphoma, lymph nodes of inguinal region and lower limb	Neoplasm
C8126	ICD-10 Diagnosis	Mixed cellularity Hodgkin lymphoma, intrapelvic lymph nodes	Neoplasm
C8127	ICD-10 Diagnosis	Mixed cellularity Hodgkin lymphoma, spleen	Neoplasm
C8129	ICD-10 Diagnosis	Mixed cellularity Hodgkin lymphoma, extranodal and solid organ sites	Neoplasm
C8131	ICD-10 Diagnosis	Lymphocyte depleted Hodgkin lymphoma, lymph nodes of head, face, and neck	Neoplasm
C8132	ICD-10 Diagnosis	Lymphocyte depleted Hodgkin lymphoma, intrathoracic lymph nodes	Neoplasm
C8133	ICD-10 Diagnosis	Lymphocyte depleted Hodgkin lymphoma, intra-abdominal lymph nodes	Neoplasm
C8134	ICD-10 Diagnosis	Lymphocyte depleted Hodgkin lymphoma, lymph nodes of axilla and upper limb	Neoplasm
C8135	ICD-10 Diagnosis	Lymphocyte depleted Hodgkin lymphoma, lymph nodes of inguinal region and lower limb	Neoplasm

C8136	ICD-10 Diagnosis	Lymphocyte depleted Hodgkin lymphoma, intrapelvic lymph nodes	Neoplasm
C8137	ICD-10 Diagnosis	Lymphocyte depleted Hodgkin lymphoma, spleen	Neoplasm
C8142	ICD-10 Diagnosis	Lymphocyte-rich Hodgkin lymphoma, intrathoracic lymph nodes	Neoplasm
C8143	ICD-10 Diagnosis	Lymphocyte-rich Hodgkin lymphoma, intra-abdominal lymph nodes	Neoplasm
C8145	ICD-10 Diagnosis	Lymphocyte-rich Hodgkin lymphoma, lymph nodes of inguinal region and lower limb	Neoplasm
C8146	ICD-10 Diagnosis	Lymphocyte-rich Hodgkin lymphoma, intrapelvic lymph nodes	Neoplasm
C8147	ICD-10 Diagnosis	Lymphocyte-rich Hodgkin lymphoma, spleen	Neoplasm
C8172	ICD-10 Diagnosis	Other Hodgkin lymphoma, intrathoracic lymph nodes	Neoplasm
C8173	ICD-10 Diagnosis	Other Hodgkin lymphoma, intra-abdominal lymph nodes	Neoplasm
C8174	ICD-10 Diagnosis	Other Hodgkin lymphoma, lymph nodes of axilla and upper limb	Neoplasm
C8175	ICD-10 Diagnosis	Other Hodgkin lymphoma, lymph nodes of inguinal region and lower limb	Neoplasm
C8176	ICD-10 Diagnosis	Other Hodgkin lymphoma, intrapelvic lymph nodes	Neoplasm
C8177	ICD-10 Diagnosis	Other Hodgkin lymphoma, spleen	Neoplasm
C8178	ICD-10 Diagnosis	Other Hodgkin lymphoma, lymph nodes of multiple sites	Neoplasm
C8195	ICD-10 Diagnosis	Hodgkin lymphoma, unspecified, lymph nodes of inguinal region and lower limb	Neoplasm
C8197	ICD-10 Diagnosis	Hodgkin lymphoma, unspecified, spleen	Neoplasm
C8207	ICD-10 Diagnosis	Follicular lymphoma grade I, spleen	Neoplasm
C8217	ICD-10 Diagnosis	Follicular lymphoma grade II, spleen	Neoplasm
C8227	ICD-10 Diagnosis	Follicular lymphoma grade III, unspecified, spleen	Neoplasm
C8237	ICD-10 Diagnosis	Follicular lymphoma grade IIIa, spleen	Neoplasm
C8247	ICD-10 Diagnosis	Follicular lymphoma grade IIIb, spleen	Neoplasm
C8267	ICD-10 Diagnosis	Cutaneous follicle center lymphoma, spleen	Neoplasm

C8287	ICD-10 Diagnosis	Other types of follicular lymphoma, spleen	Neoplasm
C8297	ICD-10 Diagnosis	Follicular lymphoma, unspecified, spleen	Neoplasm
C8302	ICD-10 Diagnosis	Small cell B-cell lymphoma, intrathoracic lymph nodes	Neoplasm
C8312	ICD-10 Diagnosis	Mantle cell lymphoma, intrathoracic lymph nodes	Neoplasm
C8357	ICD-10 Diagnosis	Lymphoblastic (diffuse) lymphoma, spleen	Neoplasm
C8375	ICD-10 Diagnosis	Burkitt lymphoma, lymph nodes of inguinal region and lower limb	Neoplasm
C8377	ICD-10 Diagnosis	Burkitt lymphoma, spleen	Neoplasm
C8392	ICD-10 Diagnosis	Non-follicular (diffuse) lymphoma, unspecified, intrathoracic lymph nodes	Neoplasm
C8402	ICD-10 Diagnosis	Mycosis fungoides, intrathoracic lymph nodes	Neoplasm
C8411	ICD-10 Diagnosis	Sezary disease, lymph nodes of head, face, and neck	Neoplasm
C8412	ICD-10 Diagnosis	Sezary disease, intrathoracic lymph nodes	Neoplasm
C8413	ICD-10 Diagnosis	Sezary disease, intra-abdominal lymph nodes	Neoplasm
C8414	ICD-10 Diagnosis	Sezary disease, lymph nodes of axilla and upper limb	Neoplasm
C8416	ICD-10 Diagnosis	Sezary disease, intrapelvic lymph nodes	Neoplasm
C8417	ICD-10 Diagnosis	Sezary disease, spleen	Neoplasm
C8418	ICD-10 Diagnosis	Sezary disease, lymph nodes of multiple sites	Neoplasm
C8443	ICD-10 Diagnosis	Peripheral T-cell lymphoma, not classified, intra-abdominal lymph nodes	Neoplasm
C8445	ICD-10 Diagnosis	Peripheral T-cell lymphoma, not classified, lymph nodes of inguinal region and lower limb	Neoplasm
C8446	ICD-10 Diagnosis	Peripheral T-cell lymphoma, not classified, intrapelvic lymph nodes	Neoplasm
C8447	ICD-10 Diagnosis	Peripheral T-cell lymphoma, not classified, spleen	Neoplasm
C8467	ICD-10 Diagnosis	Anaplastic large cell lymphoma, ALK-positive, spleen	Neoplasm
C8477	ICD-10 Diagnosis	Anaplastic large cell lymphoma, ALK-negative, spleen	Neoplasm
C9221	ICD-10 Diagnosis	Atypical chronic myeloid leukemia, BCR/ABL-negative, in remission	Neoplasm

C9222	ICD-10 Diagnosis	Atypical chronic myeloid leukemia, BCR/ABL-negative, in relapse	Neoplasm
C9222	ICD-10 Diagnosis	Other myeloid leukemia, in relapse	Neoplasm
C9302	ICD-10 Diagnosis	Acute monoblastic/monocytic leukemia, in relapse	Neoplasm
C9331	ICD-10 Diagnosis	Juvenile myelomonocytic leukemia, in remission	Neoplasm
C9332	ICD-10 Diagnosis	Juvenile myelomonocytic leukemia, in relapse	Neoplasm
C93Z1	ICD-10 Diagnosis	Other monocytic leukemia, in remission	Neoplasm
C93Z2	ICD-10 Diagnosis	Other monocytic leukemia, in relapse	Neoplasm
C9391	ICD-10 Diagnosis	Monocytic leukemia, unspecified in remission	Neoplasm
C9392	ICD-10 Diagnosis	Monocytic leukemia, unspecified in relapse	Neoplasm
C9402	ICD-10 Diagnosis	Acute erythroid leukemia, in relapse	Neoplasm
C9420	ICD-10 Diagnosis	Acute megakaryoblastic leukemia not having achieved remission	Neoplasm
C9422	ICD-10 Diagnosis	Acute megakaryoblastic leukemia, in relapse	Neoplasm
C9432	ICD-10 Diagnosis	Mast cell leukemia, in relapse	Neoplasm
C9482	ICD-10 Diagnosis	Other specified leukemias, in relapse	Neoplasm
C00	ICD-10 Diagnosis	Malignant neoplasm of lip	Neoplasm
C02	ICD-10 Diagnosis	Malignant neoplasm of other and unspecified parts of tongue	Neoplasm
C03	ICD-10 Diagnosis	Malignant neoplasm of gum	Neoplasm
C04	ICD-10 Diagnosis	Malignant neoplasm of floor of mouth	Neoplasm
C05	ICD-10 Diagnosis	Malignant neoplasm of palate	Neoplasm
C06	ICD-10 Diagnosis	Malignant neoplasm of other and unspecified parts of mouth	Neoplasm
C068	ICD-10 Diagnosis	Malignant neoplasm of overlapping sites of other and unspecified parts of mouth	Neoplasm
C08	ICD-10 Diagnosis	Malignant neoplasm of other and unspecified major salivary glands	Neoplasm
C09	ICD-10 Diagnosis	Malignant neoplasm of tonsil	Neoplasm
C10	ICD-10 Diagnosis	Malignant neoplasm of oropharynx	Neoplasm
C11	ICD-10 Diagnosis	Malignant neoplasm of nasopharynx	Neoplasm
C13	ICD-10 Diagnosis	Malignant neoplasm of hypopharynx	Neoplasm

		Malignant neoplasm of other and ill-defined sites in the lip, oral cavity and pharynx	Neoplasm
C14	ICD-10 Diagnosis		
C15	ICD-10 Diagnosis	Malignant neoplasm of esophagus	Neoplasm
C16	ICD-10 Diagnosis	Malignant neoplasm of stomach	Neoplasm
C17	ICD-10 Diagnosis	Malignant neoplasm of small intestine	Neoplasm
C18	ICD-10 Diagnosis	Malignant neoplasm of colon	Neoplasm
C21	ICD-10 Diagnosis	Malignant neoplasm of anus and anal canal	Neoplasm
C22	ICD-10 Diagnosis	Malignant neoplasm of liver and intrahepatic bile ducts	Neoplasm
C24	ICD-10 Diagnosis	Malignant neoplasm of other and unspecified parts of biliary tract	Neoplasm
C25	ICD-10 Diagnosis	Malignant neoplasm of pancreas	Neoplasm
C26	ICD-10 Diagnosis	Malignant neoplasm of other and ill-defined digestive organs	Neoplasm
C30	ICD-10 Diagnosis	Malignant neoplasm of nasal cavity and middle ear	Neoplasm
C31	ICD-10 Diagnosis	Malignant neoplasm of accessory sinuses	Neoplasm
C32	ICD-10 Diagnosis	Malignant neoplasm of larynx	Neoplasm
C34	ICD-10 Diagnosis	Malignant neoplasm of bronchus and lung	Neoplasm
C340	ICD-10 Diagnosis	Malignant neoplasm of main bronchus	Neoplasm
C341	ICD-10 Diagnosis	Malignant neoplasm of upper lobe, bronchus or lung	Neoplasm
C343	ICD-10 Diagnosis	Malignant neoplasm of lower lobe, bronchus or lung	Neoplasm
C348	ICD-10 Diagnosis	Malignant neoplasm of overlapping sites of bronchus and lung	Neoplasm
C349	ICD-10 Diagnosis	Malignant neoplasm of unspecified part of bronchus or lung	Neoplasm
C38	ICD-10 Diagnosis	Malignant neoplasm of heart, mediastinum and pleura	Neoplasm
C39	ICD-10 Diagnosis	Malignant neoplasm of other and ill-defined sites in the respiratory system and intrathoracic organs	Neoplasm
C40	ICD-10 Diagnosis	Malignant neoplasm of bone and articular cartilage of limbs	Neoplasm
C400	ICD-10 Diagnosis	Malignant neoplasm of scapula and long bones of upper limb	Neoplasm
C401	ICD-10 Diagnosis	Malignant neoplasm of short bones of upper limb	Neoplasm
C402	ICD-10 Diagnosis	Malignant neoplasm of long bones of lower limb	Neoplasm

C403	ICD-10 Diagnosis	Malignant neoplasm of short bones of lower limb	Neoplasm
C408	ICD-10 Diagnosis	Malignant neoplasm of overlapping sites of bone and articular cartilage of limb	Neoplasm
C409	ICD-10 Diagnosis	Malignant neoplasm of unspecified bones and articular cartilage of limb	Neoplasm
C41	ICD-10 Diagnosis	Malignant neoplasm of bone and articular cartilage of other and unspecified sites	Neoplasm
C43	ICD-10 Diagnosis	Malignant melanoma of skin	Neoplasm
C431	ICD-10 Diagnosis	Malignant melanoma of eyelid, including canthus	Neoplasm
C432	ICD-10 Diagnosis	Malignant melanoma of ear and external auricular canal	Neoplasm
C433	ICD-10 Diagnosis	Malignant melanoma of other and unspecified parts of face	Neoplasm
C435	ICD-10 Diagnosis	Malignant melanoma of trunk	Neoplasm
C436	ICD-10 Diagnosis	Malignant melanoma of upper limb, including shoulder	Neoplasm
C437	ICD-10 Diagnosis	Malignant melanoma of lower limb, including hip	Neoplasm
C45	ICD-10 Diagnosis	Mesothelioma	Neoplasm
C46	ICD-10 Diagnosis	Kaposi's sarcoma	Neoplasm
C465	ICD-10 Diagnosis	Kaposi's sarcoma of lung	Neoplasm
C47	ICD-10 Diagnosis	Malignant neoplasm of peripheral nerves and autonomic nervous system	Neoplasm
C471	ICD-10 Diagnosis	Malignant neoplasm of peripheral nerves of upper limb, including shoulder	Neoplasm
C472	ICD-10 Diagnosis	Malignant neoplasm of peripheral nerves of lower limb, including hip	Neoplasm
C48	ICD-10 Diagnosis	Malignant neoplasm of retroperitoneum and peritoneum	Neoplasm
C49	ICD-10 Diagnosis	Malignant neoplasm of other connective and soft tissue	Neoplasm
C491	ICD-10 Diagnosis	Malignant neoplasm of connective and soft tissue of upper limb, including shoulder	Neoplasm
C492	ICD-10 Diagnosis	Malignant neoplasm of connective and soft tissue of lower limb, including hip	Neoplasm
C49A	ICD-10 Diagnosis	Gastrointestinal stromal tumor	Neoplasm
C50	ICD-10 Diagnosis	Malignant neoplasm of breast	Neoplasm
C500	ICD-10 Diagnosis	Malignant neoplasm of nipple and areola	Neoplasm

C5001	ICD-10 Diagnosis	Malignant neoplasm of nipple and areola, female	Neoplasm
C5002	ICD-10 Diagnosis	Malignant neoplasm of nipple and areola, male	Neoplasm
C501	ICD-10 Diagnosis	Malignant neoplasm of central portion of breast	Neoplasm
C5011	ICD-10 Diagnosis	Malignant neoplasm of central portion of breast, female	Neoplasm
C5012	ICD-10 Diagnosis	Malignant neoplasm of central portion of breast, male	Neoplasm
C502	ICD-10 Diagnosis	Malignant neoplasm of upper-inner quadrant of breast	Neoplasm
C5021	ICD-10 Diagnosis	Malignant neoplasm of upper-inner quadrant of breast, female	Neoplasm
C5022	ICD-10 Diagnosis	Malignant neoplasm of upper-inner quadrant of breast, male	Neoplasm
C503	ICD-10 Diagnosis	Malignant neoplasm of lower-inner quadrant of breast	Neoplasm
C5032	ICD-10 Diagnosis	Malignant neoplasm of lower-inner quadrant of breast, male	Neoplasm
C504	ICD-10 Diagnosis	Malignant neoplasm of upper-outer quadrant of breast	Neoplasm
C5042	ICD-10 Diagnosis	Malignant neoplasm of upper-outer quadrant of breast, male	Neoplasm
C505	ICD-10 Diagnosis	Malignant neoplasm of lower-outer quadrant of breast	Neoplasm
C5052	ICD-10 Diagnosis	Malignant neoplasm of lower-outer quadrant of breast, male	Neoplasm
C506	ICD-10 Diagnosis	Malignant neoplasm of axillary tail of breast	Neoplasm
C5062	ICD-10 Diagnosis	Malignant neoplasm of axillary tail of breast, male	Neoplasm
C508	ICD-10 Diagnosis	Malignant neoplasm of overlapping sites of breast	Neoplasm
C5081	ICD-10 Diagnosis	Malignant neoplasm of overlapping sites of breast, female	Neoplasm
C5082	ICD-10 Diagnosis	Malignant neoplasm of overlapping sites of breast, male	Neoplasm
C509	ICD-10 Diagnosis	Malignant neoplasm of breast of unspecified site	Neoplasm
C51	ICD-10 Diagnosis	Malignant neoplasm of vulva	Neoplasm
C53	ICD-10 Diagnosis	Malignant neoplasm of cervix uteri	Neoplasm
C54	ICD-10 Diagnosis	Malignant neoplasm of corpus uteri	Neoplasm
C56	ICD-10 Diagnosis	Malignant neoplasm of ovary	Neoplasm
C57	ICD-10 Diagnosis	Malignant neoplasm of other and unspecified female genital organs	Neoplasm

C570	ICD-10 Diagnosis	Malignant neoplasm of fallopian tube	Neoplasm
C571	ICD-10 Diagnosis	Malignant neoplasm of broad ligament	Neoplasm
C572	ICD-10 Diagnosis	Malignant neoplasm of round ligament	Neoplasm
C60	ICD-10 Diagnosis	Malignant neoplasm of penis	Neoplasm
C62	ICD-10 Diagnosis	Malignant neoplasm of testis	Neoplasm
C620	ICD-10 Diagnosis	Malignant neoplasm of undescended testis	Neoplasm
C621	ICD-10 Diagnosis	Malignant neoplasm of descended testis	Neoplasm
C629	ICD-10 Diagnosis	Malignant neoplasm of testis, unspecified whether descended or undescended	Neoplasm
C63	ICD-10 Diagnosis	Malignant neoplasm of other and unspecified male genital organs	Neoplasm
C630	ICD-10 Diagnosis	Malignant neoplasm of epididymis	Neoplasm
C631	ICD-10 Diagnosis	Malignant neoplasm of spermatic cord	Neoplasm
C64	ICD-10 Diagnosis	Malignant neoplasm of kidney, except renal pelvis	Neoplasm
C65	ICD-10 Diagnosis	Malignant neoplasm of renal pelvis	Neoplasm
C66	ICD-10 Diagnosis	Malignant neoplasm of ureter	Neoplasm
C67	ICD-10 Diagnosis	Malignant neoplasm of bladder	Neoplasm
C68	ICD-10 Diagnosis	Malignant neoplasm of other and unspecified urinary organs	Neoplasm
C69	ICD-10 Diagnosis	Malignant neoplasm of eye and adnexa	Neoplasm
C690	ICD-10 Diagnosis	Malignant neoplasm of conjunctiva	Neoplasm
C691	ICD-10 Diagnosis	Malignant neoplasm of cornea	Neoplasm
C692	ICD-10 Diagnosis	Malignant neoplasm of retina	Neoplasm
C693	ICD-10 Diagnosis	Malignant neoplasm of choroid	Neoplasm
C694	ICD-10 Diagnosis	Malignant neoplasm of ciliary body	Neoplasm
C695	ICD-10 Diagnosis	Malignant neoplasm of lacrimal gland and duct	Neoplasm
C696	ICD-10 Diagnosis	Malignant neoplasm of orbit	Neoplasm
C698	ICD-10 Diagnosis	Malignant neoplasm of overlapping sites of eye and adnexa	Neoplasm
C699	ICD-10 Diagnosis	Malignant neoplasm of unspecified site of eye	Neoplasm
C70	ICD-10 Diagnosis	Malignant neoplasm of meninges	Neoplasm
C71	ICD-10 Diagnosis	Malignant neoplasm of brain	Neoplasm
C72	ICD-10 Diagnosis	Malignant neoplasm of spinal cord, cranial nerves and other parts of central nervous system	Neoplasm

C722	ICD-10 Diagnosis	Malignant neoplasm of olfactory nerve	Neoplasm
C723	ICD-10 Diagnosis	Malignant neoplasm of optic nerve	Neoplasm
C724	ICD-10 Diagnosis	Malignant neoplasm of acoustic nerve	Neoplasm
C725	ICD-10 Diagnosis	Malignant neoplasm of other and unspecified cranial nerves	Neoplasm
C74	ICD-10 Diagnosis	Malignant neoplasm of adrenal gland	Neoplasm
C740	ICD-10 Diagnosis	Malignant neoplasm of cortex of adrenal gland	Neoplasm
C741	ICD-10 Diagnosis	Malignant neoplasm of medulla of adrenal gland	Neoplasm
C749	ICD-10 Diagnosis	Malignant neoplasm of unspecified part of adrenal gland	Neoplasm
C75	ICD-10 Diagnosis	Malignant neoplasm of other endocrine glands and related structures	Neoplasm
C76	ICD-10 Diagnosis	Malignant neoplasm of other and ill-defined sites	Neoplasm
C764	ICD-10 Diagnosis	Malignant neoplasm of upper limb	Neoplasm
C765	ICD-10 Diagnosis	Malignant neoplasm of lower limb	Neoplasm
C81	ICD-10 Diagnosis	Hodgkin lymphoma	Neoplasm
C810	ICD-10 Diagnosis	Nodular lymphocyte predominant Hodgkin lymphoma	Neoplasm
C811	ICD-10 Diagnosis	Nodular sclerosis Hodgkin lymphoma	Neoplasm
C812	ICD-10 Diagnosis	Mixed cellularity Hodgkin lymphoma	Neoplasm
C813	ICD-10 Diagnosis	Lymphocyte depleted Hodgkin lymphoma	Neoplasm
C814	ICD-10 Diagnosis	Lymphocyte-rich Hodgkin lymphoma	Neoplasm
C817	ICD-10 Diagnosis	Other Hodgkin lymphoma	Neoplasm
C819	ICD-10 Diagnosis	Hodgkin lymphoma, unspecified	Neoplasm
C82	ICD-10 Diagnosis	Follicular lymphoma	Neoplasm
C820	ICD-10 Diagnosis	Follicular lymphoma grade I	Neoplasm
C821	ICD-10 Diagnosis	Follicular lymphoma grade II	Neoplasm
C822	ICD-10 Diagnosis	Follicular lymphoma grade III, unspecified	Neoplasm
C823	ICD-10 Diagnosis	Follicular lymphoma grade IIIa	Neoplasm
C824	ICD-10 Diagnosis	Follicular lymphoma grade IIIb	Neoplasm
C825	ICD-10 Diagnosis	Diffuse follicle center lymphoma	Neoplasm
C826	ICD-10 Diagnosis	Cutaneous follicle center lymphoma	Neoplasm
C828	ICD-10 Diagnosis	Other types of follicular lymphoma	Neoplasm
C829	ICD-10 Diagnosis	Follicular lymphoma, unspecified	Neoplasm
C83	ICD-10 Diagnosis	Non-follicular lymphoma	Neoplasm

C830	ICD-10 Diagnosis	Small cell B-cell lymphoma	Neoplasm
C831	ICD-10 Diagnosis	Mantle cell lymphoma	Neoplasm
C833	ICD-10 Diagnosis	Diffuse large B-cell lymphoma	Neoplasm
C835	ICD-10 Diagnosis	Lymphoblastic (diffuse) lymphoma	Neoplasm
C837	ICD-10 Diagnosis	Burkitt lymphoma	Neoplasm
C838	ICD-10 Diagnosis	Other non-follicular lymphoma	Neoplasm
		Non-follicular (diffuse) lymphoma,	
C839	ICD-10 Diagnosis	unspecified	Neoplasm
C84	ICD-10 Diagnosis	Mature T/NK-cell lymphomas	Neoplasm
C840	ICD-10 Diagnosis	Mycosis fungoides	Neoplasm
C841	ICD-10 Diagnosis	Sezary disease	Neoplasm
C844	ICD-10 Diagnosis	Peripheral T-cell lymphoma, not classified	Neoplasm
		Anaplastic large cell lymphoma, ALK-	
C846	ICD-10 Diagnosis	positive	Neoplasm
		Anaplastic large cell lymphoma, ALK-	
C847	ICD-10 Diagnosis	negative	Neoplasm
C84A	ICD-10 Diagnosis	Cutaneous T-cell lymphoma, unspecified	Neoplasm
C84Z	ICD-10 Diagnosis	Other mature T/NK-cell lymphomas	Neoplasm
		Mature T/NK-cell lymphomas,	
C849	ICD-10 Diagnosis	unspecified	Neoplasm
		Other specified and unspecified types of	
C85	ICD-10 Diagnosis	non-Hodgkin lymphoma	Neoplasm
C851	ICD-10 Diagnosis	Unspecified B-cell lymphoma	Neoplasm
		Mediastinal (thymic) large B-cell	
C852	ICD-10 Diagnosis	lymphoma	Neoplasm
		Other specified types of non-Hodgkin	
C858	ICD-10 Diagnosis	lymphoma	Neoplasm
C859	ICD-10 Diagnosis	Non-Hodgkin lymphoma, unspecified	Neoplasm
		Malignant immunoproliferative diseases	
C88	ICD-10 Diagnosis	and certain other B-cell lymphomas	Neoplasm
		Multiple myeloma and malignant plasma	
C90	ICD-10 Diagnosis	cell neoplasms	Neoplasm
C900	ICD-10 Diagnosis	Multiple myeloma	Neoplasm
C901	ICD-10 Diagnosis	Plasma cell leukemia	Neoplasm
C902	ICD-10 Diagnosis	Extramedullary plasmacytoma	Neoplasm
C903	ICD-10 Diagnosis	Solitary plasmacytoma	Neoplasm
C91	ICD-10 Diagnosis	Lymphoid leukemia	Neoplasm
C910	ICD-10 Diagnosis	Acute lymphoblastic leukemia [ALL]	Neoplasm
		Chronic lymphocytic leukemia of B-cell	
C911	ICD-10 Diagnosis	type	Neoplasm
C913	ICD-10 Diagnosis	Prolymphocytic leukemia of B-cell type	Neoplasm
C914	ICD-10 Diagnosis	Hairy cell leukemia	Neoplasm

C915	ICD-10 Diagnosis	Adult T-cell lymphoma/leukemia (HTLV-1-associated)	Neoplasm
C916	ICD-10 Diagnosis	Prolymphocytic leukemia of T-cell type	Neoplasm
C91A	ICD-10 Diagnosis	Mature B-cell leukemia Burkitt-type	Neoplasm
C91Z	ICD-10 Diagnosis	Other lymphoid leukemia	Neoplasm
C919	ICD-10 Diagnosis	Lymphoid leukemia, unspecified	Neoplasm
C92	ICD-10 Diagnosis	Myeloid leukemia	Neoplasm
C920	ICD-10 Diagnosis	Acute myeloblastic leukemia	Neoplasm
C921	ICD-10 Diagnosis	Chronic myeloid leukemia, BCR/ABL-positive	Neoplasm
C922	ICD-10 Diagnosis	Atypical chronic myeloid leukemia, BCR/ABL-negative	Neoplasm
C923	ICD-10 Diagnosis	Myeloid sarcoma	Neoplasm
C924	ICD-10 Diagnosis	Acute promyelocytic leukemia	Neoplasm
C925	ICD-10 Diagnosis	Acute myelomonocytic leukemia	Neoplasm
C926	ICD-10 Diagnosis	Acute myeloid leukemia with 11q23-abnormality	Neoplasm
C92A	ICD-10 Diagnosis	Acute myeloid leukemia with multilineage dysplasia	Neoplasm
C92Z	ICD-10 Diagnosis	Other myeloid leukemia	Neoplasm
C929	ICD-10 Diagnosis	Myeloid leukemia, unspecified	Neoplasm
C93	ICD-10 Diagnosis	Monocytic leukemia	Neoplasm
C930	ICD-10 Diagnosis	Acute monoblastic/monocytic leukemia	Neoplasm
C931	ICD-10 Diagnosis	Chronic myelomonocytic leukemia	Neoplasm
C933	ICD-10 Diagnosis	Juvenile myelomonocytic leukemia	Neoplasm
C93Z	ICD-10 Diagnosis	Other monocytic leukemia	Neoplasm
C939	ICD-10 Diagnosis	Monocytic leukemia, unspecified	Neoplasm
C94	ICD-10 Diagnosis	Other leukemias of specified cell type	Neoplasm
C940	ICD-10 Diagnosis	Acute erythroid leukemia	Neoplasm
C942	ICD-10 Diagnosis	Acute megakaryoblastic leukemia	Neoplasm
C943	ICD-10 Diagnosis	Mast cell leukemia	Neoplasm
C944	ICD-10 Diagnosis	Acute panmyelosis with myelofibrosis	Neoplasm
C948	ICD-10 Diagnosis	Other specified leukemias	Neoplasm
C95	ICD-10 Diagnosis	Leukemia of unspecified cell type	Neoplasm
C950	ICD-10 Diagnosis	Acute leukemia of unspecified cell type	Neoplasm
C951	ICD-10 Diagnosis	Chronic leukemia of unspecified cell type	Neoplasm
C959	ICD-10 Diagnosis	Leukemia, unspecified	Neoplasm
C96	ICD-10 Diagnosis	Other and unspecified malignant neoplasms of lymphoid, hematopoietic and related tissue	Neoplasm

C9620	ICD-10 Diagnosis	Malignant mast cell neoplasm, unspecified	Neoplasm
C9621	ICD-10 Diagnosis	Aggressive systemic mastocytosis	Neoplasm
C9622	ICD-10 Diagnosis	Mast cell sarcoma	Neoplasm
C9629	ICD-10 Diagnosis	Other malignant mast cell neoplasm	Neoplasm
C770	ICD-10 Diagnosis	Secondary and unspecified malignant neoplasm of lymph nodes of head, face and neck	Neoplasm
C771	ICD-10 Diagnosis	Secondary and unspecified malignant neoplasm of intrathoracic lymph nodes	Neoplasm
C772	ICD-10 Diagnosis	Secondary and unspecified malignant neoplasm of intra-abdominal lymph nodes	Neoplasm
C773	ICD-10 Diagnosis	Secondary and unspecified malignant neoplasm of axilla and upper limb lymph nodes	Neoplasm
C774	ICD-10 Diagnosis	Secondary and unspecified malignant neoplasm of inguinal and lower limb lymph nodes	Neoplasm
C775	ICD-10 Diagnosis	Secondary and unspecified malignant neoplasm of intrapelvic lymph nodes	Neoplasm
C778	ICD-10 Diagnosis	Secondary and unspecified malignant neoplasm of lymph nodes of multiple regions	Neoplasm
C779	ICD-10 Diagnosis	Secondary and unspecified malignant neoplasm of lymph node, unspecified	Neoplasm
C7800	ICD-10 Diagnosis	Secondary malignant neoplasm of unspecified lung	Neoplasm
C7801	ICD-10 Diagnosis	Secondary malignant neoplasm of right lung	Neoplasm
C7802	ICD-10 Diagnosis	Secondary malignant neoplasm of left lung	Neoplasm
C781	ICD-10 Diagnosis	Secondary malignant neoplasm of mediastinum	Neoplasm
C782	ICD-10 Diagnosis	Secondary malignant neoplasm of pleura	Neoplasm
C7830	ICD-10 Diagnosis	Secondary malignant neoplasm of unspecified respiratory organ	Neoplasm
C7839	ICD-10 Diagnosis	Secondary malignant neoplasm of other respiratory organs	Neoplasm
C784	ICD-10 Diagnosis	Secondary malignant neoplasm of small intestine	Neoplasm
C785	ICD-10 Diagnosis	Secondary malignant neoplasm of large intestine and rectum	Neoplasm

C786	ICD-10 Diagnosis	Secondary malignant neoplasm of retroperitoneum and peritoneum	Neoplasm
C787	ICD-10 Diagnosis	Secondary malignant neoplasm of liver and intrahepatic bile duct	Neoplasm
C7880	ICD-10 Diagnosis	Secondary malignant neoplasm of unspecified digestive organ	Neoplasm
C7889	ICD-10 Diagnosis	Secondary malignant neoplasm of other digestive organs	Neoplasm
C7900	ICD-10 Diagnosis	Secondary malignant neoplasm of unspecified kidney and renal pelvis	Neoplasm
C7901	ICD-10 Diagnosis	Secondary malignant neoplasm of right kidney and renal pelvis	Neoplasm
C7902	ICD-10 Diagnosis	Secondary malignant neoplasm of left kidney and renal pelvis	Neoplasm
C7910	ICD-10 Diagnosis	Secondary malignant neoplasm of unspecified urinary organs	Neoplasm
C7911	ICD-10 Diagnosis	Secondary malignant neoplasm of bladder	Neoplasm
C7919	ICD-10 Diagnosis	Secondary malignant neoplasm of other urinary organs	Neoplasm
C792	ICD-10 Diagnosis	Secondary malignant neoplasm of skin	Neoplasm
C7931	ICD-10 Diagnosis	Secondary malignant neoplasm of brain	Neoplasm
C7932	ICD-10 Diagnosis	Secondary malignant neoplasm of cerebral meninges	Neoplasm
C7940	ICD-10 Diagnosis	Secondary malignant neoplasm of unspecified part of nervous system	Neoplasm
C7949	ICD-10 Diagnosis	Secondary malignant neoplasm of other parts of nervous system	Neoplasm
C7951	ICD-10 Diagnosis	Secondary malignant neoplasm of bone	Neoplasm
C7952	ICD-10 Diagnosis	Secondary malignant neoplasm of bone marrow	Neoplasm
C7960	ICD-10 Diagnosis	Secondary malignant neoplasm of unspecified ovary	Neoplasm
C7961	ICD-10 Diagnosis	Secondary malignant neoplasm of right ovary	Neoplasm
C7962	ICD-10 Diagnosis	Secondary malignant neoplasm of left ovary	Neoplasm
C7970	ICD-10 Diagnosis	Secondary malignant neoplasm of unspecified adrenal gland	Neoplasm
C7971	ICD-10 Diagnosis	Secondary malignant neoplasm of right adrenal gland	Neoplasm
C7972	ICD-10 Diagnosis	Secondary malignant neoplasm of left adrenal gland	Neoplasm

C7981	ICD-10 Diagnosis	Secondary malignant neoplasm of breast	Neoplasm
C7982	ICD-10 Diagnosis	Secondary malignant neoplasm of genital organs	Neoplasm
C7989	ICD-10 Diagnosis	Secondary malignant neoplasm of other specified sites	Neoplasm
C799	ICD-10 Diagnosis	Secondary malignant neoplasm of unspecified site	Neoplasm
C800	ICD-10 Diagnosis	Disseminated malignant neoplasm, unspecified	Neoplasm
C801	ICD-10 Diagnosis	Malignant (primary) neoplasm, unspecified	Neoplasm
C802	ICD-10 Diagnosis	Malignant neoplasm associated with transplanted organ	Neoplasm
C77	ICD-10 Diagnosis	Secondary and unspecified malignant neoplasm of lymph nodes	Neoplasm
C78	ICD-10 Diagnosis	Secondary malignant neoplasm of respiratory and digestive organs	Neoplasm
C780	ICD-10 Diagnosis	Secondary malignant neoplasm of lung	Neoplasm
C783	ICD-10 Diagnosis	Secondary malignant neoplasm of other and unspecified respiratory organs	Neoplasm
C788	ICD-10 Diagnosis	Secondary malignant neoplasm of other and unspecified digestive organs	Neoplasm
C79	ICD-10 Diagnosis	Secondary malignant neoplasm of other and unspecified sites	Neoplasm
C790	ICD-10 Diagnosis	Secondary malignant neoplasm of kidney and renal pelvis	Neoplasm
C791	ICD-10 Diagnosis	Secondary malignant neoplasm of bladder and other and unspecified urinary organs	Neoplasm
C793	ICD-10 Diagnosis	Secondary malignant neoplasm of brain and cerebral meninges	Neoplasm
C794	ICD-10 Diagnosis	Secondary malignant neoplasm of other and unspecified parts of nervous system	Neoplasm
C795	ICD-10 Diagnosis	Secondary malignant neoplasm of bone and bone marrow	Neoplasm
C796	ICD-10 Diagnosis	Secondary malignant neoplasm of ovary	Neoplasm
C797	ICD-10 Diagnosis	Secondary malignant neoplasm of adrenal gland	Neoplasm
C798	ICD-10 Diagnosis	Secondary malignant neoplasm of other specified sites	Neoplasm

C80	ICD-10 Diagnosis	Malignant neoplasm without specification of site	Neoplasm
G061	ICD-10 Diagnosis	Intraspinal abscess	Intraspinal abscess
A1781	ICD-10 Diagnosis	Tuberculous abscess of brain and spinal cord	Intraspinal abscess
M45.X	ICD-10 Diagnosis	Ankylosing spondylitis	Inflammatory spondylosis
M46.X	ICD-10 Diagnosis	Other inflammatory spondylopathies	Inflammatory spondylosis
M0028	ICD-10 Diagnosis	Other streptococcal arthritis, vertebrae	Inflammatory spondylosis
M0088	ICD-10 Diagnosis	Arthritis due to other bacteria, vertebrae	Inflammatory spondylosis
M0008	ICD-10 Diagnosis	Staphylococcal arthritis, vertebrae	Inflammatory spondylosis
M0018	ICD-10 Diagnosis	Pneumococcal arthritis, vertebrae	Inflammatory spondylosis
L40.53	ICD-10 Diagnosis	Psoriatic spondylitis	Inflammatory spondylosis
M01.X8	ICD-10 Diagnosis	Direct infection of vertebrae in infectious and parasitic diseases classified elsewhere	Inflammatory spondylosis
A54.41	ICD-10 Diagnosis	Gonococcal spondylopathy	Inflammatory spondylosis
M86.X	ICD-10 Diagnosis	Osteomyelitis periostitis and other infections involving bone	Osteomyelitis
A18.01	ICD-10 Diagnosis	Tuberculosis of spine	Osteomyelitis
<u>V00-V09</u>	ICD-10 Diagnosis	Pedestrian injured in transport accident	Transportation injuries
<u>V10-V19</u>	ICD-10 Diagnosis	Pedal cycle rider injured in transport accident	Transportation injuries
<u>V20-V29</u>	ICD-10 Diagnosis	Motorcycle rider injured in transport accident	Transportation injuries
<u>V30-V39</u>	ICD-10 Diagnosis	Occupant of three-wheeled motor vehicle injured in transport accident	Transportation injuries
<u>V40-V49</u>	ICD-10 Diagnosis	Car occupant injured in transport accident	Transportation injuries
<u>V50-V59</u>	ICD-10 Diagnosis	Occupant of pick-up truck or van injured in transport accident	Transportation injuries
<u>V60-V69</u>	ICD-10 Diagnosis	Occupant of heavy transport vehicle injured in transport accident	Transportation injuries
<u>V70-V79</u>	ICD-10 Diagnosis	Bus occupant injured in transport accident	Transportation injuries
<u>V80-V89</u>	ICD-10 Diagnosis	Other land transport accidents	Transportation injuries
<u>V90-V94</u>	ICD-10 Diagnosis	Water transport accidents	Transportation injuries
<u>V95-V97</u>	ICD-10 Diagnosis	Air and space transport accidents	Transportation injuries
<u>V98-V99</u>	ICD-10 Diagnosis	Other and unspecified transport accidents	Transportation injuries
W20-W49	ICD-10 Diagnosis	Exposure to inanimate mechanical forces	Transportation injuries
<u>W50-W64</u>	ICD-10 Diagnosis	Exposure to animate mechanical forces	Transportation injuries
<u>W65-W74</u>	ICD-10 Diagnosis	Exposure to forces of nature	Transportation injuries

<u>X71-X83</u>	ICD-10 Diagnosis	Intentional self-harm	Transportation injuries
<u>X92-Y09</u>	ICD-10 Diagnosis	Assault	Transportation injuries
<u>Y21-Y33</u>	ICD-10 Diagnosis	Event of undetermined intent	Transportation injuries
<u>Y35-Y38</u>	ICD-10 Diagnosis	Legal intervention, operations of war, military operations, and terrorism	Transportation injuries
X52-X58	ICD-10 Diagnosis	Accidental exposure to other specified factors	Transportation injuries
M483	ICD-10 Diagnosis	Traumatic spondylopathy	Transportation injuries
G834	ICD-10 Diagnosis	Cauda equina syndrome	Spinal cord injuries
G8381	ICD-10 Diagnosis	Brown-Sequard syndrome	Spinal cord injuries
G8382	ICD-10 Diagnosis	Anterior cord syndrome	Spinal cord injuries
G8383	ICD-10 Diagnosis	Posterior cord syndrome	Spinal cord injuries
G9511	ICD-10 Diagnosis	Acute infarction of spinal cord (embolic) (nonembolic)	Spinal cord injuries
G9520	ICD-10 Diagnosis	Unspecified cord compression	Spinal cord injuries
G9529	ICD-10 Diagnosis	Other cord compression	Spinal cord injuries
G9581	ICD-10 Diagnosis	Conus medullaris syndrome	Spinal cord injuries
M4630	ICD-10 Diagnosis	Infection of intervertebral disc (pyogenic), site unspecified	Spinal cord injuries
M4633	ICD-10 Diagnosis	Infection of intervertebral disc (pyogenic), cervicothoracic region	Spinal cord injuries
M4634	ICD-10 Diagnosis	Infection of intervertebral disc (pyogenic), thoracic region	Spinal cord injuries
M4635	ICD-10 Diagnosis	Infection of intervertebral disc (pyogenic), thoracolumbar region	Spinal cord injuries
M4636	ICD-10 Diagnosis	Infection of intervertebral disc (pyogenic), lumbar region	Spinal cord injuries
M4637	ICD-10 Diagnosis	Infection of intervertebral disc (pyogenic), lumbosacral region	Spinal cord injuries
M4640	ICD-10 Diagnosis	Discitis, unspecified, site unspecified	Spinal cord injuries
M4643	ICD-10 Diagnosis	Discitis, unspecified, cervicothoracic region	Spinal cord injuries
M4644	ICD-10 Diagnosis	Discitis, unspecified, thoracic region	Spinal cord injuries
M4645	ICD-10 Diagnosis	Discitis, unspecified, thoracolumbar region	Spinal cord injuries
M4646	ICD-10 Diagnosis	Discitis, unspecified, lumbar region	Spinal cord injuries
M4647	ICD-10 Diagnosis	Discitis, unspecified, lumbosacral region	Spinal cord injuries
M4649	ICD-10 Diagnosis	Discitis, unspecified, multiple sites in spine	Spinal cord injuries
M4650	ICD-10 Diagnosis	Other infective spondylopathies, site unspecified	Spinal cord injuries
M4654	ICD-10 Diagnosis	Other infective spondylopathies, thoracic region	Spinal cord injuries

M4655	ICD-10 Diagnosis	Other infective spondylopathies, thoracolumbar region	Spinal cord injuries
M4656	ICD-10 Diagnosis	Other infective spondylopathies, lumbar region	Spinal cord injuries
M4657	ICD-10 Diagnosis	Other infective spondylopathies, lumbosacral region	Spinal cord injuries
M47013	ICD-10 Diagnosis	Anterior spinal artery compression syndromes, cervicothoracic region	Spinal cord injuries
M47014	ICD-10 Diagnosis	Anterior spinal artery compression syndromes, thoracic region	Spinal cord injuries
M47016	ICD-10 Diagnosis	Anterior spinal artery compression syndromes, lumbar region	Spinal cord injuries
M47019	ICD-10 Diagnosis	Anterior spinal artery compression syndromes, site unspecified	Spinal cord injuries
S2410.X	ICD-10 Diagnosis	Unspecified injury at T1 level of thoracic spinal cord	Spinal cord injuries
S2411.X	ICD-10 Diagnosis	Complete lesion at T1 level of thoracic spinal cord	Spinal cord injuries
S2413.X	ICD-10 Diagnosis	Anterior cord syndrome at T1 level of thoracic spinal cord	Spinal cord injuries
S2414.X	ICD-10 Diagnosis	Brown-Séquard syndrome of thoracic spinal cord	Spinal cord injuries
S2415.X	ICD-10 Diagnosis	Other incomplete lesion at T1 level of thoracic spinal cord	Spinal cord injuries
S3410.X	ICD-10 Diagnosis	Unspecified injury to L1 level of lumbar spinal cord	Spinal cord injuries
S3411.X	ICD-10 Diagnosis	Complete lesion of L1 level of lumbar spinal cord	Spinal cord injuries
S3412.X	ICD-10 Diagnosis	Incomplete lesion of lumbar spinal cord	Spinal cord injuries
S343.X	ICD-10 Diagnosis	Injury of cauda equina	Spinal cord injuries
T8463XA	ICD-10 Diagnosis	Infection and inflammatory reaction due to internal fixation device of spine, initial encounter	Spinal cord injuries
T8463XD	ICD-10 Diagnosis	Infection and inflammatory reaction due to internal fixation device of spine, subsequent encounter	Spinal cord injuries
T8463XS	ICD-10 Diagnosis	Infection and inflammatory reaction due to internal fixation device of spine, sequela	Spinal cord injuries

22513 CPT PERCUTANEOUS VERTEBRAL
AUGMENTATION, INCLUDING CAVITY
CREATION (FRACTURE REDUCTION AND BONE
BIOPSY INCLUDED WHEN PERFORMED) USING
MECHANICAL DEVICE (EG, KYPHOPLASTY), 1
VERTEBRAL BODY, UNILATERAL OR BILATERAL
CANNULATION, INCLUSIVE OF ALL IMAGING
GUIDANCE; THORACIC Kyphoplasty

22514 CPT PERCUTANEOUS VERTEBRAL
AUGMENTATION, INCLUDING CAVITY
CREATION (FRACTURE REDUCTION AND BONE
BIOPSY INCLUDED WHEN PERFORMED) USING
MECHANICAL DEVICE (EG, KYPHOPLASTY), 1
VERTEBRAL BODY, UNILATERAL OR BILATERAL
CANNULATION, INCLUSIVE OF ALL IMAGING
GUIDANCE; LUMBAR Kyphoplasty

22515 CPT PERCUTANEOUS VERTEBRAL
AUGMENTATION, INCLUDING CAVITY
CREATION (FRACTURE REDUCTION AND BONE
BIOPSY INCLUDED WHEN PERFORMED) USING
MECHANICAL DEVICE (EG, KYPHOPLASTY), 1
VERTEBRAL BODY, UNILATERAL OR BILATERAL
CANNULATION, INCLUSIVE OF ALL IMAGING
GUIDANCE; EACH ADDITIONAL THORACIC OR
LUMBAR VERTEBRAL BODY (LIST SEPARATELY
IN ADDITION TO CODE FOR PRIMARY
PROCEDURE) Kyphoplasty

22523 CPT PERCUTANEOUS VERTEBRAL
AUGMENTATION, INCLUDING CAVITY
CREATION (FRACTURE REDUCTION AND BONE
BIOPSY INCLUDED WHEN PERFORMED) USING
MECHANICAL DEVICE (EG, KYPHOPLASTY), 1
VERTEBRAL BODY, UNILATERAL OR BILATERAL
CANNULATION, INCLUSIVE OF ALL IMAGING
GUIDANCE; THORACIC Kyphoplasty

22524 CPT PERCUTANEOUS VERTEBRAL
AUGMENTATION, INCLUDING CAVITY
CREATION (FRACTURE REDUCTION AND BONE
BIOPSY INCLUDED WHEN PERFORMED) USING
MECHANICAL DEVICE (EG, KYPHOPLASTY), 1
VERTEBRAL BODY, UNILATERAL OR BILATERAL
CANNULATION, INCLUSIVE OF ALL IMAGING
GUIDANCE; LUMBAR Kyphoplasty

		PERCUTANEOUS VERTEBRAL AUGMENTATION, INCLUDING CAVITY CREATION (FRACTURE REDUCTION AND BONE BIOPSY INCLUDED WHEN PERFORMED) USING MECHANICAL DEVICE (EG, KYPHOPLASTY), 1 VERTEBRAL BODY, UNILATERAL OR BILATERAL CANNULATION, INCLUSIVE OF ALL IMAGING GUIDANCE; EACH ADDITIONAL THORACIC OR LUMBAR VERTEBRAL BODY (LIST SEPARATELY IN ADDITION TO CODE FOR PRIMARY PROCEDURE)	Kyphoplasty
22525	CPT	Reposition Thoracic Vertebra, Percutaneous Approach	Kyphoplasty
OPS43ZZ	ICD-10 Procedure	Reposition Lumbar Vertebra, Percutaneous Approach	Kyphoplasty
OQS03ZZ	ICD-10 Procedure	PERCUTANEOUS VERTEBROPLASTY (BONE BIOPSY INCLUDED WHEN PERFORMED), 1 VERTEBRAL BODY, UNILATERAL OR BILATERAL INJECTION, INCLUSIVE OF ALL IMAGING GUIDANCE; CERVICOTHORACIC	Vertebroplasty
22510	CPT	PERCUTANEOUS VERTEBROPLASTY (BONE BIOPSY INCLUDED WHEN PERFORMED), 1 VERTEBRAL BODY, UNILATERAL OR BILATERAL INJECTION, INCLUSIVE OF ALL IMAGING GUIDANCE; LUMBOSACRAL	Vertebroplasty
22511	CPT	PERCUTANEOUS VERTEBROPLASTY (BONE BIOPSY INCLUDED WHEN PERFORMED), 1 VERTEBRAL BODY, UNILATERAL OR BILATERAL INJECTION, INCLUSIVE OF ALL IMAGING GUIDANCE; EACH ADDITIONAL CERVICOTHORACIC OR LUMBOSACRAL VERTEBRAL BODY (LIST SEPARATELY IN ADDITION TO CODE FOR PRIMARY PROCEDURE)	Vertebroplasty
22512	CPT	PERCUTANEOUS VERTEBROPLASTY (BONE BIOPSY INCLUDED WHEN PERFORMED), 1 VERTEBRAL BODY, UNILATERAL OR BILATERAL INJECTION, INCLUSIVE OF ALL IMAGING GUIDANCE; CERVICOTHORACIC	Vertebroplasty
22520	CPT	PERCUTANEOUS VERTEBROPLASTY (BONE BIOPSY INCLUDED WHEN PERFORMED), 1 VERTEBRAL BODY, UNILATERAL OR BILATERAL INJECTION, INCLUSIVE OF ALL IMAGING GUIDANCE; LUMBOSACRAL	Vertebroplasty
22521	CPT	PERCUTANEOUS VERTEBROPLASTY (BONE BIOPSY INCLUDED WHEN PERFORMED), 1 VERTEBRAL BODY, UNILATERAL OR BILATERAL INJECTION, INCLUSIVE OF ALL IMAGING GUIDANCE; EACH ADDITIONAL CERVICOTHORACIC OR LUMBOSACRAL VERTEBRAL BODY (LIST SEPARATELY IN ADDITION TO CODE FOR PRIMARY PROCEDURE)	Vertebroplasty
22522	CPT		Vertebroplasty

OPU43JZ	ICD-10 Procedure	Supplement Thoracic Vertebra with Synthetic Substitute, Percutaneous Approach	Vertebroplasty
OPU44JZ	ICD-10 Procedure	Supplement Thoracic Vertebra with Synthetic Substitute, Percutaneous Endoscopic Approach	Vertebroplasty
0QU03JZ	ICD-10 Procedure	Supplement Lumbar Vertebra with Synthetic Substitute, Percutaneous Approach	Vertebroplasty
0QU04JZ	ICD-10 Procedure	Supplement Lumbar Vertebra with Synthetic Substitute, Percutaneous Endoscopic Approach	Vertebroplasty
22899	CPT	Other procedures of the spine	Unlisted Spine Procedure
0QN00ZZ	ICD-10 Procedure	Release Lumbar Vertebra, Open approach	Unlisted Spine Procedure
0QN03ZZ	ICD-10 Procedure	Release Lumbar Vertebra, percutaneous approach	Unlisted Spine Procedure
0QN04ZZ	ICD-10 Procedure	Release Lumbar Vertebra, percutaneous endoscopic approach	Unlisted Spine Procedure
OPN40ZZ	ICD-10 Procedure	Release Thoracic Vertebra, Open Approach	Unlisted Spine Procedure
0PQ43ZZ	ICD-10 Procedure	Repair Thoracic Vertebra, Percutaneous Approach	Unlisted Spine Procedure
0QQ03ZZ	ICD-10 Procedure	Repair Lumbar Vertebra, Percutaneous Approach	Unlisted Spine Procedure
0QQ04ZZ	ICD-10 Procedure	Repair Lumbar Vertebra, Percutaneous Endoscopic Approach	Unlisted Spine Procedure
0QQ44ZZ	ICD-10 Procedure	Repair Thoracic Vertebra, Percutaneous Endoscopic Approach	Unlisted Spine Procedure
0QQ4XZZ	ICD-10 Procedure	Repair Thoracic Vertebra, External Approach	Unlisted Spine Procedure
0QQ04ZZ	ICD-10 Procedure	Repair Lumbar Vertebra, Percutaneous Endoscopic Approach	Unlisted Spine Procedure
0QQ0XZZ	ICD-10 Procedure	Repair Lumbar Vertebra, External Approach	Unlisted Spine Procedure
11982	CPT	Remove drug implant device	Major spine surgery
11983	CPT	Remove/insert drug implant	Major spine surgery
20660	CPT	Apply rem fixation device	Major spine surgery
20661	CPT	Application of head brace	Major spine surgery
20664	CPT	Application of halo	Major spine surgery
20665	CPT	Removal of fixation device	Major spine surgery
20670	CPT	Removal of support implant	Major spine surgery
20680	CPT	Removal of support implant	Major spine surgery
21899	CPT	Neck/chest surgery procedure	Major spine surgery
22010	CPT	I&d p-spine c/t/cerv-thor	Major spine surgery
22015	CPT	I&d abscess p-spine l/s/l	Major spine surgery
22100	CPT	Remove part of neck vertebra	Major spine surgery

22101	CPT	Remove part thorax vertebra	Major spine surgery
22102	CPT	Remove part lumbar vertebra	Major spine surgery
22110	CPT	Remove part of neck vertebra	Major spine surgery
22112	CPT	Remove part thorax vertebra	Major spine surgery
22114	CPT	Remove part lumbar vertebra	Major spine surgery
22206	CPT	Incis spine 3 column thorac	Major spine surgery
22207	CPT	Incis spine 3 column lumbar	Major spine surgery
22210	CPT	Incis 1 vertebral seg cerv	Major spine surgery
22212	CPT	Incis 1 vertebral seg thorac	Major spine surgery
22214	CPT	Incis 1 vertebral seg lumbar	Major spine surgery
22220	CPT	Incis w/discectomy cervical	Major spine surgery
22222	CPT	Incis w/discectomy thoracic	Major spine surgery
22224	CPT	Incis w/discectomy lumbar	Major spine surgery
22318	CPT	Treat odontoid fx w/o graft	Major spine surgery
22319	CPT	Treat odontoid fx w/graft	Major spine surgery
22325	CPT	Treat spine fracture	Major spine surgery
22326	CPT	Treat neck spine fracture	Major spine surgery
22327	CPT	Treat thorax spine fracture	Major spine surgery
22532	CPT	Lat thorax spine fusion	Major spine surgery
22533	CPT	Lat lumbar spine fusion	Major spine surgery
22548	CPT	Neck spine fusion	Major spine surgery
22554	CPT	Neck spine fusion	Major spine surgery
22556	CPT	Thorax spine fusion	Major spine surgery
22558	CPT	Lumbar spine fusion	Major spine surgery
22590	CPT	Spine & skull spinal fusion	Major spine surgery
22595	CPT	Neck spinal fusion	Major spine surgery
22600	CPT	Neck spine fusion	Major spine surgery
22610	CPT	Thorax spine fusion	Major spine surgery
22612	CPT	Lumbar spine fusion	Major spine surgery
22630	CPT	Lumbar spine fusion	Major spine surgery
22850	CPT	Remove spine fixation device	Major spine surgery
22852	CPT	Remove spine fixation device	Major spine surgery
22855	CPT	Remove spine fixation device	Major spine surgery
22856	CPT	Cerv artific diskectomy	Major spine surgery
22861	CPT	Revise cerv artific disc	Major spine surgery
22862	CPT	Revise lumbar artif disc	Major spine surgery
22864	CPT	Remove cerv artif disc	Major spine surgery
22865	CPT	Remove lumb artif disc	Major spine surgery
27096	CPT	Inject sacroiliac joint	Major spine surgery
62281	CPT	Treat spinal cord lesion	Major spine surgery
62282	CPT	Treat spinal canal lesion	Major spine surgery
62287	CPT	Percutaneous diskectomy	Major spine surgery
62350	CPT	Implant spinal canal cath	Major spine surgery
62351	CPT	Implant spinal canal cath	Major spine surgery
62355	CPT	Remove spinal canal catheter	Major spine surgery
62365	CPT	Remove spine infusion device	Major spine surgery
63001	CPT	Remove spine lamina 1/2 crvl	Major spine surgery

63003	CPT	Remove spine lamina 1/2 thrc	Major spine surgery
63005	CPT	Remove spine lamina 1/2 Imbr	Major spine surgery
63011	CPT	Remove spine lamina 1/2 scrcl	Major spine surgery
63012	CPT	Remove lamina/facets lumbar	Major spine surgery
63015	CPT	Remove spine lamina >2 crvcl	Major spine surgery
63016	CPT	Remove spine lamina >2 thrc	Major spine surgery
63017	CPT	Remove spine lamina >2 Imbr	Major spine surgery
63020	CPT	Neck spine disk surgery	Major spine surgery
63030	CPT	Low back disk surgery	Major spine surgery
63040	CPT	Laminotomy single cervical	Major spine surgery
63042	CPT	Laminotomy single lumbar	Major spine surgery
63045	CPT	Remove spine lamina 1 crvl	Major spine surgery
63046	CPT	Remove spine lamina 1 thrc	Major spine surgery
63047	CPT	Remove spine lamina 1 Imbr	Major spine surgery
63050	CPT	Cervical laminoplasty 2/> seg	Major spine surgery
63051	CPT	C-laminoplasty w/graft/plate	Major spine surgery
63055	CPT	Decompress spinal cord thrc	Major spine surgery
63056	CPT	Decompress spinal cord Imbr	Major spine surgery
63064	CPT	Decompress spinal cord thrc	Major spine surgery
63075	CPT	Neck spine disk surgery	Major spine surgery
63077	CPT	Spine disk surgery thorax	Major spine surgery
63081	CPT	Remove vert body dcmprn crvl	Major spine surgery
63085	CPT	Remove vert body dcmprn thrc	Major spine surgery
63087	CPT	Remov vertbr dcmprn thrclmbr	Major spine surgery
63180	CPT	Revise spinal cord ligaments	Major spine surgery
63182	CPT	Revise spinal cord ligaments	Major spine surgery
63194	CPT	Incise spine & cord cervical	Major spine surgery
63195	CPT	Incise spine & cord thoracic	Major spine surgery
63196	CPT	Incise spine&cord 2 trx crvl	Major spine surgery
63197	CPT	Incise spine&cord 2 trx thrc	Major spine surgery
63198	CPT	Incise spin&cord 2 stgs crvl	Major spine surgery
63199	CPT	Incise spin&cord 2 stgs thrc	Major spine surgery
63200	CPT	Release spinal cord lumbar	Major spine surgery
63250	CPT	Revise spinal cord vsls crvl	Major spine surgery
63251	CPT	Revise spinal cord vsls thrc	Major spine surgery
63252	CPT	Revise spine cord vsl thrlmb	Major spine surgery
63265	CPT	Excise intraspinal lesion crv	Major spine surgery
63266	CPT	Excise intraspinal lesion thrc	Major spine surgery
63267	CPT	Excise intraspinal lesion Imbr	Major spine surgery
63268	CPT	Excise intraspinal lesion scrcl	Major spine surgery
63270	CPT	Excise intraspinal lesion crvl	Major spine surgery
63271	CPT	Excise intraspinal lesion thrc	Major spine surgery
63272	CPT	Excise intraspinal lesion Imbr	Major spine surgery
63273	CPT	Excise intraspinal lesion scrcl	Major spine surgery
63300	CPT	Remove vert xdrl body crvcl	Major spine surgery
63301	CPT	Remove vert xdrl body thrc	Major spine surgery
63302	CPT	Remove vert xdrl body thrlmb	Major spine surgery

63303	CPT	Remov vert xdrl bdy lmb/sac	Major spine surgery
63304	CPT	Remove vert idrl body crvcl	Major spine surgery
63305	CPT	Remove vert idrl body thr	Major spine surgery
63306	CPT	Remov vert idrl bdy thrclmbr	Major spine surgery
63307	CPT	Remov vert idrl bdy lmb/sac	Major spine surgery
63688	CPT	Revise/remove neuroreceiver	Major spine surgery
64714	CPT	Revise low back nerve(s)	Major spine surgery
11982	CPT	Remove drug implant device	Major spine surgery
11983	CPT	Remove/insert drug implant	Major spine surgery
20660	CPT	Apply rem fixation device	Major spine surgery
20661	CPT	Application of head brace	Major spine surgery
20664	CPT	Application of halo	Major spine surgery
20665	CPT	Removal of fixation device	Major spine surgery
20670	CPT	Removal of support implant	Major spine surgery
20680	CPT	Removal of support implant	Major spine surgery
21899	CPT	Neck/chest surgery procedure	Major spine surgery
22010	CPT	I&d p-spine c/t/cerv-thor	Major spine surgery
22015	CPT	I&d abscess p-spine l/s/l	Major spine surgery
22100	CPT	Remove part of neck vertebra	Major spine surgery
22101	CPT	Remove part thorax vertebra	Major spine surgery
22102	CPT	Remove part lumbar vertebra	Major spine surgery
22110	CPT	Remove part of neck vertebra	Major spine surgery
22112	CPT	Remove part thorax vertebra	Major spine surgery
22114	CPT	Remove part lumbar vertebra	Major spine surgery
22206	CPT	Incis spine 3 column thorac	Major spine surgery
22207	CPT	Incis spine 3 column lumbar	Major spine surgery
22210	CPT	Incis 1 vertebral seg cerv	Major spine surgery
22212	CPT	Incis 1 vertebral seg thorac	Major spine surgery
22214	CPT	Incis 1 vertebral seg lumbar	Major spine surgery
22220	CPT	Incis w/discectomy cervical	Major spine surgery
22222	CPT	Incis w/discectomy thoracic	Major spine surgery
22224	CPT	Incis w/discectomy lumbar	Major spine surgery
22318	CPT	Treat odontoid fx w/o graft	Major spine surgery
22319	CPT	Treat odontoid fx w/graft	Major spine surgery
22325	CPT	Treat spine fracture	Major spine surgery
22326	CPT	Treat neck spine fracture	Major spine surgery
22327	CPT	Treat thorax spine fracture	Major spine surgery
22532	CPT	Lat thorax spine fusion	Major spine surgery
22533	CPT	Lat lumbar spine fusion	Major spine surgery
22548	CPT	Neck spine fusion	Major spine surgery
22554	CPT	Neck spine fusion	Major spine surgery
22556	CPT	Thorax spine fusion	Major spine surgery
22558	CPT	Lumbar spine fusion	Major spine surgery
22590	CPT	Spine & skull spinal fusion	Major spine surgery
22595	CPT	Neck spinal fusion	Major spine surgery
22600	CPT	Neck spine fusion	Major spine surgery
22610	CPT	Thorax spine fusion	Major spine surgery

22612	CPT	Lumbar spine fusion	Major spine surgery
22630	CPT	Lumbar spine fusion	Major spine surgery
22850	CPT	Remove spine fixation device	Major spine surgery
22852	CPT	Remove spine fixation device	Major spine surgery
22855	CPT	Remove spine fixation device	Major spine surgery
22856	CPT	Cerv artific diskectomy	Major spine surgery
22861	CPT	Revise cerv artific disc	Major spine surgery
22862	CPT	Revise lumbar artif disc	Major spine surgery
22864	CPT	Remove cerv artif disc	Major spine surgery
22865	CPT	Remove lumb artif disc	Major spine surgery
62281	CPT	Treat spinal cord lesion	Major spine surgery
62282	CPT	Treat spinal canal lesion	Major spine surgery
62287	CPT	Percutaneous diskectomy	Major spine surgery
62350	CPT	Implant spinal canal cath	Major spine surgery
62351	CPT	Implant spinal canal cath	Major spine surgery
62355	CPT	Remove spinal canal catheter	Major spine surgery
62365	CPT	Remove spine infusion device	Major spine surgery
63001	CPT	Remove spine lamina 1/2 crvl	Major spine surgery
63003	CPT	Remove spine lamina 1/2 thrc	Major spine surgery
63005	CPT	Remove spine lamina 1/2 lmbr	Major spine surgery
63011	CPT	Remove spine lamina 1/2 scr1	Major spine surgery
63012	CPT	Remove lamina/facets lumbar	Major spine surgery
63015	CPT	Remove spine lamina >2 crvcl	Major spine surgery
63016	CPT	Remove spine lamina >2 thrc	Major spine surgery
63017	CPT	Remove spine lamina >2 lmbr	Major spine surgery
63020	CPT	Neck spine disk surgery	Major spine surgery
63030	CPT	Low back disk surgery	Major spine surgery
63040	CPT	Laminotomy single cervical	Major spine surgery
63042	CPT	Laminotomy single lumbar	Major spine surgery
63045	CPT	Remove spine lamina 1 crvl	Major spine surgery
63046	CPT	Remove spine lamina 1 thrc	Major spine surgery
63047	CPT	Remove spine lamina 1 lmbr	Major spine surgery
63050	CPT	Cervical laminoplasty 2/> seg	Major spine surgery
63051	CPT	C-laminoplasty w/graft/plate	Major spine surgery
63055	CPT	Decompress spinal cord thrc	Major spine surgery
63056	CPT	Decompress spinal cord lmbr	Major spine surgery
63064	CPT	Decompress spinal cord thrc	Major spine surgery
63075	CPT	Neck spine disk surgery	Major spine surgery
63077	CPT	Spine disk surgery thorax	Major spine surgery
63081	CPT	Remove vert body dcmpn crvl	Major spine surgery
63085	CPT	Remove vert body dcmpn thrc	Major spine surgery
63087	CPT	Remov vertbr dcmpn thrclmbr	Major spine surgery
63180	CPT	Revise spinal cord ligaments	Major spine surgery
63182	CPT	Revise spinal cord ligaments	Major spine surgery
63194	CPT	Incise spine & cord cervical	Major spine surgery
63195	CPT	Incise spine & cord thoracic	Major spine surgery
63196	CPT	Incise spine&cord 2 trx crvl	Major spine surgery

63197	CPT	Incise spine&cord 2 trx thrc	Major spine surgery
63198	CPT	Incise spin&cord 2 stgs crvl	Major spine surgery
63199	CPT	Incise spin&cord 2 stgs thrc	Major spine surgery
63200	CPT	Release spinal cord lumbar	Major spine surgery
63250	CPT	Revise spinal cord vsls crvl	Major spine surgery
63251	CPT	Revise spinal cord vsls thrc	Major spine surgery
63252	CPT	Revise spine cord vsl thrlmb	Major spine surgery
63265	CPT	Excise intraspinal lesion crv	Major spine surgery
63266	CPT	Excise intraspinal lesion thrc	Major spine surgery
63267	CPT	Excise intraspinal lesion lmb	Major spine surgery
63268	CPT	Excise intraspinal lesion scl	Major spine surgery
63270	CPT	Excise intraspinal lesion crvl	Major spine surgery
63271	CPT	Excise intraspinal lesion thrc	Major spine surgery
63272	CPT	Excise intraspinal lesion lmb	Major spine surgery
63273	CPT	Excise intraspinal lesion scl	Major spine surgery
63300	CPT	Remove vert xdr body crvcl	Major spine surgery
63301	CPT	Remove vert xdr body thrc	Major spine surgery
63302	CPT	Remove vert xdr body thrlmb	Major spine surgery
63303	CPT	Remove vert xdr body lmb/sac	Major spine surgery
63304	CPT	Remove vert idr body crvcl	Major spine surgery
63305	CPT	Remove vert idr body thrc	Major spine surgery
63306	CPT	Remove vert idr body thrclmb	Major spine surgery
63307	CPT	Remove vert idr body lmb/sac	Major spine surgery
64714	CPT	Revise low back nerve(s)	Major spine surgery
ORP000Z	ICD-10 Procedure	Removal of Drainage Device from Occipital-cervical Joint, Open Approach	Major spine surgery
ORP003Z	ICD-10 Procedure	Removal of Infusion Device from Occipital-cervical Joint, Open Approach	Major spine surgery
ORP004Z	ICD-10 Procedure	Removal of Internal Fixation Device from Occipital-cervical Joint, Open Approach	Major spine surgery
ORP007Z	ICD-10 Procedure	Removal of Autologous Tissue Substitute from Occipital-cervical Joint, Open Approach	Major spine surgery
ORP008Z	ICD-10 Procedure	Removal of Spacer from Occipital-cervical Joint, Open Approach	Major spine surgery
ORP00AZ	ICD-10 Procedure	Removal of Interbody Fusion Device from Occipital-cervical Joint, Open Approach	Major spine surgery
ORP00JZ	ICD-10 Procedure	Removal of Synthetic Substitute from Occipital-cervical Joint, Open Approach	Major spine surgery
ORP00KZ	ICD-10 Procedure	Removal of Nonautologous Tissue Substitute from Occipital-cervical Joint, Open Approach	Major spine surgery

ORP030Z	ICD-10 Procedure	Removal of Drainage Device from Occipital-cervical Joint, Percutaneous Approach	Major spine surgery
ORP033Z	ICD-10 Procedure	Removal of Infusion Device from Occipital-cervical Joint, Percutaneous Approach	Major spine surgery
ORP034Z	ICD-10 Procedure	Removal of Internal Fixation Device from Occipital-cervical Joint, Percutaneous Approach	Major spine surgery
ORP037Z	ICD-10 Procedure	Removal of Autologous Tissue Substitute from Occipital-cervical Joint, Percutaneous Approach	Major spine surgery
ORP038Z	ICD-10 Procedure	Removal of Spacer from Occipital-cervical Joint, Percutaneous Approach	Major spine surgery
ORP03AZ	ICD-10 Procedure	Removal of Interbody Fusion Device from Occipital-cervical Joint, Percutaneous Approach	Major spine surgery
ORP03JZ	ICD-10 Procedure	Removal of Synthetic Substitute from Occipital-cervical Joint, Percutaneous Approach	Major spine surgery
ORP03KZ	ICD-10 Procedure	Removal of Nonautologous Tissue Substitute from Occipital-cervical Joint, Percutaneous Approach	Major spine surgery
ORP040Z	ICD-10 Procedure	Removal of Drainage Device from Occipital-cervical Joint, Percutaneous Endoscopic Approach	Major spine surgery
ORP043Z	ICD-10 Procedure	Removal of Infusion Device from Occipital-cervical Joint, Percutaneous Endoscopic Approach	Major spine surgery
ORP044Z	ICD-10 Procedure	Removal of Internal Fixation Device from Occipital-cervical Joint, Percutaneous Endoscopic Approach	Major spine surgery
ORP047Z	ICD-10 Procedure	Removal of Autologous Tissue Substitute from Occipital-cervical Joint, Percutaneous Endoscopic Appro	Major spine surgery
ORP048Z	ICD-10 Procedure	Removal of Spacer from Occipital-cervical Joint, Percutaneous Endoscopic Approach	Major spine surgery
ORP04AZ	ICD-10 Procedure	Removal of Interbody Fusion Device from Occipital-cervical Joint, Percutaneous Endoscopic Approach	Major spine surgery
ORP04JZ	ICD-10 Procedure	Removal of Synthetic Substitute from Occipital-cervical Joint, Percutaneous Endoscopic Approach	Major spine surgery

ORP04KZ	ICD-10 Procedure	Removal of Nonautologous Tissue Substitute from Occipital-cervical Joint, Percutaneous Endoscopic Ap	Major spine surgery
ORP100Z	ICD-10 Procedure	Removal of Drainage Device from Cervical Vertebral Joint, Open Approach	Major spine surgery
ORP103Z	ICD-10 Procedure	Removal of Infusion Device from Cervical Vertebral Joint, Open Approach	Major spine surgery
ORP104Z	ICD-10 Procedure	Removal of Internal Fixation Device from Cervical Vertebral Joint, Open Approach	Major spine surgery
ORP107Z	ICD-10 Procedure	Removal of Autologous Tissue Substitute from Cervical Vertebral Joint, Open Approach	Major spine surgery
ORP108Z	ICD-10 Procedure	Removal of Spacer from Cervical Vertebral Joint, Open Approach	Major spine surgery
ORP10AZ	ICD-10 Procedure	Removal of Interbody Fusion Device from Cervical Vertebral Joint, Open Approach	Major spine surgery
ORP10JZ	ICD-10 Procedure	Removal of Synthetic Substitute from Cervical Vertebral Joint, Open Approach	Major spine surgery
ORP10KZ	ICD-10 Procedure	Removal of Nonautologous Tissue Substitute from Cervical Vertebral Joint, Open Approach	Major spine surgery
ORP130Z	ICD-10 Procedure	Removal of Drainage Device from Cervical Vertebral Joint, Percutaneous Approach	Major spine surgery
ORP133Z	ICD-10 Procedure	Removal of Infusion Device from Cervical Vertebral Joint, Percutaneous Approach	Major spine surgery
ORP134Z	ICD-10 Procedure	Removal of Internal Fixation Device from Cervical Vertebral Joint, Percutaneous Approach	Major spine surgery
ORP137Z	ICD-10 Procedure	Removal of Autologous Tissue Substitute from Cervical Vertebral Joint, Percutaneous Approach	Major spine surgery
ORP138Z	ICD-10 Procedure	Removal of Spacer from Cervical Vertebral Joint, Percutaneous Approach	Major spine surgery
ORP13AZ	ICD-10 Procedure	Removal of Interbody Fusion Device from Cervical Vertebral Joint, Percutaneous Approach	Major spine surgery
ORP13JZ	ICD-10 Procedure	Removal of Synthetic Substitute from Cervical Vertebral Joint, Percutaneous Approach	Major spine surgery

ORP13KZ	ICD-10 Procedure	Removal of Nonautologous Tissue Substitute from Cervical Vertebral Joint, Percutaneous Approach	Major spine surgery
ORP140Z	ICD-10 Procedure	Removal of Drainage Device from Cervical Vertebral Joint, Percutaneous Endoscopic Approach	Major spine surgery
ORP143Z	ICD-10 Procedure	Removal of Infusion Device from Cervical Vertebral Joint, Percutaneous Endoscopic Approach	Major spine surgery
ORP144Z	ICD-10 Procedure	Removal of Internal Fixation Device from Cervical Vertebral Joint, Percutaneous Endoscopic Approach	Major spine surgery
ORP147Z	ICD-10 Procedure	Removal of Autologous Tissue Substitute from Cervical Vertebral Joint, Percutaneous Endoscopic Appro	Major spine surgery
ORP148Z	ICD-10 Procedure	Removal of Spacer from Cervical Vertebral Joint, Percutaneous Endoscopic Approach	Major spine surgery
ORP14AZ	ICD-10 Procedure	Removal of Interbody Fusion Device from Cervical Vertebral Joint, Percutaneous Endoscopic Approach	Major spine surgery
ORP14JZ	ICD-10 Procedure	Removal of Synthetic Substitute from Cervical Vertebral Joint, Percutaneous Endoscopic Approach	Major spine surgery
ORP14KZ	ICD-10 Procedure	Removal of Nonautologous Tissue Substitute from Cervical Vertebral Joint, Percutaneous Endoscopic Ap	Major spine surgery
ORP300Z	ICD-10 Procedure	Removal of Drainage Device from Cervical Vertebral Disc, Open Approach	Major spine surgery
ORP303Z	ICD-10 Procedure	Removal of Infusion Device from Cervical Vertebral Disc, Open Approach	Major spine surgery
ORP307Z	ICD-10 Procedure	Removal of Autologous Tissue Substitute from Cervical Vertebral Disc, Open Approach	Major spine surgery
ORP30JZ	ICD-10 Procedure	Removal of Synthetic Substitute from Cervical Vertebral Disc, Open Approach	Major spine surgery
ORP30KZ	ICD-10 Procedure	Removal of Nonautologous Tissue Substitute from Cervical Vertebral Disc, Open Approach	Major spine surgery
ORP330Z	ICD-10 Procedure	Removal of Drainage Device from Cervical Vertebral Disc, Percutaneous Approach	Major spine surgery

ORP333Z	ICD-10 Procedure	Removal of Infusion Device from Cervical Vertebral Disc, Percutaneous Approach	Major spine surgery
ORP337Z	ICD-10 Procedure	Removal of Autologous Tissue Substitute from Cervical Vertebral Disc, Percutaneous Approach	Major spine surgery
ORP33JZ	ICD-10 Procedure	Removal of Synthetic Substitute from Cervical Vertebral Disc, Percutaneous Approach	Major spine surgery
ORP33KZ	ICD-10 Procedure	Removal of Nonautologous Tissue Substitute from Cervical Vertebral Disc, Percutaneous Approach	Major spine surgery
ORP340Z	ICD-10 Procedure	Removal of Drainage Device from Cervical Vertebral Disc, Percutaneous Endoscopic Approach	Major spine surgery
ORP343Z	ICD-10 Procedure	Removal of Infusion Device from Cervical Vertebral Disc, Percutaneous Endoscopic Approach	Major spine surgery
ORP347Z	ICD-10 Procedure	Removal of Autologous Tissue Substitute from Cervical Vertebral Disc, Percutaneous Endoscopic Approach	Major spine surgery
ORP34JZ	ICD-10 Procedure	Removal of Synthetic Substitute from Cervical Vertebral Disc, Percutaneous Endoscopic Approach	Major spine surgery
ORP34KZ	ICD-10 Procedure	Removal of Nonautologous Tissue Substitute from Cervical Vertebral Disc, Percutaneous Endoscopic Approach	Major spine surgery
ORP400Z	ICD-10 Procedure	Removal of Drainage Device from Cervicothoracic Vertebral Joint, Open Approach	Major spine surgery
ORP403Z	ICD-10 Procedure	Removal of Infusion Device from Cervicothoracic Vertebral Joint, Open Approach	Major spine surgery
ORP404Z	ICD-10 Procedure	Removal of Internal Fixation Device from Cervicothoracic Vertebral Joint, Open Approach	Major spine surgery
ORP407Z	ICD-10 Procedure	Removal of Autologous Tissue Substitute from Cervicothoracic Vertebral Joint, Open Approach	Major spine surgery
ORP408Z	ICD-10 Procedure	Removal of Spacer from Cervicothoracic Vertebral Joint, Open Approach	Major spine surgery
ORP40AZ	ICD-10 Procedure	Removal of Interbody Fusion Device from Cervicothoracic Vertebral Joint, Open Approach	Major spine surgery

ORP40JZ	ICD-10 Procedure	Removal of Synthetic Substitute from Cervicothoracic Vertebral Joint, Open Approach	Major spine surgery
ORP40KZ	ICD-10 Procedure	Removal of Nonautologous Tissue Substitute from Cervicothoracic Vertebral Joint, Open Approach	Major spine surgery
ORP430Z	ICD-10 Procedure	Removal of Drainage Device from Cervicothoracic Vertebral Joint, Percutaneous Approach	Major spine surgery
ORP433Z	ICD-10 Procedure	Removal of Infusion Device from Cervicothoracic Vertebral Joint, Percutaneous Approach	Major spine surgery
ORP434Z	ICD-10 Procedure	Removal of Internal Fixation Device from Cervicothoracic Vertebral Joint, Percutaneous Approach	Major spine surgery
ORP437Z	ICD-10 Procedure	Removal of Autologous Tissue Substitute from Cervicothoracic Vertebral Joint, Percutaneous Approach	Major spine surgery
ORP438Z	ICD-10 Procedure	Removal of Spacer from Cervicothoracic Vertebral Joint, Percutaneous Approach	Major spine surgery
ORP43AZ	ICD-10 Procedure	Removal of Interbody Fusion Device from Cervicothoracic Vertebral Joint, Percutaneous Approach	Major spine surgery
ORP43JZ	ICD-10 Procedure	Removal of Synthetic Substitute from Cervicothoracic Vertebral Joint, Percutaneous Approach	Major spine surgery
ORP43KZ	ICD-10 Procedure	Removal of Nonautologous Tissue Substitute from Cervicothoracic Vertebral Joint, Percutaneous Approach	Major spine surgery
ORP440Z	ICD-10 Procedure	Removal of Drainage Device from Cervicothoracic Vertebral Joint, Percutaneous Endoscopic Approach	Major spine surgery
ORP443Z	ICD-10 Procedure	Removal of Infusion Device from Cervicothoracic Vertebral Joint, Percutaneous Endoscopic Approach	Major spine surgery
ORP444Z	ICD-10 Procedure	Removal of Internal Fixation Device from Cervicothoracic Vertebral Joint, Percutaneous Endoscopic Approach	Major spine surgery
ORP447Z	ICD-10 Procedure	Removal of Autologous Tissue Substitute from Cervicothoracic Vertebral Joint, Percutaneous Endoscopic Approach	Major spine surgery

ORP448Z	ICD-10 Procedure	Removal of Spacer from Cervicothoracic Vertebral Joint, Percutaneous Endoscopic Approach	Major spine surgery
ORP44AZ	ICD-10 Procedure	Removal of Interbody Fusion Device from Cervicothoracic Vertebral Joint, Percutaneous Endoscopic App	Major spine surgery
ORP44JZ	ICD-10 Procedure	Removal of Synthetic Substitute from Cervicothoracic Vertebral Joint, Percutaneous Endoscopic Approa	Major spine surgery
ORP44KZ	ICD-10 Procedure	Removal of Nonautologous Tissue Substitute from Cervicothoracic Vertebral Joint, Percutaneous Endosc	Major spine surgery
ORP500Z	ICD-10 Procedure	Removal of Drainage Device from Cervicothoracic Vertebral Disc, Open Approach	Major spine surgery
ORP503Z	ICD-10 Procedure	Removal of Infusion Device from Cervicothoracic Vertebral Disc, Open Approach	Major spine surgery
ORP507Z	ICD-10 Procedure	Removal of Autologous Tissue Substitute from Cervicothoracic Vertebral Disc, Open Approach	Major spine surgery
ORP50JZ	ICD-10 Procedure	Removal of Synthetic Substitute from Cervicothoracic Vertebral Disc, Open Approach	Major spine surgery
ORP50KZ	ICD-10 Procedure	Removal of Nonautologous Tissue Substitute from Cervicothoracic Vertebral Disc, Open Approach	Major spine surgery
ORP530Z	ICD-10 Procedure	Removal of Drainage Device from Cervicothoracic Vertebral Disc, Percutaneous Approach	Major spine surgery
ORP533Z	ICD-10 Procedure	Removal of Infusion Device from Cervicothoracic Vertebral Disc, Percutaneous Approach	Major spine surgery
ORP537Z	ICD-10 Procedure	Removal of Autologous Tissue Substitute from Cervicothoracic Vertebral Disc, Percutaneous Approach	Major spine surgery
ORP53JZ	ICD-10 Procedure	Removal of Synthetic Substitute from Cervicothoracic Vertebral Disc, Percutaneous Approach	Major spine surgery
ORP53KZ	ICD-10 Procedure	Removal of Nonautologous Tissue Substitute from Cervicothoracic Vertebral Disc, Percutaneous Approac	Major spine surgery

ORP540Z	ICD-10 Procedure	Removal of Drainage Device from Cervicothoracic Vertebral Disc, Percutaneous Endoscopic Approach	Major spine surgery
ORP543Z	ICD-10 Procedure	Removal of Infusion Device from Cervicothoracic Vertebral Disc, Percutaneous Endoscopic Approach	Major spine surgery
ORP547Z	ICD-10 Procedure	Removal of Autologous Tissue Substitute from Cervicothoracic Vertebral Disc, Percutaneous Endoscopic	Major spine surgery
ORP54JZ	ICD-10 Procedure	Removal of Synthetic Substitute from Cervicothoracic Vertebral Disc, Percutaneous Endoscopic Approac	Major spine surgery
ORP54KZ	ICD-10 Procedure	Removal of Nonautologous Tissue Substitute from Cervicothoracic Vertebral Disc, Percutaneous Endosco	Major spine surgery
ORP600Z	ICD-10 Procedure	Removal of Drainage Device from Thoracic Vertebral Joint, Open Approach	Major spine surgery
ORP603Z	ICD-10 Procedure	Removal of Infusion Device from Thoracic Vertebral Joint, Open Approach	Major spine surgery
ORP604Z	ICD-10 Procedure	Removal of Internal Fixation Device from Thoracic Vertebral Joint, Open Approach	Major spine surgery
ORP607Z	ICD-10 Procedure	Removal of Autologous Tissue Substitute from Thoracic Vertebral Joint, Open Approach	Major spine surgery
ORP608Z	ICD-10 Procedure	Removal of Spacer from Thoracic Vertebral Joint, Open Approach	Major spine surgery
ORP60AZ	ICD-10 Procedure	Removal of Interbody Fusion Device from Thoracic Vertebral Joint, Open Approach	Major spine surgery
ORP60JZ	ICD-10 Procedure	Removal of Synthetic Substitute from Thoracic Vertebral Joint, Open Approach	Major spine surgery
ORP60KZ	ICD-10 Procedure	Removal of Nonautologous Tissue Substitute from Thoracic Vertebral Joint, Open Approach	Major spine surgery
ORP630Z	ICD-10 Procedure	Removal of Drainage Device from Thoracic Vertebral Joint, Percutaneous Approach	Major spine surgery
ORP633Z	ICD-10 Procedure	Removal of Infusion Device from Thoracic Vertebral Joint, Percutaneous Approach	Major spine surgery

ORP634Z	ICD-10 Procedure	Removal of Internal Fixation Device from Thoracic Vertebral Joint, Percutaneous Approach	Major spine surgery
ORP637Z	ICD-10 Procedure	Removal of Autologous Tissue Substitute from Thoracic Vertebral Joint, Percutaneous Approach	Major spine surgery
ORP638Z	ICD-10 Procedure	Removal of Spacer from Thoracic Vertebral Joint, Percutaneous Approach	Major spine surgery
ORP63AZ	ICD-10 Procedure	Removal of Interbody Fusion Device from Thoracic Vertebral Joint, Percutaneous Approach	Major spine surgery
ORP63JZ	ICD-10 Procedure	Removal of Synthetic Substitute from Thoracic Vertebral Joint, Percutaneous Approach	Major spine surgery
ORP63KZ	ICD-10 Procedure	Removal of Nonautologous Tissue Substitute from Thoracic Vertebral Joint, Percutaneous Approach	Major spine surgery
ORP640Z	ICD-10 Procedure	Removal of Drainage Device from Thoracic Vertebral Joint, Percutaneous Endoscopic Approach	Major spine surgery
ORP643Z	ICD-10 Procedure	Removal of Infusion Device from Thoracic Vertebral Joint, Percutaneous Endoscopic Approach	Major spine surgery
ORP644Z	ICD-10 Procedure	Removal of Internal Fixation Device from Thoracic Vertebral Joint, Percutaneous Endoscopic Approach	Major spine surgery
ORP647Z	ICD-10 Procedure	Removal of Autologous Tissue Substitute from Thoracic Vertebral Joint, Percutaneous Endoscopic Approach	Major spine surgery
ORP648Z	ICD-10 Procedure	Removal of Spacer from Thoracic Vertebral Joint, Percutaneous Endoscopic Approach	Major spine surgery
ORP64AZ	ICD-10 Procedure	Removal of Interbody Fusion Device from Thoracic Vertebral Joint, Percutaneous Endoscopic Approach	Major spine surgery
ORP64JZ	ICD-10 Procedure	Removal of Synthetic Substitute from Thoracic Vertebral Joint, Percutaneous Endoscopic Approach	Major spine surgery
ORP64KZ	ICD-10 Procedure	Removal of Nonautologous Tissue Substitute from Thoracic Vertebral Joint, Percutaneous Endoscopic Approach	Major spine surgery
ORP900Z	ICD-10 Procedure	Removal of Drainage Device from Thoracic Vertebral Disc, Open Approach	Major spine surgery

ORP903Z	ICD-10 Procedure	Removal of Infusion Device from Thoracic Vertebral Disc, Open Approach	Major spine surgery
ORP907Z	ICD-10 Procedure	Removal of Autologous Tissue Substitute from Thoracic Vertebral Disc, Open Approach	Major spine surgery
ORP90JZ	ICD-10 Procedure	Removal of Synthetic Substitute from Thoracic Vertebral Disc, Open Approach	Major spine surgery
ORP90KZ	ICD-10 Procedure	Removal of Nonautologous Tissue Substitute from Thoracic Vertebral Disc, Open Approach	Major spine surgery
ORP930Z	ICD-10 Procedure	Removal of Drainage Device from Thoracic Vertebral Disc, Percutaneous Approach	Major spine surgery
ORP933Z	ICD-10 Procedure	Removal of Infusion Device from Thoracic Vertebral Disc, Percutaneous Approach	Major spine surgery
ORP937Z	ICD-10 Procedure	Removal of Autologous Tissue Substitute from Thoracic Vertebral Disc, Percutaneous Approach	Major spine surgery
ORP93JZ	ICD-10 Procedure	Removal of Synthetic Substitute from Thoracic Vertebral Disc, Percutaneous Approach	Major spine surgery
ORP93KZ	ICD-10 Procedure	Removal of Nonautologous Tissue Substitute from Thoracic Vertebral Disc, Percutaneous Approach	Major spine surgery
ORP940Z	ICD-10 Procedure	Removal of Drainage Device from Thoracic Vertebral Disc, Percutaneous Endoscopic Approach	Major spine surgery
ORP943Z	ICD-10 Procedure	Removal of Infusion Device from Thoracic Vertebral Disc, Percutaneous Endoscopic Approach	Major spine surgery
ORP947Z	ICD-10 Procedure	Removal of Autologous Tissue Substitute from Thoracic Vertebral Disc, Percutaneous Endoscopic Approach	Major spine surgery
ORP94JZ	ICD-10 Procedure	Removal of Synthetic Substitute from Thoracic Vertebral Disc, Percutaneous Endoscopic Approach	Major spine surgery
ORP94KZ	ICD-10 Procedure	Removal of Nonautologous Tissue Substitute from Thoracic Vertebral Disc, Percutaneous Endoscopic Approach	Major spine surgery
ORPA00Z	ICD-10 Procedure	Removal of Drainage Device from Thoracolumbar Vertebral Joint, Open Approach	Major spine surgery

ORPA03Z	ICD-10 Procedure	Removal of Infusion Device from Thoracolumbar Vertebral Joint, Open Approach	Major spine surgery
ORPA04Z	ICD-10 Procedure	Removal of Internal Fixation Device from Thoracolumbar Vertebral Joint, Open Approach	Major spine surgery
ORPA07Z	ICD-10 Procedure	Removal of Autologous Tissue Substitute from Thoracolumbar Vertebral Joint, Open Approach	Major spine surgery
ORPA08Z	ICD-10 Procedure	Removal of Spacer from Thoracolumbar Vertebral Joint, Open Approach	Major spine surgery
ORPA0AZ	ICD-10 Procedure	Removal of Interbody Fusion Device from Thoracolumbar Vertebral Joint, Open Approach	Major spine surgery
ORPA0JZ	ICD-10 Procedure	Removal of Synthetic Substitute from Thoracolumbar Vertebral Joint, Open Approach	Major spine surgery
ORPA30Z	ICD-10 Procedure	Removal of Drainage Device from Thoracolumbar Vertebral Joint, Percutaneous Approach	Major spine surgery
ORPA33Z	ICD-10 Procedure	Removal of Infusion Device from Thoracolumbar Vertebral Joint, Percutaneous Approach	Major spine surgery
ORPA34Z	ICD-10 Procedure	Removal of Internal Fixation Device from Thoracolumbar Vertebral Joint, Percutaneous Approach	Major spine surgery
ORPA37Z	ICD-10 Procedure	Removal of Autologous Tissue Substitute from Thoracolumbar Vertebral Joint, Percutaneous Approach	Major spine surgery
ORPA38Z	ICD-10 Procedure	Removal of Spacer from Thoracolumbar Vertebral Joint, Percutaneous Approach	Major spine surgery
ORPA3AZ	ICD-10 Procedure	Removal of Interbody Fusion Device from Thoracolumbar Vertebral Joint, Percutaneous Approach	Major spine surgery
ORPA3JZ	ICD-10 Procedure	Removal of Synthetic Substitute from Thoracolumbar Vertebral Joint, Percutaneous Approach	Major spine surgery
ORPA40Z	ICD-10 Procedure	Removal of Drainage Device from Thoracolumbar Vertebral Joint, Percutaneous Endoscopic Approach	Major spine surgery
ORPA43Z	ICD-10 Procedure	Removal of Infusion Device from Thoracolumbar Vertebral Joint, Percutaneous Endoscopic Approach	Major spine surgery

ORPA44Z	ICD-10 Procedure	Removal of Internal Fixation Device from Thoracolumbar Vertebral Joint, Percutaneous Endoscopic Appr	Major spine surgery
ORPA47Z	ICD-10 Procedure	Removal of Autologous Tissue Substitute from Thoracolumbar Vertebral Joint, Percutaneous Endoscopic	Major spine surgery
ORPA48Z	ICD-10 Procedure	Removal of Spacer from Thoracolumbar Vertebral Joint, Percutaneous Endoscopic Approach	Major spine surgery
ORPA4AZ	ICD-10 Procedure	Removal of Interbody Fusion Device from Thoracolumbar Vertebral Joint, Percutaneous Endoscopic Appro	Major spine surgery
ORPA4JZ	ICD-10 Procedure	Removal of Synthetic Substitute from Thoracolumbar Vertebral Joint, Percutaneous Endoscopic Approach	Major spine surgery
ORPB00Z	ICD-10 Procedure	Removal of Drainage Device from Thoracolumbar Vertebral Disc, Open Approach	Major spine surgery
ORPB03Z	ICD-10 Procedure	Removal of Infusion Device from Thoracolumbar Vertebral Disc, Open Approach	Major spine surgery
ORPB07Z	ICD-10 Procedure	Removal of Autologous Tissue Substitute from Thoracolumbar Vertebral Disc, Open Approach	Major spine surgery
ORPB0JZ	ICD-10 Procedure	Removal of Synthetic Substitute from Thoracolumbar Vertebral Disc, Open Approach	Major spine surgery
ORPB0KZ	ICD-10 Procedure	Removal of Nonautologous Tissue Substitute from Thoracolumbar Vertebral Disc, Open Approach	Major spine surgery
ORPB30Z	ICD-10 Procedure	Removal of Drainage Device from Thoracolumbar Vertebral Disc, Percutaneous Approach	Major spine surgery
ORPB33Z	ICD-10 Procedure	Removal of Infusion Device from Thoracolumbar Vertebral Disc, Percutaneous Approach	Major spine surgery
ORPB37Z	ICD-10 Procedure	Removal of Autologous Tissue Substitute from Thoracolumbar Vertebral Disc, Percutaneous Approach	Major spine surgery
ORPB3JZ	ICD-10 Procedure	Removal of Synthetic Substitute from Thoracolumbar Vertebral Disc, Percutaneous Approach	Major spine surgery

ORPB3KZ	ICD-10 Procedure	Removal of Nonautologous Tissue Substitute from Thoracolumbar Vertebral Disc, Percutaneous Approach	Major spine surgery
ORPB40Z	ICD-10 Procedure	Removal of Drainage Device from Thoracolumbar Vertebral Disc, Percutaneous Endoscopic Approach	Major spine surgery
ORPB43Z	ICD-10 Procedure	Removal of Infusion Device from Thoracolumbar Vertebral Disc, Percutaneous Endoscopic Approach	Major spine surgery
ORPB47Z	ICD-10 Procedure	Removal of Autologous Tissue Substitute from Thoracolumbar Vertebral Disc, Percutaneous Endoscopic A	Major spine surgery
ORPB4JZ	ICD-10 Procedure	Removal of Synthetic Substitute from Thoracolumbar Vertebral Disc, Percutaneous Endoscopic Approach	Major spine surgery
ORPB4KZ	ICD-10 Procedure	Removal of Nonautologous Tissue Substitute from Thoracolumbar Vertebral Disc, Percutaneous Endoscopi	Major spine surgery
ORS004Z	ICD-10 Procedure	Reposition Occipital-cervical Joint with Internal Fixation Device, Open Approach	Major spine surgery
ORS00ZZ	ICD-10 Procedure	Reposition Occipital-cervical Joint, Open Approach	Major spine surgery
ORS034Z	ICD-10 Procedure	Reposition Occipital-cervical Joint with Internal Fixation Device, Percutaneous Approach	Major spine surgery
ORS03ZZ	ICD-10 Procedure	Reposition Occipital-cervical Joint, Percutaneous Approach	Major spine surgery
ORS044Z	ICD-10 Procedure	Reposition Occipital-cervical Joint with Internal Fixation Device, Percutaneous Endoscopic Approach	Major spine surgery
ORS04ZZ	ICD-10 Procedure	Reposition Occipital-cervical Joint, Percutaneous Endoscopic Approach	Major spine surgery
ORSOX4Z	ICD-10 Procedure	Reposition Occipital-cervical Joint with Internal Fixation Device, External Approach	Major spine surgery
ORSOXZZ	ICD-10 Procedure	Reposition Occipital-cervical Joint, External Approach	Major spine surgery
ORS104Z	ICD-10 Procedure	Reposition Cervical Vertebral Joint with Internal Fixation Device, Open Approach	Major spine surgery
ORS10ZZ	ICD-10 Procedure	Reposition Cervical Vertebral Joint, Open Approach	Major spine surgery

ORS134Z	ICD-10 Procedure	Reposition Cervical Vertebral Joint with Internal Fixation Device, Percutaneous Approach	Major spine surgery
ORS13ZZ	ICD-10 Procedure	Reposition Cervical Vertebral Joint, Percutaneous Approach	Major spine surgery
ORS144Z	ICD-10 Procedure	Reposition Cervical Vertebral Joint with Internal Fixation Device, Percutaneous Endoscopic Approach	Major spine surgery
ORS14ZZ	ICD-10 Procedure	Reposition Cervical Vertebral Joint, Percutaneous Endoscopic Approach	Major spine surgery
ORS1X4Z	ICD-10 Procedure	Reposition Cervical Vertebral Joint with Internal Fixation Device, External Approach	Major spine surgery
ORS1XZZ	ICD-10 Procedure	Reposition Cervical Vertebral Joint, External Approach	Major spine surgery
ORS404Z	ICD-10 Procedure	Reposition Cervicothoracic Vertebral Joint with Internal Fixation Device, Open Approach	Major spine surgery
ORS40ZZ	ICD-10 Procedure	Reposition Cervicothoracic Vertebral Joint, Open Approach	Major spine surgery
ORS434Z	ICD-10 Procedure	Reposition Cervicothoracic Vertebral Joint with Internal Fixation Device, Percutaneous Approach	Major spine surgery
ORS43ZZ	ICD-10 Procedure	Reposition Cervicothoracic Vertebral Joint, Percutaneous Approach	Major spine surgery
ORS444Z	ICD-10 Procedure	Reposition Cervicothoracic Vertebral Joint with Internal Fixation Device, Percutaneous Endoscopic Ap	Major spine surgery
ORS44ZZ	ICD-10 Procedure	Reposition Cervicothoracic Vertebral Joint, Percutaneous Endoscopic Approach	Major spine surgery
ORS4X4Z	ICD-10 Procedure	Reposition Cervicothoracic Vertebral Joint with Internal Fixation Device, External Approach	Major spine surgery
ORS4XZZ	ICD-10 Procedure	Reposition Cervicothoracic Vertebral Joint, External Approach	Major spine surgery
ORS604Z	ICD-10 Procedure	Reposition Thoracic Vertebral Joint with Internal Fixation Device, Open Approach	Major spine surgery
ORS60ZZ	ICD-10 Procedure	Reposition Thoracic Vertebral Joint, Open Approach	Major spine surgery
ORS634Z	ICD-10 Procedure	Reposition Thoracic Vertebral Joint with Internal Fixation Device, Percutaneous Approach	Major spine surgery

ORS63ZZ	ICD-10 Procedure	Reposition Thoracic Vertebral Joint, Percutaneous Approach	Major spine surgery
ORS644Z	ICD-10 Procedure	Reposition Thoracic Vertebral Joint with Internal Fixation Device, Percutaneous Endoscopic Approach	Major spine surgery
ORS64ZZ	ICD-10 Procedure	Reposition Thoracic Vertebral Joint, Percutaneous Endoscopic Approach	Major spine surgery
ORS6X4Z	ICD-10 Procedure	Reposition Thoracic Vertebral Joint with Internal Fixation Device, External Approach	Major spine surgery
ORS6XZZ	ICD-10 Procedure	Reposition Thoracic Vertebral Joint, External Approach	Major spine surgery
ORSA04Z	ICD-10 Procedure	Reposition Thoracolumbar Vertebral Joint with Internal Fixation Device, Open Approach	Major spine surgery
ORSA0ZZ	ICD-10 Procedure	Reposition Thoracolumbar Vertebral Joint, Open Approach	Major spine surgery
ORSA34Z	ICD-10 Procedure	Reposition Thoracolumbar Vertebral Joint with Internal Fixation Device, Percutaneous Approach	Major spine surgery
ORSA3ZZ	ICD-10 Procedure	Reposition Thoracolumbar Vertebral Joint, Percutaneous Approach	Major spine surgery
ORSA44Z	ICD-10 Procedure	Reposition Thoracolumbar Vertebral Joint with Internal Fixation Device, Percutaneous Endoscopic Appr	Major spine surgery
ORSA4ZZ	ICD-10 Procedure	Reposition Thoracolumbar Vertebral Joint, Percutaneous Endoscopic Approach	Major spine surgery
ORSAX4Z	ICD-10 Procedure	Reposition Thoracolumbar Vertebral Joint with Internal Fixation Device, External Approach	Major spine surgery
ORSAXZZ	ICD-10 Procedure	Reposition Thoracolumbar Vertebral Joint, External Approach	Major spine surgery
ORW000Z	ICD-10 Procedure	Revision of Drainage Device in Occipital-cervical Joint, Open Approach	Major spine surgery
ORW003Z	ICD-10 Procedure	Revision of Infusion Device in Occipital-cervical Joint, Open Approach	Major spine surgery
ORW004Z	ICD-10 Procedure	Revision of Internal Fixation Device in Occipital-cervical Joint, Open Approach	Major spine surgery

ORW007Z	ICD-10 Procedure	Revision of Autologous Tissue Substitute in Occipital-cervical Joint, Open Approach	Major spine surgery
ORW008Z	ICD-10 Procedure	Revision of Spacer in Occipital-cervical Joint, Open Approach	Major spine surgery
ORW00AZ	ICD-10 Procedure	Revision of Interbody Fusion Device in Occipital-cervical Joint, Open Approach	Major spine surgery
ORW00JZ	ICD-10 Procedure	Revision of Synthetic Substitute in Occipital-cervical Joint, Open Approach	Major spine surgery
ORW00KZ	ICD-10 Procedure	Revision of Nonautologous Tissue Substitute in Occipital-cervical Joint, Open Approach	Major spine surgery
ORW030Z	ICD-10 Procedure	Revision of Drainage Device in Occipital-cervical Joint, Percutaneous Approach	Major spine surgery
ORW033Z	ICD-10 Procedure	Revision of Infusion Device in Occipital-cervical Joint, Percutaneous Approach	Major spine surgery
ORW034Z	ICD-10 Procedure	Revision of Internal Fixation Device in Occipital-cervical Joint, Percutaneous Approach	Major spine surgery
ORW037Z	ICD-10 Procedure	Revision of Autologous Tissue Substitute in Occipital-cervical Joint, Percutaneous Approach	Major spine surgery
ORW038Z	ICD-10 Procedure	Revision of Spacer in Occipital-cervical Joint, Percutaneous Approach	Major spine surgery
ORW03AZ	ICD-10 Procedure	Revision of Interbody Fusion Device in Occipital-cervical Joint, Percutaneous Approach	Major spine surgery
ORW03JZ	ICD-10 Procedure	Revision of Synthetic Substitute in Occipital-cervical Joint, Percutaneous Approach	Major spine surgery
ORW03KZ	ICD-10 Procedure	Revision of Nonautologous Tissue Substitute in Occipital-cervical Joint, Percutaneous Approach	Major spine surgery
ORW040Z	ICD-10 Procedure	Revision of Drainage Device in Occipital-cervical Joint, Percutaneous Endoscopic Approach	Major spine surgery
ORW043Z	ICD-10 Procedure	Revision of Infusion Device in Occipital-cervical Joint, Percutaneous Endoscopic Approach	Major spine surgery
ORW044Z	ICD-10 Procedure	Revision of Internal Fixation Device in Occipital-cervical Joint, Percutaneous Endoscopic Approach	Major spine surgery

ORW047Z	ICD-10 Procedure	Revision of Autologous Tissue Substitute in Occipital-cervical Joint, Percutaneous Endoscopic Approa	Major spine surgery
ORW048Z	ICD-10 Procedure	Revision of Spacer in Occipital-cervical Joint, Percutaneous Endoscopic Approach	Major spine surgery
ORW04AZ	ICD-10 Procedure	Revision of Interbody Fusion Device in Occipital-cervical Joint, Percutaneous Endoscopic Approach	Major spine surgery
ORW04JZ	ICD-10 Procedure	Revision of Synthetic Substitute in Occipital-cervical Joint, Percutaneous Endoscopic Approach	Major spine surgery
ORW04KZ	ICD-10 Procedure	Revision of Nonautologous Tissue Substitute in Occipital-cervical Joint, Percutaneous Endoscopic App	Major spine surgery
ORW0X0Z	ICD-10 Procedure	Revision of Drainage Device in Occipital-cervical Joint, External Approach	Major spine surgery
ORW0X3Z	ICD-10 Procedure	Revision of Infusion Device in Occipital-cervical Joint, External Approach	Major spine surgery
ORW0X4Z	ICD-10 Procedure	Revision of Internal Fixation Device in Occipital-cervical Joint, External Approach	Major spine surgery
ORW0X7Z	ICD-10 Procedure	Revision of Autologous Tissue Substitute in Occipital-cervical Joint, External Approach	Major spine surgery
ORW0X8Z	ICD-10 Procedure	Revision of Spacer in Occipital-cervical Joint, External Approach	Major spine surgery
ORW0XAZ	ICD-10 Procedure	Revision of Interbody Fusion Device in Occipital-cervical Joint, External Approach	Major spine surgery
ORW0XJZ	ICD-10 Procedure	Revision of Synthetic Substitute in Occipital-cervical Joint, External Approach	Major spine surgery
ORW0XKZ	ICD-10 Procedure	Revision of Nonautologous Tissue Substitute in Occipital-cervical Joint, External Approach	Major spine surgery
ORW100Z	ICD-10 Procedure	Revision of Drainage Device in Cervical Vertebral Joint, Open Approach	Major spine surgery
ORW103Z	ICD-10 Procedure	Revision of Infusion Device in Cervical Vertebral Joint, Open Approach	Major spine surgery

ORW104Z	ICD-10 Procedure	Revision of Internal Fixation Device in Cervical Vertebral Joint, Open Approach	Major spine surgery
ORW107Z	ICD-10 Procedure	Revision of Autologous Tissue Substitute in Cervical Vertebral Joint, Open Approach	Major spine surgery
ORW108Z	ICD-10 Procedure	Revision of Spacer in Cervical Vertebral Joint, Open Approach	Major spine surgery
ORW10AZ	ICD-10 Procedure	Revision of Interbody Fusion Device in Cervical Vertebral Joint, Open Approach	Major spine surgery
ORW10JZ	ICD-10 Procedure	Revision of Synthetic Substitute in Cervical Vertebral Joint, Open Approach	Major spine surgery
ORW10KZ	ICD-10 Procedure	Revision of Nonautologous Tissue Substitute in Cervical Vertebral Joint, Open Approach	Major spine surgery
ORW130Z	ICD-10 Procedure	Revision of Drainage Device in Cervical Vertebral Joint, Percutaneous Approach	Major spine surgery
ORW133Z	ICD-10 Procedure	Revision of Infusion Device in Cervical Vertebral Joint, Percutaneous Approach	Major spine surgery
ORW134Z	ICD-10 Procedure	Revision of Internal Fixation Device in Cervical Vertebral Joint, Percutaneous Approach	Major spine surgery
ORW137Z	ICD-10 Procedure	Revision of Autologous Tissue Substitute in Cervical Vertebral Joint, Percutaneous Approach	Major spine surgery
ORW138Z	ICD-10 Procedure	Revision of Spacer in Cervical Vertebral Joint, Percutaneous Approach	Major spine surgery
ORW13AZ	ICD-10 Procedure	Revision of Interbody Fusion Device in Cervical Vertebral Joint, Percutaneous Approach	Major spine surgery
ORW13JZ	ICD-10 Procedure	Revision of Synthetic Substitute in Cervical Vertebral Joint, Percutaneous Approach	Major spine surgery
ORW13KZ	ICD-10 Procedure	Revision of Nonautologous Tissue Substitute in Cervical Vertebral Joint, Percutaneous Approach	Major spine surgery
ORW140Z	ICD-10 Procedure	Revision of Drainage Device in Cervical Vertebral Joint, Percutaneous Endoscopic Approach	Major spine surgery
ORW143Z	ICD-10 Procedure	Revision of Infusion Device in Cervical Vertebral Joint, Percutaneous Endoscopic Approach	Major spine surgery

ORW144Z	ICD-10 Procedure	Revision of Internal Fixation Device in Cervical Vertebral Joint, Percutaneous Endoscopic Approach	Major spine surgery
ORW147Z	ICD-10 Procedure	Revision of Autologous Tissue Substitute in Cervical Vertebral Joint, Percutaneous Endoscopic Approa	Major spine surgery
ORW148Z	ICD-10 Procedure	Revision of Spacer in Cervical Vertebral Joint, Percutaneous Endoscopic Approach	Major spine surgery
ORW14AZ	ICD-10 Procedure	Revision of Interbody Fusion Device in Cervical Vertebral Joint, Percutaneous Endoscopic Approach	Major spine surgery
ORW14JZ	ICD-10 Procedure	Revision of Synthetic Substitute in Cervical Vertebral Joint, Percutaneous Endoscopic Approach	Major spine surgery
ORW14KZ	ICD-10 Procedure	Revision of Nonautologous Tissue Substitute in Cervical Vertebral Joint, Percutaneous Endoscopic App	Major spine surgery
ORW1X0Z	ICD-10 Procedure	Revision of Drainage Device in Cervical Vertebral Joint, External Approach	Major spine surgery
ORW1X3Z	ICD-10 Procedure	Revision of Infusion Device in Cervical Vertebral Joint, External Approach	Major spine surgery
ORW1X4Z	ICD-10 Procedure	Revision of Internal Fixation Device in Cervical Vertebral Joint, External Approach	Major spine surgery
ORW1X7Z	ICD-10 Procedure	Revision of Autologous Tissue Substitute in Cervical Vertebral Joint, External Approach	Major spine surgery
ORW1X8Z	ICD-10 Procedure	Revision of Spacer in Cervical Vertebral Joint, External Approach	Major spine surgery
ORW1XAZ	ICD-10 Procedure	Revision of Interbody Fusion Device in Cervical Vertebral Joint, External Approach	Major spine surgery
ORW1XJZ	ICD-10 Procedure	Revision of Synthetic Substitute in Cervical Vertebral Joint, External Approach	Major spine surgery
ORW1XKZ	ICD-10 Procedure	Revision of Nonautologous Tissue Substitute in Cervical Vertebral Joint, External Approach	Major spine surgery
ORW300Z	ICD-10 Procedure	Revision of Drainage Device in Cervical Vertebral Disc, Open Approach	Major spine surgery

ORW303Z	ICD-10 Procedure	Revision of Infusion Device in Cervical Vertebral Disc, Open Approach	Major spine surgery
ORW307Z	ICD-10 Procedure	Revision of Autologous Tissue Substitute in Cervical Vertebral Disc, Open Approach	Major spine surgery
ORW30JZ	ICD-10 Procedure	Revision of Synthetic Substitute in Cervical Vertebral Disc, Open Approach	Major spine surgery
ORW30KZ	ICD-10 Procedure	Revision of Nonautologous Tissue Substitute in Cervical Vertebral Disc, Open Approach	Major spine surgery
ORW330Z	ICD-10 Procedure	Revision of Drainage Device in Cervical Vertebral Disc, Percutaneous Approach	Major spine surgery
ORW333Z	ICD-10 Procedure	Revision of Infusion Device in Cervical Vertebral Disc, Percutaneous Approach	Major spine surgery
ORW337Z	ICD-10 Procedure	Revision of Autologous Tissue Substitute in Cervical Vertebral Disc, Percutaneous Approach	Major spine surgery
ORW33JZ	ICD-10 Procedure	Revision of Synthetic Substitute in Cervical Vertebral Disc, Percutaneous Approach	Major spine surgery
ORW33KZ	ICD-10 Procedure	Revision of Nonautologous Tissue Substitute in Cervical Vertebral Disc, Percutaneous Approach	Major spine surgery
ORW340Z	ICD-10 Procedure	Revision of Drainage Device in Cervical Vertebral Disc, Percutaneous Endoscopic Approach	Major spine surgery
ORW343Z	ICD-10 Procedure	Revision of Infusion Device in Cervical Vertebral Disc, Percutaneous Endoscopic Approach	Major spine surgery
ORW347Z	ICD-10 Procedure	Revision of Autologous Tissue Substitute in Cervical Vertebral Disc, Percutaneous Endoscopic Approach	Major spine surgery
ORW34JZ	ICD-10 Procedure	Revision of Synthetic Substitute in Cervical Vertebral Disc, Percutaneous Endoscopic Approach	Major spine surgery
ORW34KZ	ICD-10 Procedure	Revision of Nonautologous Tissue Substitute in Cervical Vertebral Disc, Percutaneous Endoscopic Approach	Major spine surgery
ORW3X0Z	ICD-10 Procedure	Revision of Drainage Device in Cervical Vertebral Disc, External Approach	Major spine surgery

ORW3X3Z	ICD-10 Procedure	Revision of Infusion Device in Cervical Vertebral Disc, External Approach	Major spine surgery
ORW3X7Z	ICD-10 Procedure	Revision of Autologous Tissue Substitute in Cervical Vertebral Disc, External Approach	Major spine surgery
ORW3XJZ	ICD-10 Procedure	Revision of Synthetic Substitute in Cervical Vertebral Disc, External Approach	Major spine surgery
ORW3XKZ	ICD-10 Procedure	Revision of Nonautologous Tissue Substitute in Cervical Vertebral Disc, External Approach	Major spine surgery
ORW400Z	ICD-10 Procedure	Revision of Drainage Device in Cervicothoracic Vertebral Joint, Open Approach	Major spine surgery
ORW403Z	ICD-10 Procedure	Revision of Infusion Device in Cervicothoracic Vertebral Joint, Open Approach	Major spine surgery
ORW404Z	ICD-10 Procedure	Revision of Internal Fixation Device in Cervicothoracic Vertebral Joint, Open Approach	Major spine surgery
ORW407Z	ICD-10 Procedure	Revision of Autologous Tissue Substitute in Cervicothoracic Vertebral Joint, Open Approach	Major spine surgery
ORW408Z	ICD-10 Procedure	Revision of Spacer in Cervicothoracic Vertebral Joint, Open Approach	Major spine surgery
ORW40AZ	ICD-10 Procedure	Revision of Interbody Fusion Device in Cervicothoracic Vertebral Joint, Open Approach	Major spine surgery
ORW40JZ	ICD-10 Procedure	Revision of Synthetic Substitute in Cervicothoracic Vertebral Joint, Open Approach	Major spine surgery
ORW40KZ	ICD-10 Procedure	Revision of Nonautologous Tissue Substitute in Cervicothoracic Vertebral Joint, Open Approach	Major spine surgery
ORW430Z	ICD-10 Procedure	Revision of Drainage Device in Cervicothoracic Vertebral Joint, Percutaneous Approach	Major spine surgery
ORW433Z	ICD-10 Procedure	Revision of Infusion Device in Cervicothoracic Vertebral Joint, Percutaneous Approach	Major spine surgery
ORW434Z	ICD-10 Procedure	Revision of Internal Fixation Device in Cervicothoracic Vertebral Joint, Percutaneous Approach	Major spine surgery

ORW437Z	ICD-10 Procedure	Revision of Autologous Tissue Substitute in Cervicothoracic Vertebral Joint, Percutaneous Approach	Major spine surgery
ORW438Z	ICD-10 Procedure	Revision of Spacer in Cervicothoracic Vertebral Joint, Percutaneous Approach	Major spine surgery
ORW43AZ	ICD-10 Procedure	Revision of Interbody Fusion Device in Cervicothoracic Vertebral Joint, Percutaneous Approach	Major spine surgery
ORW43JZ	ICD-10 Procedure	Revision of Synthetic Substitute in Cervicothoracic Vertebral Joint, Percutaneous Approach	Major spine surgery
ORW43KZ	ICD-10 Procedure	Revision of Nonautologous Tissue Substitute in Cervicothoracic Vertebral Joint, Percutaneous Approach	Major spine surgery
ORW440Z	ICD-10 Procedure	Revision of Drainage Device in Cervicothoracic Vertebral Joint, Percutaneous Endoscopic Approach	Major spine surgery
ORW443Z	ICD-10 Procedure	Revision of Infusion Device in Cervicothoracic Vertebral Joint, Percutaneous Endoscopic Approach	Major spine surgery
ORW444Z	ICD-10 Procedure	Revision of Internal Fixation Device in Cervicothoracic Vertebral Joint, Percutaneous Endoscopic Approach	Major spine surgery
ORW447Z	ICD-10 Procedure	Revision of Autologous Tissue Substitute in Cervicothoracic Vertebral Joint, Percutaneous Endoscopic	Major spine surgery
ORW448Z	ICD-10 Procedure	Revision of Spacer in Cervicothoracic Vertebral Joint, Percutaneous Endoscopic Approach	Major spine surgery
ORW44AZ	ICD-10 Procedure	Revision of Interbody Fusion Device in Cervicothoracic Vertebral Joint, Percutaneous Endoscopic Approach	Major spine surgery
ORW44JZ	ICD-10 Procedure	Revision of Synthetic Substitute in Cervicothoracic Vertebral Joint, Percutaneous Endoscopic Approach	Major spine surgery
ORW44KZ	ICD-10 Procedure	Revision of Nonautologous Tissue Substitute in Cervicothoracic Vertebral Joint, Percutaneous Endoscopic	Major spine surgery
ORW4X0Z	ICD-10 Procedure	Revision of Drainage Device in Cervicothoracic Vertebral Joint, External Approach	Major spine surgery

ORW4X3Z	ICD-10 Procedure	Revision of Infusion Device in Cervicothoracic Vertebral Joint, External Approach	Major spine surgery
ORW4X4Z	ICD-10 Procedure	Revision of Internal Fixation Device in Cervicothoracic Vertebral Joint, External Approach	Major spine surgery
ORW4X7Z	ICD-10 Procedure	Revision of Autologous Tissue Substitute in Cervicothoracic Vertebral Joint, External Approach	Major spine surgery
ORW4X8Z	ICD-10 Procedure	Revision of Spacer in Cervicothoracic Vertebral Joint, External Approach	Major spine surgery
ORW4XAZ	ICD-10 Procedure	Revision of Interbody Fusion Device in Cervicothoracic Vertebral Joint, External Approach	Major spine surgery
ORW4XJZ	ICD-10 Procedure	Revision of Synthetic Substitute in Cervicothoracic Vertebral Joint, External Approach	Major spine surgery
ORW4XKZ	ICD-10 Procedure	Revision of Nonautologous Tissue Substitute in Cervicothoracic Vertebral Joint, External Approach	Major spine surgery
ORW500Z	ICD-10 Procedure	Revision of Drainage Device in Cervicothoracic Vertebral Disc, Open Approach	Major spine surgery
ORW503Z	ICD-10 Procedure	Revision of Infusion Device in Cervicothoracic Vertebral Disc, Open Approach	Major spine surgery
ORW507Z	ICD-10 Procedure	Revision of Autologous Tissue Substitute in Cervicothoracic Vertebral Disc, Open Approach	Major spine surgery
ORW50JZ	ICD-10 Procedure	Revision of Synthetic Substitute in Cervicothoracic Vertebral Disc, Open Approach	Major spine surgery
ORW50KZ	ICD-10 Procedure	Revision of Nonautologous Tissue Substitute in Cervicothoracic Vertebral Disc, Open Approach	Major spine surgery
ORW530Z	ICD-10 Procedure	Revision of Drainage Device in Cervicothoracic Vertebral Disc, Percutaneous Approach	Major spine surgery
ORW533Z	ICD-10 Procedure	Revision of Infusion Device in Cervicothoracic Vertebral Disc, Percutaneous Approach	Major spine surgery
ORW537Z	ICD-10 Procedure	Revision of Autologous Tissue Substitute in Cervicothoracic Vertebral Disc, Percutaneous Approach	Major spine surgery

ORW53JZ	ICD-10 Procedure	Revision of Synthetic Substitute in Cervicothoracic Vertebral Disc, Percutaneous Approach	Major spine surgery
ORW53KZ	ICD-10 Procedure	Revision of Nonautologous Tissue Substitute in Cervicothoracic Vertebral Disc, Percutaneous Approach	Major spine surgery
ORW540Z	ICD-10 Procedure	Revision of Drainage Device in Cervicothoracic Vertebral Disc, Percutaneous Endoscopic Approach	Major spine surgery
ORW543Z	ICD-10 Procedure	Revision of Infusion Device in Cervicothoracic Vertebral Disc, Percutaneous Endoscopic Approach	Major spine surgery
ORW547Z	ICD-10 Procedure	Revision of Autologous Tissue Substitute in Cervicothoracic Vertebral Disc, Percutaneous Endoscopic	Major spine surgery
ORW54JZ	ICD-10 Procedure	Revision of Synthetic Substitute in Cervicothoracic Vertebral Disc, Percutaneous Endoscopic Approach	Major spine surgery
ORW54KZ	ICD-10 Procedure	Revision of Nonautologous Tissue Substitute in Cervicothoracic Vertebral Disc, Percutaneous Endoscop	Major spine surgery
ORW5X0Z	ICD-10 Procedure	Revision of Drainage Device in Cervicothoracic Vertebral Disc, External Approach	Major spine surgery
ORW5X3Z	ICD-10 Procedure	Revision of Infusion Device in Cervicothoracic Vertebral Disc, External Approach	Major spine surgery
ORW5X7Z	ICD-10 Procedure	Revision of Autologous Tissue Substitute in Cervicothoracic Vertebral Disc, External Approach	Major spine surgery
ORW5XJZ	ICD-10 Procedure	Revision of Synthetic Substitute in Cervicothoracic Vertebral Disc, External Approach	Major spine surgery
ORW5XKZ	ICD-10 Procedure	Revision of Nonautologous Tissue Substitute in Cervicothoracic Vertebral Disc, External Approach	Major spine surgery
ORW600Z	ICD-10 Procedure	Revision of Drainage Device in Thoracic Vertebral Joint, Open Approach	Major spine surgery
ORW603Z	ICD-10 Procedure	Revision of Infusion Device in Thoracic Vertebral Joint, Open Approach	Major spine surgery

ORW604Z	ICD-10 Procedure	Revision of Internal Fixation Device in Thoracic Vertebral Joint, Open Approach	Major spine surgery
ORW607Z	ICD-10 Procedure	Revision of Autologous Tissue Substitute in Thoracic Vertebral Joint, Open Approach	Major spine surgery
ORW608Z	ICD-10 Procedure	Revision of Spacer in Thoracic Vertebral Joint, Open Approach	Major spine surgery
ORW60AZ	ICD-10 Procedure	Revision of Interbody Fusion Device in Thoracic Vertebral Joint, Open Approach	Major spine surgery
ORW60JZ	ICD-10 Procedure	Revision of Synthetic Substitute in Thoracic Vertebral Joint, Open Approach	Major spine surgery
ORW60KZ	ICD-10 Procedure	Revision of Nonautologous Tissue Substitute in Thoracic Vertebral Joint, Open Approach	Major spine surgery
ORW630Z	ICD-10 Procedure	Revision of Drainage Device in Thoracic Vertebral Joint, Percutaneous Approach	Major spine surgery
ORW633Z	ICD-10 Procedure	Revision of Infusion Device in Thoracic Vertebral Joint, Percutaneous Approach	Major spine surgery
ORW634Z	ICD-10 Procedure	Revision of Internal Fixation Device in Thoracic Vertebral Joint, Percutaneous Approach	Major spine surgery
ORW637Z	ICD-10 Procedure	Revision of Autologous Tissue Substitute in Thoracic Vertebral Joint, Percutaneous Approach	Major spine surgery
ORW638Z	ICD-10 Procedure	Revision of Spacer in Thoracic Vertebral Joint, Percutaneous Approach	Major spine surgery
ORW63AZ	ICD-10 Procedure	Revision of Interbody Fusion Device in Thoracic Vertebral Joint, Percutaneous Approach	Major spine surgery
ORW63JZ	ICD-10 Procedure	Revision of Synthetic Substitute in Thoracic Vertebral Joint, Percutaneous Approach	Major spine surgery
ORW63KZ	ICD-10 Procedure	Revision of Nonautologous Tissue Substitute in Thoracic Vertebral Joint, Percutaneous Approach	Major spine surgery
ORW640Z	ICD-10 Procedure	Revision of Drainage Device in Thoracic Vertebral Joint, Percutaneous Endoscopic Approach	Major spine surgery
ORW643Z	ICD-10 Procedure	Revision of Infusion Device in Thoracic Vertebral Joint, Percutaneous Endoscopic Approach	Major spine surgery

ORW644Z	ICD-10 Procedure	Revision of Internal Fixation Device in Thoracic Vertebral Joint, Percutaneous Endoscopic Approach	Major spine surgery
ORW647Z	ICD-10 Procedure	Revision of Autologous Tissue Substitute in Thoracic Vertebral Joint, Percutaneous Endoscopic Approa	Major spine surgery
ORW648Z	ICD-10 Procedure	Revision of Spacer in Thoracic Vertebral Joint, Percutaneous Endoscopic Approach	Major spine surgery
ORW64AZ	ICD-10 Procedure	Revision of Interbody Fusion Device in Thoracic Vertebral Joint, Percutaneous Endoscopic Approach	Major spine surgery
ORW64JZ	ICD-10 Procedure	Revision of Synthetic Substitute in Thoracic Vertebral Joint, Percutaneous Endoscopic Approach	Major spine surgery
ORW64KZ	ICD-10 Procedure	Revision of Nonautologous Tissue Substitute in Thoracic Vertebral Joint, Percutaneous Endoscopic App	Major spine surgery
ORW6X0Z	ICD-10 Procedure	Revision of Drainage Device in Thoracic Vertebral Joint, External Approach	Major spine surgery
ORW6X3Z	ICD-10 Procedure	Revision of Infusion Device in Thoracic Vertebral Joint, External Approach	Major spine surgery
ORW6X4Z	ICD-10 Procedure	Revision of Internal Fixation Device in Thoracic Vertebral Joint, External Approach	Major spine surgery
ORW6X7Z	ICD-10 Procedure	Revision of Autologous Tissue Substitute in Thoracic Vertebral Joint, External Approach	Major spine surgery
ORW6X8Z	ICD-10 Procedure	Revision of Spacer in Thoracic Vertebral Joint, External Approach	Major spine surgery
ORW6XAZ	ICD-10 Procedure	Revision of Interbody Fusion Device in Thoracic Vertebral Joint, External Approach	Major spine surgery
ORW6XJZ	ICD-10 Procedure	Revision of Synthetic Substitute in Thoracic Vertebral Joint, External Approach	Major spine surgery
ORW6XKZ	ICD-10 Procedure	Revision of Nonautologous Tissue Substitute in Thoracic Vertebral Joint, External Approach	Major spine surgery
ORW900Z	ICD-10 Procedure	Revision of Drainage Device in Thoracic Vertebral Disc, Open Approach	Major spine surgery

ORW903Z	ICD-10 Procedure	Revision of Infusion Device in Thoracic Vertebral Disc, Open Approach	Major spine surgery
ORW907Z	ICD-10 Procedure	Revision of Autologous Tissue Substitute in Thoracic Vertebral Disc, Open Approach	Major spine surgery
ORW90JZ	ICD-10 Procedure	Revision of Synthetic Substitute in Thoracic Vertebral Disc, Open Approach	Major spine surgery
ORW90KZ	ICD-10 Procedure	Revision of Nonautologous Tissue Substitute in Thoracic Vertebral Disc, Open Approach	Major spine surgery
ORW930Z	ICD-10 Procedure	Revision of Drainage Device in Thoracic Vertebral Disc, Percutaneous Approach	Major spine surgery
ORW933Z	ICD-10 Procedure	Revision of Infusion Device in Thoracic Vertebral Disc, Percutaneous Approach	Major spine surgery
ORW937Z	ICD-10 Procedure	Revision of Autologous Tissue Substitute in Thoracic Vertebral Disc, Percutaneous Approach	Major spine surgery
ORW93JZ	ICD-10 Procedure	Revision of Synthetic Substitute in Thoracic Vertebral Disc, Percutaneous Approach	Major spine surgery
ORW93KZ	ICD-10 Procedure	Revision of Nonautologous Tissue Substitute in Thoracic Vertebral Disc, Percutaneous Approach	Major spine surgery
ORW940Z	ICD-10 Procedure	Revision of Drainage Device in Thoracic Vertebral Disc, Percutaneous Endoscopic Approach	Major spine surgery
ORW943Z	ICD-10 Procedure	Revision of Infusion Device in Thoracic Vertebral Disc, Percutaneous Endoscopic Approach	Major spine surgery
ORW947Z	ICD-10 Procedure	Revision of Autologous Tissue Substitute in Thoracic Vertebral Disc, Percutaneous Endoscopic Approach	Major spine surgery
ORW94JZ	ICD-10 Procedure	Revision of Synthetic Substitute in Thoracic Vertebral Disc, Percutaneous Endoscopic Approach	Major spine surgery
ORW94KZ	ICD-10 Procedure	Revision of Nonautologous Tissue Substitute in Thoracic Vertebral Disc, Percutaneous Endoscopic Approach	Major spine surgery
ORW9X0Z	ICD-10 Procedure	Revision of Drainage Device in Thoracic Vertebral Disc, External Approach	Major spine surgery

ORW9X3Z	ICD-10 Procedure	Revision of Infusion Device in Thoracic Vertebral Disc, External Approach	Major spine surgery
ORW9X7Z	ICD-10 Procedure	Revision of Autologous Tissue Substitute in Thoracic Vertebral Disc, External Approach	Major spine surgery
ORW9XJZ	ICD-10 Procedure	Revision of Synthetic Substitute in Thoracic Vertebral Disc, External Approach	Major spine surgery
ORW9XKZ	ICD-10 Procedure	Revision of Nonautologous Tissue Substitute in Thoracic Vertebral Disc, External Approach	Major spine surgery
ORWA00Z	ICD-10 Procedure	Revision of Drainage Device in Thoracolumbar Vertebral Joint, Open Approach	Major spine surgery
ORWA03Z	ICD-10 Procedure	Revision of Infusion Device in Thoracolumbar Vertebral Joint, Open Approach	Major spine surgery
ORWA04Z	ICD-10 Procedure	Revision of Internal Fixation Device in Thoracolumbar Vertebral Joint, Open Approach	Major spine surgery
ORWA07Z	ICD-10 Procedure	Revision of Autologous Tissue Substitute in Thoracolumbar Vertebral Joint, Open Approach	Major spine surgery
ORWA08Z	ICD-10 Procedure	Revision of Spacer in Thoracolumbar Vertebral Joint, Open Approach	Major spine surgery
ORWA0AZ	ICD-10 Procedure	Revision of Interbody Fusion Device in Thoracolumbar Vertebral Joint, Open Approach	Major spine surgery
ORWA0JZ	ICD-10 Procedure	Revision of Synthetic Substitute in Thoracolumbar Vertebral Joint, Open Approach	Major spine surgery
ORWA0KZ	ICD-10 Procedure	Revision of Nonautologous Tissue Substitute in Thoracolumbar Vertebral Joint, Open Approach	Major spine surgery
ORWA30Z	ICD-10 Procedure	Revision of Drainage Device in Thoracolumbar Vertebral Joint, Percutaneous Approach	Major spine surgery
ORWA33Z	ICD-10 Procedure	Revision of Infusion Device in Thoracolumbar Vertebral Joint, Percutaneous Approach	Major spine surgery
ORWA34Z	ICD-10 Procedure	Revision of Internal Fixation Device in Thoracolumbar Vertebral Joint, Percutaneous Approach	Major spine surgery

ORWA37Z	ICD-10 Procedure	Revision of Autologous Tissue Substitute in Thoracolumbar Vertebral Joint, Percutaneous Approach	Major spine surgery
ORWA38Z	ICD-10 Procedure	Revision of Spacer in Thoracolumbar Vertebral Joint, Percutaneous Approach	Major spine surgery
ORWA3AZ	ICD-10 Procedure	Revision of Interbody Fusion Device in Thoracolumbar Vertebral Joint, Percutaneous Approach	Major spine surgery
ORWA3JZ	ICD-10 Procedure	Revision of Synthetic Substitute in Thoracolumbar Vertebral Joint, Percutaneous Approach	Major spine surgery
ORWA3KZ	ICD-10 Procedure	Revision of Nonautologous Tissue Substitute in Thoracolumbar Vertebral Joint, Percutaneous Approach	Major spine surgery
ORWA40Z	ICD-10 Procedure	Revision of Drainage Device in Thoracolumbar Vertebral Joint, Percutaneous Endoscopic Approach	Major spine surgery
ORWA43Z	ICD-10 Procedure	Revision of Infusion Device in Thoracolumbar Vertebral Joint, Percutaneous Endoscopic Approach	Major spine surgery
ORWA44Z	ICD-10 Procedure	Revision of Internal Fixation Device in Thoracolumbar Vertebral Joint, Percutaneous Endoscopic Appro	Major spine surgery
ORWA47Z	ICD-10 Procedure	Revision of Autologous Tissue Substitute in Thoracolumbar Vertebral Joint, Percutaneous Endoscopic A	Major spine surgery
ORWA48Z	ICD-10 Procedure	Revision of Spacer in Thoracolumbar Vertebral Joint, Percutaneous Endoscopic Approach	Major spine surgery
ORWA4AZ	ICD-10 Procedure	Revision of Interbody Fusion Device in Thoracolumbar Vertebral Joint, Percutaneous Endoscopic Approa	Major spine surgery
ORWA4JZ	ICD-10 Procedure	Revision of Synthetic Substitute in Thoracolumbar Vertebral Joint, Percutaneous Endoscopic Approach	Major spine surgery
ORWA4KZ	ICD-10 Procedure	Revision of Nonautologous Tissue Substitute in Thoracolumbar Vertebral Joint, Percutaneous Endoscopi	Major spine surgery
ORWAX0Z	ICD-10 Procedure	Revision of Drainage Device in Thoracolumbar Vertebral Joint, External Approach	Major spine surgery

ORWAX3Z	ICD-10 Procedure	Revision of Infusion Device in Thoracolumbar Vertebral Joint, External Approach	Major spine surgery
ORWAX4Z	ICD-10 Procedure	Revision of Internal Fixation Device in Thoracolumbar Vertebral Joint, External Approach	Major spine surgery
ORWAX7Z	ICD-10 Procedure	Revision of Autologous Tissue Substitute in Thoracolumbar Vertebral Joint, External Approach	Major spine surgery
ORWAX8Z	ICD-10 Procedure	Revision of Spacer in Thoracolumbar Vertebral Joint, External Approach	Major spine surgery
ORWAXAZ	ICD-10 Procedure	Revision of Interbody Fusion Device in Thoracolumbar Vertebral Joint, External Approach	Major spine surgery
ORWAXJZ	ICD-10 Procedure	Revision of Synthetic Substitute in Thoracolumbar Vertebral Joint, External Approach	Major spine surgery
ORWAXKZ	ICD-10 Procedure	Revision of Nonautologous Tissue Substitute in Thoracolumbar Vertebral Joint, External Approach	Major spine surgery
ORWB00Z	ICD-10 Procedure	Revision of Drainage Device in Thoracolumbar Vertebral Disc, Open Approach	Major spine surgery
ORWB03Z	ICD-10 Procedure	Revision of Infusion Device in Thoracolumbar Vertebral Disc, Open Approach	Major spine surgery
ORWB07Z	ICD-10 Procedure	Revision of Autologous Tissue Substitute in Thoracolumbar Vertebral Disc, Open Approach	Major spine surgery
ORWB0JZ	ICD-10 Procedure	Revision of Synthetic Substitute in Thoracolumbar Vertebral Disc, Open Approach	Major spine surgery
ORWB0KZ	ICD-10 Procedure	Revision of Nonautologous Tissue Substitute in Thoracolumbar Vertebral Disc, Open Approach	Major spine surgery
ORWB30Z	ICD-10 Procedure	Revision of Drainage Device in Thoracolumbar Vertebral Disc, Percutaneous Approach	Major spine surgery
ORWB33Z	ICD-10 Procedure	Revision of Infusion Device in Thoracolumbar Vertebral Disc, Percutaneous Approach	Major spine surgery
ORWB37Z	ICD-10 Procedure	Revision of Autologous Tissue Substitute in Thoracolumbar Vertebral Disc, Percutaneous Approach	Major spine surgery

ORWB3JZ	ICD-10 Procedure	Revision of Synthetic Substitute in Thoracolumbar Vertebral Disc, Percutaneous Approach	Major spine surgery
ORWB3KZ	ICD-10 Procedure	Revision of Nonautologous Tissue Substitute in Thoracolumbar Vertebral Disc, Percutaneous Approach	Major spine surgery
ORWB4OZ	ICD-10 Procedure	Revision of Drainage Device in Thoracolumbar Vertebral Disc, Percutaneous Endoscopic Approach	Major spine surgery
ORWB43Z	ICD-10 Procedure	Revision of Infusion Device in Thoracolumbar Vertebral Disc, Percutaneous Endoscopic Approach	Major spine surgery
ORWB47Z	ICD-10 Procedure	Revision of Autologous Tissue Substitute in Thoracolumbar Vertebral Disc, Percutaneous Endoscopic Ap	Major spine surgery
ORWB4JZ	ICD-10 Procedure	Revision of Synthetic Substitute in Thoracolumbar Vertebral Disc, Percutaneous Endoscopic Approach	Major spine surgery
ORWB4KZ	ICD-10 Procedure	Revision of Nonautologous Tissue Substitute in Thoracolumbar Vertebral Disc, Percutaneous Endoscopic	Major spine surgery
ORWBXOZ	ICD-10 Procedure	Revision of Drainage Device in Thoracolumbar Vertebral Disc, External Approach	Major spine surgery
ORWBX3Z	ICD-10 Procedure	Revision of Infusion Device in Thoracolumbar Vertebral Disc, External Approach	Major spine surgery
ORWBX7Z	ICD-10 Procedure	Revision of Autologous Tissue Substitute in Thoracolumbar Vertebral Disc, External Approach	Major spine surgery
ORWBXJZ	ICD-10 Procedure	Revision of Synthetic Substitute in Thoracolumbar Vertebral Disc, External Approach	Major spine surgery
ORWBXKZ	ICD-10 Procedure	Revision of Nonautologous Tissue Substitute in Thoracolumbar Vertebral Disc, External Approach	Major spine surgery

22586 CPT , "Fusion of spine bones with removal of disc at lower spinal column with posterior instrumentation and Image guidance Major spine surgery

22634 CPT "Fusion of lower spine bones with removal of disc" Major spine surgery

22848	CPT	"Pelvic fixation (attachment of caudal end of instrumentation to pelvic bony structures) other than sacrum	Major spine surgery
22858	CPT	"Insertion of artificial upper spine disc anterior approach"	Major spine surgery
22551	CPT	"Fusion of spine bones with removal of disc at upper spinal column"	Major spine surgery
22552	CPT	"Fusion of spine bones with removal of disc at upper spinal column"	Major spine surgery
0195T	CPT	"Fusion of lower spine bone with removal of disc with image guidance"	Major spine surgery
0196T	CPT	"Fusion of lower spine bone with removal of disc with image guidance"	Major spine surgery
0202T	CPT	"Fusion of spinal facet joints using imaging guidance"	Major spine surgery
0274T	CPT	"Removal of upper or middle spine bone for decompression of neural elements using imaging guidance"	Major spine surgery
0275T	CPT	"Removal of lower spine bone for decompression of neural elements using imaging guidance"	Major spine surgery
0309T	CPT	"Fusion of lower spine bone with removal of disc and insertion of instrumentation with image guidance"	Major spine surgery
0375T	CPT	"Insertion of artificial upper spine discs anterior approach"	Major spine surgery
ORG1070	ICD-10 Procedure	Fusion of Cervical Vertebral Joint with Autologous Tissue Substitute, Anterior Approach, Anterior Column, Open Approach	Major spine surgery
ORG1071	ICD-10 Procedure	Fusion of Cervical Vertebral Joint with Autologous Tissue Substitute, Posterior Approach, Posterior Column, Open Approach	Major spine surgery
ORG107J	ICD-10 Procedure	Fusion of Cervical Vertebral Joint with Autologous Tissue Substitute, Posterior Approach, Anterior Column, Open Approach	Major spine surgery

ORG10A0	ICD-10 Procedure	Fusion of Cervical Vertebral Joint with Interbody Fusion Device, Anterior Approach, Anterior Column, Open Approach	Major spine surgery
ORG10AJ	ICD-10 Procedure	Fusion of Cervical Vertebral Joint with Interbody Fusion Device, Posterior Approach, Anterior Column, Open Approach	Major spine surgery
ORG10J0	ICD-10 Procedure	Fusion of Cervical Vertebral Joint with Synthetic Substitute, Anterior Approach, Anterior Column, Open Approach	Major spine surgery
ORG10J1	ICD-10 Procedure	Fusion of Cervical Vertebral Joint with Synthetic Substitute, Posterior Approach, Posterior Column, Open Approach	Major spine surgery
ORG10JJ	ICD-10 Procedure	Fusion of Cervical Vertebral Joint with Synthetic Substitute, Posterior Approach, Anterior Column, Open Approach	Major spine surgery
ORG10K0	ICD-10 Procedure	Fusion of Cervical Vertebral Joint with Nonautologous Tissue Substitute, Anterior Approach, Anterior Column, Open Approach	Major spine surgery
ORG10K1	ICD-10 Procedure	Fusion of Cervical Vertebral Joint with Nonautologous Tissue Substitute, Posterior Approach, Posterior Column, Open Approach	Major spine surgery
ORG10KJ	ICD-10 Procedure	Fusion of Cervical Vertebral Joint with Nonautologous Tissue Substitute, Posterior Approach, Anterior Column, Open Approach	Major spine surgery
ORG10Z0	ICD-10 Procedure	Fusion of Cervical Vertebral Joint, Anterior Approach, Anterior Column, Open Approach	Major spine surgery
ORG10Z1	ICD-10 Procedure	Fusion of Cervical Vertebral Joint, Posterior Approach, Posterior Column, Open Approach	Major spine surgery
ORG10ZJ	ICD-10 Procedure	Fusion of Cervical Vertebral Joint, Posterior Approach, Anterior Column, Open Approach	Major spine surgery
ORG1370	ICD-10 Procedure	Fusion of Cervical Vertebral Joint with Autologous Tissue Substitute, Anterior Approach, Anterior Column, Percutaneous Approach	Major spine surgery

ORG1371	ICD-10 Procedure	Fusion of Cervical Vertebral Joint with Autologous Tissue Substitute, Posterior Approach, Posterior Column, Percutaneous Approach	Major spine surgery
ORG137J	ICD-10 Procedure	Fusion of Cervical Vertebral Joint with Autologous Tissue Substitute, Posterior Approach, Anterior Column, Percutaneous Approach	Major spine surgery
ORG13A0	ICD-10 Procedure	Fusion of Cervical Vertebral Joint with Interbody Fusion Device, Anterior Approach, Anterior Column, Percutaneous Approach	Major spine surgery
ORG13A1	ICD-10 Procedure	Fusion of Cervical Vertebral Joint with Interbody Fusion Device, Posterior Approach, Posterior Column, Percutaneous Approach	Major spine surgery
ORG13AJ	ICD-10 Procedure	Fusion of Cervical Vertebral Joint with Interbody Fusion Device, Posterior Approach, Anterior Column, Percutaneous Approach	Major spine surgery
ORG13J0	ICD-10 Procedure	Fusion of Cervical Vertebral Joint with Synthetic Substitute, Anterior Approach, Anterior Column, Percutaneous Approach	Major spine surgery
ORG13J1	ICD-10 Procedure	Fusion of Cervical Vertebral Joint with Synthetic Substitute, Posterior Approach, Posterior Column, Percutaneous Approach	Major spine surgery
ORG13JJ	ICD-10 Procedure	Fusion of Cervical Vertebral Joint with Synthetic Substitute, Posterior Approach, Anterior Column, Percutaneous Approach	Major spine surgery
ORG13K0	ICD-10 Procedure	Fusion of Cervical Vertebral Joint with Nonautologous Tissue Substitute, Anterior Approach, Anterior Column, Percutaneous Approach	Major spine surgery
ORG13K1	ICD-10 Procedure	Fusion of Cervical Vertebral Joint with Nonautologous Tissue Substitute, Posterior Approach, Posterior Column, Percutaneous Approach	Major spine surgery
ORG13KJ	ICD-10 Procedure	Fusion of Cervical Vertebral Joint with Nonautologous Tissue Substitute, Posterior Approach, Anterior Column, Percutaneous Approach	Major spine surgery

ORG13Z0	ICD-10 Procedure	Fusion of Cervical Vertebral Joint, Anterior Approach, Anterior Column, Percutaneous Approach	Major spine surgery
ORG13Z1	ICD-10 Procedure	Fusion of Cervical Vertebral Joint, Posterior Approach, Posterior Column, Percutaneous Approach	Major spine surgery
ORG13ZJ	ICD-10 Procedure	Fusion of Cervical Vertebral Joint, Posterior Approach, Anterior Column, Percutaneous Approach	Major spine surgery
ORG1470	ICD-10 Procedure	Fusion of Cervical Vertebral Joint with Autologous Tissue Substitute, Anterior Approach, Anterior Column, Percutaneous Endoscopic Approach	Major spine surgery
ORG1471	ICD-10 Procedure	Fusion of Cervical Vertebral Joint with Autologous Tissue Substitute, Posterior Approach, Posterior Column, Percutaneous Endoscopic Approach	Major spine surgery
ORG147J	ICD-10 Procedure	Fusion of Cervical Vertebral Joint with Autologous Tissue Substitute, Posterior Approach, Anterior Column, Percutaneous Endoscopic Approach	Major spine surgery
ORG14A0	ICD-10 Procedure	Fusion of Cervical Vertebral Joint with Interbody Fusion Device, Anterior Approach, Anterior Column, Percutaneous Endoscopic Approach	Major spine surgery
ORG14A1	ICD-10 Procedure	Fusion of Cervical Vertebral Joint with Interbody Fusion Device, Posterior Approach, Posterior Column, Percutaneous Endoscopic Approach	Major spine surgery
ORG14AJ	ICD-10 Procedure	Fusion of Cervical Vertebral Joint with Interbody Fusion Device, Posterior Approach, Anterior Column, Percutaneous Endoscopic Approach	Major spine surgery
ORG14J0	ICD-10 Procedure	Fusion of Cervical Vertebral Joint with Synthetic Substitute, Anterior Approach, Anterior Column, Percutaneous Endoscopic Approach	Major spine surgery
ORG14J1	ICD-10 Procedure	Fusion of Cervical Vertebral Joint with Synthetic Substitute, Posterior Approach, Posterior Column, Percutaneous Endoscopic Approach	Major spine surgery

ORG14JJ	ICD-10 Procedure	Fusion of Cervical Vertebral Joint with Synthetic Substitute, Posterior Approach, Anterior Column, Percutaneous Endoscopic Approach	Major spine surgery
ORG14K0	ICD-10 Procedure	Fusion of Cervical Vertebral Joint with Nonautologous Tissue Substitute, Anterior Approach, Anterior Column, Percutaneous Endoscopic Approach	Major spine surgery
ORG14K1	ICD-10 Procedure	Fusion of Cervical Vertebral Joint with Nonautologous Tissue Substitute, Posterior Approach, Posterior Column, Percutaneous Endoscopic Approach	Major spine surgery
ORG14KJ	ICD-10 Procedure	Fusion of Cervical Vertebral Joint with Nonautologous Tissue Substitute, Posterior Approach, Anterior Column, Percutaneous Endoscopic Approach	Major spine surgery
ORG14Z0	ICD-10 Procedure	Fusion of Cervical Vertebral Joint, Anterior Approach, Anterior Column, Percutaneous Endoscopic Approach	Major spine surgery
ORG14Z1	ICD-10 Procedure	Fusion of Cervical Vertebral Joint, Posterior Approach, Posterior Column, Percutaneous Endoscopic Approach	Major spine surgery
ORG14ZJ	ICD-10 Procedure	Fusion of Cervical Vertebral Joint, Posterior Approach, Anterior Column, Percutaneous Endoscopic Approach	Major spine surgery
ORG2070	ICD-10 Procedure	Fusion of 2 or more Cervical Vertebral Joints with Autologous Tissue Substitute, Anterior Approach, Anterior Column, Open Approach	Major spine surgery
ORG20A0	ICD-10 Procedure	Fusion of 2 or more Cervical Vertebral Joints with Interbody Fusion Device, Anterior Approach, Anterior Column, Open Approach	Major spine surgery
ORG20A1	ICD-10 Procedure	Fusion of 2 or more Cervical Vertebral Joints with Interbody Fusion Device, Posterior Approach, Posterior Column, Open Approach	Major spine surgery

ORG20AJ	ICD-10 Procedure	Fusion of 2 or more Cervical Vertebral Joints with Interbody Fusion Device, Posterior Approach, Anterior Column, Open Approach	Major spine surgery
ORG20JO	ICD-10 Procedure	Fusion of 2 or more Cervical Vertebral Joints with Synthetic Substitute, Anterior Approach, Anterior Column, Open Approach	Major spine surgery
ORG20J1	ICD-10 Procedure	Fusion of 2 or more Cervical Vertebral Joints with Synthetic Substitute, Posterior Approach, Posterior Column, Open Approach	Major spine surgery
ORG20JJ	ICD-10 Procedure	Fusion of 2 or more Cervical Vertebral Joints with Synthetic Substitute, Posterior Approach, Anterior Column, Open Approach	Major spine surgery
ORG20K0	ICD-10 Procedure	Fusion of 2 or more Cervical Vertebral Joints with Nonautologous Tissue Substitute, Anterior Approach, Anterior Column, Open Approach	Major spine surgery
ORG20K1	ICD-10 Procedure	Fusion of 2 or more Cervical Vertebral Joints with Nonautologous Tissue Substitute, Posterior Approach, Posterior Column, Open Approach	Major spine surgery
ORG20KJ	ICD-10 Procedure	Fusion of 2 or more Cervical Vertebral Joints with Nonautologous Tissue Substitute, Posterior Approach, Anterior Column, Open Approach	Major spine surgery
ORG20Z0	ICD-10 Procedure	Fusion of 2 or more Cervical Vertebral Joints, Anterior Approach, Anterior Column, Open Approach	Major spine surgery
ORG20Z1	ICD-10 Procedure	Fusion of 2 or more Cervical Vertebral Joints, Posterior Approach, Posterior Column, Open Approach	Major spine surgery
ORG20ZJ	ICD-10 Procedure	Fusion of 2 or more Cervical Vertebral Joints, Posterior Approach, Anterior Column, Open Approach	Major spine surgery
ORG2370	ICD-10 Procedure	Fusion of 2 or more Cervical Vertebral Joints with Autologous Tissue Substitute, Anterior Approach, Anterior Column, Percutaneous Approach	Major spine surgery

ORG2371	ICD-10 Procedure	Fusion of 2 or more Cervical Vertebral Joints with Autologous Tissue Substitute, Posterior Approach, Posterior Column, Percutaneous Approach	Major spine surgery
ORG237J	ICD-10 Procedure	Fusion of 2 or more Cervical Vertebral Joints with Autologous Tissue Substitute, Posterior Approach, Anterior Column, Percutaneous Approach	Major spine surgery
ORG23A0	ICD-10 Procedure	Fusion of 2 or more Cervical Vertebral Joints with Interbody Fusion Device, Anterior Approach, Anterior Column, Percutaneous Approach	Major spine surgery
ORG23A1	ICD-10 Procedure	Fusion of 2 or more Cervical Vertebral Joints with Interbody Fusion Device, Posterior Approach, Posterior Column, Percutaneous Approach	Major spine surgery
ORG23AJ	ICD-10 Procedure	Fusion of 2 or more Cervical Vertebral Joints with Interbody Fusion Device, Posterior Approach, Anterior Column, Percutaneous Approach	Major spine surgery
ORG23J0	ICD-10 Procedure	Fusion of 2 or more Cervical Vertebral Joints with Synthetic Substitute, Anterior Approach, Anterior Column, Percutaneous Approach	Major spine surgery
ORG23J1	ICD-10 Procedure	Fusion of 2 or more Cervical Vertebral Joints with Synthetic Substitute, Posterior Approach, Posterior Column, Percutaneous Approach	Major spine surgery
ORG23JJ	ICD-10 Procedure	Fusion of 2 or more Cervical Vertebral Joints with Synthetic Substitute, Posterior Approach, Anterior Column, Percutaneous Approach	Major spine surgery
ORG23K0	ICD-10 Procedure	Fusion of 2 or more Cervical Vertebral Joints with Nonautologous Tissue Substitute, Anterior Approach, Anterior Column, Percutaneous Approach	Major spine surgery

ORG23K1	ICD-10 Procedure	Fusion of 2 or more Cervical Vertebral Joints with Nonautologous Tissue Substitute, Posterior Approach, Posterior Column, Percutaneous Approach	Major spine surgery
ORG23KJ	ICD-10 Procedure	Fusion of 2 or more Cervical Vertebral Joints with Nonautologous Tissue Substitute, Posterior Approach, Anterior Column, Percutaneous Approach	Major spine surgery
ORG23Z1	ICD-10 Procedure	Fusion of 2 or more Cervical Vertebral Joints, Posterior Approach, Posterior Column, Percutaneous Approach	Major spine surgery
ORG23ZJ	ICD-10 Procedure	Fusion of 2 or more Cervical Vertebral Joints, Posterior Approach, Anterior Column, Percutaneous Approach	Major spine surgery
ORG2470	ICD-10 Procedure	Fusion of 2 or more Cervical Vertebral Joints with Autologous Tissue Substitute, Anterior Approach, Anterior Column, Percutaneous Endoscopic Approach	Major spine surgery
ORG2471	ICD-10 Procedure	Fusion of 2 or more Cervical Vertebral Joints with Autologous Tissue Substitute, Posterior Approach, Posterior Column, Percutaneous Endoscopic Approach	Major spine surgery
ORG247J	ICD-10 Procedure	Fusion of 2 or more Cervical Vertebral Joints with Autologous Tissue Substitute, Posterior Approach, Anterior Column, Percutaneous Endoscopic Approach	Major spine surgery
ORG24A0	ICD-10 Procedure	Fusion of 2 or more Cervical Vertebral Joints with Interbody Fusion Device, Anterior Approach, Anterior Column, Percutaneous Endoscopic Approach	Major spine surgery
ORG24A1	ICD-10 Procedure	Fusion of 2 or more Cervical Vertebral Joints with Interbody Fusion Device, Posterior Approach, Posterior Column, Percutaneous Endoscopic Approach	Major spine surgery

ORG24AJ	ICD-10 Procedure	Fusion of 2 or more Cervical Vertebral Joints with Interbody Fusion Device, Posterior Approach, Anterior Column, Percutaneous Endoscopic Approach	Major spine surgery
ORG24J0	ICD-10 Procedure	Fusion of 2 or more Cervical Vertebral Joints with Synthetic Substitute, Anterior Approach, Anterior Column, Percutaneous Endoscopic Approach	Major spine surgery
ORG24J1	ICD-10 Procedure	Fusion of 2 or more Cervical Vertebral Joints with Synthetic Substitute, Posterior Approach, Posterior Column, Percutaneous Endoscopic Approach	Major spine surgery
ORG24JJ	ICD-10 Procedure	Fusion of 2 or more Cervical Vertebral Joints with Synthetic Substitute, Posterior Approach, Anterior Column, Percutaneous Endoscopic Approach	Major spine surgery
ORG24K0	ICD-10 Procedure	Fusion of 2 or more Cervical Vertebral Joints with Nonautologous Tissue Substitute, Anterior Approach, Anterior Column, Percutaneous Endoscopic Approach	Major spine surgery
ORG24K1	ICD-10 Procedure	Fusion of 2 or more Cervical Vertebral Joints with Nonautologous Tissue Substitute, Posterior Approach, Posterior Column, Percutaneous Endoscopic Approach	Major spine surgery
ORG24KJ	ICD-10 Procedure	Fusion of 2 or more Cervical Vertebral Joints with Nonautologous Tissue Substitute, Posterior Approach, Anterior Column, Percutaneous Endoscopic Approach	Major spine surgery
ORG24Z0	ICD-10 Procedure	Fusion of 2 or more Cervical Vertebral Joints, Anterior Approach, Anterior Column, Percutaneous Endoscopic Approach	Major spine surgery
ORG24Z1	ICD-10 Procedure	Fusion of 2 or more Cervical Vertebral Joints, Posterior Approach, Posterior Column, Percutaneous Endoscopic Approach	Major spine surgery

ORG24ZJ	ICD-10 Procedure	Fusion of 2 or more Cervical Vertebral Joints, Posterior Approach, Anterior Column, Percutaneous Endoscopic Approach	Major spine surgery
ORG4070	ICD-10 Procedure	Fusion of Cervicothoracic Vertebral Joint with Autologous Tissue Substitute, Anterior Approach, Anterior Column, Open Approach	Major spine surgery
ORG4071	ICD-10 Procedure	Fusion of Cervicothoracic Vertebral Joint with Autologous Tissue Substitute, Posterior Approach, Posterior Column, Open Approach	Major spine surgery
ORG407J	ICD-10 Procedure	Fusion of Cervicothoracic Vertebral Joint with Autologous Tissue Substitute, Posterior Approach, Anterior Column, Open Approach	Major spine surgery
ORG40A0	ICD-10 Procedure	Fusion of Cervicothoracic Vertebral Joint with Interbody Fusion Device, Anterior Approach, Anterior Column, Open Approach	Major spine surgery
ORG40A1	ICD-10 Procedure	Fusion of Cervicothoracic Vertebral Joint with Interbody Fusion Device, Posterior Approach, Posterior Column, Open Approach	Major spine surgery
ORG40AJ	ICD-10 Procedure	Fusion of Cervicothoracic Vertebral Joint with Interbody Fusion Device, Posterior Approach, Anterior Column, Open Approach	Major spine surgery
ORG40J0	ICD-10 Procedure	Fusion of Cervicothoracic Vertebral Joint with Synthetic Substitute, Anterior Approach, Anterior Column, Open Approach	Major spine surgery
ORG40J1	ICD-10 Procedure	Fusion of Cervicothoracic Vertebral Joint with Synthetic Substitute, Posterior Approach, Posterior Column, Open Approach	Major spine surgery
ORG40JJ	ICD-10 Procedure	Fusion of Cervicothoracic Vertebral Joint with Synthetic Substitute, Posterior Approach, Anterior Column, Open Approach	Major spine surgery
ORG40K0	ICD-10 Procedure	Fusion of Cervicothoracic Vertebral Joint with Nonautologous Tissue Substitute, Anterior Approach, Anterior Column, Open Approach	Major spine surgery

ORG40K1	ICD-10 Procedure	Fusion of Cervicothoracic Vertebral Joint with Nonautologous Tissue Substitute, Posterior Approach, Posterior Column, Open Approach	Major spine surgery
ORG40KJ	ICD-10 Procedure	Fusion of Cervicothoracic Vertebral Joint with Nonautologous Tissue Substitute, Posterior Approach, Anterior Column, Open Approach	Major spine surgery
ORG40ZO	ICD-10 Procedure	Fusion of Cervicothoracic Vertebral Joint, Anterior Approach, Anterior Column, Open Approach	Major spine surgery
ORG40Z1	ICD-10 Procedure	Fusion of Cervicothoracic Vertebral Joint, Posterior Approach, Posterior Column, Open Approach	Major spine surgery
ORG40ZJ	ICD-10 Procedure	Fusion of Cervicothoracic Vertebral Joint, Posterior Approach, Anterior Column, Open Approach	Major spine surgery
ORG4370	ICD-10 Procedure	Fusion of Cervicothoracic Vertebral Joint with Autologous Tissue Substitute, Anterior Approach, Anterior Column, Percutaneous Approach	Major spine surgery
ORG4371	ICD-10 Procedure	Fusion of Cervicothoracic Vertebral Joint with Autologous Tissue Substitute, Posterior Approach, Posterior Column, Percutaneous Approach	Major spine surgery
ORG437J	ICD-10 Procedure	Fusion of Cervicothoracic Vertebral Joint with Autologous Tissue Substitute, Posterior Approach, Anterior Column, Percutaneous Approach	Major spine surgery
ORG43A0	ICD-10 Procedure	Fusion of Cervicothoracic Vertebral Joint with Interbody Fusion Device, Anterior Approach, Anterior Column, Percutaneous Approach	Major spine surgery
ORG43A1	ICD-10 Procedure	Fusion of Cervicothoracic Vertebral Joint with Interbody Fusion Device, Posterior Approach, Posterior Column, Percutaneous Approach	Major spine surgery
ORG43AJ	ICD-10 Procedure	Fusion of Cervicothoracic Vertebral Joint with Interbody Fusion Device, Posterior Approach, Anterior Column, Percutaneous Approach	Major spine surgery

ORG43J0	ICD-10 Procedure	Fusion of Cervicothoracic Vertebral Joint with Synthetic Substitute, Anterior Approach, Anterior Column, Percutaneous Approach	Major spine surgery
ORG43J1	ICD-10 Procedure	Fusion of Cervicothoracic Vertebral Joint with Synthetic Substitute, Posterior Approach, Posterior Column, Percutaneous Approach	Major spine surgery
ORG43JJ	ICD-10 Procedure	Fusion of Cervicothoracic Vertebral Joint with Synthetic Substitute, Posterior Approach, Anterior Column, Percutaneous Approach	Major spine surgery
ORG43K0	ICD-10 Procedure	Fusion of Cervicothoracic Vertebral Joint with Nonautologous Tissue Substitute, Anterior Approach, Anterior Column, Percutaneous Approach	Major spine surgery
ORG43K1	ICD-10 Procedure	Fusion of Cervicothoracic Vertebral Joint with Nonautologous Tissue Substitute, Posterior Approach, Posterior Column, Percutaneous Approach	Major spine surgery
ORG43KJ	ICD-10 Procedure	Fusion of Cervicothoracic Vertebral Joint with Nonautologous Tissue Substitute, Posterior Approach, Anterior Column, Percutaneous Approach	Major spine surgery
ORG43Z0	ICD-10 Procedure	Fusion of Cervicothoracic Vertebral Joint, Anterior Approach, Anterior Column, Percutaneous Approach	Major spine surgery
ORG43Z1	ICD-10 Procedure	Fusion of Cervicothoracic Vertebral Joint, Posterior Approach, Posterior Column, Percutaneous Approach	Major spine surgery
ORG43ZJ	ICD-10 Procedure	Fusion of Cervicothoracic Vertebral Joint, Posterior Approach, Anterior Column, Percutaneous Approach	Major spine surgery
ORG4470	ICD-10 Procedure	Fusion of Cervicothoracic Vertebral Joint with Autologous Tissue Substitute, Anterior Approach, Anterior Column, Percutaneous Endoscopic Approach	Major spine surgery
ORG4471	ICD-10 Procedure	Fusion of Cervicothoracic Vertebral Joint with Autologous Tissue Substitute, Posterior Approach, Posterior Column, Percutaneous Endoscopic Approach	Major spine surgery

ORG447J	ICD-10 Procedure	Fusion of Cervicothoracic Vertebral Joint with Autologous Tissue Substitute, Posterior Approach, Anterior Column, Percutaneous Endoscopic Approach	Major spine surgery
ORG44A0	ICD-10 Procedure	Fusion of Cervicothoracic Vertebral Joint with Interbody Fusion Device, Anterior Approach, Anterior Column, Percutaneous Endoscopic Approach	Major spine surgery
ORG44A1	ICD-10 Procedure	Fusion of Cervicothoracic Vertebral Joint with Interbody Fusion Device, Posterior Approach, Posterior Column, Percutaneous Endoscopic Approach	Major spine surgery
ORG44AJ	ICD-10 Procedure	Fusion of Cervicothoracic Vertebral Joint with Interbody Fusion Device, Posterior Approach, Anterior Column, Percutaneous Endoscopic Approach	Major spine surgery
ORG44J0	ICD-10 Procedure	Fusion of Cervicothoracic Vertebral Joint with Synthetic Substitute, Anterior Approach, Anterior Column, Percutaneous Endoscopic Approach	Major spine surgery
ORG44J1	ICD-10 Procedure	Fusion of Cervicothoracic Vertebral Joint with Synthetic Substitute, Posterior Approach, Posterior Column, Percutaneous Endoscopic Approach	Major spine surgery
ORG44JJ	ICD-10 Procedure	Fusion of Cervicothoracic Vertebral Joint with Synthetic Substitute, Posterior Approach, Anterior Column, Percutaneous Endoscopic Approach	Major spine surgery
ORG44K0	ICD-10 Procedure	Fusion of Cervicothoracic Vertebral Joint with Nonautologous Tissue Substitute, Anterior Approach, Anterior Column, Percutaneous Endoscopic Approach	Major spine surgery
ORG44K1	ICD-10 Procedure	Fusion of Cervicothoracic Vertebral Joint with Nonautologous Tissue Substitute, Posterior Approach, Posterior Column, Percutaneous Endoscopic Approach	Major spine surgery

ORG44KJ	ICD-10 Procedure	Fusion of Cervicothoracic Vertebral Joint with Nonautologous Tissue Substitute, Posterior Approach, Anterior Column, Percutaneous Endoscopic Approach	Major spine surgery
ORG44ZO	ICD-10 Procedure	Fusion of Cervicothoracic Vertebral Joint, Anterior Approach, Anterior Column, Percutaneous Endoscopic Approach	Major spine surgery
ORG44Z1	ICD-10 Procedure	Fusion of Cervicothoracic Vertebral Joint, Posterior Approach, Posterior Column, Percutaneous Endoscopic Approach	Major spine surgery
ORG44ZJ	ICD-10 Procedure	Fusion of Cervicothoracic Vertebral Joint, Posterior Approach, Anterior Column, Percutaneous Endoscopic Approach	Major spine surgery
ORG6070	ICD-10 Procedure	Fusion of Thoracic Vertebral Joint with Autologous Tissue Substitute, Anterior Approach, Anterior Column, Open Approach	Major spine surgery
ORG6071	ICD-10 Procedure	Fusion of Thoracic Vertebral Joint with Autologous Tissue Substitute, Posterior Approach, Posterior Column, Open Approach	Major spine surgery
ORG607J	ICD-10 Procedure	Fusion of Thoracic Vertebral Joint with Autologous Tissue Substitute, Posterior Approach, Anterior Column, Open Approach	Major spine surgery
ORG60A0	ICD-10 Procedure	Fusion of Thoracic Vertebral Joint with Interbody Fusion Device, Anterior Approach, Anterior Column, Open Approach	Major spine surgery
ORG60A1	ICD-10 Procedure	Fusion of Thoracic Vertebral Joint with Interbody Fusion Device, Posterior Approach, Posterior Column, Open Approach	Major spine surgery
ORG60AJ	ICD-10 Procedure	Fusion of Thoracic Vertebral Joint with Interbody Fusion Device, Posterior Approach, Anterior Column, Open Approach	Major spine surgery
ORG60J0	ICD-10 Procedure	Fusion of Thoracic Vertebral Joint with Synthetic Substitute, Anterior Approach, Anterior Column, Open Approach	Major spine surgery

ORG60J1	ICD-10 Procedure	Fusion of Thoracic Vertebral Joint with Synthetic Substitute, Posterior Approach, Posterior Column, Open Approach	Major spine surgery
ORG60JJ	ICD-10 Procedure	Fusion of Thoracic Vertebral Joint with Synthetic Substitute, Posterior Approach, Anterior Column, Open Approach	Major spine surgery
ORG60K0	ICD-10 Procedure	Fusion of Thoracic Vertebral Joint with Nonautologous Tissue Substitute, Anterior Approach, Anterior Column, Open Approach	Major spine surgery
ORG60K1	ICD-10 Procedure	Fusion of Thoracic Vertebral Joint with Nonautologous Tissue Substitute, Posterior Approach, Posterior Column, Open Approach	Major spine surgery
ORG60KJ	ICD-10 Procedure	Fusion of Thoracic Vertebral Joint with Nonautologous Tissue Substitute, Posterior Approach, Anterior Column, Open Approach	Major spine surgery
ORG60Z0	ICD-10 Procedure	Fusion of Thoracic Vertebral Joint, Anterior Approach, Anterior Column, Open Approach	Major spine surgery
ORG60Z1	ICD-10 Procedure	Fusion of Thoracic Vertebral Joint, Posterior Approach, Posterior Column, Open Approach	Major spine surgery
ORG60ZJ	ICD-10 Procedure	Fusion of Thoracic Vertebral Joint, Posterior Approach, Anterior Column, Open Approach	Major spine surgery
ORG6370	ICD-10 Procedure	Fusion of Thoracic Vertebral Joint with Autologous Tissue Substitute, Anterior Approach, Anterior Column, Percutaneous Approach	Major spine surgery
ORG6371	ICD-10 Procedure	Fusion of Thoracic Vertebral Joint with Autologous Tissue Substitute, Posterior Approach, Posterior Column, Percutaneous Approach	Major spine surgery
ORG637J	ICD-10 Procedure	Fusion of Thoracic Vertebral Joint with Autologous Tissue Substitute, Posterior Approach, Anterior Column, Percutaneous Approach	Major spine surgery
ORG63A0	ICD-10 Procedure	Fusion of Thoracic Vertebral Joint with Interbody Fusion Device, Anterior Approach, Anterior Column, Percutaneous Approach	Major spine surgery

ORG63A1	ICD-10 Procedure	Fusion of Thoracic Vertebral Joint with Interbody Fusion Device, Posterior Approach, Posterior Column, Percutaneous Approach	Major spine surgery
ORG63AJ	ICD-10 Procedure	Fusion of Thoracic Vertebral Joint with Interbody Fusion Device, Posterior Approach, Anterior Column, Percutaneous Approach	Major spine surgery
ORG63J0	ICD-10 Procedure	Fusion of Thoracic Vertebral Joint with Synthetic Substitute, Anterior Approach, Anterior Column, Percutaneous Approach	Major spine surgery
ORG63J1	ICD-10 Procedure	Fusion of Thoracic Vertebral Joint with Synthetic Substitute, Posterior Approach, Posterior Column, Percutaneous Approach	Major spine surgery
ORG63JJ	ICD-10 Procedure	Fusion of Thoracic Vertebral Joint with Synthetic Substitute, Posterior Approach, Anterior Column, Percutaneous Approach	Major spine surgery
ORG63K0	ICD-10 Procedure	Fusion of Thoracic Vertebral Joint with Nonautologous Tissue Substitute, Anterior Approach, Anterior Column, Percutaneous Approach	Major spine surgery
ORG63K1	ICD-10 Procedure	Fusion of Thoracic Vertebral Joint with Nonautologous Tissue Substitute, Posterior Approach, Posterior Column, Percutaneous Approach	Major spine surgery
ORG63KJ	ICD-10 Procedure	Fusion of Thoracic Vertebral Joint with Nonautologous Tissue Substitute, Posterior Approach, Anterior Column, Percutaneous Approach	Major spine surgery
ORG63Z0	ICD-10 Procedure	Fusion of Thoracic Vertebral Joint, Anterior Approach, Anterior Column, Percutaneous Approach	Major spine surgery
ORG63Z1	ICD-10 Procedure	Fusion of Thoracic Vertebral Joint, Posterior Approach, Posterior Column, Percutaneous Approach	Major spine surgery
ORG63ZJ	ICD-10 Procedure	Fusion of Thoracic Vertebral Joint, Posterior Approach, Anterior Column, Percutaneous Approach	Major spine surgery

ORG6470	ICD-10 Procedure	Fusion of Thoracic Vertebral Joint with Autologous Tissue Substitute, Anterior Approach, Anterior Column, Percutaneous Endoscopic Approach	Major spine surgery
ORG6471	ICD-10 Procedure	Fusion of Thoracic Vertebral Joint with Autologous Tissue Substitute, Posterior Approach, Posterior Column, Percutaneous Endoscopic Approach	Major spine surgery
ORG647J	ICD-10 Procedure	Fusion of Thoracic Vertebral Joint with Autologous Tissue Substitute, Posterior Approach, Anterior Column, Percutaneous Endoscopic Approach	Major spine surgery
ORG64A0	ICD-10 Procedure	Fusion of Thoracic Vertebral Joint with Interbody Fusion Device, Anterior Approach, Anterior Column, Percutaneous Endoscopic Approach	Major spine surgery
ORG64A1	ICD-10 Procedure	Fusion of Thoracic Vertebral Joint with Interbody Fusion Device, Posterior Approach, Posterior Column, Percutaneous Endoscopic Approach	Major spine surgery
ORG64AJ	ICD-10 Procedure	Fusion of Thoracic Vertebral Joint with Interbody Fusion Device, Posterior Approach, Anterior Column, Percutaneous Endoscopic Approach	Major spine surgery
ORG64J0	ICD-10 Procedure	Fusion of Thoracic Vertebral Joint with Synthetic Substitute, Anterior Approach, Anterior Column, Percutaneous Endoscopic Approach	Major spine surgery
ORG64J1	ICD-10 Procedure	Fusion of Thoracic Vertebral Joint with Synthetic Substitute, Posterior Approach, Posterior Column, Percutaneous Endoscopic Approach	Major spine surgery
ORG64JJ	ICD-10 Procedure	Fusion of Thoracic Vertebral Joint with Synthetic Substitute, Posterior Approach, Anterior Column, Percutaneous Endoscopic Approach	Major spine surgery
ORG64K0	ICD-10 Procedure	Fusion of Thoracic Vertebral Joint with Nonautologous Tissue Substitute, Anterior Approach, Anterior Column, Percutaneous Endoscopic Approach	Major spine surgery

ORG64K1	ICD-10 Procedure	Fusion of Thoracic Vertebral Joint with Nonautologous Tissue Substitute, Posterior Approach, Posterior Column, Percutaneous Endoscopic Approach	Major spine surgery
ORG64KJ	ICD-10 Procedure	Fusion of Thoracic Vertebral Joint with Nonautologous Tissue Substitute, Posterior Approach, Anterior Column, Percutaneous Endoscopic Approach	Major spine surgery
ORG64ZO	ICD-10 Procedure	Fusion of Thoracic Vertebral Joint, Anterior Approach, Anterior Column, Percutaneous Endoscopic Approach	Major spine surgery
ORG64Z1	ICD-10 Procedure	Fusion of Thoracic Vertebral Joint, Posterior Approach, Posterior Column, Percutaneous Endoscopic Approach	Major spine surgery
ORG64ZJ	ICD-10 Procedure	Fusion of Thoracic Vertebral Joint, Posterior Approach, Anterior Column, Percutaneous Endoscopic Approach	Major spine surgery
ORG7070	ICD-10 Procedure	Fusion of 2 to 7 Thoracic Vertebral Joints with Autologous Tissue Substitute, Anterior Approach, Anterior Column, Open Approach	Major spine surgery
ORG7071	ICD-10 Procedure	Fusion of 2 to 7 Thoracic Vertebral Joints with Autologous Tissue Substitute, Posterior Approach, Posterior Column, Open Approach	Major spine surgery
ORG707J	ICD-10 Procedure	Fusion of 2 to 7 Thoracic Vertebral Joints with Autologous Tissue Substitute, Posterior Approach, Anterior Column, Open Approach	Major spine surgery
ORG70A0	ICD-10 Procedure	Fusion of 2 to 7 Thoracic Vertebral Joints with Interbody Fusion Device, Anterior Approach, Anterior Column, Open Approach	Major spine surgery
ORG70A1	ICD-10 Procedure	Fusion of 2 to 7 Thoracic Vertebral Joints with Interbody Fusion Device, Posterior Approach, Posterior Column, Open Approach	Major spine surgery
ORG70AJ	ICD-10 Procedure	Fusion of 2 to 7 Thoracic Vertebral Joints with Interbody Fusion Device, Posterior Approach, Anterior Column, Open Approach	Major spine surgery

ORG70J0	ICD-10 Procedure	Fusion of 2 to 7 Thoracic Vertebral Joints with Synthetic Substitute, Anterior Approach, Anterior Column, Open Approach	Major spine surgery
ORG70J1	ICD-10 Procedure	Fusion of 2 to 7 Thoracic Vertebral Joints with Synthetic Substitute, Posterior Approach, Posterior Column, Open Approach	Major spine surgery
ORG70JJ	ICD-10 Procedure	Fusion of 2 to 7 Thoracic Vertebral Joints with Synthetic Substitute, Posterior Approach, Anterior Column, Open Approach	Major spine surgery
ORG70K0	ICD-10 Procedure	Fusion of 2 to 7 Thoracic Vertebral Joints with Nonautologous Tissue Substitute, Anterior Approach, Anterior Column, Open Approach	Major spine surgery
ORG70K1	ICD-10 Procedure	Fusion of 2 to 7 Thoracic Vertebral Joints with Nonautologous Tissue Substitute, Posterior Approach, Posterior Column, Open Approach	Major spine surgery
ORG70KJ	ICD-10 Procedure	Fusion of 2 to 7 Thoracic Vertebral Joints with Nonautologous Tissue Substitute, Posterior Approach, Anterior Column, Open Approach	Major spine surgery
ORG70Z0	ICD-10 Procedure	Fusion of 2 to 7 Thoracic Vertebral Joints, Anterior Approach, Anterior Column, Open Approach	Major spine surgery
ORG70Z1	ICD-10 Procedure	Fusion of 2 to 7 Thoracic Vertebral Joints, Posterior Approach, Posterior Column, Open Approach	Major spine surgery
ORG70ZJ	ICD-10 Procedure	Fusion of 2 to 7 Thoracic Vertebral Joints, Posterior Approach, Anterior Column, Open Approach	Major spine surgery
ORG7370	ICD-10 Procedure	Fusion of 2 to 7 Thoracic Vertebral Joints with Autologous Tissue Substitute, Anterior Approach, Anterior Column, Percutaneous Approach	Major spine surgery
ORG7371	ICD-10 Procedure	Fusion of 2 to 7 Thoracic Vertebral Joints with Autologous Tissue Substitute, Posterior Approach, Posterior Column, Percutaneous Approach	Major spine surgery

ORG737J	ICD-10 Procedure	Fusion of 2 to 7 Thoracic Vertebral Joints with Autologous Tissue Substitute, Posterior Approach, Anterior Column, Percutaneous Approach	Major spine surgery
ORG73A0	ICD-10 Procedure	Fusion of 2 to 7 Thoracic Vertebral Joints with Interbody Fusion Device, Anterior Approach, Anterior Column, Percutaneous Approach	Major spine surgery
ORG73A1	ICD-10 Procedure	Fusion of 2 to 7 Thoracic Vertebral Joints with Interbody Fusion Device, Posterior Approach, Posterior Column, Percutaneous Approach	Major spine surgery
ORG73AJ	ICD-10 Procedure	Fusion of 2 to 7 Thoracic Vertebral Joints with Interbody Fusion Device, Posterior Approach, Anterior Column, Percutaneous Approach	Major spine surgery
ORG73J0	ICD-10 Procedure	Fusion of 2 to 7 Thoracic Vertebral Joints with Synthetic Substitute, Anterior Approach, Anterior Column, Percutaneous Approach	Major spine surgery
ORG73J1	ICD-10 Procedure	Fusion of 2 to 7 Thoracic Vertebral Joints with Synthetic Substitute, Posterior Approach, Posterior Column, Percutaneous Approach	Major spine surgery
ORG73JJ	ICD-10 Procedure	Fusion of 2 to 7 Thoracic Vertebral Joints with Synthetic Substitute, Posterior Approach, Anterior Column, Percutaneous Approach	Major spine surgery
ORG73K0	ICD-10 Procedure	Fusion of 2 to 7 Thoracic Vertebral Joints with Nonautologous Tissue Substitute, Anterior Approach, Anterior Column, Percutaneous Approach	Major spine surgery
ORG73K1	ICD-10 Procedure	Fusion of 2 to 7 Thoracic Vertebral Joints with Nonautologous Tissue Substitute, Posterior Approach, Posterior Column, Percutaneous Approach	Major spine surgery
ORG73KJ	ICD-10 Procedure	Fusion of 2 to 7 Thoracic Vertebral Joints with Nonautologous Tissue Substitute, Posterior Approach, Anterior Column, Percutaneous Approach	Major spine surgery
ORG73Z0	ICD-10 Procedure	Fusion of 2 to 7 Thoracic Vertebral Joints, Anterior Approach, Anterior Column, Percutaneous Approach	Major spine surgery

ORG73Z1	ICD-10 Procedure	Fusion of 2 to 7 Thoracic Vertebral Joints, Posterior Approach, Posterior Column, Percutaneous Approach	Major spine surgery
ORG73ZJ	ICD-10 Procedure	Fusion of 2 to 7 Thoracic Vertebral Joints, Posterior Approach, Anterior Column, Percutaneous Approach	Major spine surgery
ORG7470	ICD-10 Procedure	Fusion of 2 to 7 Thoracic Vertebral Joints with Autologous Tissue Substitute, Anterior Approach, Anterior Column, Percutaneous Endoscopic Approach	Major spine surgery
ORG7471	ICD-10 Procedure	Fusion of 2 to 7 Thoracic Vertebral Joints with Autologous Tissue Substitute, Posterior Approach, Posterior Column, Percutaneous Endoscopic Approach	Major spine surgery
ORG747J	ICD-10 Procedure	Fusion of 2 to 7 Thoracic Vertebral Joints with Autologous Tissue Substitute, Posterior Approach, Anterior Column, Percutaneous Endoscopic Approach	Major spine surgery
ORG74A0	ICD-10 Procedure	Fusion of 2 to 7 Thoracic Vertebral Joints with Interbody Fusion Device, Anterior Approach, Anterior Column, Percutaneous Endoscopic Approach	Major spine surgery
ORG74A1	ICD-10 Procedure	Fusion of 2 to 7 Thoracic Vertebral Joints with Interbody Fusion Device, Posterior Approach, Posterior Column, Percutaneous Endoscopic Approach	Major spine surgery
ORG74AJ	ICD-10 Procedure	Fusion of 2 to 7 Thoracic Vertebral Joints with Interbody Fusion Device, Posterior Approach, Anterior Column, Percutaneous Endoscopic Approach	Major spine surgery
ORG74J0	ICD-10 Procedure	Fusion of 2 to 7 Thoracic Vertebral Joints with Synthetic Substitute, Anterior Approach, Anterior Column, Percutaneous Endoscopic Approach	Major spine surgery
ORG74J1	ICD-10 Procedure	Fusion of 2 to 7 Thoracic Vertebral Joints with Synthetic Substitute, Posterior Approach, Posterior Column, Percutaneous Endoscopic Approach	Major spine surgery

ORG74JJ	ICD-10 Procedure	Fusion of 2 to 7 Thoracic Vertebral Joints with Synthetic Substitute, Posterior Approach, Anterior Column, Percutaneous Endoscopic Approach	Major spine surgery
ORG74K0	ICD-10 Procedure	Fusion of 2 to 7 Thoracic Vertebral Joints with Nonautologous Tissue Substitute, Anterior Approach, Anterior Column, Percutaneous Endoscopic Approach	Major spine surgery
ORG74K1	ICD-10 Procedure	Fusion of 2 to 7 Thoracic Vertebral Joints with Nonautologous Tissue Substitute, Posterior Approach, Posterior Column, Percutaneous Endoscopic Approach	Major spine surgery
ORG74KJ	ICD-10 Procedure	Fusion of 2 to 7 Thoracic Vertebral Joints with Nonautologous Tissue Substitute, Posterior Approach, Anterior Column, Percutaneous Endoscopic Approach	Major spine surgery
ORG74Z0	ICD-10 Procedure	Fusion of 2 to 7 Thoracic Vertebral Joints, Anterior Approach, Anterior Column, Percutaneous Endoscopic Approach	Major spine surgery
ORG74Z1	ICD-10 Procedure	Fusion of 2 to 7 Thoracic Vertebral Joints, Posterior Approach, Posterior Column, Percutaneous Endoscopic Approach	Major spine surgery
ORG74ZJ	ICD-10 Procedure	Fusion of 2 to 7 Thoracic Vertebral Joints, Posterior Approach, Anterior Column, Percutaneous Endoscopic Approach	Major spine surgery
ORG8070	ICD-10 Procedure	Fusion of 8 or more Thoracic Vertebral Joints with Autologous Tissue Substitute, Anterior Approach, Anterior Column, Open Approach	Major spine surgery
ORG8071	ICD-10 Procedure	Fusion of 8 or more Thoracic Vertebral Joints with Autologous Tissue Substitute, Posterior Approach, Posterior Column, Open Approach	Major spine surgery
ORG807J	ICD-10 Procedure	Fusion of 8 or more Thoracic Vertebral Joints with Autologous Tissue Substitute, Posterior Approach, Anterior Column, Open Approach	Major spine surgery

ORG80A0	ICD-10 Procedure	Fusion of 8 or more Thoracic Vertebral Joints with Interbody Fusion Device, Anterior Approach, Anterior Column, Open Approach	Major spine surgery
ORG80A1	ICD-10 Procedure	Fusion of 8 or more Thoracic Vertebral Joints with Interbody Fusion Device, Posterior Approach, Posterior Column, Open Approach	Major spine surgery
ORG80AJ	ICD-10 Procedure	Fusion of 8 or more Thoracic Vertebral Joints with Interbody Fusion Device, Posterior Approach, Anterior Column, Open Approach	Major spine surgery
ORG80J0	ICD-10 Procedure	Fusion of 8 or more Thoracic Vertebral Joints with Synthetic Substitute, Anterior Approach, Anterior Column, Open Approach	Major spine surgery
ORG80J1	ICD-10 Procedure	Fusion of 8 or more Thoracic Vertebral Joints with Synthetic Substitute, Posterior Approach, Posterior Column, Open Approach	Major spine surgery
ORG80JJ	ICD-10 Procedure	Fusion of 8 or more Thoracic Vertebral Joints with Synthetic Substitute, Posterior Approach, Anterior Column, Open Approach	Major spine surgery
ORG80K0	ICD-10 Procedure	Fusion of 8 or more Thoracic Vertebral Joints with Nonautologous Tissue Substitute, Anterior Approach, Anterior Column, Open Approach	Major spine surgery
ORG80K1	ICD-10 Procedure	Fusion of 8 or more Thoracic Vertebral Joints with Nonautologous Tissue Substitute, Posterior Approach, Posterior Column, Open Approach	Major spine surgery
ORG80KJ	ICD-10 Procedure	Fusion of 8 or more Thoracic Vertebral Joints with Nonautologous Tissue Substitute, Posterior Approach, Anterior Column, Open Approach	Major spine surgery
ORG80Z0	ICD-10 Procedure	Fusion of 8 or more Thoracic Vertebral Joints, Anterior Approach, Anterior Column, Open Approach	Major spine surgery
ORG80Z1	ICD-10 Procedure	Fusion of 8 or more Thoracic Vertebral Joints, Posterior Approach, Posterior Column, Open Approach	Major spine surgery

ORG80ZJ	ICD-10 Procedure	Fusion of 8 or more Thoracic Vertebral Joints, Posterior Approach, Anterior Column, Open Approach	Major spine surgery
ORG8370	ICD-10 Procedure	Fusion of 8 or more Thoracic Vertebral Joints with Autologous Tissue Substitute, Anterior Approach, Anterior Column, Percutaneous Approach	Major spine surgery
ORG8371	ICD-10 Procedure	Fusion of 8 or more Thoracic Vertebral Joints with Autologous Tissue Substitute, Posterior Approach, Posterior Column, Percutaneous Approach	Major spine surgery
ORG837J	ICD-10 Procedure	Fusion of 8 or more Thoracic Vertebral Joints with Autologous Tissue Substitute, Posterior Approach, Anterior Column, Percutaneous Approach	Major spine surgery
ORG83A0	ICD-10 Procedure	Fusion of 8 or more Thoracic Vertebral Joints with Interbody Fusion Device, Anterior Approach, Anterior Column, Percutaneous Approach	Major spine surgery
ORG83A1	ICD-10 Procedure	Fusion of 8 or more Thoracic Vertebral Joints with Interbody Fusion Device, Posterior Approach, Posterior Column, Percutaneous Approach	Major spine surgery
ORG83AJ	ICD-10 Procedure	Fusion of 8 or more Thoracic Vertebral Joints with Interbody Fusion Device, Posterior Approach, Anterior Column, Percutaneous Approach	Major spine surgery
ORG83J0	ICD-10 Procedure	Fusion of 8 or more Thoracic Vertebral Joints with Synthetic Substitute, Anterior Approach, Anterior Column, Percutaneous Approach	Major spine surgery
ORG83J1	ICD-10 Procedure	Fusion of 8 or more Thoracic Vertebral Joints with Synthetic Substitute, Posterior Approach, Posterior Column, Percutaneous Approach	Major spine surgery

ORG83JJ	ICD-10 Procedure	Fusion of 8 or more Thoracic Vertebral Joints with Synthetic Substitute, Posterior Approach, Anterior Column, Percutaneous Approach	Major spine surgery
ORG83K0	ICD-10 Procedure	Fusion of 8 or more Thoracic Vertebral Joints with Nonautologous Tissue Substitute, Anterior Approach, Anterior Column, Percutaneous Approach	Major spine surgery
ORG83K1	ICD-10 Procedure	Fusion of 8 or more Thoracic Vertebral Joints with Nonautologous Tissue Substitute, Posterior Approach, Posterior Column, Percutaneous Approach	Major spine surgery
ORG83KJ	ICD-10 Procedure	Fusion of 8 or more Thoracic Vertebral Joints with Nonautologous Tissue Substitute, Posterior Approach, Anterior Column, Percutaneous Approach	Major spine surgery
ORG83Z0	ICD-10 Procedure	Fusion of 8 or more Thoracic Vertebral Joints, Anterior Approach, Anterior Column, Percutaneous Approach	Major spine surgery
ORG83Z1	ICD-10 Procedure	Fusion of 8 or more Thoracic Vertebral Joints, Posterior Approach, Posterior Column, Percutaneous Approach	Major spine surgery
ORG83ZJ	ICD-10 Procedure	Fusion of 8 or more Thoracic Vertebral Joints, Posterior Approach, Anterior Column, Percutaneous Approach	Major spine surgery
ORG8470	ICD-10 Procedure	Fusion of 8 or more Thoracic Vertebral Joints with Autologous Tissue Substitute, Anterior Approach, Anterior Column, Percutaneous Endoscopic Approach	Major spine surgery
ORG8471	ICD-10 Procedure	Fusion of 8 or more Thoracic Vertebral Joints with Autologous Tissue Substitute, Posterior Approach, Posterior Column, Percutaneous Endoscopic Approach	Major spine surgery
ORG847J	ICD-10 Procedure	Fusion of 8 or more Thoracic Vertebral Joints with Autologous Tissue Substitute, Posterior Approach, Anterior Column, Percutaneous Endoscopic Approach	Major spine surgery

ORG84A0	ICD-10 Procedure	Fusion of 8 or more Thoracic Vertebral Joints with Interbody Fusion Device, Anterior Approach, Anterior Column, Percutaneous Endoscopic Approach	Major spine surgery
ORG84A1	ICD-10 Procedure	Fusion of 8 or more Thoracic Vertebral Joints with Interbody Fusion Device, Posterior Approach, Posterior Column, Percutaneous Endoscopic Approach	Major spine surgery
ORG84AJ	ICD-10 Procedure	Fusion of 8 or more Thoracic Vertebral Joints with Interbody Fusion Device, Posterior Approach, Anterior Column, Percutaneous Endoscopic Approach	Major spine surgery
ORG84JO	ICD-10 Procedure	Fusion of 8 or more Thoracic Vertebral Joints with Synthetic Substitute, Anterior Approach, Anterior Column, Percutaneous Endoscopic Approach	Major spine surgery
ORG84J1	ICD-10 Procedure	Fusion of 8 or more Thoracic Vertebral Joints with Synthetic Substitute, Posterior Approach, Posterior Column, Percutaneous Endoscopic Approach	Major spine surgery
ORG84JJ	ICD-10 Procedure	Fusion of 8 or more Thoracic Vertebral Joints with Synthetic Substitute, Posterior Approach, Anterior Column, Percutaneous Endoscopic Approach	Major spine surgery
ORG84K0	ICD-10 Procedure	Fusion of 8 or more Thoracic Vertebral Joints with Nonautologous Tissue Substitute, Anterior Approach, Anterior Column, Percutaneous Endoscopic Approach	Major spine surgery
ORG84K1	ICD-10 Procedure	Fusion of 8 or more Thoracic Vertebral Joints with Nonautologous Tissue Substitute, Posterior Approach, Posterior Column, Percutaneous Endoscopic Approach	Major spine surgery

ORG84KJ	ICD-10 Procedure	Fusion of 8 or more Thoracic Vertebral Joints with Nonautologous Tissue Substitute, Posterior Approach, Anterior Column, Percutaneous Endoscopic Appro	Major spine surgery
ORG84Z0	ICD-10 Procedure	Fusion of 8 or more Thoracic Vertebral Joints, Anterior Approach, Anterior Column, Percutaneous Endoscopic Approach	Major spine surgery
ORG84Z1	ICD-10 Procedure	Fusion of 8 or more Thoracic Vertebral Joints, Posterior Approach, Posterior Column, Percutaneous Endoscopic Approach	Major spine surgery
ORG84ZJ	ICD-10 Procedure	Fusion of 8 or more Thoracic Vertebral Joints, Posterior Approach, Anterior Column, Percutaneous Endoscopic Approach	Major spine surgery
ORGA070	ICD-10 Procedure	Fusion of Thoracolumbar Vertebral Joint with Autologous Tissue Substitute, Anterior Approach, Anterior Column, Open Approach	Major spine surgery
ORGA071	ICD-10 Procedure	Fusion of Thoracolumbar Vertebral Joint with Autologous Tissue Substitute, Posterior Approach, Posterior Column, Open Approach	Major spine surgery
ORGA07J	ICD-10 Procedure	Fusion of Thoracolumbar Vertebral Joint with Autologous Tissue Substitute, Posterior Approach, Anterior Column, Open Approach	Major spine surgery
ORGA0A0	ICD-10 Procedure	Fusion of Thoracolumbar Vertebral Joint with Interbody Fusion Device, Anterior Approach, Anterior Column, Open Approach	Major spine surgery
ORGA0A1	ICD-10 Procedure	Fusion of Thoracolumbar Vertebral Joint with Interbody Fusion Device, Posterior Approach, Posterior Column, Open Approach	Major spine surgery
ORGA0AJ	ICD-10 Procedure	Fusion of Thoracolumbar Vertebral Joint with Interbody Fusion Device, Posterior Approach, Anterior Column, Open Approach	Major spine surgery
ORGA0JO	ICD-10 Procedure	Fusion of Thoracolumbar Vertebral Joint with Synthetic Substitute, Anterior Approach, Anterior Column, Open Approach	Major spine surgery

ORGA0J1	ICD-10 Procedure	Fusion of Thoracolumbar Vertebral Joint with Synthetic Substitute, Posterior Approach, Posterior Column, Open Approach	Major spine surgery
ORGA0JJ	ICD-10 Procedure	Fusion of Thoracolumbar Vertebral Joint with Synthetic Substitute, Posterior Approach, Anterior Column, Open Approach	Major spine surgery
ORGA0K0	ICD-10 Procedure	Fusion of Thoracolumbar Vertebral Joint with Nonautologous Tissue Substitute, Anterior Approach, Anterior Column, Open Approach	Major spine surgery
ORGA0K1	ICD-10 Procedure	Fusion of Thoracolumbar Vertebral Joint with Nonautologous Tissue Substitute, Posterior Approach, Posterior Column, Open Approach	Major spine surgery
ORGA0KJ	ICD-10 Procedure	Fusion of Thoracolumbar Vertebral Joint with Nonautologous Tissue Substitute, Posterior Approach, Anterior Column, Open Approach	Major spine surgery
ORGA0Z0	ICD-10 Procedure	Fusion of Thoracolumbar Vertebral Joint, Anterior Approach, Anterior Column, Open Approach	Major spine surgery
ORGA0Z1	ICD-10 Procedure	Fusion of Thoracolumbar Vertebral Joint, Posterior Approach, Posterior Column, Open Approach	Major spine surgery
ORGA0ZJ	ICD-10 Procedure	Fusion of Thoracolumbar Vertebral Joint, Posterior Approach, Anterior Column, Open Approach	Major spine surgery
ORGA370	ICD-10 Procedure	Fusion of Thoracolumbar Vertebral Joint with Autologous Tissue Substitute, Anterior Approach, Anterior Column, Percutaneous Approach	Major spine surgery
ORGA371	ICD-10 Procedure	Fusion of Thoracolumbar Vertebral Joint with Autologous Tissue Substitute, Posterior Approach, Posterior Column, Percutaneous Approach	Major spine surgery
ORGA37J	ICD-10 Procedure	Fusion of Thoracolumbar Vertebral Joint with Autologous Tissue Substitute, Posterior Approach, Anterior Column, Percutaneous Approach	Major spine surgery

ORGA3A0	ICD-10 Procedure	Fusion of Thoracolumbar Vertebral Joint with Interbody Fusion Device, Anterior Approach, Anterior Column, Percutaneous Approach	Major spine surgery
ORGA3A1	ICD-10 Procedure	Fusion of Thoracolumbar Vertebral Joint with Interbody Fusion Device, Posterior Approach, Posterior Column, Percutaneous Approach	Major spine surgery
ORGA3AJ	ICD-10 Procedure	Fusion of Thoracolumbar Vertebral Joint with Interbody Fusion Device, Posterior Approach, Anterior Column, Percutaneous Approach	Major spine surgery
ORGA3JO	ICD-10 Procedure	Fusion of Thoracolumbar Vertebral Joint with Synthetic Substitute, Anterior Approach, Anterior Column, Percutaneous Approach	Major spine surgery
ORGA3J1	ICD-10 Procedure	Fusion of Thoracolumbar Vertebral Joint with Synthetic Substitute, Posterior Approach, Posterior Column, Percutaneous Approach	Major spine surgery
ORGA3JJ	ICD-10 Procedure	Fusion of Thoracolumbar Vertebral Joint with Synthetic Substitute, Posterior Approach, Anterior Column, Percutaneous Approach	Major spine surgery
ORGA3K0	ICD-10 Procedure	Fusion of Thoracolumbar Vertebral Joint with Nonautologous Tissue Substitute, Anterior Approach, Anterior Column, Percutaneous Approach	Major spine surgery
ORGA3K1	ICD-10 Procedure	Fusion of Thoracolumbar Vertebral Joint with Nonautologous Tissue Substitute, Posterior Approach, Posterior Column, Percutaneous Approach	Major spine surgery
ORGA3KJ	ICD-10 Procedure	Fusion of Thoracolumbar Vertebral Joint with Nonautologous Tissue Substitute, Posterior Approach, Anterior Column, Percutaneous Approach	Major spine surgery
ORGA3ZO	ICD-10 Procedure	Fusion of Thoracolumbar Vertebral Joint, Anterior Approach, Anterior Column, Percutaneous Approach	Major spine surgery
ORGA3Z1	ICD-10 Procedure	Fusion of Thoracolumbar Vertebral Joint, Posterior Approach, Posterior Column, Percutaneous Approach	Major spine surgery

ORGA3ZJ	ICD-10 Procedure	Fusion of Thoracolumbar Vertebral Joint, Posterior Approach, Anterior Column, Percutaneous Approach	Major spine surgery
ORGA470	ICD-10 Procedure	Fusion of Thoracolumbar Vertebral Joint with Autologous Tissue Substitute, Anterior Approach, Anterior Column, Percutaneous Endoscopic Approach	Major spine surgery
ORGA471	ICD-10 Procedure	Fusion of Thoracolumbar Vertebral Joint with Autologous Tissue Substitute, Posterior Approach, Posterior Column, Percutaneous Endoscopic Approach	Major spine surgery
ORGA47J	ICD-10 Procedure	Fusion of Thoracolumbar Vertebral Joint with Autologous Tissue Substitute, Posterior Approach, Anterior Column, Percutaneous Endoscopic Approach	Major spine surgery
ORGA4A0	ICD-10 Procedure	Fusion of Thoracolumbar Vertebral Joint with Interbody Fusion Device, Anterior Approach, Anterior Column, Percutaneous Endoscopic Approach	Major spine surgery
ORGA4A1	ICD-10 Procedure	Fusion of Thoracolumbar Vertebral Joint with Interbody Fusion Device, Posterior Approach, Posterior Column, Percutaneous Endoscopic Approach	Major spine surgery
ORGA4AJ	ICD-10 Procedure	Fusion of Thoracolumbar Vertebral Joint with Interbody Fusion Device, Posterior Approach, Anterior Column, Percutaneous Endoscopic Approach	Major spine surgery
ORGA4J0	ICD-10 Procedure	Fusion of Thoracolumbar Vertebral Joint with Synthetic Substitute, Anterior Approach, Anterior Column, Percutaneous Endoscopic Approach	Major spine surgery
ORGA4J1	ICD-10 Procedure	Fusion of Thoracolumbar Vertebral Joint with Synthetic Substitute, Posterior Approach, Posterior Column, Percutaneous Endoscopic Approach	Major spine surgery

ORGA4JJ	ICD-10 Procedure	Fusion of Thoracolumbar Vertebral Joint with Synthetic Substitute, Posterior Approach, Anterior Column, Percutaneous Endoscopic Approach	Major spine surgery
ORGA4K0	ICD-10 Procedure	Fusion of Thoracolumbar Vertebral Joint with Nonautologous Tissue Substitute, Anterior Approach, Anterior Column, Percutaneous Endoscopic Approach	Major spine surgery
ORGA4K1	ICD-10 Procedure	Fusion of Thoracolumbar Vertebral Joint with Nonautologous Tissue Substitute, Posterior Approach, Posterior Column, Percutaneous Endoscopic Approach	Major spine surgery
ORGA4KJ	ICD-10 Procedure	Fusion of Thoracolumbar Vertebral Joint with Nonautologous Tissue Substitute, Posterior Approach, Anterior Column, Percutaneous Endoscopic Approach	Major spine surgery
ORGA4Z0	ICD-10 Procedure	Fusion of Thoracolumbar Vertebral Joint, Anterior Approach, Anterior Column, Percutaneous Endoscopic Approach	Major spine surgery
ORGA4Z1	ICD-10 Procedure	Fusion of Thoracolumbar Vertebral Joint, Posterior Approach, Posterior Column, Percutaneous Endoscopic Approach	Major spine surgery
ORGA4ZJ	ICD-10 Procedure	Fusion of Thoracolumbar Vertebral Joint, Posterior Approach, Anterior Column, Percutaneous Endoscopic Approach	Major spine surgery
M4320	ICD-10 Diagnosis	Fusion of spine, site unspecified	Major spine surgery
M4322	ICD-10 Diagnosis	Fusion of spine, cervical region	Major spine surgery
M4323	ICD-10 Diagnosis	Fusion of spine, cervicothoracic region	Major spine surgery
M4324	ICD-10 Diagnosis	Fusion of spine, thoracic region	Major spine surgery
M4325	ICD-10 Diagnosis	Fusion of spine, thoracolumbar region	Major spine surgery
M4326	ICD-10 Diagnosis	Fusion of spine, lumbar region	Major spine surgery
M4327	ICD-10 Diagnosis	Fusion of spine, lumbosacral region	Major spine surgery
G9511	ICD-10 Diagnosis	Acute infarction of spinal cord (embolic) (nonembolic)	Adverse events
M0008	ICD-10 Diagnosis	Staphylococcal arthritis, vertebrae	Adverse events
M4630	ICD-10 Diagnosis	Infection of intervertebral disc (pyogenic), site unspecified	Adverse events

M4633	ICD-10 Diagnosis	Infection of intervertebral disc (pyogenic), cervicothoracic region	Adverse events
M4634	ICD-10 Diagnosis	Infection of intervertebral disc (pyogenic), thoracic region	Adverse events
M4635	ICD-10 Diagnosis	Infection of intervertebral disc (pyogenic), thoracolumbar region	Adverse events
M4636	ICD-10 Diagnosis	Infection of intervertebral disc (pyogenic), lumbar region	Adverse events
M4637	ICD-10 Diagnosis	Infection of intervertebral disc (pyogenic), lumbosacral region	Adverse events
M4640	ICD-10 Diagnosis	Discitis, unspecified, site unspecified	Adverse events
M4643	ICD-10 Diagnosis	Discitis, unspecified, cervicothoracic region	Adverse events
M4644	ICD-10 Diagnosis	Discitis, unspecified, thoracic region	Adverse events
M4645	ICD-10 Diagnosis	Discitis, unspecified, thoracolumbar region	Adverse events
M4646	ICD-10 Diagnosis	Discitis, unspecified, lumbar region	Adverse events
M4647	ICD-10 Diagnosis	Discitis, unspecified, lumbosacral region	Adverse events
M4649	ICD-10 Diagnosis	Discitis, unspecified, multiple sites in spine	Adverse events
M4650	ICD-10 Diagnosis	Other infective spondylopathies, site unspecified	Adverse events
M4654	ICD-10 Diagnosis	Other infective spondylopathies, thoracic region	Adverse events
M4655	ICD-10 Diagnosis	Other infective spondylopathies, thoracolumbar region	Adverse events
M4656	ICD-10 Diagnosis	Other infective spondylopathies, lumbar region	Adverse events
M4657	ICD-10 Diagnosis	Other infective spondylopathies, lumbosacral region	Adverse events
T8463XA	ICD-10 Diagnosis	Infection and inflammatory reaction due to internal fixation device of spine, initial encounter	Adverse events
T8463XD	ICD-10 Diagnosis	Infection and inflammatory reaction due to internal fixation device of spine, subsequent encounter	Adverse events
T8463XS	ICD-10 Diagnosis	Infection and inflammatory reaction due to internal fixation device of spine, sequela	Adverse events
G834	ICD-10 Diagnosis	Cauda equina syndrome	Adverse events
G8381	ICD-10 Diagnosis	Brown-Sequard syndrome	Adverse events
G8382	ICD-10 Diagnosis	Anterior cord syndrome	Adverse events
G8383	ICD-10 Diagnosis	Posterior cord syndrome	Adverse events
G9520	ICD-10 Diagnosis	Unspecified cord compression	Adverse events
G9529	ICD-10 Diagnosis	Other cord compression	Adverse events

G9581	ICD-10 Diagnosis	Conus medullaris syndrome	Adverse events
M47013	ICD-10 Diagnosis	Anterior spinal artery compression syndromes, cervicothoracic region	Adverse events
M47014	ICD-10 Diagnosis	Anterior spinal artery compression syndromes, thoracic region	Adverse events
M47016	ICD-10 Diagnosis	Anterior spinal artery compression syndromes, lumbar region	Adverse events
M47019	ICD-10 Diagnosis	Anterior spinal artery compression syndromes, site unspecified	Adverse events
S2410	ICD-10 Diagnosis	Unspecified injury at T1 level of thoracic spinal cord	Adverse events
S2411	ICD-10 Diagnosis	Complete lesion at T1 level of thoracic spinal cord	Adverse events
S2413	ICD-10 Diagnosis	Anterior cord syndrome at T1 level of thoracic spinal cord	Adverse events
S2414	ICD-10 Diagnosis	Brown-Séquard syndrome of thoracic spinal cord	Adverse events
S2415	ICD-10 Diagnosis	Other incomplete lesion at T1 level of thoracic spinal cord	Adverse events
S3410	ICD-10 Diagnosis	Unspecified injury to L1 level of lumbar spinal cord	Adverse events
S3411	ICD-10 Diagnosis	Complete lesion of L1 level of lumbar spinal cord	Adverse events
S3412	ICD-10 Diagnosis	Incomplete lesion of lumbar spinal cord	Adverse events
S343	ICD-10 Diagnosis	Injury of cauda equina	Adverse events

eTable 2. Definition of control groups of patients who did not receive augmentation procedures that were contrasted with those who received kyphoplasty.

	Propensity Matching Variables	Exact Matching Variables	Additional Exclusions
Control Group 1	None	None	<ul style="list-style-type: none"> • No augmentation within 180 days of index fracture • Between index fracture and 1 year later: <ul style="list-style-type: none"> ○ No cancer diagnoses ○ No major spine surgery ○ No adverse events related to index fracture
Control Group 2	<ul style="list-style-type: none"> • Sex • Race • Year of index fracture • Whether the patient was admitted for the index fracture • Whether pain medications (opioids, NSAIDs, muscle relaxers, gabapentin, benzodiazepines, pregabalin) were filled in the 90 days through 1 day prior to the index fracture • Spinal region of the index fracture • Whether the state paid the individual's monthly premium • Number of inpatient and outpatient encounters the patient had in the year prior to the index fracture • Region of residence • Frailty score • Diagnoses of complications¹ in the year prior to fracture • Age • Charlson comorbidity score 	<ul style="list-style-type: none"> • Fills of opioids between index fracture and kyphoplasty/pseudo-kyphoplasty • Receipt of advanced imaging from 6 weeks before index fracture through kyphoplasty/ pseudo-kyphoplasty 	<ul style="list-style-type: none"> • Between index fracture and kyphoplasty/pseudo-kyphoplasty: <ul style="list-style-type: none"> ○ No death ○ No cancer diagnoses ○ No major spine surgery ○ No adverse events related to index fracture
Control Group 3	Variables listed in control group 2	Variables in control group 2 plus diagnoses of complications ¹ between index fracture and kyphoplasty/pseudo-kyphoplasty	Same as control group 2
Control Group 4	Variables listed in control group 2 except for age and Charlson comorbidity score	Variables in control group 3 plus age (+/- 1 year) and number of Charlson comorbidities (0, 1, 2-3, 4-5, and ≥6)	Same as control group 2

¹ Complications include cardiac arrest, acute myocardial infarction, respiratory failure, pulmonary embolism, pneumonia, stroke, patient on ventilator, patient required cardiopulmonary resuscitation, patient required intubation, deep vein thrombosis, HIV/AIDS, gastrointestinal bleeding, sepsis, coagulopathy, severe liver disease, paralysis, hip fracture, sudden weight loss, and fluid and electrolyte disorders.

eFigure 1. Conditional probability of death among unmatched patients who received kyphoplasty versus those who did not receive augmentation (control group 1).

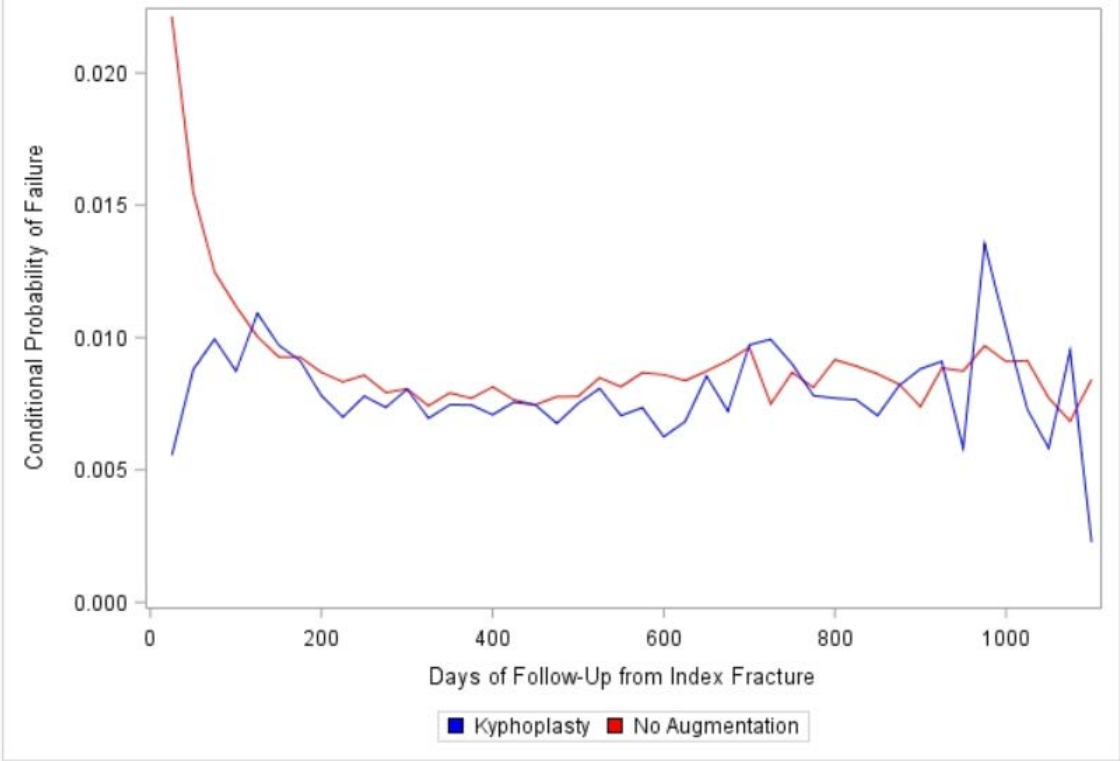

eFigure 2. Conditional probability of death among patients who received kyphoplasty versus those propensity matched with exact matching on fulfillment of opioid prescriptions and advanced imaging between fracture and kyphoplasty/pseudo-kyphoplasty who did not receive augmentation (control group 2).

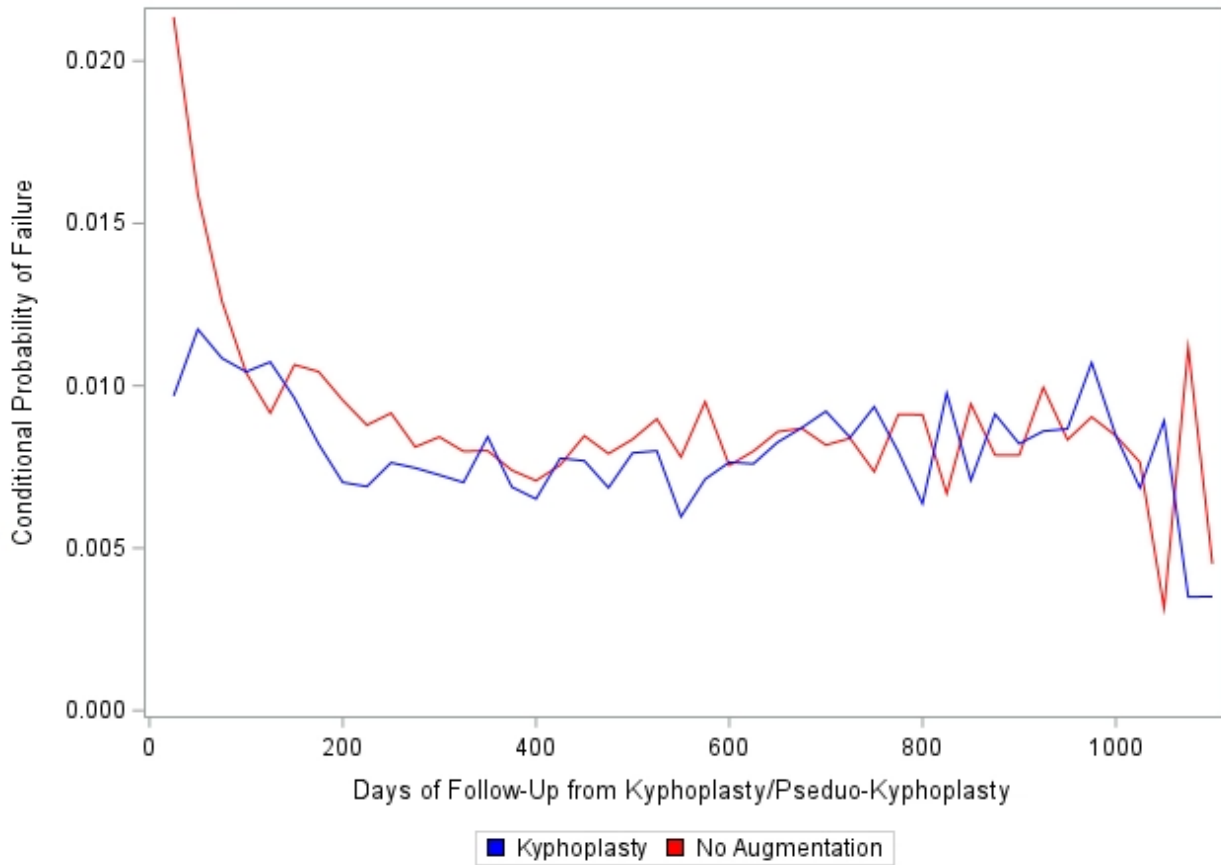

eFigure 3. Conditional probability of death among patients who received kyphoplasty versus those who did not who were propensity matched with exact matching on fulfillment of opioid prescriptions, advanced imaging, and complications between fracture and kyphoplasty/pseudo-kyphoplasty (control group 3).

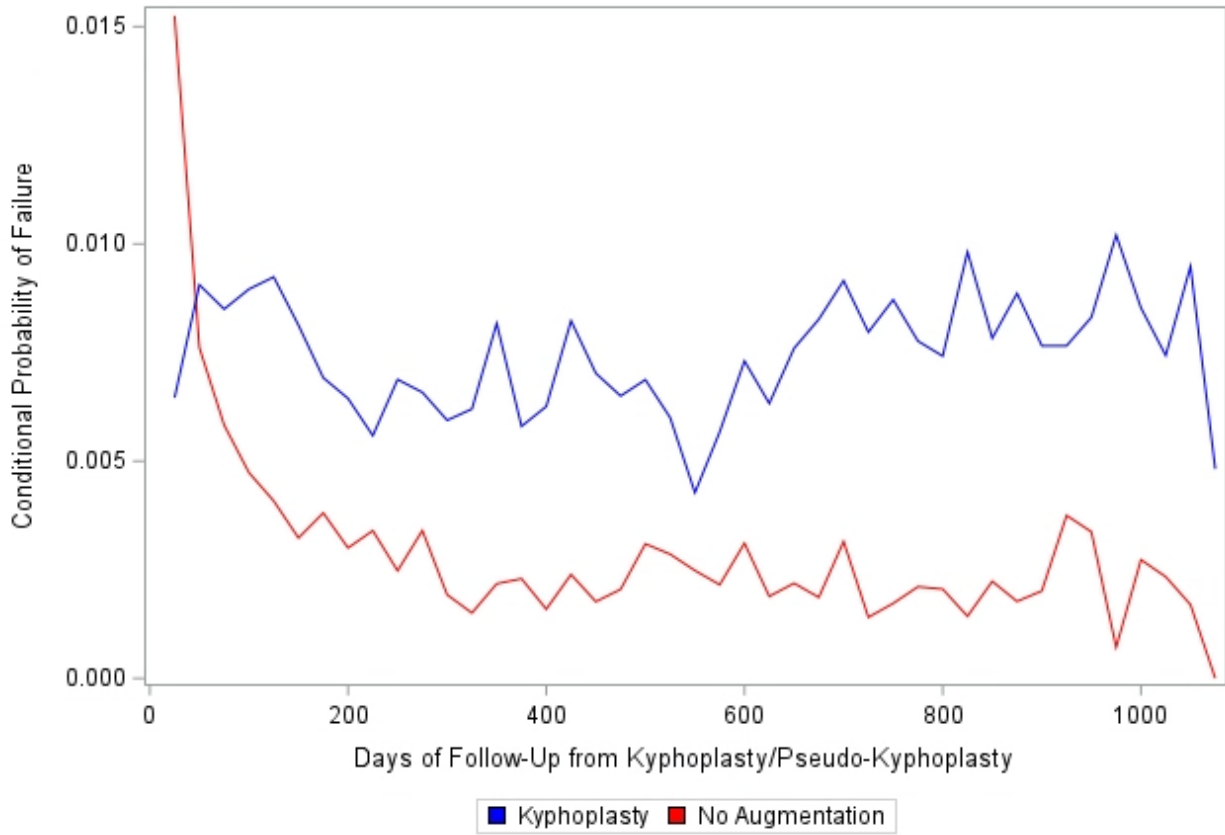

eFigure 4. Conditional probability of death among patients who received kyphoplasty versus those who did not who were propensity matched with exact matching on age (± 1 year), number of Charlson comorbidities, fulfillment of opioid prescriptions, advanced imaging, and complications between fracture and kyphoplasty/pseudo-kyphoplasty (control group 4).

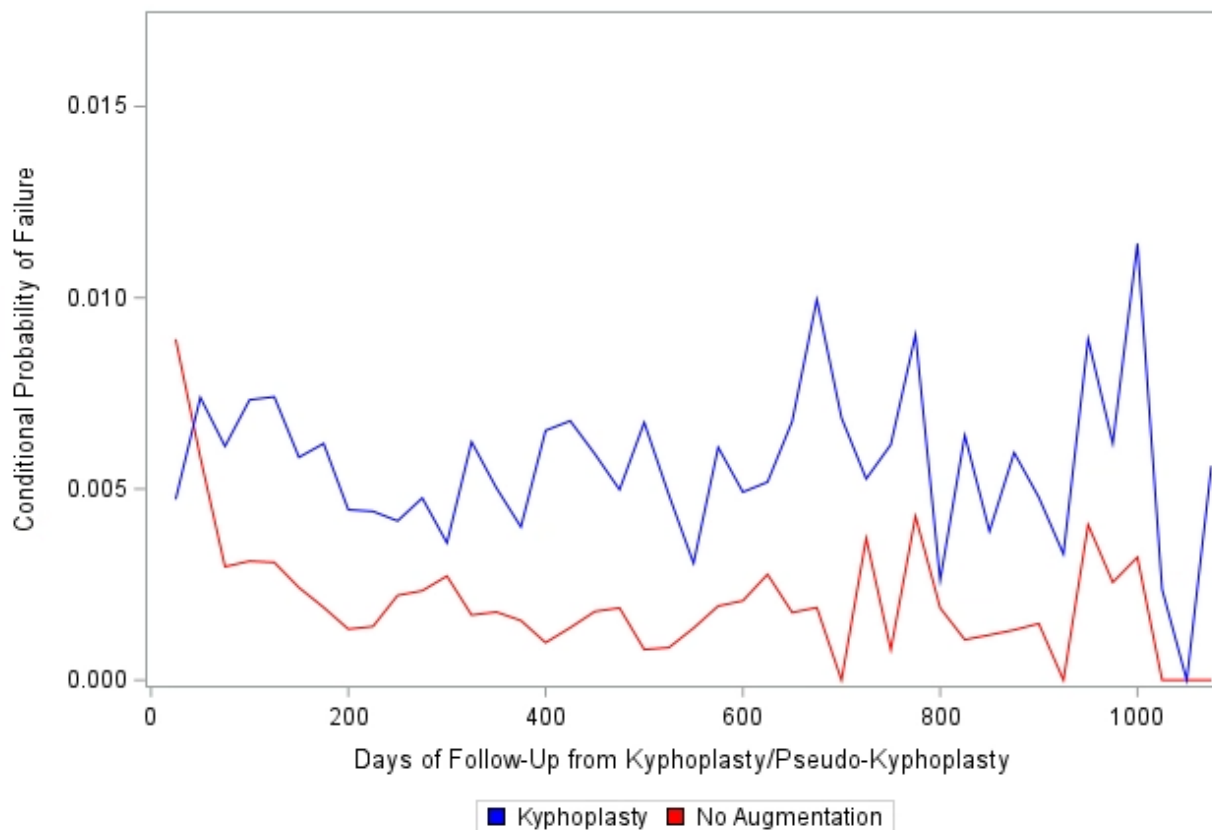

eTable 3. Comparison of patients who received kyphoplasty to propensity matched patients who did not receive augmentation. Exact match on age (± 1 year), number of Charlson comorbidities, and whether they filled opioids, received advanced imaging, and had diagnoses of complications between fracture and kyphoplasty/pseudo-kyphoplasty (control group 4).

Variable	No Augmentation n=6380 (50%) n (%)	Kyphoplasty n=6380 (50%) n (%)	Total n=12,760
<i>Age (Median, IQR)</i>	79.0 (73.4, 84.6)	78.9 (73.4, 84.6)	79.0 (73.4, 85.6)
<i>Female</i>	5491 (86)	5424 (85)	10,915 (86)
<i>Patient race</i>			
<i>Unknown</i>	65 (1)	45 (1)	110 (1)
<i>White</i>	5879 (92)	5892 (92)	11,771 (92)
<i>Black</i>	84 (1)	98 (2)	182 (1)
<i>Other</i>	90 (1)	94 (1)	184 (1)
<i>Asian</i>	146 (2)	146 (2)	292 (2)
<i>Hispanic</i>	88 (1)	85 (1)	173 (1)
<i>North American Native</i>	28 (0)	20 (0)	48 (0)
<i>Year of Fracture</i>			
2017	1593 (25)	2332 (37)	3925 (31)
2018	2006 (31)	2169 (34)	4175 (33)
2019	2781 (44)	1879 (29)	4660 (37)
<i>Charlson Co-morbidity Score (Median, IQR)</i>	1 (0, 2)	1 (0, 2)	1 (0, 2)
0	2089 (33)	2089 (33)	4178 (33)
1	1669 (26)	1669 (26)	3338 (26)
2-3	1973 (31)	1973 (31)	3946 (31)
4-5	433 (7)	433 (7)	866 (7)
6+	216 (3)	216 (3)	432 (3)
<i>Comorbidities in year prior to fracture</i>			
<i>Congestive heart failure</i>	971 (15)	1104 (17)	2075 (16)
<i>Dementia</i>	506 (8)	637 (10)	1143 (9)
<i>Renal failure</i>	750 (12)	696 (11)	1446 (11)
<i>Weight loss</i>	303 (5)	446 (7)	749 (6)
<i>Hemiplegia</i>	25 (0)	38 (1)	63 (0)
<i>Alcohol abuse</i>	9 (0)	21 (0)	30 (0)
<i>Cardiac arrhythmias</i>	1888 (30)	2036 (32)	3924 (31)
<i>Chronic pulmonary disease</i>	1661 (26)	1770 (28)	3431 (27)
<i>Coagulopathy</i>	139 (2)	209 (3)	348 (3)
<i>Complicated diabetes</i>	701 (11)	614 (10)	1315 (10)
<i>Deficiency anemia</i>	1222 (19)	1444 (23)	2666 (21)
<i>Fluid/electrolyte disorders</i>	739 (12)	1031 (16)	1770 (14)
<i>Liver disease</i>	218 (3)	271 (4)	489 (4)
<i>Peripheral vascular disease</i>	1224 (19)	1245 (20)	2469 (19)
<i>Mood disorders</i>	1170 (18)	1326 (21)	2496 (20)
<i>Pulmonary circulation disorders</i>	259 (4)	315 (5)	574 (5)

Variable	No Augmentation n=6380 (50%) n (%)	Kyphoplasty n=6380 (50%) n (%)	Total n=12,760
<i>HIV/AIDS</i>	0	2 (0)	2 (0)
<i>Hypertension</i>	4437 (70)	4515 (71)	8952 (70)
<i>Myocardial infarction</i>	200 (3)	186 (3)	386 (3)
<i>Cardiovascular disease</i>	900 (14)	958 (15)	1858 (15)
<i>Rheumatic disease</i>	550 (9)	527 (8)	1077 (8)
<i>Peptic ulcer disease</i>	95 (1)	120 (2)	215 (2)
<i>Diabetes without complications</i>	1182 (19)	1123 (18)	2305 (18)
<i>Frailty Score¹</i>	7.0 (3.7, 12.2)	7.8 (3.9, 13.4)	7.4 (3.8, 12.9)
<i>Intermediate/High Frail Score</i>	4142 (65)	4353 (68)	8495 (67)
<i>Admitted for fracture</i>	763 (12)	928 (15)	1691 (13)
<i>Filled ≥1 medication from 90 days prior - fracture date</i>			
<i>Opioid</i>	2077 (33)	2338 (37)	4415 (35)
<i>Muscle relaxer</i>	755 (12)	783 (12)	1538 (12)
<i>Gabapentin</i>	396 (6)	437 (7)	833 (7)
<i>Benzodiazepine</i>	619 (10)	727 (11)	1346 (11)
<i>NSAID</i>	551 (9)	549 (9)	1100 (9)
<i>Pregabalin</i>	432 (7)	478 (7)	910 (7)
<i>Inpatient encounters in year prior to fracture (Median, IQR)</i>	0 (0, 0)	0 (0, 0)	0 (0, 0)
<i>Outpatient encounters in year prior to fracture (Median, IQR)</i>	4 (2, 8)	4 (2, 9)	4 (2, 9)
<i>Fracture Level</i>			
<i>Lumbar</i>	3125 (49)	2832 (44)	5957 (47)
<i>Thoracic</i>	2052 (32)	2218 (35)	4270 (33)
<i>Thoracolumbar or Unspecified</i>	1203 (19)	1330 (21)	2533 (20)
<i>Patient had buy-in from state²</i>	933 (15)	1085 (17)	2018 (16)
<i>Received advanced imaging in from 6 weeks prior to fracture through kyphoplasty/pseudo-kyphoplasty</i>	5064 (79)	5064 (79)	10,128 (79)
<i>Filled prescription for opioid from fracture to kyphoplasty/pseudo-kyphoplasty</i>	1975 (31)	1975 (31)	3950 (31)
<i>Complications between index fracture and kyphoplasty/pseudo-kyphoplasty</i>			
Cardiac arrest	0	0	0
Acute myocardial infarction	4 (0)	4 (0)	8 (0)
Respiratory failure	0	0	0
Pulmonary embolism	1 (0)	1 (0)	2 (0)
Pneumonia	7 (0)	7 (0)	14 (0)
Stroke	4 (0)	4 (0)	8 (0)
CPR	0	0	0

Variable	No Augmentation n=6380 (50%) n (%)	Kyphoplasty n=6380 (50%) n (%)	Total n=12,760
Intubation	0	0	0
Ventilator	0	0	0
Deep vein thrombosis	0	0	0
Hip fracture	4 (0)	4 (0)	8 (0)
Paralysis	2 (0)	2 (0)	4 (0)
Weight Loss	27 (0)	27 (0)	54 (0)
Liver Disease	5 (0)	5 (0)	10 (0)
HIV/AIDS	0	0	0
Coagulopathy	4 (0)	4 (0)	8 (0)
Fluid and electrolyte disorders	210 (3)	210 (3)	420 (3)
Sepsis	0	0	0
Gastrointestinal bleed	1 (0)	1 (0)	2 (0)
Any complication	253 (4)	253 (4)	506 (4)
Days from fracture to kyphoplasty (Median, IQR)	--	12 (3, 28)	12 (3, 28)
Days of follow-up after kyphoplasty/ pseudo-kyphoplasty (Median, IQR)	363 (152, 660)	494 (240, 774)	430 (189, 720)
Death prior to matched pair receiving kyphoplasty	0	--	0

¹Frail score derived from Gilbert T et. al.²³

²Patients whose states (including state Medicaid programs) paid his/her monthly premiums..

Abbreviations

HIV/AIDS: Human immunodeficiency virus/acquired immunodeficiency syndrome

IQR: Interquartile range

NSAID: Non-steroidal anti-inflammatory drug