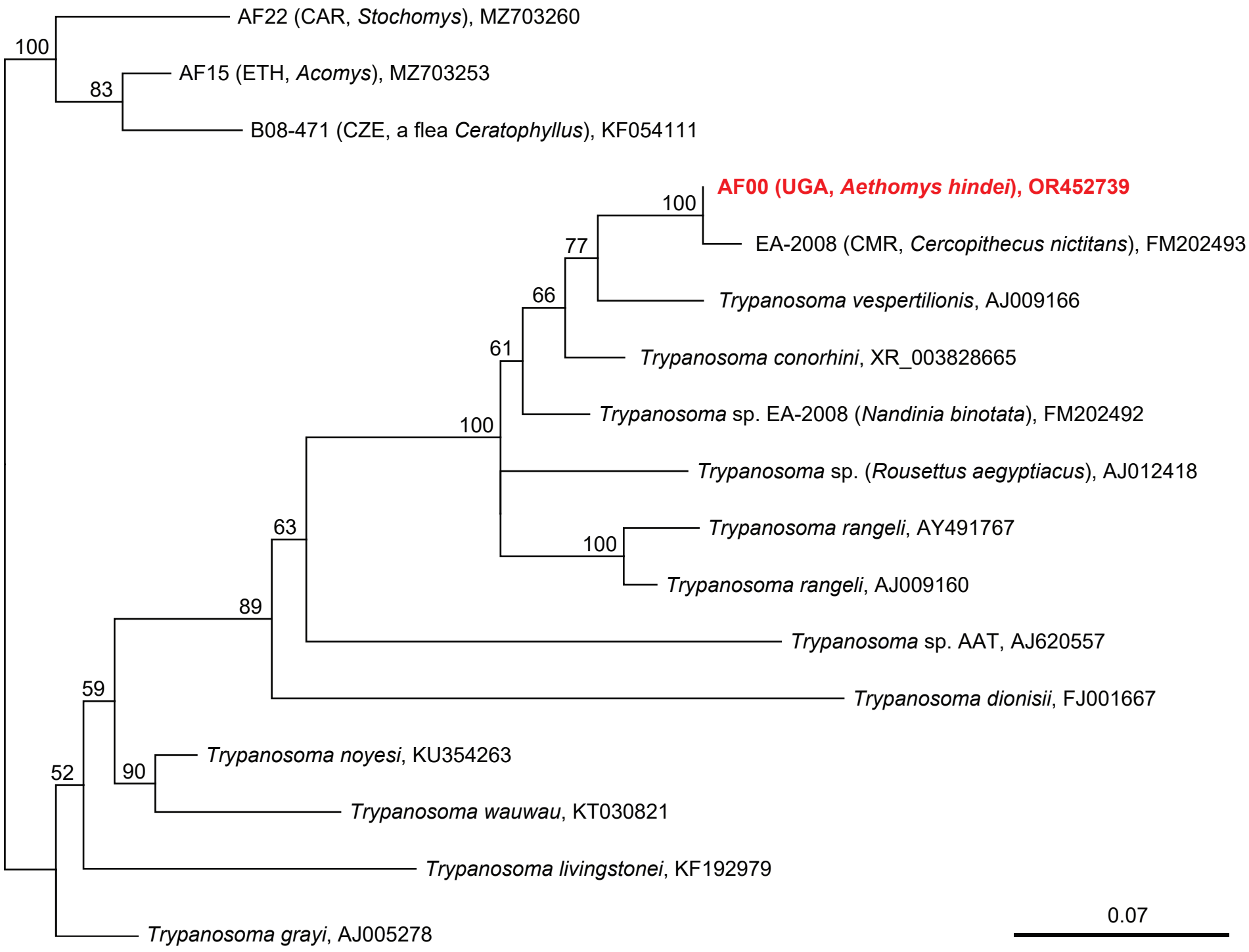
AF22 (CAR, *Stochomys*), MZ703260
AF15 (ETH, *Acomys*), MZ703253
B08-471 (CZE, a flea *Ceratophyllus*), KF054111
AF00 (UGA, *Aethomys hindei*), OR452739
EA-2008 (CMR, *Cercopithecus nictitans*), FM202493
Trypanosoma vespertilionis, AJ009166
Trypanosoma conorhini, XR_003828665
Trypanosoma sp. EA-2008 (*Nandinia binotata*), FM202492
Trypanosoma sp. (*Rousettus aegyptiacus*), AJ012418
Trypanosoma rangeli, AY491767
Trypanosoma rangeli, AJ009160
Trypanosoma sp. AAT, AJ620557
Trypanosoma dionisii, FJ001667
Trypanosoma noyesi, KU354263
Trypanosoma wauwau, KT030821
Trypanosoma livingstonei, KF192979
Trypanosoma grayi, AJ005278
100
83
100
77
66
61
100
63
100
89
59
52
90
0.07