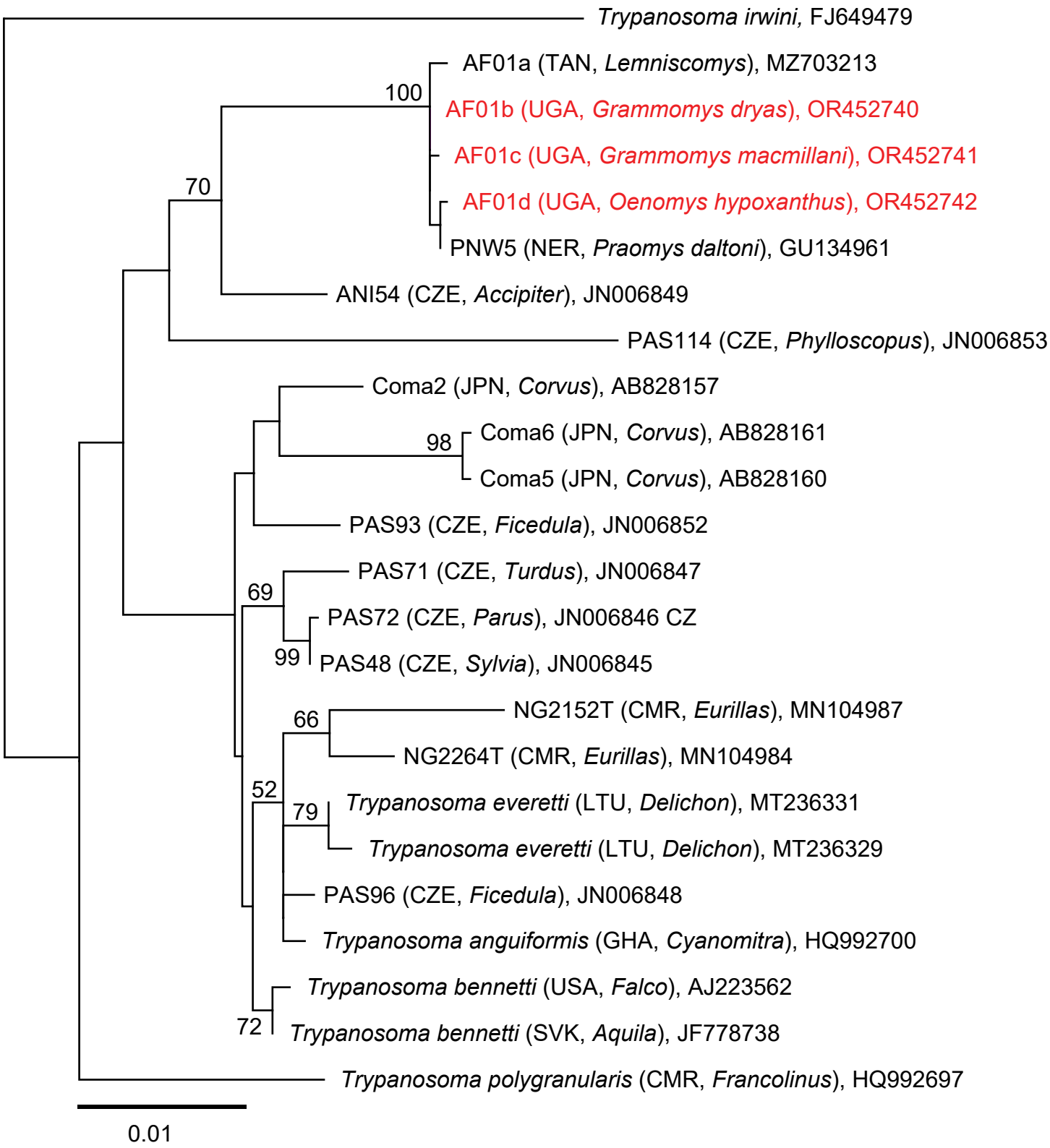
Trypanosoma irwini, FJ649479
AF01a (TAN, Lemniscomys), MZ703213
100
AF01b (UGA, Grammomys dryas), OR452740
AF01c (UGA, Grammomys macmillani), OR452741
70
AF01d (UGA, Oenomys hypoxanthus), OR452742
PNW5 (NER, Praomys daltoni), GU134961
ANI54 (CZE, Accipiter), JN006849
PAS114 (CZE, Phylloscopus), JN006853
Coma2 (JPN, Corvus), AB828157
98
Coma6 (JPN, Corvus), AB828161
Coma5 (JPN, Corvus), AB828160
PAS93 (CZE, Ficedula), JN006852
PAS71 (CZE, Turdus), JN006847
69
PAS72 (CZE, Parus), JN006846 CZ
99
PAS48 (CZE, Sylvia), JN006845
66
NG2152T (CMR, Eurillas), MN104987
NG2264T (CMR, Eurillas), MN104984
52
79
Trypanosoma everetti (LTU, Delichon), MT236331
Trypanosoma everetti (LTU, Delichon), MT236329
PAS96 (CZE, Ficedula), JN006848
Trypanosoma anguiformis (GHA, Cyanomitra), HQ992700
Trypanosoma bennetti (USA, Falco), AJ223562
72
Trypanosoma bennetti (SVK, Aquila), JF778738
Trypanosoma polygranularis (CMR, Francolinus), HQ992697
0.01