

Unedited western blots

Prior to immunoblotting, the membrane was cut at specific molecular weights to allow for concurrent antibody incubation from the same gel.

Phosphorylated-antibodies were probed first then stripped and subsequently re-probed for the total protein.

Figure 5d (UPFL1)

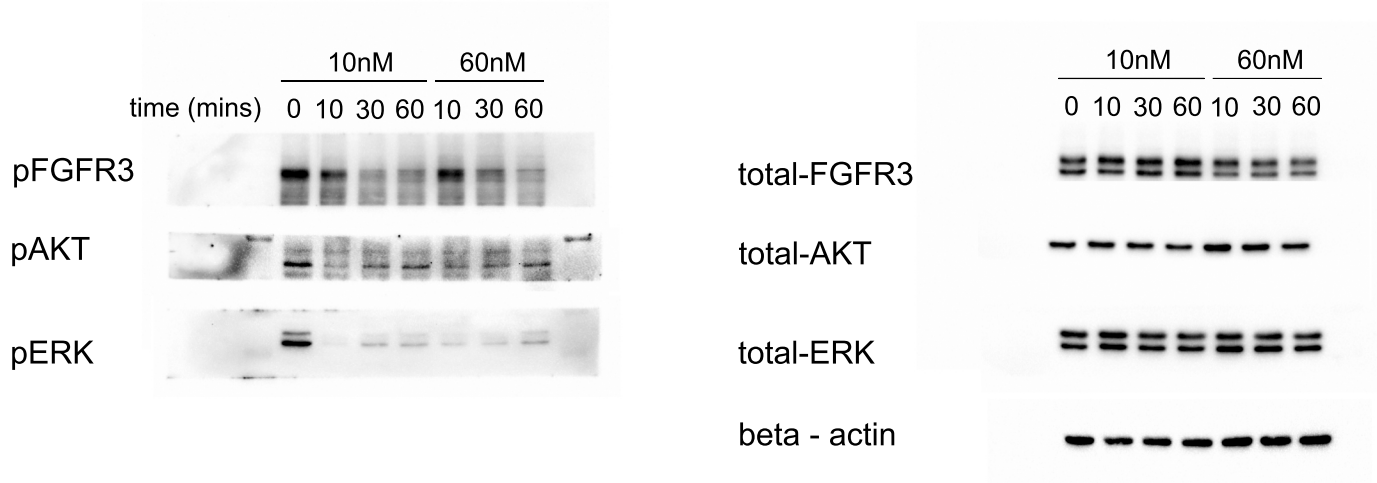

Supplementary Figure 4 (UPFL3) [Right]

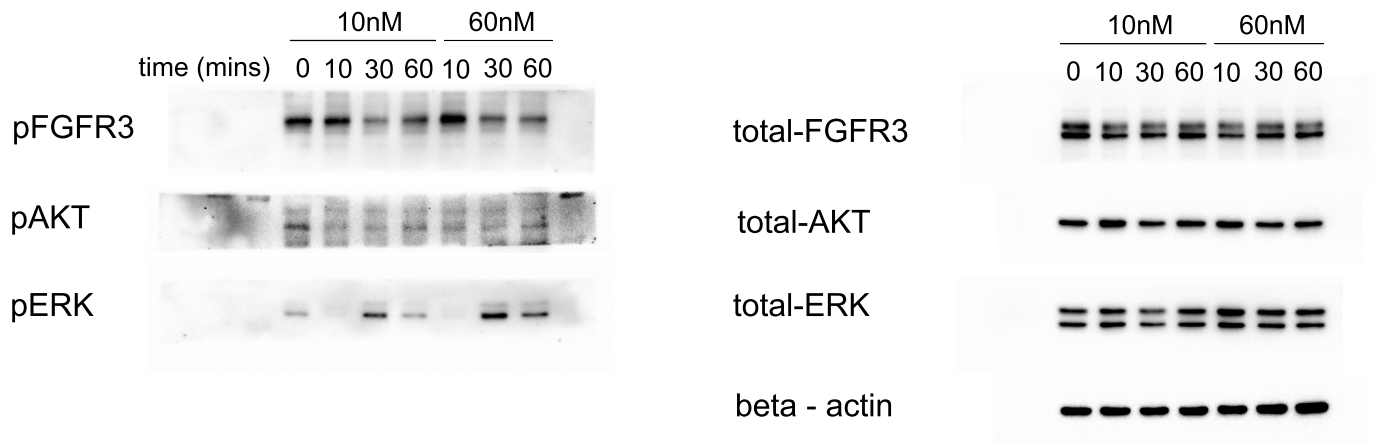

Supplementary Figure 4 (UPFL3) [Left]

