

Extended Supplementary Figures

Turnover of Sex Chromosomes in the Lake Tanganyika cichlid tribe Tropheini (Teleostei: *Cichlidae*)

Kristen A. Behrens¹, Holger Zimmermann^{2,3}, Radim Blažek², Martin Reichard^{2,4}, Stephan Koblmüller³, Thomas D. Kocher¹

¹ Department of Biology, University of Maryland, College Park MD 20742 USA

² Czech Academy of Sciences, Institute of Vertebrate Biology, Květná 8, 603 00 Brno, Czech Republic

³ Institute of Biology, University of Graz, Universitätsplatz 2, 8010 Graz, Austria

⁴ Department of Ecology and Vertebrate Zoology, University of Łódź, Łódź, Poland

Extended Figures

Pairwise male vs. female F_{ST} and sex specific allele frequency plots for all species that are not featured in the main manuscript or main supplement. All plots are single individual vs. single individual unless headers in plot indicate transcriptome or pool-seq data. All plots use the *M. zebra* UMD2a reference assembly GCF_000238955.4 (Conte 2019).

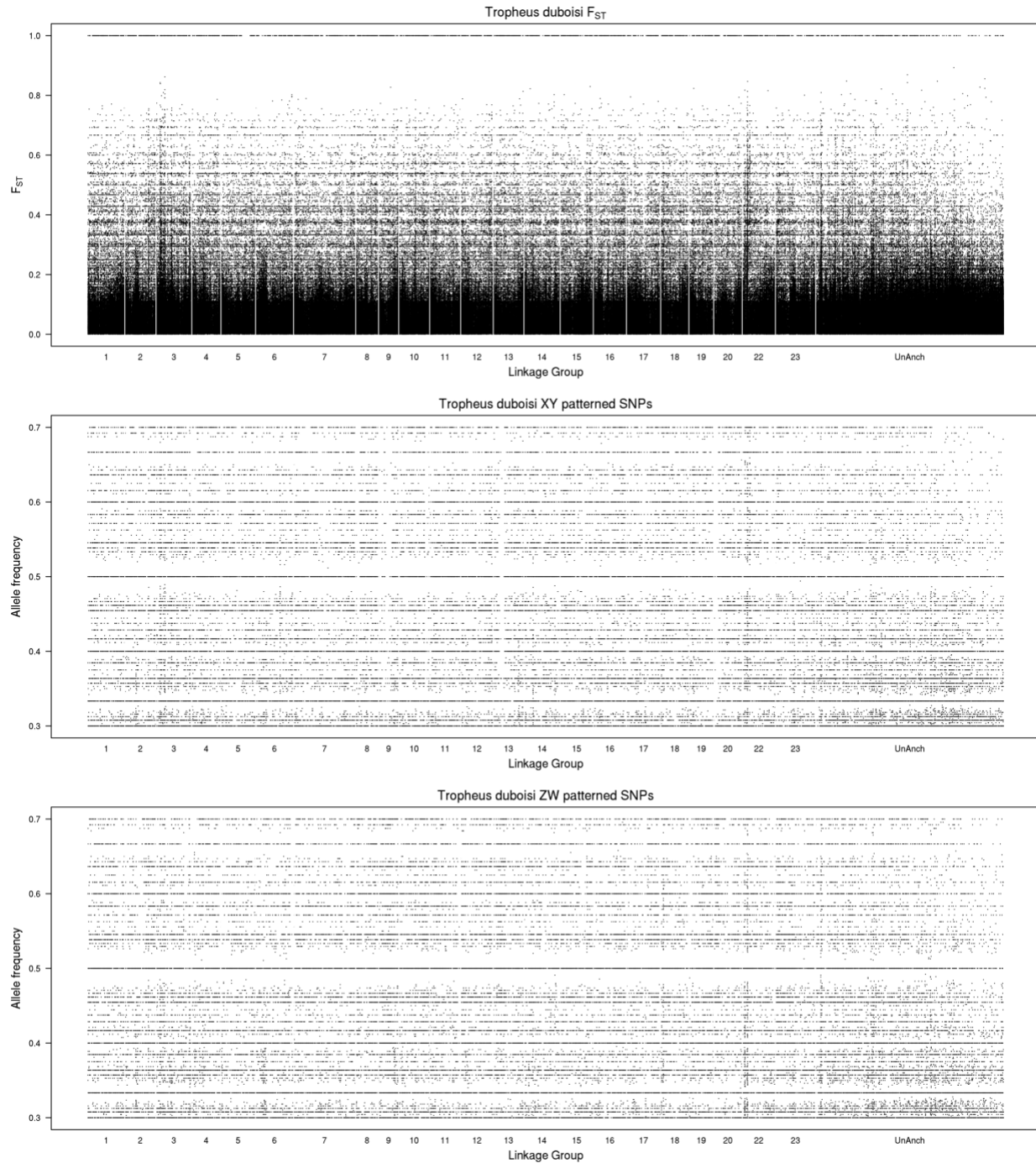

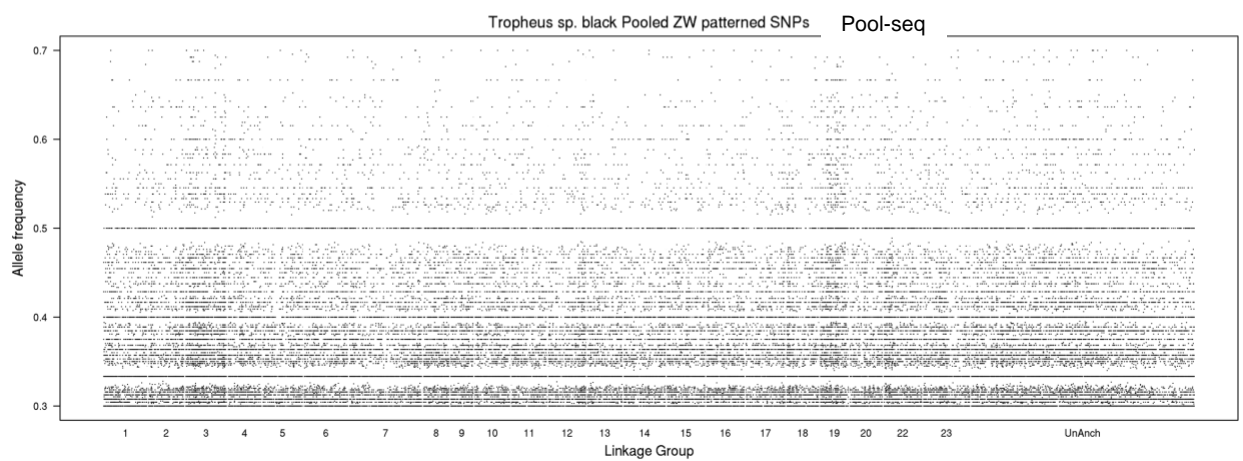
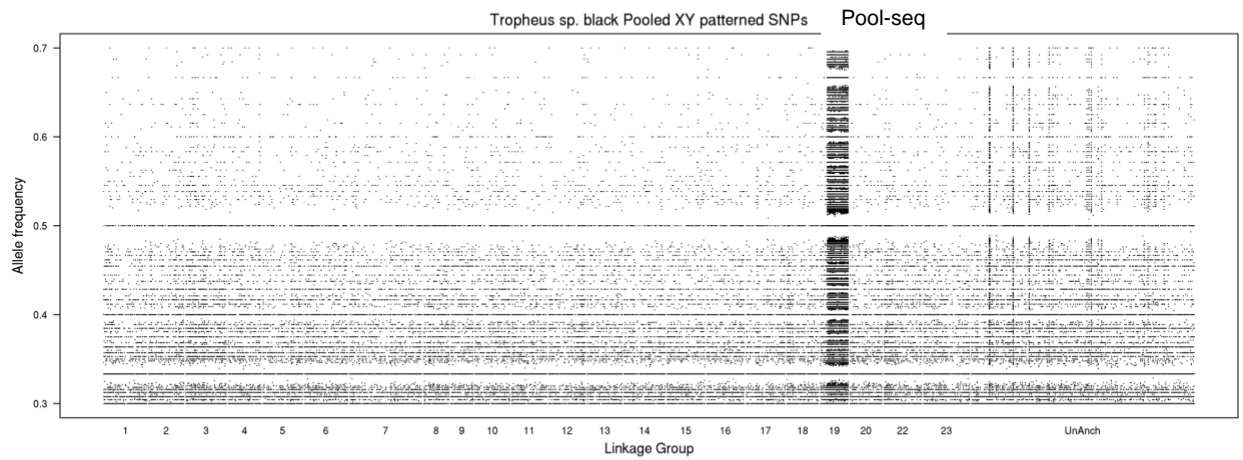
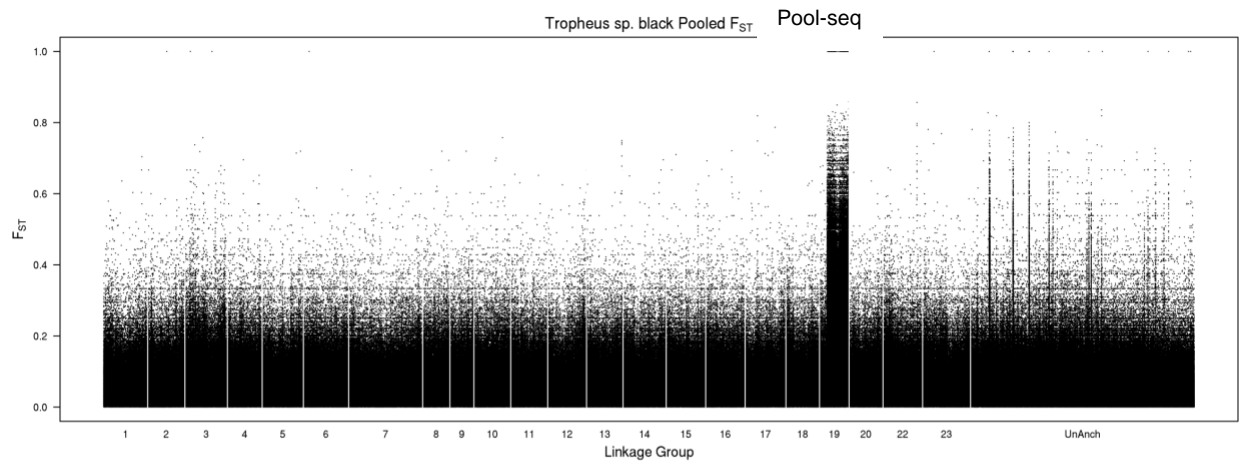

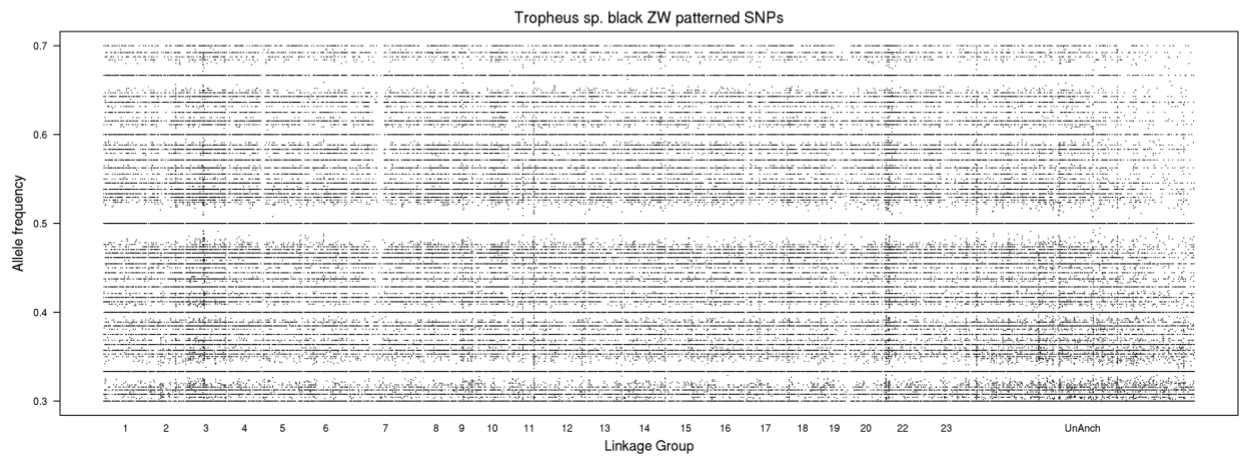
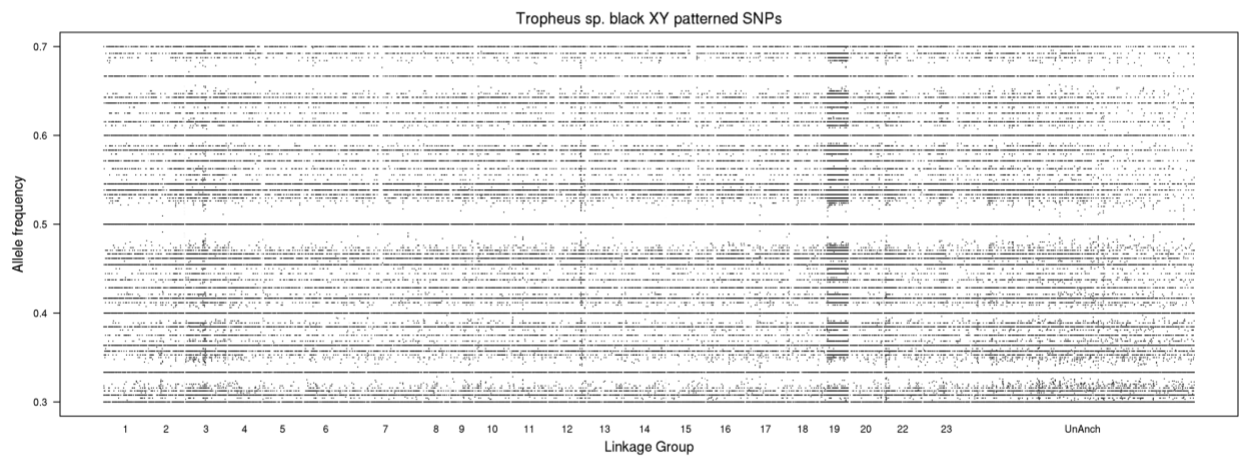
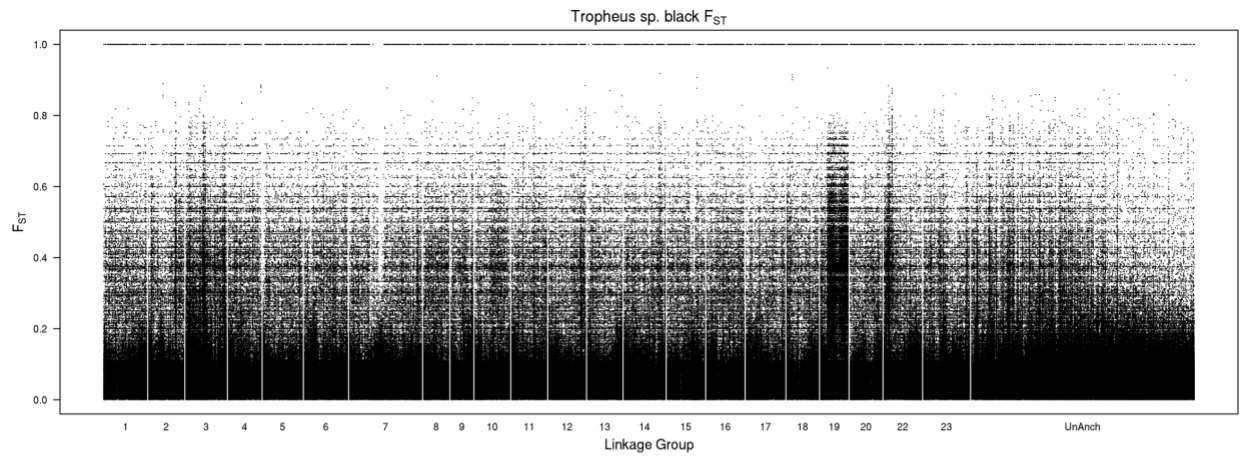

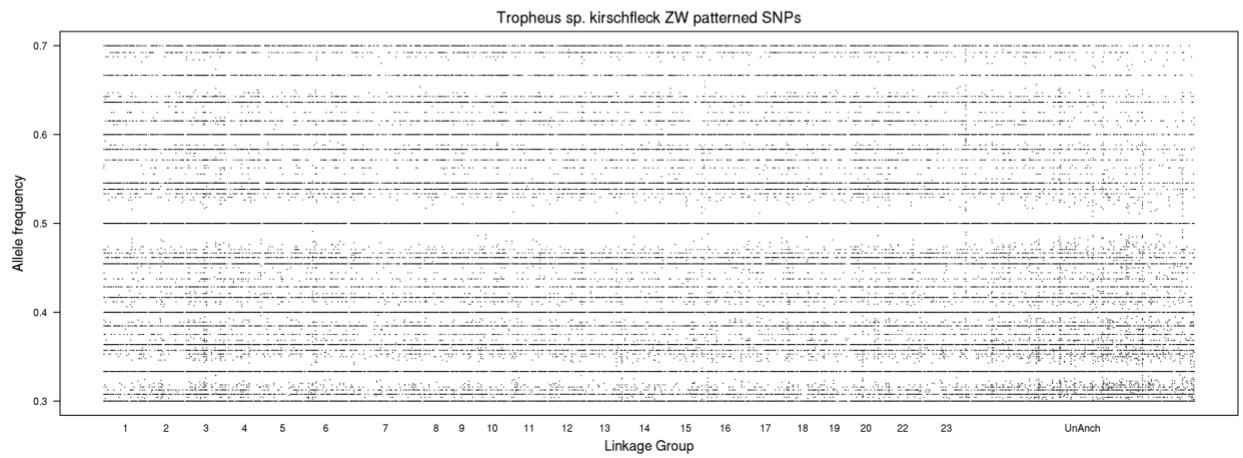
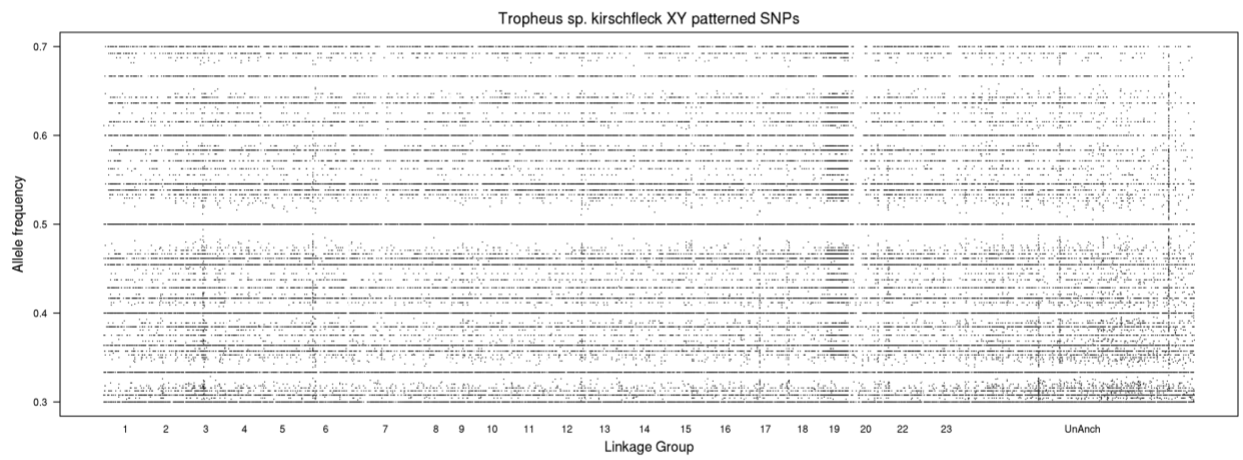
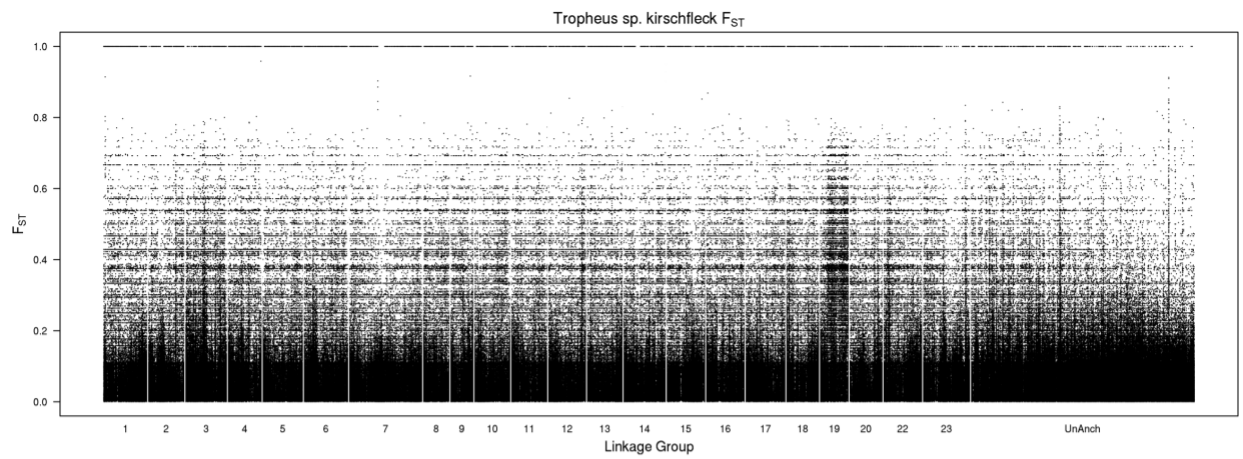

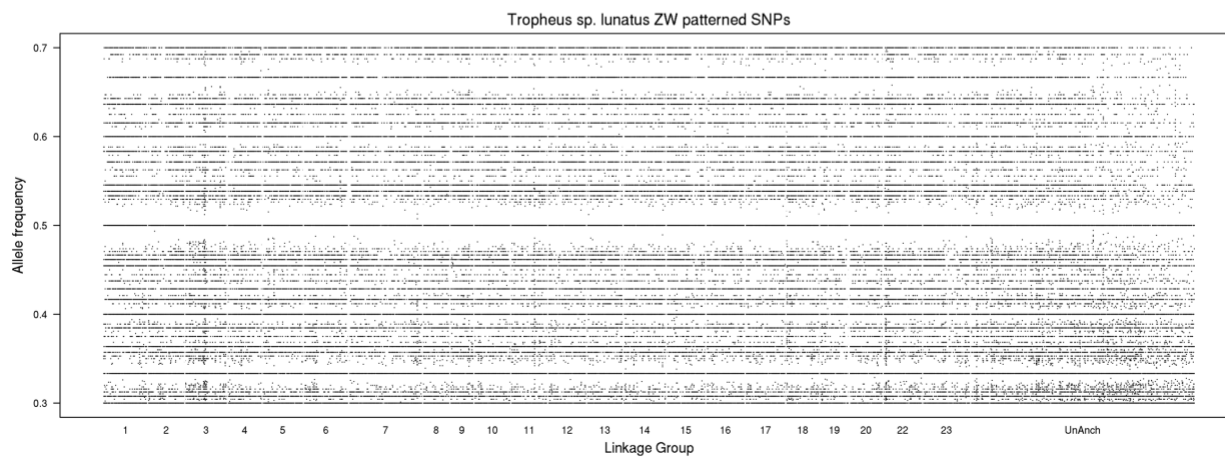
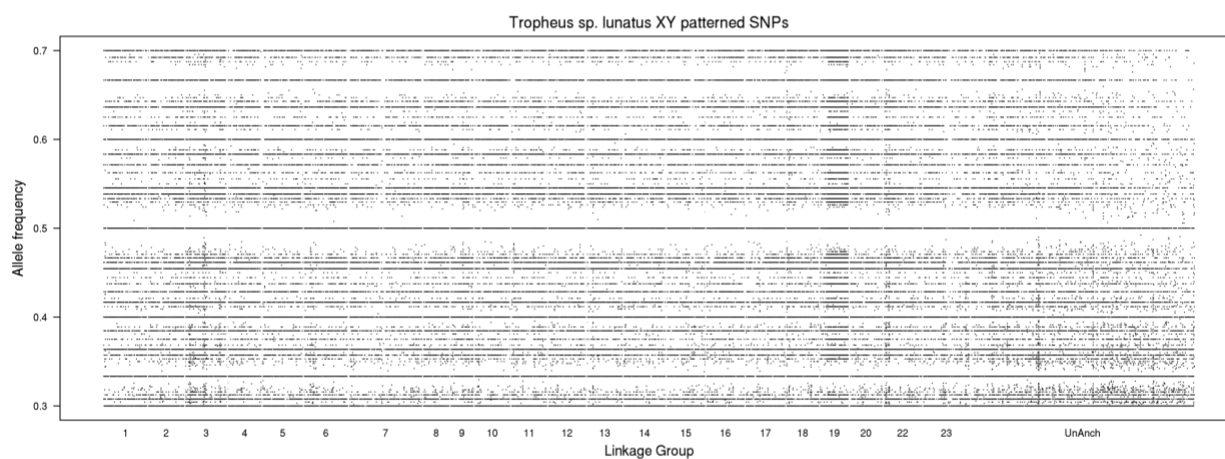
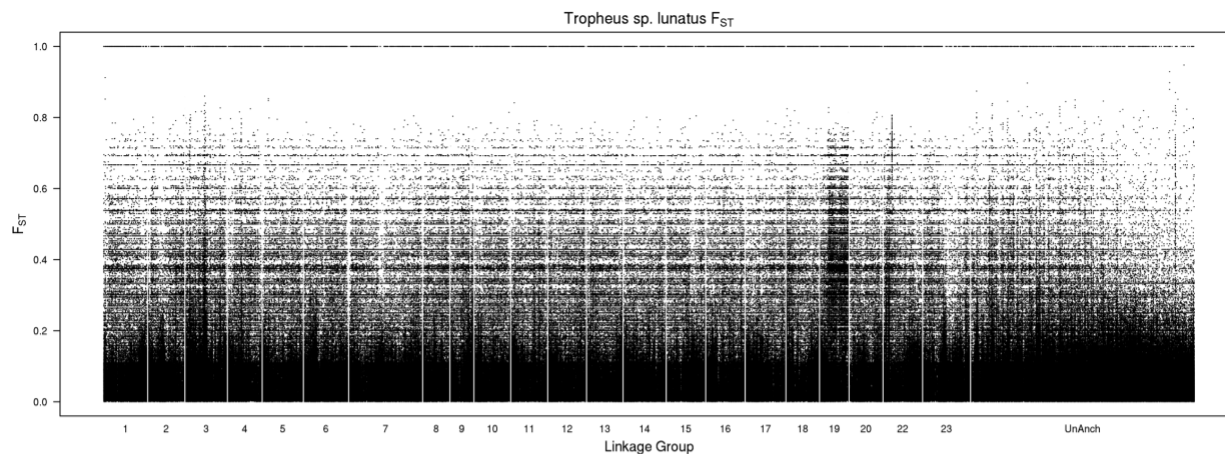

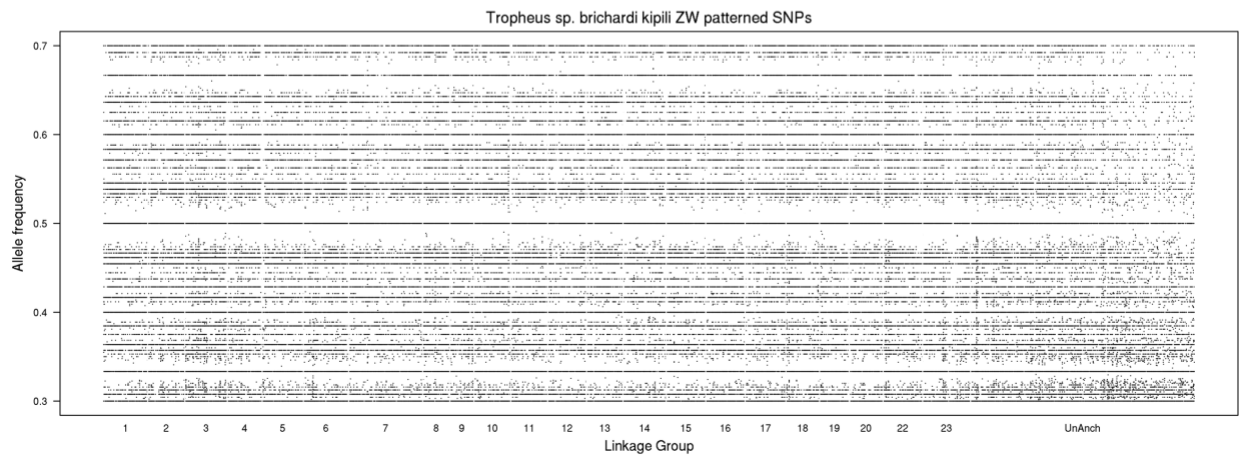
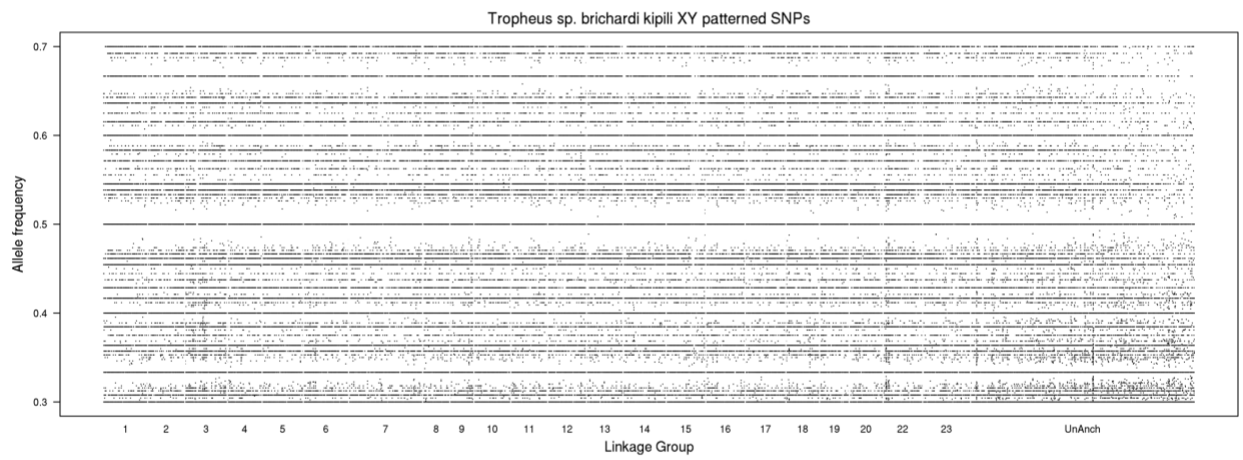
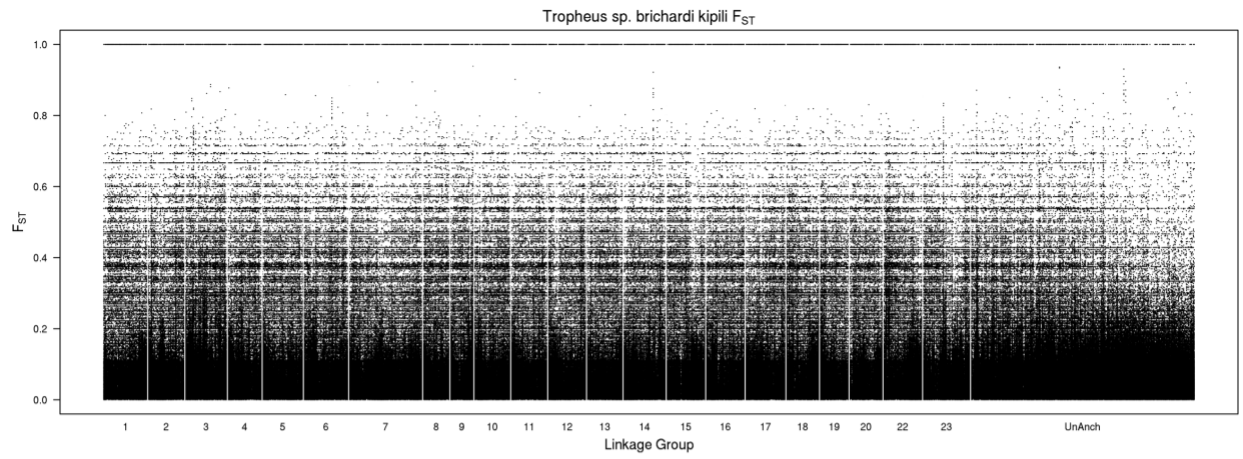

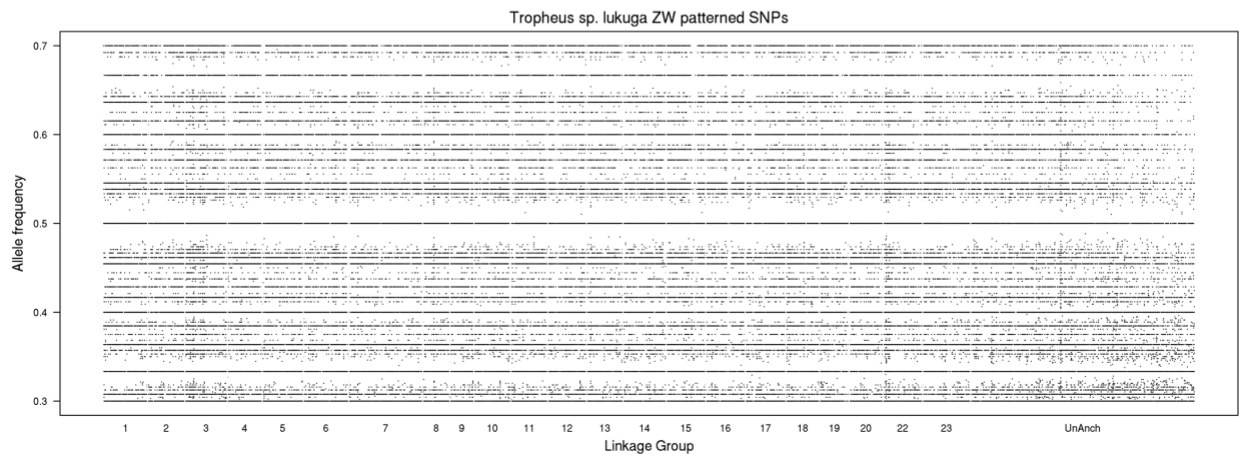
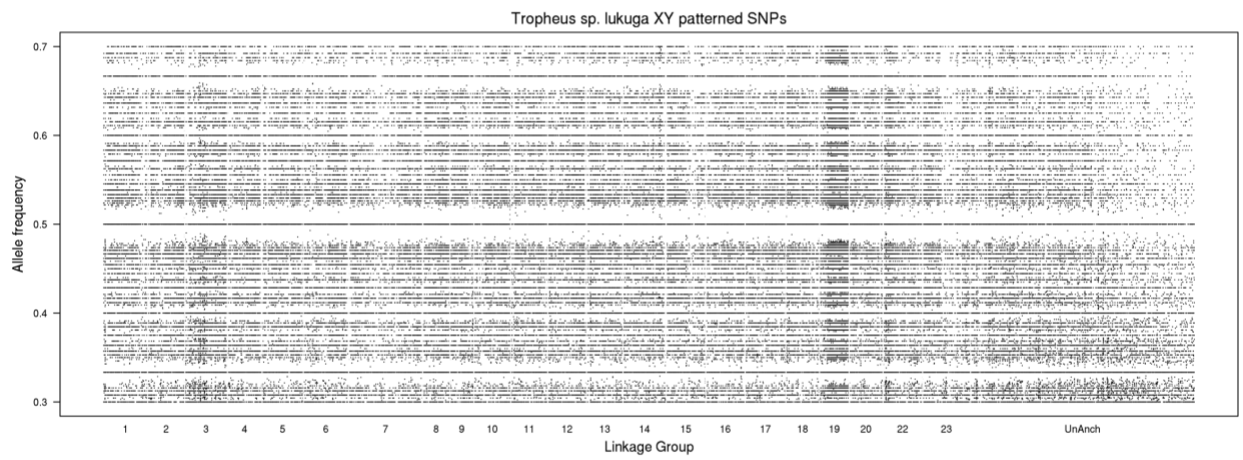
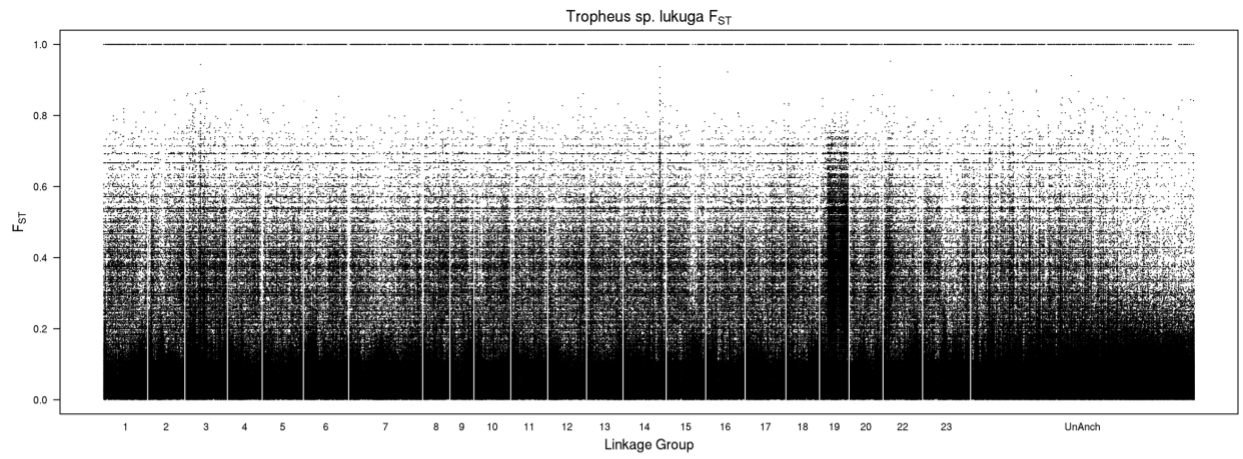

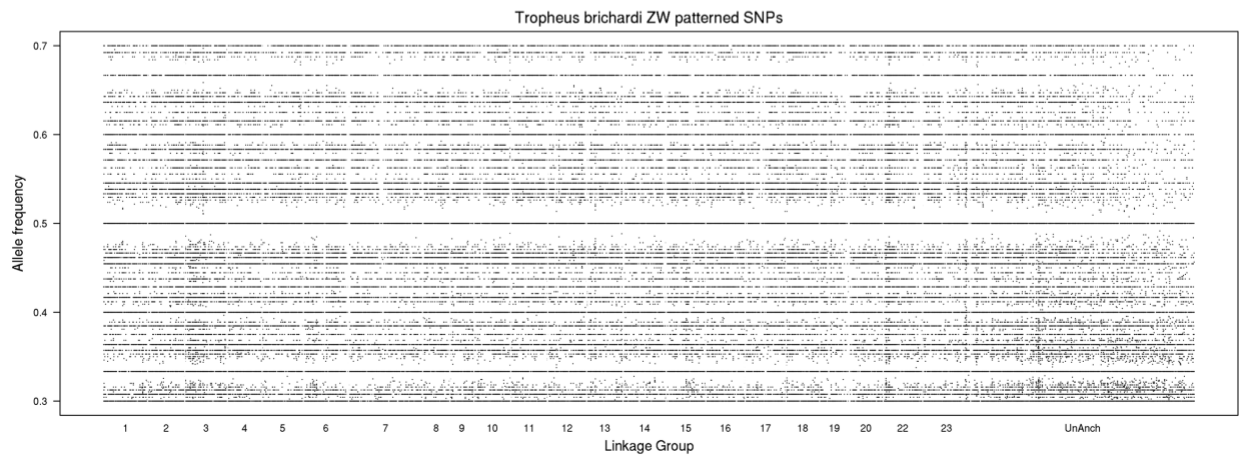
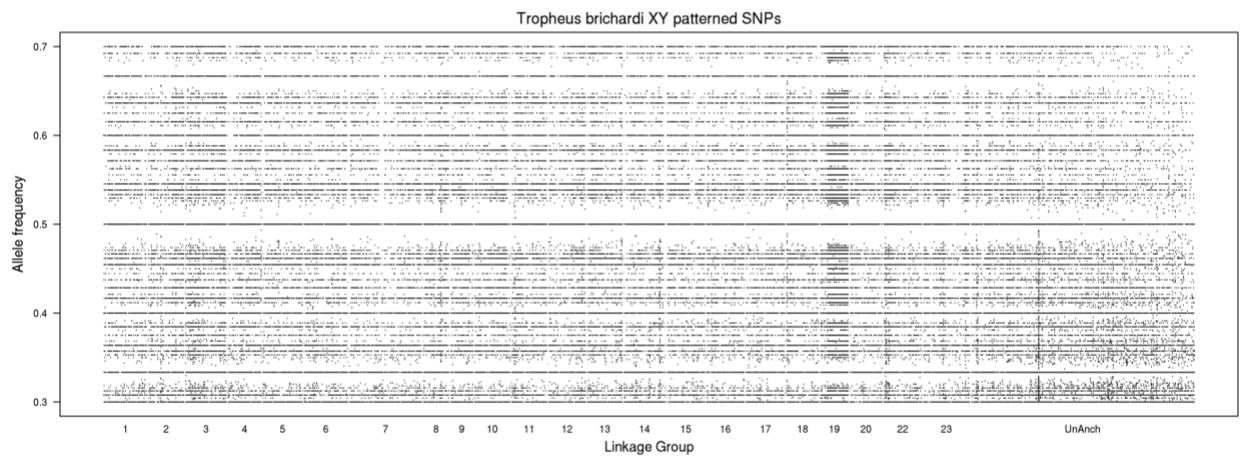
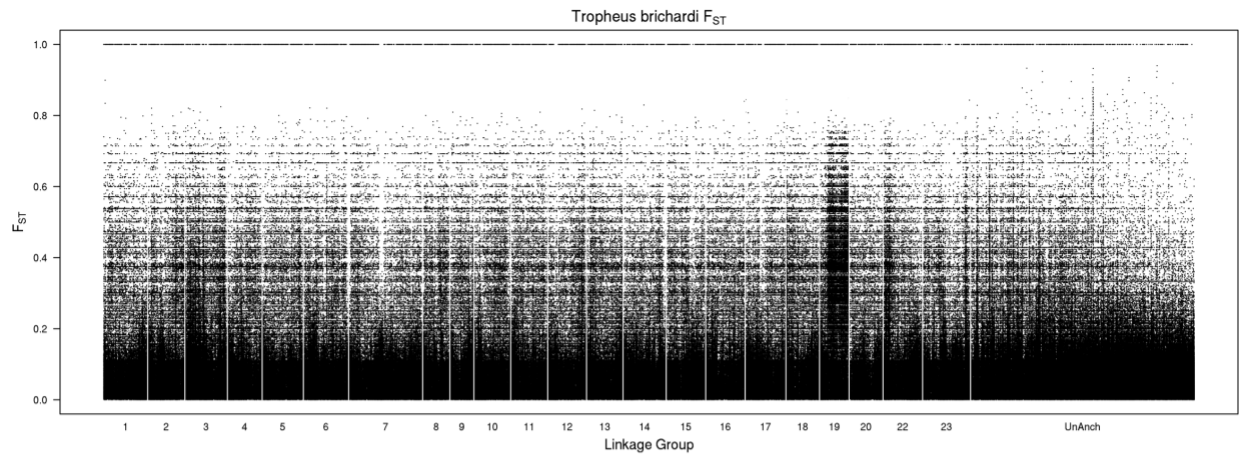

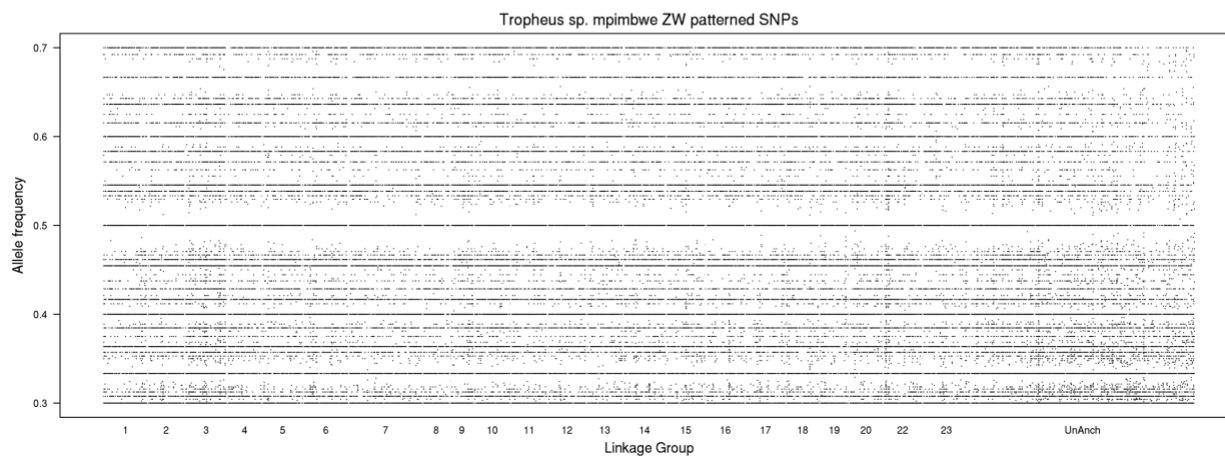
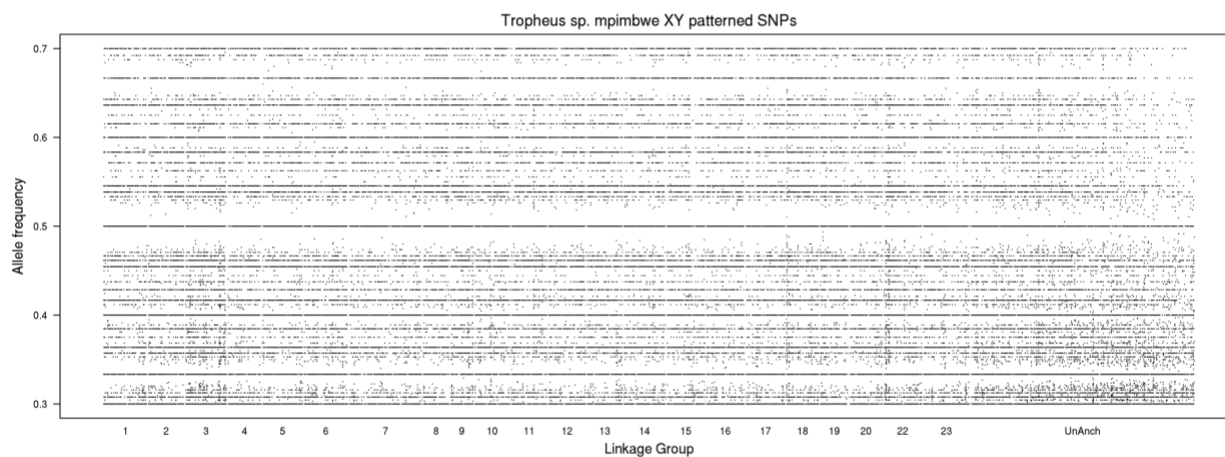
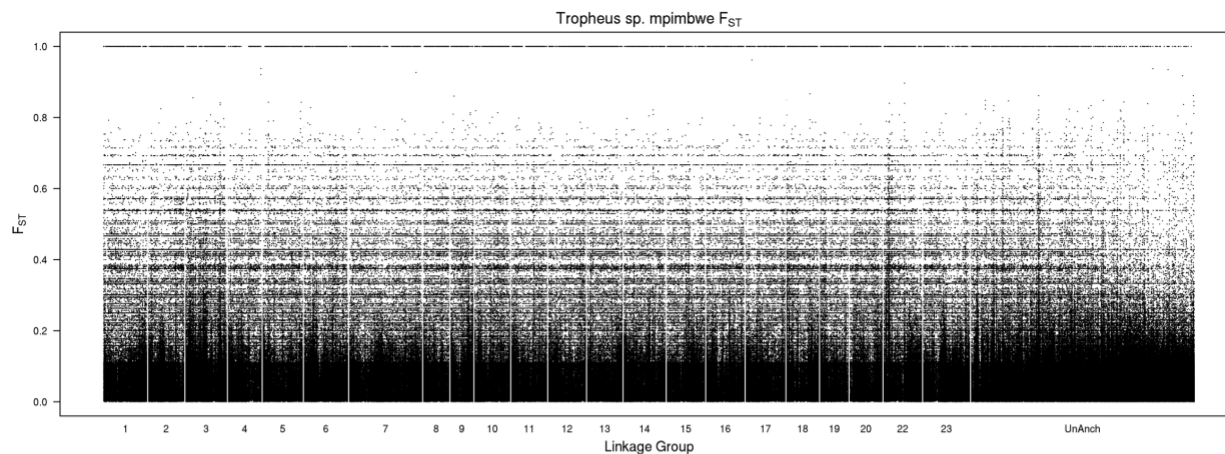

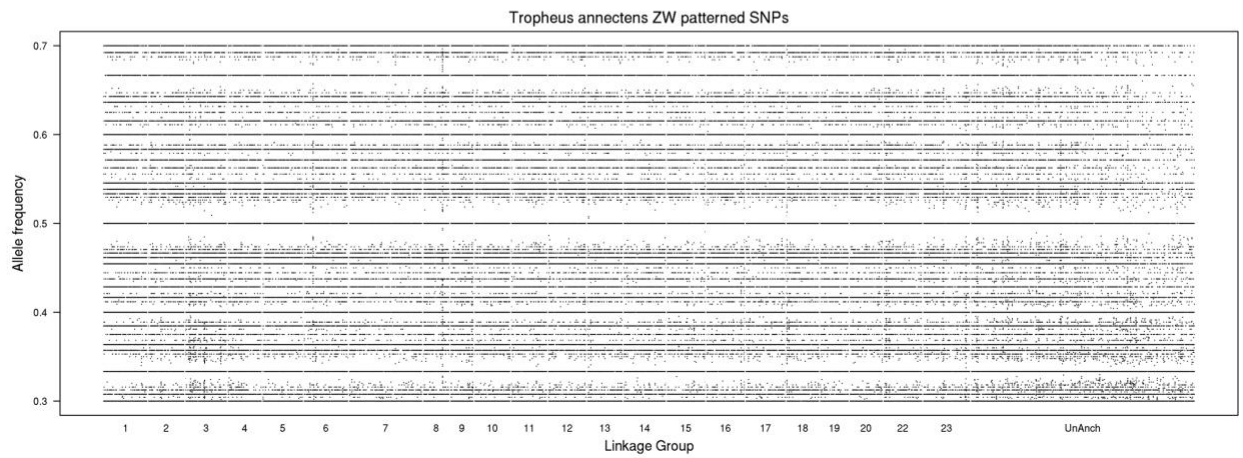
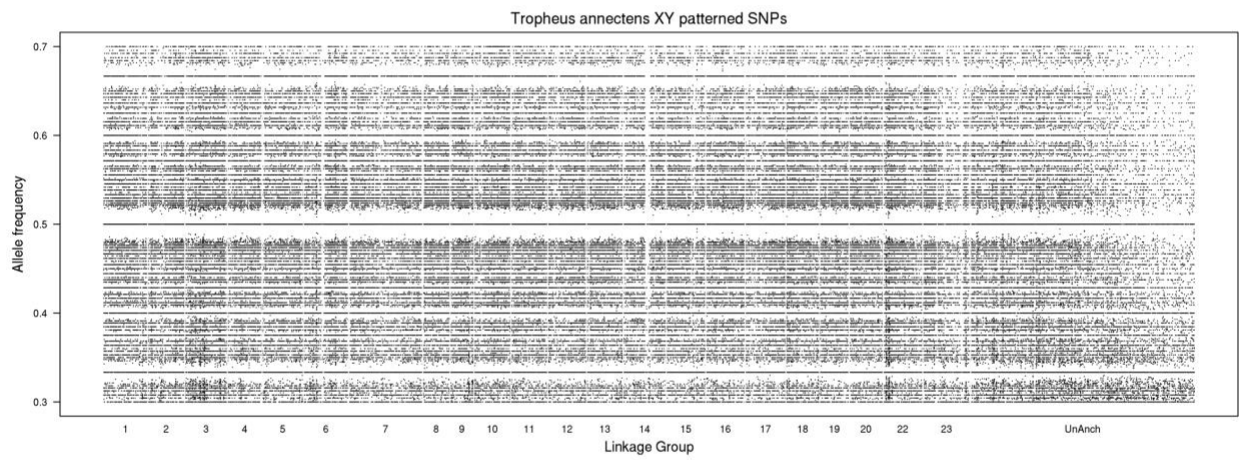
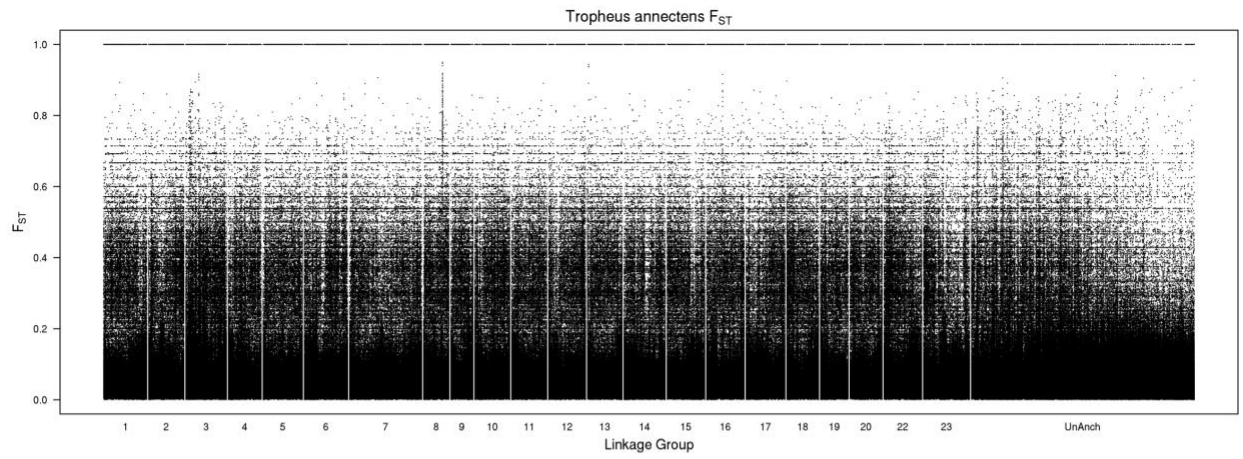

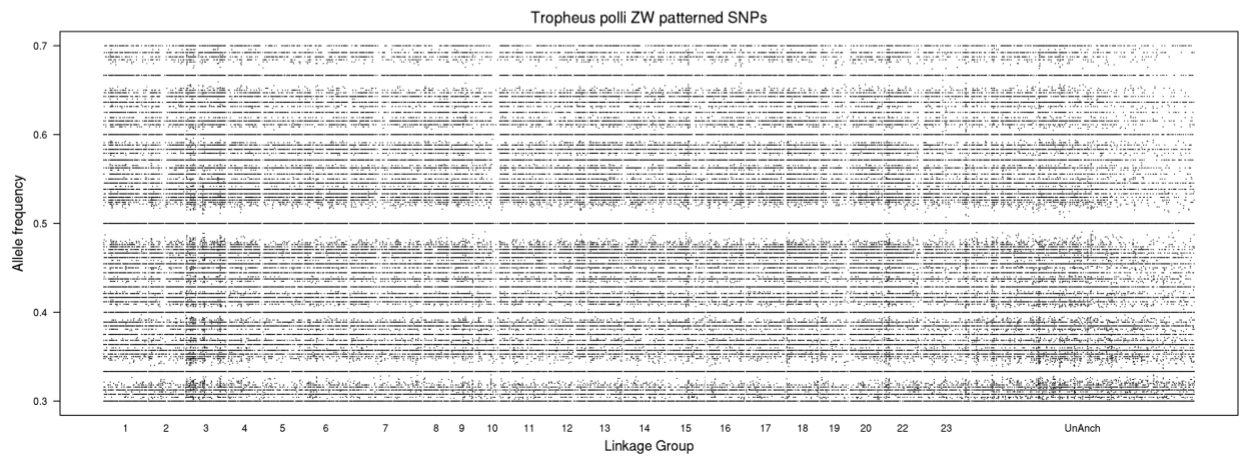
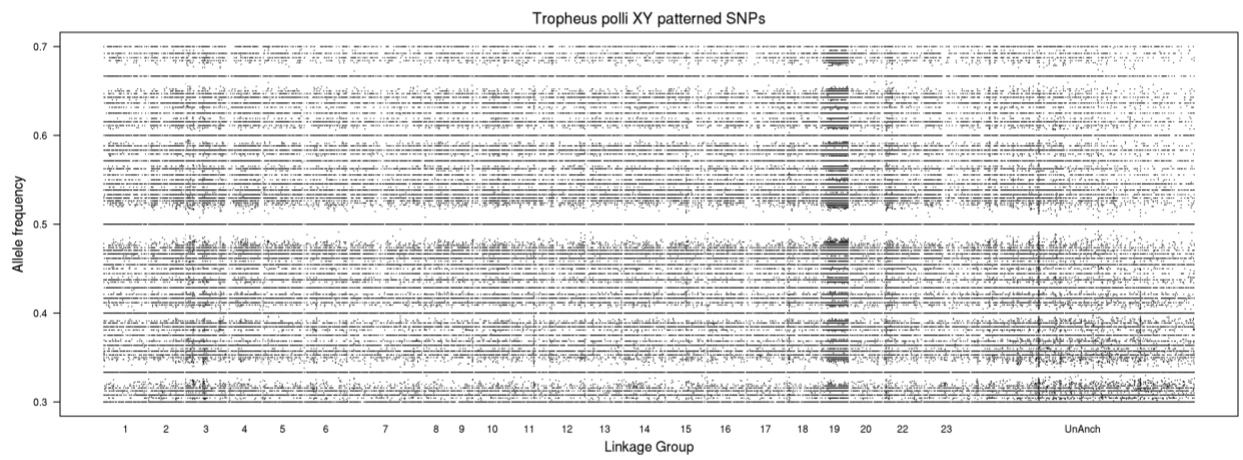
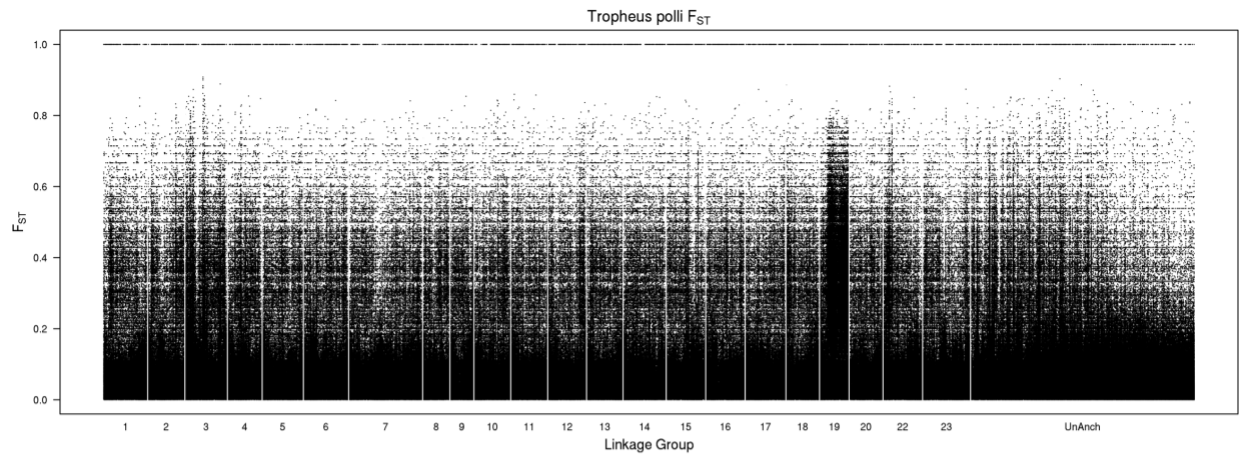

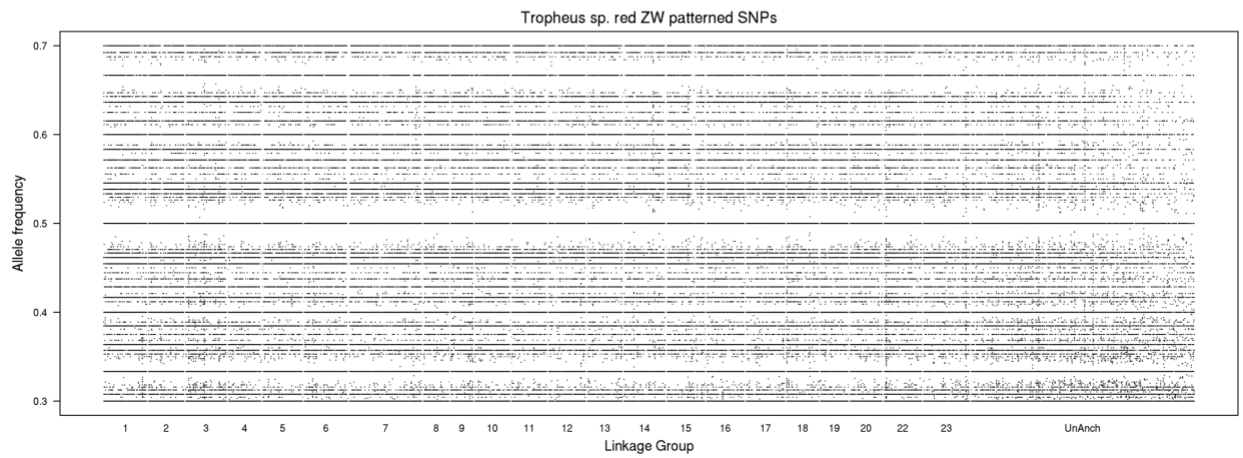
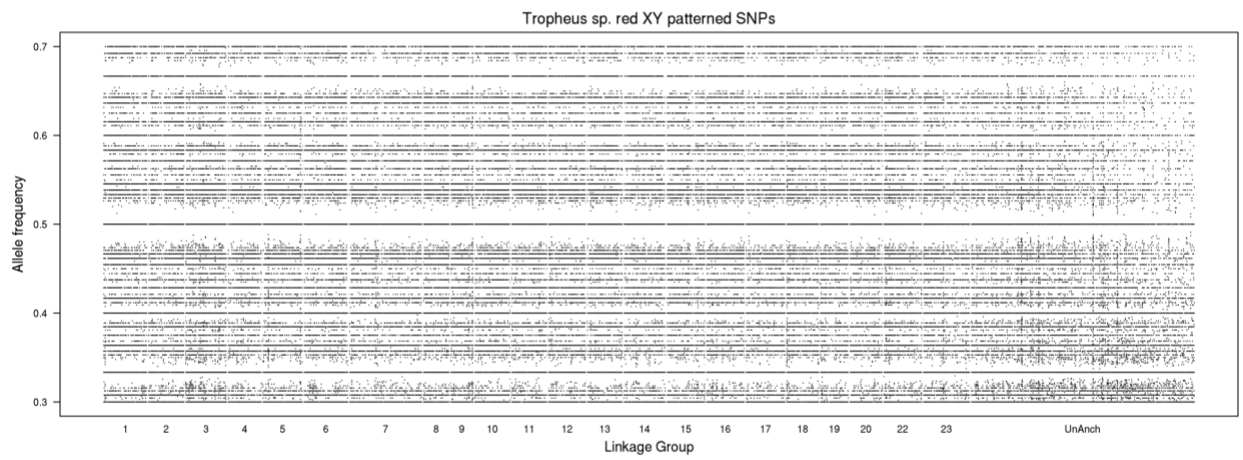
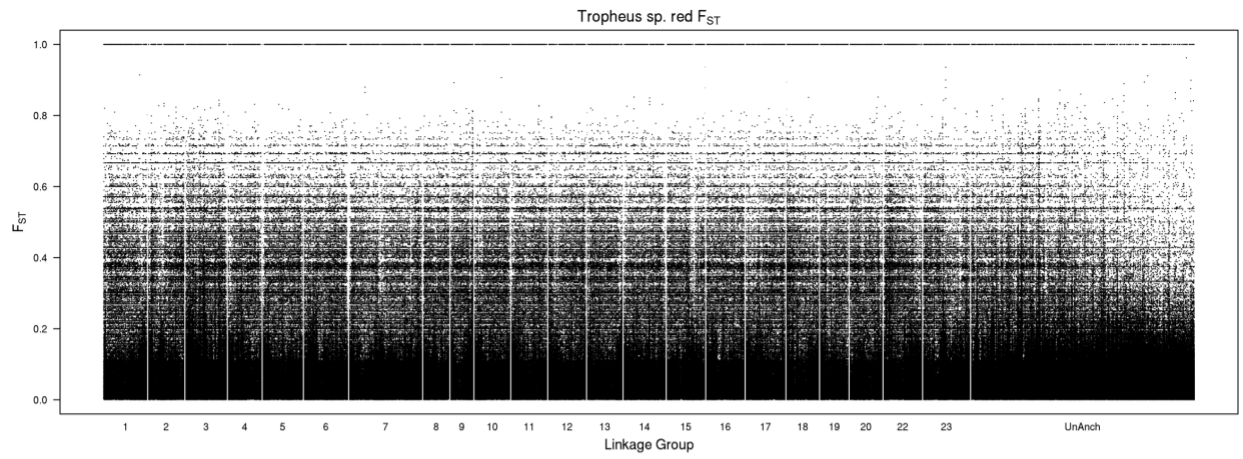

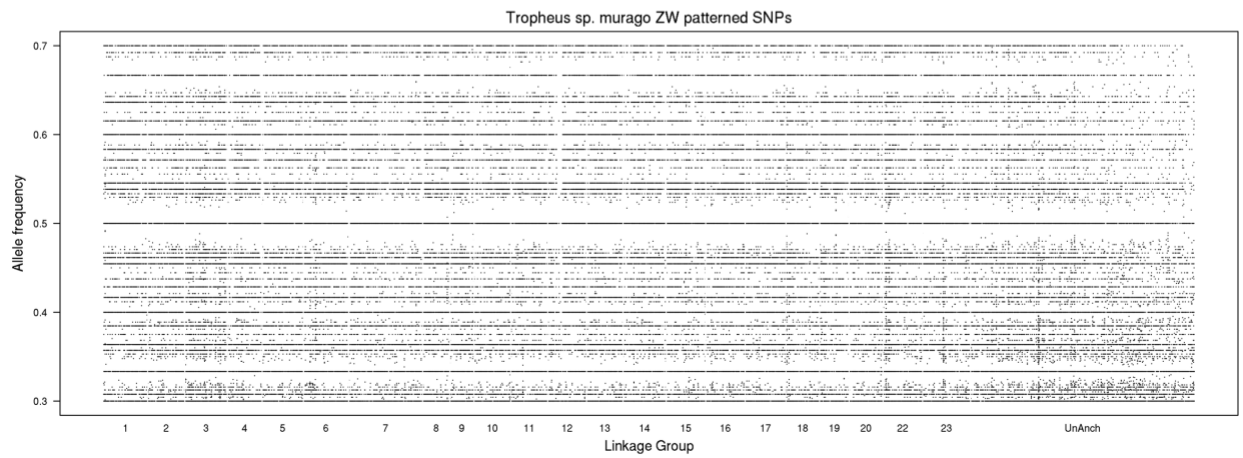
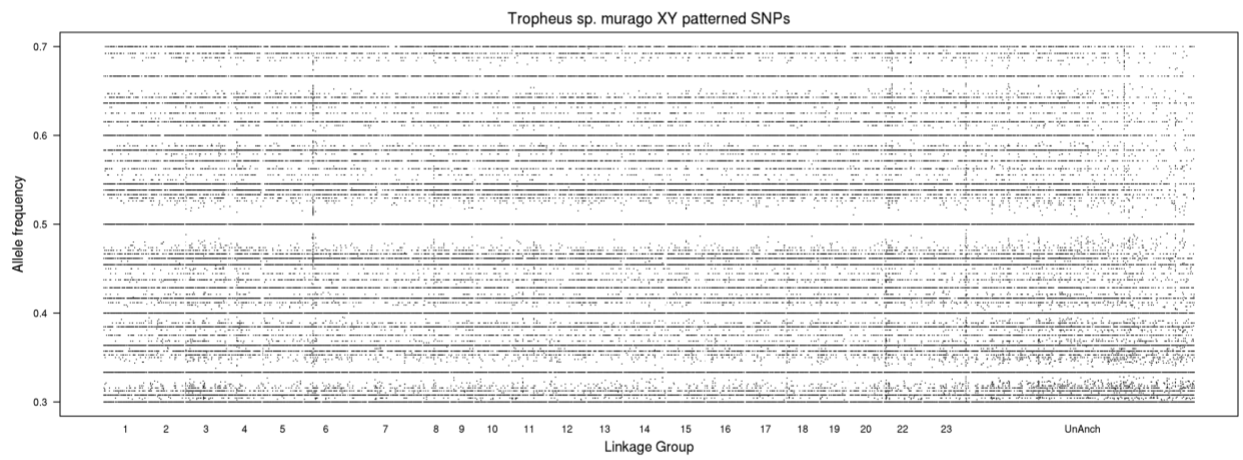
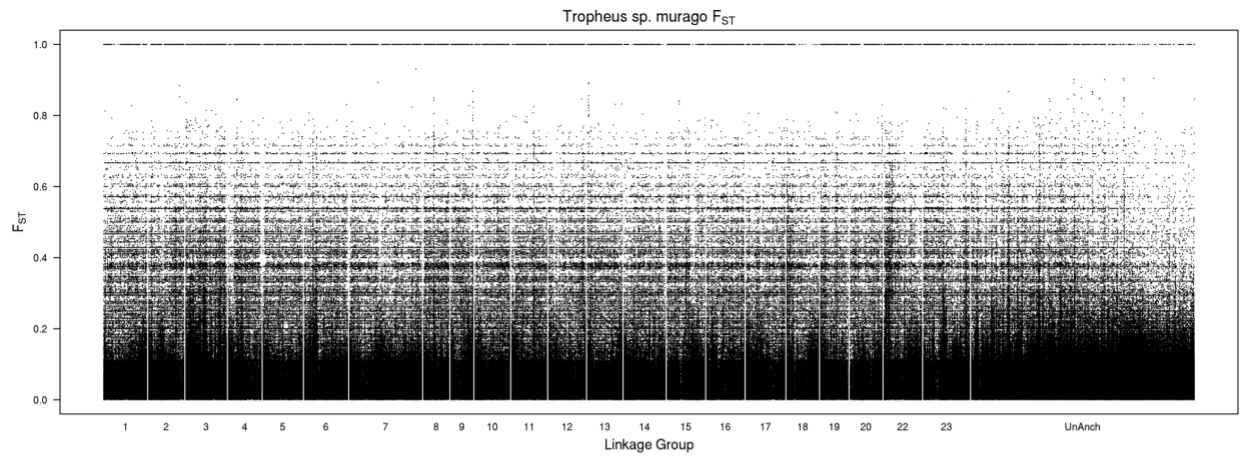

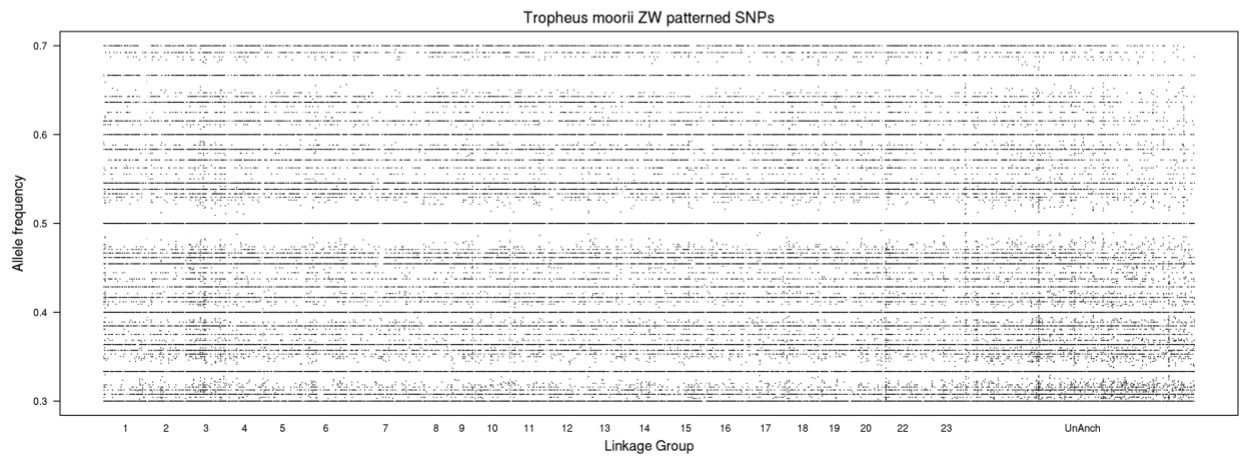
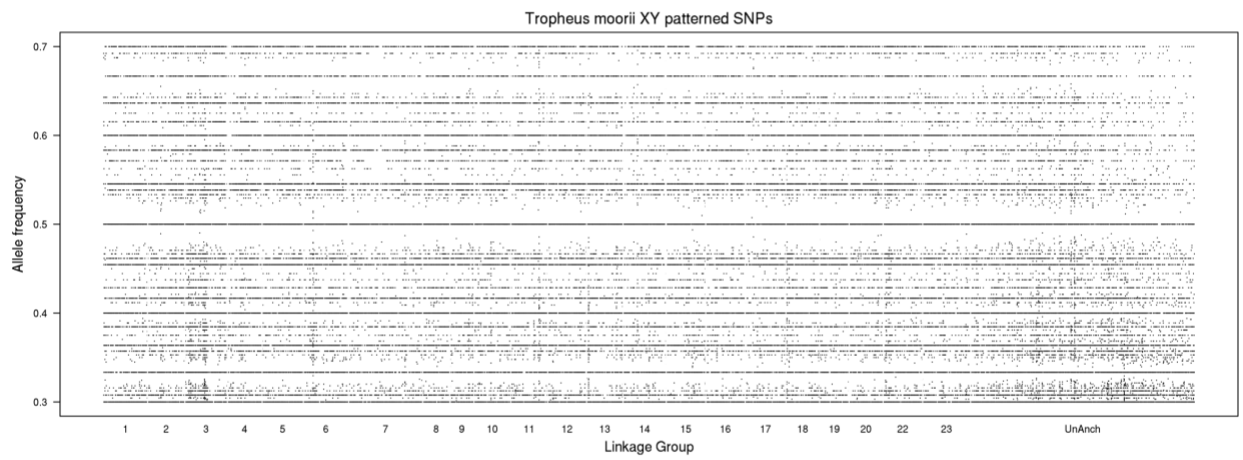
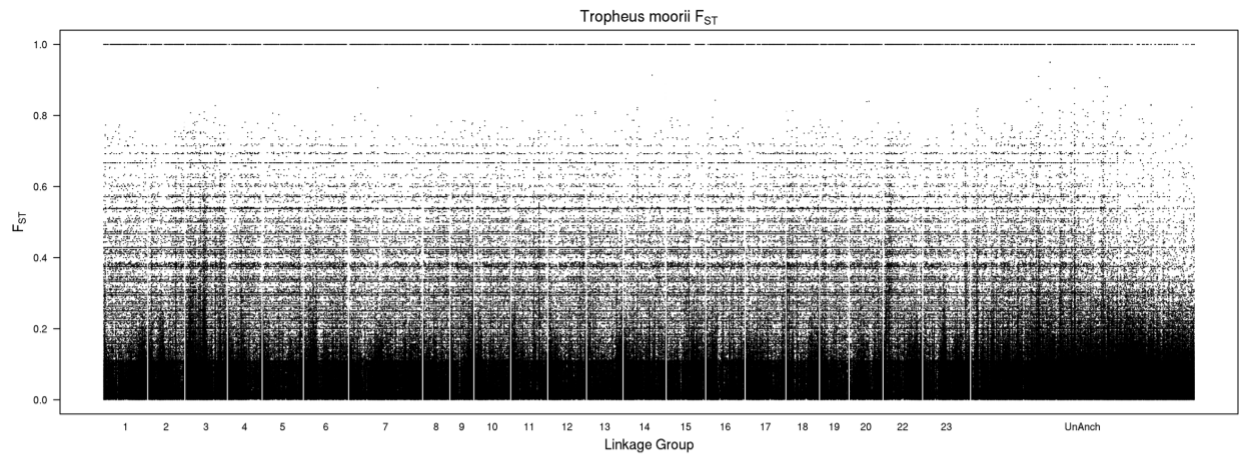

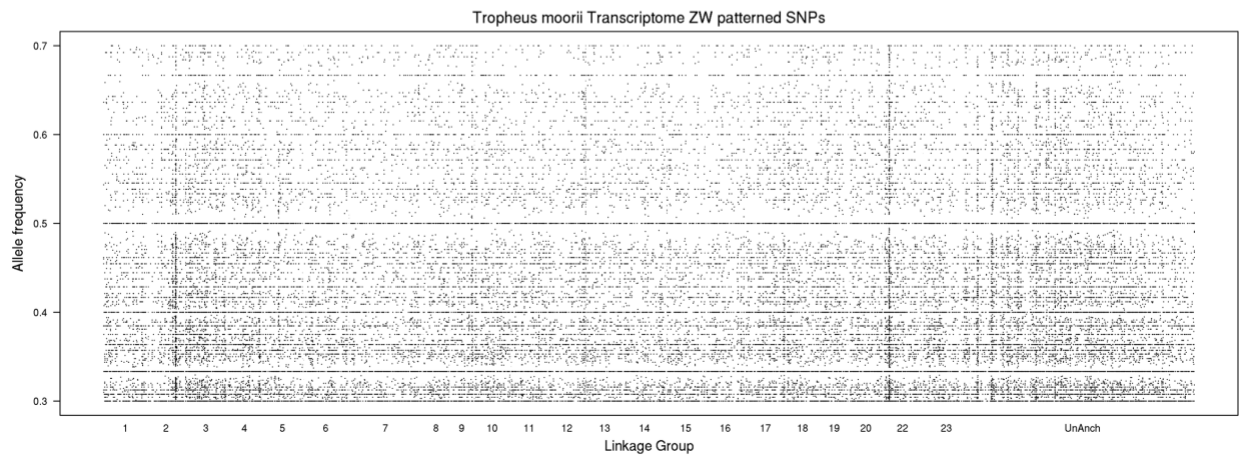
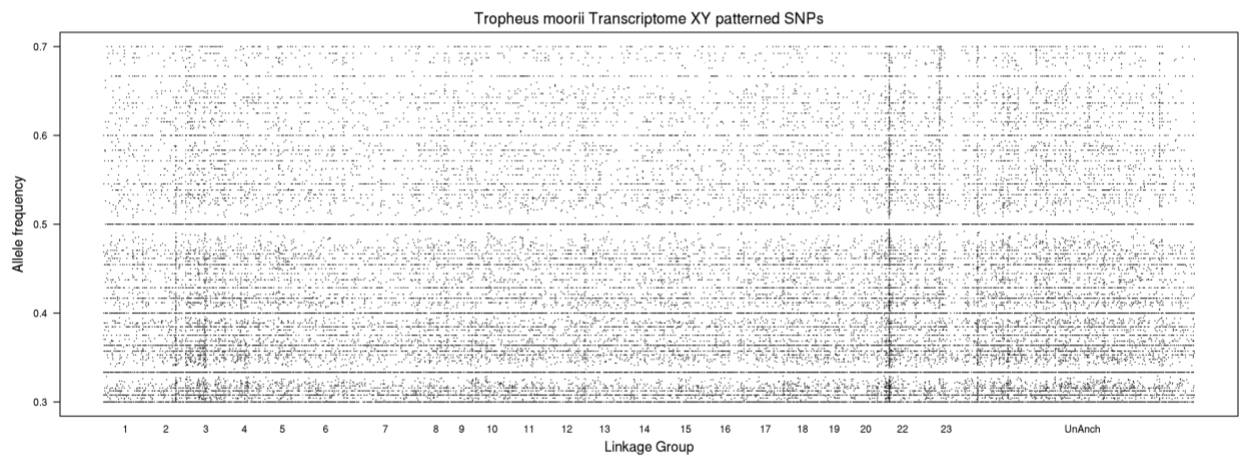
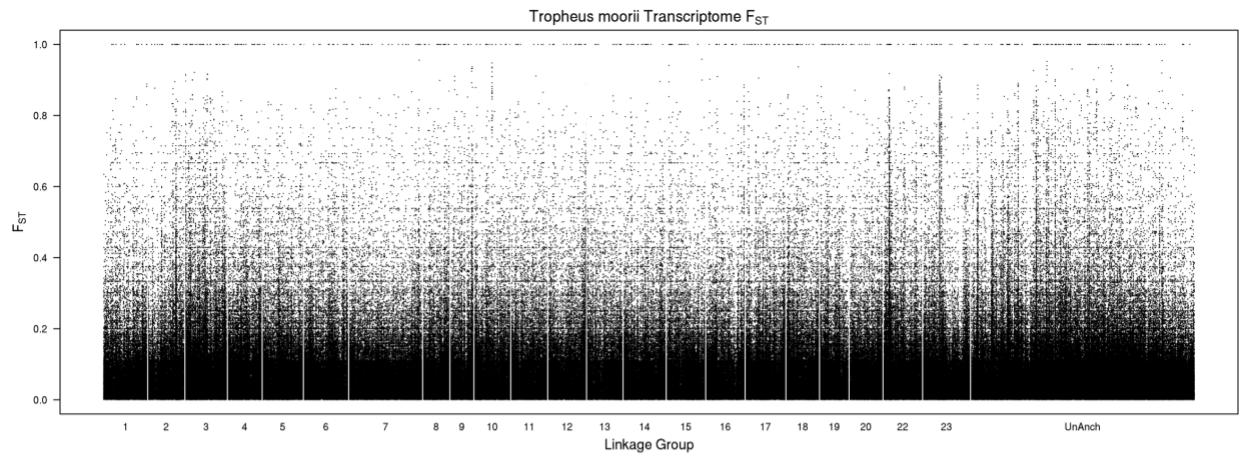

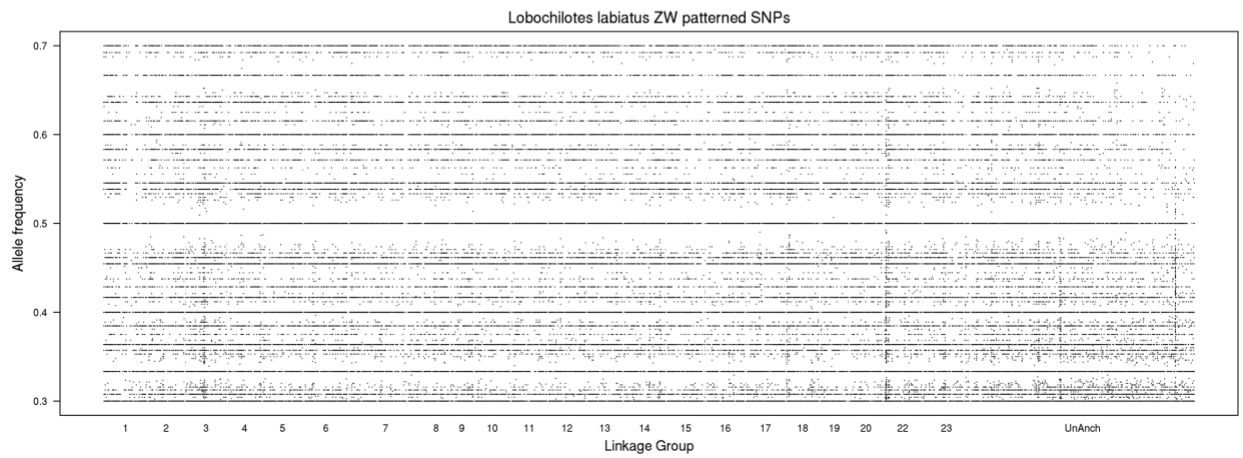
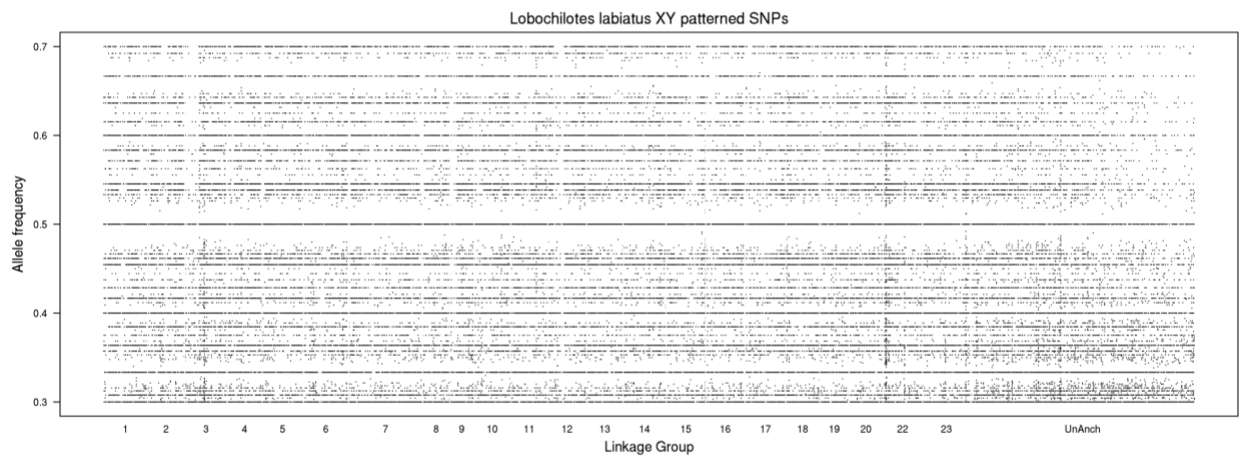
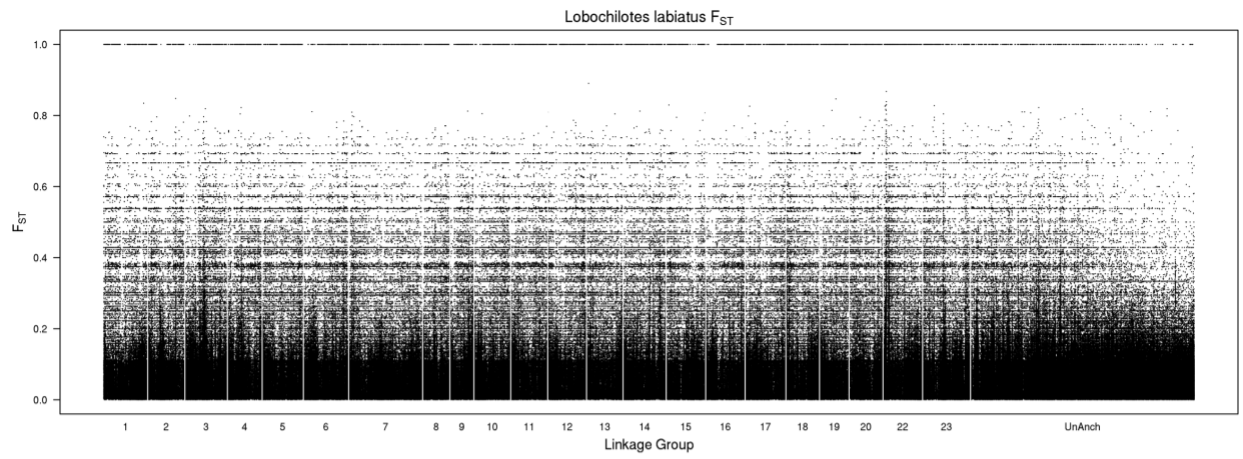

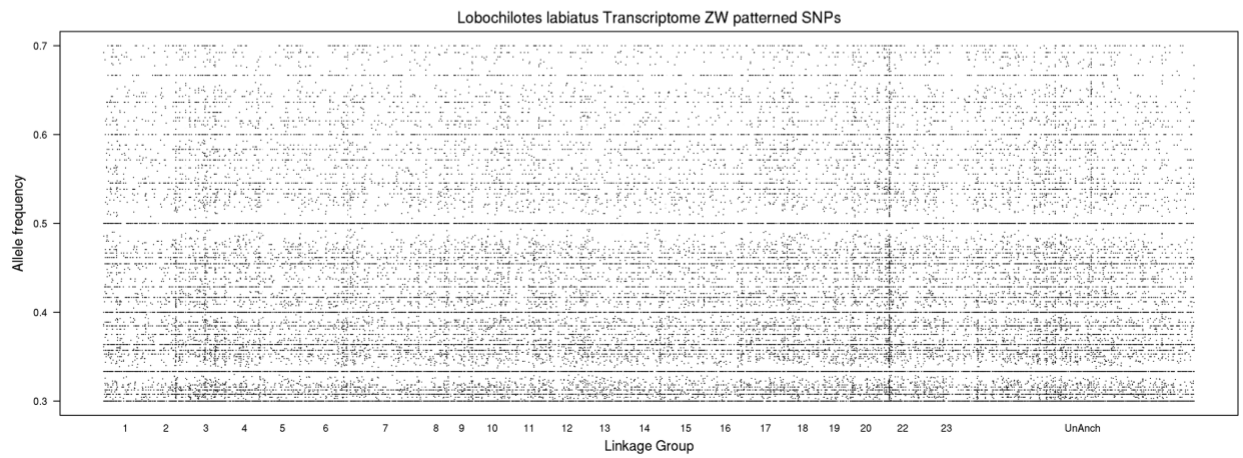
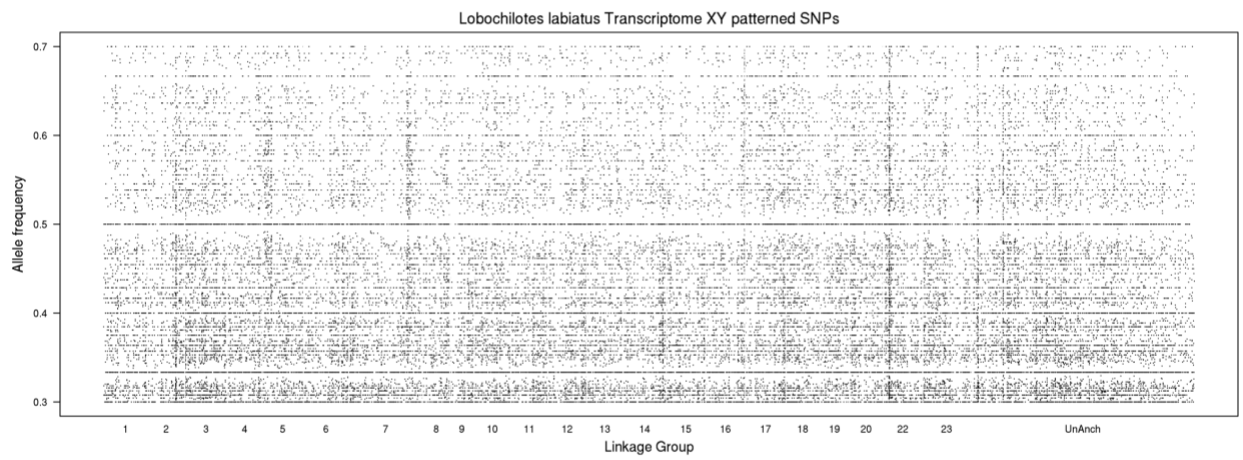
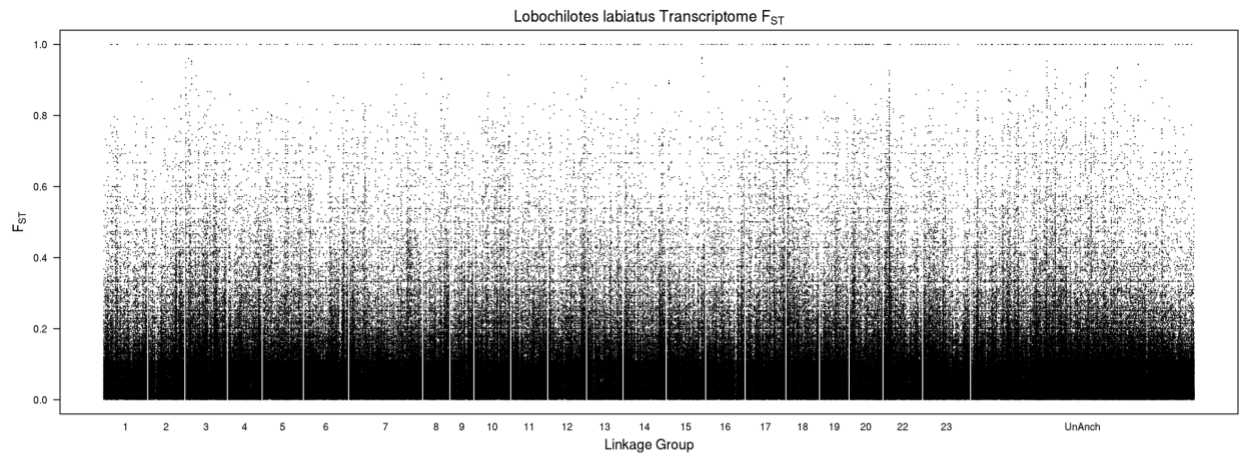

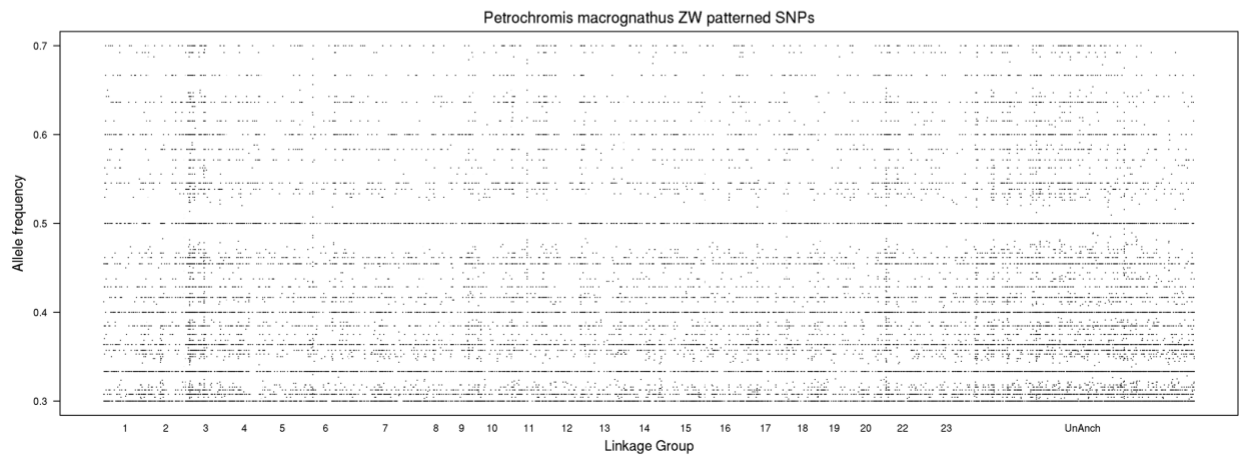
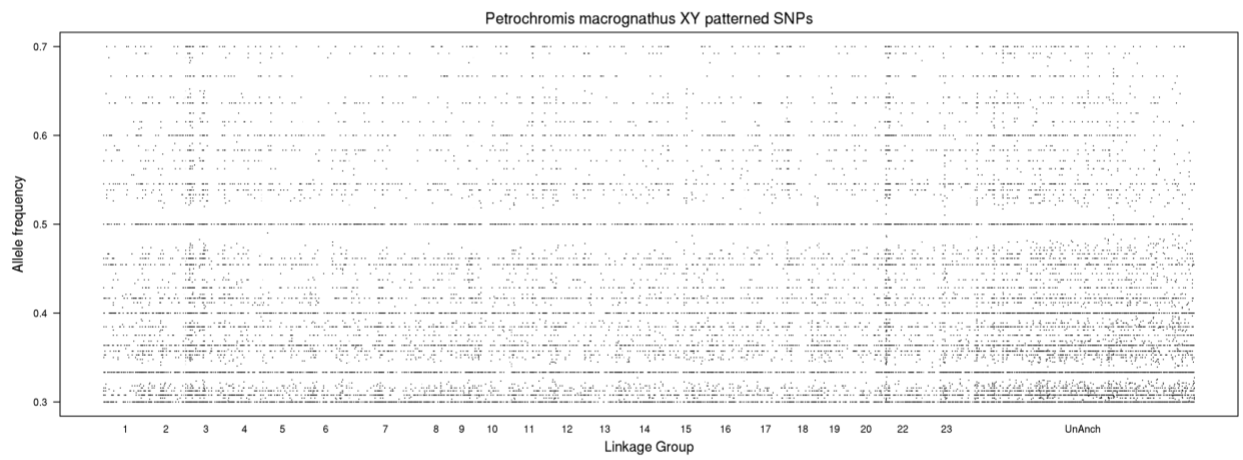
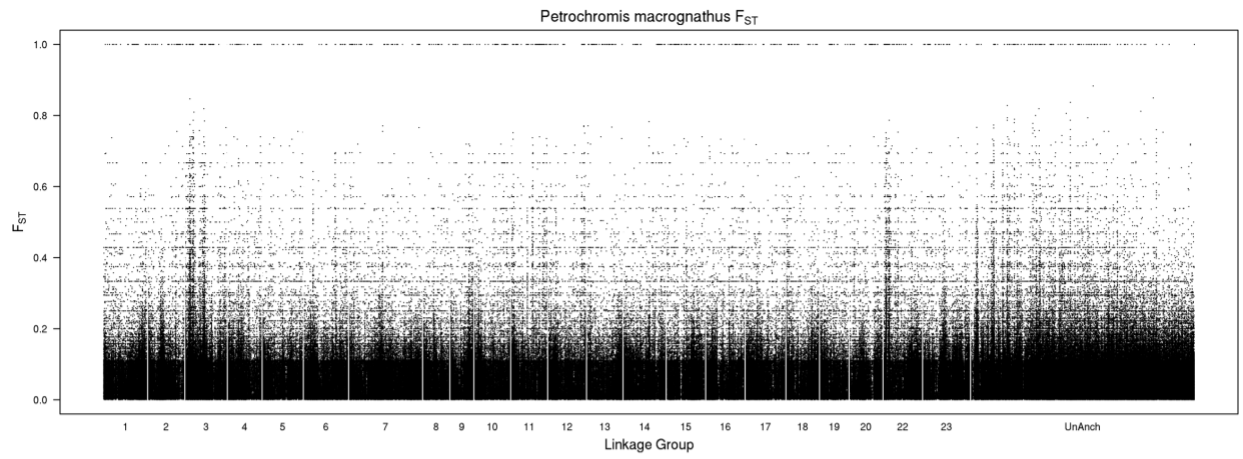

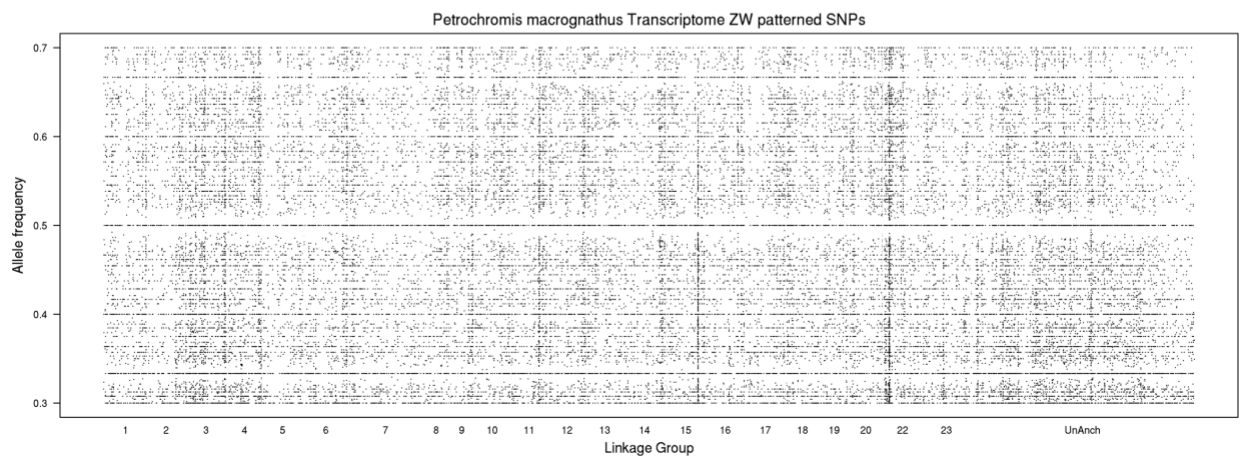
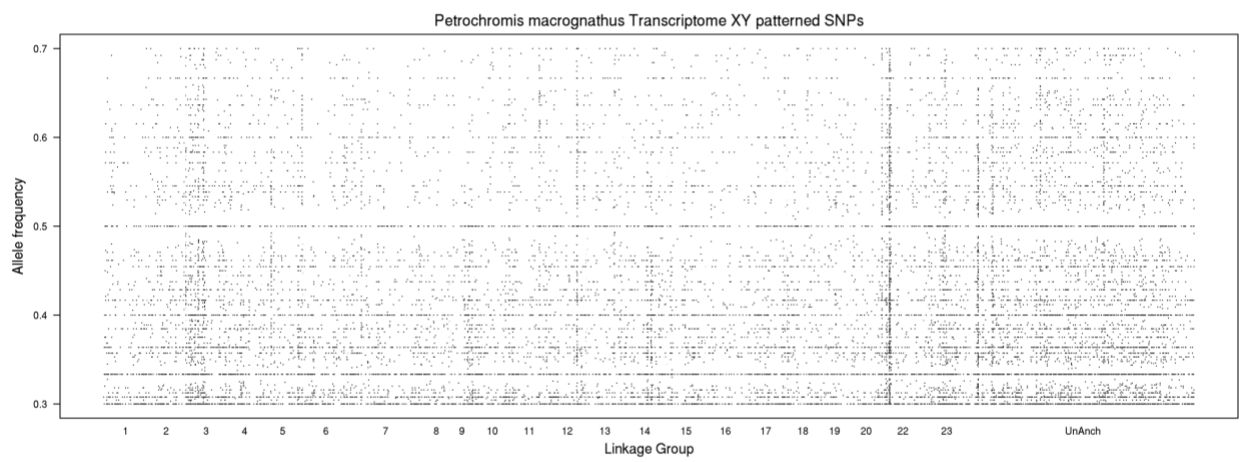
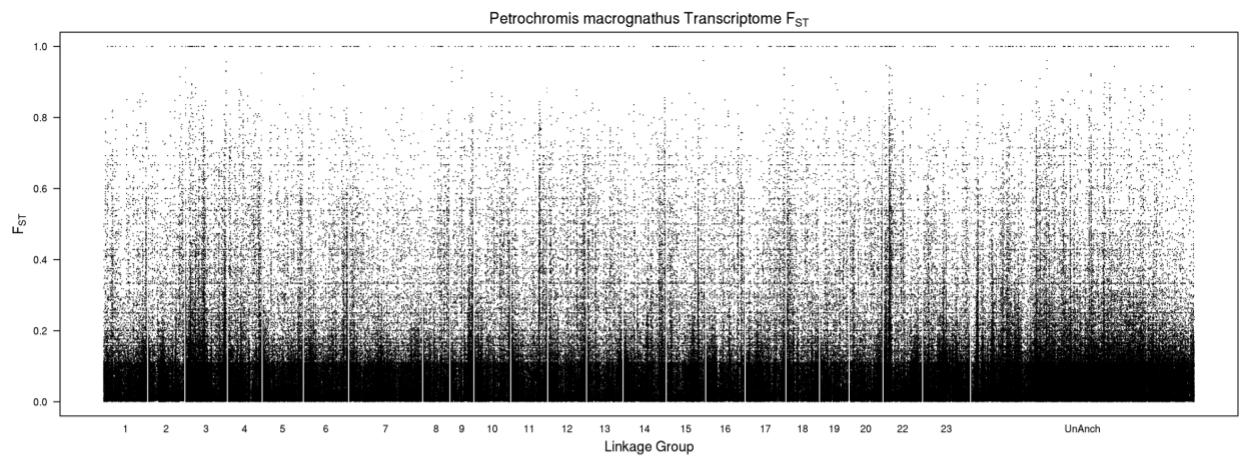

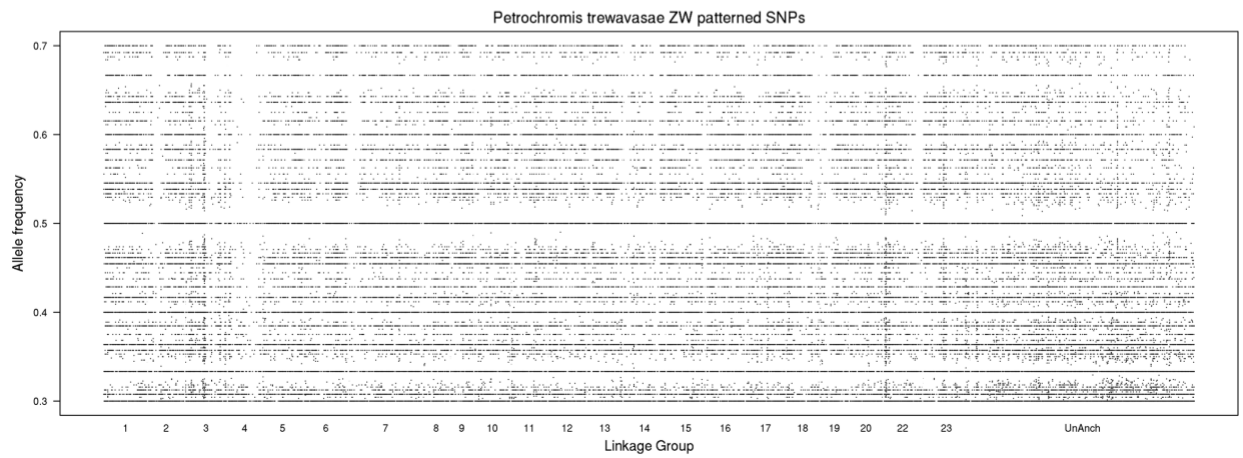
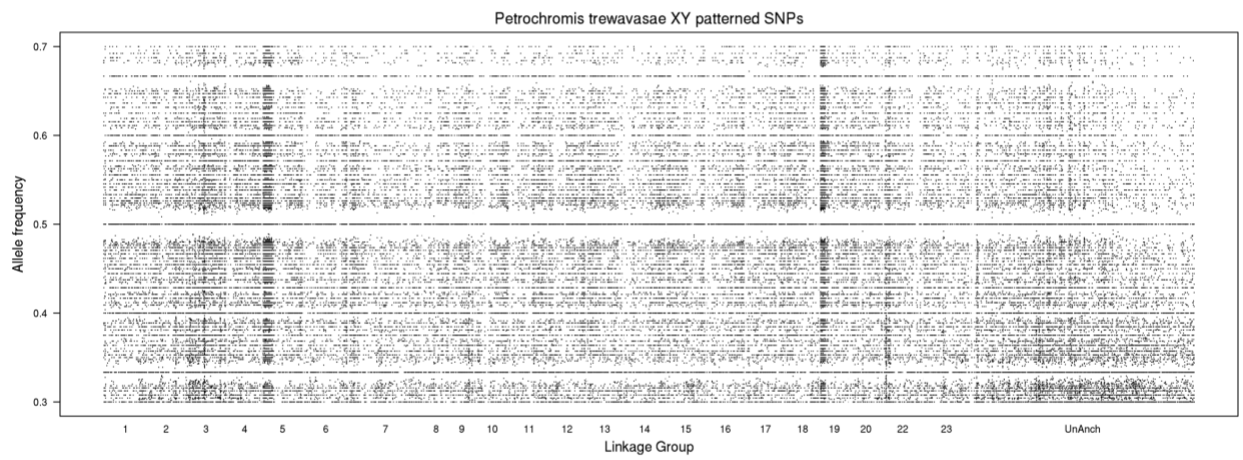
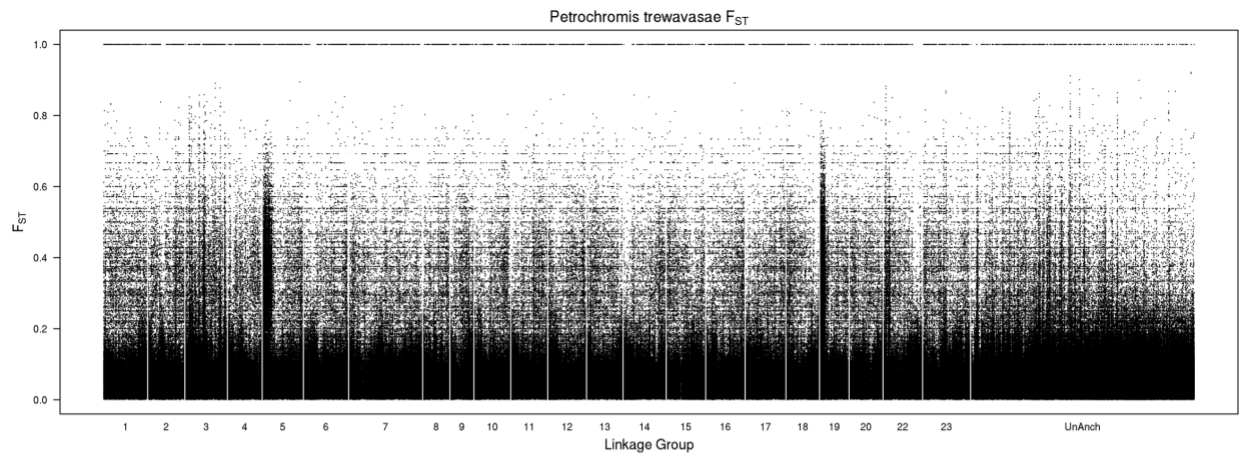

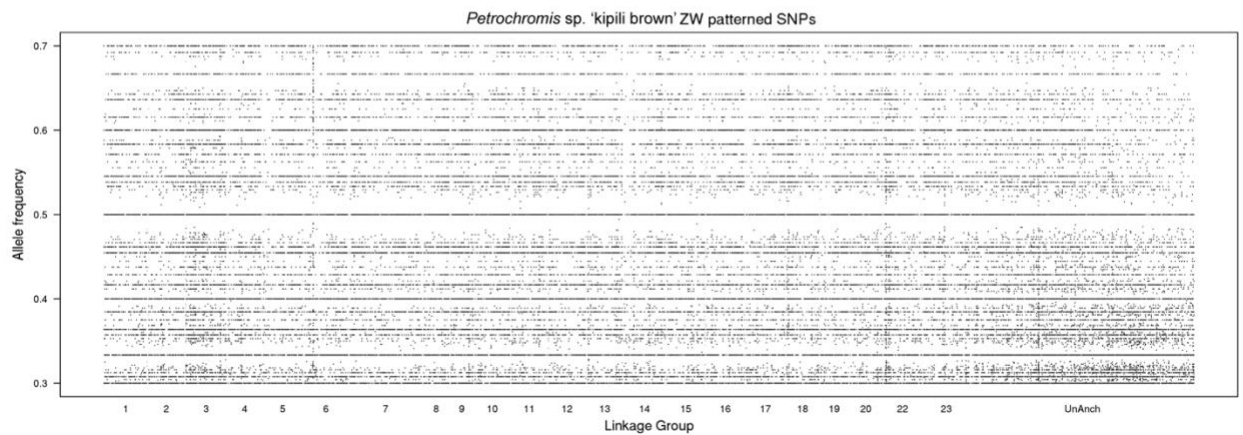
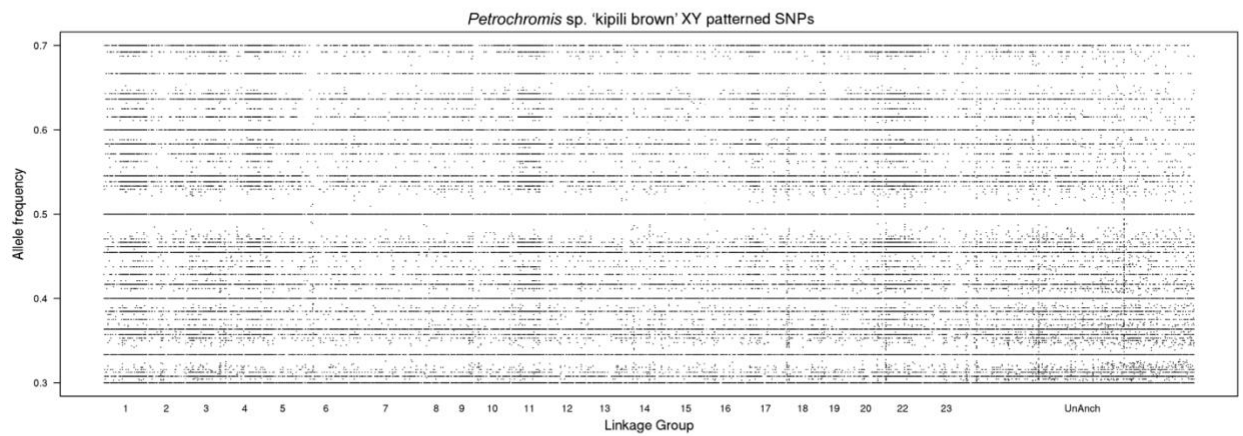
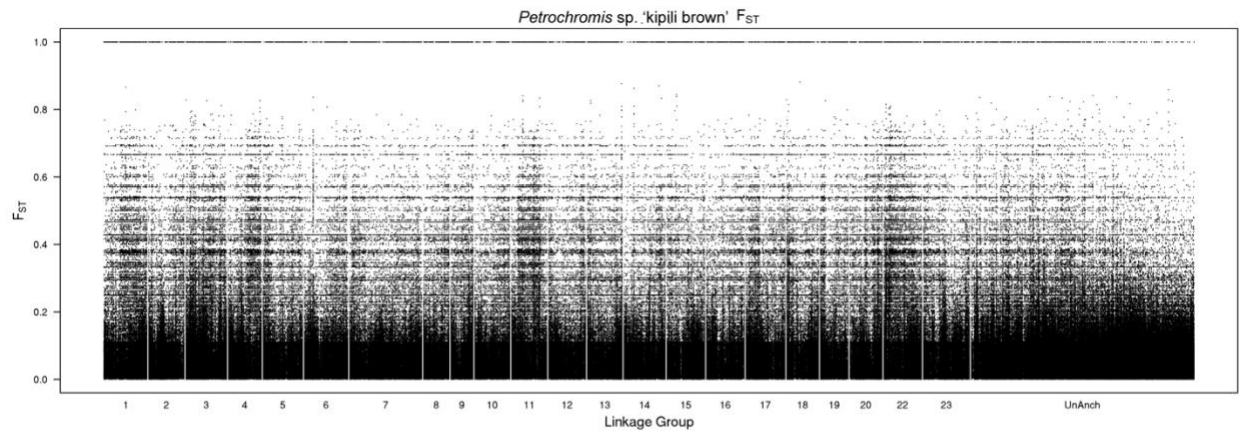

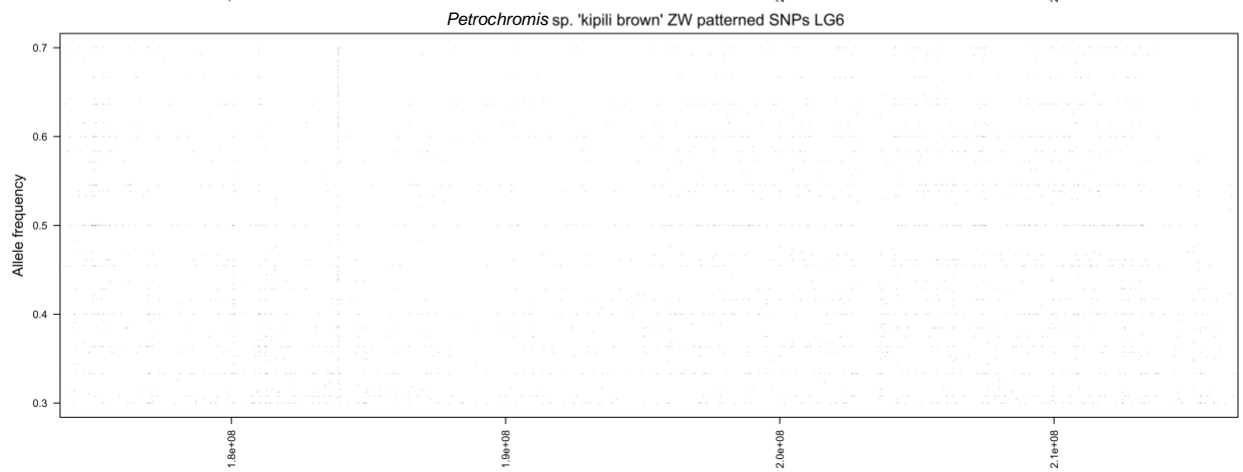
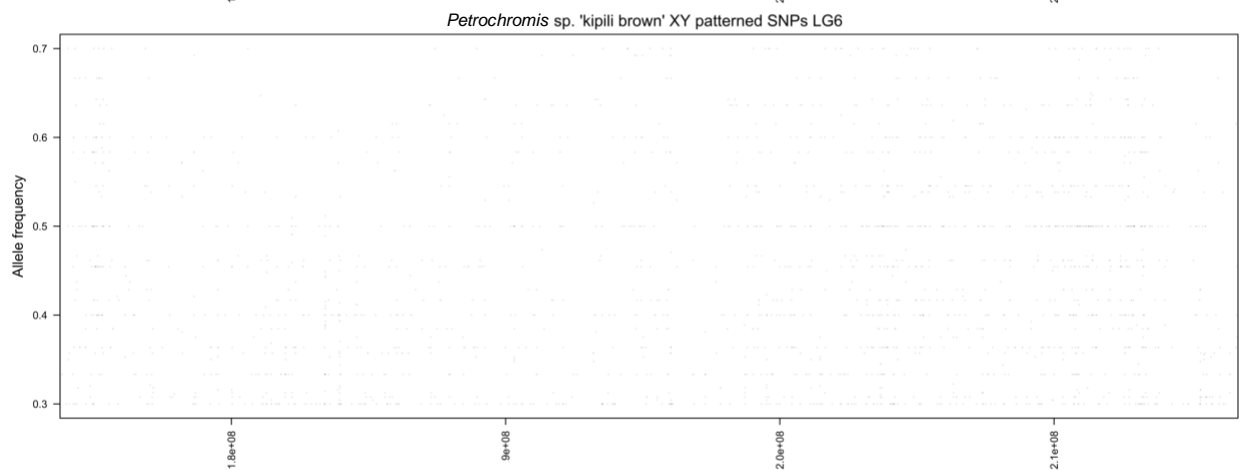
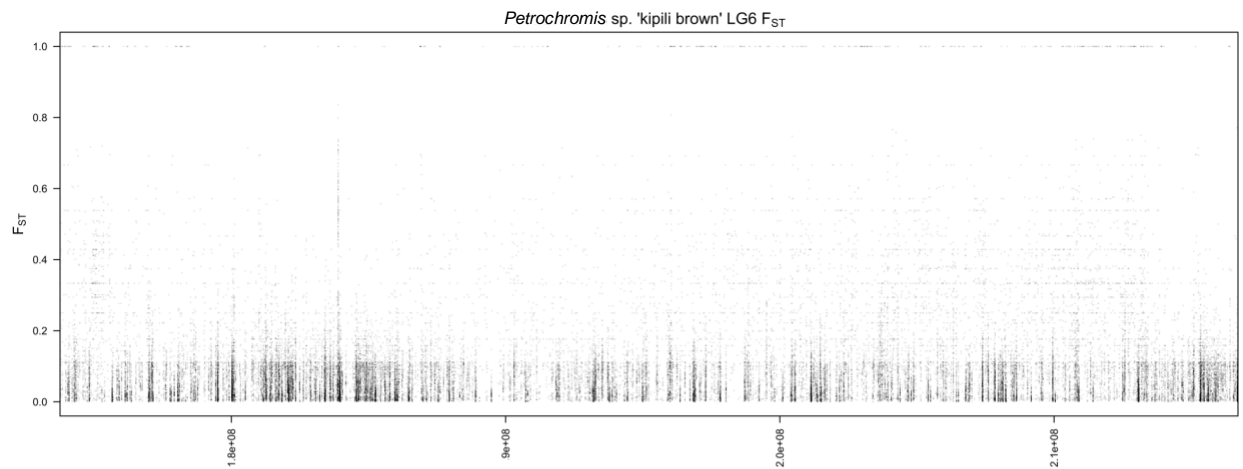

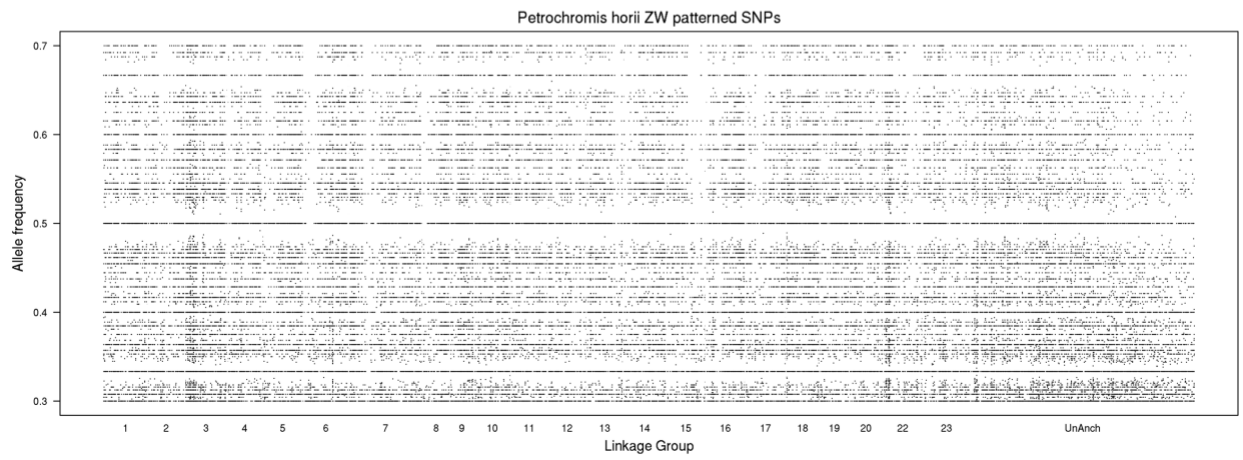
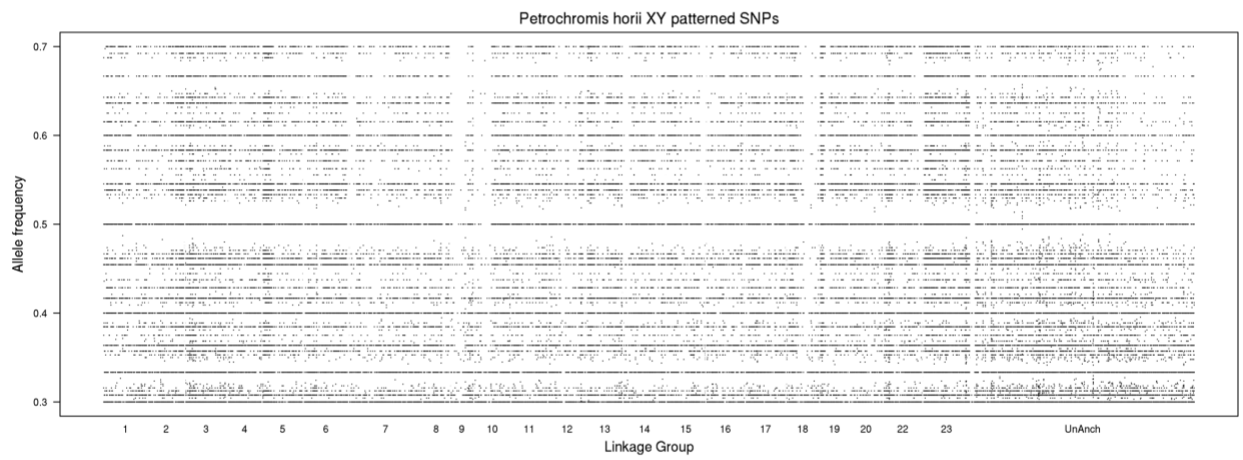
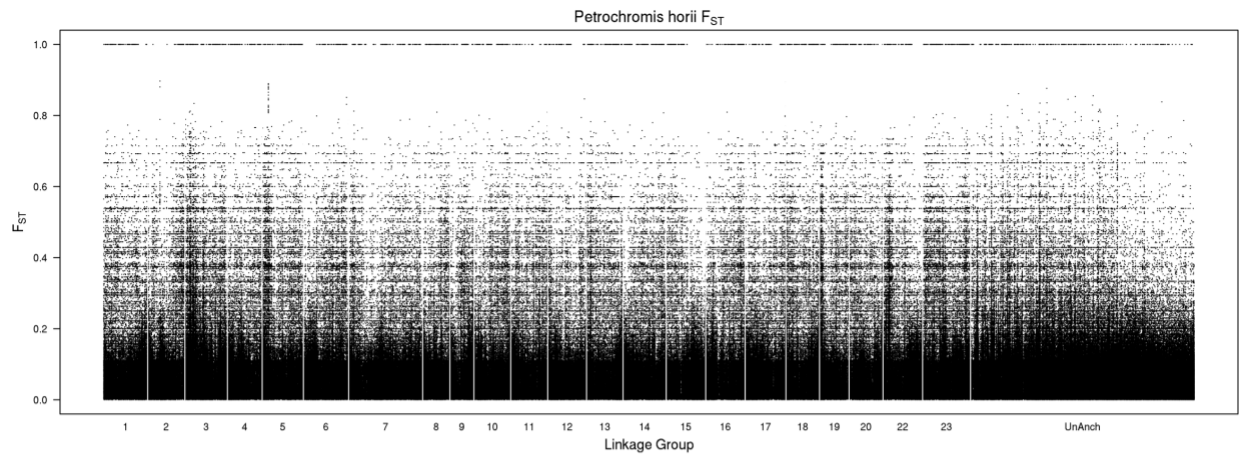

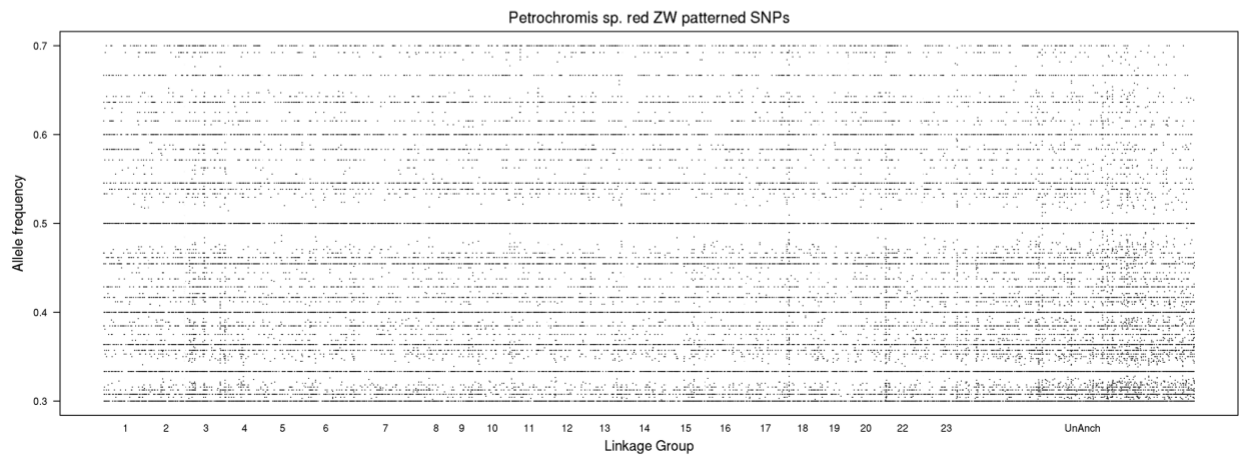
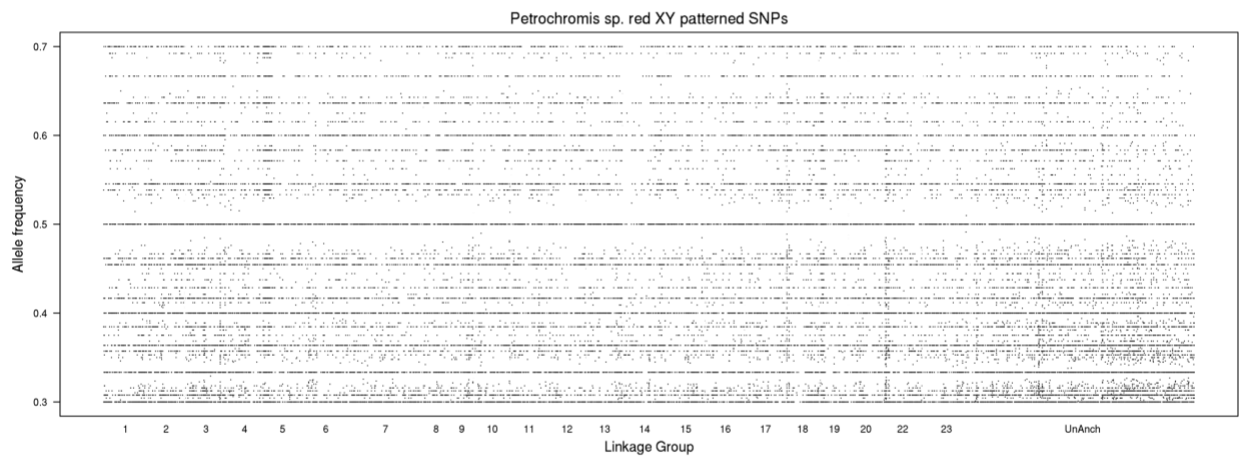
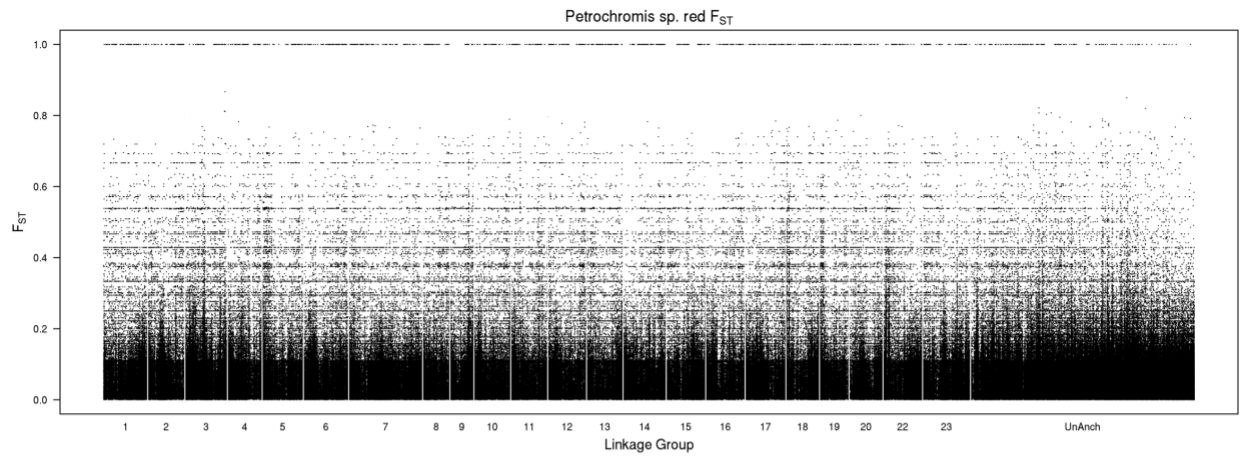

Petrochromis sp. moshi yellow F_{ST}

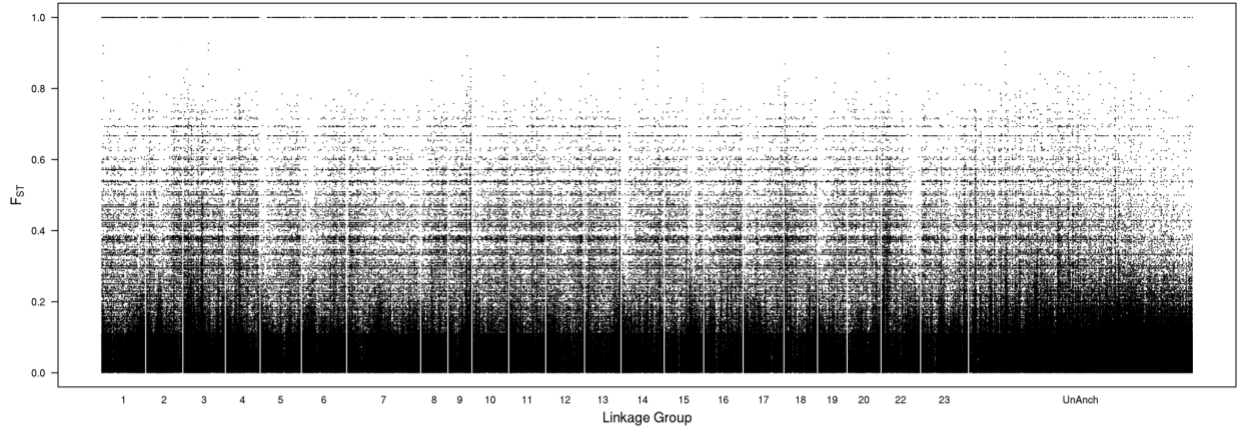

Petrochromis sp. moshi yellow XY patterned SNPs

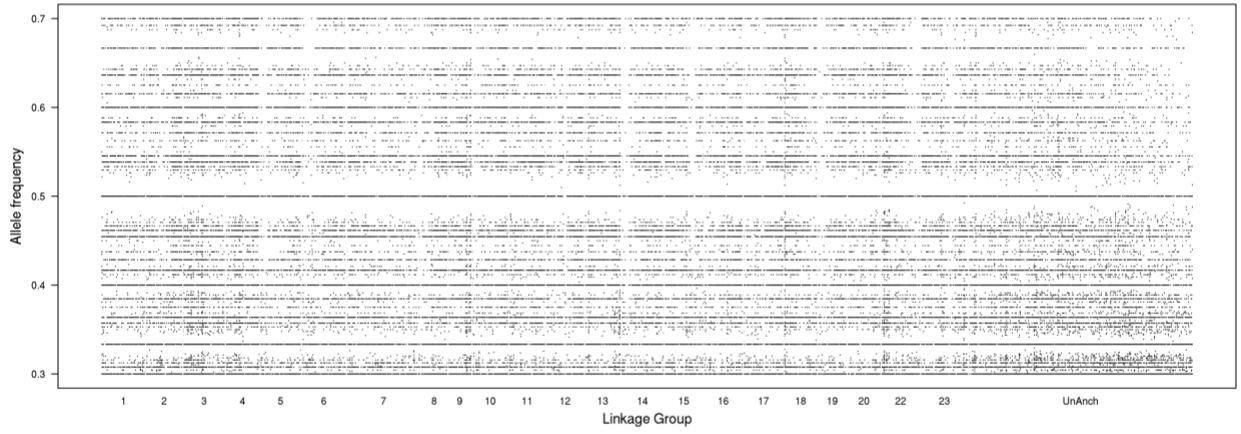

Petrochromis sp. moshi yellow ZW patterned SNPs

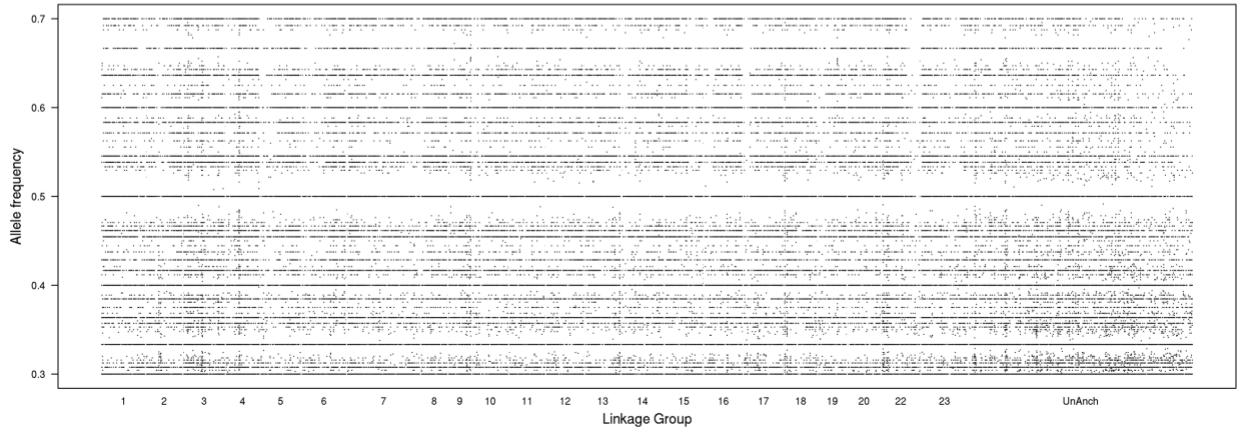

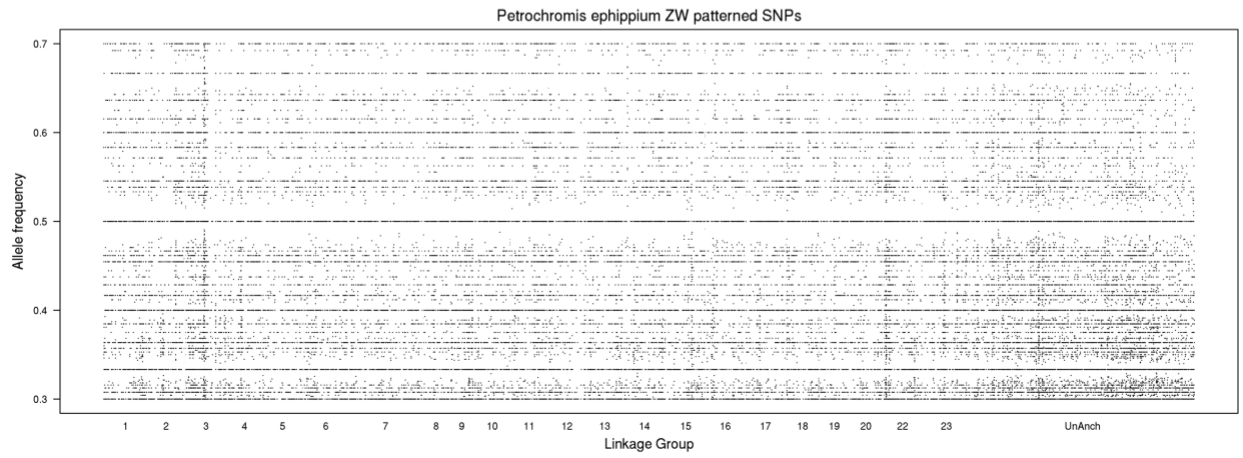
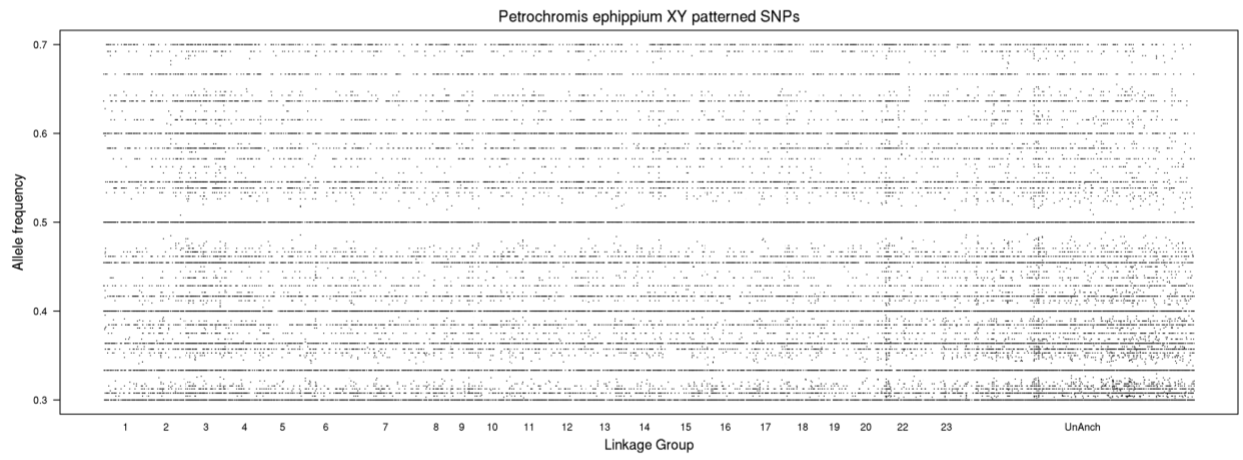
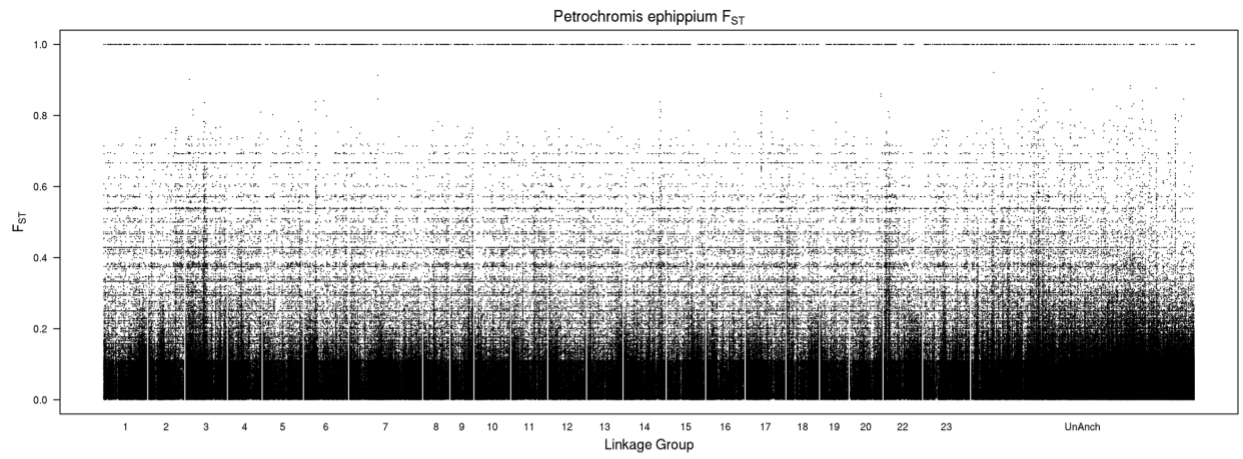

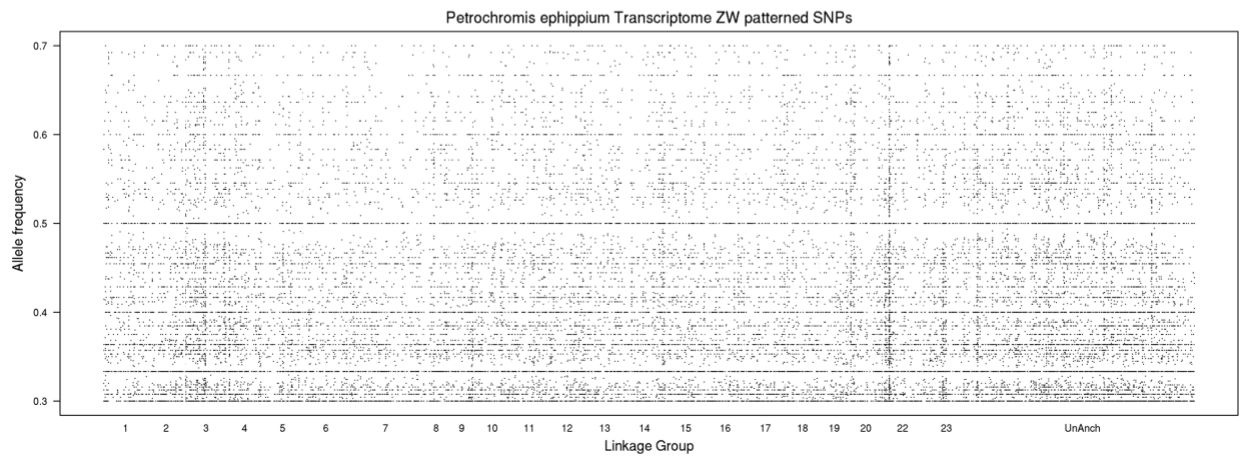
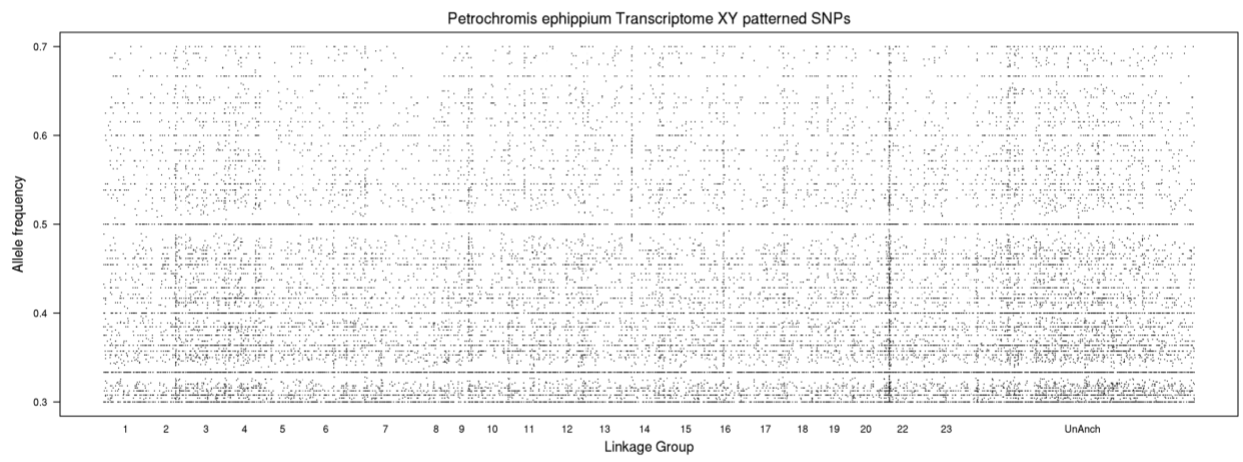
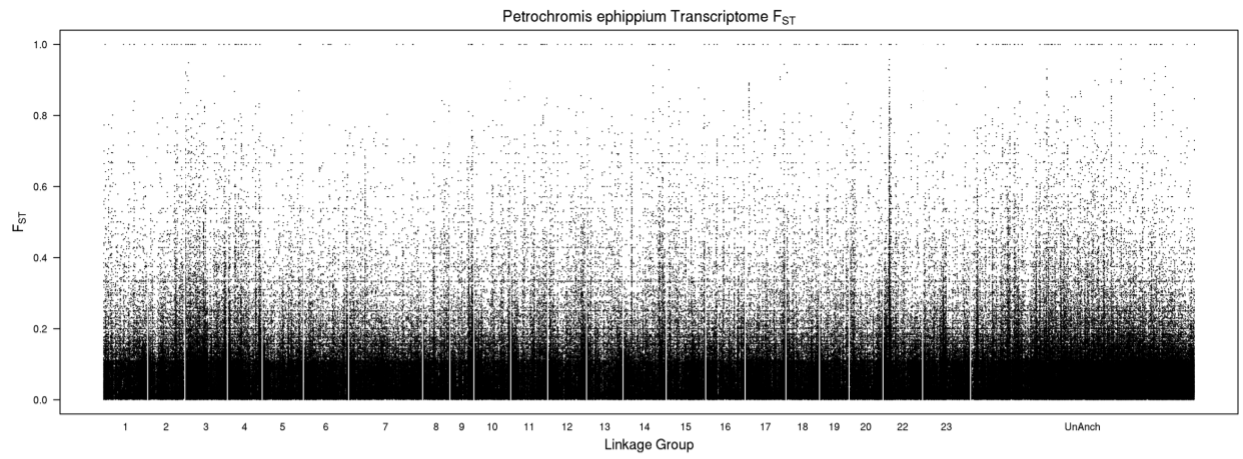

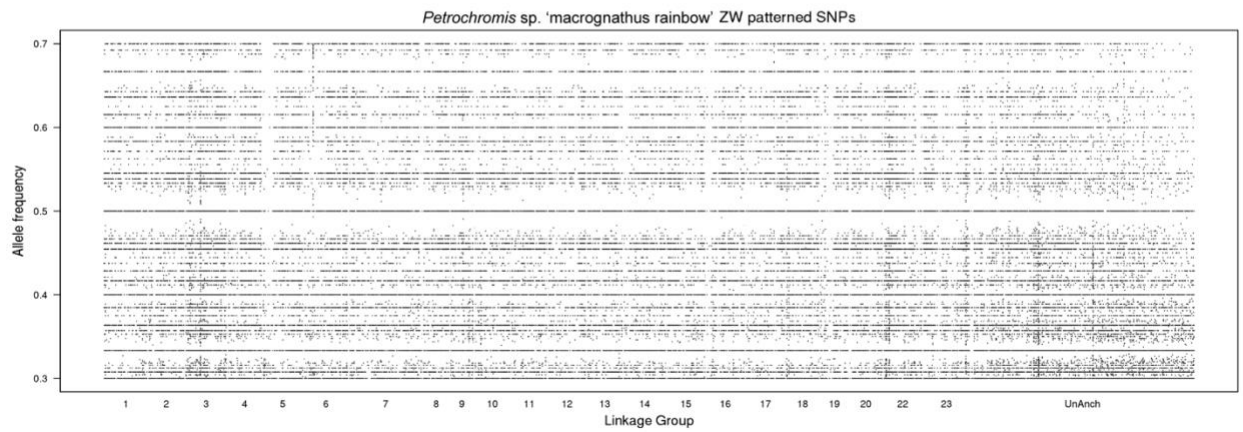
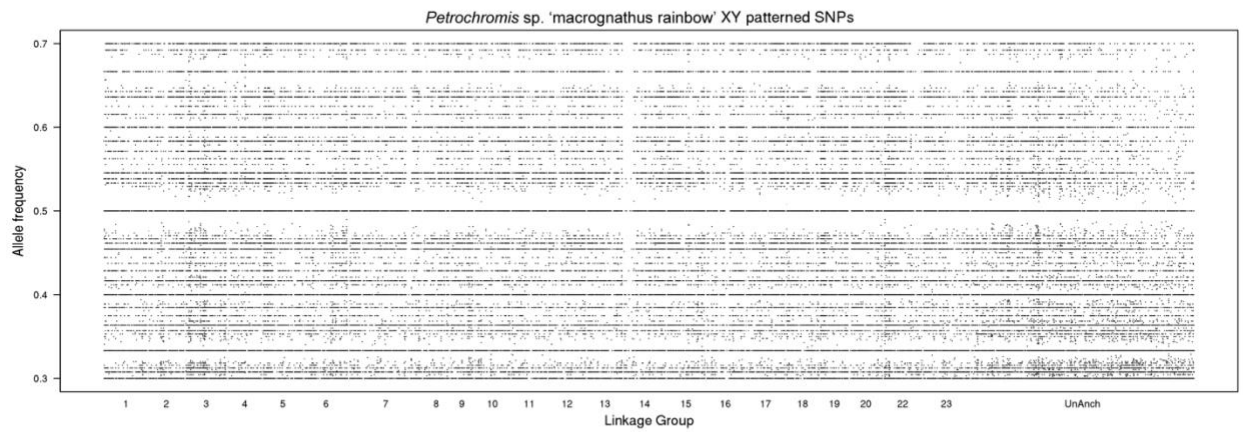
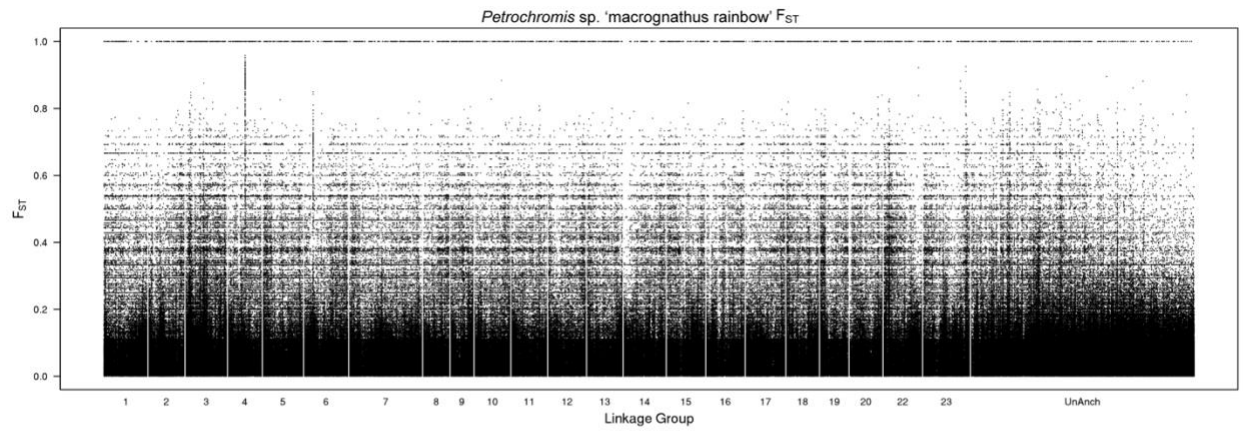

Petrochromis sp. 'macrognathus rainbow' LG6 F_{ST}

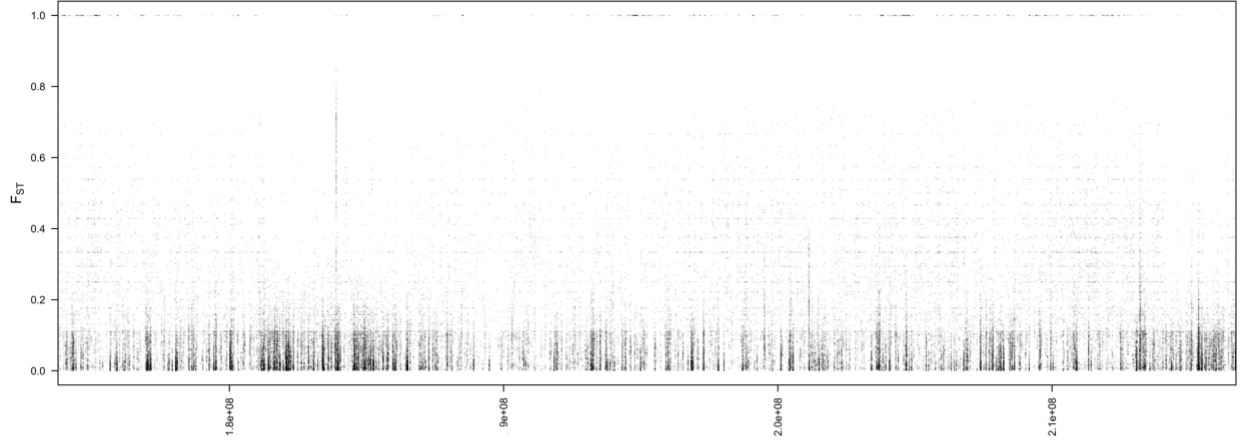

Petrochromis sp. 'macrognathus rainbow' XY patterned SNPs LG6

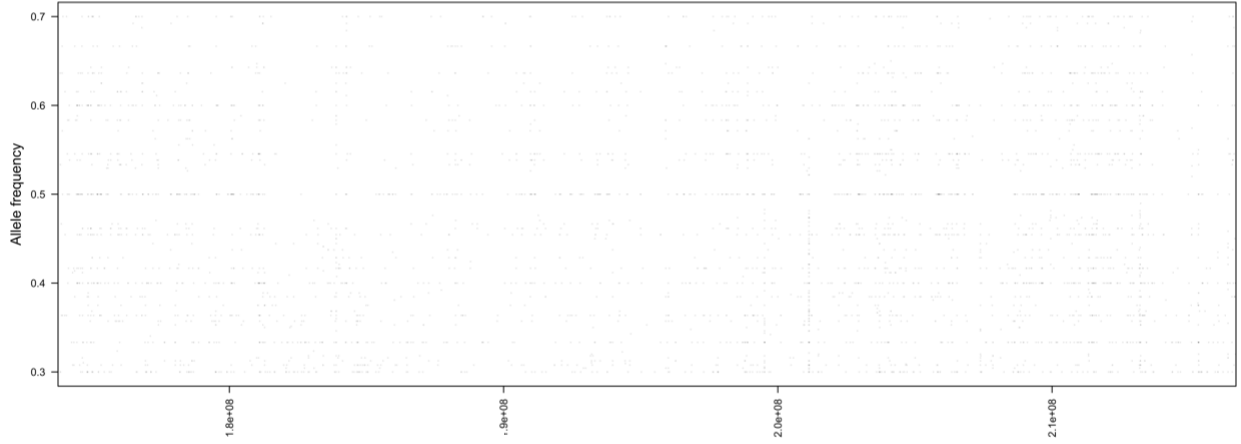

Petrochromis sp. 'macrognathus rainbow' ZW patterned SNPs LG6

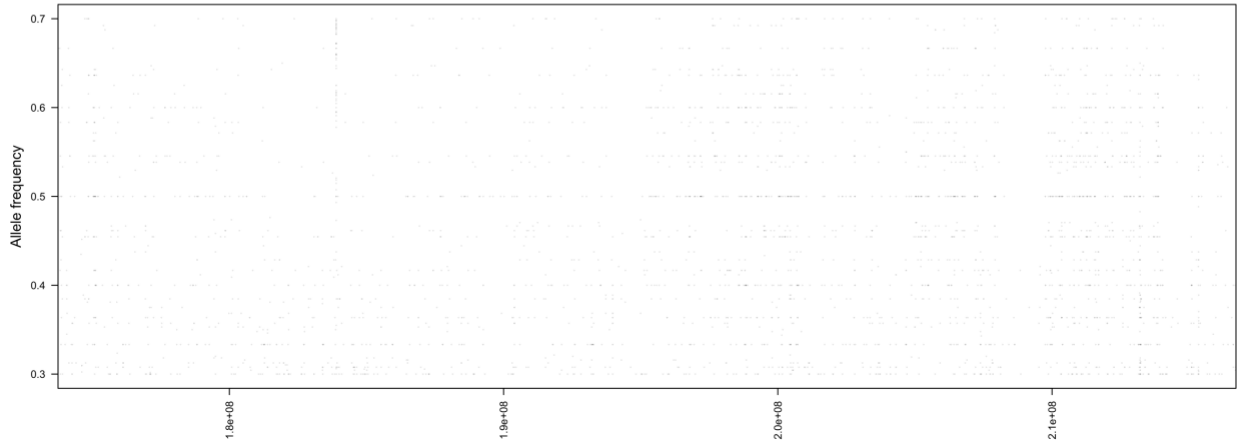

Petrochromis sp. kazumbae F_{ST}

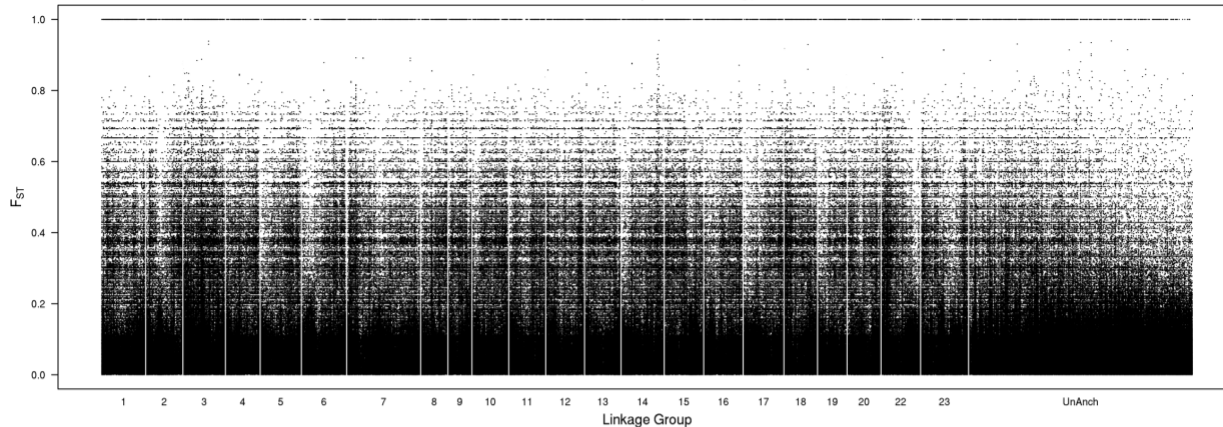

Petrochromis sp. kazumbae XY patterned SNPs

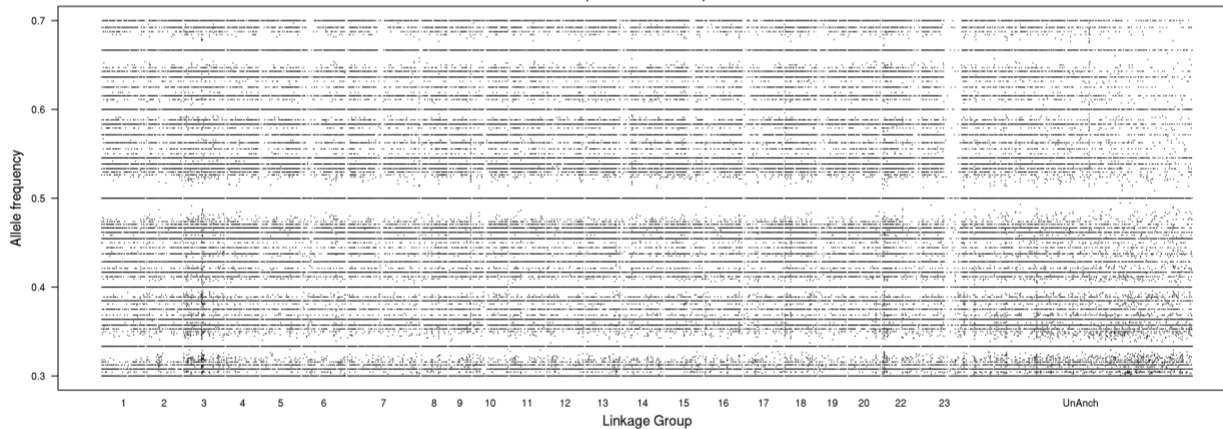

Petrochromis sp. kazumbae ZW patterned SNPs

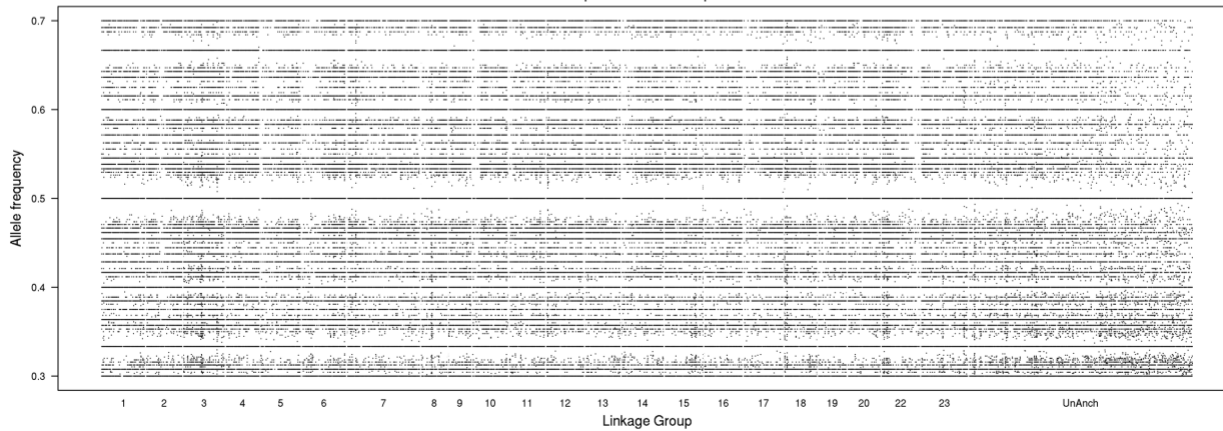

Petrochromis sp. polyodon texas F_{ST}

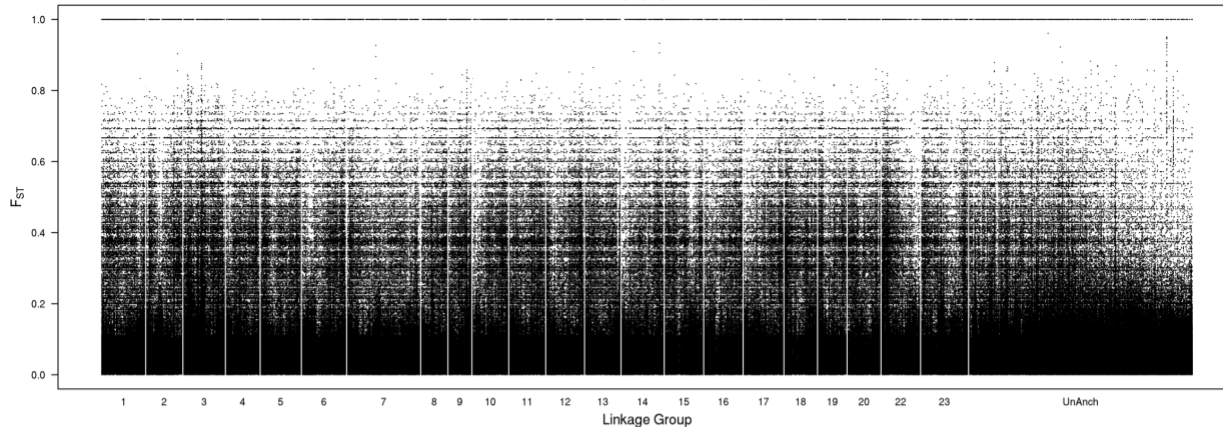

Petrochromis sp. polyodon texas XY patterned SNPs

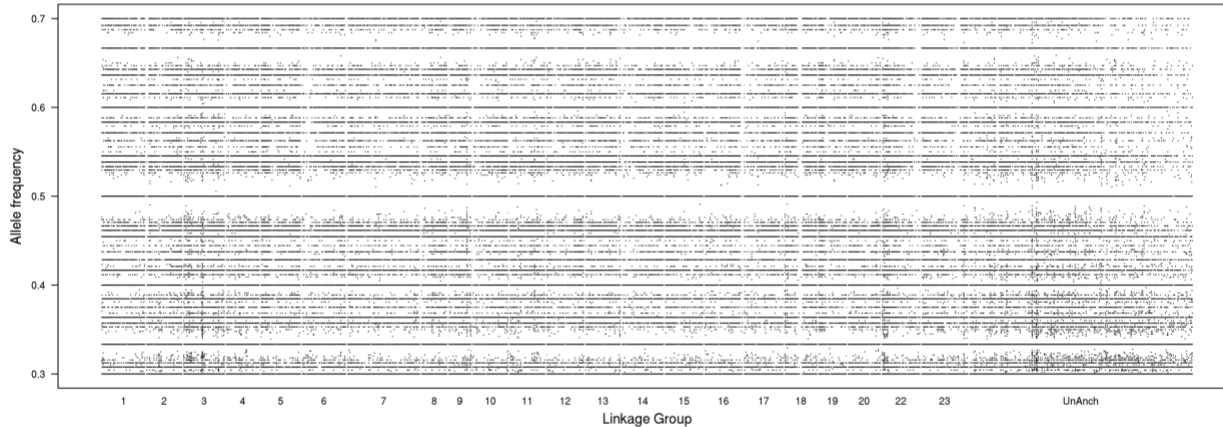

Petrochromis sp. polyodon texas ZW patterned SNPs

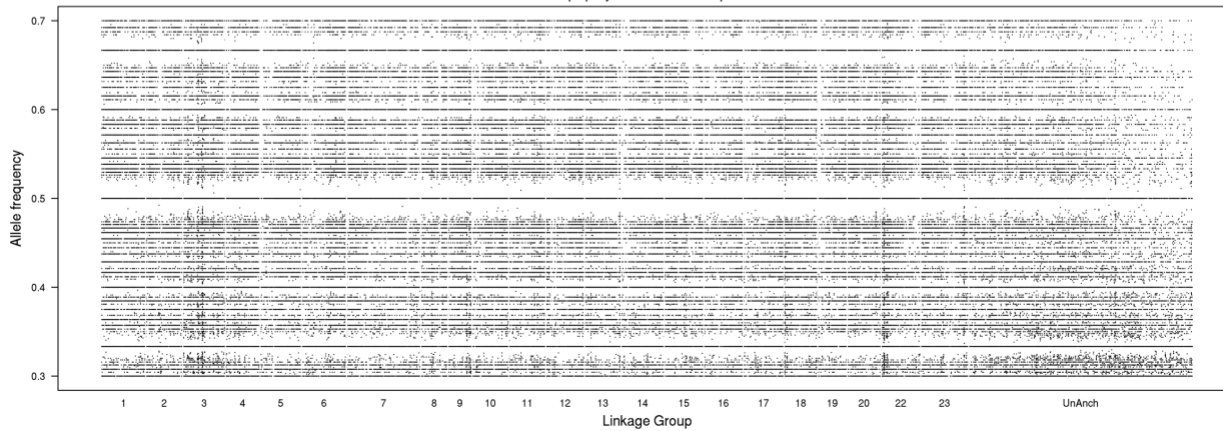

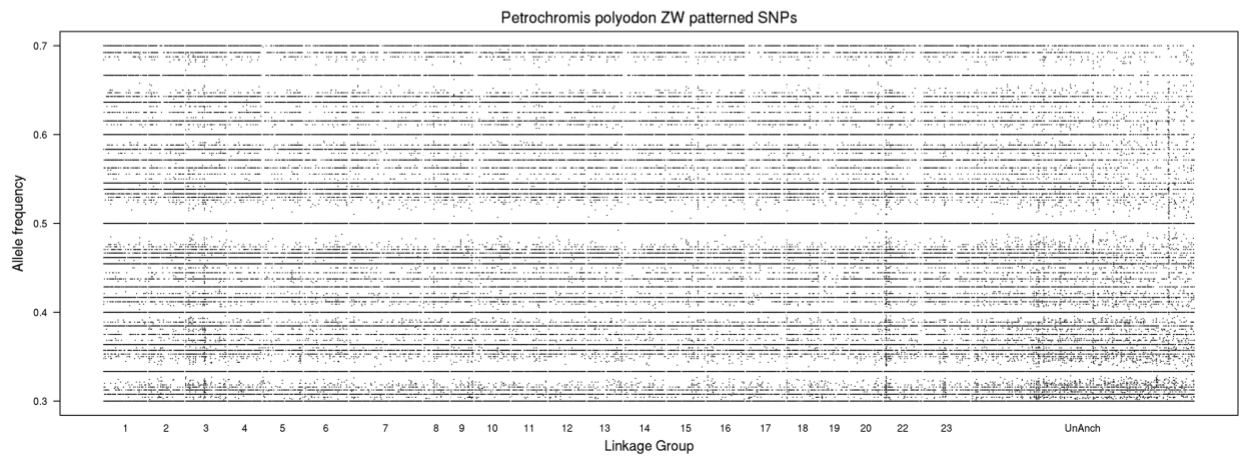
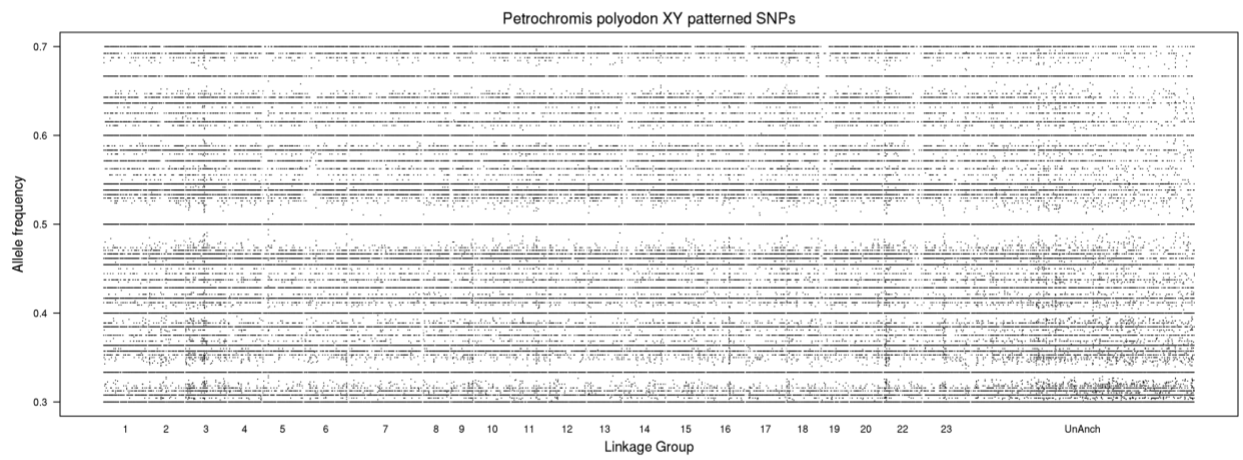
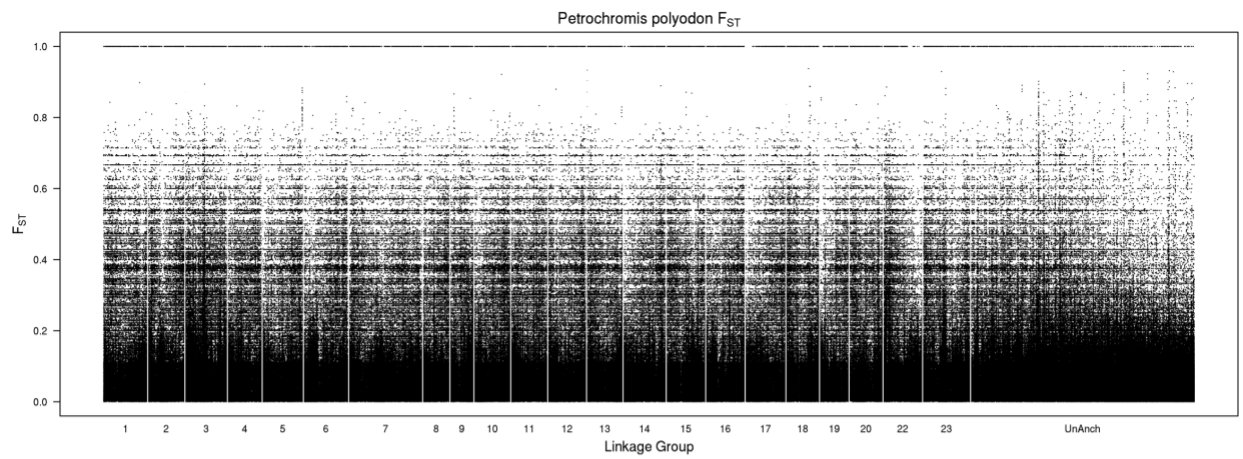

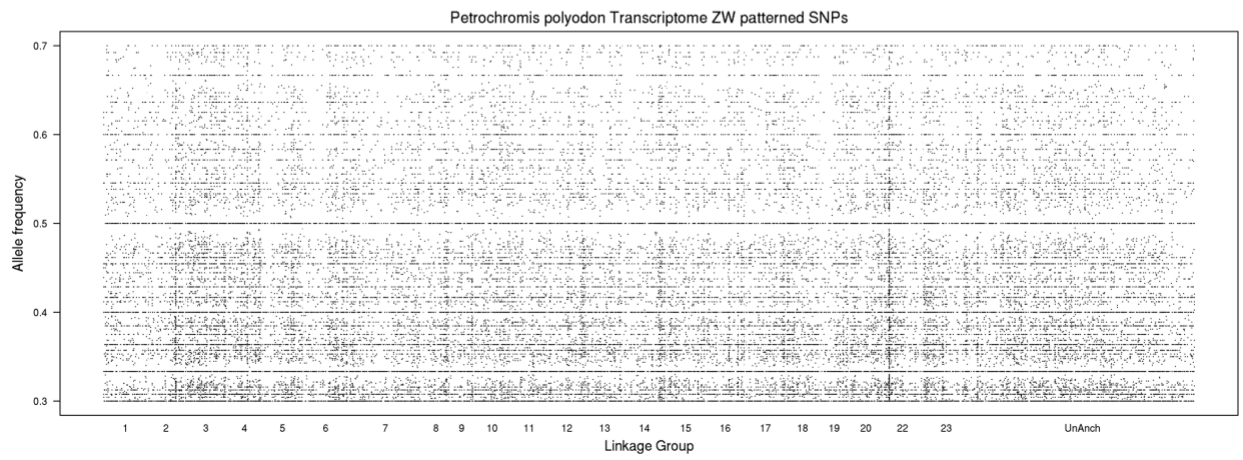
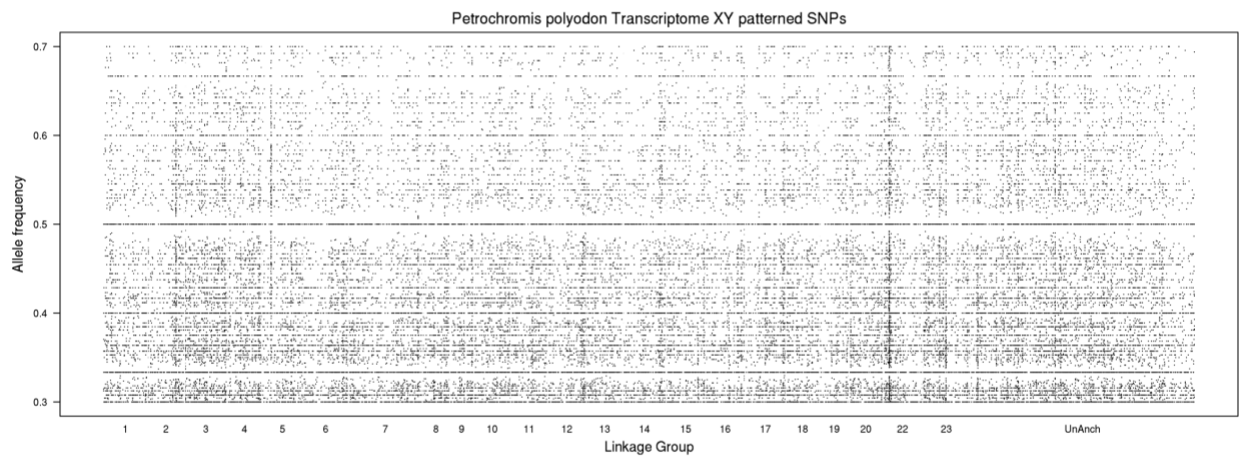
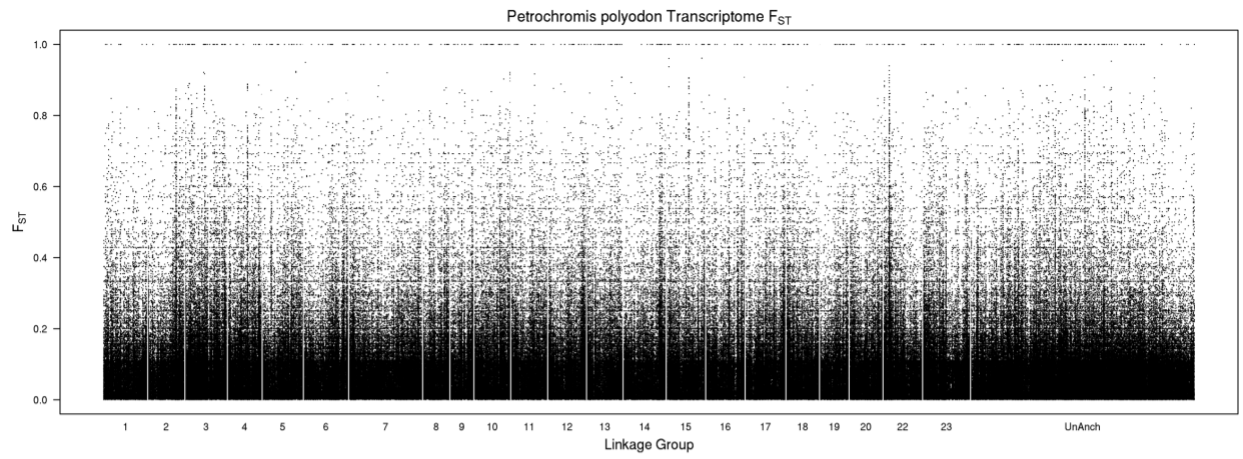

Simochromis diagramma F_{ST}

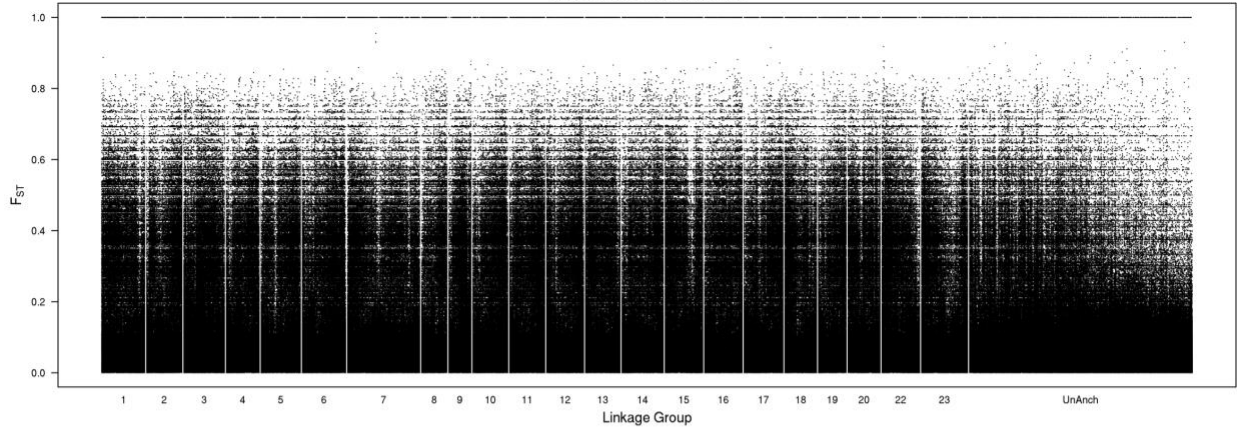

Simochromis diagramma XY patterned SNPs

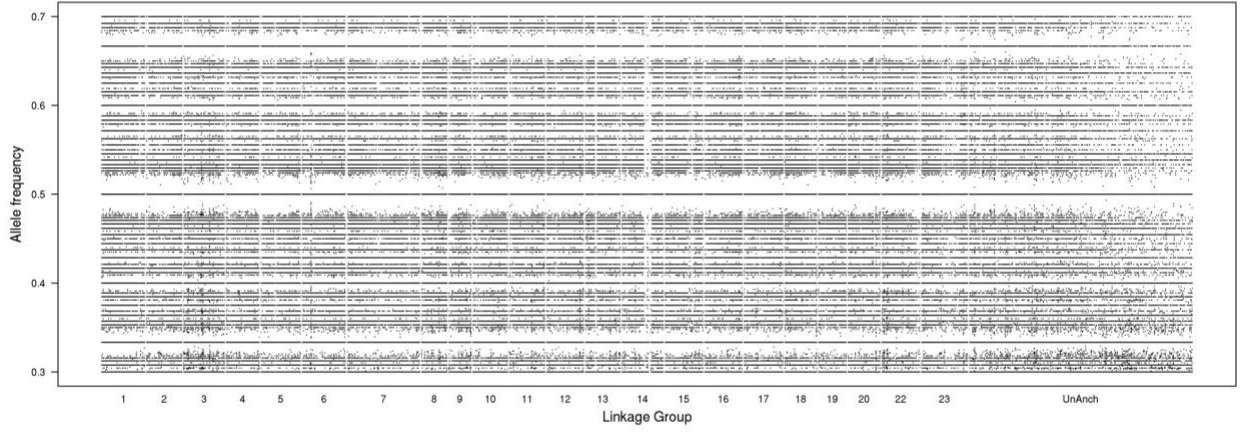

Simochromis diagramma ZW patterned SNPs

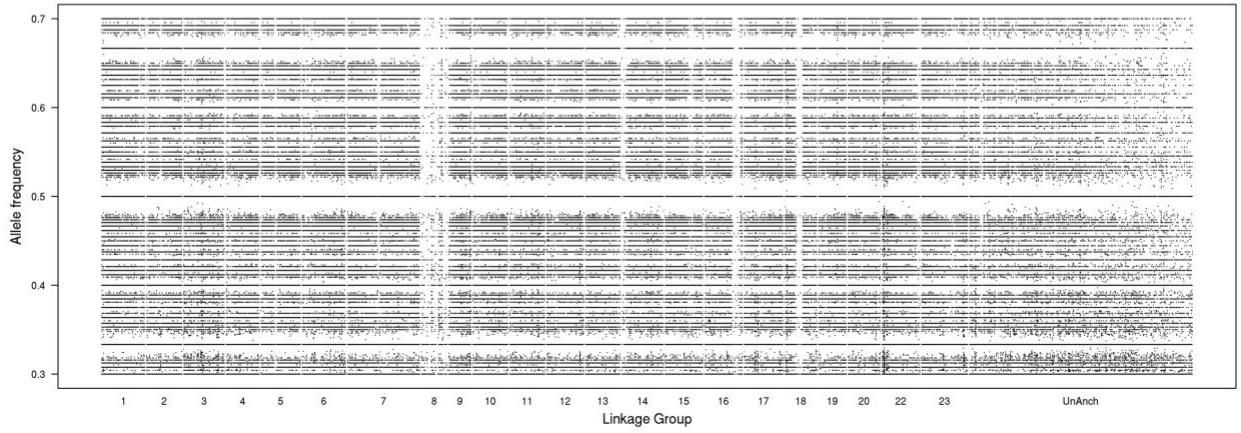

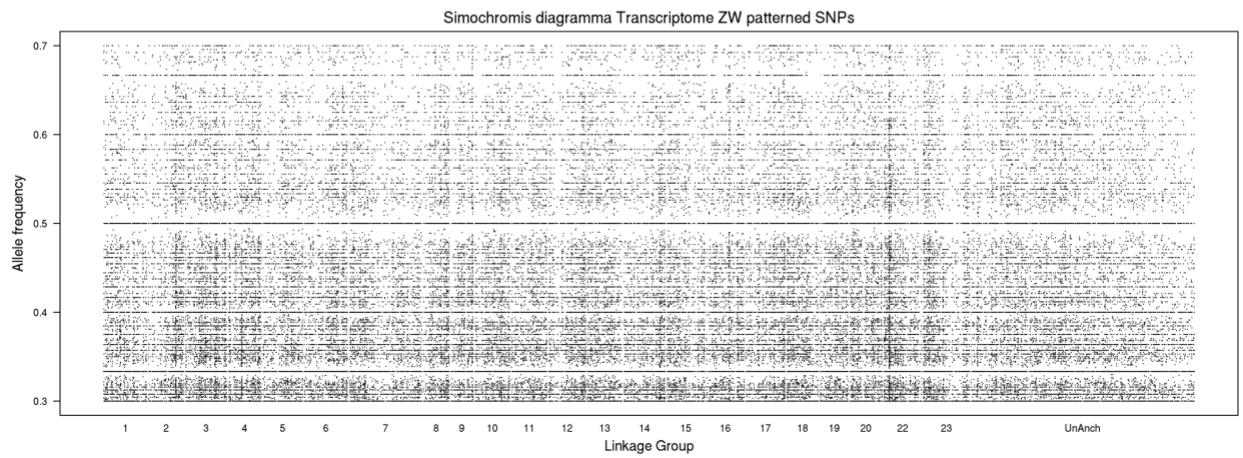
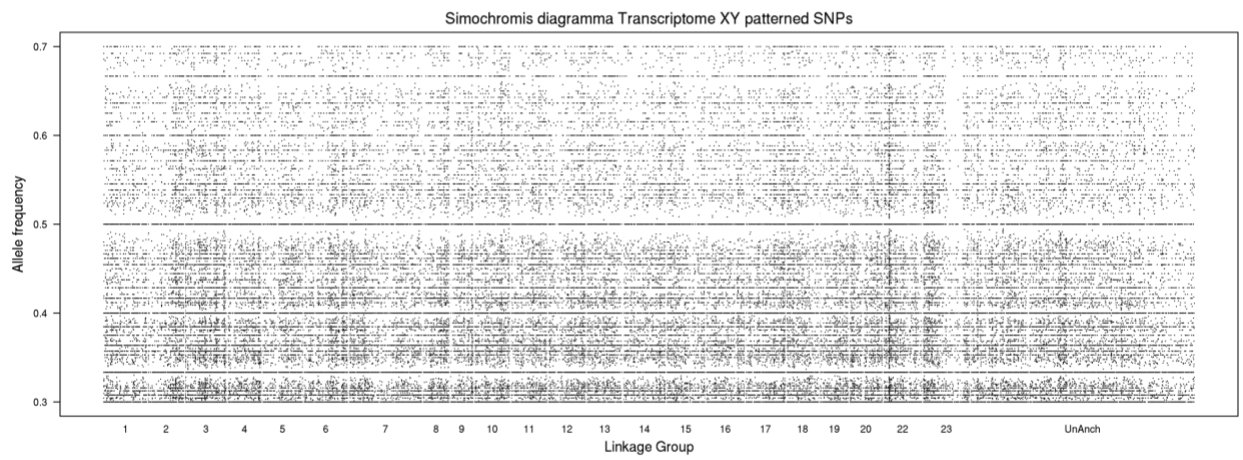
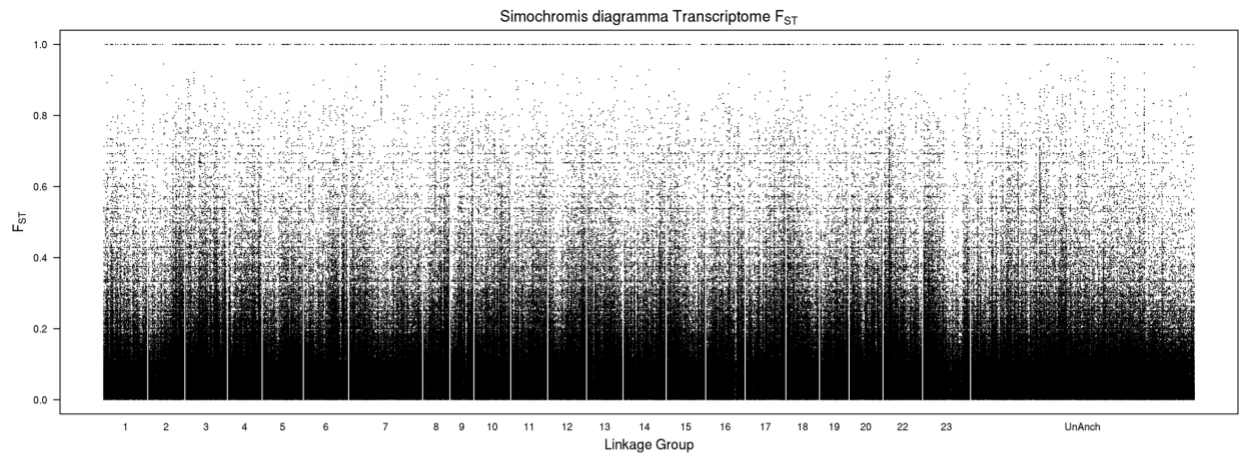

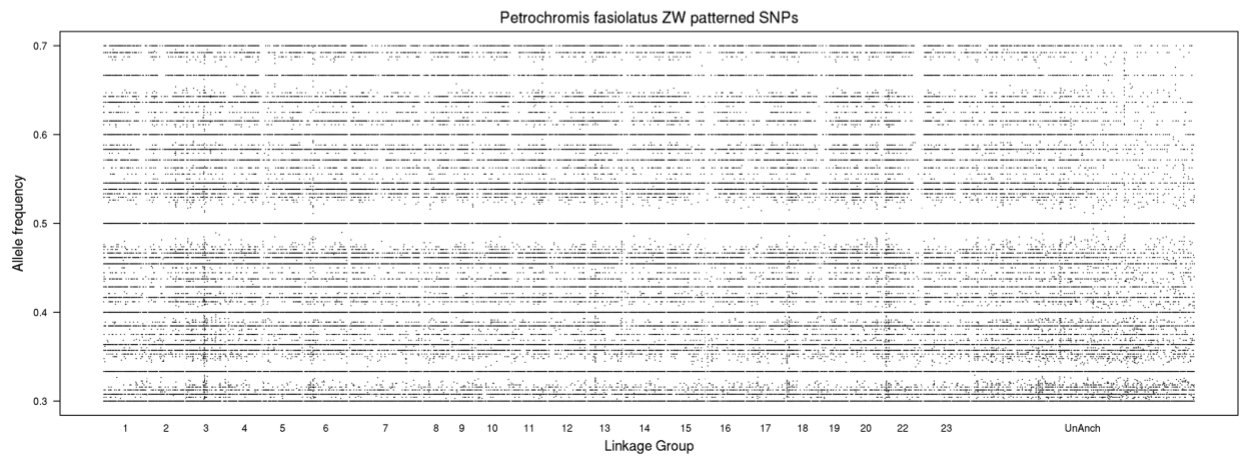
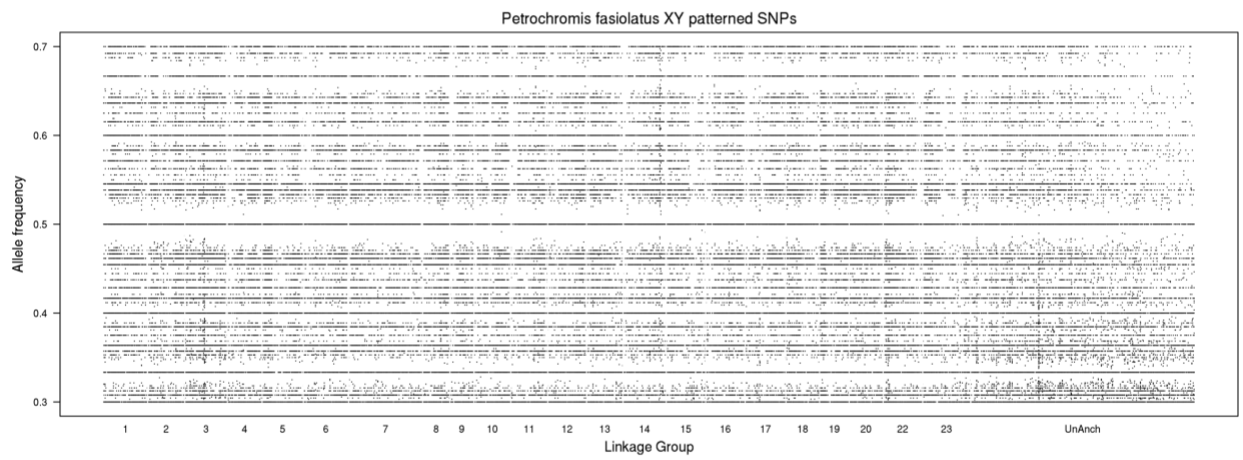
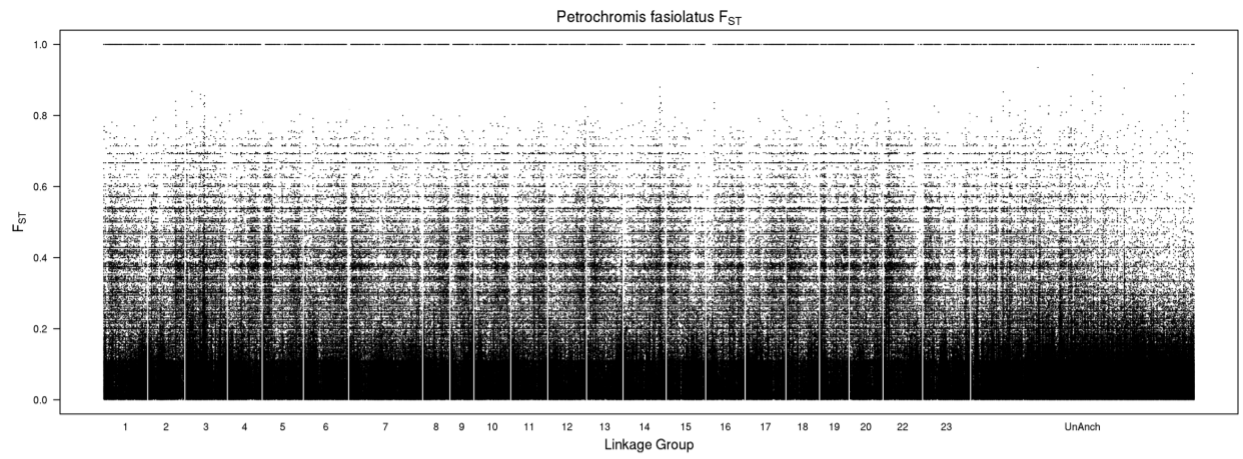

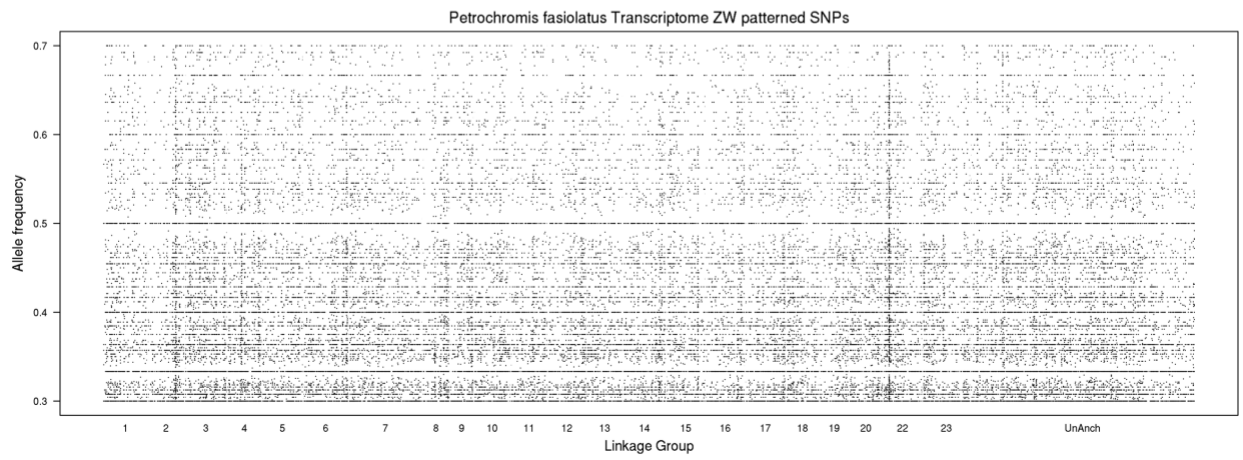
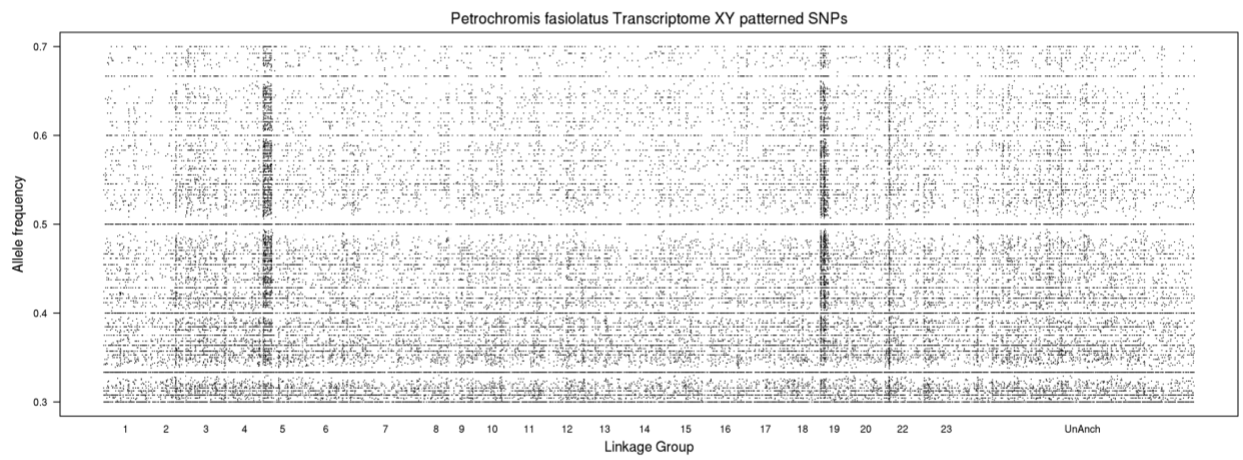
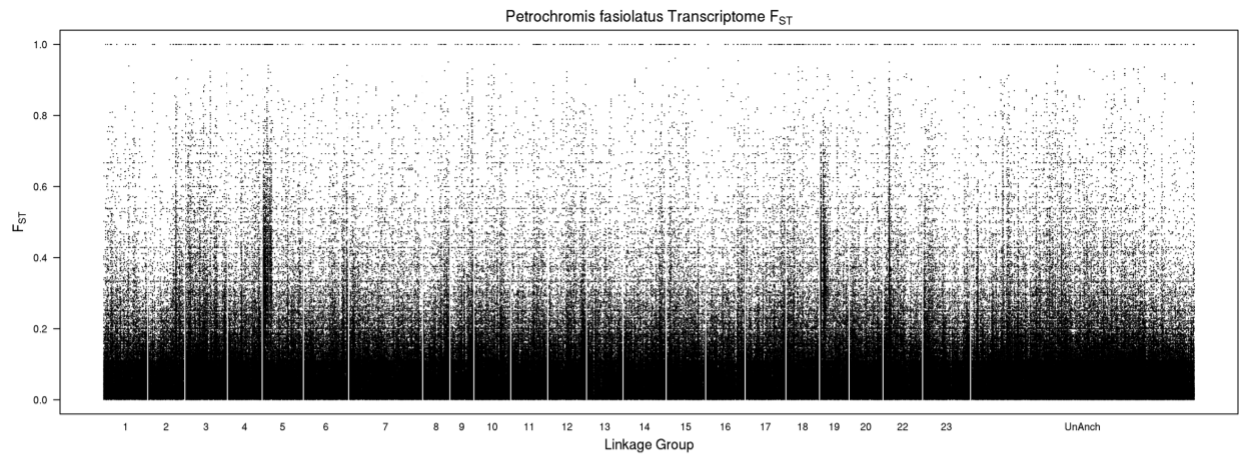

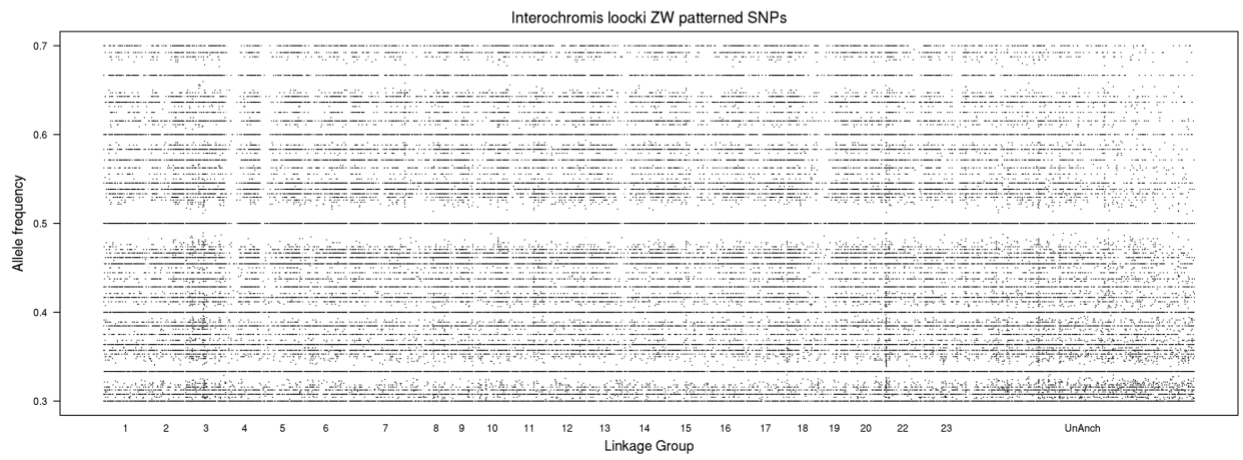
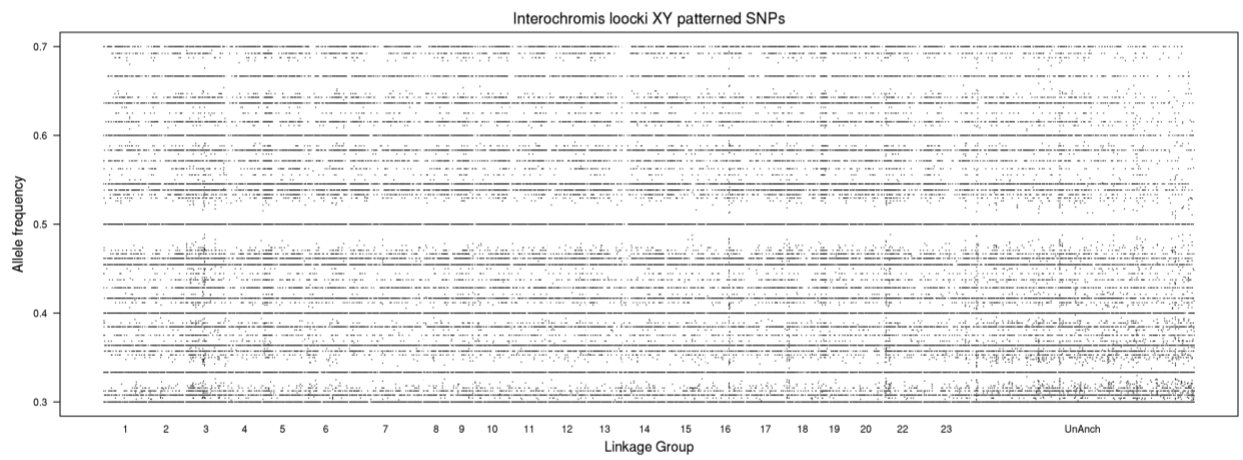
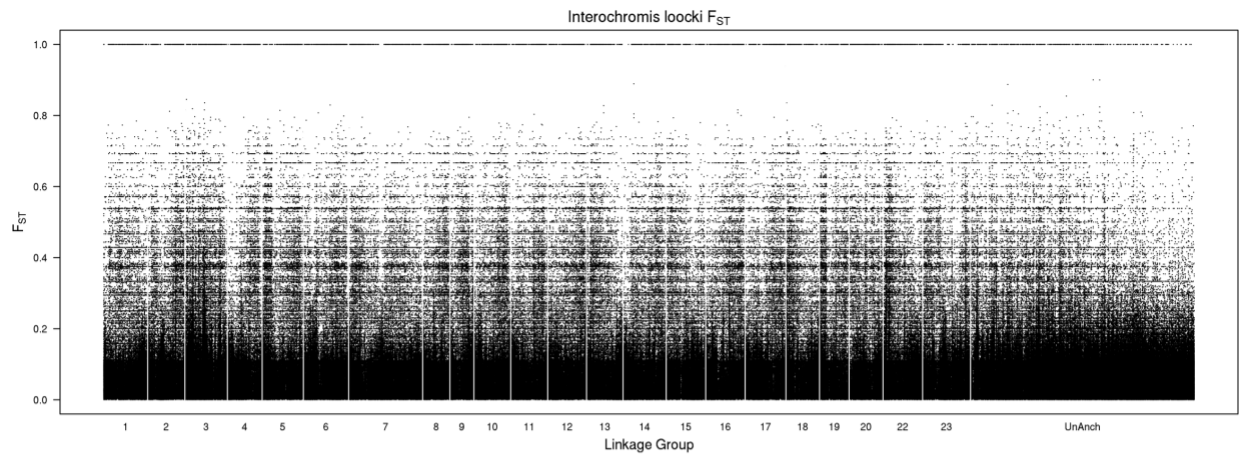

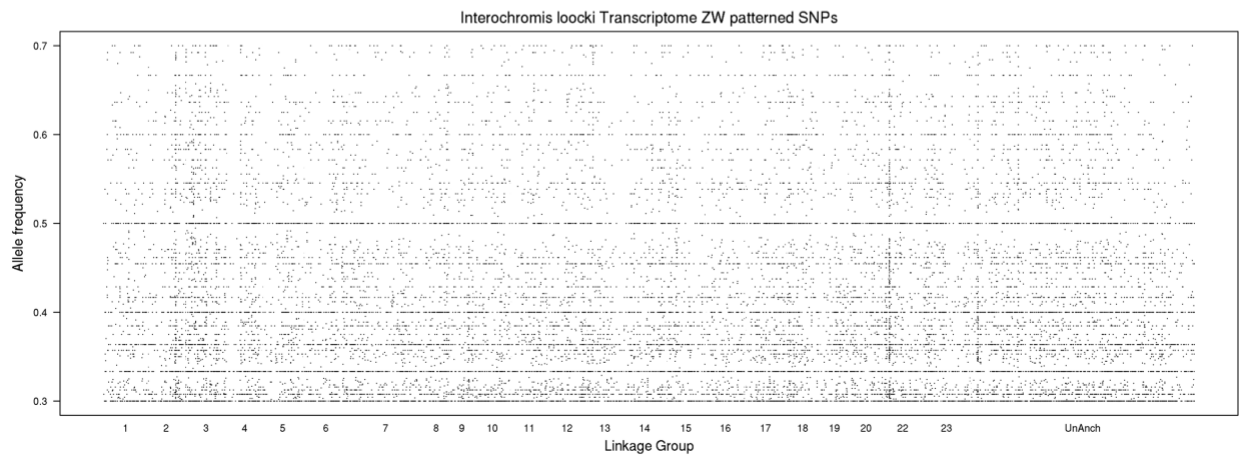
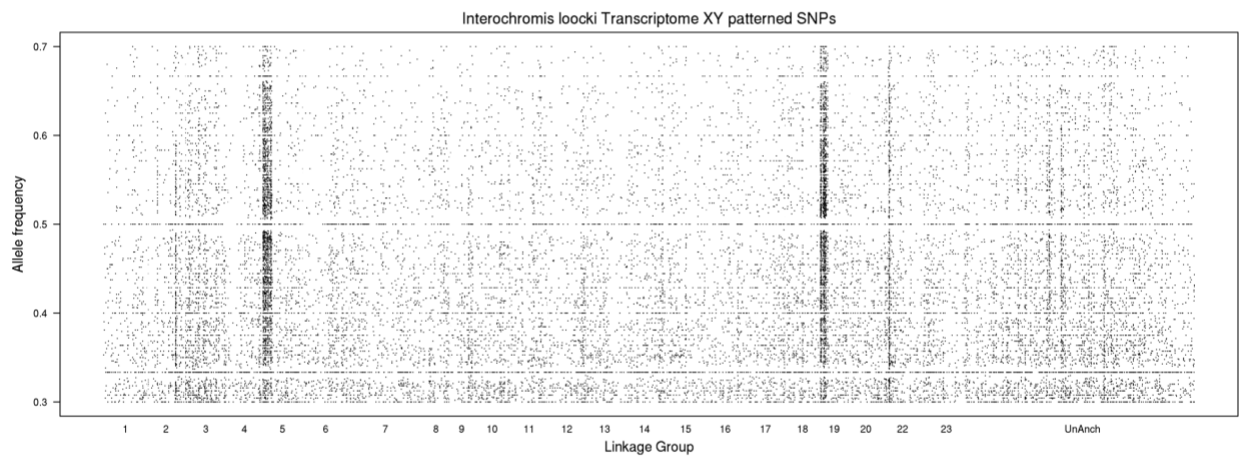
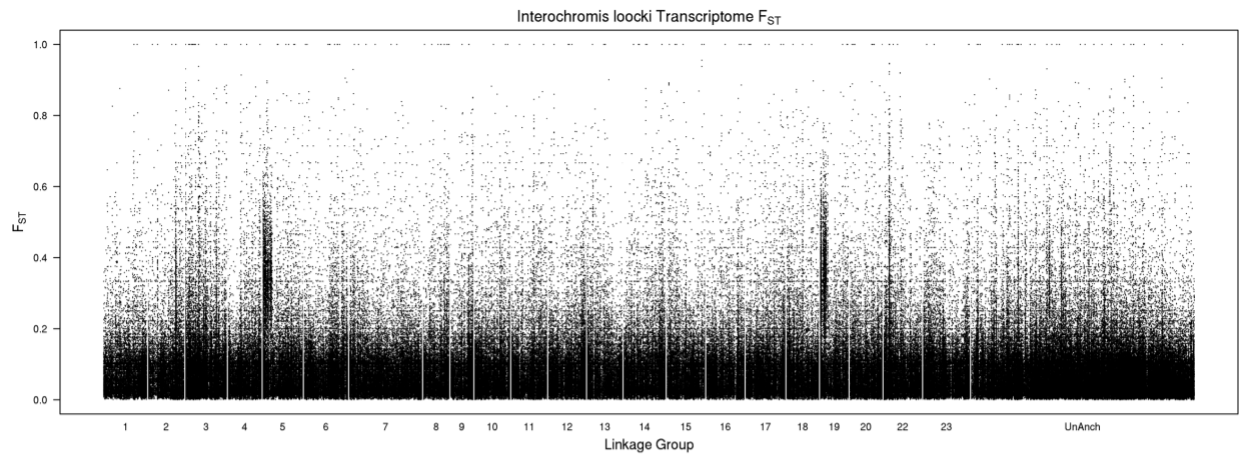

Petrochromis sp. orthognathus ikola F_{ST}

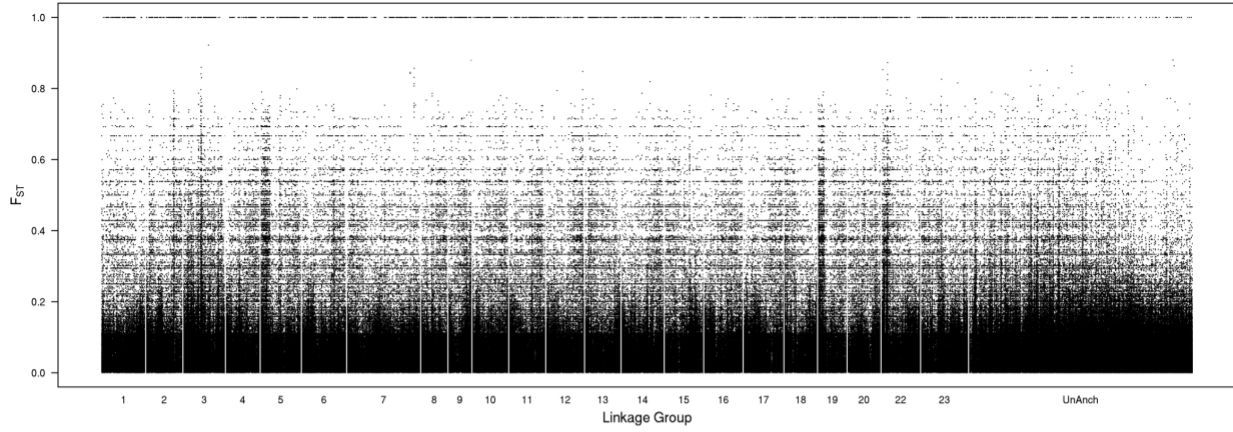

Petrochromis sp. orthognathus ikola XY patterned SNPs

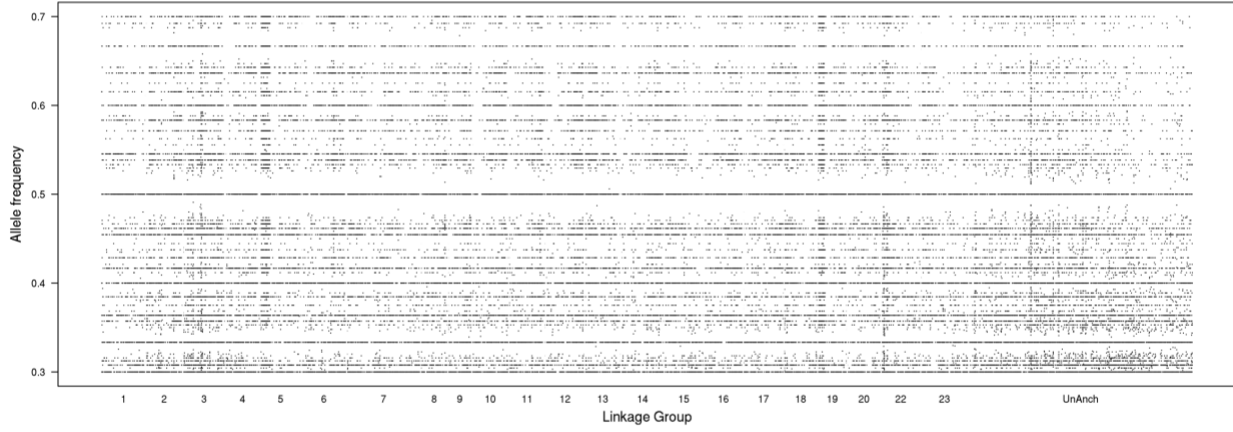

Petrochromis sp. orthognathus ikola ZW patterned SNPs

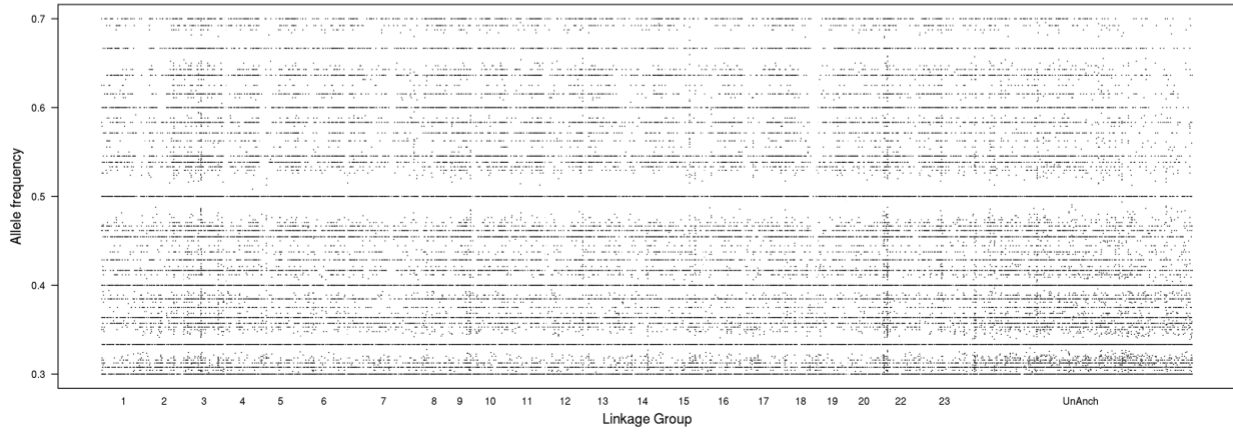

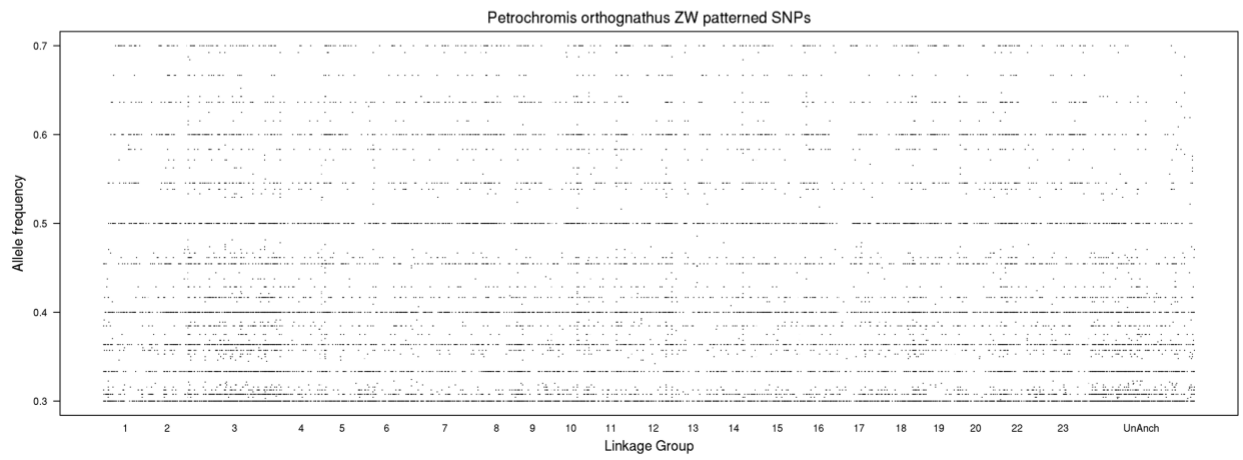
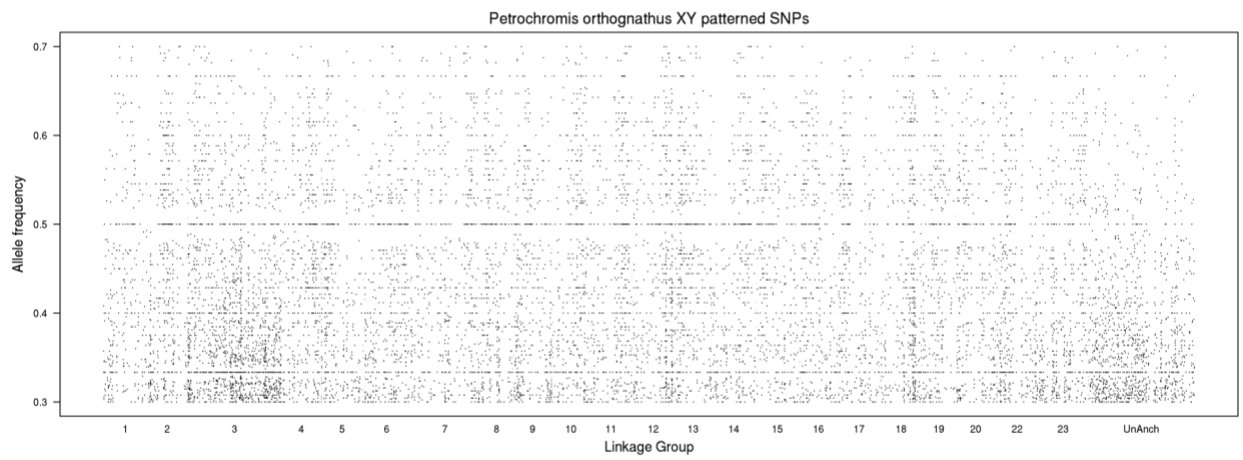
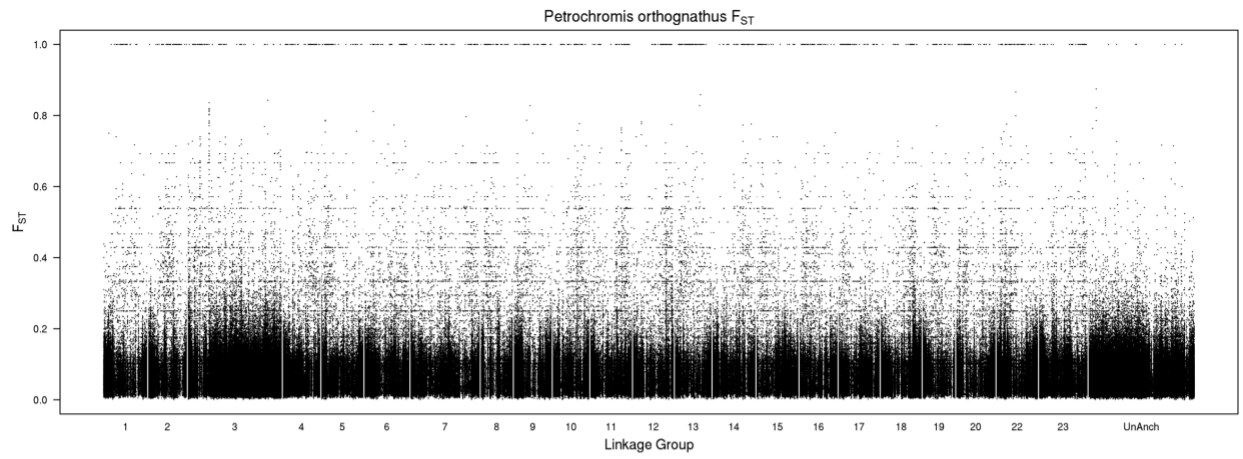

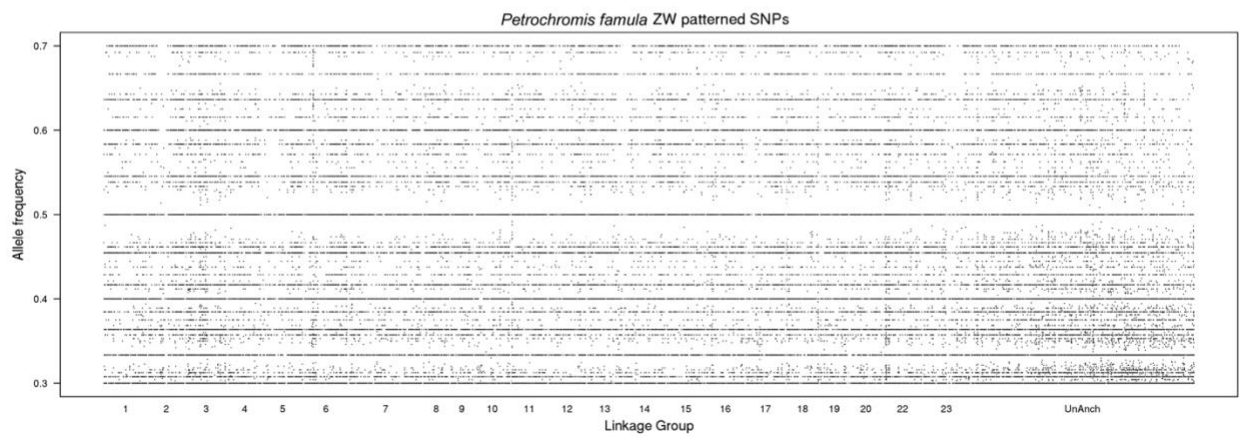
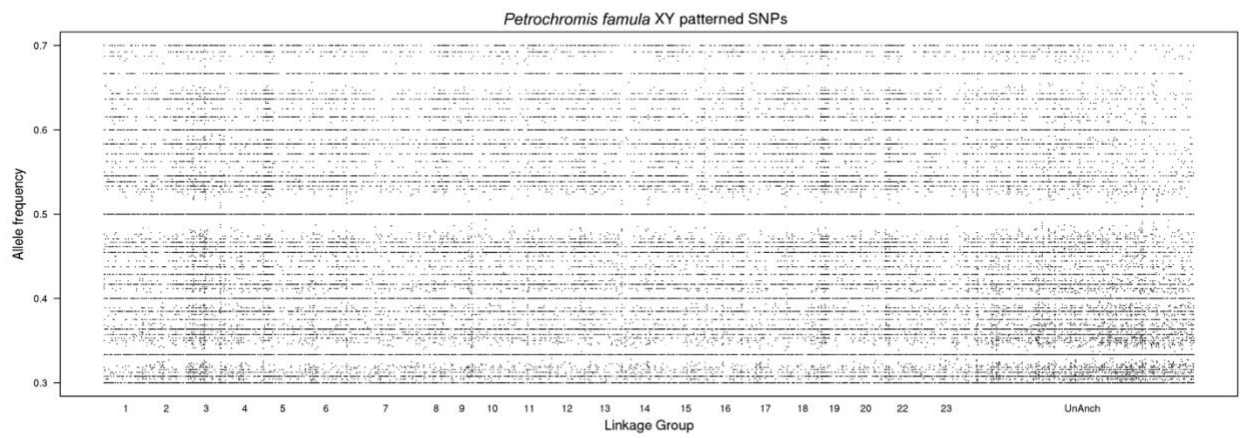
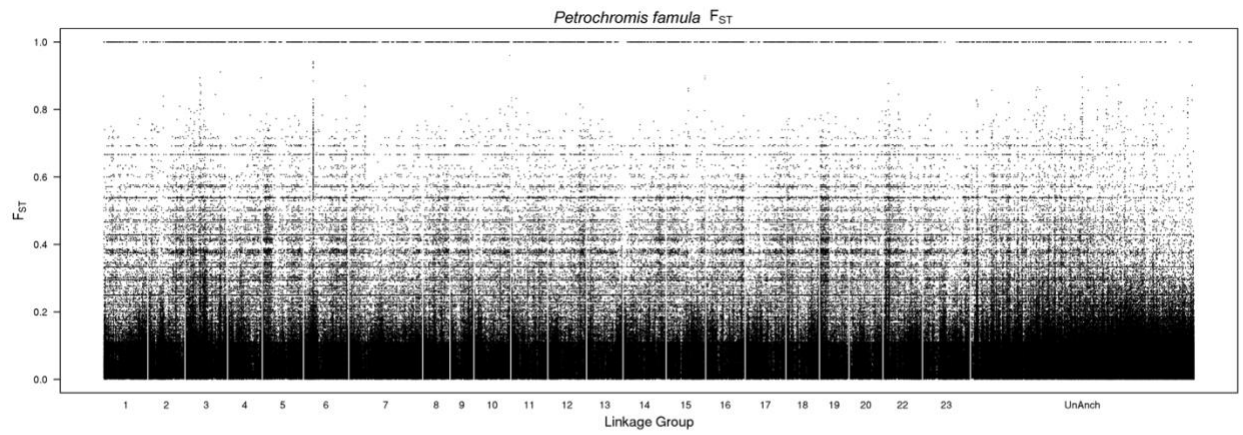

Petrochromis famula LG6 F_{ST}

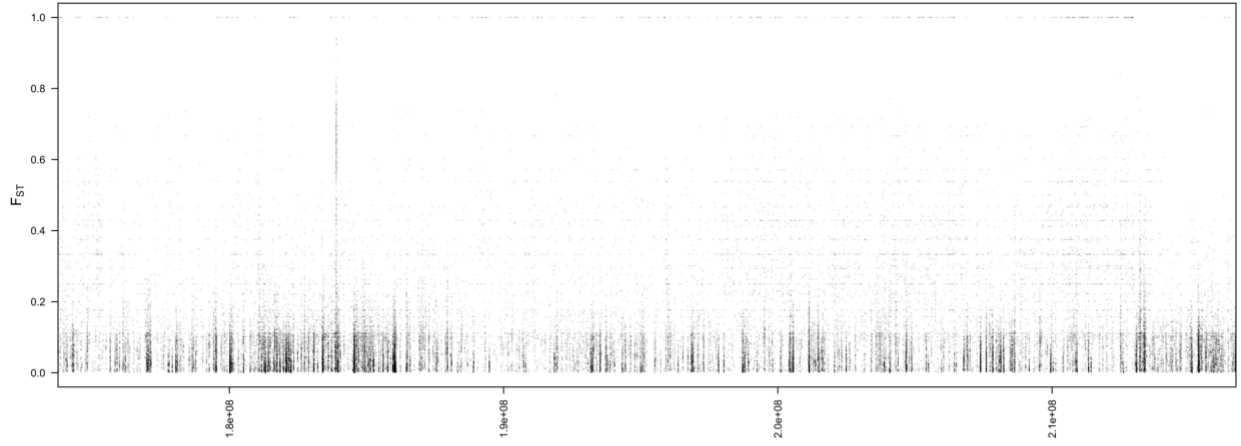

Petrochromis famula XY patterned SNPs LG6

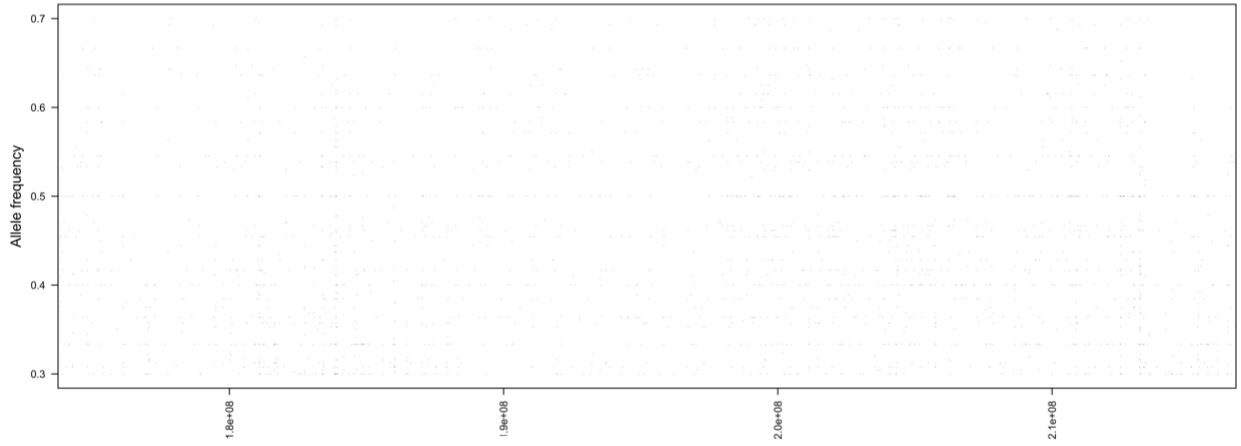

Petrochromis famula ZW patterned SNPs LG6

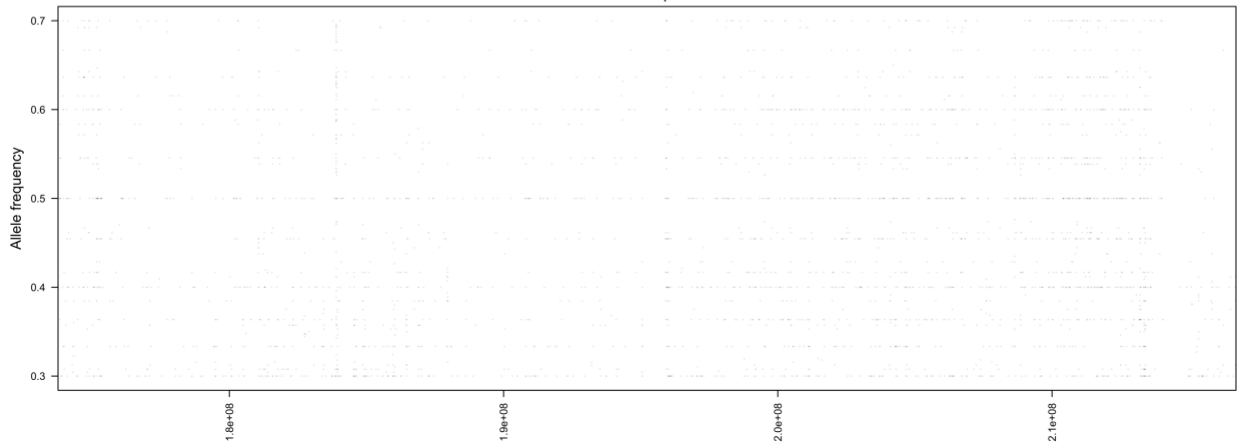

Petrochromis famula Transcriptome F_{ST}

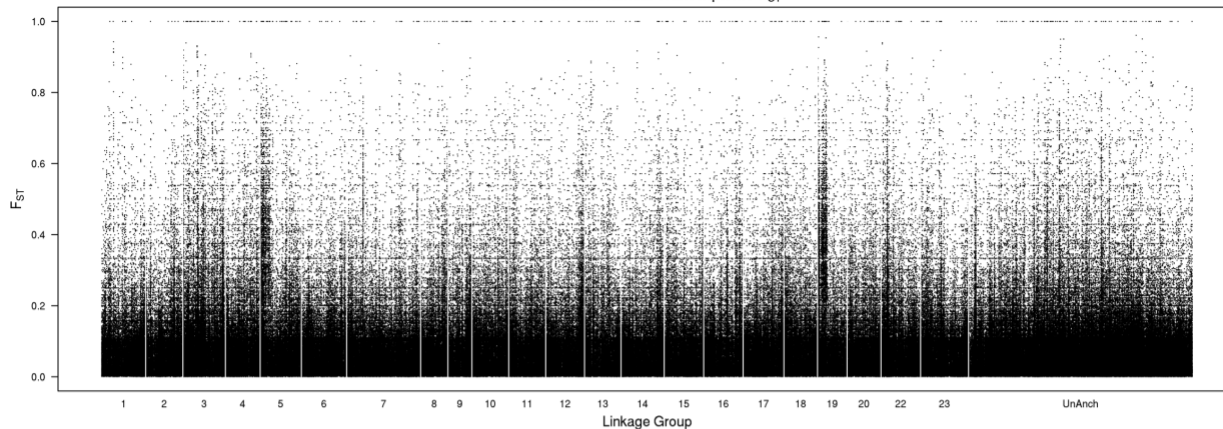

Petrochromis famula Transcriptome XY patterned SNPs

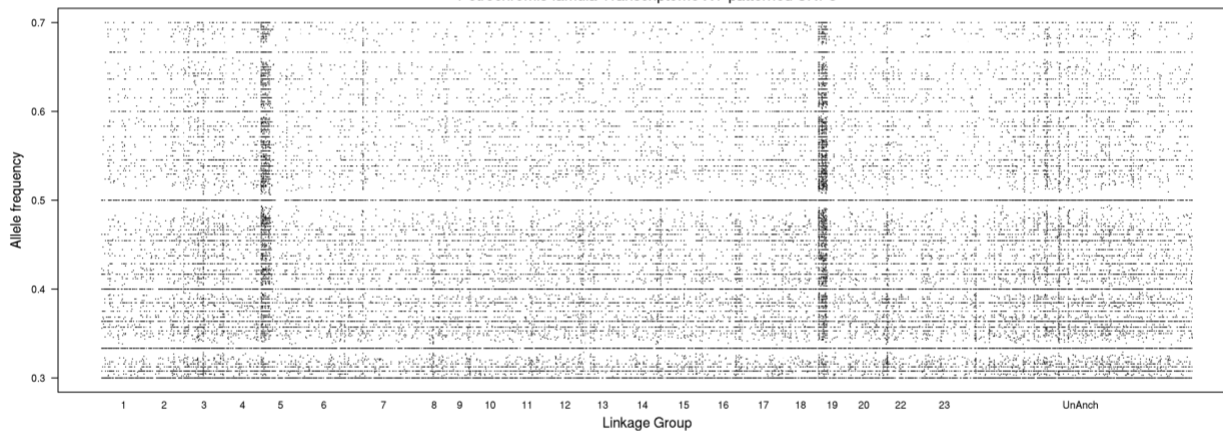

Petrochromis famula Transcriptome ZW patterned SNPs

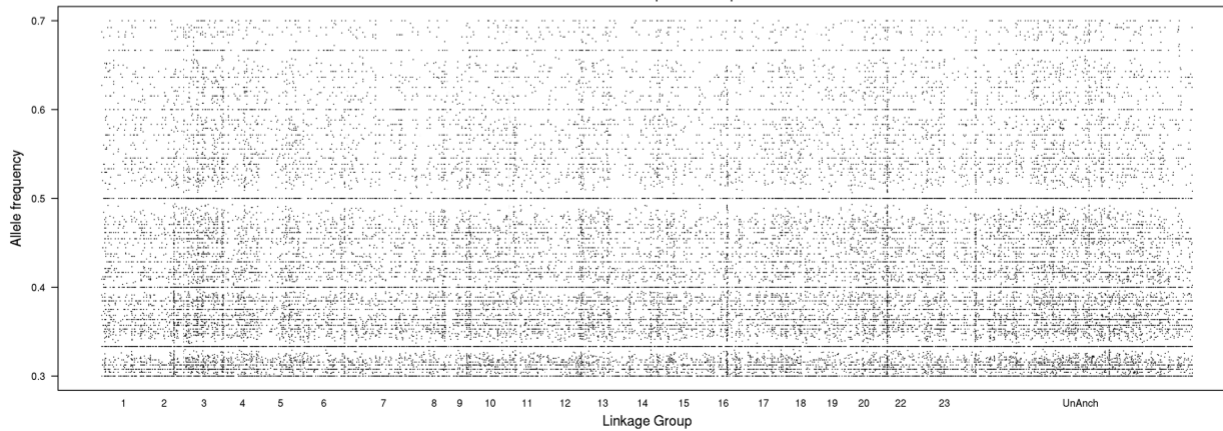

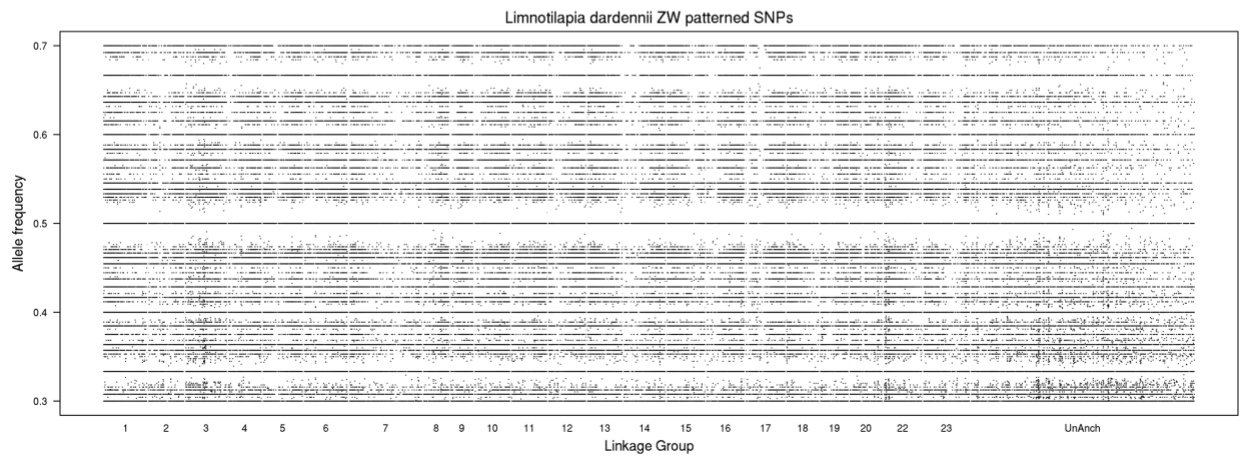
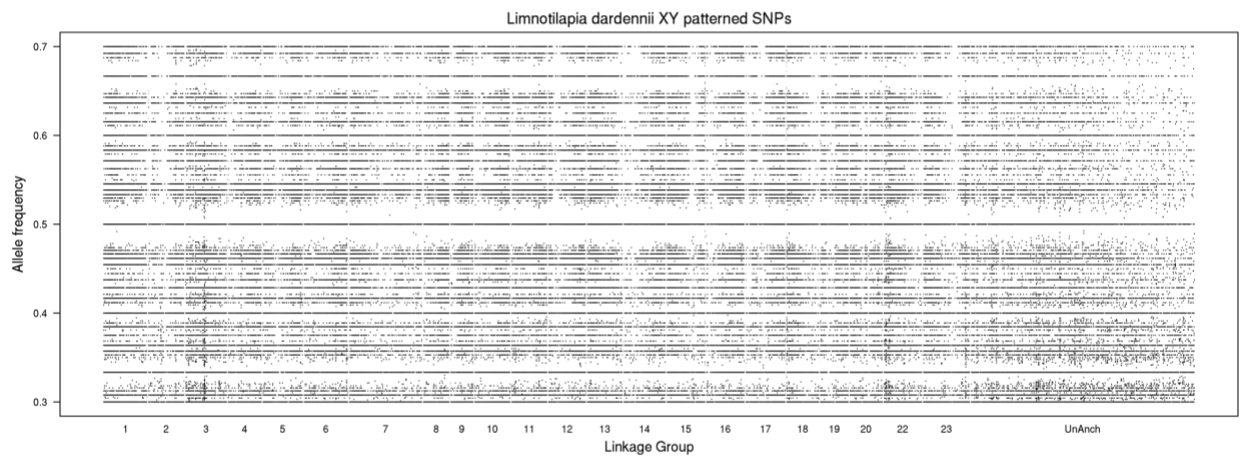
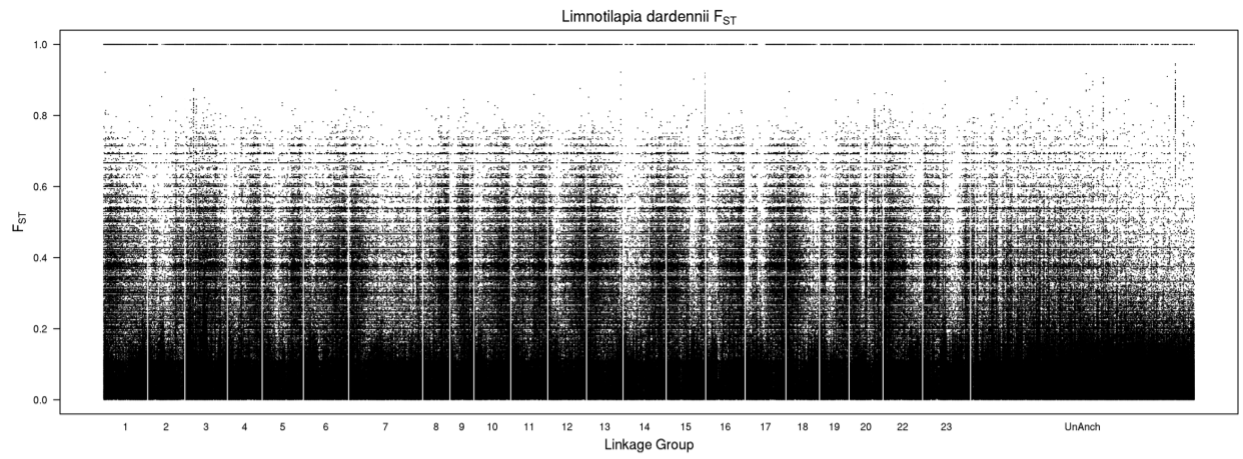

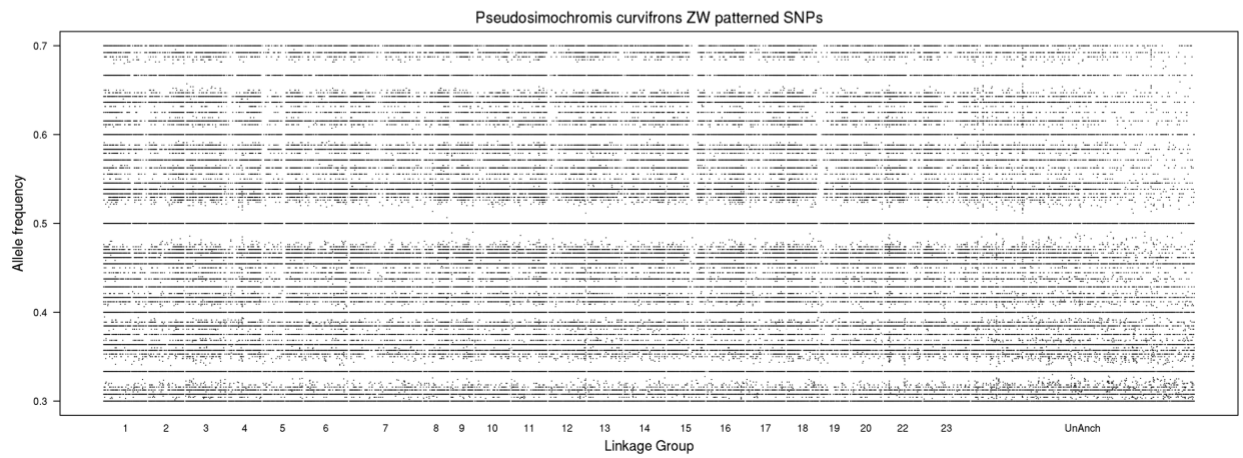
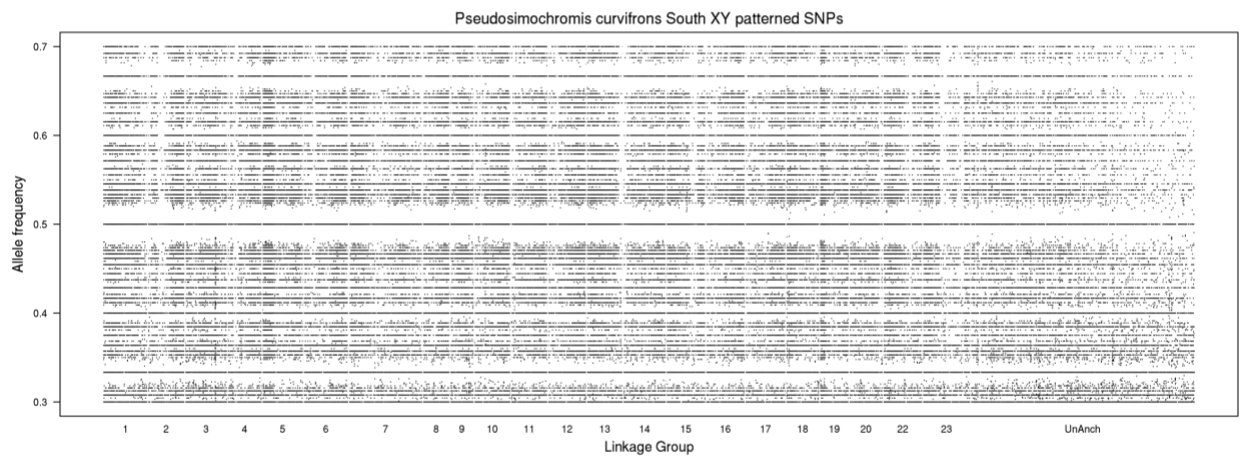
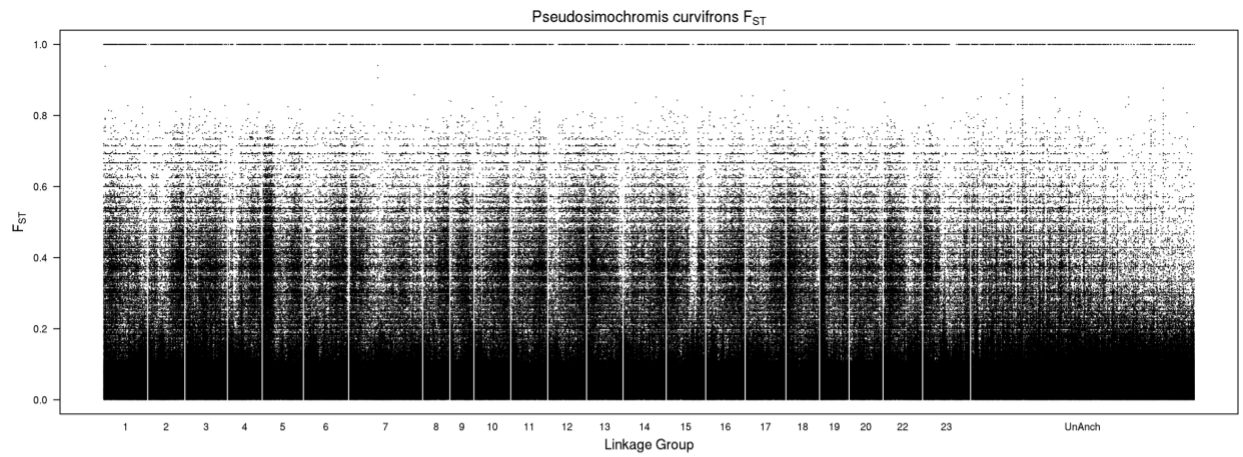

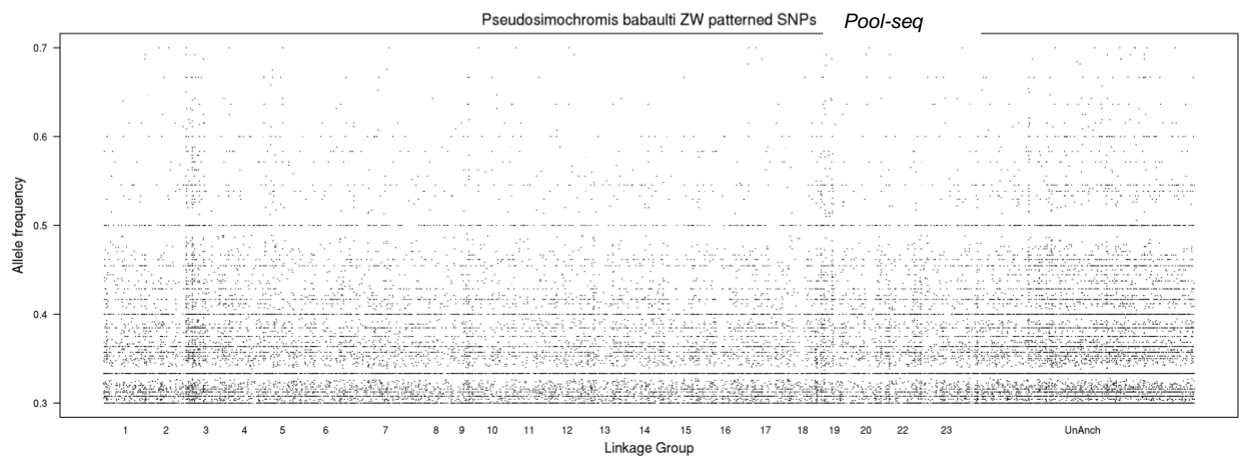
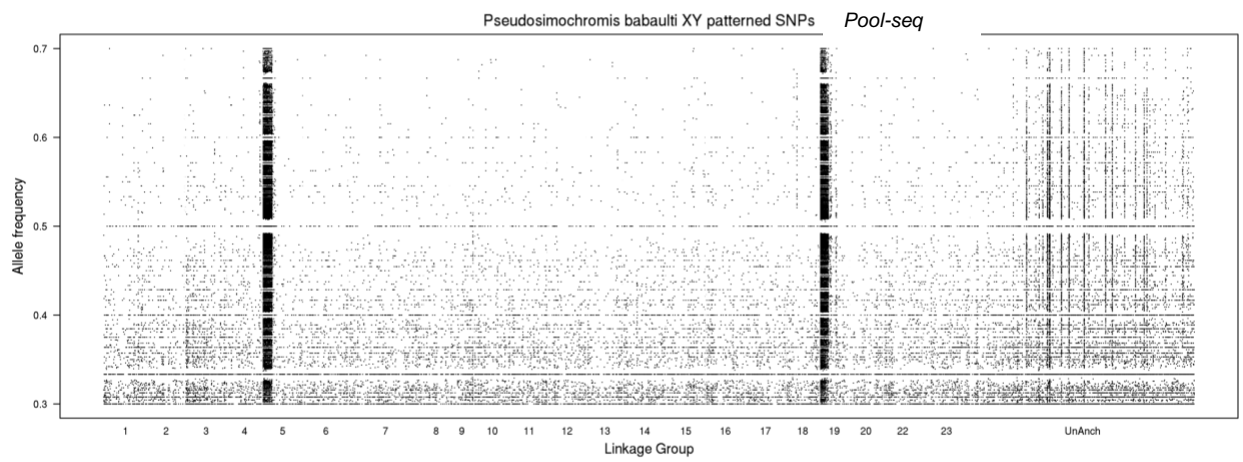
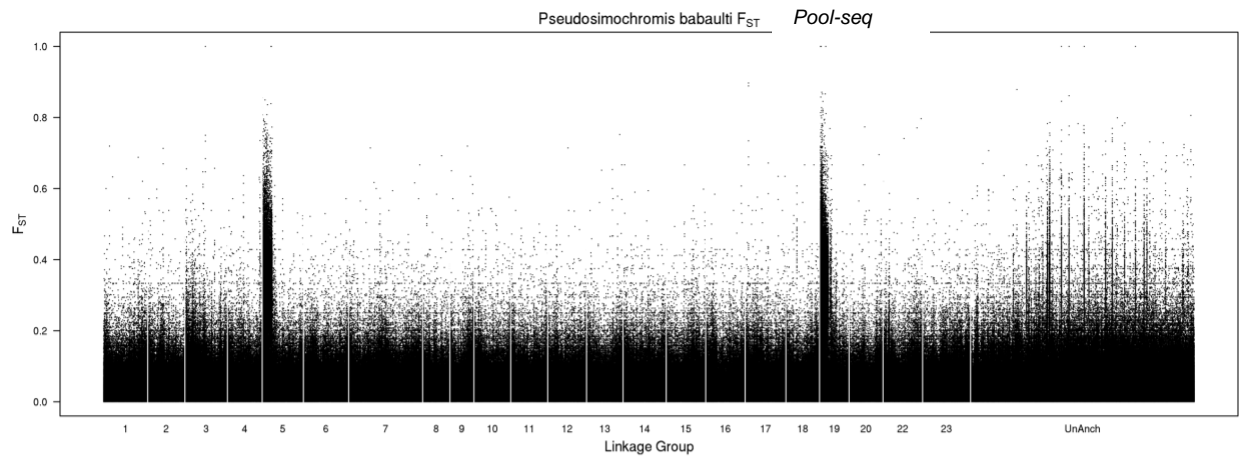

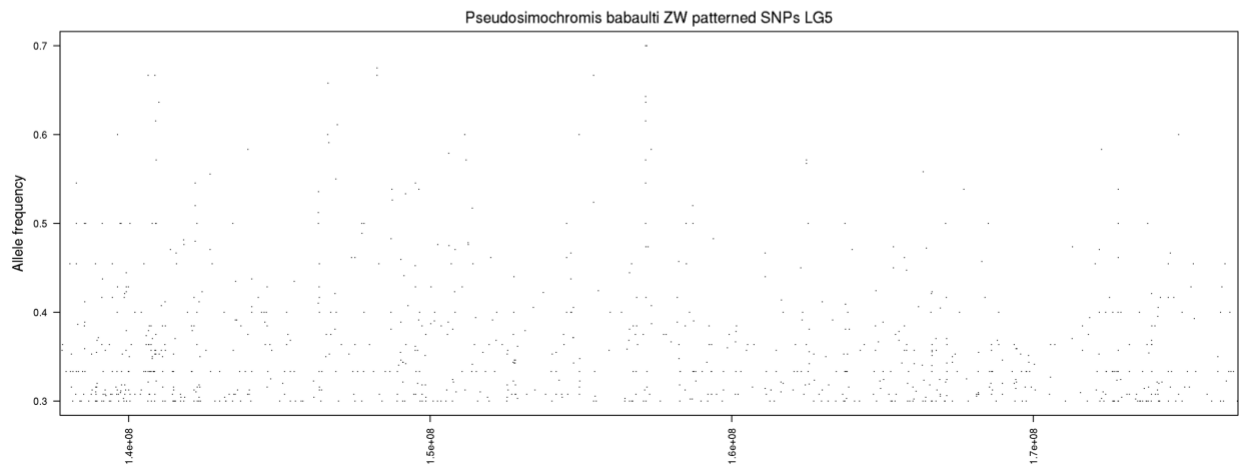
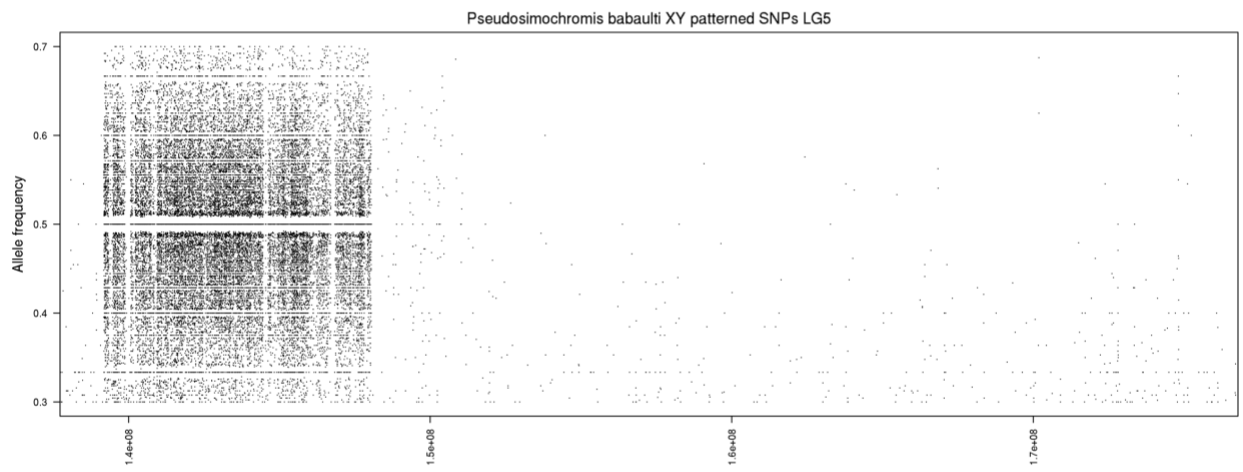
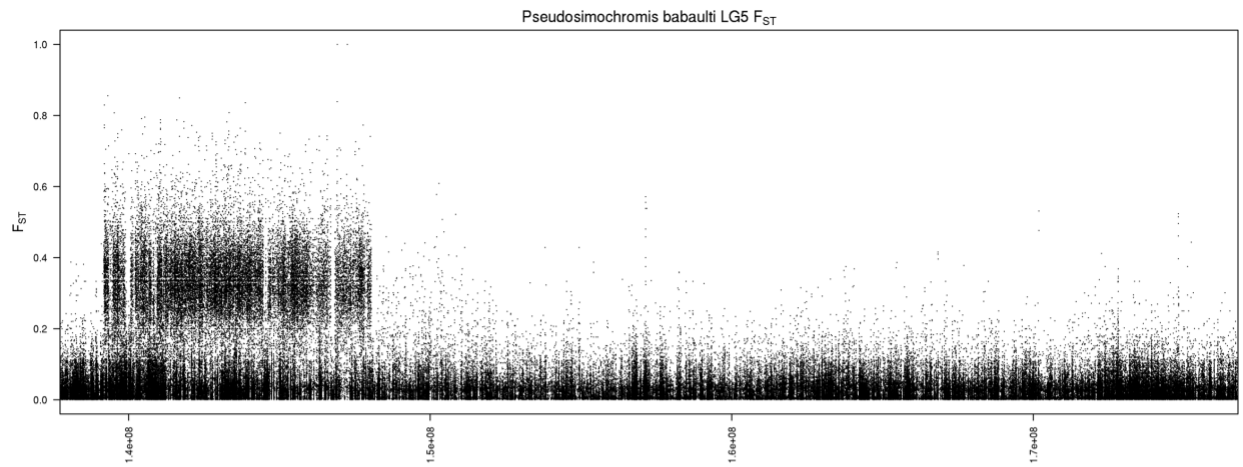

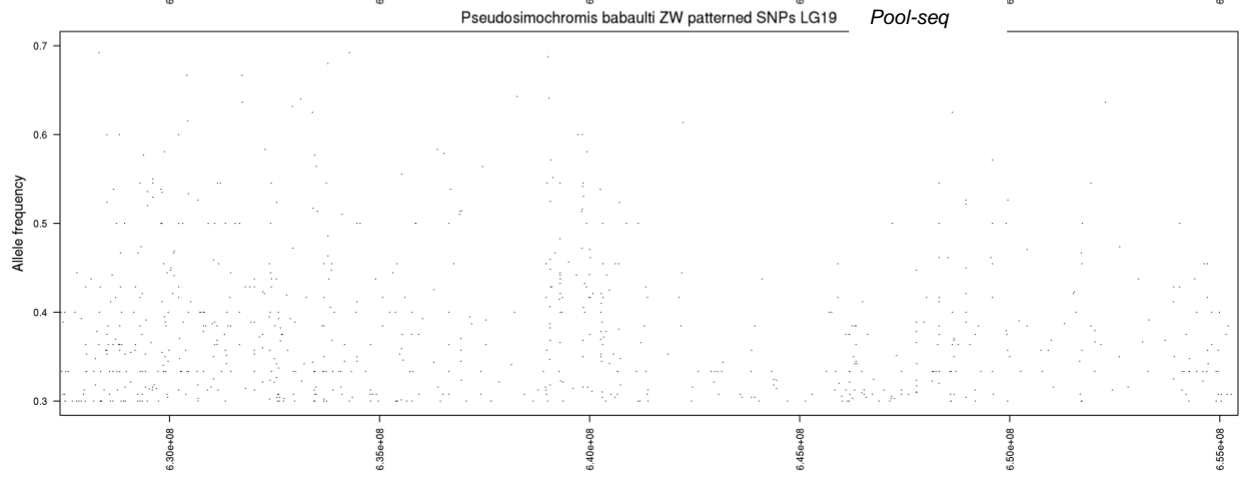
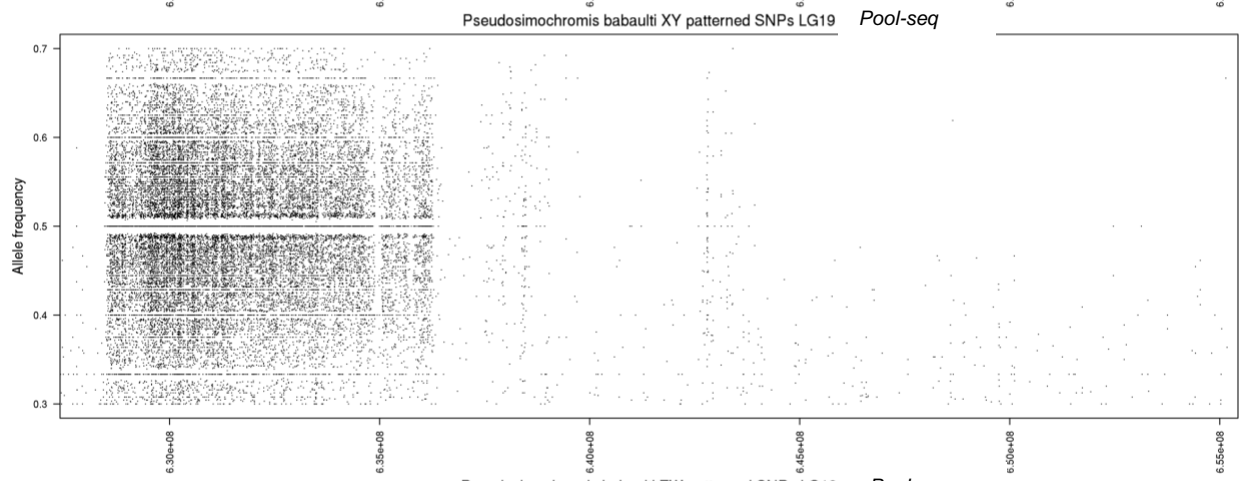
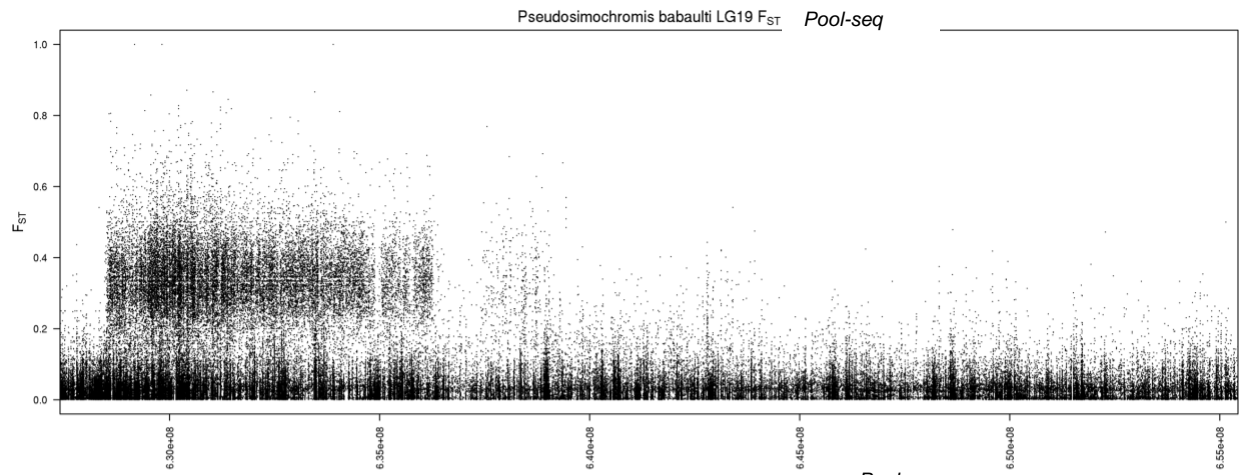

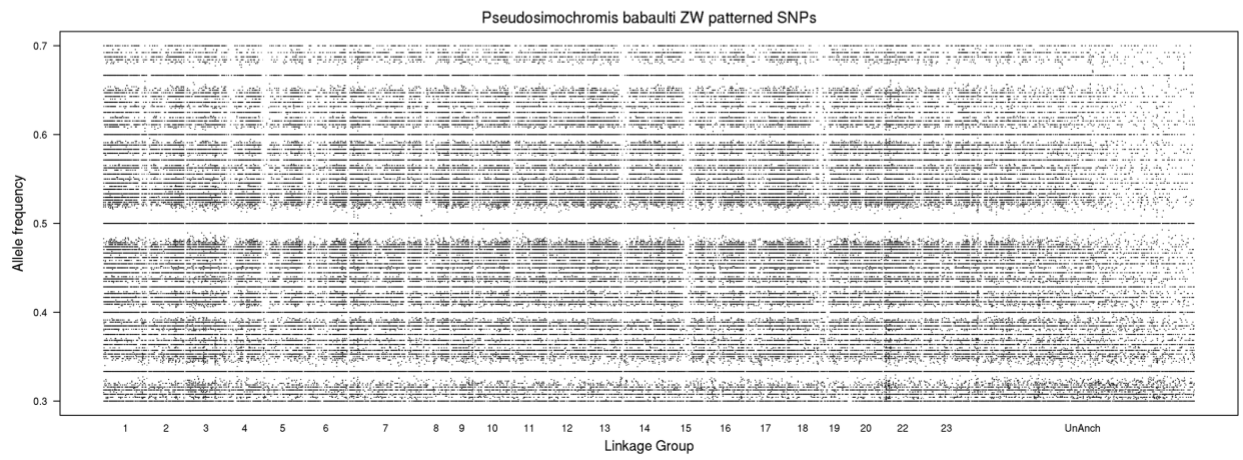
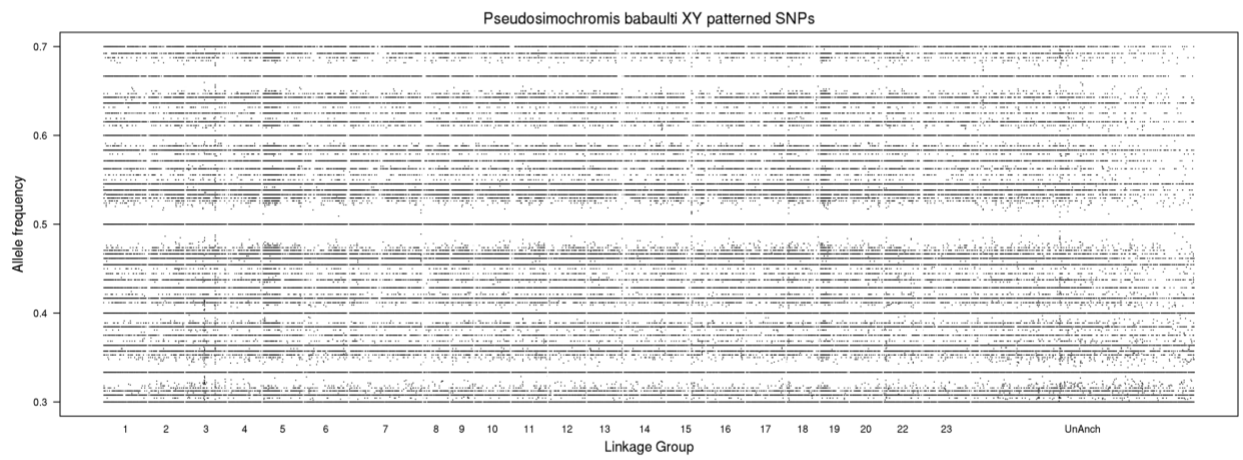
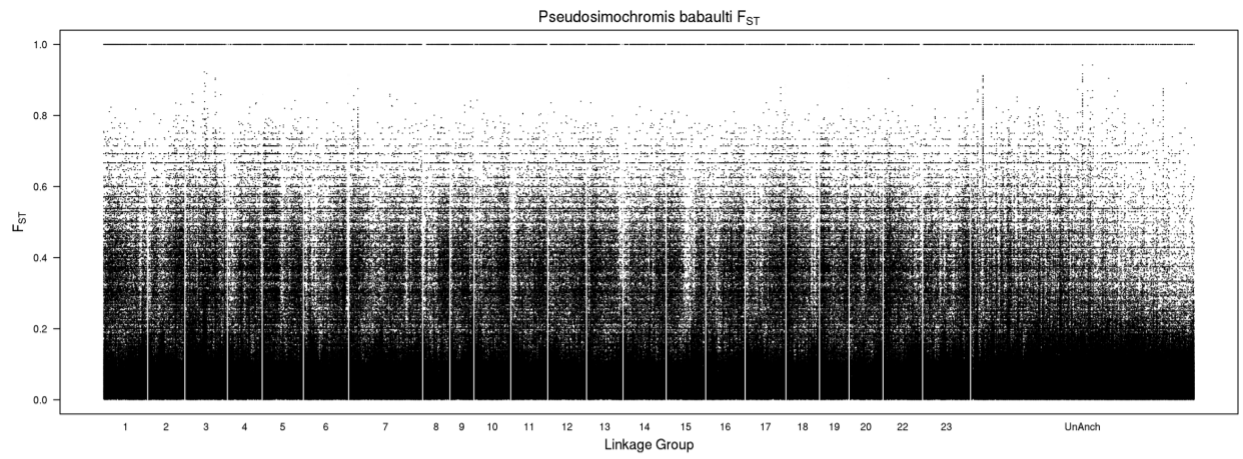

Pseudosimochromis babaulti South F_{ST}

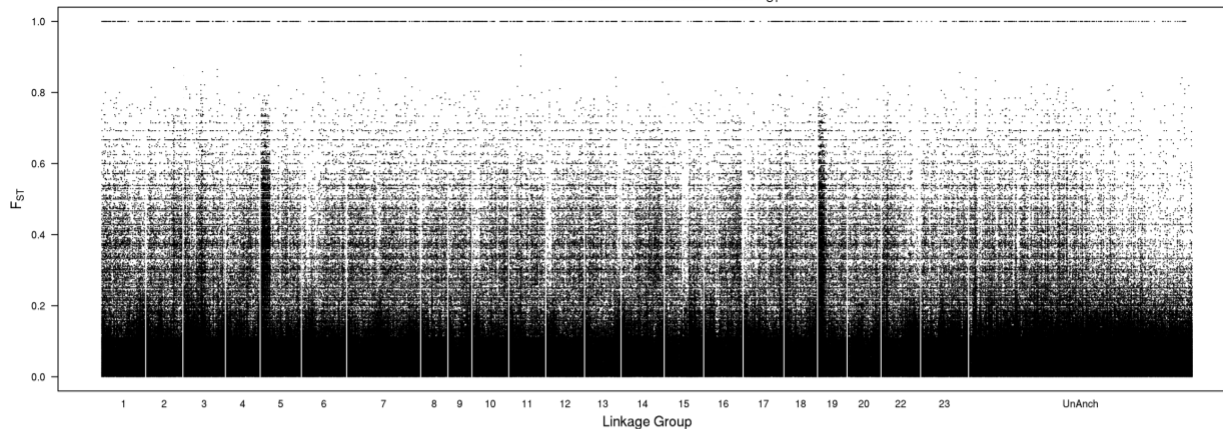

Pseudosimochromis babaulti South XY patterned SNPs

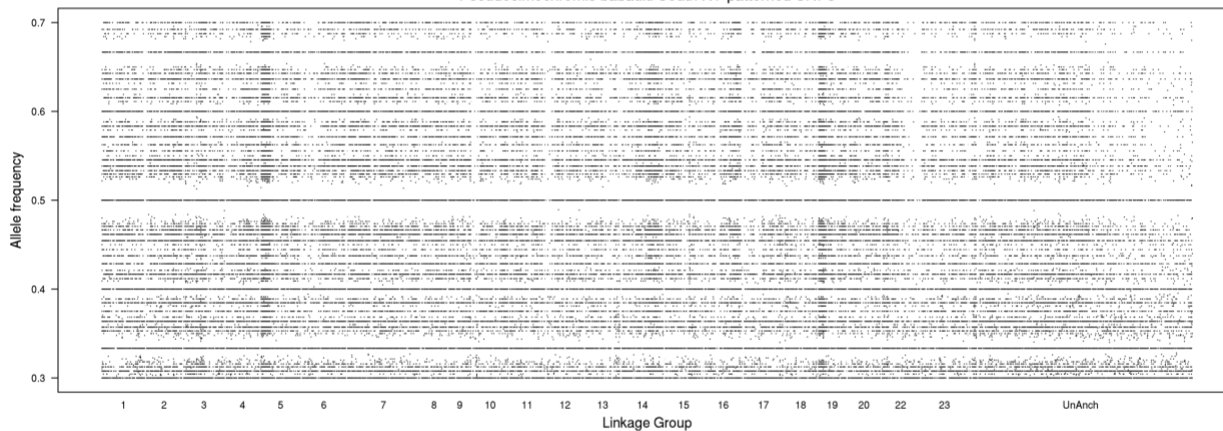

Pseudosimochromis babaulti South ZW patterned SNPs

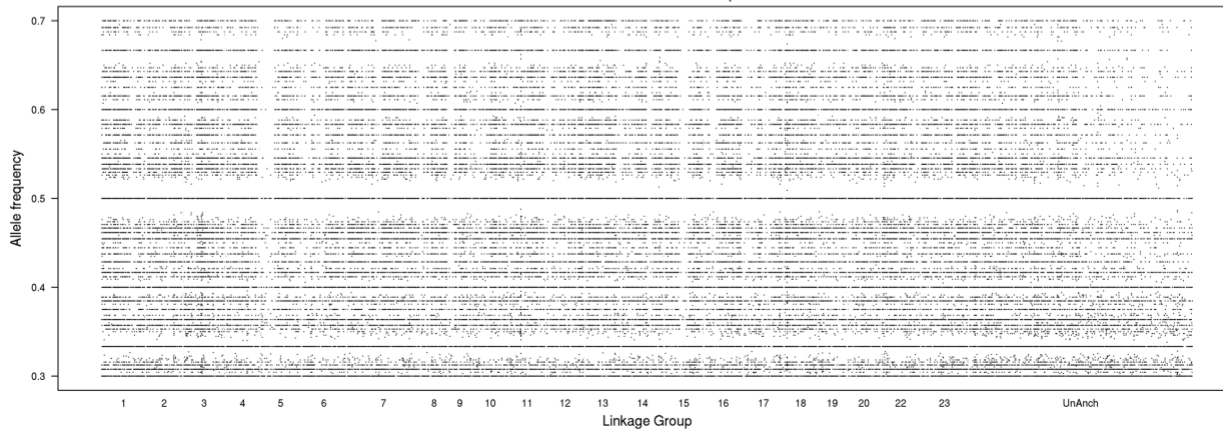

Pseudosimochromis marginatus North F_{ST}

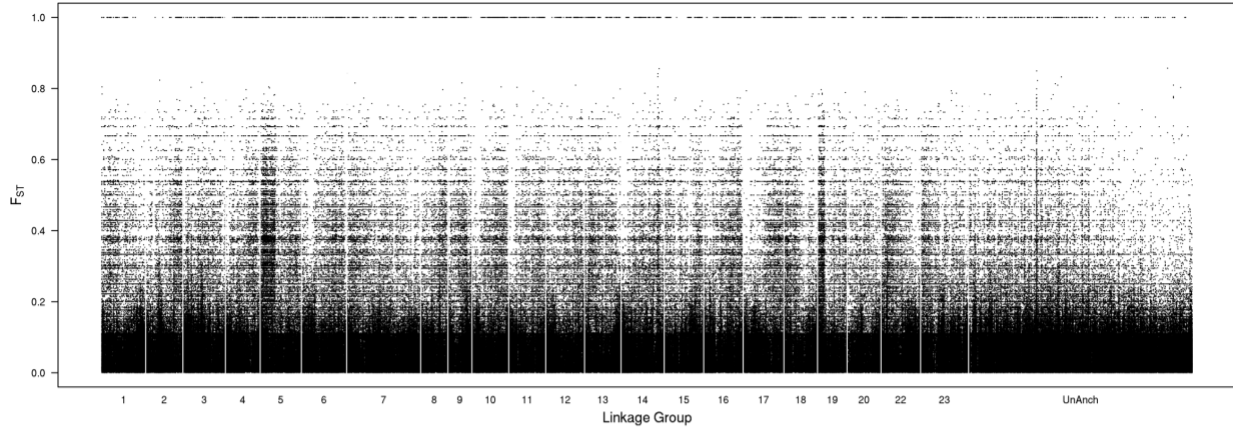

Pseudosimochromis marginatus North XY patterned SNPs

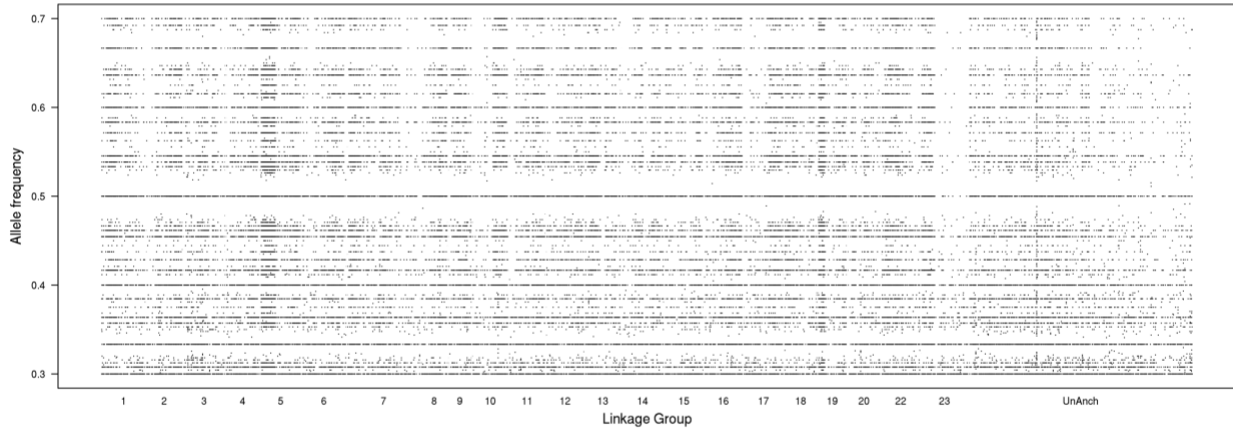

Pseudosimochromis marginatus North ZW patterned SNPs

