

Full unedited gels for Figure 1

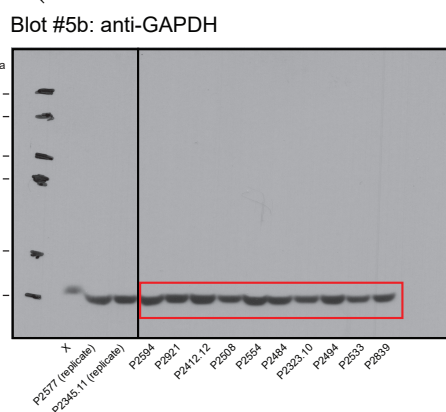
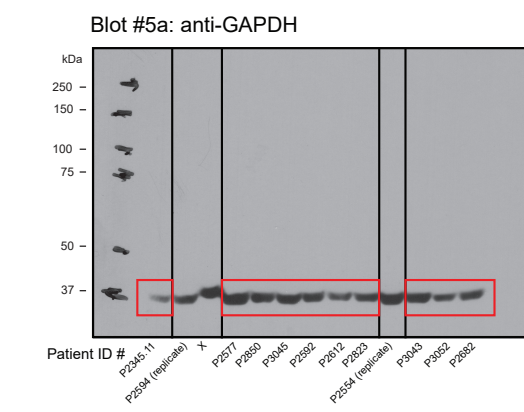
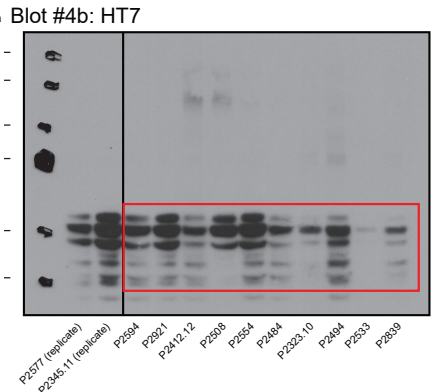
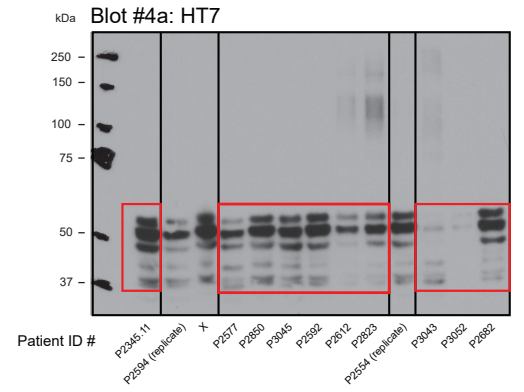
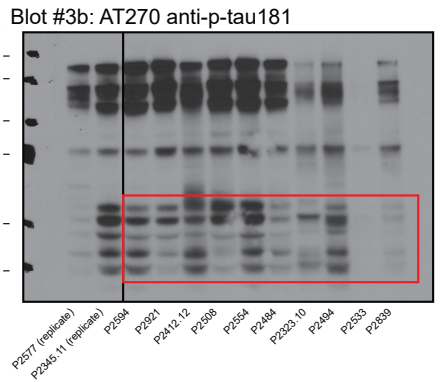
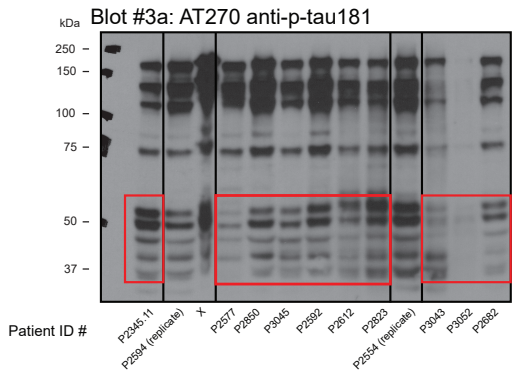
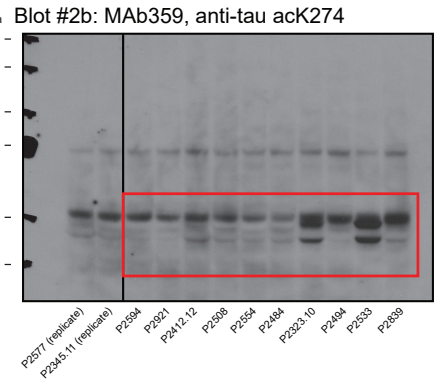
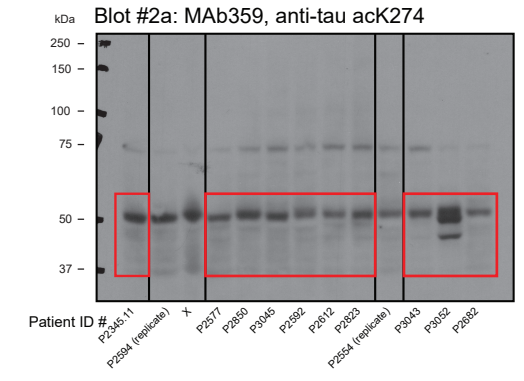
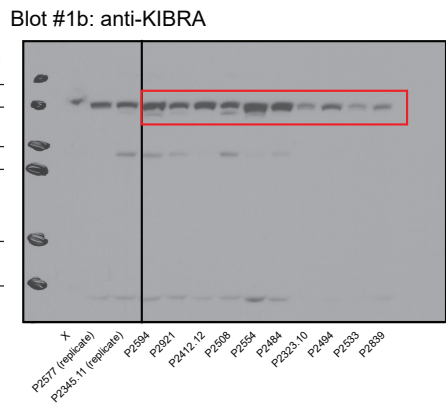
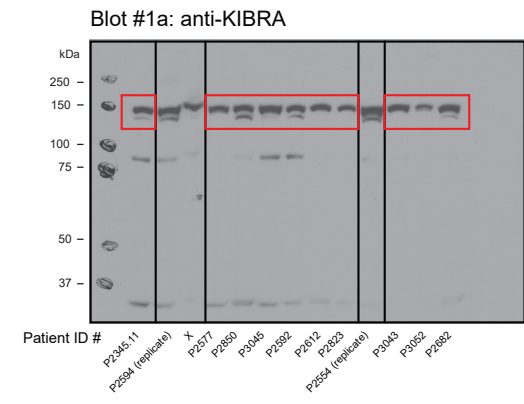

* Sample X: homogenate from one extra control brain, run in duplicate, was excluded from analyses because it displayed distorted, uneven, and inconsistent bands by western blotting.

Full unedited gels for Figure 4

Blot #1: AT180

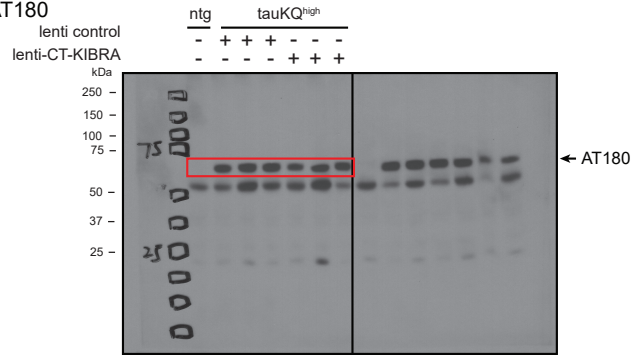

Blot #2: AT270

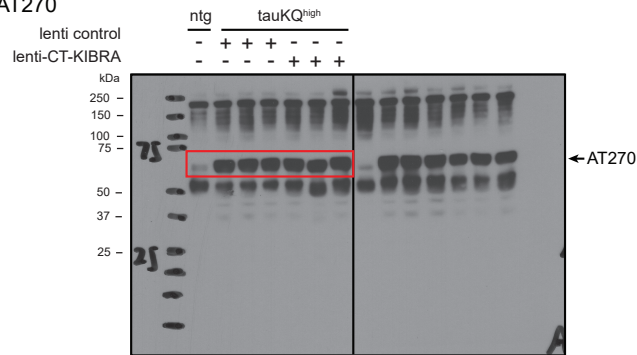

Blot #3: HT7

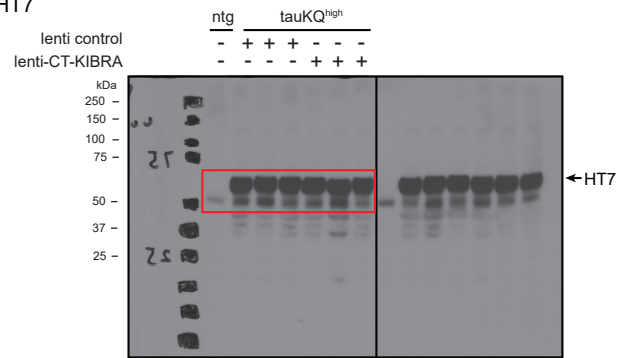

Blot #4: Tau5

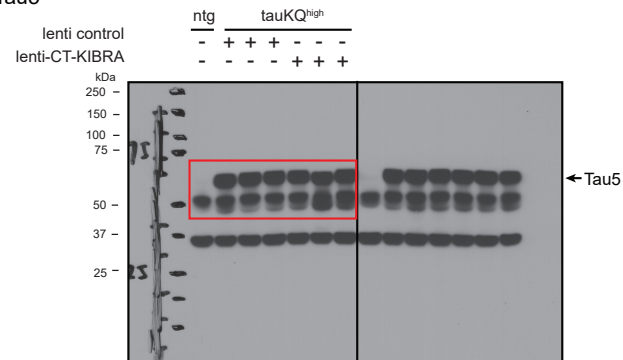

Blot #5: anti-GAPDH

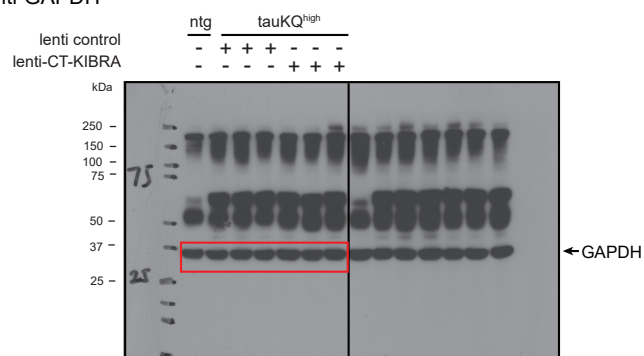

Full unedited gels for Figure 5

Blot #1: anti-PKM ζ

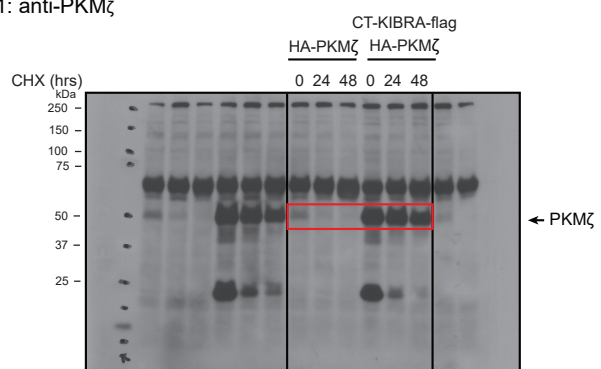

Blot #2: anti-flag

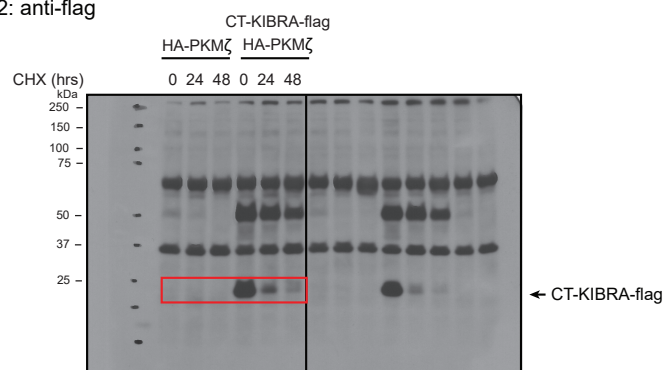

Blot #3: anti-GAPDH

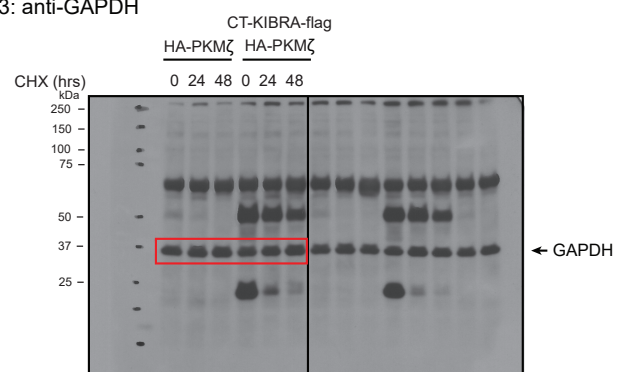

Full unedited gels for Figure 6

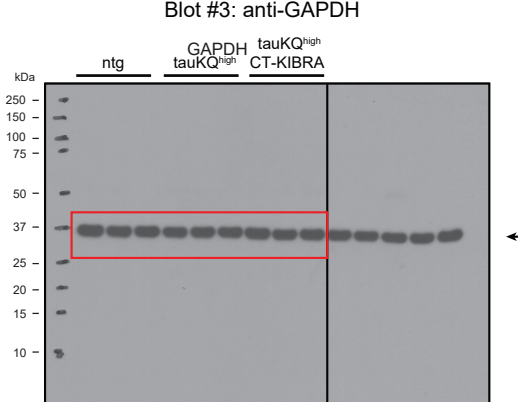
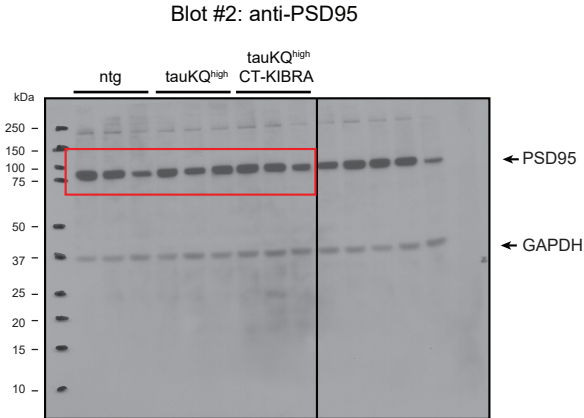
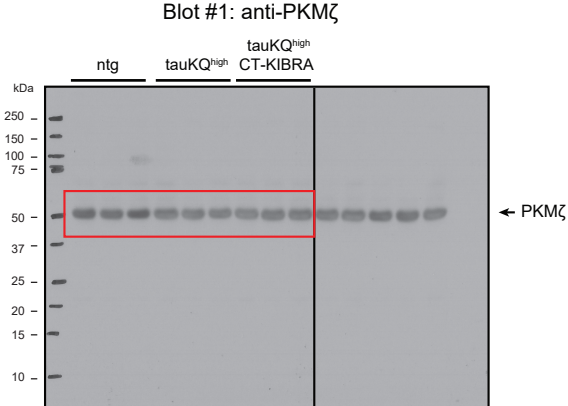

Full unedited gels for Supplemental Figure 3

Blot #1: anti-GluA2/3

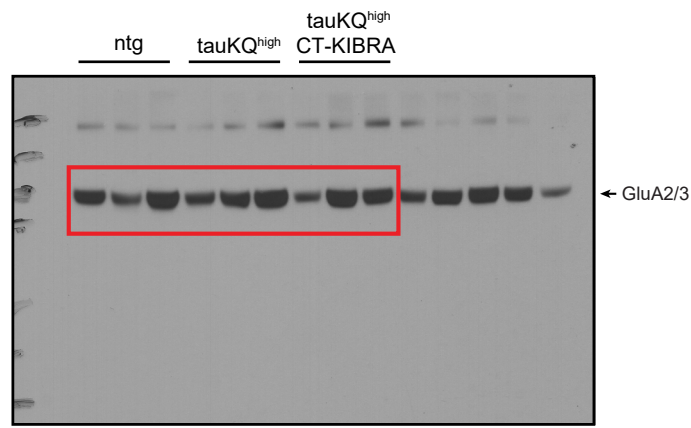

Blot #2: anti-Synaptotagmin-1

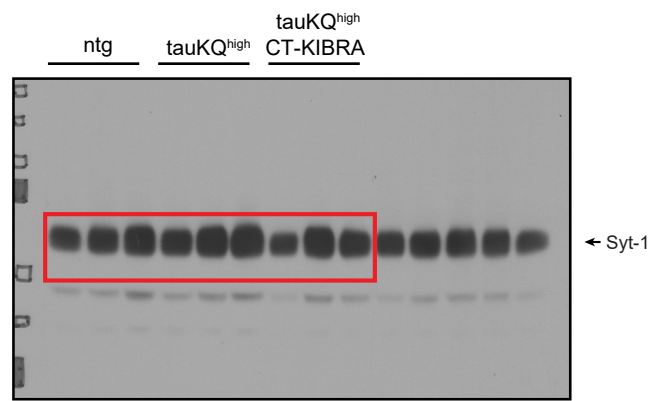

Blot #3: anti-GluN1

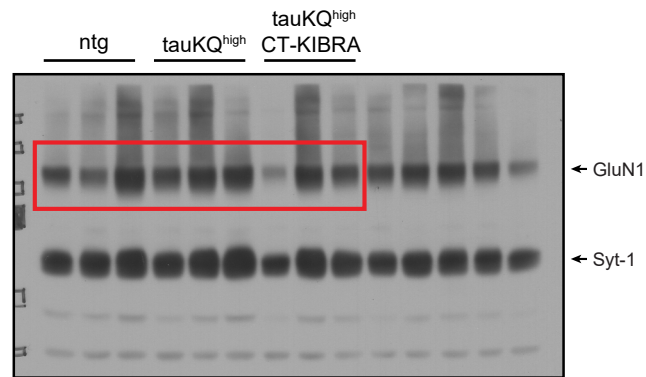

Blot #4: anti-GAPDH

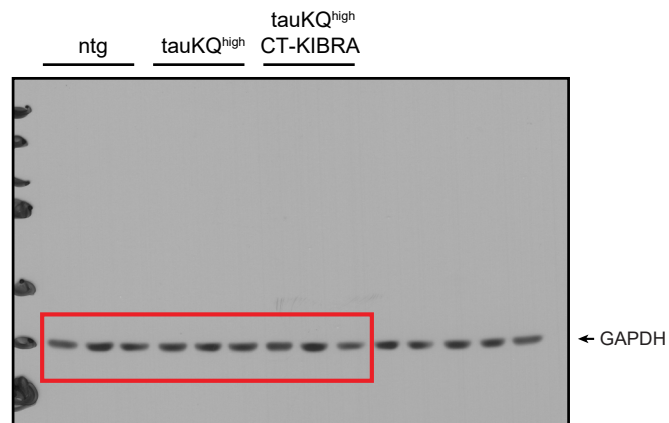

Full unedited gels for Supplemental Figure 5

Gel #1: PKM ζ

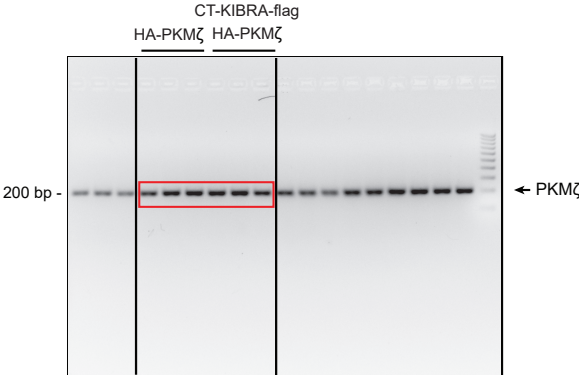

Gel #2: actin

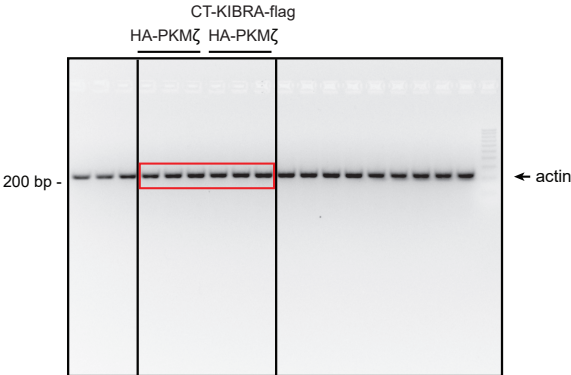

Full unedited gels for Supplemental Figure 6

A

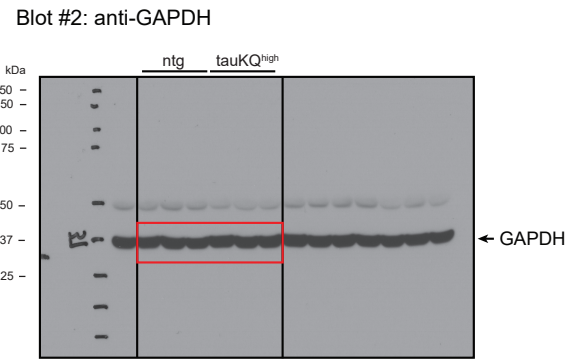

C

