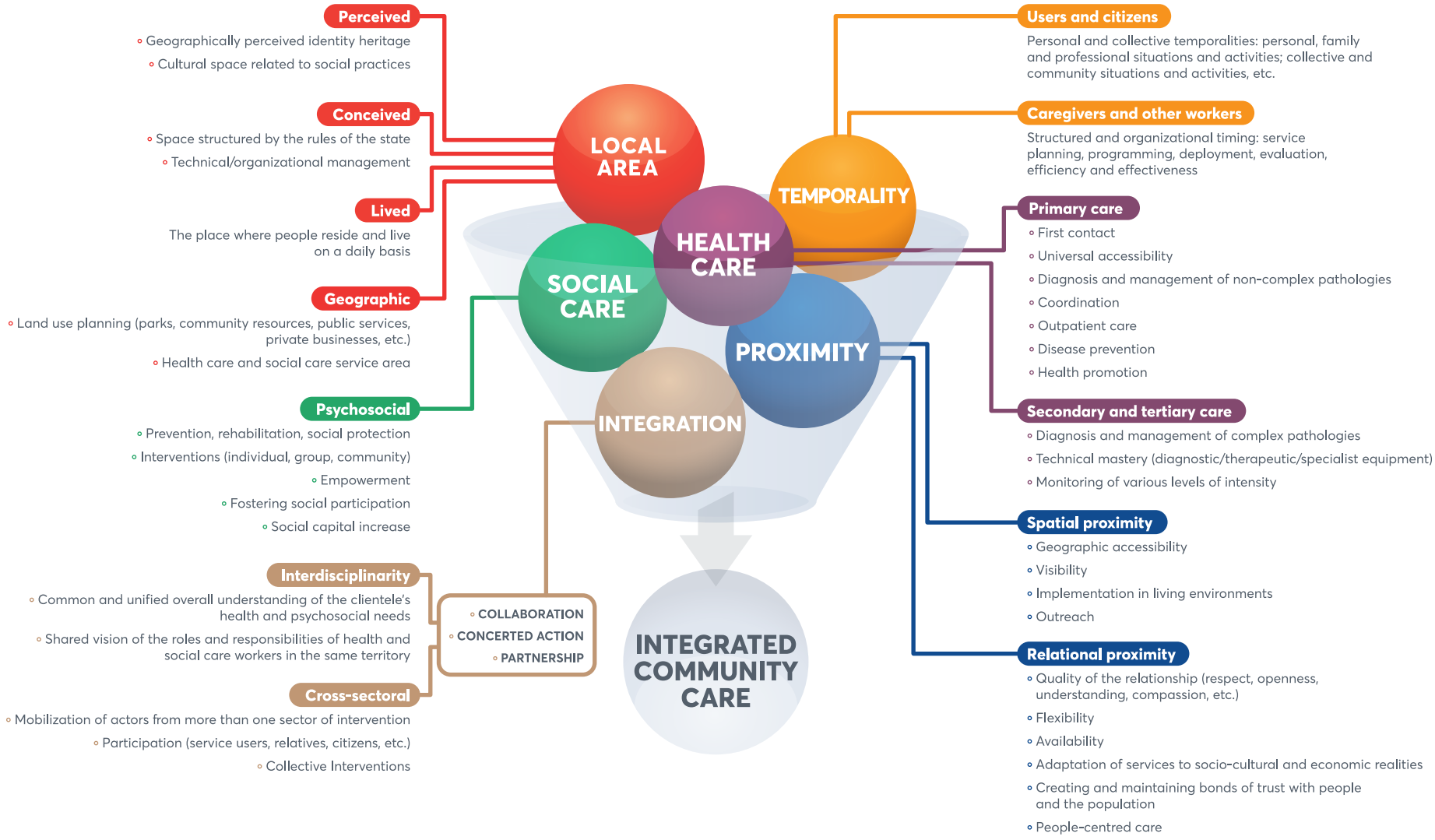
Perceived
Geographically perceived identity heritage
Cultural space related to social practices
Conceived
Space structured by the rules of the state
Technical/organizational management
Lived
The place where people reside and live on a daily basis
Geographic
Land use planning (parks, community resources, public services, private businesses, etc.)
Health care and social care service area
Psychosocial
Prevention, rehabilitation, social protection
Interventions (individual, group, community)
Empowerment
Fostering social participation
Social capital increase
Interdisciplinarity
Common and unified overall understanding of the clientele's health and psychosocial needs
Shared vision of the roles and responsibilities of health and social care workers in the same territory
Cross-sectoral
Mobilization of actors from more than one sector of intervention
Participation (service users, relatives, citizens, etc.)
Collective Interventions
LOCAL AREA
SOCIAL CARE
HEALTH CARE
TEMPORALITY
PROXIMITY
INTEGRATION
COLLABORATION
CONCERTED ACTION
PARTNERSHIP
INTEGRATED COMMUNITY CARE
Users and citizens
Personal and collective temporalities: personal, family and professional situations and activities; collective and community situations and activities, etc.
Caregivers and other workers
Structured and organizational timing: service planning, programming, deployment, evaluation, efficiency and effectiveness
Primary care
First contact
Universal accessibility
Diagnosis and management of non-complex pathologies
Coordination
Outpatient care
Disease prevention
Health promotion
Secondary and tertiary care
Diagnosis and management of complex pathologies
Technical mastery (diagnostic/therapeutic/specialist equipment)
Monitoring of various levels of intensity
Spatial proximity
Geographic accessibility
Visibility
Implementation in living environments
Outreach
Relational proximity
Quality of the relationship (respect, openness, understanding, compassion, etc.)
Flexibility
Availability
Adaptation of services to socio-cultural and economic realities
Creating and maintaining bonds of trust with people and the population
People-centred care