



Supporting information for

Gentrification drives patterns of alpha and beta diversity in cities

Mason Fidino, Heather A. Sander, Jesse S. Lewis, Elizabeth W. Lehrer, Kimberly Rivera, Maureen H. Murray, Henry C. Adams, Anna Kase, Andrea Flores, Theodore Stankowich, Christopher J. Schell, Carmen M. Salsbury, Adam T. Rohnke, Mark J. Jordan, Austin M. Green, Ashley R. Gramza, Amanda J. Zellmer,, Jacque Williamson, Thilina D. Surasinghe, Hunter Storm, Kimberly L. Sparks, Travis J. Ryan, Katie R. Remine, Mary E. Pendergast, Kayleigh Mullen, Darren E. Minier, Christopher R. Middaugh, Amy L. Mertl, Maureen R. McClung, Robert A. Long, Rachel N. Larson, Michel T. Kohl, Lavendar R. Harris, Courtney T. Hall, Jeffrey D. Haight, David Drake, Alyssa M. Davidge, Ann O. Cheek, Christopher P. Bloch, Elizabeth G. Biro, Whitney J. B. Anthonysamy, Julia L. Angstmann, Maximilian L. Allen, Solny A. Adalsteinsson, Anne G. Short Gianotti, Jalene M. LaMontagne, Tiziana A. Gelmi-Candusso, Seth B. Magle

Mason Fidino

Email: mfidino@lpzoo.org

The PDF file includes:

- Detailed description of statistical models
- Species detected and camera trap data summary (Tables S1 - S2)
- Additional Gentrification Metric Details (Tables S3 - S10)
- Map of Cities (Fig. S1)
- City-specific Alpha and Beta Diversity Results (Fig. S2 - S24)
- Alpha Diversity Model Estimates (Tables S11 - S13)
- Beta Diversity Model Estimates (Tables S14 - S16)
- Multi-city Multi-species Occupancy Model Estimates (Tables S17 - S36)
- SI References (1-10)

Detailed description of statistical models

The multi-city multi-species autologistic occupancy model

This model is almost exactly the same model as we had used in Magle et al. (1). For s in $1, \dots, S$ species and c in $1, \dots, C$ cities, π_{sc} is the probability species s is within city c . Further, let x_{sc} be a Bernoulli random variable that equals 1 if the species is within that city and is otherwise zero such that $x_{sc} \sim \text{Bernoulli}(\pi_{sc})$. We made π_{sc} a function of one covariate—the distance a city is from the known edge of a species extent—using the logit link. This covariate was positive if a city was within a species extent and negative if it was outside. We compiled range information from IUCN red list data (2). Thus the linear predictor for this level of the model was

$$\text{logit}(\pi_{sc}) = \mathbf{d}_s \mathbf{h}_c$$

where \mathbf{d}_s is a vector of species-specific covariates while \mathbf{h}_c is a vector of conformable regression coefficients where the leading element is 1 to accommodate the model intercept.

As the first level of the model estimates a species presence at the city-level, the next level estimates species presence within cities conditional on their presence in a city. Given that the number of sites and sampling periods varies across cities, we add a city subscript to define i_c in $1, \dots, I_c$ sites and t_c in $1, \dots, T_c$ sampling periods. However, for simplicity we drop these specific subscripts while we explain the model. Additionally, let z_{scit} be a Bernoulli random variable and ψ_{scit} be the probability of occupancy. As such, $z_{scit} \sim \text{Bernoulli}(\psi_{scit} x_{sc})$. As with the previous level of the model, ψ_{scit} can be made a function of covariates via the logit link. As a departure from the Magle et al. (1) parameterization, we added a first-order autologistic term to account for any temporal dependence in occupancy status between adjacent sampling periods within a city. Thus, for the first time period in a city, the logit-linear predictor was

$$\text{logit}(\psi_{scit=1}) = \beta_{sc} \mathbf{f}_{ci}$$

where β_{sc} is a vector of species and city-specific parameters and \mathbf{f}_{ci} is a vector of conformable covariates whose first value is 1 for the model intercept. After the first sampling season, we added our autologistic term

$$\text{logit}(\psi_{scit}) = \beta_{sc} \mathbf{f}_{ci} + \theta_{sc} z_{scit-1}, \text{ for } t > 1.$$

For the data model, y_{scit} was the number of days species s was detected at city c and site i on sampling season t . Given j_{cit} days of sampling, we assumed y_{scit} is a binomial random variable conditional on species presence

$$y_{scit} | z_{scit} \sim \text{Binomial}(j_{cit}, \rho_{scit} z_{scit})$$

where ρ_{scit} is the daily probability of detection that can be made a function of covariates with the logit link,

$$\text{logit}(\rho_{scit}) = \alpha_{sc} \mathbf{g}_{ci}$$

where α_{sc} is a vector of parameters and \mathbf{g}_{ci} is a vector of conformable covariates where the leading value is 1 to accommodate the intercept.

Given that some species occur across multiple cities, there are multiple levels in which species could partially share information. At the top-level of the model we have the simplest hierarchical parameterization for parameters associated to π_{sc} , namely that there is a community mean for each parameter of which species-level coefficients vary around. We show this for the model intercept with the understanding that the same parameterization applies to all logit-scale covariates in this part of the model.

$$\bar{d}_{0s} \sim \text{Cauchy}(0, 2.5)$$

$$\sigma_{d_0} \sim \text{Inv-Gamma}(1, 1)$$

$$d_{0s} \sim \text{Normal}(\bar{d}_{0s}, \sigma_{d_0})$$

For the rest of the latent state model we add an additional hierarchical level to the model. However, this parameterization also aligns with the data model, and as such so we only describe it here once for the model intercept of the latent-state model. For example, for the model intercepts we begin with a community-level average among species and cities ($\bar{\beta}_0$). This parameter partially informs a species-level average among cities ($\bar{\beta}_{0s}$), which then informs species-specific coefficients in all cities (β_{0sc}).

$$\begin{aligned}\bar{\beta}_0 &\sim \text{Cauchy}(0, 2.5) \\ \sigma_{\beta_0} &\sim \text{Inv-Gamma}(1, 1) \\ \bar{\beta}_{0s} &\sim \text{Normal}(\bar{\beta}_0, \sigma_{\beta_0}) \\ a_{\beta_0} &\sim \text{Uniform}(0, 10) \\ b_{\beta_0} &\sim \text{Uniform}(0, 10) \\ \sigma_{\beta_{0s}} &\sim \text{Inv-Gamma}(a_{\beta_0}, b_{\beta_0}) \\ \beta_{0sc} &\sim \text{Normal}(\bar{\beta}_{0s}, \sigma_{\beta_{0s}})\end{aligned}$$

We added the hyperparameters for the shape (a_{β_0}) and rate (b_{β_0}) of the Inv-Gamma distribution to account for the fact that some cities may only have one sampling period of data. Note that the above parameterization also applies to the autologistic term of the model (θ_{sc}).

Finally, the latent state and data model included one other set of parameters to account for variation in occupancy or detectability across sampling seasons. As we have already added hierarchical structure via the centered parameterization of the other model parameters, we use a non-centered parameterization here for this level of variability. Again, we show this for the latent state, but with a swapping of subscripts this could readily be applied to the data model as well.

$$\begin{aligned}a_{\psi} &\sim \text{Uniform}(0, 10) \\ b_{\psi} &\sim \text{Uniform}(0, 10) \\ \sigma_{\psi c} &\sim \text{Inv-Gamma}(a_{\psi}, b_{\psi}) \\ \beta_{sct} &\sim \text{Normal}(0, \sigma_{\psi c})\end{aligned}$$

With this parameterization, β_{sct} is a difference term that represents the logit-scale difference in occupancy for species s at city c from their average β_{0sc} (i.e., the model intercept). Again, like with the other parameters in this part of the model, we used hyperparameters for the Inv-Gamma distribution because not every city had more than one season of data.

The alpha diversity meta-analytic model

From our occupancy model we created a posterior distribution for the latent state of each species at each site across all cities (z_{scit}). From this, we derived two quantities for this model:

1. The mean expected species richness at each site across all sampling periods (r_{ci}). To do so, we calculated the number of unique species detected in city c and site i across the t sampling seasons and took the median across 5000 posterior samples.
2. The standard deviation of the first quantity across those 5000 posterior samples (σ_{ci}). This quantifies our level of uncertainty with the first estimate.

Following this, let β_c be a vector of city-specific regression coefficients and \mathbf{x}_{ci} be a vector of city and site specific covariates where the leading element is 1 to account for the intercept. Within the linear predictor we also added an additional residual variation term, ϵ_{ci} , which was given a $\sim \text{Inv-Gamma}(1, 1)$ prior. Thus, the log-linear predictor was

$$\log(\mu_{sc_i}) = \beta_c \mathbf{x}_{ci} + \epsilon_{ci}$$

and following Kéry and Royle (3), we accounted for variability in the response variable with an additional level of the model

$$r_{ci} \sim \text{Normal}(\mu_{sci}, \sigma_{ci})$$

We treated the intercept and slope terms as city-level random effects. For example, the prior for the model intercept was

$$\begin{aligned} \bar{\beta}_0 &\sim \text{Cauchy}(0, 2.5) \\ \sigma_{\beta_0} &\sim \text{Inv-Gamma}(1, 1) \\ \beta_{0c} &\sim \text{Normal}(\bar{\beta}_0, \sigma_{\beta_0}) \end{aligned}$$

and the same specification was also applied to the slope terms as well (though not described here).

The beta diversity meta-analytic model

From our occupancy model, we created a posterior distribution for the latent state of each species at each site across all cities (z_{scit}). From this, we derived three quantities:

1. The mean pairwise Sørensen dissimilarity between pairs of sites within each city across all sampling periods (v_{cik} , where the subscript k denotes one of the sites in city c that is not the i th site). To do so, we calculated the number of unique species detected in city c and site i across the t sampling seasons. Following this, we calculated the Sørensen dissimilarity metric among all pairs of sites within each city using `vegan` in R across 5000 posterior samples (4, 5). Finally, we took the median across all posterior samples for each site-pair
2. The standard deviation of the first quantity across those 5000 posterior samples (σ_{cik}). This quantifies our level of uncertainty with the first estimate.
3. The mean expected number of unique species between a site-pair (w_{cik}).

To estimate pairwise dissimilarity as a function of covariates we modified a generalized dissimilarity model (GDM) to account for parametric uncertainty of the response variable v_{cik} (6, 7). To do so, GDMs estimate the relationship between dissimilarity and environmental or spatial differences between pairs of sites with a clog link (7):

$$d_{cik} = 1 - \exp(-\eta_{cik})$$

where d_{cik} is the biological dissimilarity between sites i and k within city c and η_{cik} is the predicted ecological distance between (i.e., the linear predictor). Given p in $1, \dots, P$ covariates, the ecological distance between sites is

$$\eta_{cik} = b_0 + \sum_{p=1}^P |f_p(x_{cip}) - f_p(x_{ckp})|$$

where b_0 is the model intercept (i.e., the expected pairwise dissimilarity between sites with identical environments). Covariates are further transformed within GDMs which 1) uses I-spline basis functions (8) and 2) constrains slope terms to be non-negative. Doing so allows the effect of each covariate to non-linearly vary while also ensuring that beta diversity increases monotonically as sites are more different from one another (a core assumption of this model). More specifically, the I-spline basis function for predictor p with 3 basis functions (the default used for GDMs) is

$$f_p(x_{cip}) = \sum_{j=1}^3 a_{cpj} I_{pj}(x_{cip})$$

where a_{cpj} is a non-negative coefficient for the j th I-spline and I_{pj} is the j th I-spline of the covariate x_{cip} . For our own model, the binary gentrification status of site-pairs was not sent through an I-spline basis function. Instead,

we used a dummy variable that took the value of 1 if a pair of sites differed in their gentrification status and was otherwise 0. Regardless, all slope terms were constrained to be non-negative. Thus, given η_{cik} and the total number of species between site pairs (w_{cik}), the first level of our model is

$$d_{cik} = 1 - \exp(-\eta_{cik})$$

$$\sigma_{cik} = \sqrt{\frac{d_{cik} - (1 - d_{cik})}{w_{cik}}}$$

$$\mu_{cik} \sim \text{Half-Normal}(d_{cik}, \sigma_{cik})$$

where σ_{cik} is the binomial variance function (6) and the half-Normal is constrained to be non-negative. Following this, we account for variation in the measurement of our response variable

$$v_{cik} \sim \text{Half-Normal}(\mu_{cik}, \sigma_{cik})$$

where again σ_{cik} is measured based on the output of the occupancy model and provided as data to this model.

We treated all coefficients in the linear predictor as city-level random effects. For example for the model intercept the prior specification would be $b_c \sim \text{Half-Normal}(\bar{b}, \sigma_b)$ where $b \sim \text{Half-Normal}(0, 10)$ and $\sigma_b \sim \text{Inv-Gamma}(1, 1)$. The Half-Normal distributions ensure that the coefficients will be non-negative.

Species detected and camera trap data summary

Table S1: Species used in our analysis.

Common name	Scientific name
armadillo	<i>Dasypus novemcinctus</i>
bobcat	<i>Lynx rufus</i>
cottontail sp	<i>Sylvilagus audubonii</i> , <i>S. floridanus</i> , <i>S. bachmani</i> , <i>S. palustris</i>
coyote	<i>Canis latrans</i>
eastern chipmunk	<i>Tamias striatus</i>
elk	<i>Cervus canadensis</i>
flying squirrel sp	<i>Glaucomys volans</i> , <i>G. sabrinus</i>
fox squirrel	<i>Sciurus niger</i>
gray fox	<i>Urocyon cinereoargenteus</i>
gray squirrel sp	<i>Sciurus carolinensis</i> , <i>S. griseus</i>
mule deer	<i>Odocoileus hemionus</i>
north american badger	<i>Taxidea taxus</i>
north american beaver	<i>Castor canadensis</i>
north american mink	<i>Neovison vison</i>
raccoon	<i>Procyon lotor</i>
red fox	<i>Vulpes vulpes</i>
red squirrel	<i>Mephitis mephitis</i>
striped skunk	<i>Tamiasciurus hudsonicus</i>
virginia opossum	<i>Didelphis virginiana</i>
white tailed deer	<i>Odocoileus virginianus</i>
woodchuck	<i>Marmota monax</i>

Table S2: The number of sites species were detected and number of detections per city. This table included all species, not only those we could use in our analysis. Table is ordered by city, and within each city species are sorted from fewest to most detections.

	City	Species	Sites detected	Days detected
9	Athens, GA	striped skunk	3	9
2	Athens, GA	bobcat	7	31
8	Athens, GA	red fox	10	64
5	Athens, GA	gray fox	19	131
1	Athens, GA	armadillo	19	156
10	Athens, GA	virginia opossum	20	172
3	Athens, GA	cottontail sp	14	175
4	Athens, GA	coyote	17	191
7	Athens, GA	raccoon	24	335
6	Athens, GA	gray squirrel sp	27	839
11	Athens, GA	white tailed deer	27	1321
20	Bay Area, CA	north american river otter	1	1
19	Bay Area, CA	mule deer	1	6
22	Bay Area, CA	red fox	4	10
12	Bay Area, CA	bobcat	5	41
13	Bay Area, CA	california ground squirrel	3	45
16	Bay Area, CA	fox squirrel	8	132
14	Bay Area, CA	cottontail sp	10	180
17	Bay Area, CA	gray fox	6	208
24	Bay Area, CA	virginia opossum	9	271
23	Bay Area, CA	striped skunk	30	283
25	Bay Area, CA	white tailed deer	10	425
18	Bay Area, CA	gray squirrel sp	24	480
15	Bay Area, CA	coyote	39	954
21	Bay Area, CA	raccoon	41	1770
33	Boston, MA	north american mink	1	1
30	Boston, MA	flying squirrel sp	1	2
39	Boston, MA	weasel sp	1	2
41	Boston, MA	woodchuck	3	4
31	Boston, MA	gray fox	6	9
36	Boston, MA	red squirrel	4	13
37	Boston, MA	striped skunk	5	16
35	Boston, MA	red fox	8	23
38	Boston, MA	virginia opossum	11	41
29	Boston, MA	fisher	16	46
28	Boston, MA	eastern chipmunk	14	123
27	Boston, MA	coyote	21	243
40	Boston, MA	white tailed deer	22	361
26	Boston, MA	cottontail sp	23	385
34	Boston, MA	raccoon	26	436
32	Boston, MA	gray squirrel sp	27	1608
49	Chicago, IL	muskrat	1	1
47	Chicago, IL	gray fox	2	2
50	Chicago, IL	north american beaver	1	2
58	Chicago, IL	woodchuck	3	3
56	Chicago, IL	weasel sp	4	5
51	Chicago, IL	north american mink	10	16
45	Chicago, IL	flying squirrel sp	9	17

Table S2: The number of sites species were detected and number of detections per city. This table included all species, not only those we could use in our analysis. Table is ordered by city, and within each city species are sorted from fewest to most detections. *(continued)*

	City	Species	Sites detected	Days detected
53	Chicago, IL	red fox	10	26
44	Chicago, IL	eastern chipmunk	28	194
54	Chicago, IL	striped skunk	46	365
43	Chicago, IL	coyote	78	914
46	Chicago, IL	fox squirrel	78	1159
55	Chicago, IL	virginia opossum	86	1554
42	Chicago, IL	cottontail sp	84	1814
57	Chicago, IL	white tailed deer	55	2563
52	Chicago, IL	raccoon	94	3062
48	Chicago, IL	gray squirrel sp	99	5516
59	Denver, CO	black bear	1	1
73	Denver, CO	virginia opossum	1	1
63	Denver, CO	cougar	2	2
68	Denver, CO	north american beaver	2	2
74	Denver, CO	white tailed deer	2	2
61	Denver, CO	bobcat	3	3
71	Denver, CO	red squirrel	2	3
65	Denver, CO	elk	3	10
72	Denver, CO	striped skunk	9	27
60	Denver, CO	black tailed prairie dog	9	29
62	Denver, CO	cottontail sp	18	107
64	Denver, CO	coyote	29	117
67	Denver, CO	mule deer	13	138
70	Denver, CO	red fox	24	147
69	Denver, CO	raccoon	27	252
66	Denver, CO	fox squirrel	37	1170
80	Houston, TX	gray fox	3	9
76	Houston, TX	bobcat	10	23
83	Houston, TX	striped skunk	4	31
85	Houston, TX	white tailed deer	2	49
78	Houston, TX	coyote	18	68
75	Houston, TX	armadillo	14	221
82	Houston, TX	raccoon	21	360
81	Houston, TX	gray squirrel sp	23	434
77	Houston, TX	cottontail sp	16	460
79	Houston, TX	fox squirrel	23	489
84	Houston, TX	virginia opossum	22	536
92	Indianapolis, IN	north american badger	1	1
98	Indianapolis, IN	striped skunk	2	3
91	Indianapolis, IN	muskrat	3	6
93	Indianapolis, IN	north american beaver	6	15
94	Indianapolis, IN	north american mink	9	37
88	Indianapolis, IN	eastern chipmunk	11	66
90	Indianapolis, IN	gray squirrel sp	21	155
97	Indianapolis, IN	red squirrel	19	181
96	Indianapolis, IN	red fox	31	220
101	Indianapolis, IN	woodchuck	16	240
87	Indianapolis, IN	coyote	37	422

Table S2: The number of sites species were detected and number of detections per city. This table included all species, not only those we could use in our analysis. Table is ordered by city, and within each city species are sorted from fewest to most detections. *(continued)*

	City	Species	Sites detected	Days detected
100	Indianapolis, IN	white tailed deer	33	1091
99	Indianapolis, IN	virginia opossum	40	1743
86	Indianapolis, IN	cottontail sp	40	1798
89	Indianapolis, IN	fox squirrel	39	3786
95	Indianapolis, IN	raccoon	40	4658
106	Iowa City, IA	flying squirrel sp	1	1
110	Iowa City, IA	muskrat	1	1
112	Iowa City, IA	north american beaver	1	1
108	Iowa City, IA	gray fox	2	2
111	Iowa City, IA	north american badger	4	4
102	Iowa City, IA	bobcat	6	9
116	Iowa City, IA	striped skunk	12	34
113	Iowa City, IA	north american mink	19	61
119	Iowa City, IA	woodchuck	20	116
104	Iowa City, IA	coyote	34	309
105	Iowa City, IA	eastern chipmunk	19	311
115	Iowa City, IA	red fox	35	652
107	Iowa City, IA	fox squirrel	28	690
117	Iowa City, IA	virginia opossum	36	1202
103	Iowa City, IA	cottontail sp	35	1659
118	Iowa City, IA	white tailed deer	36	3281
109	Iowa City, IA	gray squirrel sp	37	3337
114	Iowa City, IA	raccoon	37	3878
129	Jackson, MS	striped skunk	3	8
121	Jackson, MS	bobcat	5	13
124	Jackson, MS	fox squirrel	4	13
123	Jackson, MS	coyote	14	46
125	Jackson, MS	gray fox	13	51
122	Jackson, MS	cottontail sp	12	82
120	Jackson, MS	armadillo	19	150
128	Jackson, MS	red fox	26	397
130	Jackson, MS	virginia opossum	34	641
131	Jackson, MS	white tailed deer	32	1054
127	Jackson, MS	raccoon	34	1162
126	Jackson, MS	gray squirrel sp	34	2469
141	Little Rock, AR	north american beaver	1	1
142	Little Rock, AR	north american mink	3	6
137	Little Rock, AR	flying squirrel sp	6	19
133	Little Rock, AR	bobcat	10	32
148	Little Rock, AR	woodchuck	8	36
136	Little Rock, AR	eastern chipmunk	5	55
144	Little Rock, AR	red fox	11	56
135	Little Rock, AR	coyote	23	89
145	Little Rock, AR	striped skunk	11	101
139	Little Rock, AR	gray fox	20	304
132	Little Rock, AR	armadillo	24	466
138	Little Rock, AR	fox squirrel	26	652
134	Little Rock, AR	cottontail sp	25	655

Table S2: The number of sites species were detected and number of detections per city. This table included all species, not only those we could use in our analysis. Table is ordered by city, and within each city species are sorted from fewest to most detections. *(continued)*

	City	Species	Sites detected	Days detected
147	Little Rock, AR	white tailed deer	22	803
146	Little Rock, AR	virginia opossum	29	1647
143	Little Rock, AR	raccoon	28	1720
140	Little Rock, AR	gray squirrel sp	29	2285
154	Madison, WI	north american beaver	1	1
161	Madison, WI	woodchuck	1	1
155	Madison, WI	north american mink	1	3
152	Madison, WI	gray fox	1	4
159	Madison, WI	weasel sp	1	5
151	Madison, WI	eastern chipmunk	3	13
157	Madison, WI	striped skunk	4	16
150	Madison, WI	coyote	7	23
160	Madison, WI	white tailed deer	7	46
158	Madison, WI	virginia opossum	13	52
156	Madison, WI	raccoon	13	101
149	Madison, WI	cottontail sp	16	218
153	Madison, WI	gray squirrel sp	22	322
167	Metro LA, CA	eastern chipmunk	2	5
165	Metro LA, CA	cougar	3	8
169	Metro LA, CA	gray fox	8	76
168	Metro LA, CA	fox squirrel	16	79
172	Metro LA, CA	raccoon	23	114
170	Metro LA, CA	gray squirrel sp	7	127
173	Metro LA, CA	striped skunk	23	216
171	Metro LA, CA	mule deer	21	322
174	Metro LA, CA	virginia opossum	18	330
163	Metro LA, CA	california ground squirrel	20	386
162	Metro LA, CA	bobcat	26	394
166	Metro LA, CA	coyote	39	1535
164	Metro LA, CA	cottontail sp	28	1914
188	Phoenix, AZ	antelope ground squirrel	1	1
201	Phoenix, AZ	north american beaver	1	3
191	Phoenix, AZ	cougar	8	20
202	Phoenix, AZ	north american river otter	6	25
195	Phoenix, AZ	hooded skunk	8	44
205	Phoenix, AZ	round tailed ground squirrel	10	53
200	Phoenix, AZ	north american badger	8	77
199	Phoenix, AZ	mule deer	16	154
206	Phoenix, AZ	striped skunk	17	181
198	Phoenix, AZ	kit fox	11	198
197	Phoenix, AZ	javelina	42	356
203	Phoenix, AZ	raccoon	46	429
189	Phoenix, AZ	bobcat	48	585
194	Phoenix, AZ	harris antelope squirrel	21	612
193	Phoenix, AZ	gray fox	40	655
204	Phoenix, AZ	rock squirrel	49	758
196	Phoenix, AZ	jackrabbit sp	46	2627
192	Phoenix, AZ	coyote	82	3855

Table S2: The number of sites species were detected and number of detections per city. This table included all species, not only those we could use in our analysis. Table is ordered by city, and within each city species are sorted from fewest to most detections. *(continued)*

	City	Species	Sites detected	Days detected
190	Phoenix, AZ	cottontail sp	65	5190
214	Portland, Oregon	north american beaver	1	1
207	Portland, Oregon	california ground squirrel	1	3
217	Portland, Oregon	striped skunk	2	4
215	Portland, Oregon	north american river otter	1	7
219	Portland, Oregon	western chipmunk	2	15
210	Portland, Oregon	douglas squirrel	7	32
218	Portland, Oregon	virginia opossum	8	73
216	Portland, Oregon	raccoon	14	82
213	Portland, Oregon	mule deer	12	122
209	Portland, Oregon	coyote	19	159
208	Portland, Oregon	cottontail sp	18	183
211	Portland, Oregon	fox squirrel	19	238
212	Portland, Oregon	gray squirrel sp	19	370
227	Rochester, NY	north american beaver	1	1
228	Rochester, NY	north american mink	2	2
223	Rochester, NY	fisher	2	5
232	Rochester, NY	striped skunk	4	5
225	Rochester, NY	gray fox	5	11
224	Rochester, NY	flying squirrel sp	3	17
231	Rochester, NY	red squirrel	8	40
221	Rochester, NY	coyote	13	53
235	Rochester, NY	woodchuck	8	58
220	Rochester, NY	cottontail sp	12	108
233	Rochester, NY	virginia opossum	19	126
222	Rochester, NY	eastern chipmunk	13	253
229	Rochester, NY	raccoon	22	300
234	Rochester, NY	white tailed deer	20	440
230	Rochester, NY	red fox	23	506
226	Rochester, NY	gray squirrel sp	22	1308
286	Saint Louis, MO	flying squirrel sp	2	2
291	Saint Louis, MO	north american river otter	2	2
282	Saint Louis, MO	bobcat	4	4
290	Saint Louis, MO	north american mink	6	9
288	Saint Louis, MO	gray fox	8	21
294	Saint Louis, MO	striped skunk	9	75
297	Saint Louis, MO	woodchuck	14	79
285	Saint Louis, MO	eastern chipmunk	11	81
281	Saint Louis, MO	armadillo	8	224
284	Saint Louis, MO	coyote	27	350
293	Saint Louis, MO	red fox	24	356
283	Saint Louis, MO	cottontail sp	25	581
287	Saint Louis, MO	fox squirrel	28	640
295	Saint Louis, MO	virginia opossum	32	1510
292	Saint Louis, MO	raccoon	35	2978
296	Saint Louis, MO	white tailed deer	25	3037
289	Saint Louis, MO	gray squirrel sp	35	7115
254	Salt Lake City, UT	fox squirrel	1	1

Table S2: The number of sites species were detected and number of detections per city. This table included all species, not only those we could use in our analysis. Table is ordered by city, and within each city species are sorted from fewest to most detections. *(continued)*

	City	Species	Sites detected	Days detected
258	Salt Lake City, UT	north american badger	1	1
266	Salt Lake City, UT	weasel sp	1	1
267	Salt Lake City, UT	yellow bellied marmot	1	1
248	Salt Lake City, UT	black bear	1	2
257	Salt Lake City, UT	muskrat	2	2
253	Salt Lake City, UT	elk	4	6
259	Salt Lake City, UT	north american beaver	3	8
251	Salt Lake City, UT	cougar	9	10
250	Salt Lake City, UT	cottontail sp	4	11
260	Salt Lake City, UT	north american porcupine	9	13
249	Salt Lake City, UT	bobcat	12	15
263	Salt Lake City, UT	red squirrel	11	36
262	Salt Lake City, UT	red fox	15	53
264	Salt Lake City, UT	rock squirrel	11	63
255	Salt Lake City, UT	moose	27	66
252	Salt Lake City, UT	coyote	31	71
265	Salt Lake City, UT	striped skunk	25	79
261	Salt Lake City, UT	raccoon	31	150
256	Salt Lake City, UT	mule deer	67	570
242	Sanford, FL	gray fox	1	1
237	Sanford, FL	black bear	2	2
241	Sanford, FL	flying squirrel sp	3	3
245	Sanford, FL	red fox	3	14
238	Sanford, FL	bobcat	8	17
239	Sanford, FL	cottontail sp	10	54
240	Sanford, FL	coyote	16	54
236	Sanford, FL	armadillo	16	116
246	Sanford, FL	virginia opossum	16	159
247	Sanford, FL	white tailed deer	13	230
244	Sanford, FL	raccoon	21	316
243	Sanford, FL	gray squirrel sp	26	439
279	Seattle, WA	striped skunk	1	1
274	Seattle, WA	flying squirrel sp	1	2
277	Seattle, WA	north american river otter	2	2
273	Seattle, WA	elk	1	12
272	Seattle, WA	douglas squirrel	5	14
268	Seattle, WA	black bear	3	15
269	Seattle, WA	bobcat	8	15
280	Seattle, WA	virginia opossum	18	195
276	Seattle, WA	mule deer	13	326
271	Seattle, WA	coyote	23	339
270	Seattle, WA	cottontail sp	20	438
278	Seattle, WA	raccoon	28	646
275	Seattle, WA	gray squirrel sp	28	1510
305	Tacoma, WA	fox squirrel	1	1
298	Tacoma, WA	black bear	1	2
308	Tacoma, WA	mountain beaver	1	2
313	Tacoma, WA	weasel sp	5	5

Table S2: The number of sites species were detected and number of detections per city. This table included all species, not only those we could use in our analysis. Table is ordered by city, and within each city species are sorted from fewest to most detections. *(continued)*

	City	Species	Sites detected	Days detected
299	Tacoma, WA	bobcat	3	12
303	Tacoma, WA	eastern chipmunk	5	29
314	Tacoma, WA	western chipmunk	5	58
307	Tacoma, WA	jackrabbit sp	9	79
304	Tacoma, WA	elk	5	92
311	Tacoma, WA	striped skunk	8	136
302	Tacoma, WA	douglas squirrel	11	231
312	Tacoma, WA	virginia opossum	31	548
301	Tacoma, WA	coyote	36	574
300	Tacoma, WA	cottontail sp	29	637
309	Tacoma, WA	mule deer	27	879
310	Tacoma, WA	raccoon	40	1333
306	Tacoma, WA	gray squirrel sp	35	2226
319	Urbana, IL	flying squirrel sp	1	1
324	Urbana, IL	north american beaver	2	2
315	Urbana, IL	bobcat	3	3
322	Urbana, IL	muskrat	1	3
323	Urbana, IL	north american badger	1	3
326	Urbana, IL	north american river otter	2	3
331	Urbana, IL	weasel sp	3	3
325	Urbana, IL	north american mink	18	83
328	Urbana, IL	red fox	18	115
329	Urbana, IL	striped skunk	16	160
333	Urbana, IL	woodchuck	16	250
317	Urbana, IL	coyote	31	336
318	Urbana, IL	eastern chipmunk	18	399
320	Urbana, IL	fox squirrel	27	1577
316	Urbana, IL	cottontail sp	31	1582
330	Urbana, IL	virginia opossum	34	1642
332	Urbana, IL	white tailed deer	33	2267
321	Urbana, IL	gray squirrel sp	33	2268
327	Urbana, IL	raccoon	35	2519
181	Washington D.C. metro area	north american mink	2	2
182	Washington D.C. metro area	north american river otter	2	2
178	Washington D.C. metro area	flying squirrel sp	3	6
179	Washington D.C. metro area	gray fox	2	18
176	Washington D.C. metro area	coyote	29	82
187	Washington D.C. metro area	woodchuck	19	105
177	Washington D.C. metro area	eastern chipmunk	21	346
175	Washington D.C. metro area	cottontail sp	30	485
185	Washington D.C. metro area	virginia opossum	45	710
184	Washington D.C. metro area	red fox	75	2422
183	Washington D.C. metro area	raccoon	75	3157
186	Washington D.C. metro area	white tailed deer	69	3349
180	Washington D.C. metro area	gray squirrel sp	73	4872
348	Wilmington, DE	weasel sp	1	1
342	Wilmington, DE	north american river otter	3	8
337	Wilmington, DE	flying squirrel sp	3	9

Table S2: The number of sites species were detected and number of detections per city. This table included all species, not only those we could use in our analysis. Table is ordered by city, and within each city species are sorted from fewest to most detections. *(continued)*

	City	Species	Sites detected	Days detected
339	Wilmington, DE	muskrat	2	10
335	Wilmington, DE	coyote	6	16
341	Wilmington, DE	north american mink	8	32
345	Wilmington, DE	red squirrel	2	32
346	Wilmington, DE	striped skunk	13	59
340	Wilmington, DE	north american beaver	7	68
336	Wilmington, DE	eastern chipmunk	6	80
350	Wilmington, DE	woodchuck	19	184
334	Wilmington, DE	cottontail sp	23	431
347	Wilmington, DE	virginia opossum	28	688
344	Wilmington, DE	red fox	29	2161
349	Wilmington, DE	white tailed deer	28	2221
343	Wilmington, DE	raccoon	29	2579
338	Wilmington, DE	gray squirrel sp	29	3898

Additional gentrification metrics

As previously stated we used a slightly modified version of the gentrification metric proposed by Chapple et al. (9). This metric used a two-step process to identify gentrification. First, for an area to be gentrifying, it must be vulnerable to gentrification at the start of the study (in this case that is 2010). For our version of this metric a Census tract to be vulnerable to gentrification it must:

1. Have had at least 500 residents in year 2010.
2. Have had at least two of these three qualities
 - a. The median income of residents in the Census tract must be lower than the city's average income.
 - b. The proportion of college-educated residents in the census-tract must be lower than the proportion of college-educated residents across the city.
 - c. The proportion of nonwhite residents in the Census tract must be greater than the proportion of nonwhite residents across the city.

After calculating Census tract vulnerability, we created a 500m radius buffer around each camera trapping location within a city and intersected that buffer with the Census tract level vulnerability index. This buffer was chosen to capture the general area around each site that easily fell within the home range of any species in our analysis. For example, a site could be right on the edge of a non-vulnerable Census tract that abuts a vulnerable Census tract and we would want to identify that location as 'vulnerable.'

Of 999 UWIN sites across 20 cities, 474 (47.4%) were considered vulnerable to gentrification.

Following this, a Census tract was considered gentrifying if at the end of the study (in this case that is 2019) a Census tract:

1. Was vulnerable to gentrification in 2010.
2. The change in median income was greater than the average change across the city, after correcting for inflation.
3. Had at least one of these two qualities.
 - a. The change in the proportion of college educated residents was greater than average change across the city.
 - b. The change in the proportion of non-hispanic white residents was greater than the average change across the city.

Of the 474 sites that were vulnerable to gentrification, about half of them of them were gentrifying ($n = 264$, 55.7%). However, there is a substantial amount of variation among cities. For example, Urbana, IL only had one of thirty five sites near a gentrifying Census tract while Phoenix, AZ had exactly half of their 96 sites in gentrifying areas.

Retrieving the census data

We used the `tidycensus` package in R to query census data from the year 2010 and 2019 (10). The 2010 data came from the 10-year decennial census whereas the 2019 data came from the 5-year American Community Survey.

Across these years we compiled data the aforementioned variables for all Census tracts that were within the general area of a UWIN transect. To do so we created a bounding box around the camera trap locations for each city, added a 500m buffer, and then cropped the census data.

Step 1. Determine which areas are vulnerable to gentrification

After cropping the Census tracts to an area around a cities sampled location, we calculated the regional median (i.e., median income across Census tracts) and identified Census tracts that fell below that number in 2010.

Table S3: The number of sites that were above (False) and below (True) the median income across Census tracts in 2010. This was used to help determine if sites were vulnerable to gentrification.

City	False	True
Athens, GA	14	14
Bay Area, CA	36	10
Boston, MA	24	3
Chicago, IL	59	44
Denver, CO	19	20
Houston, TX	18	7
Indianapolis, IN	26	15
Iowa City, IA	28	9
Jackson, MS	26	18
Little Rock, AR	19	10
Madison, WI	12	10
Metro LA, CA	35	10
Washington D.C. metro area	46	29
Phoenix, AZ	48	44
Portland, Oregon	18	5
Rochester, NY	13	10
Sanford, FL	14	14
Salt Lake City, UT	83	16
Seattle, WA	19	14
Saint Louis, MO	24	11
Tacoma, WA	18	23
Urbana, IL	19	16
Wilmington, DE	17	12

Following this, we calculated the median educational attainment in 2010 across Census tracts, which was calculated similarly to income. We simplified the census data into two categories for educational attainment: those with a college degree and those without a college degree.

Table S4: The number of sites that were above (False) and below (True) the median educational attainment (i.e., college degree) across Census tracts in 2010. This was used to help determine if sites were vulnerable to gentrification.

City	False	True
Athens, GA	19	9
Bay Area, CA	34	12
Boston, MA	18	9
Chicago, IL	55	48
Denver, CO	14	25
Houston, TX	19	6
Indianapolis, IN	26	15
Iowa City, IA	15	22
Jackson, MS	29	15
Little Rock, AR	16	13
Madison, WI	12	10
Metro LA, CA	39	6
Washington D.C. metro area	41	34
Phoenix, AZ	49	43
Portland, Oregon	13	10
Rochester, NY	13	10
Sanford, FL	15	13
Salt Lake City, UT	85	14
Seattle, WA	16	17
Saint Louis, MO	23	12
Tacoma, WA	27	14
Urbana, IL	12	23
Wilmington, DE	19	10

We then calculated whether Census tracts had at least 500 people in 2010. The educational attainment data also had information on the number of people in each Census tract, so we used that to create a binary metric for whether or not a Census tract in 2010 had at least 500 people living in them. Of the 8133 Census tracts across all cities, only 114 of them had fewer than 500 residents.

The final metric we obtained to determine the vulnerability of Census tracts was whether the proportion of non-hispanic white people living there was lower than the regional median.

Table S5: The number of sites near Census tracts that had more (False) or less (True) than the regional median of non-hispanic white residents in 2010. This was used to help determine if sites were vulnerable to gentrification.

City	False	True
Athens, GA	15	13
Bay Area, CA	29	17
Boston, MA	17	10
Chicago, IL	57	46
Denver, CO	21	18
Houston, TX	16	9
Indianapolis, IN	26	15
Iowa City, IA	19	18
Jackson, MS	30	14
Little Rock, AR	20	9
Madison, WI	12	10
Metro LA, CA	43	2
Washington D.C. metro area	42	33
Phoenix, AZ	40	52
Portland, Oregon	15	8
Rochester, NY	13	10
Sanford, FL	17	11
Salt Lake City, UT	85	14
Seattle, WA	19	14
Saint Louis, MO	21	14
Tacoma, WA	27	14
Urbana, IL	21	14
Wilmington, DE	9	20

Finally, after combining these metrics we can arrive at the number of sites that were vulnerable to gentrification in 2010.

Table S6: The number of sites that were (True) and were not (False) vulnerable to gentrification in 2010.

City	False	True
Athens, GA	11	17
Bay Area, CA	32	16
Boston, MA	15	12
Chicago, IL	43	60
Denver, CO	11	28
Houston, TX	16	9
Indianapolis, IN	23	18
Iowa City, IA	24	13
Jackson, MS	23	21
Little Rock, AR	19	10
Madison, WI	5	17
Metro LA, CA	35	10
Washington D.C. metro area	31	44
Phoenix, AZ	33	63
Portland, Oregon	13	10
Rochester, NY	11	12
Sanford, FL	13	15
Salt Lake City, UT	80	19
Seattle, WA	18	15
Saint Louis, MO	21	14
Tacoma, WA	24	17
Urbana, IL	15	20
Wilmington, DE	12	17

Step 2. Determine which vulnerable Census tracts gentrified

This step here required us to compare Census tracts over time (i.e., between 2010 and 2019). However, Census tracts are not constant and are regularly redrawn. As a result, it can be difficult to make a 1 to 1 comparison of Census tracts over time. To address this we used areal interpolation. To do so we first rasterized the 2010 census data at a 500m resolution. Second, we joined the 2019 Census tracts to these data and took the spatial average (i.e., weighted unions by their area). For example, if Census tracts did not change over time, this would technique would provide a close to direct comparison (i.e., a 2019 Census tract would mostly intersect the rasterized values of the same 2010 Census tract). If a Census tract did change, the 2019 Census tract would take the spatial average over the 2010 Census tracts it intersected with.

After doing this we calculated the median change in income and educational attainment. We also calculated if the proportion of non-hispanic white residents in Census tracts increased more than the regional median increase (i.e., more non-hispanic white people moved in than average).

Here is a table that shows how many sites are above (TRUE) and below (FALSE) the average change in educational attainment.

Table S7: The number of sites where the increase in educational attainment (i.e., a college degree) between 2010 and 2019 was (True) and was not (False) greater than the city average.

City	False	True
Athens, GA	15	13
Bay Area, CA	27	19
Boston, MA	18	7
Chicago, IL	56	48
Denver, CO	21	18
Houston, TX	14	11
Indianapolis, IN	16	25
Iowa City, IA	14	23
Jackson, MS	20	24
Little Rock, AR	18	9
Madison, WI	12	10
Metro LA, CA	27	15
Washington D.C. metro area	45	29
Phoenix, AZ	53	34
Portland, Oregon	15	8
Rochester, NY	7	16
Sanford, FL	9	19
Salt Lake City, UT	79	20
Seattle, WA	16	17
Saint Louis, MO	16	19
Tacoma, WA	24	17
Urbana, IL	26	9
Wilmington, DE	18	11

Table S8: The number of sites that where the change in the proportion of non-hispanic white residents was greater than the city average between 2010 and 2019.

City	False	True
Athens, GA	18	10
Bay Area, CA	27	19
Boston, MA	12	13
Chicago, IL	66	38
Denver, CO	22	17
Houston, TX	16	9
Indianapolis, IN	19	22
Iowa City, IA	20	17
Jackson, MS	26	18
Little Rock, AR	18	9
Madison, WI	10	12
Metro LA, CA	32	11
Washington D.C. metro area	42	32
Phoenix, AZ	33	54
Portland, Oregon	16	7
Rochester, NY	17	6
Sanford, FL	16	12
Salt Lake City, UT	62	37
Seattle, WA	10	23
Saint Louis, MO	7	28
Tacoma, WA	18	23
Urbana, IL	8	27
Wilmington, DE	17	12

For income, in addition to areal interpolation we adjusted for inflation. To do so we used the U.S. Bureau of Labor Statistics inflation calculator to determine how much the price of \$1 has changed between January 2010 and January 2019 (it is \$1.17). Thus, we multiplied the dollar values of median housing prices in 2000 by 1.17 before comparing changes in housing prices.

Table S9: The number of sites that do (True) and do not (False) reside in Census tracts where the median income increased more than the regional median.

City	False	True
Athens, GA	18	10
Bay Area, CA	25	21
Boston, MA	18	9
Chicago, IL	58	46
Denver, CO	20	19
Houston, TX	14	11
Indianapolis, IN	19	22
Iowa City, IA	10	27
Jackson, MS	27	17
Little Rock, AR	13	16
Madison, WI	12	10
Metro LA, CA	27	18
Washington D.C. metro area	50	25
Phoenix, AZ	52	40
Portland, Oregon	13	10
Rochester, NY	16	7
Sanford, FL	9	19
Salt Lake City, UT	39	60
Seattle, WA	20	13
Saint Louis, MO	12	23
Tacoma, WA	11	30
Urbana, IL	24	11
Wilmington, DE	20	9

After compiling these metrics we are able to combine them with our gentrification vulnerability values to determine which Census tracts gentrified. Finally, we determined which sites were within 500m of a gentrified Census tract.

Table S10: The number of sites that were vulnerable to gentrification in 2010 but did not gentrify, the number of sites that did gentrify, and the number of sites that were not vulnerable so could not gentrify.

City	Vulnerable but did not gentrify	Gentrified	Not vulnerable so did not gentrify
Athens, GA	13	4	11
Bay Area, CA	6	9	31
Boston, MA	4	8	15
Chicago, IL	26	34	43
Denver, CO	12	16	11
Houston, TX	4	5	16
Indianapolis, IN	5	13	23
Iowa City, IA	10	3	24
Jackson, MS	11	10	23
Little Rock, AR	6	4	19
Madison, WI	12	5	5
Metro LA, CA	2	8	35
Washington D.C. metro area	19	25	31
Phoenix, AZ	15	46	31
Portland, Oregon	4	6	13
Rochester, NY	7	5	11
Sanford, FL	5	10	13
Salt Lake City, UT	9	10	80
Seattle, WA	7	8	18
Saint Louis, MO	5	9	21
Tacoma, WA	4	13	24
Urbana, IL	19	1	15
Wilmington, DE	5	12	12

Map of cities

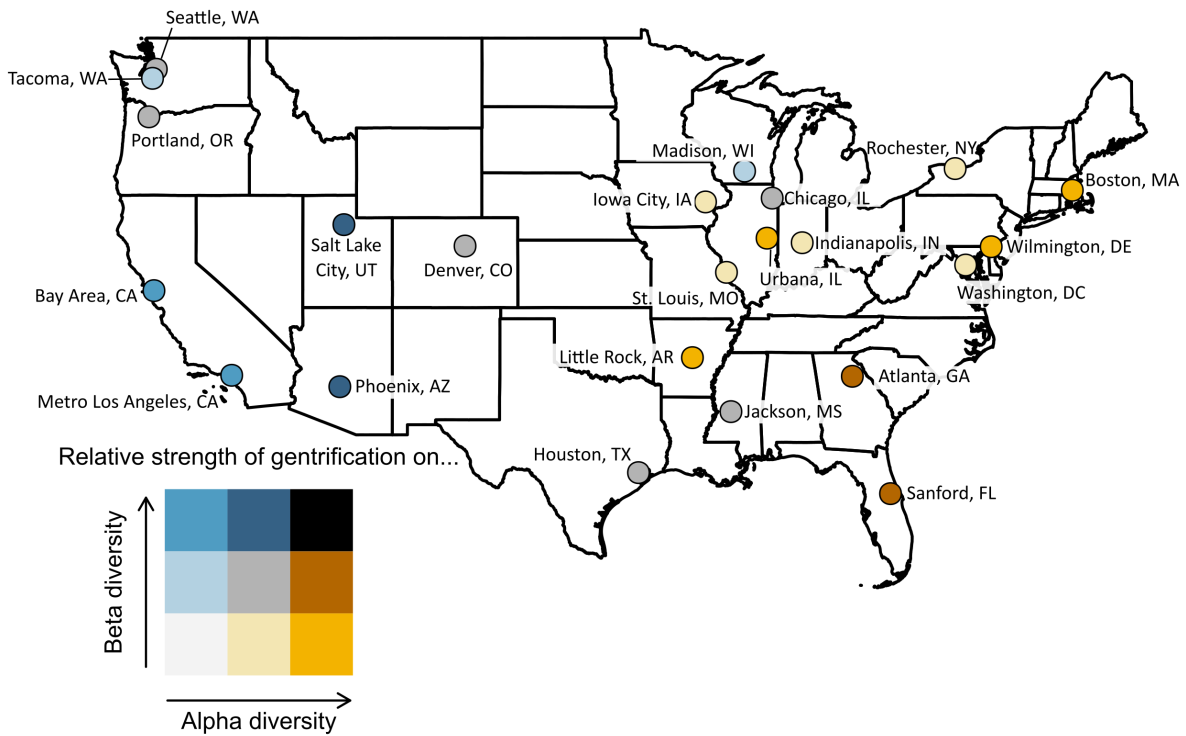

Figure S1: Figure S1. Data from 23 cities were used to assess differences in mammal communities among gentrified and non-gentrified parts of a city. Cities are represented by dots. Dot color illustrates the relative effect of gentrification on alpha and beta diversity at average sites in each city that only vary in their gentrification status. Gentrification had a more pronounced effect on alpha diversity overall. However, gentrification in West Coast cities had a stronger effect on beta diversity, central U.S. cities had a mixture, and East Coast cities had a stronger alpha diversity effect.

City-specific alpha and beta diversity results

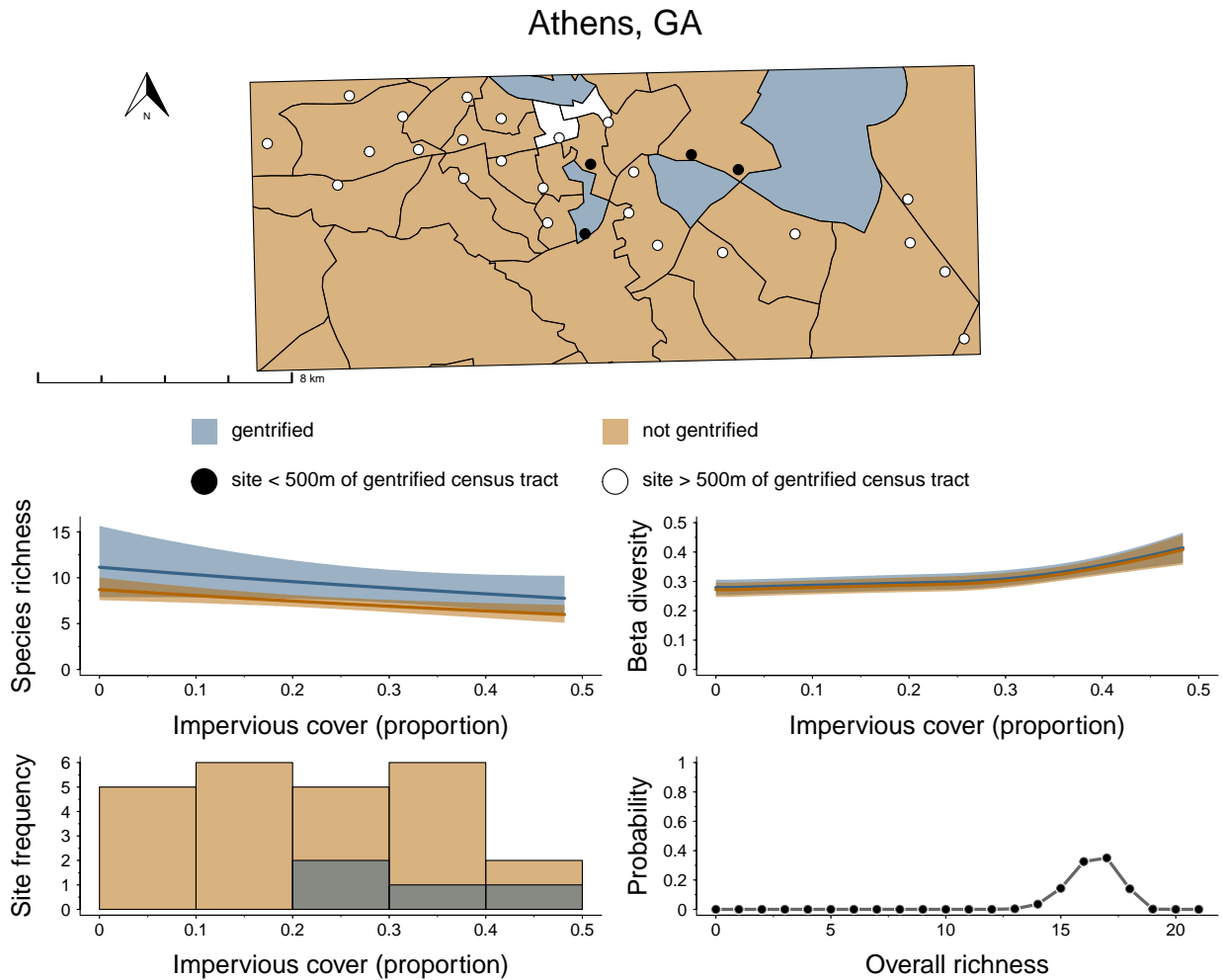

Figure S2. The distribution of gentrifying and non-gentrifying Census tracts for Athens, GA as well as the camera trap locations for this city. Below the map are city specific estimates for how alpha diversity (species richness) and beta diversity (Sørensen's dissimilarity index) varies at gentrifying and non-gentrifying sites along a gradient of impervious cover. The lower left histogram shows the proportion of impervious cover at gentrifying and non-gentrifying camera trap locations for Athens, GA. Finally, the lower right plot shows the estimate for total species richness of medium to large mammals for the city (i.e., gamma diversity).

Bay Area, CA

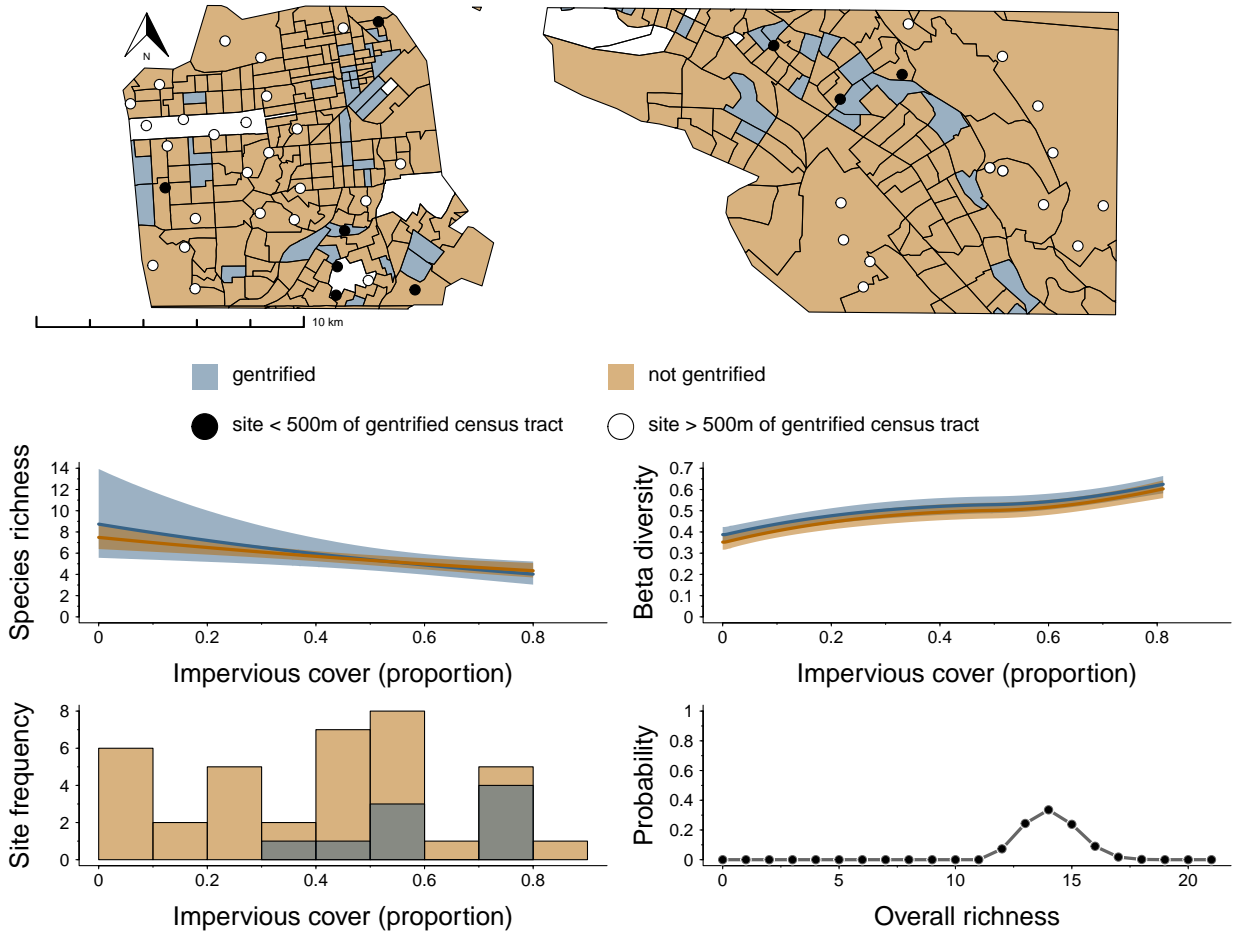

Figure S3. The distribution of gentrifying and non-gentrifying Census tracts for Bay Area, CA as well as the camera trap locations for this city. Below the map are city specific estimates for how alpha diversity (species richness) and beta diversity (Sørensen's dissimilarity index) varies at gentrifying and non-gentrifying sites along a gradient of impervious cover. The lower left histogram shows the proportion of impervious cover at gentrifying and non-gentrifying camera trap locations for Bay Area, CA. Finally, the lower right plot shows the estimate for total species richness of medium to large mammals for the city (i.e., gamma diversity).

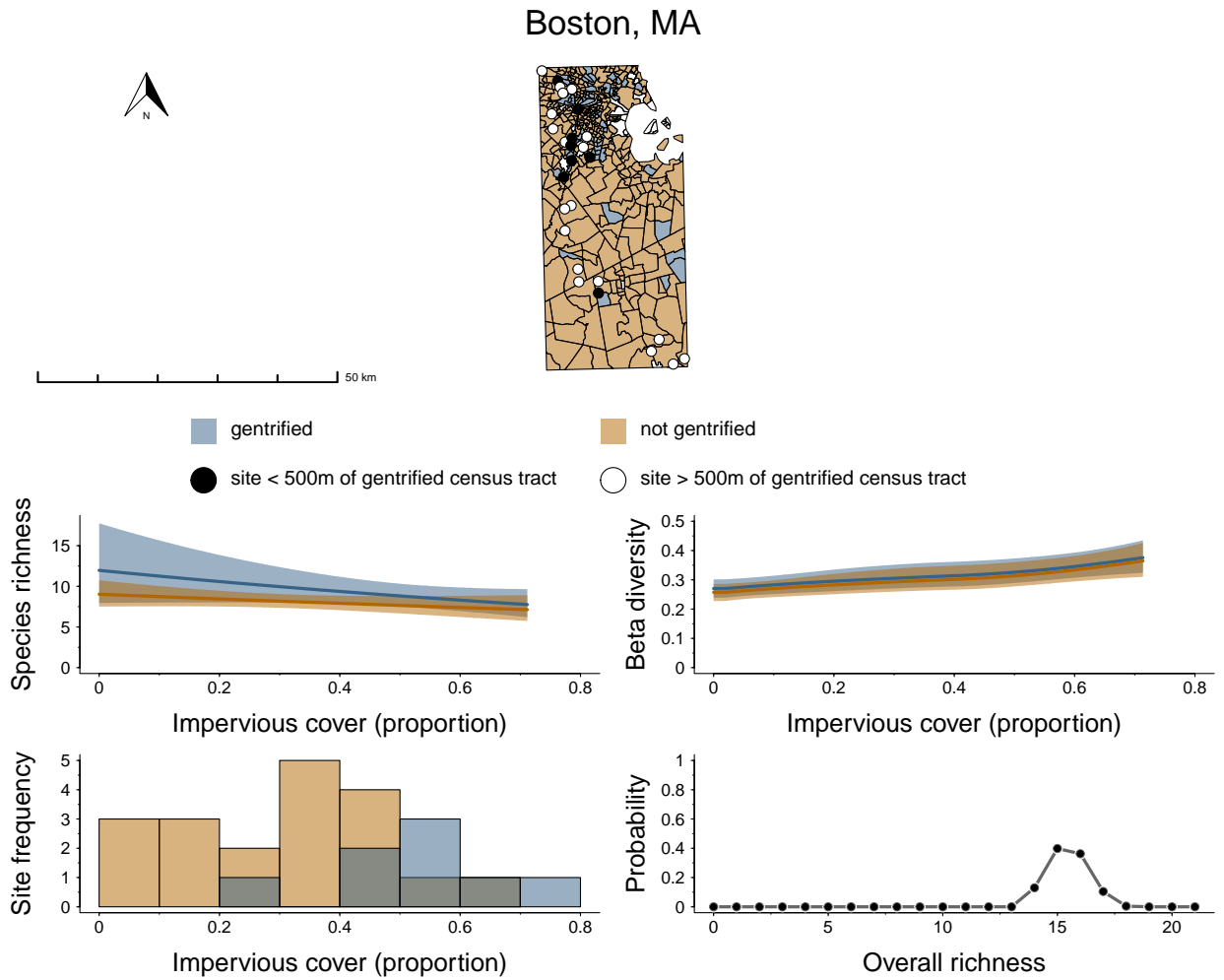

Figure S4. The distribution of gentrifying and non-gentrifying Census tracts for Boston, MA as well as the camera trap locations for this city. Below the map are city specific estimates for how alpha diversity (species richness) and beta diversity (Sørensen’s dissimilarity index) varies at gentrifying and non-gentrifying sites along a gradient of impervious cover. The lower left histogram shows the proportion of impervious cover at gentrifying and non-gentrifying camera trap locations for Boston, MA. Finally, the lower right plot shows the estimate for total species richness of medium to large mammals for the city (i.e., gamma diversity).

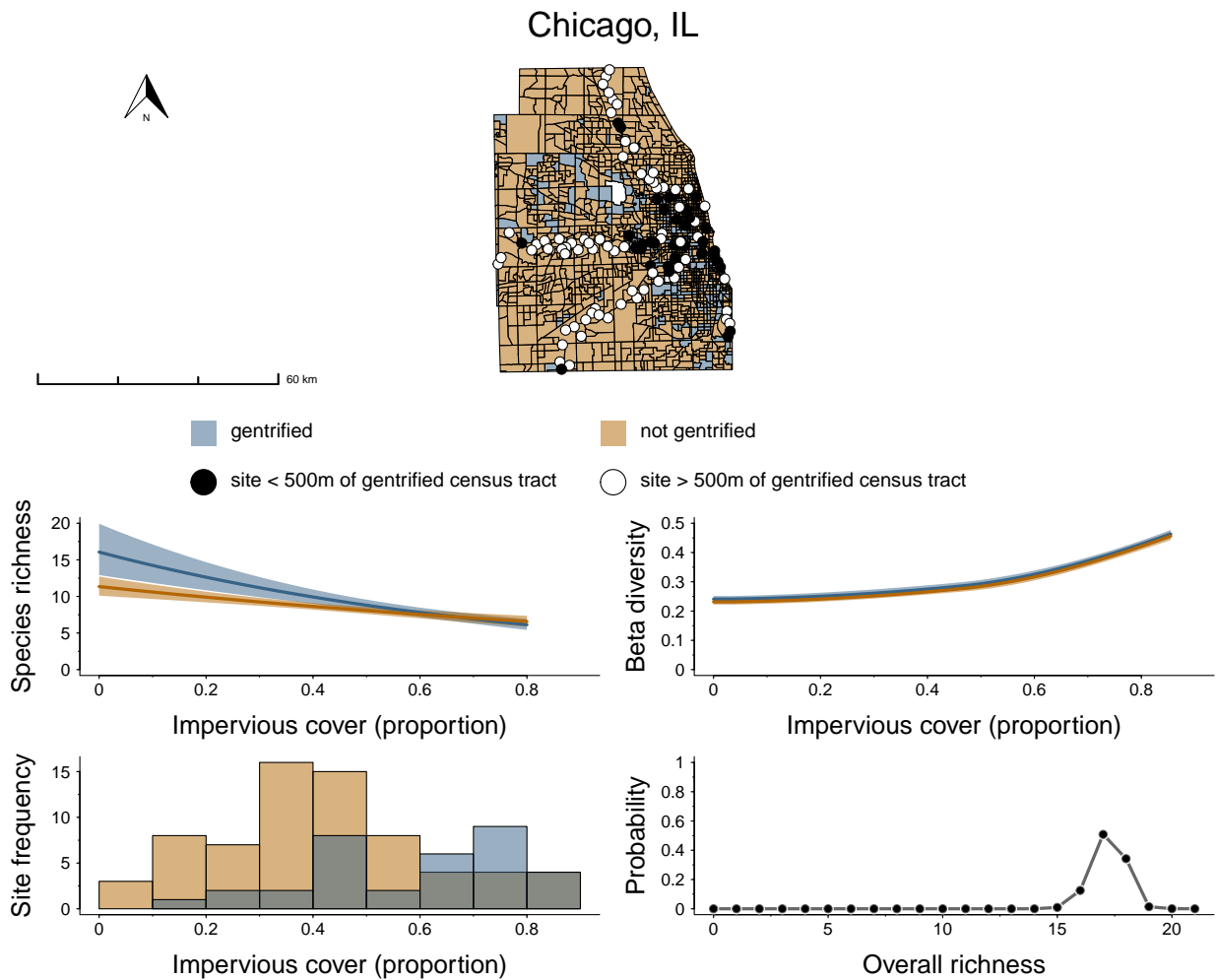

Figure S5. The distribution of gentrifying and non-gentrifying Census tracts for Chicago, IL as well as the camera trap locations for this city. Below the map are city specific estimates for how alpha diversity (species richness) and beta diversity (Sørensen’s dissimilarity index) varies at gentrifying and non-gentrifying sites along a gradient of impervious cover. The lower left histogram shows the proportion of impervious cover at gentrifying and non-gentrifying camera trap locations for Chicago, IL. Finally, the lower right plot shows the estimate for total species richness of medium to large mammals for the city (i.e., gamma diversity).

Denver, CO

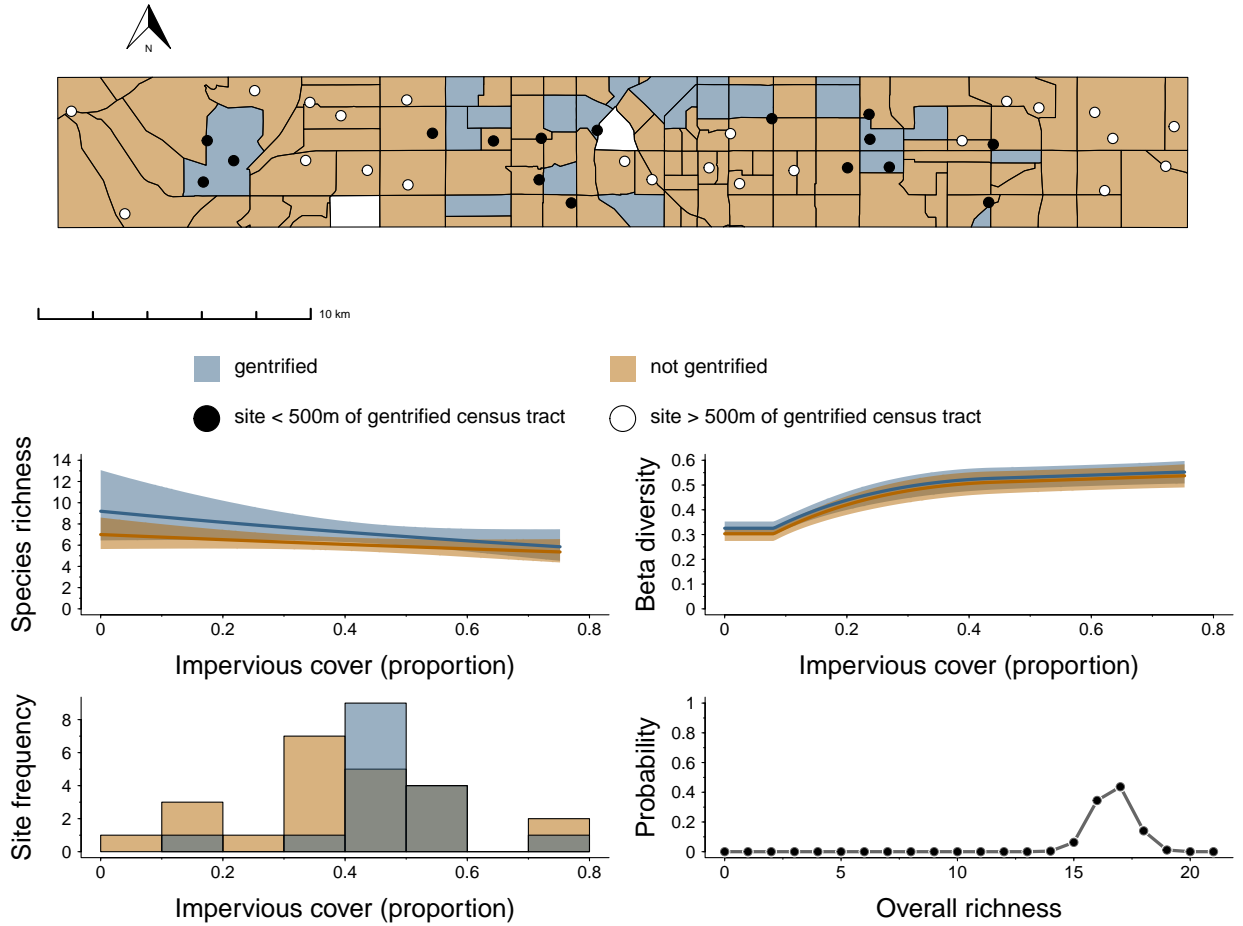

Figure S6. The distribution of gentrifying and non-gentrifying Census tracts for Denver, CO as well as the camera trap locations for this city. Below the map are city specific estimates for how alpha diversity (species richness) and beta diversity (Sørensen's dissimilarity index) varies at gentrifying and non-gentrifying sites along a gradient of impervious cover. The lower left histogram shows the proportion of impervious cover at gentrifying and non-gentrifying camera trap locations for Denver, CO. Finally, the lower right plot shows the estimate for total species richness of medium to large mammals for the city (i.e., gamma diversity).

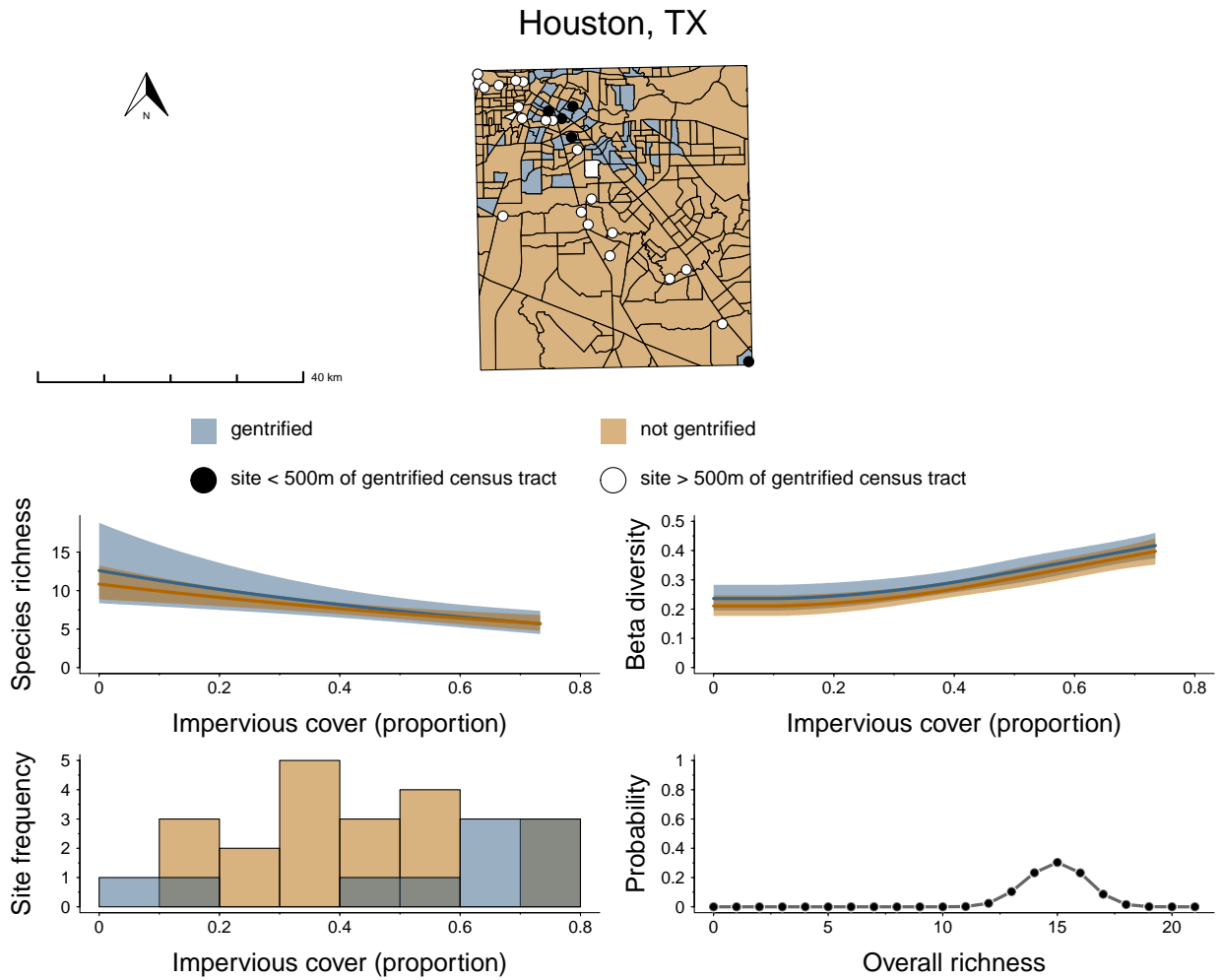

Figure S7. The distribution of gentrifying and non-gentrifying Census tracts for Houston, TX as well as the camera trap locations for this city. Below the map are city specific estimates for how alpha diversity (species richness) and beta diversity (Sørensen’s dissimilarity index) varies at gentrifying and non-gentrifying sites along a gradient of impervious cover. The lower left histogram shows the proportion of impervious cover at gentrifying and non-gentrifying camera trap locations for Houston, TX. Finally, the lower right plot shows the estimate for total species richness of medium to large mammals for the city (i.e., gamma diversity).

Indianapolis, IN

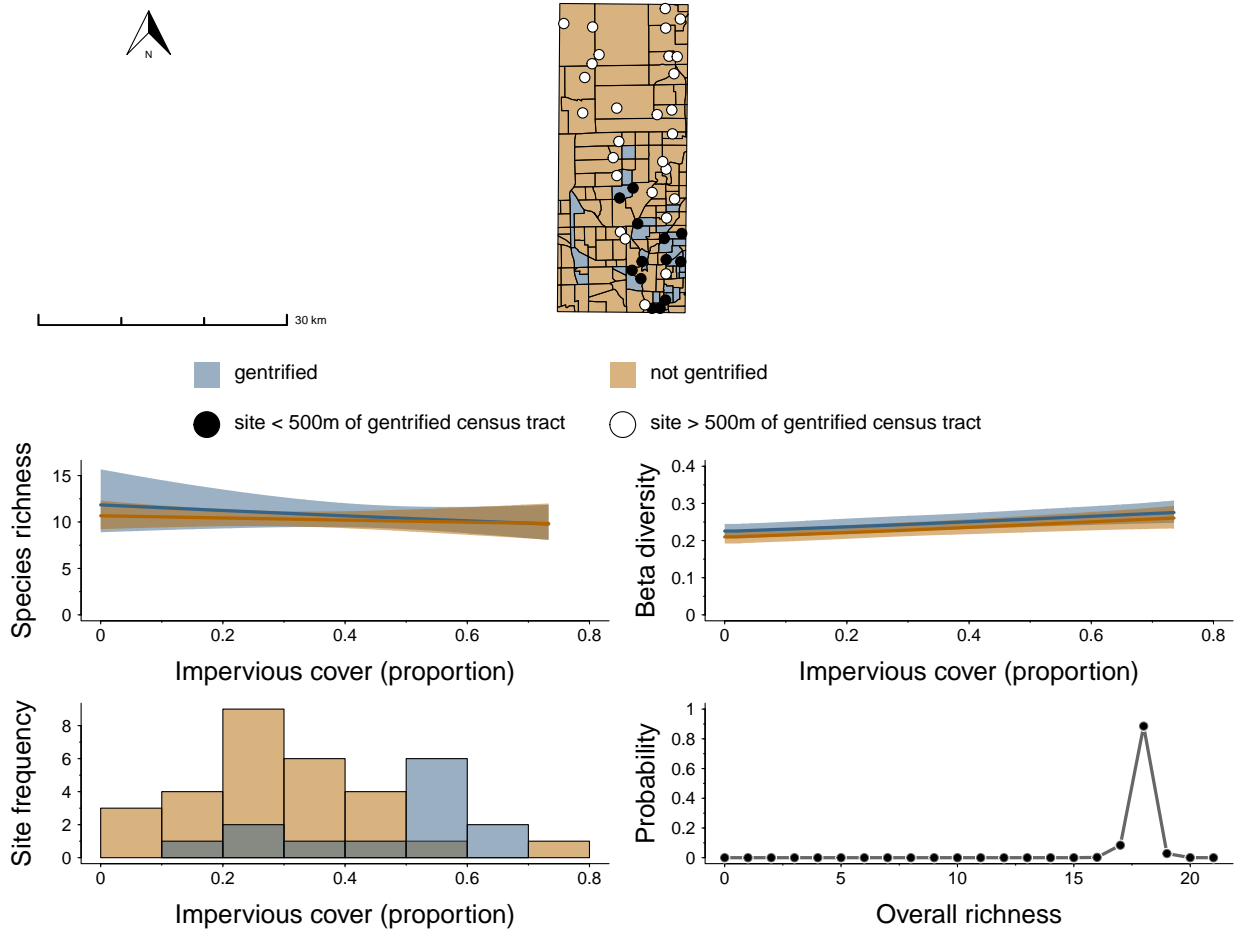

Figure S8. The distribution of gentrifying and non-gentrifying Census tracts for Indianapolis, IN as well as the camera trap locations for this city. Below the map are city specific estimates for how alpha diversity (species richness) and beta diversity (Sørensen’s dissimilarity index) varies at gentrifying and non-gentrifying sites along a gradient of impervious cover. The lower left histogram shows the proportion of impervious cover at gentrifying and non-gentrifying camera trap locations for Indianapolis, IN. Finally, the lower right plot shows the estimate for total species richness of medium to large mammals for the city (i.e., gamma diversity).

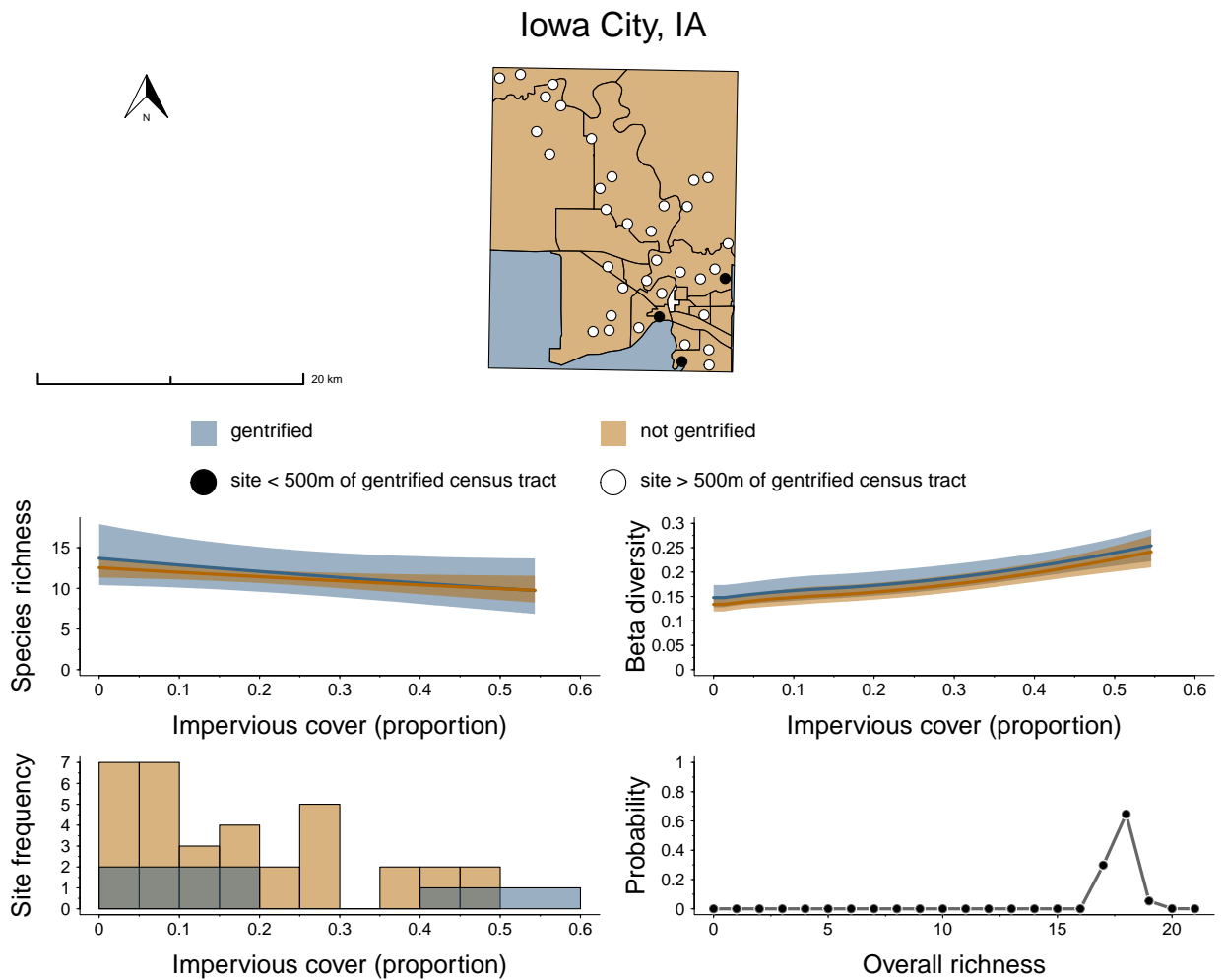

Figure S9. The distribution of gentrifying and non-gentrifying Census tracts for Iowa City, IA as well as the camera trap locations for this city. Below the map are city specific estimates for how alpha diversity (species richness) and beta diversity (Sørensen’s dissimilarity index) varies at gentrifying and non-gentrifying sites along a gradient of impervious cover. The lower left histogram shows the proportion of impervious cover at gentrifying and non-gentrifying camera trap locations for Iowa City, IA. Finally, the lower right plot shows the estimate for total species richness of medium to large mammals for the city (i.e., gamma diversity).

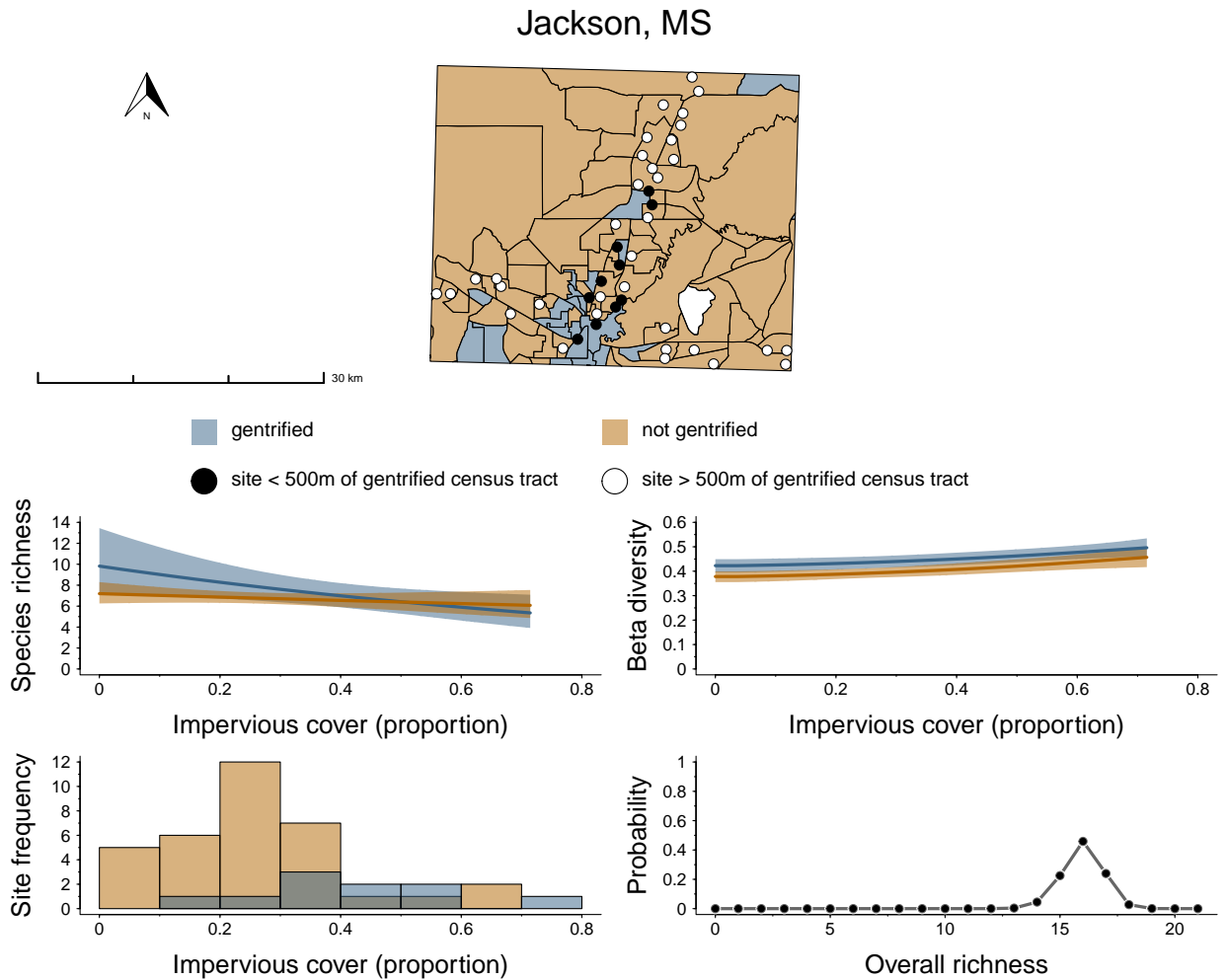

Figure S10. The distribution of gentrifying and non-gentrifying Census tracts for Jackson, MS as well as the camera trap locations for this city. Below the map are city specific estimates for how alpha diversity (species richness) and beta diversity (Sørensen’s dissimilarity index) varies at gentrifying and non-gentrifying sites along a gradient of impervious cover. The lower left histogram shows the proportion of impervious cover at gentrifying and non-gentrifying camera trap locations for Jackson, MS. Finally, the lower right plot shows the estimate for total species richness of medium to large mammals for the city (i.e., gamma diversity).

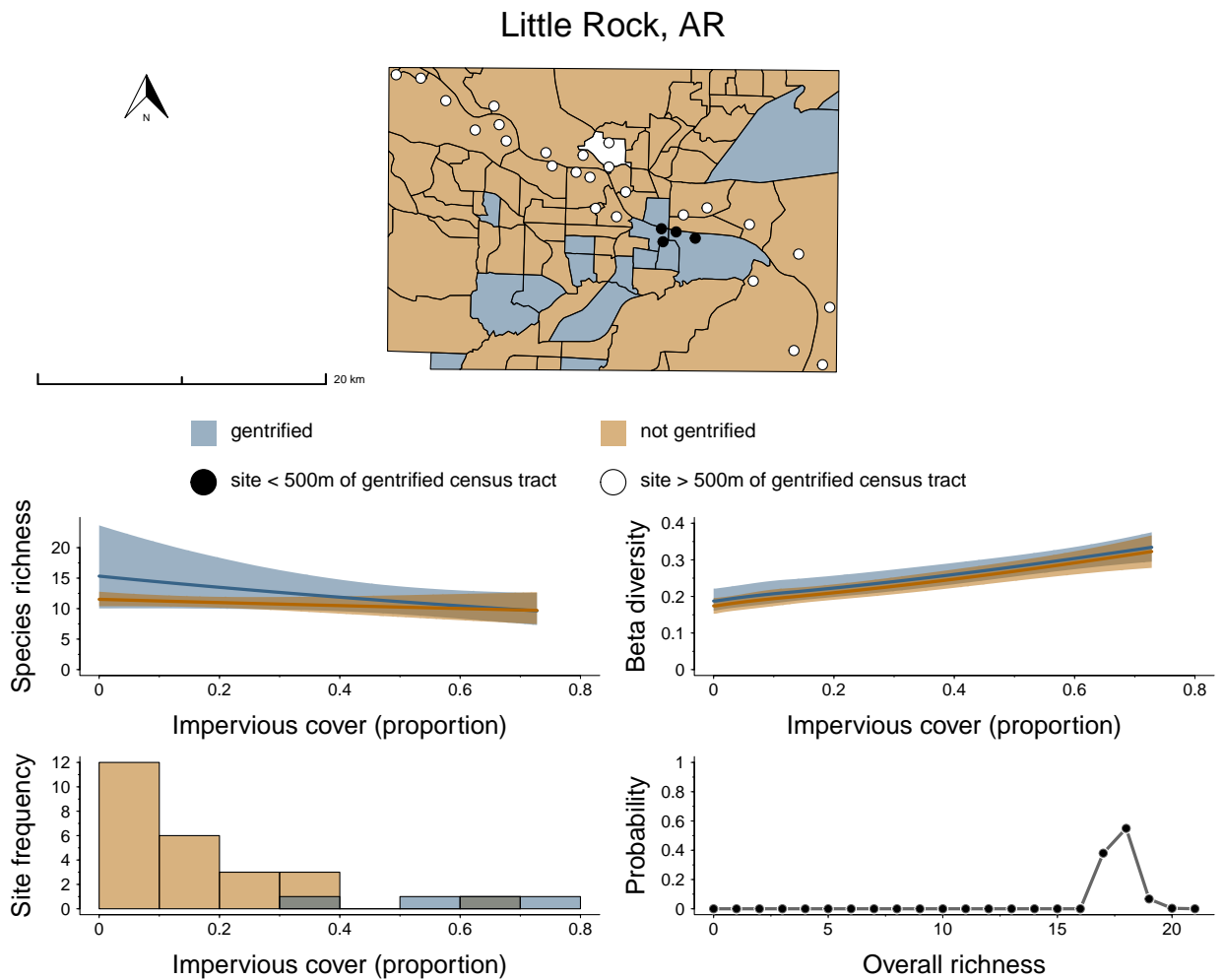

Figure S11. The distribution of gentrifying and non-gentrifying Census tracts for Little Rock, AR as well as the camera trap locations for this city. Below the map are city specific estimates for how alpha diversity (species richness) and beta diversity (Sørensen’s dissimilarity index) varies at gentrifying and non-gentrifying sites along a gradient of impervious cover. The lower left histogram shows the proportion of impervious cover at gentrifying and non-gentrifying camera trap locations for Little Rock, AR. Finally, the lower right plot shows the estimate for total species richness of medium to large mammals for the city (i.e., gamma diversity).

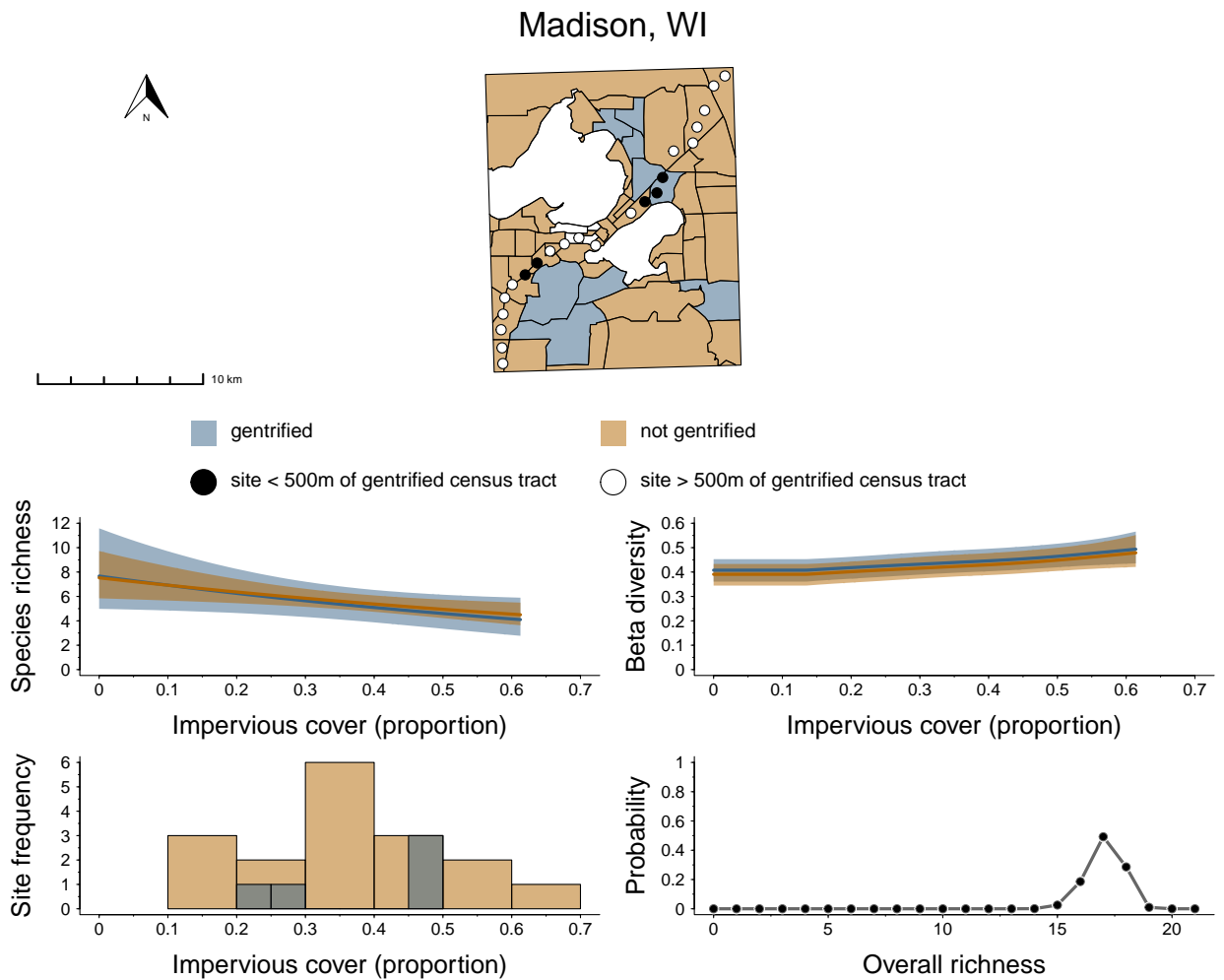

Figure S12. The distribution of gentrifying and non-gentrifying Census tracts for Madison, WI as well as the camera trap locations for this city. Below the map are city specific estimates for how alpha diversity (species richness) and beta diversity (Sørensen’s dissimilarity index) varies at gentrifying and non-gentrifying sites along a gradient of impervious cover. The lower left histogram shows the proportion of impervious cover at gentrifying and non-gentrifying camera trap locations for Madison, WI. Finally, the lower right plot shows the estimate for total species richness of medium to large mammals for the city (i.e., gamma diversity).

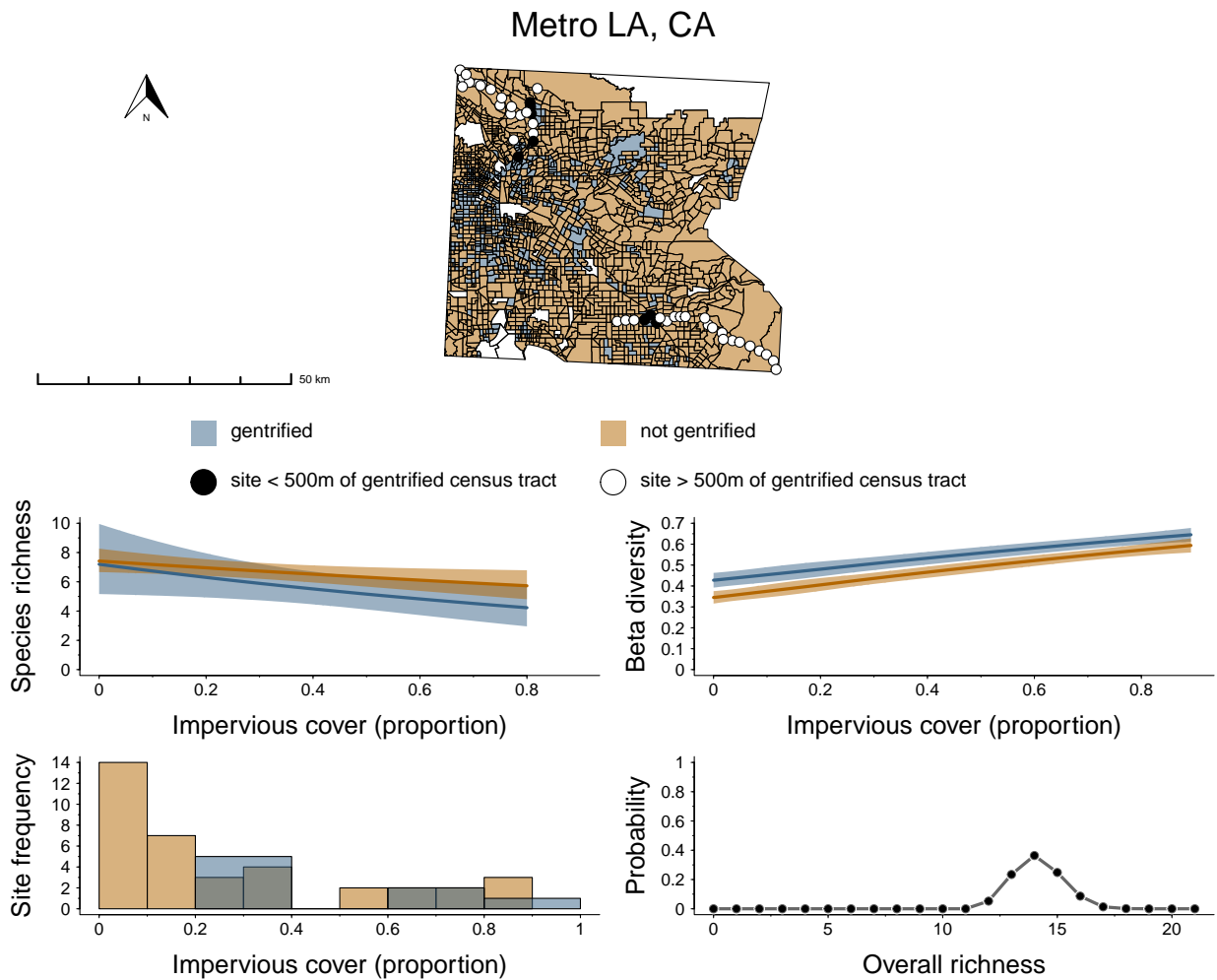

Figure S13. The distribution of gentrifying and non-gentrifying Census tracts for Metro LA, CA as well as the camera trap locations for this city. Below the map are city specific estimates for how alpha diversity (species richness) and beta diversity (Sørensen’s dissimilarity index) varies at gentrifying and non-gentrifying sites along a gradient of impervious cover. The lower left histogram shows the proportion of impervious cover at gentrifying and non-gentrifying camera trap locations for Metro LA, CA. Finally, the lower right plot shows the estimate for total species richness of medium to large mammals for the city (i.e., gamma diversity).

Washington D.C.

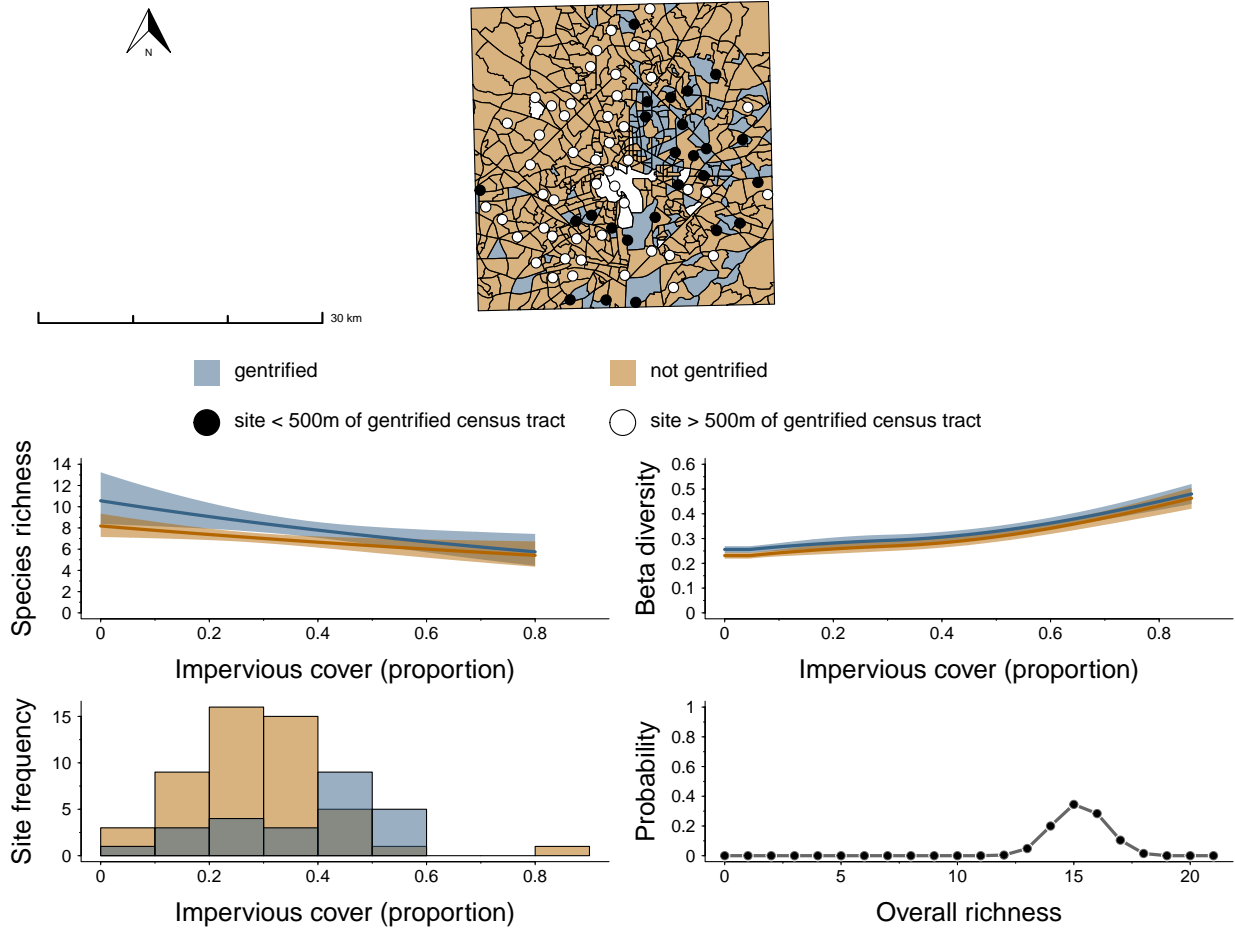

Figure S14. The distribution of gentrifying and non-gentrifying Census tracts for Washington D.C. as well as the camera trap locations for this city. Below the map are city specific estimates for how alpha diversity (species richness) and beta diversity (Sørensen’s dissimilarity index) varies at gentrifying and non-gentrifying sites along a gradient of impervious cover. The lower left histogram shows the proportion of impervious cover at gentrifying and non-gentrifying camera trap locations for Washington D.C.. Finally, the lower right plot shows the estimate for total species richness of medium to large mammals for the city (i.e., gamma diversity).

Phoenix, AZ

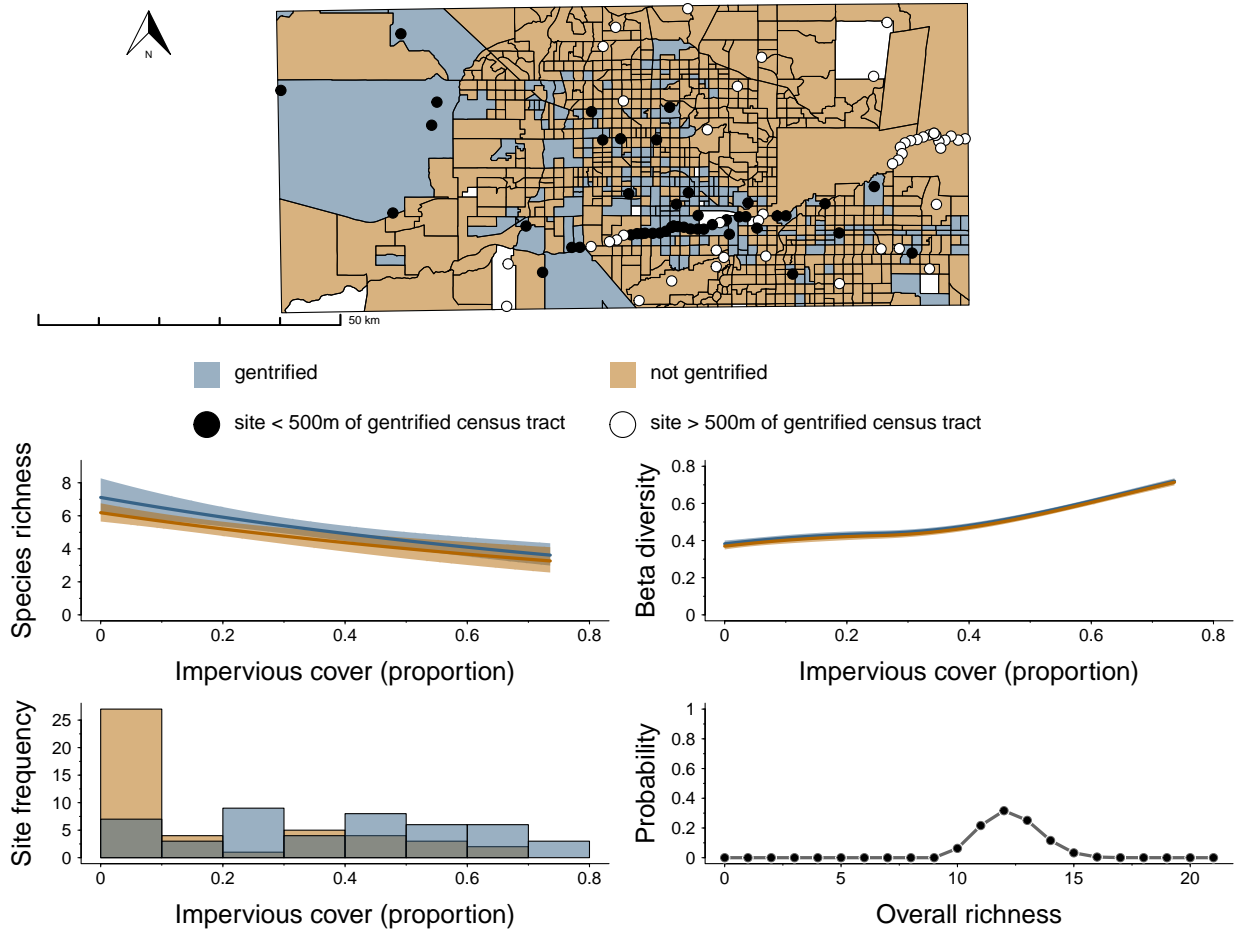

Figure S15. The distribution of gentrifying and non-gentrifying Census tracts for Phoenix, AZ as well as the camera trap locations for this city. Below the map are city specific estimates for how alpha diversity (species richness) and beta diversity (Sørensen’s dissimilarity index) varies at gentrifying and non-gentrifying sites along a gradient of impervious cover. The lower left histogram shows the proportion of impervious cover at gentrifying and non-gentrifying camera trap locations for Phoenix, AZ. Finally, the lower right plot shows the estimate for total species richness of medium to large mammals for the city (i.e., gamma diversity).

Portland, Oregon

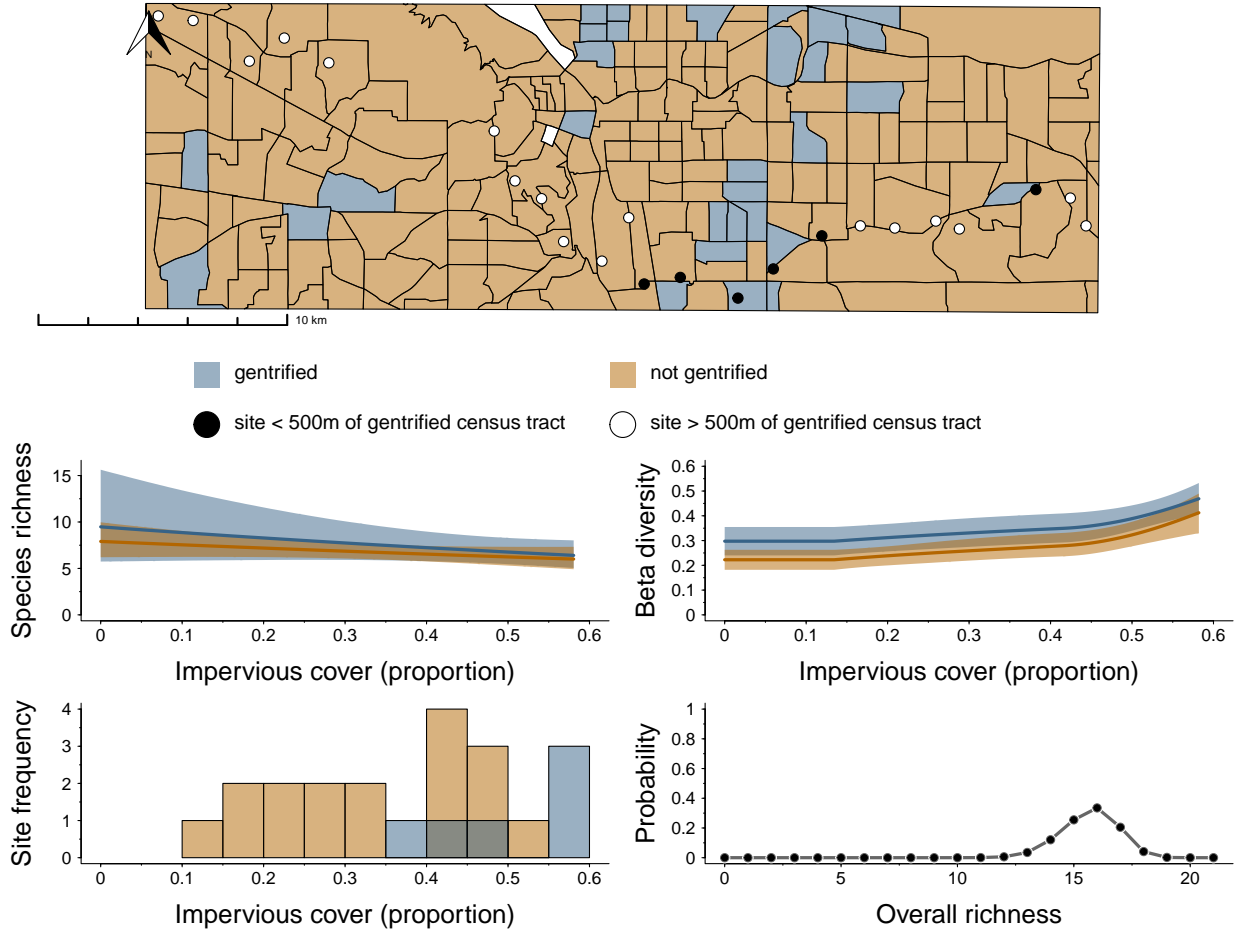

Figure S16. The distribution of gentrifying and non-gentrifying Census tracts for Portland, Oregon as well as the camera trap locations for this city. Below the map are city specific estimates for how alpha diversity (species richness) and beta diversity (Sørensen’s dissimilarity index) varies at gentrifying and non-gentrifying sites along a gradient of impervious cover. The lower left histogram shows the proportion of impervious cover at gentrifying and non-gentrifying camera trap locations for Portland, Oregon. Finally, the lower right plot shows the estimate for total species richness of medium to large mammals for the city (i.e., gamma diversity).

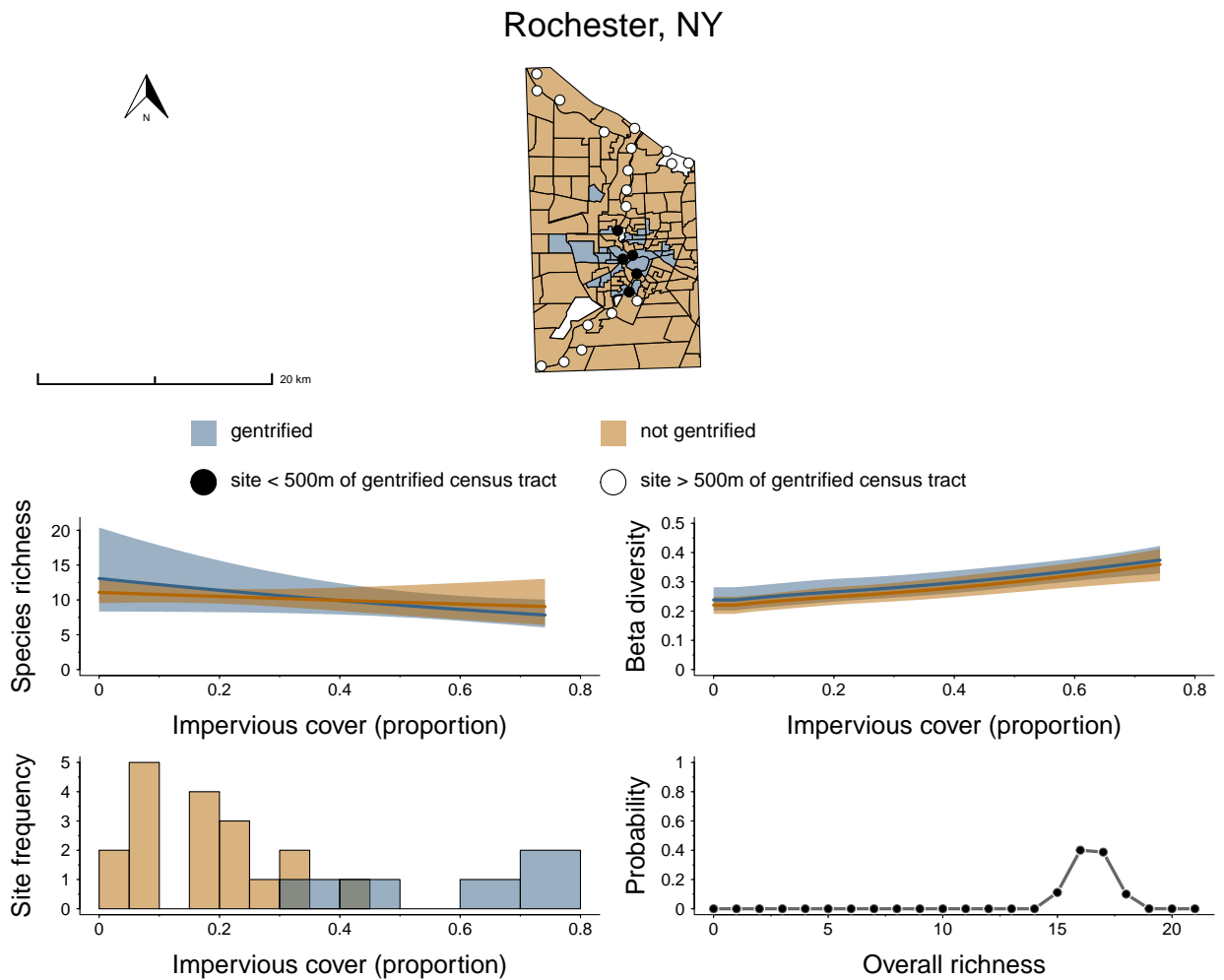

Figure S17. The distribution of gentrifying and non-gentrifying Census tracts for Rochester, NY as well as the camera trap locations for this city. Below the map are city specific estimates for how alpha diversity (species richness) and beta diversity (Sørensen’s dissimilarity index) varies at gentrifying and non-gentrifying sites along a gradient of impervious cover. The lower left histogram shows the proportion of impervious cover at gentrifying and non-gentrifying camera trap locations for Rochester, NY. Finally, the lower right plot shows the estimate for total species richness of medium to large mammals for the city (i.e., gamma diversity).

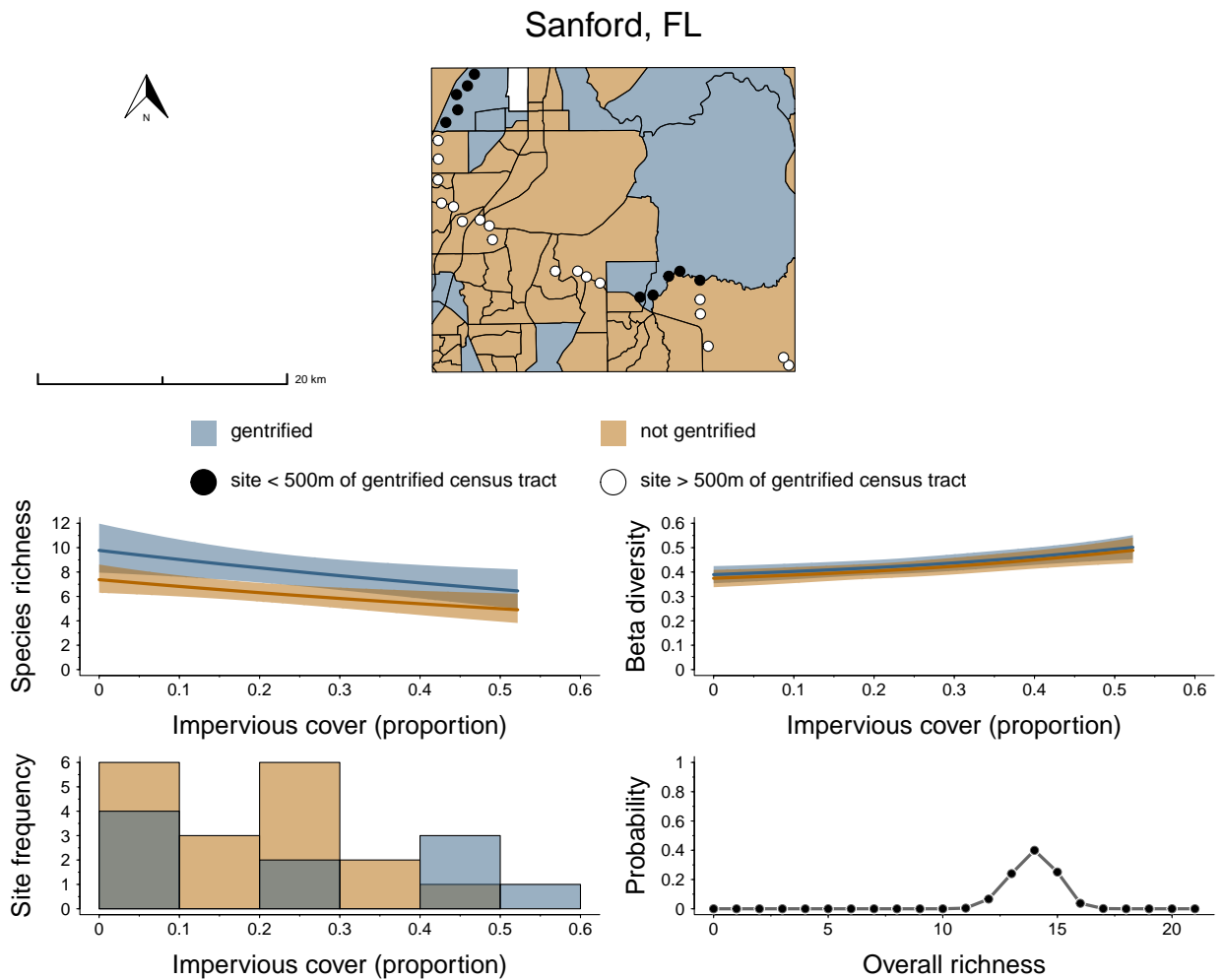

Figure S18. The distribution of gentrifying and non-gentrifying Census tracts for Sanford, FL as well as the camera trap locations for this city. Below the map are city specific estimates for how alpha diversity (species richness) and beta diversity (Sørensen’s dissimilarity index) varies at gentrifying and non-gentrifying sites along a gradient of impervious cover. The lower left histogram shows the proportion of impervious cover at gentrifying and non-gentrifying camera trap locations for Sanford, FL. Finally, the lower right plot shows the estimate for total species richness of medium to large mammals for the city (i.e., gamma diversity).

Salt Lake City, UT

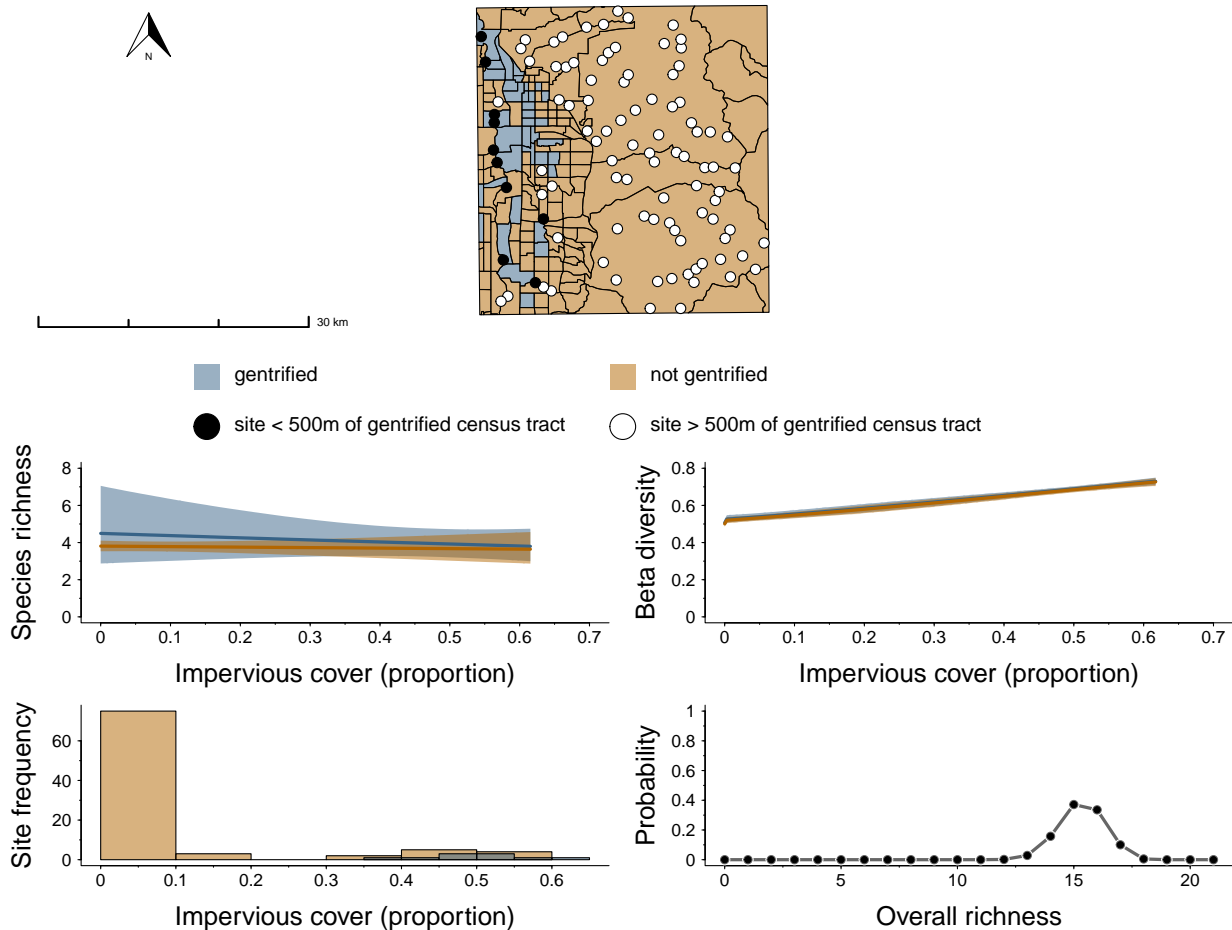

Figure S19. The distribution of gentrifying and non-gentrifying Census tracts for Salt Lake City, UT as well as the camera trap locations for this city. Below the map are city specific estimates for how alpha diversity (species richness) and beta diversity (Sørensen's dissimilarity index) varies at gentrifying and non-gentrifying sites along a gradient of impervious cover. The lower left histogram shows the proportion of impervious cover at gentrifying and non-gentrifying camera trap locations for Salt Lake City, UT. Finally, the lower right plot shows the estimate for total species richness of medium to large mammals for the city (i.e., gamma diversity).

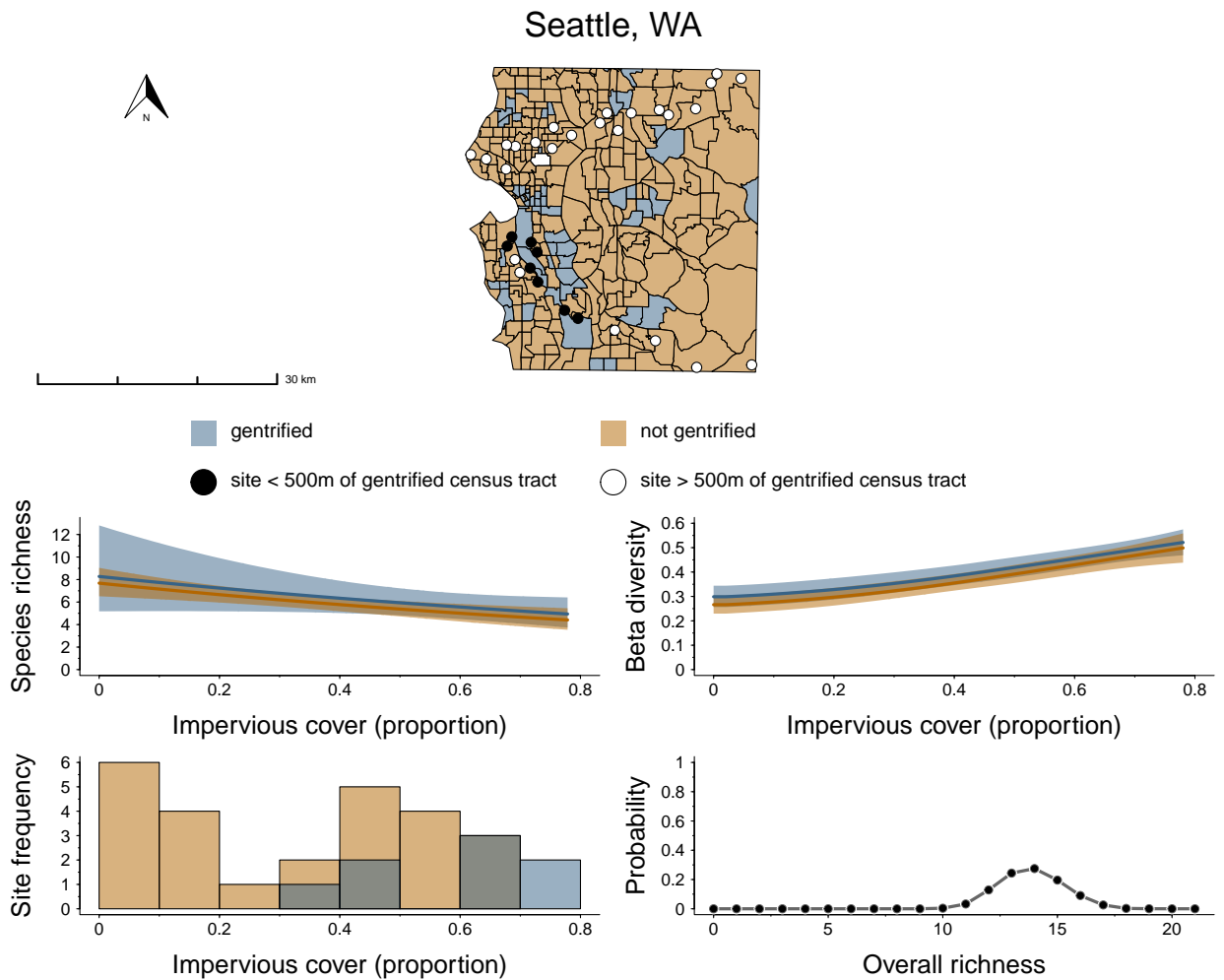

Figure S20. The distribution of gentrifying and non-gentrifying Census tracts for Seattle, WA as well as the camera trap locations for this city. Below the map are city specific estimates for how alpha diversity (species richness) and beta diversity (Sørensen’s dissimilarity index) varies at gentrifying and non-gentrifying sites along a gradient of impervious cover. The lower left histogram shows the proportion of impervious cover at gentrifying and non-gentrifying camera trap locations for Seattle, WA. Finally, the lower right plot shows the estimate for total species richness of medium to large mammals for the city (i.e., gamma diversity).

Saint Louis, MO

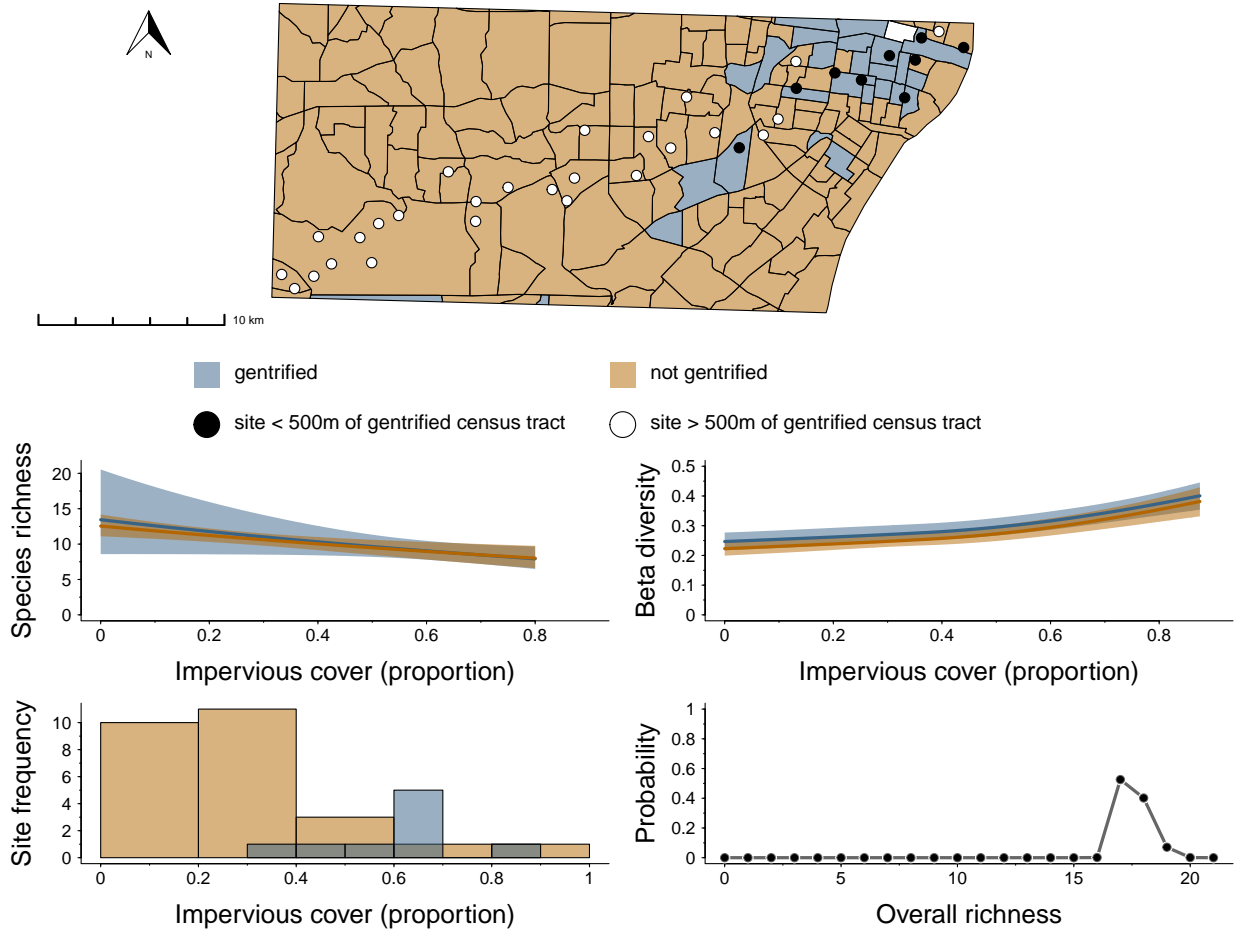

Figure S21. The distribution of gentrifying and non-gentrifying Census tracts for Saint Louis, MO as well as the camera trap locations for this city. Below the map are city specific estimates for how alpha diversity (species richness) and beta diversity (Sørensen’s dissimilarity index) varies at gentrifying and non-gentrifying sites along a gradient of impervious cover. The lower left histogram shows the proportion of impervious cover at gentrifying and non-gentrifying camera trap locations for Saint Louis, MO. Finally, the lower right plot shows the estimate for total species richness of medium to large mammals for the city (i.e., gamma diversity).

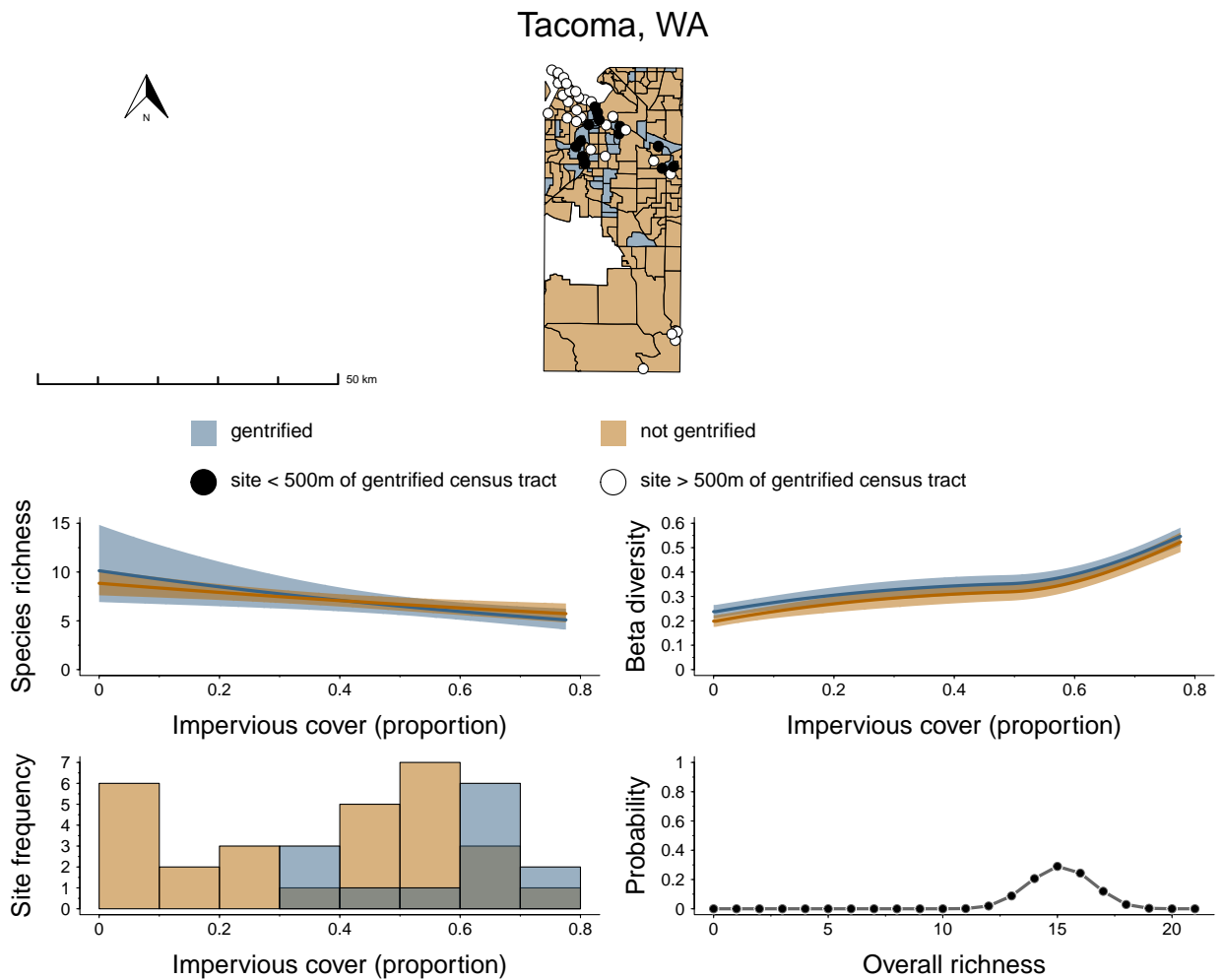

Figure S22. The distribution of gentrifying and non-gentrifying Census tracts for Tacoma, WA as well as the camera trap locations for this city. Below the map are city specific estimates for how alpha diversity (species richness) and beta diversity (Sørensen’s dissimilarity index) varies at gentrifying and non-gentrifying sites along a gradient of impervious cover. The lower left histogram shows the proportion of impervious cover at gentrifying and non-gentrifying camera trap locations for Tacoma, WA. Finally, the lower right plot shows the estimate for total species richness of medium to large mammals for the city (i.e., gamma diversity).

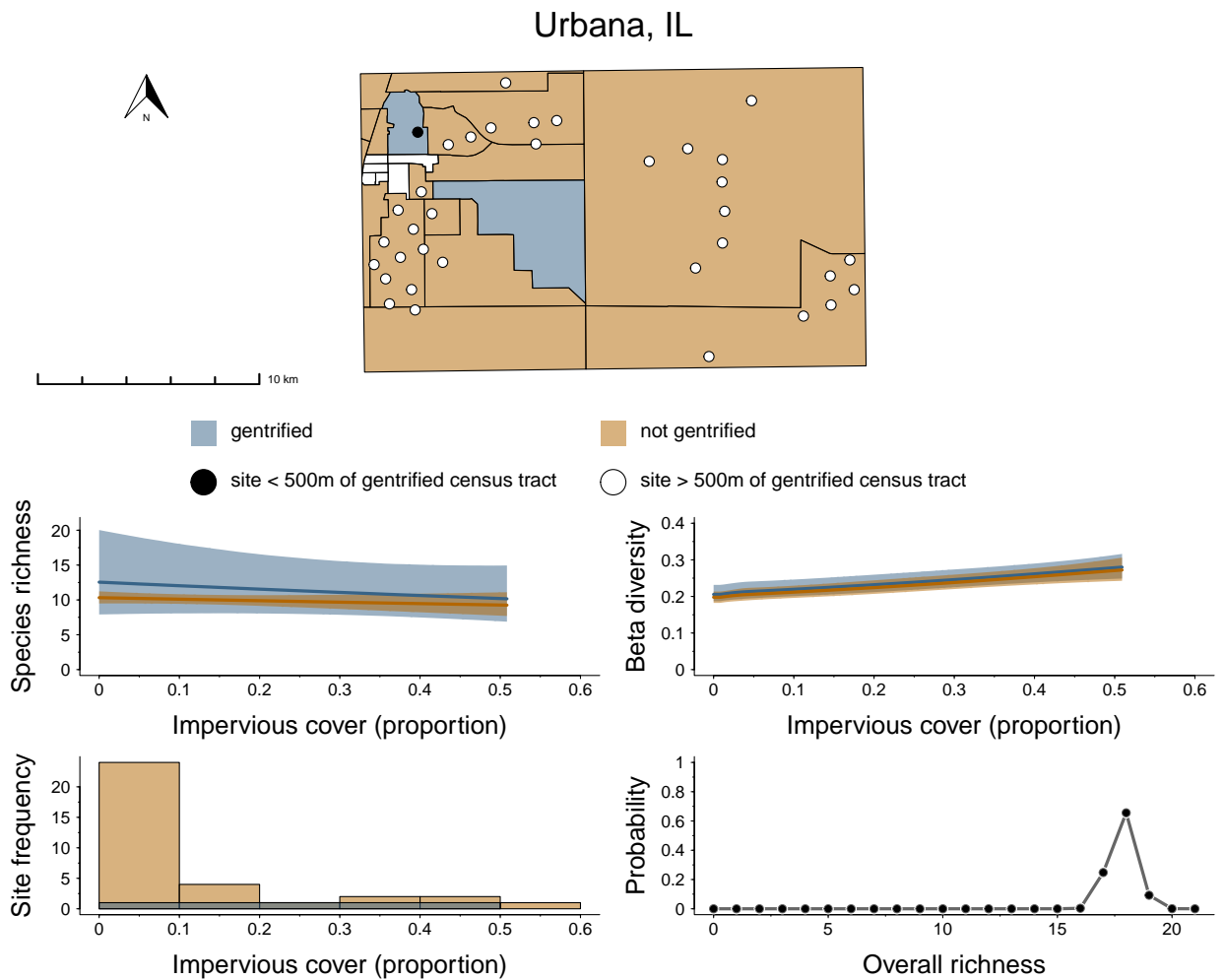

Figure S23. The distribution of gentrifying and non-gentrifying Census tracts for Urbana, IL as well as the camera trap locations for this city. Below the map are city specific estimates for how alpha diversity (species richness) and beta diversity (Sørensen’s dissimilarity index) varies at gentrifying and non-gentrifying sites along a gradient of impervious cover. The lower left histogram shows the proportion of impervious cover at gentrifying and non-gentrifying camera trap locations for Urbana, IL. Finally, the lower right plot shows the estimate for total species richness of medium to large mammals for the city (i.e., gamma diversity).

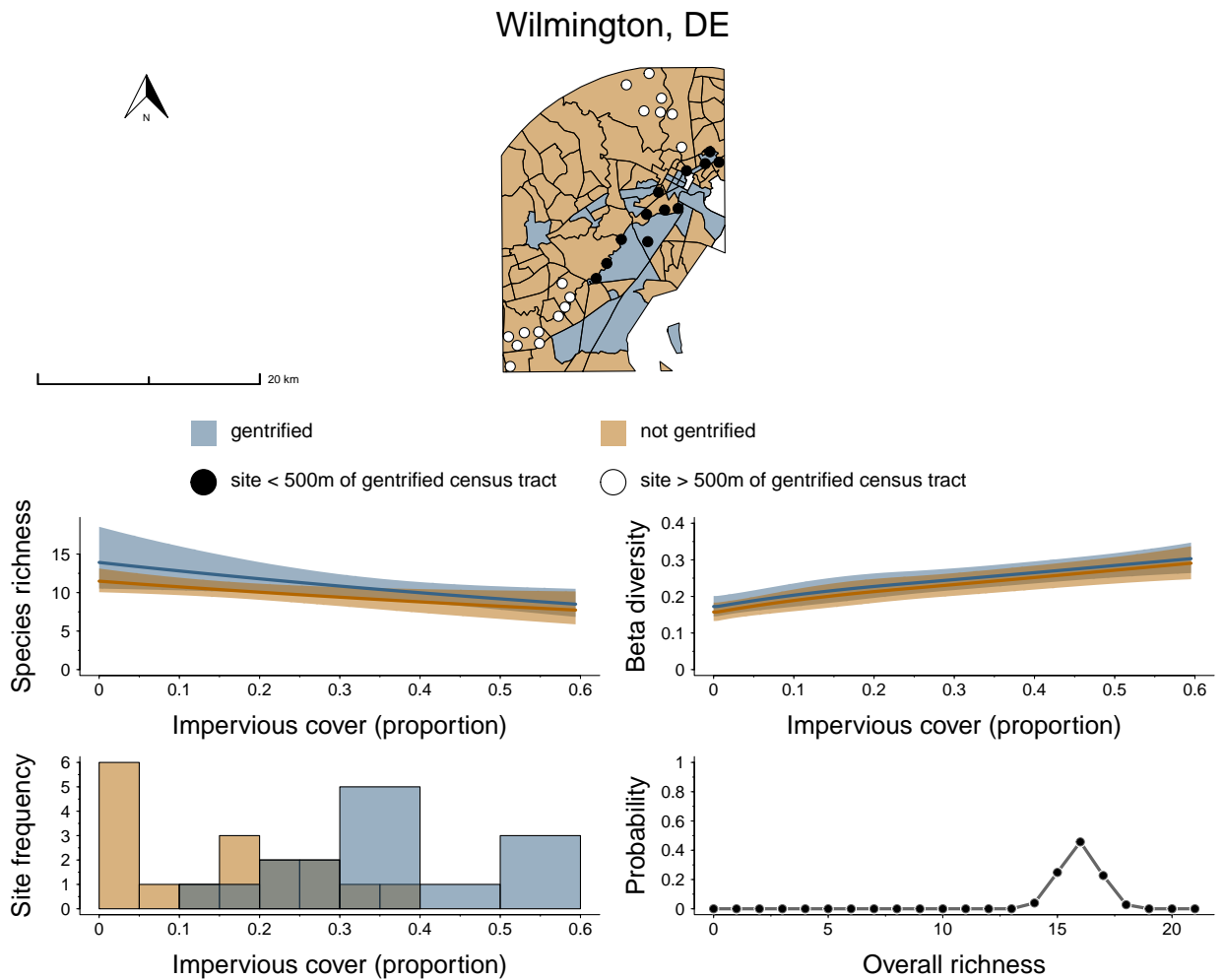

Figure S24. The distribution of gentrifying and non-gentrifying Census tracts for Wilmington, DE as well as the camera trap locations for this city. Below the map are city specific estimates for how alpha diversity (species richness) and beta diversity (Sørensen’s dissimilarity index) varies at gentrifying and non-gentrifying sites along a gradient of impervious cover. The lower left histogram shows the proportion of impervious cover at gentrifying and non-gentrifying camera trap locations for Wilmington, DE. Finally, the lower right plot shows the estimate for total species richness of medium to large mammals for the city (i.e., gamma diversity).

Alpha diversity model estimates

Table S11: The among-city average estimates from the alpha diversity model.

Parameter	CI(0.025)	CI(0.05)	Estimate	CI(0.95)	CI(0.975)
intercept	1.98	2.01	2.16	2.30	2.33
gent	-0.01	0.02	0.17	0.33	0.36
imp	-0.71	-0.67	-0.49	-0.31	-0.27
gent X imp	-0.53	-0.48	-0.22	0.04	0.09

Table S12: The estimated standard deviation of city-specific estimates from the among-city means from the alpha diversity model.

Parameter	CI(0.025)	CI(0.05)	Estimate	CI(0.95)	CI(0.975)
intercept	0.31	0.32	0.40	0.53	0.56
gent	0.27	0.28	0.35	0.46	0.49
imp	0.32	0.34	0.44	0.59	0.63
gent X imp	0.33	0.35	0.47	0.65	0.70

Table S13: City specific-estimates from the alpha diversity model.

City	Parameter	CI(0.025)	CI(0.05)	Estimate	CI(0.95)	CI(0.975)
Athens, GA	intercept	2.02	2.05	2.16	2.28	2.30
	gent	-0.09	-0.04	0.24	0.51	0.57
	imp	-1.29	-1.21	-0.78	-0.35	-0.27
	gent X imp	-0.83	-0.69	0.02	0.79	0.96
Bay Area, CA	intercept	1.85	1.88	2.01	2.14	2.17
	gent	-0.29	-0.21	0.15	0.52	0.59
	imp	-1.01	-0.95	-0.68	-0.40	-0.35
	gent X imp	-1.01	-0.89	-0.29	0.30	0.42
Boston, MA	intercept	2.02	2.05	2.20	2.35	2.38
	gent	-0.10	-0.03	0.28	0.60	0.66
	imp	-0.82	-0.75	-0.34	0.08	0.16
	gent X imp	-0.99	-0.88	-0.28	0.31	0.43
Chicago, IL	intercept	2.32	2.34	2.43	2.53	2.55
	gent	0.11	0.15	0.34	0.54	0.59
	imp	-0.94	-0.90	-0.69	-0.48	-0.44
	gent X imp	-0.94	-0.87	-0.51	-0.17	-0.09
Denver, CO	intercept	1.73	1.77	1.94	2.12	2.15
	gent	-0.07	-0.02	0.27	0.56	0.61
	imp	-0.83	-0.75	-0.35	0.06	0.14
	gent X imp	-0.95	-0.83	-0.25	0.34	0.46
Houston, TX	intercept	2.18	2.21	2.38	2.55	2.58
	gent	-0.25	-0.18	0.15	0.47	0.53
	imp	-1.31	-1.24	-0.87	-0.50	-0.43
	gent X imp	-0.88	-0.77	-0.21	0.34	0.45
Indianapolis, IN	intercept	2.22	2.25	2.37	2.49	2.51
	gent	-0.19	-0.15	0.10	0.34	0.39
	imp	-0.52	-0.46	-0.11	0.23	0.30
	gent X imp	-0.75	-0.65	-0.14	0.37	0.48

Table S13: City specific-estimates from the alpha diversity model. *(continued)*

City	Parameter	CI(0.025)	CI(0.05)	Estimate	CI(0.95)	CI(0.975)
Iowa City, IA	intercept	2.43	2.44	2.53	2.61	2.63
	gent	-0.20	-0.15	0.08	0.31	0.36
	imp	-0.87	-0.80	-0.46	-0.11	-0.05
	gent X imp	-0.90	-0.78	-0.16	0.46	0.59
Jackson, MS	intercept	1.83	1.85	1.97	2.09	2.12
	gent	0.01	0.06	0.31	0.57	0.63
	imp	-0.69	-0.62	-0.24	0.14	0.21
	gent X imp	-1.36	-1.23	-0.61	-0.02	0.08
Little Rock, AR	intercept	2.34	2.36	2.45	2.53	2.55
	gent	-0.13	-0.07	0.28	0.62	0.69
	imp	-0.66	-0.59	-0.24	0.13	0.20
	gent X imp	-1.12	-1.00	-0.39	0.22	0.33
Madison, WI	intercept	1.76	1.80	2.02	2.23	2.27
	gent	-0.38	-0.31	0.01	0.33	0.39
	imp	-1.49	-1.38	-0.83	-0.32	-0.21
	gent X imp	-1.02	-0.88	-0.18	0.54	0.68
Metro LA, CA	intercept	1.90	1.91	2.00	2.09	2.11
	gent	-0.36	-0.31	-0.03	0.24	0.29
	imp	-0.60	-0.56	-0.32	-0.09	-0.05
	gent X imp	-1.01	-0.89	-0.34	0.20	0.30
Washington D.C.	intercept	1.97	1.99	2.10	2.21	2.23
	gent	0.02	0.06	0.26	0.46	0.50
	imp	-0.93	-0.86	-0.52	-0.18	-0.11
	gent X imp	-0.87	-0.77	-0.26	0.25	0.35
Phoenix, AZ	intercept	1.73	1.75	1.82	1.90	1.91
	gent	-0.03	-0.01	0.14	0.28	0.31
	imp	-1.23	-1.18	-0.87	-0.58	-0.52
	gent X imp	-0.53	-0.45	-0.05	0.36	0.45
Portland, Oregon	intercept	1.83	1.87	2.07	2.27	2.30
	gent	-0.26	-0.18	0.18	0.54	0.61
	imp	-1.11	-1.01	-0.48	0.06	0.16
	gent X imp	-1.02	-0.88	-0.20	0.48	0.62
Rochester, NY	intercept	2.26	2.28	2.41	2.53	2.55
	gent	-0.26	-0.19	0.16	0.52	0.58
	imp	-0.87	-0.78	-0.28	0.24	0.34
	gent X imp	-1.16	-1.03	-0.41	0.19	0.31
Sanford, FL	intercept	1.84	1.86	2.00	2.13	2.15
	gent	0.05	0.09	0.28	0.48	0.52
	imp	-1.40	-1.30	-0.78	-0.29	-0.19
	gent X imp	-0.71	-0.60	-0.02	0.59	0.71
Salt Lake City, UT	intercept	1.26	1.27	1.34	1.40	1.41
	gent	-0.27	-0.20	0.17	0.52	0.59
	imp	-0.49	-0.42	-0.07	0.26	0.32
	gent X imp	-1.00	-0.87	-0.20	0.48	0.62
Seattle, WA	intercept	1.87	1.90	2.04	2.17	2.20
	gent	-0.37	-0.29	0.08	0.43	0.49
	imp	-1.13	-1.06	-0.71	-0.37	-0.30
	gent X imp	-0.65	-0.54	0.04	0.66	0.80
Saint Louis, MO	intercept	2.40	2.42	2.53	2.63	2.65
	gent	-0.37	-0.30	0.06	0.42	0.49

Table S13: City specific-estimates from the alpha diversity model. *(continued)*

City	Parameter	CI(0.025)	CI(0.05)	Estimate	CI(0.95)	CI(0.975)
Tacoma, WA	imp	-0.90	-0.84	-0.56	-0.26	-0.21
	gent X imp	-0.77	-0.66	-0.09	0.48	0.60
	intercept	2.03	2.05	2.18	2.30	2.32
Urbana, IL	gent	-0.24	-0.18	0.13	0.44	0.50
	imp	-0.89	-0.84	-0.55	-0.27	-0.22
	gent X imp	-0.96	-0.86	-0.33	0.20	0.31
Wilmington, DE	intercept	2.25	2.26	2.33	2.40	2.42
	gent	-0.26	-0.19	0.20	0.57	0.65
	imp	-0.65	-0.58	-0.22	0.15	0.21
Wilmington, DE	gent X imp	-1.11	-0.95	-0.20	0.55	0.72
	intercept	2.31	2.33	2.44	2.55	2.57
	gent	-0.08	-0.04	0.19	0.42	0.47
Wilmington, DE	imp	-1.25	-1.16	-0.68	-0.21	-0.12
	gent X imp	-0.87	-0.75	-0.16	0.44	0.56

Beta diversity model estimates

Table S14: The among-city average estimates from the beta diversity model. Note that the two continuous covariates (geographic distance and impervious cover) have been transformed with I-splines, so each covariate has multiple slope terms.

Parameter	Spline	CI(0.025)	CI(0.05)	Estimate	CI(0.95)	CI(0.975)
intercept		0	0.01	0.06	0.20	0.23
distance	1	0	0.00	0.01	0.06	0.07
	2	0	0.00	0.01	0.05	0.07
	3	0	0.00	0.01	0.06	0.07
imp	1	0	0.00	0.01	0.06	0.07
	2	0	0.00	0.02	0.07	0.08
	3	0	0.00	0.03	0.11	0.13
gent		0	0.00	0.01	0.05	0.07

Table S15: The estimated standard deviation of city-specific estimates from the among-city means from the beta diversity model. Note that the two continuous covariates (geographic distance and impervious cover) have been transformed with I-splines, so each covariate has multiple slope terms.

Parameter	Spline	CI(0.025)	CI(0.05)	Estimate	CI(0.95)	CI(0.975)
intercept		0.29	0.31	0.39	0.51	0.54
distance	1	0.23	0.24	0.30	0.39	0.41
	2	0.23	0.24	0.30	0.39	0.41
	3	0.23	0.24	0.30	0.39	0.41
imp	1	0.24	0.25	0.31	0.40	0.42
	2	0.24	0.25	0.31	0.40	0.42
	3	0.28	0.29	0.36	0.47	0.49
gent		0.23	0.24	0.30	0.38	0.41

Table S16: City specific-estimates from the beta diversity model. Note that the two continuous covariates (geographic distance and impervious cover) have been transformed with I-splines, so each covariate has multiple slope terms.

City	Spline	Parameter	CI(0.025)	CI(0.05)	Estimate	CI(0.95)	CI(0.975)	
Athens, GA	intercept		0.24	0.25	0.29	0.32	0.33	
	distance	1	0.00	0.00	0.02	0.07	0.08	
		2	0.00	0.00	0.01	0.05	0.06	
		3	0.00	0.00	0.02	0.09	0.10	
	imp	1	0.00	0.00	0.01	0.04	0.05	
		2	0.00	0.00	0.02	0.07	0.08	
		3	0.07	0.09	0.17	0.26	0.27	
	Bay Area, CA	gent		0.00	0.00	0.01	0.03	0.04
		intercept		0.13	0.14	0.20	0.26	0.27
distance		1	0.07	0.08	0.18	0.27	0.29	
		2	0.16	0.17	0.25	0.32	0.34	
		3	0.00	0.00	0.03	0.10	0.12	
imp		1	0.15	0.17	0.24	0.31	0.33	
		2	0.00	0.00	0.03	0.09	0.11	
		3	0.12	0.14	0.21	0.29	0.31	
Boston, MA		gent		0.01	0.01	0.06	0.10	0.11
	intercept		0.20	0.21	0.26	0.30	0.30	
	distance	1	0.00	0.00	0.03	0.09	0.10	
		2	0.00	0.00	0.02	0.07	0.08	
		3	0.00	0.00	0.05	0.14	0.17	
	imp	1	0.00	0.00	0.04	0.10	0.12	
		2	0.00	0.00	0.03	0.10	0.11	
		3	0.01	0.01	0.07	0.15	0.17	
	Chicago, IL	gent		0.00	0.00	0.01	0.05	0.05
intercept			0.23	0.24	0.25	0.26	0.27	
distance		1	0.00	0.00	0.01	0.02	0.03	
		2	0.00	0.00	0.01	0.02	0.03	
		3	0.01	0.02	0.06	0.10	0.11	
imp		1	0.00	0.00	0.01	0.02	0.03	
		2	0.07	0.07	0.10	0.13	0.13	
		3	0.21	0.21	0.24	0.26	0.27	
Denver, CO		gent		0.00	0.00	0.01	0.02	0.03
	intercept		0.26	0.27	0.32	0.36	0.36	
	distance	1	0.00	0.00	0.03	0.09	0.11	
		2	0.00	0.00	0.02	0.07	0.08	
		3	0.00	0.00	0.04	0.13	0.16	
	imp	1	0.22	0.23	0.33	0.41	0.43	
		2	0.00	0.00	0.05	0.14	0.15	
		3	0.00	0.00	0.02	0.07	0.09	
	Houston, TX	gent		0.00	0.00	0.03	0.07	0.07
intercept			0.17	0.18	0.22	0.26	0.27	
distance		1	0.00	0.00	0.01	0.05	0.06	
		2	0.00	0.00	0.01	0.03	0.04	
		3	0.00	0.00	0.02	0.07	0.08	
imp		1	0.00	0.00	0.01	0.03	0.04	
		2	0.07	0.09	0.17	0.25	0.26	
		3	0.01	0.02	0.09	0.16	0.18	
Indianapolis, IN		gent		0.00	0.00	0.03	0.08	0.09
	intercept		0.17	0.17	0.20	0.23	0.23	

Table S16: City specific-estimates from the beta diversity model. Note that the two continuous covariates (geographic distance and impervious cover) have been transformed with I-splines, so each covariate has multiple slope terms. (continued)

City	Spline	Parameter	CI(0.025)	CI(0.05)	Estimate	CI(0.95)	CI(0.975)	
Iowa City, IA	distance	1	0.00	0.00	0.02	0.06	0.07	
		2	0.00	0.00	0.01	0.04	0.04	
		3	0.00	0.00	0.04	0.10	0.12	
	imp	1	0.00	0.00	0.01	0.03	0.04	
		2	0.00	0.00	0.03	0.07	0.08	
		3	0.00	0.00	0.02	0.05	0.06	
	gent intercept			0.00	0.00	0.02	0.04	0.04
				0.08	0.09	0.11	0.14	0.14
	distance	1	0.00	0.00	0.02	0.06	0.06	
		2	0.00	0.00	0.01	0.04	0.04	
		3	0.00	0.00	0.02	0.07	0.08	
	imp	1	0.00	0.00	0.01	0.04	0.04	
		2	0.00	0.00	0.02	0.06	0.07	
		3	0.03	0.04	0.09	0.13	0.14	
gent intercept			0.00	0.00	0.02	0.04	0.04	
			0.36	0.37	0.41	0.46	0.46	
distance	1	0.00	0.00	0.03	0.09	0.11		
	2	0.00	0.01	0.06	0.13	0.14		
	3	0.00	0.01	0.08	0.23	0.26		
imp	1	0.00	0.00	0.01	0.02	0.03		
	2	0.00	0.01	0.05	0.12	0.13		
	3	0.01	0.01	0.07	0.15	0.17		
gent intercept			0.03	0.04	0.07	0.11	0.12	
			0.14	0.14	0.17	0.19	0.20	
distance	1	0.00	0.00	0.02	0.05	0.06		
	2	0.00	0.00	0.01	0.04	0.04		
	3	0.00	0.00	0.03	0.10	0.11		
imp	1	0.00	0.00	0.02	0.05	0.05		
	2	0.01	0.01	0.07	0.13	0.14		
	3	0.03	0.04	0.11	0.19	0.20		
gent intercept			0.00	0.00	0.01	0.05	0.05	
			0.30	0.31	0.39	0.47	0.48	
distance	1	0.00	0.01	0.07	0.18	0.20		
	2	0.00	0.01	0.08	0.19	0.22		
	3	0.00	0.01	0.07	0.22	0.26		
imp	1	0.00	0.00	0.03	0.10	0.12		
	2	0.00	0.00	0.05	0.15	0.17		
	3	0.00	0.00	0.06	0.18	0.21		
gent intercept			0.00	0.00	0.02	0.08	0.09	
			0.33	0.34	0.38	0.41	0.42	
distance	1	0.00	0.00	0.03	0.09	0.10		
	2	0.00	0.00	0.01	0.05	0.06		
	3	0.00	0.00	0.02	0.09	0.10		
imp	1	0.00	0.01	0.05	0.11	0.12		
	2	0.11	0.13	0.24	0.34	0.35		
	3	0.06	0.08	0.19	0.30	0.32		
gent intercept			0.08	0.09	0.13	0.18	0.19	
			0.18	0.18	0.21	0.24	0.25	

Table S16: City specific-estimates from the beta diversity model. Note that the two continuous covariates (geographic distance and impervious cover) have been transformed with I-splines, so each covariate has multiple slope terms. (continued)

City	Spline	Parameter	CI(0.025)	CI(0.05)	Estimate	CI(0.95)	CI(0.975)	
Phoenix, AZ	distance	1	0.01	0.01	0.04	0.08	0.08	
		2	0.00	0.00	0.01	0.03	0.04	
		3	0.00	0.00	0.01	0.05	0.06	
	imp	1	0.00	0.01	0.04	0.07	0.07	
		2	0.00	0.01	0.05	0.09	0.10	
		3	0.19	0.20	0.28	0.35	0.36	
	gent intercept			0.02	0.02	0.03	0.05	0.05
				0.28	0.29	0.32	0.36	0.36
		distance	1	0.08	0.09	0.13	0.18	0.19
	Portland, Oregon	distance	2	0.00	0.00	0.02	0.06	0.07
			3	0.00	0.00	0.03	0.09	0.11
			imp	1	0.03	0.04	0.08	0.11
imp		2	0.00	0.01	0.05	0.11	0.12	
		3	0.58	0.60	0.66	0.72	0.74	
		gent intercept		0.00	0.00	0.02	0.04	0.04
gent intercept				0.15	0.16	0.21	0.26	0.27
		distance	1	0.00	0.00	0.03	0.08	0.10
		2	0.00	0.00	0.02	0.06	0.07	
Rochester, NY	distance	3	0.00	0.00	0.04	0.13	0.15	
		imp	1	0.00	0.00	0.04	0.11	0.13
		2	0.00	0.00	0.04	0.12	0.14	
	imp	3	0.06	0.08	0.18	0.30	0.32	
		gent intercept		0.03	0.04	0.10	0.17	0.18
		gent intercept		0.17	0.18	0.22	0.25	0.26
	Sanford, FL	distance	1	0.00	0.00	0.02	0.07	0.08
			2	0.00	0.00	0.01	0.05	0.06
			3	0.00	0.00	0.03	0.09	0.10
imp		1	0.00	0.00	0.02	0.07	0.08	
		2	0.00	0.01	0.05	0.14	0.16	
		3	0.02	0.03	0.11	0.19	0.20	
Salt Lake City, UT	gent intercept		0.00	0.00	0.02	0.06	0.07	
				0.57	0.58	0.64	0.68	0.69
		distance	1	0.00	0.01	0.05	0.12	0.13
	distance	2	0.00	0.00	0.02	0.06	0.07	
		3	0.00	0.01	0.06	0.18	0.21	
		imp	1	0.00	0.01	0.04	0.08	0.08
Seattle, WA	imp	2	0.05	0.06	0.17	0.28	0.30	
		3	0.23	0.25	0.39	0.53	0.56	
		gent intercept		0.00	0.00	0.01	0.04	0.04
	gent intercept			0.15	0.16	0.22	0.27	0.27

Table S16: City specific-estimates from the beta diversity model. Note that the two continuous covariates (geographic distance and impervious cover) have been transformed with I-splines, so each covariate has multiple slope terms. (continued)

City	Spline	Parameter	CI(0.025)	CI(0.05)	Estimate	CI(0.95)	CI(0.975)	
Saint Louis, MO	distance	1	0.00	0.00	0.04	0.12	0.14	
		2	0.01	0.02	0.11	0.22	0.24	
		3	0.01	0.03	0.19	0.41	0.46	
	imp	1	0.00	0.00	0.03	0.09	0.10	
		2	0.10	0.12	0.22	0.31	0.33	
		3	0.02	0.03	0.13	0.24	0.26	
	gent intercept			0.00	0.01	0.04	0.09	0.10
				0.18	0.19	0.22	0.24	0.25
	Tacoma, WA	distance	1	0.00	0.00	0.02	0.06	0.07
			2	0.00	0.00	0.03	0.09	0.10
			3	0.00	0.01	0.06	0.16	0.18
imp		1	0.00	0.00	0.01	0.05	0.05	
		2	0.00	0.01	0.05	0.12	0.14	
		3	0.07	0.09	0.16	0.23	0.24	
Urbana, IL	gent intercept		0.00	0.01	0.03	0.06	0.07	
				0.17	0.17	0.20	0.23	0.23
	distance	1	0.00	0.00	0.01	0.05	0.06	
		2	0.00	0.00	0.01	0.05	0.06	
		3	0.01	0.01	0.07	0.15	0.17	
Wilmington, DE	imp	1	0.07	0.08	0.14	0.19	0.20	
		2	0.00	0.00	0.04	0.10	0.11	
		3	0.26	0.28	0.34	0.41	0.42	
	gent intercept			0.01	0.02	0.05	0.08	0.09
				0.18	0.19	0.21	0.23	0.23
Wilmington, DE	distance	1	0.00	0.00	0.01	0.03	0.03	
		2	0.00	0.00	0.01	0.03	0.04	
		3	0.00	0.01	0.05	0.10	0.11	
	imp	1	0.00	0.00	0.01	0.02	0.03	
		2	0.00	0.00	0.03	0.07	0.08	
		3	0.00	0.01	0.06	0.11	0.12	
Wilmington, DE	gent intercept		0.00	0.00	0.01	0.03	0.04	
				0.11	0.12	0.14	0.17	0.18
	distance	1	0.00	0.00	0.02	0.05	0.06	
		2	0.00	0.00	0.01	0.05	0.06	
		3	0.00	0.00	0.04	0.11	0.12	
gent	1	0.01	0.01	0.05	0.10	0.11		
	2	0.01	0.01	0.07	0.13	0.14		
	3	0.00	0.01	0.05	0.11	0.12		
Wilmington, DE	gent		0.00	0.00	0.02	0.04	0.05	

Multi-city multi-species occupancy model estimates

Table S17: Community average estimates of whether species were available for sampling within a given city. Distance to the edge of a species range was calculated such that cities outside of a species distributional extent were negative values while cities inside of a species distributional extent were positive values.

Parameter	CI(0.025)	CI(0.05)	Estimate	CI(0.95)	CI(0.975)
Intercept	0.37	0.48	1.09	1.79	1.94
Dist. to edge of range	4.04	4.45	7.37	12.60	13.75

Table S18: The estimated standard deviation of species-specific estimates from the community means of whether a species was available for sampling within a city.

Parameter	CI(0.025)	CI(0.05)	Estimate	CI(0.95)	CI(0.975)
Intercept	0.22	0.26	0.66	1.66	1.99
Dist. to edge of range	0.01	0.01	0.06	0.24	0.31

Table S19: Species-specific estimates for whether they were available for sampling within a given city. Distance to the edge of a species range was calculated such that cities outside of a species distributional extent were negative values while cities inside of a species distributional extent were positive values.

Parameter	Species	CI(0.025)	CI(0.05)	Estimate	CI(0.95)	CI(0.975)
intercept	armadillo	-0.37	-0.10	1.24	2.86	3.23
	bobcat	-0.90	-0.75	0.30	1.43	1.68
	cottontail sp	1.21	1.43	2.73	4.70	5.23
	coyote	0.80	1.01	2.37	4.36	4.88
	eastern chipmunk	-0.02	0.14	1.03	2.11	2.36
	elk	-0.88	-0.61	0.70	2.13	2.40
	flying squirrel sp	-0.38	-0.16	1.14	2.82	3.26
	fox squirrel	-0.09	0.06	0.86	2.13	2.60
	gray fox	-0.35	-0.12	1.13	2.80	3.23
	gray squirrel sp	0.91	1.10	2.33	4.07	4.46
	mule deer	0.19	0.44	1.82	3.77	4.25
	north american badger	-1.70	-1.41	0.04	2.02	2.46
	north american beaver	-1.66	-1.37	0.11	1.88	2.31
	north american mink	-1.73	-1.48	-0.18	1.46	1.86
	raccoon	1.21	1.40	2.71	4.66	5.20
	red fox	-0.65	-0.45	0.55	1.71	2.00
	red squirrel	-1.51	-1.29	-0.17	1.52	1.95
	striped skunk	0.05	0.26	1.40	2.90	3.31
	virginia opossum	1.06	1.24	2.40	4.00	4.38
	white tailed deer	0.23	0.41	1.45	3.08	3.58
	woodchuck	-0.56	-0.29	0.97	2.45	2.78
	Dist. to edge of range	armadillo	4.51	5.22	10.25	20.60
bobcat		3.41	4.10	9.20	21.95	25.19
cottontail sp		0.81	1.73	7.01	15.32	17.71
coyote		1.54	2.43	7.99	18.79	21.30
eastern chipmunk		0.29	0.38	0.96	1.70	1.89
elk		3.95	4.66	10.38	22.08	24.87
flying squirrel sp		2.72	3.61	9.25	20.65	23.74
fox squirrel		-0.48	-0.19	1.08	2.65	3.00
gray fox		1.64	2.41	8.41	19.33	22.44
gray squirrel sp		3.69	4.30	8.91	18.55	21.34
mule deer		3.82	4.36	8.79	17.86	20.18
north american badger		1.73	2.40	7.04	15.87	18.44
north american beaver		2.61	3.38	8.68	18.68	21.50
north american mink		1.58	2.00	5.99	16.95	19.82
raccoon		0.80	1.53	6.62	14.05	16.04
red fox		2.22	2.92	7.60	15.80	18.46
red squirrel		1.71	2.18	6.31	17.44	20.40
striped skunk		1.58	2.33	7.43	16.80	19.18
virginia opossum		3.46	4.12	9.29	18.29	20.74
white tailed deer		0.43	0.84	3.56	7.43	8.34
woodchuck		4.04	4.68	9.84	20.49	23.49

Table S20: Community-level occupancy parameters.

Parameter	CI(0.025)	CI(0.05)	Estimate	CI(0.95)	CI(0.975)
intercept	-2.95	-2.84	-2.24	-1.65	-1.51
gent	-0.17	-0.13	0.07	0.26	0.30
imp	-2.25	-2.03	-0.95	-0.03	0.10
gent X imp	-1.78	-1.66	-1.09	-0.53	-0.41

Table S21: Species-level standard deviation of their among-city occupancy parameters from the community-level averages.

Parameter	CI(0.025)	CI(0.05)	Estimate	CI(0.95)	CI(0.975)
intercept	0.21	0.24	0.44	0.74	0.81
gent	2.23	2.56	4.97	8.83	9.82
imp	0.07	0.08	0.14	0.26	0.29
gent X imp	0.38	0.47	1.40	3.79	4.45

Table S22: Species-specific but among-city average estimates related to a species latent distribution (occupancy).

Parameter	Species	CI(0.025)	CI(0.05)	Estimate	CI(0.95)	CI(0.975)	
intercept	armadillo	-2.44	-2.26	-1.46	-0.69	-0.56	
	bobcat	-3.25	-3.11	-2.49	-1.95	-1.85	
	cottontail sp	-1.42	-1.35	-1.04	-0.72	-0.66	
	coyote	-1.01	-0.94	-0.61	-0.28	-0.22	
	eastern chipmunk	-3.37	-3.25	-2.68	-2.20	-2.09	
	elk	-5.15	-4.90	-3.78	-2.67	-2.43	
	flying squirrel sp	-5.23	-5.08	-4.34	-3.68	-3.55	
	fox squirrel	-3.12	-2.82	-1.59	-0.75	-0.59	
	gray fox	-4.45	-4.28	-3.52	-2.84	-2.72	
	gray squirrel sp	-0.26	-0.16	0.32	0.78	0.89	
	mule deer	-3.25	-3.04	-2.02	-1.06	-0.87	
	north american badger	-6.45	-6.17	-4.93	-3.77	-3.56	
	north american beaver	-5.32	-5.18	-4.42	-3.68	-3.53	
	north american mink	-4.11	-3.92	-3.01	-2.25	-2.12	
	raccoon	-0.36	-0.28	0.09	0.44	0.51	
	red fox	-2.77	-2.55	-1.68	-0.95	-0.80	
	red squirrel	-5.17	-4.87	-3.37	-2.33	-2.15	
	striped skunk	-2.86	-2.78	-2.36	-1.98	-1.90	
	virginia opossum	-1.40	-1.30	-0.81	-0.35	-0.25	
	white tailed deer	-2.72	-2.49	-1.41	-0.52	-0.35	
	woodchuck	-3.26	-3.12	-2.53	-1.99	-1.89	
	gent	armadillo	-0.76	-0.67	-0.19	0.26	0.35
		bobcat	-0.46	-0.38	0.04	0.45	0.52
		cottontail sp	0.04	0.08	0.28	0.47	0.50
		coyote	-0.15	-0.11	0.10	0.33	0.37
eastern chipmunk		-0.34	-0.28	0.07	0.42	0.48	
elk		-1.22	-1.03	-0.19	0.54	0.67	
flying squirrel sp		-1.03	-0.88	-0.18	0.48	0.60	
fox squirrel		-0.36	-0.31	-0.02	0.27	0.34	
gray fox		-0.35	-0.27	0.15	0.57	0.65	
gray squirrel sp		-0.36	-0.32	-0.09	0.15	0.20	
mule deer		-0.48	-0.41	0.03	0.46	0.54	
north american badger		-0.66	-0.54	0.06	0.67	0.79	
north american beaver		-0.36	-0.25	0.31	0.87	0.99	
north american mink		-0.50	-0.39	0.13	0.65	0.76	
raccoon		0.16	0.19	0.40	0.61	0.65	
red fox		-0.15	-0.10	0.18	0.45	0.50	
red squirrel		-0.72	-0.61	-0.05	0.51	0.62	
striped skunk		-0.55	-0.48	-0.17	0.14	0.20	
virginia opossum		-0.13	-0.09	0.13	0.35	0.39	
white tailed deer		-0.11	-0.05	0.23	0.50	0.55	
woodchuck		0.20	0.27	0.66	1.07	1.15	
imp		armadillo	-4.90	-4.62	-3.08	-1.51	-1.16
		bobcat	-6.23	-5.96	-4.69	-3.40	-3.16
		cottontail sp	-0.37	-0.22	0.53	1.25	1.39
		coyote	-3.04	-2.87	-2.11	-1.39	-1.26
	eastern chipmunk	-2.55	-2.32	-1.15	-0.06	0.17	
	elk	-9.40	-8.81	-5.80	-2.95	-2.40	
	flying squirrel sp	-2.35	-1.99	-0.13	1.65	2.00	
	fox squirrel	-1.43	-1.22	-0.16	0.95	1.17	

Table S22: Species-specific but among-city average estimates related to a species latent distribution (occupancy).
(continued)

Parameter	Species	CI(0.025)	CI(0.05)	Estimate	CI(0.95)	CI(0.975)
gent X imp	gray fox	-3.10	-2.82	-1.51	-0.22	0.03
	gray squirrel sp	1.17	1.31	2.03	2.73	2.87
	mule deer	-6.64	-6.32	-4.82	-3.21	-2.82
	north american badger	-6.51	-5.90	-2.91	-0.19	0.35
	north american beaver	-0.44	-0.09	1.96	4.02	4.41
	north american mink	-0.90	-0.57	1.01	2.51	2.81
	raccoon	-0.58	-0.40	0.37	1.12	1.27
	red fox	-0.51	-0.29	0.86	2.00	2.22
	red squirrel	-3.84	-3.41	-1.36	0.62	1.07
	striped skunk	-1.56	-1.36	-0.43	0.46	0.62
	virginia opossum	-0.64	-0.50	0.23	0.95	1.11
	white tailed deer	-6.85	-6.63	-5.50	-4.39	-4.18
	woodchuck	0.04	0.29	1.55	2.77	3.02
	armadillo	-4.28	-3.81	-1.92	-0.59	-0.32
	bobcat	-2.05	-1.78	-0.53	1.08	1.45
	cottontail sp	-2.09	-1.92	-1.10	-0.29	-0.13
	coyote	-2.71	-2.52	-1.59	-0.73	-0.56
	eastern chipmunk	-2.92	-2.63	-1.38	-0.20	0.02
	elk	-3.03	-2.66	-1.06	0.59	0.99
	flying squirrel sp	-3.13	-2.75	-1.20	0.29	0.66
	fox squirrel	-1.86	-1.65	-0.62	0.55	0.81
	gray fox	-1.58	-1.34	-0.03	1.66	2.02
	gray squirrel sp	-2.85	-2.65	-1.65	-0.73	-0.55
	mule deer	-3.01	-2.70	-1.32	-0.05	0.27
	north american badger	-3.43	-3.07	-1.36	0.02	0.34
	north american beaver	-2.94	-2.58	-1.15	0.27	0.61
	north american mink	-3.00	-2.68	-1.23	0.17	0.46
	raccoon	-2.23	-2.04	-1.14	-0.18	0.01
	red fox	-2.83	-2.61	-1.49	-0.47	-0.28
	red squirrel	-3.77	-3.33	-1.52	-0.11	0.19
	striped skunk	-2.72	-2.49	-1.33	-0.21	0.00
	virginia opossum	-1.68	-1.52	-0.66	0.22	0.40
white tailed deer	-2.27	-2.09	-1.00	0.08	0.32	
woodchuck	-2.43	-2.15	-0.92	0.41	0.71	

Table S23: Estimated hyperparameters for the Gamma distributions that informed species and city-specific variability around a species among-city mean with respect to their latent distribution (occupancy).

Parameter	Shape or rate	CI(0.025)	CI(0.05)	Estimate	CI(0.95)	CI(0.975)
intercept	shape	1.34	1.55	3.11	5.97	6.52
	rate	1.38	1.64	3.93	8.33	9.04
gent	shape	2.60	3.29	7.48	9.79	9.89
	rate	0.11	0.15	0.55	1.25	1.41
imp	shape	1.69	1.91	3.21	4.64	5.00
	rate	3.86	4.54	8.17	9.85	9.92
gent X imp	shape	1.26	1.51	3.59	7.34	8.42
	rate	1.47	2.05	6.89	9.72	9.85

Table S24: The occupancy-level standard deviation for city and species-specific estimate around each species among-city average.

Parameter	Species	CI(0.025)	CI(0.05)	Estimate	CI(0.95)	CI(0.975)	
intercept	armadillo	0.30	0.35	0.81	1.65	1.88	
	bobcat	0.38	0.44	0.92	1.82	2.06	
	cottontail sp	0.71	0.80	1.35	2.24	2.47	
	coyote	0.67	0.74	1.25	2.06	2.27	
	eastern chipmunk	0.42	0.48	1.01	1.93	2.20	
	elk	0.24	0.31	0.84	1.99	2.38	
	flying squirrel sp	0.35	0.41	0.87	1.82	2.08	
	fox squirrel	0.10	0.12	0.30	0.59	0.66	
	gray fox	0.19	0.22	0.46	0.89	1.01	
	gray squirrel sp	0.35	0.39	0.66	1.04	1.13	
	mule deer	0.13	0.15	0.35	0.69	0.78	
	north american badger	0.24	0.30	0.81	1.92	2.23	
	north american beaver	0.33	0.39	0.84	1.75	2.05	
	north american mink	0.28	0.33	0.77	1.63	1.88	
	raccoon	0.54	0.59	0.97	1.55	1.69	
	red fox	0.13	0.15	0.30	0.54	0.59	
	red squirrel	0.12	0.15	0.54	1.41	1.67	
	striped skunk	0.55	0.62	1.15	2.09	2.33	
	virginia opossum	0.32	0.36	0.62	1.01	1.10	
	white tailed deer	0.08	0.09	0.18	0.32	0.35	
	woodchuck	0.41	0.48	1.02	2.13	2.45	
	gent	armadillo	4.09	4.93	12.67	37.39	47.63
		bobcat	3.94	4.82	12.68	37.08	48.79
		cottontail sp	5.10	5.97	13.70	37.30	46.92
		coyote	4.34	5.18	12.24	34.08	43.67
eastern chipmunk		3.46	4.27	11.54	35.05	45.37	
elk		3.72	4.56	12.23	36.40	46.34	
flying squirrel sp		3.87	4.67	12.26	36.24	46.37	
fox squirrel		4.16	5.04	12.29	35.53	45.58	
gray fox		3.88	4.70	12.38	36.17	47.22	
gray squirrel sp		4.26	5.02	12.20	35.19	45.86	
mule deer		3.21	3.99	11.38	34.87	45.33	
north american badger		3.78	4.66	12.22	36.56	48.03	
north american beaver		3.67	4.46	12.01	36.23	46.35	
north american mink		3.76	4.59	12.10	36.81	46.24	
raccoon		4.71	5.50	12.95	36.10	48.83	
red fox		4.48	5.32	12.90	37.37	47.10	
red squirrel		3.74	4.61	12.27	36.56	45.65	
striped skunk		3.99	4.83	12.05	35.70	45.24	
virginia opossum		3.60	4.22	10.05	29.24	38.78	
white tailed deer		4.00	4.79	12.04	34.88	45.61	
woodchuck		3.99	4.83	12.38	37.35	46.61	
imp		armadillo	0.10	0.12	0.34	0.78	0.91
		bobcat	0.15	0.19	0.47	1.01	1.14
		cottontail sp	0.18	0.20	0.38	0.68	0.75
		coyote	0.18	0.21	0.43	0.87	0.98
	eastern chipmunk	0.11	0.14	0.35	0.81	0.93	
	elk	0.08	0.11	0.39	0.92	1.07	
	flying squirrel sp	0.12	0.14	0.39	0.91	1.06	

Table S24: The occupancy-level standard deviation for city and species-specific estimate around each species among-city average. (continued)

Parameter	Species	CI(0.025)	CI(0.05)	Estimate	CI(0.95)	CI(0.975)
gent X imp	fox squirrel	0.10	0.12	0.27	0.56	0.64
	gray fox	0.10	0.12	0.29	0.68	0.80
	gray squirrel sp	0.26	0.29	0.60	1.13	1.27
	mule deer	0.08	0.10	0.28	0.68	0.80
	north american badger	0.06	0.08	0.30	0.81	0.95
	north american beaver	0.10	0.13	0.38	0.91	1.05
	north american mink	0.11	0.14	0.37	0.87	1.00
	raccoon	0.15	0.17	0.31	0.55	0.61
	red fox	0.09	0.10	0.22	0.46	0.52
	red squirrel	0.06	0.08	0.32	0.83	0.97
	striped skunk	0.15	0.18	0.46	1.00	1.16
	virginia opossum	0.21	0.24	0.46	0.86	0.95
	white tailed deer	0.09	0.10	0.24	0.52	0.61
	woodchuck	0.13	0.15	0.39	0.83	0.97
	armadillo	0.04	0.07	0.48	1.47	1.83
	bobcat	0.10	0.14	0.55	1.55	1.90
	cottontail sp	0.23	0.29	0.70	1.78	2.17
	coyote	0.19	0.24	0.65	1.75	2.22
	eastern chipmunk	0.14	0.18	0.57	1.58	1.95
	elk	0.10	0.14	0.54	1.54	1.90
	flying squirrel sp	0.12	0.15	0.56	1.53	1.92
	fox squirrel	0.14	0.19	0.58	1.63	2.00
	gray fox	0.11	0.14	0.51	1.45	1.78
	gray squirrel sp	0.17	0.21	0.60	1.60	1.98
	mule deer	0.09	0.12	0.50	1.48	1.82
	north american badger	0.10	0.14	0.53	1.55	1.92
	north american beaver	0.11	0.14	0.53	1.54	1.92
	north american mink	0.10	0.15	0.55	1.56	1.93
	raccoon	0.08	0.10	0.28	0.88	1.12
	red fox	0.14	0.18	0.58	1.56	1.95
	red squirrel	0.09	0.13	0.53	1.51	1.87
	striped skunk	0.09	0.11	0.42	1.29	1.61
	virginia opossum	0.19	0.22	0.57	1.50	1.85
	white tailed deer	0.14	0.18	0.55	1.53	1.91
woodchuck	0.08	0.10	0.39	1.26	1.55	

Table S25: Species and city-specific occupancy parameters. Note that all of these species do not likely reside in this city (that is controlled by another level of the model).

City	Parameter	Species	CI(0.025)	CI(0.05)	Estimate	CI(0.95)	CI(0.975)	
Athens, GA	intercept	armadillo	-1.34	-1.25	-0.79	-0.35	-0.27	
		bobcat	-2.97	-2.83	-2.13	-1.43	-1.29	
		cottontail sp	-1.83	-1.75	-1.29	-0.86	-0.78	
		coyote	-1.26	-1.16	-0.71	-0.27	-0.18	
		eastern chipmunk	-5.43	-5.01	-2.98	-1.07	-0.68	
		elk	-6.55	-6.02	-3.78	-1.50	-0.96	
		flying squirrel sp	-7.21	-6.73	-4.82	-3.32	-3.07	
		fox squirrel	-7.39	-6.57	-2.31	1.22	1.95	
		gray fox	-1.52	-1.43	-0.98	-0.54	-0.45	
		gray squirrel sp	0.22	0.31	0.78	1.28	1.37	
		mule deer	-5.96	-5.13	-2.03	1.06	1.74	
		north american badger	-7.89	-7.31	-4.90	-2.68	-2.20	
		north american beaver	-7.25	-6.81	-4.85	-3.27	-2.95	
		north american mink	-6.44	-5.88	-3.72	-1.62	-1.18	
		raccoon	-0.51	-0.43	-0.02	0.41	0.50	
		red fox	-2.11	-2.00	-1.39	-0.74	-0.60	
		red squirrel	-7.82	-6.94	-3.62	-0.99	-0.45	
		striped skunk	-3.78	-3.59	-2.75	-1.95	-1.78	
		virginia opossum	-1.14	-1.05	-0.61	-0.18	-0.10	
		white tailed deer	1.58	1.73	2.66	3.79	4.07	
		woodchuck	-5.18	-4.74	-2.68	-0.87	-0.53	
		gent	armadillo	-0.96	-0.84	-0.23	0.38	0.51
			bobcat	-0.80	-0.65	0.00	0.61	0.73
	cottontail sp		-0.24	-0.14	0.31	0.80	0.90	
	coyote		-0.43	-0.34	0.15	0.68	0.80	
	eastern chipmunk		-0.69	-0.56	0.07	0.70	0.82	
	elk		-1.40	-1.18	-0.20	0.69	0.87	
	flying squirrel sp		-1.23	-1.05	-0.18	0.65	0.81	
	fox squirrel		-0.70	-0.58	-0.03	0.56	0.69	
	gray fox		-0.38	-0.28	0.30	0.92	1.06	
	gray squirrel sp		-0.76	-0.64	-0.15	0.34	0.44	
	mule deer		-0.81	-0.65	0.03	0.70	0.86	
	north american badger		-0.88	-0.72	0.07	0.86	1.01	
	north american beaver		-0.62	-0.46	0.30	1.07	1.23	
	north american mink		-0.75	-0.61	0.13	0.84	1.01	
	raccoon		-0.11	-0.01	0.44	0.94	1.05	
	red fox		-0.46	-0.34	0.19	0.69	0.81	
	red squirrel		-0.97	-0.80	-0.06	0.71	0.86	
	striped skunk		-0.80	-0.68	-0.11	0.48	0.64	
	virginia opossum		-0.59	-0.48	0.05	0.55	0.64	
	white tailed deer		-0.48	-0.36	0.21	0.75	0.88	
	woodchuck		-0.14	0.01	0.67	1.30	1.44	
imp	armadillo		-5.44	-4.99	-2.64	-0.21	0.28	
	bobcat		-8.82	-8.15	-5.41	-2.92	-2.43	
	cottontail sp	-4.11	-3.59	-1.15	1.06	1.45		
	coyote	-5.90	-5.43	-3.09	-1.00	-0.57		
	eastern chipmunk	-5.05	-4.26	-1.14	1.96	2.65		
	elk	-10.81	-9.88	-5.88	-1.65	-0.63		
	flying squirrel sp	-4.25	-3.50	-0.08	3.18	3.93		

Table S25: Species and city-specific occupancy parameters. Note that all of these species do not likely reside in this city (that is controlled by another level of the model). (continued)

City	Parameter	Species	CI(0.025)	CI(0.05)	Estimate	CI(0.95)	CI(0.975)
Bay Area, CA	gent X imp	fox squirrel	-4.32	-3.59	-0.15	3.43	4.27
		gray fox	-4.09	-3.62	-1.25	1.18	1.75
		gray squirrel sp	0.61	0.98	2.85	4.89	5.31
		mule deer	-9.33	-8.58	-4.86	-1.01	-0.05
		north american badger	-8.25	-7.27	-3.01	1.55	2.73
		north american beaver	-2.48	-1.60	1.94	5.40	6.18
		north american mink	-3.21	-2.38	0.98	4.14	4.84
		raccoon	-2.13	-1.73	0.45	2.59	2.98
		red fox	-1.45	-0.85	2.02	5.18	5.84
		red squirrel	-6.37	-5.31	-1.35	2.53	3.61
		striped skunk	-4.59	-3.95	-1.11	1.28	1.79
		virginia opossum	-2.94	-2.49	-0.43	1.51	1.86
		white tailed deer	-11.48	-10.59	-6.77	-3.50	-2.93
		woodchuck	-2.31	-1.58	1.55	4.54	5.24
		armadillo	-5.38	-4.70	-1.68	2.01	3.33
		bobcat	-4.12	-3.40	-0.47	2.44	3.12
		cottontail sp	-3.55	-3.05	-0.84	1.46	1.98
		coyote	-3.99	-3.51	-1.26	1.26	1.92
		eastern chipmunk	-4.75	-4.13	-1.41	1.30	1.98
		elk	-4.93	-4.14	-1.10	2.03	2.67
		flying squirrel sp	-4.84	-4.12	-1.23	1.75	2.48
		fox squirrel	-3.94	-3.28	-0.62	2.05	2.59
		gray fox	-2.80	-2.21	0.50	3.61	4.31
		gray squirrel sp	-4.30	-3.82	-1.49	1.04	1.70
		mule deer	-5.21	-4.32	-1.33	1.66	2.36
		north american badger	-5.16	-4.49	-1.41	1.62	2.44
		north american beaver	-4.86	-4.08	-1.17	1.72	2.48
		north american mink	-4.82	-4.11	-1.23	1.69	2.38
		raccoon	-4.31	-3.65	-0.59	3.20	4.06
		red fox	-4.19	-3.66	-1.24	1.50	2.29
		red squirrel	-5.44	-4.68	-1.61	1.51	2.25
		striped skunk	-4.93	-4.13	-1.19	2.07	2.91
		virginia opossum	-4.24	-3.54	-0.95	1.34	1.81
		white tailed deer	-4.49	-3.87	-1.12	1.42	1.96
		woodchuck	-5.03	-4.16	-0.90	2.37	3.22
		armadillo	-4.05	-3.62	-1.44	0.66	1.13
		bobcat	-4.51	-4.34	-3.50	-2.68	-2.52
		cottontail sp	-2.74	-2.61	-1.95	-1.26	-1.10
		coyote	-0.73	-0.68	-0.40	-0.13	-0.08
		eastern chipmunk	-4.93	-4.51	-2.69	-0.94	-0.59
		elk	-6.64	-6.11	-3.84	-1.59	-1.03
		flying squirrel sp	-7.00	-6.51	-4.46	-2.50	-2.11
fox squirrel	-3.80	-3.70	-3.14	-2.66	-2.57		
gray fox	-4.39	-4.25	-3.62	-3.06	-2.95		
gray squirrel sp	-1.75	-1.68	-1.39	-1.11	-1.06		
mule deer	-7.61	-7.23	-5.60	-4.39	-4.20		
north american badger	-8.12	-7.58	-5.18	-2.80	-2.26		
north american beaver	-7.13	-6.65	-4.55	-2.49	-2.09		
north american mink	-6.29	-5.65	-3.15	-1.04	-0.60		
Bay Area, CA	intercept	armadillo	-4.05	-3.62	-1.44	0.66	1.13
		bobcat	-4.51	-4.34	-3.50	-2.68	-2.52
		cottontail sp	-2.74	-2.61	-1.95	-1.26	-1.10
		coyote	-0.73	-0.68	-0.40	-0.13	-0.08
		eastern chipmunk	-4.93	-4.51	-2.69	-0.94	-0.59
		elk	-6.64	-6.11	-3.84	-1.59	-1.03
		flying squirrel sp	-7.00	-6.51	-4.46	-2.50	-2.11
		fox squirrel	-3.80	-3.70	-3.14	-2.66	-2.57
		gray fox	-4.39	-4.25	-3.62	-3.06	-2.95
		gray squirrel sp	-1.75	-1.68	-1.39	-1.11	-1.06
		mule deer	-7.61	-7.23	-5.60	-4.39	-4.20
		north american badger	-8.12	-7.58	-5.18	-2.80	-2.26
		north american beaver	-7.13	-6.65	-4.55	-2.49	-2.09
		north american mink	-6.29	-5.65	-3.15	-1.04	-0.60

Table S25: Species and city-specific occupancy parameters. Note that all of these species do not likely reside in this city (that is controlled by another level of the model). (continued)

City	Parameter	Species	CI(0.025)	CI(0.05)	Estimate	CI(0.95)	CI(0.975)	
gent		raccoon	-0.25	-0.19	0.09	0.40	0.46	
		red fox	-5.43	-5.18	-4.12	-3.27	-3.10	
		red squirrel	-7.26	-6.46	-3.35	-0.77	-0.17	
		striped skunk	-1.80	-1.74	-1.44	-1.14	-1.08	
		virginia opossum	-2.90	-2.82	-2.43	-2.08	-2.01	
		white tailed deer	-3.53	-3.42	-2.86	-2.36	-2.27	
		woodchuck	-4.72	-4.34	-2.52	-0.79	-0.43	
		armadillo	-1.00	-0.87	-0.20	0.47	0.63	
		bobcat	-0.77	-0.63	0.01	0.64	0.79	
		cottontail sp	-0.41	-0.29	0.22	0.70	0.82	
		coyote	-0.44	-0.35	0.06	0.47	0.55	
		eastern chipmunk	-0.71	-0.57	0.08	0.69	0.83	
		elk	-1.38	-1.17	-0.18	0.71	0.88	
		flying squirrel sp	-1.24	-1.04	-0.19	0.65	0.82	
		fox squirrel	-0.44	-0.35	0.16	0.79	0.93	
		gray fox	-0.63	-0.49	0.14	0.78	0.89	
		gray squirrel sp	-0.57	-0.48	-0.05	0.39	0.49	
		mule deer	-0.80	-0.66	0.01	0.67	0.83	
		north american badger	-0.89	-0.72	0.06	0.85	1.00	
		north american beaver	-0.62	-0.46	0.31	1.09	1.25	
		north american mink	-0.77	-0.61	0.13	0.86	1.01	
	imp		raccoon	-0.04	0.04	0.45	0.92	1.02
			red fox	-0.54	-0.42	0.14	0.69	0.80
			red squirrel	-0.94	-0.79	-0.05	0.70	0.86
			striped skunk	-0.83	-0.73	-0.21	0.27	0.36
		virginia opossum	-0.19	-0.10	0.36	0.90	1.01	
		white tailed deer	-0.60	-0.46	0.12	0.64	0.74	
		woodchuck	-0.13	0.01	0.67	1.31	1.44	
		armadillo	-7.38	-6.46	-3.08	0.42	1.21	
		bobcat	-7.44	-7.04	-4.96	-2.94	-2.54	
		cottontail sp	-1.83	-1.47	0.35	2.20	2.60	
		coyote	-2.72	-2.54	-1.62	-0.72	-0.55	
		eastern chipmunk	-5.24	-4.41	-1.13	1.84	2.57	
		elk	-10.90	-9.96	-5.86	-1.52	-0.61	
		flying squirrel sp	-4.28	-3.52	-0.07	3.25	4.01	
		fox squirrel	-2.77	-2.47	-0.80	0.82	1.14	
		gray fox	-2.32	-1.95	-0.04	2.07	2.51	
		gray squirrel sp	0.85	1.06	2.05	3.04	3.24	
		mule deer	-7.73	-7.04	-4.07	-0.90	-0.24	
		north american badger	-8.17	-7.18	-2.88	1.67	2.72	
		north american beaver	-2.43	-1.60	1.96	5.47	6.20	
		north american mink	-3.17	-2.30	0.99	4.24	4.89	
		raccoon	1.90	2.08	3.03	4.06	4.26	
		red fox	-1.84	-1.30	1.41	4.33	4.94	
		red squirrel	-6.43	-5.35	-1.36	2.59	3.53	
		striped skunk	-0.72	-0.52	0.52	1.60	1.81	
	virginia opossum	-0.38	-0.11	1.19	2.56	2.83		
	white tailed deer	-8.69	-8.33	-6.58	-4.99	-4.66		
	woodchuck	-2.29	-1.56	1.56	4.56	5.19		

Table S25: Species and city-specific occupancy parameters. Note that all of these species do not likely reside in this city (that is controlled by another level of the model). (continued)

City	Parameter	Species	CI(0.025)	CI(0.05)	Estimate	CI(0.95)	CI(0.975)	
Boston, MA	gent X imp	armadillo	-6.40	-5.40	-2.02	1.35	2.46	
		bobcat	-4.07	-3.37	-0.50	2.44	3.12	
		cottontail sp	-3.97	-3.42	-1.14	1.07	1.62	
		coyote	-3.80	-3.41	-1.51	0.47	0.89	
		eastern chipmunk	-4.67	-4.06	-1.40	1.38	2.02	
		elk	-4.89	-4.11	-1.08	2.06	2.87	
		flying squirrel sp	-4.75	-4.09	-1.22	1.68	2.44	
		fox squirrel	-3.00	-2.51	-0.20	2.36	2.95	
		gray fox	-4.58	-3.59	-0.27	2.52	3.07	
		gray squirrel sp	-3.77	-3.37	-1.40	0.74	1.20	
		mule deer	-5.07	-4.37	-1.35	1.69	2.46	
		north american badger	-5.16	-4.46	-1.41	1.53	2.39	
		north american beaver	-4.83	-4.14	-1.18	1.81	2.52	
		north american mink	-4.92	-4.23	-1.23	1.69	2.31	
		raccoon	-5.55	-4.96	-2.28	0.11	0.60	
		red fox	-4.91	-4.30	-1.65	0.86	1.44	
		red squirrel	-5.55	-4.78	-1.59	1.40	2.14	
		striped skunk	-5.73	-5.03	-2.03	0.41	0.93	
		virginia opossum	-3.91	-3.38	-1.06	0.96	1.30	
		white tailed deer	-4.38	-3.80	-1.06	1.48	2.10	
		woodchuck	-4.95	-4.14	-0.89	2.36	3.19	
		intercept	armadillo	-4.11	-3.59	-1.47	0.63	1.11
			bobcat	-4.98	-4.54	-2.56	-0.66	-0.30
	cottontail sp		-0.87	-0.78	-0.33	0.12	0.21	
	coyote		-0.89	-0.80	-0.35	0.10	0.20	
	eastern chipmunk		-2.36	-2.25	-1.75	-1.30	-1.20	
	elk		-6.55	-6.02	-3.81	-1.60	-1.07	
	flying squirrel sp		-6.14	-5.81	-4.31	-3.07	-2.83	
	fox squirrel		-6.96	-6.07	-1.75	1.43	2.08	
	gray fox		-3.07	-2.87	-1.87	-0.67	-0.34	
	gray squirrel sp		0.36	0.45	0.95	1.50	1.59	
	mule deer		-5.86	-5.17	-2.01	1.03	1.69	
	north american badger		-7.83	-7.31	-4.92	-2.72	-2.21	
	north american beaver		-7.15	-6.66	-4.67	-2.68	-2.25	
	north american mink		-5.46	-5.08	-3.53	-2.15	-1.89	
	raccoon		-0.05	0.03	0.49	0.96	1.07	
	red fox		-2.63	-2.50	-1.84	-1.19	-1.06	
	red squirrel		-4.38	-4.15	-3.16	-2.32	-2.18	
	striped skunk		-3.25	-3.08	-2.19	-1.29	-1.08	
	virginia opossum		-2.38	-2.27	-1.74	-1.24	-1.15	
	white tailed deer		-0.82	-0.73	-0.26	0.22	0.31	
	woodchuck	-4.32	-4.11	-3.08	-2.16	-1.99		
	gent	armadillo	-1.00	-0.87	-0.20	0.48	0.62	
bobcat		-0.74	-0.61	0.04	0.68	0.82		
cottontail sp		-0.03	0.04	0.46	0.95	1.06		
coyote		-0.30	-0.21	0.24	0.76	0.87		
eastern chipmunk		-0.41	-0.30	0.23	0.82	0.95		
elk		-1.40	-1.18	-0.19	0.70	0.86		
flying squirrel sp		-1.24	-1.06	-0.19	0.63	0.79		

Table S25: Species and city-specific occupancy parameters. Note that all of these species do not likely reside in this city (that is controlled by another level of the model). (continued)

City	Parameter	Species	CI(0.025)	CI(0.05)	Estimate	CI(0.95)	CI(0.975)
		fox squirrel	-0.70	-0.58	-0.03	0.55	0.69
		gray fox	-0.71	-0.56	0.12	0.76	0.90
		gray squirrel sp	-0.46	-0.37	0.11	0.71	0.84
		mule deer	-0.78	-0.65	0.03	0.71	0.86
		north american badger	-0.90	-0.73	0.06	0.83	1.00
		north american beaver	-0.61	-0.45	0.31	1.07	1.23
		north american mink	-0.70	-0.55	0.17	0.88	1.02
		raccoon	-0.11	-0.02	0.44	0.93	1.03
		red fox	-0.57	-0.44	0.12	0.64	0.76
		red squirrel	-0.90	-0.74	-0.01	0.72	0.91
		striped skunk	-0.89	-0.75	-0.19	0.35	0.48
		virginia opossum	-0.45	-0.34	0.16	0.70	0.83
		white tailed deer	-0.27	-0.17	0.32	0.84	0.95
		woodchuck	-0.12	0.00	0.64	1.24	1.37
	imp	armadillo	-7.18	-6.46	-3.09	0.40	1.27
		bobcat	-8.14	-7.57	-4.70	-1.79	-1.12
		cottontail sp	-0.38	-0.04	1.83	3.82	4.22
		coyote	-2.69	-2.38	-0.66	1.14	1.51
		eastern chipmunk	-2.56	-2.20	-0.26	1.71	2.17
		elk	-10.83	-9.96	-5.85	-1.51	-0.56
		flying squirrel sp	-4.12	-3.34	-0.18	3.05	3.67
		fox squirrel	-4.30	-3.51	-0.13	3.42	4.19
		gray fox	-5.33	-4.57	-1.37	1.57	2.24
		gray squirrel sp	0.34	0.70	2.42	4.19	4.58
		mule deer	-9.27	-8.43	-4.86	-0.97	0.05
		north american badger	-8.40	-7.40	-2.95	1.68	2.90
		north american beaver	-2.38	-1.61	1.96	5.56	6.37
		north american mink	-2.17	-1.60	1.44	4.67	5.43
		raccoon	-1.19	-0.81	1.08	2.98	3.33
		red fox	-2.66	-2.11	0.53	3.21	3.72
		red squirrel	-7.06	-6.19	-2.54	0.42	0.94
		striped skunk	-1.84	-1.42	0.93	3.79	4.44
		virginia opossum	-1.15	-0.80	1.07	3.08	3.55
		white tailed deer	-6.65	-6.20	-4.06	-1.97	-1.57
		woodchuck	-1.28	-0.75	1.93	4.77	5.41
	gent X imp	armadillo	-6.33	-5.43	-2.06	1.38	2.60
		bobcat	-4.07	-3.39	-0.46	2.47	3.25
		cottontail sp	-3.36	-2.92	-0.89	1.11	1.56
		coyote	-3.34	-2.91	-0.96	1.29	1.83
		eastern chipmunk	-3.63	-3.19	-0.87	1.70	2.39
		elk	-4.87	-4.17	-1.11	1.91	2.68
		flying squirrel sp	-4.94	-4.21	-1.25	1.63	2.29
		fox squirrel	-3.84	-3.20	-0.62	2.01	2.63
		gray fox	-4.06	-3.17	-0.04	2.86	3.45
		gray squirrel sp	-3.81	-3.38	-1.19	1.41	2.05
		mule deer	-5.10	-4.31	-1.33	1.70	2.46
		north american badger	-5.19	-4.49	-1.42	1.51	2.36
		north american beaver	-4.94	-4.17	-1.21	1.76	2.52
		north american mink	-4.41	-3.75	-0.99	2.01	2.77

Table S25: Species and city-specific occupancy parameters. Note that all of these species do not likely reside in this city (that is controlled by another level of the model). (continued)

City	Parameter	Species	CI(0.025)	CI(0.05)	Estimate	CI(0.95)	CI(0.975)
Chicago, IL	intercept	raccoon	-4.13	-3.61	-0.94	2.02	2.67
		red fox	-5.50	-4.80	-1.96	0.49	1.01
		red squirrel	-6.01	-5.21	-1.88	0.98	1.58
		striped skunk	-5.10	-4.42	-1.52	1.20	1.86
		virginia opossum	-4.13	-3.53	-1.14	1.05	1.48
		white tailed deer	-3.14	-2.73	-0.48	2.02	2.58
		woodchuck	-4.74	-3.98	-0.87	2.30	3.12
		armadillo	-4.01	-3.56	-1.46	0.60	1.10
		bobcat	-4.98	-4.47	-2.48	-0.64	-0.22
		cottontail sp	-0.87	-0.84	-0.65	-0.48	-0.45
		coyote	-0.74	-0.70	-0.51	-0.32	-0.28
		eastern chipmunk	-3.55	-3.48	-3.11	-2.77	-2.71
		elk	-6.56	-6.02	-3.78	-1.56	-1.05
		flying squirrel sp	-4.45	-4.32	-3.56	-2.80	-2.66
		fox squirrel	-1.01	-0.97	-0.79	-0.61	-0.57
		gray fox	-6.59	-6.33	-4.91	-3.37	-3.08
		gray squirrel sp	0.60	0.64	0.85	1.06	1.10
		mule deer	-5.88	-5.24	-2.02	1.03	1.71
		north american badger	-8.60	-8.00	-5.64	-3.17	-2.69
		north american beaver	-7.09	-6.78	-5.33	-4.05	-3.81
	north american mink	-3.94	-3.81	-3.11	-2.33	-2.18	
	raccoon	-0.16	-0.13	0.05	0.23	0.27	
	red fox	-4.39	-4.28	-3.73	-3.23	-3.13	
	red squirrel	-9.14	-8.33	-4.50	-1.33	-0.78	
	striped skunk	-2.22	-2.18	-1.94	-1.71	-1.67	
	virginia opossum	-0.68	-0.65	-0.47	-0.29	-0.26	
	white tailed deer	-1.49	-1.45	-1.22	-1.01	-0.96	
	woodchuck	-5.48	-5.26	-4.18	-2.96	-2.71	
	gent	armadillo	-1.01	-0.88	-0.19	0.49	0.63
	bobcat	-0.76	-0.62	0.03	0.69	0.82	
	cottontail sp	0.09	0.13	0.39	0.65	0.70	
	coyote	-0.55	-0.49	-0.19	0.10	0.15	
	eastern chipmunk	-0.35	-0.26	0.20	0.67	0.76	
	elk	-1.38	-1.18	-0.20	0.71	0.87	
	flying squirrel sp	-1.21	-1.04	-0.19	0.61	0.78	
	fox squirrel	-0.67	-0.62	-0.31	-0.02	0.04	
	gray fox	-0.69	-0.55	0.12	0.76	0.90	
	gray squirrel sp	-0.46	-0.41	-0.12	0.17	0.23	
	mule deer	-0.79	-0.65	0.03	0.70	0.86	
	north american badger	-0.90	-0.74	0.05	0.84	0.99	
north american beaver	-0.68	-0.52	0.26	1.01	1.16		
north american mink	-0.77	-0.63	0.08	0.77	0.91		
raccoon	-0.12	-0.07	0.21	0.50	0.55		
red fox	-0.42	-0.30	0.19	0.68	0.78		
red squirrel	-0.96	-0.81	-0.05	0.69	0.86		
striped skunk	-0.38	-0.33	0.02	0.39	0.46		
virginia opossum	-0.14	-0.09	0.17	0.44	0.49		
white tailed deer	-0.28	-0.22	0.12	0.43	0.49		
woodchuck	-0.12	0.01	0.63	1.24	1.36		

Table S25: Species and city-specific occupancy parameters. Note that all of these species do not likely reside in this city (that is controlled by another level of the model). (continued)

City	Parameter	Species	CI(0.025)	CI(0.05)	Estimate	CI(0.95)	CI(0.975)	
Denver, CO	imp	armadillo	-7.32	-6.50	-3.13	0.41	1.22	
		bobcat	-8.15	-7.51	-4.71	-1.80	-1.16	
		cottontail sp	1.70	1.83	2.64	3.48	3.66	
		coyote	-2.44	-2.29	-1.51	-0.72	-0.57	
		eastern chipmunk	-3.72	-3.46	-1.98	-0.61	-0.31	
		elk	-10.87	-10.00	-5.85	-1.66	-0.52	
		flying squirrel sp	-4.23	-3.62	-1.06	1.35	1.81	
		fox squirrel	-2.17	-2.01	-1.19	-0.40	-0.23	
		gray fox	-6.69	-5.87	-2.49	0.31	0.89	
		gray squirrel sp	1.58	1.72	2.54	3.41	3.55	
		mule deer	-9.20	-8.42	-4.86	-1.05	-0.16	
		north american badger	-7.86	-6.94	-2.80	1.71	2.82	
		north american beaver	-2.33	-1.59	1.69	4.83	5.44	
		north american mink	-3.53	-2.98	-0.26	2.05	2.52	
		raccoon	-2.85	-2.69	-1.90	-1.12	-0.96	
		red fox	-1.81	-1.38	0.76	2.85	3.29	
		red squirrel	-5.91	-5.06	-1.25	2.53	3.45	
		striped skunk	-1.94	-1.75	-0.74	0.27	0.46	
		virginia opossum	-1.41	-1.27	-0.53	0.22	0.36	
		white tailed deer	-7.84	-7.60	-6.39	-5.24	-5.03	
		woodchuck	-2.39	-1.76	0.97	3.45	3.99	
		gent X imp	armadillo	-6.43	-5.54	-2.03	1.40	2.58
		bobcat	-4.17	-3.38	-0.47	2.47	3.23	
		cottontail sp	-2.51	-2.30	-1.10	0.08	0.32	
	coyote	-3.37	-3.10	-1.75	-0.46	-0.20		
	eastern chipmunk	-4.51	-4.04	-1.90	0.05	0.47		
	elk	-4.86	-4.14	-1.08	1.94	2.78		
	flying squirrel sp	-4.73	-4.11	-1.25	1.47	2.01		
	fox squirrel	-2.36	-2.08	-0.74	0.58	0.84		
	gray fox	-3.63	-2.90	0.08	2.94	3.57		
	gray squirrel sp	-3.68	-3.45	-2.14	-0.89	-0.65		
	mule deer	-5.21	-4.38	-1.33	1.71	2.54		
	north american badger	-4.96	-4.34	-1.38	1.62	2.26		
	north american beaver	-4.92	-4.17	-1.23	1.58	2.27		
	north american mink	-4.67	-4.03	-1.27	1.40	2.01		
	raccoon	-4.00	-3.75	-2.31	-0.94	-0.66		
	red fox	-4.19	-3.75	-1.51	0.75	1.22		
	red squirrel	-5.42	-4.69	-1.57	1.37	2.13		
	striped skunk	-4.91	-4.54	-2.66	-0.98	-0.66		
	virginia opossum	-2.65	-2.42	-1.20	-0.03	0.19		
	white tailed deer	-2.63	-2.32	-0.62	1.13	1.49		
	woodchuck	-6.15	-5.16	-1.51	1.30	1.93		
	intercept	armadillo	-4.11	-3.57	-1.44	0.60	1.10	
	bobcat	-4.09	-3.88	-2.66	-1.23	-0.93		
	cottontail sp	-2.03	-1.94	-1.52	-1.14	-1.07		
	coyote	-0.81	-0.73	-0.29	0.17	0.28		
	eastern chipmunk	-5.20	-4.73	-2.75	-0.94	-0.58		
elk	-4.55	-4.33	-3.26	-2.22	-2.03			
flying squirrel sp	-6.82	-6.39	-4.36	-2.44	-2.04			

Table S25: Species and city-specific occupancy parameters. Note that all of these species do not likely reside in this city (that is controlled by another level of the model). (continued)

City	Parameter	Species	CI(0.025)	CI(0.05)	Estimate	CI(0.95)	CI(0.975)
		fox squirrel	0.32	0.39	0.77	1.17	1.25
		gray fox	-7.68	-7.11	-4.68	-1.84	-1.25
		gray squirrel sp	-2.23	-1.77	0.31	2.43	2.83
		mule deer	-2.64	-2.52	-2.01	-1.53	-1.44
		north american badger	-8.23	-7.67	-5.46	-3.77	-3.44
		north american beaver	-5.50	-5.23	-3.88	-2.56	-2.29
		north american mink	-6.56	-6.08	-3.89	-1.72	-1.31
		raccoon	-1.11	-1.04	-0.68	-0.33	-0.26
		red fox	-1.06	-0.97	-0.54	-0.07	0.02
		red squirrel	-5.39	-5.09	-3.77	-2.67	-2.48
		striped skunk	-2.96	-2.85	-2.26	-1.72	-1.62
		virginia opossum	-5.22	-4.98	-3.80	-2.80	-2.62
		white tailed deer	-6.16	-5.84	-4.44	-3.25	-3.00
		woodchuck	-4.82	-4.36	-2.54	-0.77	-0.37
	gent	armadillo	-1.01	-0.88	-0.20	0.48	0.63
		bobcat	-0.62	-0.51	0.10	0.73	0.89
		cottontail sp	-0.13	-0.04	0.36	0.79	0.89
		coyote	-0.21	-0.12	0.30	0.82	0.92
		eastern chipmunk	-0.72	-0.57	0.08	0.69	0.82
		elk	-1.43	-1.21	-0.26	0.62	0.78
		flying squirrel sp	-1.22	-1.05	-0.18	0.64	0.81
		fox squirrel	-0.57	-0.48	-0.06	0.37	0.45
		gray fox	-0.66	-0.52	0.14	0.80	0.95
		gray squirrel sp	-0.75	-0.63	-0.09	0.48	0.62
		mule deer	-0.53	-0.42	0.13	0.71	0.83
		north american badger	-0.91	-0.74	0.05	0.83	0.98
		north american beaver	-0.70	-0.53	0.26	1.01	1.16
		north american mink	-0.80	-0.63	0.11	0.83	0.96
		raccoon	-0.34	-0.24	0.21	0.60	0.67
		red fox	-0.48	-0.37	0.09	0.51	0.60
		red squirrel	-1.01	-0.85	-0.10	0.64	0.79
		striped skunk	-0.74	-0.63	-0.10	0.45	0.58
		virginia opossum	-0.74	-0.60	0.01	0.54	0.65
		white tailed deer	-0.41	-0.30	0.25	0.81	0.93
		woodchuck	-0.13	0.02	0.67	1.30	1.43
	imp	armadillo	-7.28	-6.47	-3.09	0.45	1.22
		bobcat	-7.07	-6.49	-3.91	-0.82	-0.07
		cottontail sp	-2.57	-2.20	-0.26	1.62	1.94
		coyote	-1.93	-1.54	0.48	2.71	3.19
		eastern chipmunk	-5.11	-4.40	-1.16	1.95	2.72
		elk	-10.88	-10.08	-6.36	-2.86	-2.20
		flying squirrel sp	-4.33	-3.53	-0.14	3.23	3.93
		fox squirrel	-0.77	-0.38	1.57	3.57	3.94
		gray fox	-5.59	-4.83	-1.42	1.97	2.63
		gray squirrel sp	-0.75	-0.29	2.01	4.36	4.90
		mule deer	-8.06	-7.57	-5.17	-2.90	-2.47
		north american badger	-7.93	-7.03	-2.85	1.59	2.72
		north american beaver	-2.24	-1.42	1.97	5.31	6.03
		north american mink	-3.17	-2.34	1.00	4.12	4.80

Table S25: Species and city-specific occupancy parameters. Note that all of these species do not likely reside in this city (that is controlled by another level of the model). (continued)

City	Parameter	Species	CI(0.025)	CI(0.05)	Estimate	CI(0.95)	CI(0.975)		
	gent X imp	raccoon	-0.02	0.31	2.20	4.28	4.71		
		red fox	0.65	1.06	3.49	6.23	6.81		
		red squirrel	-3.60	-3.05	0.20	4.66	5.81		
		striped skunk	-3.80	-3.30	-0.88	1.24	1.67		
		virginia opossum	-2.54	-2.01	0.36	2.87	3.37		
		white tailed deer	-10.55	-9.72	-6.22	-3.07	-2.44		
		woodchuck	-2.38	-1.61	1.52	4.65	5.32		
		armadillo	-6.36	-5.44	-1.99	1.35	2.44		
		bobcat	-3.60	-2.92	-0.21	2.80	3.58		
		cottontail sp	-3.45	-2.99	-0.98	1.11	1.54		
		coyote	-3.28	-2.90	-0.94	1.46	2.02		
		eastern chipmunk	-4.79	-4.14	-1.40	1.31	2.04		
		elk	-4.54	-3.86	-0.97	2.20	2.98		
		flying squirrel sp	-4.89	-4.21	-1.20	1.70	2.44		
		fox squirrel	-2.59	-2.15	-0.01	2.52	3.20		
		gray fox	-3.87	-3.00	0.07	2.97	3.60		
		gray squirrel sp	-4.64	-4.10	-1.69	0.89	1.50		
		mule deer	-4.02	-3.49	-0.95	1.97	2.62		
		north american badger	-5.04	-4.42	-1.41	1.57	2.32		
		north american beaver	-4.87	-4.15	-1.23	1.65	2.27		
		north american mink	-4.88	-4.17	-1.23	1.60	2.27		
		raccoon	-3.31	-2.79	-0.15	3.00	3.74		
		red fox	-4.02	-3.53	-1.27	1.21	1.74		
		red squirrel	-5.50	-4.72	-1.61	1.38	2.10		
		striped skunk	-5.52	-4.62	-1.58	1.22	1.90		
		virginia opossum	-3.75	-3.18	-0.72	1.62	2.15		
		white tailed deer	-4.93	-4.21	-1.37	1.10	1.61		
		woodchuck	-5.00	-4.14	-0.89	2.33	3.13		
		Houston, TX	intercept	armadillo	-1.47	-1.36	-0.88	-0.41	-0.32
				bobcat	-2.50	-2.36	-1.64	-0.84	-0.65
				cottontail sp	-1.27	-1.20	-0.77	-0.35	-0.27
				coyote	-0.77	-0.67	-0.11	0.52	0.67
				eastern chipmunk	-5.37	-4.91	-2.82	-1.00	-0.64
				elk	-6.75	-6.21	-3.89	-1.54	-0.98
flying squirrel sp	-7.09			-6.66	-4.71	-2.95	-2.54		
fox squirrel	0.04			0.12	0.59	1.10	1.21		
gray fox	-4.63			-4.43	-3.38	-2.52	-2.36		
gray squirrel sp	0.24			0.32	0.79	1.28	1.38		
mule deer	-5.87			-5.20	-2.01	1.07	1.76		
north american badger	-8.00			-7.48	-5.16	-2.93	-2.47		
north american beaver	-7.18			-6.72	-4.64	-2.70	-2.24		
north american mink	-6.03			-5.44	-3.14	-1.05	-0.64		
raccoon	-0.48			-0.40	0.03	0.44	0.52		
red fox	-6.60			-5.96	-2.08	1.36	1.98		
red squirrel	-7.28			-6.52	-3.35	-0.83	-0.29		
striped skunk	-3.44			-3.32	-2.66	-2.06	-1.95		
virginia opossum	0.22			0.31	0.82	1.35	1.45		
white tailed deer	-4.68			-4.48	-3.51	-2.72	-2.57		
woodchuck	-4.80	-4.37	-2.52	-0.75	-0.38				

Table S25: Species and city-specific occupancy parameters. Note that all of these species do not likely reside in this city (that is controlled by another level of the model). (continued)

City	Parameter	Species	CI(0.025)	CI(0.05)	Estimate	CI(0.95)	CI(0.975)	
	gent	armadillo	-1.00	-0.87	-0.23	0.40	0.52	
		bobcat	-0.67	-0.53	0.09	0.72	0.85	
		cottontail sp	-0.31	-0.20	0.25	0.69	0.78	
		coyote	-0.63	-0.51	0.03	0.52	0.64	
		eastern chipmunk	-0.69	-0.57	0.08	0.69	0.84	
		elk	-1.42	-1.18	-0.18	0.70	0.90	
		flying squirrel sp	-1.23	-1.06	-0.19	0.65	0.81	
		fox squirrel	-0.56	-0.47	0.03	0.61	0.72	
		gray fox	-0.68	-0.54	0.12	0.75	0.88	
		gray squirrel sp	-0.85	-0.74	-0.20	0.29	0.39	
		mule deer	-0.81	-0.65	0.03	0.72	0.87	
		north american badger	-0.90	-0.74	0.06	0.85	0.99	
		north american beaver	-0.61	-0.46	0.31	1.06	1.22	
		north american mink	-0.77	-0.62	0.13	0.86	0.99	
		raccoon	-0.18	-0.09	0.37	0.85	0.96	
		red fox	-0.51	-0.38	0.18	0.74	0.86	
		red squirrel	-0.96	-0.80	-0.06	0.71	0.88	
		striped skunk	-0.98	-0.84	-0.24	0.31	0.44	
		virginia opossum	-0.59	-0.49	0.06	0.56	0.66	
		white tailed deer	-0.57	-0.43	0.15	0.69	0.81	
		woodchuck	-0.11	0.02	0.67	1.30	1.44	
		imp	armadillo	-7.20	-6.78	-4.52	-2.54	-2.15
			bobcat	-9.23	-8.55	-5.79	-3.52	-3.11
			cottontail sp	-2.57	-2.25	-0.59	1.06	1.33
			coyote	-5.50	-5.00	-2.76	-0.77	-0.40
	eastern chipmunk		-5.04	-4.33	-1.09	1.99	2.72	
	elk		-10.72	-9.89	-5.89	-1.64	-0.65	
	flying squirrel sp		-4.28	-3.48	-0.06	3.18	3.96	
	fox squirrel		0.44	0.76	2.71	4.81	5.22	
	gray fox		-5.10	-4.47	-1.54	1.37	2.02	
	gray squirrel sp		0.11	0.43	1.98	3.54	3.84	
	mule deer		-9.31	-8.46	-4.87	-1.00	0.03	
	north american badger		-8.06	-7.11	-2.91	1.49	2.68	
	north american beaver		-2.39	-1.57	1.99	5.40	6.09	
	north american mink		-3.17	-2.35	1.00	4.12	4.84	
	raccoon		-4.13	-3.75	-1.86	-0.14	0.15	
	red fox		-3.88	-2.92	0.81	4.62	5.44	
	red squirrel		-6.43	-5.34	-1.40	2.50	3.41	
	striped skunk		-4.94	-4.25	-1.76	0.32	0.75	
	virginia opossum		-3.65	-3.25	-1.42	0.28	0.60	
	white tailed deer		-8.79	-8.22	-5.24	-2.36	-1.76	
	woodchuck		-2.29	-1.55	1.54	4.61	5.28	
	gent X imp		armadillo	-7.67	-6.45	-2.76	-0.18	0.33
			bobcat	-3.71	-3.11	-0.39	2.45	3.08
			cottontail sp	-3.46	-3.09	-1.12	0.78	1.17
			coyote	-5.13	-4.51	-2.08	0.05	0.48
		eastern chipmunk	-4.78	-4.09	-1.38	1.33	1.95	
		elk	-4.82	-4.10	-1.04	2.01	2.87	
		flying squirrel sp	-4.80	-4.14	-1.23	1.81	2.56	

Table S25: Species and city-specific occupancy parameters. Note that all of these species do not likely reside in this city (that is controlled by another level of the model). (continued)

City	Parameter	Species	CI(0.025)	CI(0.05)	Estimate	CI(0.95)	CI(0.975)
Indianapolis, IN	intercept	fox squirrel	-3.10	-2.65	-0.40	1.99	2.51
		gray fox	-3.69	-2.87	0.11	2.89	3.52
		gray squirrel sp	-5.02	-4.51	-2.14	-0.03	0.37
		mule deer	-5.06	-4.27	-1.31	1.72	2.54
		north american badger	-5.16	-4.37	-1.36	1.66	2.42
		north american beaver	-4.75	-4.07	-1.19	1.63	2.33
		north american mink	-4.87	-4.15	-1.22	1.69	2.35
		raccoon	-3.80	-3.26	-0.69	2.06	2.64
		red fox	-4.74	-4.12	-1.51	1.14	1.78
		red squirrel	-5.46	-4.74	-1.56	1.51	2.39
		striped skunk	-4.67	-3.97	-1.22	1.70	2.38
		virginia opossum	-2.57	-2.13	-0.09	2.19	2.70
		white tailed deer	-3.72	-3.16	-0.70	1.98	2.68
		woodchuck	-5.06	-4.23	-0.89	2.36	3.19
		armadillo	-4.05	-3.55	-1.44	0.62	1.04
		bobcat	-6.15	-5.67	-3.04	-0.87	-0.50
		cottontail sp	-0.52	-0.48	-0.22	0.02	0.07
		coyote	-0.63	-0.57	-0.30	-0.02	0.03
		eastern chipmunk	-3.62	-3.52	-3.06	-2.65	-2.57
		elk	-6.57	-6.02	-3.78	-1.53	-0.96
	flying squirrel sp	-7.48	-7.08	-5.32	-3.83	-3.54	
	fox squirrel	0.46	0.52	0.83	1.15	1.21	
	gray fox	-8.23	-7.72	-5.51	-2.71	-1.97	
	gray squirrel sp	-2.46	-2.39	-2.06	-1.76	-1.71	
	mule deer	-5.81	-5.10	-2.02	0.99	1.65	
	north american badger	-7.25	-6.87	-5.22	-3.80	-3.49	
	north american beaver	-5.14	-4.96	-4.03	-3.16	-3.00	
	north american mink	-3.60	-3.47	-2.75	-1.98	-1.81	
	raccoon	0.72	0.78	1.13	1.48	1.55	
	red fox	-1.93	-1.86	-1.56	-1.28	-1.22	
	red squirrel	-2.45	-2.38	-2.03	-1.70	-1.65	
	striped skunk	-4.82	-4.63	-3.57	-2.45	-2.22	
	virginia opossum	-0.14	-0.09	0.17	0.44	0.49	
	white tailed deer	-1.01	-0.96	-0.69	-0.42	-0.37	
	woodchuck	-3.19	-3.09	-2.63	-2.19	-2.11	
	gent	armadillo	-1.02	-0.88	-0.20	0.48	0.63
	bobcat	-0.75	-0.61	0.03	0.67	0.81	
	cottontail sp	-0.46	-0.38	-0.02	0.32	0.37	
	coyote	-0.37	-0.29	0.06	0.41	0.49	
	eastern chipmunk	-0.41	-0.31	0.18	0.71	0.82	
elk	-1.40	-1.17	-0.19	0.69	0.85		
flying squirrel sp	-1.23	-1.06	-0.20	0.64	0.80		
fox squirrel	-0.47	-0.39	-0.02	0.37	0.45		
gray fox	-0.65	-0.51	0.13	0.76	0.90		
gray squirrel sp	-0.77	-0.67	-0.22	0.19	0.28		
mule deer	-0.77	-0.64	0.04	0.72	0.88		
north american badger	-0.89	-0.72	0.04	0.82	0.99		
north american beaver	-0.49	-0.35	0.36	1.08	1.23		
north american mink	-0.48	-0.35	0.30	0.97	1.11		

Table S25: Species and city-specific occupancy parameters. Note that all of these species do not likely reside in this city (that is controlled by another level of the model). (continued)

City	Parameter	Species	CI(0.025)	CI(0.05)	Estimate	CI(0.95)	CI(0.975)
	imp	raccoon	-0.07	0.00	0.41	0.85	0.94
		red fox	-0.23	-0.15	0.22	0.60	0.68
		red squirrel	-0.79	-0.68	-0.09	0.52	0.65
		striped skunk	-0.95	-0.81	-0.22	0.34	0.45
		virginia opossum	-0.27	-0.20	0.17	0.54	0.62
		white tailed deer	-0.15	-0.08	0.31	0.71	0.80
		woodchuck	0.24	0.34	0.86	1.41	1.53
		armadillo	-7.17	-6.47	-3.10	0.37	1.19
		bobcat	-8.03	-7.39	-4.57	-1.60	-0.89
		cottontail sp	-0.74	-0.56	0.55	1.69	1.91
		coyote	-2.85	-2.61	-1.41	-0.17	0.07
		eastern chipmunk	-4.33	-3.94	-1.83	0.12	0.48
		elk	-10.82	-9.94	-5.83	-1.67	-0.54
		flying squirrel sp	-3.93	-3.28	-0.06	3.15	3.82
		fox squirrel	0.34	0.60	1.95	3.37	3.68
		gray fox	-5.52	-4.75	-1.38	1.91	2.64
		gray squirrel sp	-0.22	0.07	1.47	2.84	3.12
		mule deer	-9.29	-8.42	-4.84	-1.05	-0.03
		north american badger	-6.65	-5.92	-1.91	2.90	4.14
		north american beaver	-0.05	0.43	3.23	6.37	6.95
		north american mink	-1.17	-0.71	1.59	3.84	4.26
		raccoon	-1.31	-1.04	0.49	2.06	2.34
		red fox	-1.35	-1.10	0.31	1.66	1.92
		red squirrel	-3.18	-2.86	-1.10	0.63	0.99
		striped skunk	-5.10	-4.38	-1.51	0.79	1.21
		virginia opossum	-0.32	-0.07	1.08	2.30	2.54
	white tailed deer	-7.67	-7.35	-5.78	-4.29	-4.00	
	woodchuck	0.51	0.90	2.76	4.81	5.21	
	gent X imp	armadillo	-6.36	-5.45	-2.01	1.30	2.27
		bobcat	-4.11	-3.36	-0.49	2.46	3.14
		cottontail sp	-2.95	-2.65	-1.11	0.43	0.76
		coyote	-3.23	-2.87	-1.23	0.45	0.82
		eastern chipmunk	-5.45	-4.89	-2.14	0.10	0.51
		elk	-4.85	-4.10	-1.05	1.98	2.80
		flying squirrel sp	-4.81	-4.13	-1.26	1.66	2.34
		fox squirrel	-3.43	-3.03	-1.09	0.71	1.06
		gray fox	-3.68	-2.90	0.07	2.89	3.58
		gray squirrel sp	-5.50	-4.92	-2.68	-0.72	-0.36
		mule deer	-4.96	-4.30	-1.31	1.74	2.46
		north american badger	-5.10	-4.40	-1.45	1.50	2.22
		north american beaver	-3.54	-3.04	-0.57	2.34	3.06
		north american mink	-3.95	-3.48	-1.12	1.23	1.77
		raccoon	-3.88	-3.42	-1.05	1.35	1.88
		red fox	-3.27	-2.97	-1.13	0.74	1.15
		red squirrel	-6.46	-5.63	-2.49	0.09	0.64
		striped skunk	-5.09	-4.34	-1.38	1.67	2.41
		virginia opossum	-2.20	-1.87	-0.18	1.54	1.89
		white tailed deer	-2.41	-2.08	-0.16	2.01	2.46
	woodchuck	-1.39	-0.99	1.50	4.83	5.59	

Table S25: Species and city-specific occupancy parameters. Note that all of these species do not likely reside in this city (that is controlled by another level of the model). (continued)

City	Parameter	Species	CI(0.025)	CI(0.05)	Estimate	CI(0.95)	CI(0.975)	
Iowa City, IA	intercept	armadillo	-3.99	-3.51	-1.46	0.57	1.02	
		bobcat	-3.84	-3.67	-2.83	-1.87	-1.62	
		cottontail sp	-0.55	-0.50	-0.26	-0.03	0.02	
		coyote	-0.46	-0.41	-0.12	0.18	0.23	
		eastern chipmunk	-2.58	-2.52	-2.19	-1.88	-1.82	
		elk	-6.51	-6.03	-3.78	-1.56	-1.04	
		flying squirrel sp	-6.49	-6.14	-4.70	-3.40	-3.13	
		fox squirrel	-1.00	-0.95	-0.70	-0.46	-0.41	
		gray fox	-5.96	-5.67	-4.36	-2.98	-2.63	
		gray squirrel sp	0.57	0.62	0.92	1.22	1.28	
		mule deer	-5.92	-5.14	-2.00	1.05	1.71	
		north american badger	-5.39	-5.16	-4.11	-3.01	-2.80	
		north american beaver	-6.55	-6.23	-4.80	-3.51	-3.26	
		north american mink	-2.11	-2.03	-1.61	-1.16	-1.07	
		raccoon	0.96	1.02	1.35	1.69	1.76	
		red fox	-0.87	-0.83	-0.59	-0.36	-0.31	
		red squirrel	-8.49	-7.62	-3.77	-1.09	-0.54	
		striped skunk	-2.87	-2.78	-2.30	-1.80	-1.70	
		virginia opossum	0.00	0.04	0.28	0.53	0.58	
		white tailed deer	1.12	1.19	1.56	1.97	2.06	
		woodchuck	-2.29	-2.22	-1.89	-1.57	-1.50	
		gent	armadillo	-1.03	-0.89	-0.19	0.47	0.60
			bobcat	-0.79	-0.65	0.00	0.62	0.74
	cottontail sp		-0.16	-0.07	0.34	0.79	0.89	
	coyote		-0.27	-0.18	0.26	0.80	0.92	
	eastern chipmunk		-0.55	-0.44	0.11	0.66	0.77	
	elk		-1.39	-1.18	-0.19	0.70	0.87	
	flying squirrel sp		-1.22	-1.05	-0.18	0.64	0.80	
	fox squirrel		-0.78	-0.67	-0.16	0.32	0.42	
	gray fox		-0.55	-0.42	0.22	0.87	1.00	
	gray squirrel sp		-0.62	-0.54	-0.08	0.39	0.48	
	mule deer		-0.81	-0.66	0.03	0.70	0.84	
	north american badger		-0.91	-0.74	0.05	0.82	0.98	
	north american beaver		-0.61	-0.46	0.30	1.05	1.19	
	north american mink		-0.83	-0.69	0.02	0.69	0.82	
	raccoon		0.02	0.11	0.56	1.13	1.27	
	red fox		-0.17	-0.09	0.35	0.86	0.97	
	red squirrel		-0.95	-0.80	-0.04	0.71	0.87	
	striped skunk		-0.77	-0.66	-0.11	0.45	0.57	
	virginia opossum		-0.29	-0.20	0.26	0.76	0.86	
	white tailed deer		-0.21	-0.11	0.39	0.98	1.11	
	woodchuck		-0.05	0.07	0.66	1.26	1.38	
imp	armadillo		-7.26	-6.41	-3.08	0.39	1.19	
	bobcat		-7.79	-7.19	-4.62	-2.02	-1.49	
	cottontail sp	0.96	1.17	2.45	3.80	4.07		
	coyote	-3.82	-3.56	-2.11	-0.70	-0.41		
	eastern chipmunk	-1.28	-0.98	0.73	2.51	2.86		
	elk	-10.77	-9.91	-5.86	-1.65	-0.64		
	flying squirrel sp	-4.52	-3.76	-0.40	2.79	3.41		

Table S25: Species and city-specific occupancy parameters. Note that all of these species do not likely reside in this city (that is controlled by another level of the model). (continued)

City	Parameter	Species	CI(0.025)	CI(0.05)	Estimate	CI(0.95)	CI(0.975)
Jackson, MS	gent X imp	fox squirrel	-3.45	-3.20	-1.86	-0.54	-0.31
		gray fox	-4.34	-3.72	-0.76	2.51	3.26
		gray squirrel sp	0.35	0.60	1.98	3.33	3.64
		mule deer	-9.15	-8.35	-4.83	-1.01	-0.01
		north american badger	-8.35	-7.43	-3.34	0.55	1.27
		north american beaver	-2.85	-2.07	1.54	4.72	5.43
		north american mink	0.09	0.47	2.43	4.59	5.07
		raccoon	-1.17	-0.90	0.55	2.12	2.46
		red fox	1.19	1.45	2.79	4.17	4.47
		red squirrel	-6.29	-5.30	-1.37	2.46	3.31
		striped skunk	-5.21	-4.62	-1.96	0.24	0.68
		virginia opossum	-1.14	-0.92	0.26	1.45	1.70
		white tailed deer	-4.29	-3.96	-2.12	-0.20	0.20
		woodchuck	-0.47	-0.16	1.48	3.07	3.39
		armadillo	-6.46	-5.49	-2.02	1.41	2.44
		bobcat	-3.96	-3.25	-0.40	2.50	3.22
		cottontail sp	-2.69	-2.33	-0.47	1.78	2.30
		coyote	-5.63	-4.99	-2.40	-0.40	0.04
		eastern chipmunk	-5.09	-4.48	-1.72	0.70	1.27
		elk	-4.78	-4.11	-1.04	2.06	2.87
	flying squirrel sp	-4.74	-4.13	-1.21	1.72	2.50	
	fox squirrel	-3.83	-3.31	-0.85	1.45	1.97	
	gray fox	-2.53	-1.96	0.78	3.96	4.75	
	gray squirrel sp	-3.97	-3.56	-1.52	0.73	1.27	
	mule deer	-5.17	-4.35	-1.31	1.71	2.48	
	north american badger	-5.08	-4.38	-1.39	1.66	2.36	
	north american beaver	-4.83	-4.07	-1.15	1.77	2.46	
	north american mink	-4.97	-4.24	-1.36	1.42	2.09	
	raccoon	-4.12	-3.53	-0.83	2.43	3.16	
	red fox	-3.85	-3.43	-1.28	1.10	1.69	
	red squirrel	-5.61	-4.75	-1.60	1.48	2.23	
	striped skunk	-5.65	-4.70	-1.56	1.29	1.95	
	virginia opossum	-2.57	-2.18	-0.16	2.14	2.69	
	white tailed deer	-3.18	-2.73	-0.48	2.14	2.82	
	woodchuck	-2.99	-2.48	-0.13	2.71	3.44	
	armadillo	-1.92	-1.84	-1.46	-1.10	-1.03	
	bobcat	-3.57	-3.42	-2.67	-1.93	-1.79	
	cottontail sp	-2.48	-2.39	-1.96	-1.54	-1.47	
	coyote	-2.36	-2.27	-1.83	-1.41	-1.32	
	eastern chipmunk	-5.57	-5.10	-2.79	-1.00	-0.58	
elk	-6.59	-6.05	-3.83	-1.58	-1.02		
flying squirrel sp	-7.38	-6.94	-5.06	-3.42	-3.09		
fox squirrel	-4.15	-4.00	-3.23	-2.59	-2.47		
gray fox	-2.87	-2.78	-2.30	-1.86	-1.78		
gray squirrel sp	0.03	0.09	0.41	0.75	0.81		
mule deer	-5.92	-5.11	-2.02	1.10	1.79		
north american badger	-7.92	-7.35	-4.92	-2.72	-2.24		
north american beaver	-7.50	-6.99	-5.10	-3.32	-2.89		
north american mink	-6.69	-6.12	-3.73	-1.31	-0.89		
Jackson, MS	intercept	fox squirrel	-3.45	-3.20	-1.86	-0.54	-0.31
		gray fox	-4.34	-3.72	-0.76	2.51	3.26
		gray squirrel sp	0.35	0.60	1.98	3.33	3.64
		mule deer	-9.15	-8.35	-4.83	-1.01	-0.01
		north american badger	-8.35	-7.43	-3.34	0.55	1.27
		north american beaver	-2.85	-2.07	1.54	4.72	5.43
		north american mink	0.09	0.47	2.43	4.59	5.07
		raccoon	-1.17	-0.90	0.55	2.12	2.46
		red fox	1.19	1.45	2.79	4.17	4.47
		red squirrel	-6.29	-5.30	-1.37	2.46	3.31
		striped skunk	-5.21	-4.62	-1.96	0.24	0.68
		virginia opossum	-1.14	-0.92	0.26	1.45	1.70

Table S25: Species and city-specific occupancy parameters. Note that all of these species do not likely reside in this city (that is controlled by another level of the model). (*continued*)

City	Parameter	Species	CI(0.025)	CI(0.05)	Estimate	CI(0.95)	CI(0.975)	
	gent	raccoon	-0.43	-0.36	-0.06	0.25	0.30	
		red fox	-1.37	-1.31	-0.99	-0.67	-0.61	
		red squirrel	-7.41	-6.53	-3.38	-0.86	-0.20	
		striped skunk	-4.64	-4.46	-3.61	-2.87	-2.74	
		virginia opossum	-0.59	-0.54	-0.23	0.08	0.15	
		white tailed deer	-0.47	-0.41	-0.10	0.23	0.29	
		woodchuck	-4.95	-4.49	-2.53	-0.78	-0.45	
		armadillo	-0.93	-0.81	-0.23	0.35	0.45	
		bobcat	-0.78	-0.63	0.00	0.61	0.75	
		cottontail sp	-0.14	-0.05	0.38	0.86	0.96	
		coyote	-0.54	-0.43	0.06	0.54	0.63	
		eastern chipmunk	-0.73	-0.59	0.07	0.68	0.81	
		elk	-1.41	-1.17	-0.19	0.71	0.89	
		flying squirrel sp	-1.22	-1.04	-0.19	0.64	0.81	
		fox squirrel	-0.69	-0.57	-0.04	0.52	0.64	
		gray fox	-0.44	-0.33	0.27	0.90	1.04	
		gray squirrel sp	-0.53	-0.44	-0.03	0.42	0.51	
		mule deer	-0.78	-0.62	0.04	0.71	0.86	
		north american badger	-0.86	-0.71	0.06	0.85	1.01	
		north american beaver	-0.61	-0.46	0.30	1.07	1.22	
		north american mink	-0.76	-0.61	0.12	0.83	0.98	
		imp	raccoon	-0.25	-0.16	0.27	0.68	0.76
			red fox	-0.34	-0.25	0.20	0.67	0.78
			red squirrel	-0.96	-0.80	-0.04	0.70	0.85
			striped skunk	-0.96	-0.83	-0.22	0.32	0.44
	virginia opossum		-0.86	-0.76	-0.25	0.18	0.25	
	white tailed deer		-0.57	-0.45	0.04	0.47	0.55	
	woodchuck		-0.12	0.02	0.67	1.30	1.43	
	armadillo		-3.49	-3.13	-1.17	0.93	1.29	
	bobcat		-8.06	-7.46	-4.87	-2.42	-1.89	
	cottontail sp		-4.04	-3.59	-1.37	0.69	1.07	
	coyote		-5.68	-5.26	-3.17	-1.31	-0.88	
	eastern chipmunk		-5.12	-4.34	-1.11	1.95	2.67	
	elk		-10.80	-9.90	-5.86	-1.64	-0.62	
	flying squirrel sp		-4.14	-3.41	-0.13	3.16	3.83	
	fox squirrel		-2.72	-2.17	0.49	3.39	3.98	
	gray fox		-4.20	-3.77	-1.58	0.54	0.97	
	gray squirrel sp		1.23	1.53	3.02	4.62	4.95	
	mule deer		-9.24	-8.40	-4.87	-1.08	-0.11	
	north american badger		-8.35	-7.35	-2.94	1.64	2.90	
	north american beaver		-2.58	-1.72	1.87	5.24	5.86	
	north american mink		-3.10	-2.36	1.01	4.04	4.77	
	raccoon		-0.71	-0.42	1.21	2.88	3.21	
	red fox		-4.10	-3.77	-1.94	-0.19	0.14	
	red squirrel		-6.37	-5.31	-1.40	2.53	3.47	
	striped skunk		-3.46	-2.91	-0.44	1.92	2.43	
	virginia opossum	-0.07	0.19	1.62	3.18	3.49		
	white tailed deer	-6.46	-6.12	-4.38	-2.66	-2.32		
	woodchuck	-2.27	-1.51	1.53	4.55	5.23		

Table S25: Species and city-specific occupancy parameters. Note that all of these species do not likely reside in this city (that is controlled by another level of the model). (continued)

City	Parameter	Species	CI(0.025)	CI(0.05)	Estimate	CI(0.95)	CI(0.975)	
Little Rock, AR	gent X imp	armadillo	-10.58	-8.58	-3.48	-0.84	-0.35	
		bobcat	-4.47	-3.76	-0.71	1.95	2.60	
		cottontail sp	-4.42	-3.91	-1.59	0.41	0.81	
		coyote	-5.76	-5.00	-2.36	-0.28	0.14	
		eastern chipmunk	-4.77	-4.11	-1.42	1.30	1.93	
		elk	-4.74	-4.04	-1.06	2.04	2.74	
		flying squirrel sp	-4.93	-4.30	-1.26	1.66	2.30	
		fox squirrel	-3.50	-2.93	-0.41	2.26	2.85	
		gray fox	-3.01	-2.37	0.28	3.05	3.70	
		gray squirrel sp	-5.55	-5.06	-2.79	-0.87	-0.47	
		mule deer	-5.02	-4.36	-1.32	1.70	2.55	
		north american badger	-5.08	-4.44	-1.45	1.54	2.37	
		north american beaver	-4.85	-4.17	-1.21	1.74	2.38	
		north american mink	-4.88	-4.16	-1.27	1.58	2.28	
		raccoon	-9.56	-8.84	-5.19	-2.36	-1.92	
		red fox	-7.13	-6.30	-2.96	-0.73	-0.33	
		red squirrel	-5.40	-4.68	-1.54	1.44	2.16	
		striped skunk	-5.23	-4.45	-1.41	1.39	2.11	
		virginia opossum	-5.32	-4.76	-2.27	-0.34	0.01	
		white tailed deer	-5.72	-4.98	-2.17	-0.08	0.28	
		woodchuck	-5.10	-4.22	-0.87	2.41	3.27	
		intercept	armadillo	-0.91	-0.84	-0.48	-0.12	-0.05
			bobcat	-3.15	-3.03	-2.45	-1.84	-1.73
	cottontail sp		-1.00	-0.93	-0.58	-0.23	-0.16	
	coyote		-0.93	-0.83	-0.34	0.25	0.42	
	eastern chipmunk		-3.40	-3.28	-2.74	-2.24	-2.16	
	elk		-6.53	-6.04	-3.79	-1.56	-1.05	
	flying squirrel sp		-3.40	-3.26	-2.59	-1.93	-1.80	
	fox squirrel		-0.86	-0.80	-0.44	-0.09	-0.03	
	gray fox		-1.68	-1.61	-1.23	-0.86	-0.78	
	gray squirrel sp		0.84	0.93	1.46	2.02	2.13	
	mule deer		-5.82	-5.13	-2.03	0.99	1.63	
	north american badger		-8.14	-7.58	-5.20	-2.97	-2.46	
	north american beaver		-6.28	-5.95	-4.47	-3.12	-2.85	
	north american mink		-4.15	-3.95	-2.91	-1.81	-1.57	
	raccoon		0.17	0.25	0.68	1.13	1.22	
	red fox		-2.61	-2.51	-2.04	-1.60	-1.51	
	red squirrel		-7.26	-6.50	-3.38	-0.82	-0.22	
	striped skunk		-2.43	-2.34	-1.91	-1.50	-1.42	
	virginia opossum		0.71	0.80	1.32	1.88	1.98	
	white tailed deer		-0.96	-0.87	-0.48	-0.08	-0.01	
	woodchuck		-3.14	-3.04	-2.51	-2.02	-1.94	
gent	armadillo		-0.94	-0.80	-0.19	0.43	0.54	
	bobcat		-0.55	-0.44	0.18	0.86	1.04	
	cottontail sp	-0.28	-0.18	0.29	0.75	0.86		
	coyote	-0.57	-0.45	0.09	0.63	0.74		
	eastern chipmunk	-0.76	-0.61	0.03	0.63	0.76		
	elk	-1.37	-1.17	-0.19	0.68	0.86		
	flying squirrel sp	-1.28	-1.08	-0.22	0.61	0.76		

Table S25: Species and city-specific occupancy parameters. Note that all of these species do not likely reside in this city (that is controlled by another level of the model). (continued)

City	Parameter	Species	CI(0.025)	CI(0.05)	Estimate	CI(0.95)	CI(0.975)
		fox squirrel	-0.61	-0.51	0.00	0.58	0.69
		gray fox	-0.45	-0.33	0.25	0.87	1.00
		gray squirrel sp	-0.61	-0.50	0.00	0.56	0.70
		mule deer	-0.81	-0.65	0.04	0.72	0.87
		north american badger	-0.90	-0.74	0.06	0.87	1.03
		north american beaver	-0.61	-0.46	0.29	1.07	1.21
		north american mink	-0.59	-0.46	0.24	0.96	1.10
		raccoon	-0.02	0.08	0.54	1.12	1.26
		red fox	-0.40	-0.29	0.23	0.80	0.93
		red squirrel	-0.96	-0.80	-0.05	0.70	0.86
		striped skunk	-0.68	-0.58	-0.05	0.55	0.69
		virginia opossum	-0.51	-0.41	0.14	0.67	0.79
		white tailed deer	-0.49	-0.37	0.20	0.74	0.86
	imp	woodchuck	0.06	0.18	0.76	1.38	1.52
		armadillo	-4.71	-4.39	-2.71	-1.09	-0.75
		bobcat	-7.37	-6.88	-4.48	-2.04	-1.51
		cottontail sp	-0.82	-0.54	0.91	2.36	2.63
		coyote	-3.61	-3.25	-1.31	0.81	1.30
		eastern chipmunk	-4.58	-4.11	-1.63	0.56	0.97
		elk	-10.88	-10.02	-5.89	-1.65	-0.72
		flying squirrel sp	-1.38	-0.88	1.58	4.35	4.90
		fox squirrel	-5.14	-4.76	-2.88	-1.20	-0.89
		gray fox	-1.35	-1.02	0.71	2.54	2.90
		gray squirrel sp	-0.57	-0.22	1.53	3.23	3.54
		mule deer	-9.17	-8.38	-4.80	-1.01	0.03
		north american badger	-8.31	-7.24	-2.96	1.64	2.72
		north american beaver	-2.88	-1.95	1.63	4.84	5.40
		north american mink	-1.64	-1.08	1.53	4.28	4.89
		raccoon	-4.44	-4.09	-2.16	-0.36	-0.04
		red fox	-2.76	-2.35	-0.07	2.03	2.46
		red squirrel	-6.16	-5.25	-1.35	2.53	3.54
		striped skunk	-1.75	-1.41	0.32	2.12	2.49
		virginia opossum	-2.63	-2.30	-0.59	1.11	1.41
		white tailed deer	-7.68	-7.27	-5.22	-3.20	-2.86
		woodchuck	-0.20	0.18	2.24	4.42	4.90
	gent X imp	armadillo	-6.74	-5.75	-2.62	-0.09	0.43
		bobcat	-2.91	-2.32	0.27	3.54	4.61
		cottontail sp	-3.27	-2.90	-1.11	0.64	0.99
		coyote	-4.63	-4.03	-1.77	0.51	1.03
		eastern chipmunk	-5.10	-4.38	-1.68	0.87	1.41
		elk	-4.86	-4.00	-1.06	2.06	2.86
		flying squirrel sp	-5.33	-4.56	-1.52	1.23	1.84
		fox squirrel	-2.68	-2.22	-0.04	2.61	3.20
		gray fox	-2.65	-2.15	0.24	2.81	3.40
		gray squirrel sp	-3.58	-3.19	-1.23	1.13	1.61
		mule deer	-5.07	-4.31	-1.34	1.80	2.61
		north american badger	-5.13	-4.47	-1.44	1.64	2.38
		north american beaver	-5.01	-4.27	-1.31	1.55	2.22
		north american mink	-3.66	-3.16	-0.68	2.17	2.98

Table S25: Species and city-specific occupancy parameters. Note that all of these species do not likely reside in this city (that is controlled by another level of the model). (continued)

City	Parameter	Species	CI(0.025)	CI(0.05)	Estimate	CI(0.95)	CI(0.975)
Madison, WI	intercept	raccoon	-2.05	-1.68	0.71	3.66	4.32
		red fox	-4.79	-4.20	-1.71	0.78	1.40
		red squirrel	-5.56	-4.73	-1.60	1.43	2.15
		striped skunk	-4.95	-4.25	-1.50	1.27	2.02
		virginia opossum	-3.55	-3.06	-1.01	0.95	1.36
		white tailed deer	-4.58	-3.89	-1.18	1.36	1.98
		woodchuck	-4.18	-3.55	-0.74	2.61	3.53
		armadillo	-3.98	-3.53	-1.46	0.59	1.05
		bobcat	-5.14	-4.69	-2.65	-0.74	-0.35
		cottontail sp	-0.97	-0.88	-0.37	0.13	0.22
		coyote	-2.01	-1.90	-1.25	-0.59	-0.45
		eastern chipmunk	-4.11	-3.91	-2.93	-2.12	-1.97
		elk	-6.52	-6.03	-3.80	-1.58	-1.00
		flying squirrel sp	-7.12	-6.62	-4.68	-3.08	-2.76
		fox squirrel	-7.13	-6.33	-2.47	1.22	1.91
		gray fox	-5.93	-5.59	-3.98	-2.78	-2.58
		gray squirrel sp	-0.01	0.08	0.60	1.14	1.24
		mule deer	-5.90	-5.17	-2.00	1.09	1.74
		north american badger	-8.02	-7.44	-5.19	-3.34	-2.94
		north american beaver	-5.93	-5.58	-3.96	-2.46	-2.17
	north american mink	-5.22	-4.85	-3.33	-2.06	-1.81	
	raccoon	-1.15	-1.05	-0.55	-0.06	0.05	
	red fox	-7.22	-6.62	-4.23	-2.63	-2.29	
	red squirrel	-7.95	-7.22	-4.34	-1.95	-1.37	
	striped skunk	-3.28	-3.12	-2.33	-1.64	-1.51	
	virginia opossum	-1.41	-1.29	-0.77	-0.25	-0.16	
	white tailed deer	-2.70	-2.57	-1.81	-1.15	-1.01	
	woodchuck	-4.70	-4.41	-3.10	-1.93	-1.70	
	gent	armadillo	-1.03	-0.87	-0.19	0.48	0.63
	bobcat	-0.76	-0.61	0.03	0.67	0.79	
	cottontail sp	-0.19	-0.10	0.35	0.84	0.95	
	coyote	-0.72	-0.59	-0.01	0.51	0.61	
	eastern chipmunk	-0.75	-0.60	0.03	0.62	0.75	
	elk	-1.39	-1.19	-0.19	0.70	0.88	
	flying squirrel sp	-1.23	-1.04	-0.19	0.66	0.83	
	fox squirrel	-0.71	-0.58	-0.03	0.57	0.71	
	gray fox	-0.66	-0.52	0.14	0.78	0.92	
	gray squirrel sp	-0.71	-0.60	-0.10	0.40	0.50	
	mule deer	-0.80	-0.65	0.03	0.71	0.85	
	north american badger	-0.89	-0.73	0.06	0.85	1.02	
north american beaver	-0.64	-0.47	0.31	1.06	1.20		
north american mink	-0.79	-0.64	0.11	0.83	0.98		
raccoon	-0.08	0.01	0.47	0.98	1.08		
red fox	-0.52	-0.39	0.16	0.71	0.83		
red squirrel	-0.99	-0.83	-0.06	0.69	0.85		
striped skunk	-0.95	-0.81	-0.22	0.33	0.46		
virginia opossum	-0.48	-0.36	0.17	0.72	0.84		
white tailed deer	-0.63	-0.48	0.11	0.63	0.73		
woodchuck	-0.15	0.00	0.64	1.27	1.40		

Table S25: Species and city-specific occupancy parameters. Note that all of these species do not likely reside in this city (that is controlled by another level of the model). (continued)

City	Parameter	Species	CI(0.025)	CI(0.05)	Estimate	CI(0.95)	CI(0.975)	
	imp	armadillo	-7.19	-6.40	-3.10	0.46	1.24	
		bobcat	-8.16	-7.51	-4.67	-1.81	-1.23	
		cottontail sp	-1.64	-1.22	1.13	3.44	3.92	
		coyote	-6.55	-5.91	-3.23	-0.86	-0.33	
		eastern chipmunk	-5.15	-4.46	-1.31	1.46	2.10	
		elk	-10.82	-10.03	-5.87	-1.62	-0.55	
		flying squirrel sp	-4.30	-3.53	-0.11	3.20	3.92	
		fox squirrel	-4.30	-3.61	-0.17	3.35	4.13	
		gray fox	-6.58	-5.70	-2.12	1.02	1.69	
		gray squirrel sp	-0.71	-0.28	1.76	3.71	4.08	
		mule deer	-9.33	-8.49	-4.82	-0.96	0.12	
		north american badger	-8.17	-7.28	-2.99	1.69	2.77	
		north american beaver	-2.17	-1.40	2.15	5.55	6.38	
		north american mink	-2.89	-2.17	1.00	4.24	5.00	
		raccoon	-4.07	-3.57	-1.02	1.40	1.89	
		red fox	-3.82	-2.92	0.85	4.57	5.34	
		red squirrel	-6.15	-5.17	-1.33	2.51	3.55	
		striped skunk	-3.98	-3.40	-0.76	1.65	2.14	
		virginia opossum	-2.20	-1.78	0.38	2.64	3.09	
		white tailed deer	-8.07	-7.48	-4.52	-1.24	-0.60	
		woodchuck	-2.05	-1.31	1.63	4.71	5.37	
		gent X imp	armadillo	-6.39	-5.41	-2.01	1.41	2.65
			bobcat	-4.12	-3.38	-0.47	2.46	3.29
			cottontail sp	-3.78	-3.31	-1.12	1.05	1.53
			coyote	-4.32	-3.82	-1.52	0.90	1.47
	eastern chipmunk		-4.65	-4.03	-1.33	1.33	2.01	
	elk		-4.77	-4.14	-1.08	1.95	2.75	
	flying squirrel sp		-4.77	-4.10	-1.23	1.76	2.50	
	fox squirrel		-3.80	-3.18	-0.60	2.04	2.67	
	gray fox		-3.71	-2.93	0.08	2.96	3.62	
	gray squirrel sp		-5.47	-4.77	-2.19	0.09	0.60	
	mule deer		-5.03	-4.30	-1.36	1.70	2.50	
	north american badger		-5.19	-4.44	-1.44	1.57	2.36	
	north american beaver		-4.84	-4.06	-1.17	1.82	2.56	
	north american mink		-4.85	-4.12	-1.22	1.57	2.22	
	raccoon		-5.97	-5.20	-1.75	1.43	2.11	
	red fox		-4.71	-4.08	-1.50	1.12	1.79	
	red squirrel		-5.46	-4.63	-1.55	1.53	2.27	
	striped skunk		-5.08	-4.35	-1.31	1.82	2.76	
	virginia opossum		-3.17	-2.68	-0.32	2.25	2.79	
	white tailed deer		-3.96	-3.37	-0.80	1.88	2.56	
	woodchuck	-5.04	-4.16	-0.94	2.25	3.16		
	Metro LA, CA	intercept	armadillo	-4.08	-3.59	-1.45	0.62	1.07
			bobcat	-2.14	-2.06	-1.67	-1.32	-1.25
			cottontail sp	-1.32	-1.26	-0.98	-0.71	-0.66
coyote			-0.25	-0.20	0.09	0.38	0.44	
eastern chipmunk			-5.26	-5.02	-4.08	-3.27	-3.11	
elk			-6.81	-6.18	-3.84	-1.61	-1.00	
flying squirrel sp			-7.01	-6.57	-4.52	-2.55	-2.17	

Table S25: Species and city-specific occupancy parameters. Note that all of these species do not likely reside in this city (that is controlled by another level of the model). (continued)

City	Parameter	Species	CI(0.025)	CI(0.05)	Estimate	CI(0.95)	CI(0.975)
		fox squirrel	-2.79	-2.69	-2.29	-1.90	-1.83
		gray fox	-4.60	-4.38	-3.48	-2.77	-2.64
		gray squirrel sp	-3.54	-3.43	-2.91	-2.45	-2.36
		mule deer	-2.70	-2.60	-2.10	-1.66	-1.58
		north american badger	-8.26	-7.75	-5.22	-2.96	-2.50
		north american beaver	-7.00	-6.53	-4.43	-2.48	-2.07
		north american mink	-5.83	-5.30	-3.02	-0.96	-0.53
		raccoon	-1.85	-1.77	-1.44	-1.11	-1.05
		red fox	-6.79	-5.87	-1.78	1.38	2.08
		red squirrel	-7.18	-6.38	-3.36	-0.84	-0.25
		striped skunk	-2.20	-2.13	-1.81	-1.52	-1.46
		virginia opossum	-2.42	-2.35	-1.99	-1.65	-1.58
		white tailed deer	-7.83	-7.42	-5.64	-4.33	-4.08
		woodchuck	-4.79	-4.35	-2.53	-0.73	-0.37
	gent	armadillo	-1.04	-0.88	-0.20	0.48	0.63
		bobcat	-0.55	-0.44	0.12	0.68	0.79
		cottontail sp	-0.50	-0.38	0.10	0.52	0.60
		coyote	-0.24	-0.16	0.27	0.76	0.87
		eastern chipmunk	-0.59	-0.47	0.13	0.76	0.90
		elk	-1.38	-1.17	-0.18	0.69	0.87
		flying squirrel sp	-1.19	-1.03	-0.19	0.64	0.81
		fox squirrel	-0.53	-0.44	0.07	0.64	0.76
		gray fox	-0.69	-0.53	0.11	0.74	0.87
		gray squirrel sp	-0.72	-0.61	-0.09	0.43	0.54
		mule deer	-0.83	-0.69	-0.03	0.59	0.74
		north american badger	-0.88	-0.71	0.06	0.86	1.03
		north american beaver	-0.60	-0.45	0.31	1.07	1.23
		north american mink	-0.75	-0.60	0.13	0.85	1.01
		raccoon	-0.12	-0.02	0.43	0.93	1.04
		red fox	-0.50	-0.38	0.18	0.73	0.85
		red squirrel	-0.95	-0.79	-0.05	0.71	0.87
		striped skunk	-0.93	-0.80	-0.24	0.28	0.38
		virginia opossum	-0.38	-0.27	0.22	0.76	0.87
		white tailed deer	-0.51	-0.37	0.22	0.78	0.90
		woodchuck	-0.13	0.01	0.67	1.31	1.42
	imp	armadillo	-7.15	-6.42	-3.05	0.43	1.27
		bobcat	-5.66	-5.38	-3.96	-2.61	-2.37
		cottontail sp	-0.84	-0.67	0.19	1.04	1.19
		coyote	-2.07	-1.91	-1.14	-0.36	-0.22
		eastern chipmunk	-4.77	-4.20	-1.58	0.63	1.03
		elk	-10.74	-9.99	-5.81	-1.57	-0.58
		flying squirrel sp	-4.31	-3.51	-0.12	3.16	3.92
		fox squirrel	-1.42	-1.12	0.14	1.34	1.57
		gray fox	-8.95	-8.06	-4.53	-2.01	-1.55
		gray squirrel sp	-2.06	-1.69	0.03	1.52	1.79
		mule deer	-8.64	-8.24	-6.30	-4.62	-4.33
		north american badger	-8.21	-7.21	-2.87	1.65	2.65
		north american beaver	-2.46	-1.70	1.97	5.47	6.19
		north american mink	-3.17	-2.33	1.03	4.19	4.94

Table S25: Species and city-specific occupancy parameters. Note that all of these species do not likely reside in this city (that is controlled by another level of the model). (continued)

City	Parameter	Species	CI(0.025)	CI(0.05)	Estimate	CI(0.95)	CI(0.975)		
	gent X imp	raccoon	0.47	0.64	1.61	2.61	2.81		
		red fox	-3.85	-3.01	0.85	4.68	5.41		
		red squirrel	-6.40	-5.46	-1.35	2.49	3.48		
		striped skunk	-1.07	-0.88	0.05	0.96	1.15		
		virginia opossum	0.87	1.06	2.01	3.02	3.20		
		white tailed deer	-8.86	-8.16	-4.89	-1.50	-0.85		
		woodchuck	-2.28	-1.62	1.56	4.65	5.42		
		armadillo	-6.42	-5.48	-2.04	1.26	2.38		
		bobcat	-3.93	-3.21	-0.51	2.17	2.82		
		cottontail sp	-4.46	-3.96	-1.59	0.62	1.17		
		coyote	-3.93	-3.57	-1.78	-0.06	0.30		
		eastern chipmunk	-4.78	-4.10	-1.46	1.29	1.93		
		elk	-4.75	-3.98	-1.05	2.01	2.80		
		flying squirrel sp	-4.88	-4.16	-1.22	1.70	2.40		
		fox squirrel	-4.60	-3.95	-1.33	0.77	1.16		
		gray fox	-3.75	-3.01	0.06	2.91	3.53		
		gray squirrel sp	-4.89	-4.29	-1.86	0.48	0.98		
		mule deer	-5.42	-4.58	-1.45	1.35	2.01		
		north american badger	-5.11	-4.38	-1.42	1.51	2.23		
		north american beaver	-5.01	-4.25	-1.16	1.83	2.51		
		north american mink	-4.85	-4.13	-1.22	1.62	2.42		
		raccoon	-3.85	-3.33	-0.71	2.34	3.16		
		red fox	-4.74	-4.10	-1.53	1.06	1.69		
		red squirrel	-5.52	-4.72	-1.57	1.51	2.24		
		striped skunk	-5.75	-4.90	-1.84	0.69	1.32		
		virginia opossum	-1.98	-1.63	0.13	2.05	2.44		
		white tailed deer	-4.26	-3.63	-0.97	1.66	2.29		
		woodchuck	-5.12	-4.23	-0.88	2.32	3.11		
		Washington D.C.	intercept	armadillo	-4.03	-3.55	-1.44	0.63	1.08
				bobcat	-4.91	-4.46	-2.50	-0.70	-0.35
				cottontail sp	-2.28	-2.22	-1.91	-1.61	-1.55
				coyote	-2.24	-2.18	-1.82	-1.46	-1.39
eastern chipmunk	-2.47			-2.40	-2.07	-1.75	-1.69		
elk	-6.49			-6.00	-3.78	-1.55	-0.96		
flying squirrel sp	-5.53			-5.31	-4.28	-3.40	-3.24		
fox squirrel	-7.64			-6.60	-1.74	1.49	2.18		
gray fox	-5.20			-5.03	-4.19	-3.49	-3.37		
gray squirrel sp	1.08			1.16	1.54	1.95	2.03		
mule deer	-5.91			-5.17	-2.00	1.00	1.66		
north american badger	-7.97			-7.39	-4.99	-2.76	-2.29		
north american beaver	-7.33			-6.87	-4.75	-2.63	-2.17		
north american mink	-5.33			-5.04	-3.71	-2.39	-2.12		
raccoon	0.82			0.88	1.23	1.60	1.67		
red fox	0.96			1.03	1.42	1.84	1.93		
red squirrel	-8.20			-7.37	-3.60	-0.90	-0.29		
striped skunk	-4.94			-4.51	-2.43	-0.79	-0.46		
virginia opossum	-1.55			-1.49	-1.21	-0.95	-0.90		
white tailed deer	0.49			0.56	0.94	1.33	1.40		
woodchuck	-2.97	-2.89	-2.49	-2.11	-2.04				

Table S25: Species and city-specific occupancy parameters. Note that all of these species do not likely reside in this city (that is controlled by another level of the model). (continued)

City	Parameter	Species	CI(0.025)	CI(0.05)	Estimate	CI(0.95)	CI(0.975)	
	gent	armadillo	-1.01	-0.87	-0.20	0.47	0.61	
		bobcat	-0.75	-0.62	0.04	0.67	0.82	
		cottontail sp	-0.14	-0.07	0.28	0.63	0.70	
		coyote	-0.33	-0.25	0.17	0.63	0.72	
		eastern chipmunk	-0.91	-0.78	-0.19	0.31	0.41	
		elk	-1.36	-1.16	-0.20	0.70	0.88	
		flying squirrel sp	-1.25	-1.08	-0.23	0.58	0.75	
		fox squirrel	-0.71	-0.59	-0.03	0.56	0.70	
		gray fox	-0.73	-0.58	0.09	0.72	0.86	
		gray squirrel sp	-0.59	-0.51	-0.10	0.33	0.41	
		mule deer	-0.77	-0.63	0.03	0.72	0.88	
		north american badger	-0.88	-0.73	0.06	0.84	1.00	
		north american beaver	-0.62	-0.46	0.31	1.07	1.24	
		north american mink	-0.71	-0.57	0.14	0.86	0.99	
		raccoon	0.15	0.22	0.61	1.07	1.18	
		red fox	-0.25	-0.18	0.23	0.66	0.75	
		red squirrel	-0.96	-0.81	-0.07	0.71	0.85	
		striped skunk	-0.91	-0.77	-0.17	0.42	0.56	
		virginia opossum	0.06	0.12	0.48	0.87	0.95	
		white tailed deer	-0.02	0.07	0.50	1.03	1.15	
		woodchuck	0.24	0.33	0.81	1.34	1.44	
		imp	armadillo	-7.31	-6.48	-3.11	0.41	1.15
			bobcat	-8.18	-7.60	-4.69	-1.71	-1.04
			cottontail sp	-2.11	-1.81	-0.19	1.42	1.75
			coyote	-4.47	-4.06	-2.19	-0.38	-0.01
			eastern chipmunk	-1.94	-1.56	0.24	2.15	2.53
	elk		-10.95	-9.98	-5.89	-1.53	-0.51	
	flying squirrel sp		-4.15	-3.49	-0.30	2.64	3.19	
	fox squirrel		-4.36	-3.57	-0.16	3.35	4.22	
	gray fox		-5.75	-5.09	-1.95	0.84	1.39	
	gray squirrel sp		-0.69	-0.35	1.31	2.89	3.24	
	mule deer		-9.25	-8.40	-4.83	-1.07	-0.19	
	north american badger		-8.23	-7.29	-2.96	1.67	2.90	
	north american beaver		-2.45	-1.63	1.95	5.46	6.23	
	north american mink		-2.92	-2.26	0.90	3.81	4.38	
	raccoon		-2.23	-1.92	-0.26	1.41	1.72	
	red fox		-4.40	-4.03	-2.14	-0.32	0.06	
	red squirrel		-6.29	-5.29	-1.35	2.48	3.37	
	striped skunk		-3.89	-3.21	-0.41	2.27	2.86	
	virginia opossum		-1.95	-1.65	-0.21	1.18	1.44	
	white tailed deer		-9.37	-8.89	-6.59	-4.53	-4.17	
	woodchuck		-1.15	-0.74	1.32	3.22	3.61	
	gent X imp		armadillo	-6.42	-5.44	-2.06	1.47	2.59
			bobcat	-4.02	-3.36	-0.47	2.42	3.12
			cottontail sp	-3.05	-2.68	-0.86	0.98	1.35
			coyote	-4.25	-3.82	-1.69	0.36	0.80
			eastern chipmunk	-3.90	-3.40	-1.14	1.37	1.93
		elk	-4.80	-4.03	-1.04	2.10	2.93	
		flying squirrel sp	-4.87	-4.19	-1.24	1.64	2.44	

Table S25: Species and city-specific occupancy parameters. Note that all of these species do not likely reside in this city (that is controlled by another level of the model). (continued)

City	Parameter	Species	CI(0.025)	CI(0.05)	Estimate	CI(0.95)	CI(0.975)
Phoenix, AZ	intercept	fox squirrel	-3.80	-3.20	-0.62	2.08	2.77
		gray fox	-3.72	-2.98	0.07	2.94	3.53
		gray squirrel sp	-4.78	-4.36	-2.16	-0.13	0.26
		mule deer	-5.15	-4.33	-1.33	1.60	2.38
		north american badger	-5.14	-4.44	-1.40	1.61	2.43
		north american beaver	-4.87	-4.15	-1.19	1.80	2.50
		north american mink	-5.25	-4.37	-1.44	1.41	2.04
		raccoon	-4.29	-3.68	-1.16	1.37	1.91
		red fox	-4.87	-4.32	-2.03	0.05	0.46
		red squirrel	-5.53	-4.74	-1.60	1.44	2.15
		striped skunk	-5.22	-4.39	-1.35	1.77	2.65
		virginia opossum	-1.80	-1.45	0.33	2.33	2.78
		white tailed deer	-3.84	-3.32	-1.04	1.19	1.63
		woodchuck	-4.76	-4.19	-1.36	1.16	1.72
		armadillo	-4.07	-3.53	-1.46	0.64	1.09
		bobcat	-1.76	-1.69	-1.33	-0.98	-0.91
		cottontail sp	-1.22	-1.16	-0.87	-0.59	-0.53
		coyote	0.40	0.47	0.85	1.25	1.32
		eastern chipmunk	-4.93	-4.51	-2.68	-0.96	-0.58
		elk	-6.81	-6.26	-3.82	-1.59	-1.01
		flying squirrel sp	-6.82	-6.37	-4.35	-2.45	-2.03
	fox squirrel	-6.95	-5.78	-1.63	1.56	2.25	
	gray fox	-2.35	-2.27	-1.86	-1.45	-1.37	
	gray squirrel sp	-2.25	-1.85	0.33	2.48	2.91	
	mule deer	-4.52	-4.32	-3.50	-2.82	-2.71	
	north american badger	-5.33	-5.10	-4.09	-3.27	-3.11	
	north american beaver	-6.50	-6.24	-5.00	-3.96	-3.78	
	north american mink	-5.83	-5.29	-3.02	-0.98	-0.53	
	raccoon	-2.04	-1.98	-1.67	-1.38	-1.32	
	red fox	-5.79	-5.04	-1.67	1.47	2.20	
	red squirrel	-7.78	-6.93	-3.41	-0.87	-0.31	
	striped skunk	-3.26	-3.16	-2.71	-2.27	-2.18	
	virginia opossum	-3.51	-3.04	-0.80	1.41	1.84	
	white tailed deer	-8.10	-7.69	-5.97	-4.66	-4.45	
	woodchuck	-4.78	-4.36	-2.53	-0.81	-0.42	
	gent	armadillo	-1.01	-0.87	-0.20	0.49	0.64
	bobcat	-0.46	-0.38	0.04	0.46	0.53	
	cottontail sp	-0.03	0.03	0.35	0.68	0.75	
	coyote	-0.18	-0.10	0.28	0.73	0.82	
	eastern chipmunk	-0.71	-0.57	0.07	0.70	0.84	
	elk	-1.40	-1.16	-0.19	0.69	0.85	
	flying squirrel sp	-1.24	-1.05	-0.18	0.65	0.81	
fox squirrel	-0.69	-0.56	-0.03	0.57	0.70		
gray fox	-0.44	-0.35	0.09	0.53	0.61		
gray squirrel sp	-0.75	-0.63	-0.09	0.47	0.60		
mule deer	-0.59	-0.47	0.09	0.65	0.75		
north american badger	-0.68	-0.55	0.15	0.81	0.94		
north american beaver	-0.53	-0.38	0.34	1.08	1.24		
north american mink	-0.75	-0.61	0.14	0.88	1.03		

Table S25: Species and city-specific occupancy parameters. Note that all of these species do not likely reside in this city (that is controlled by another level of the model). (continued)

City	Parameter	Species	CI(0.025)	CI(0.05)	Estimate	CI(0.95)	CI(0.975)	
	imp	raccoon	-0.19	-0.12	0.23	0.55	0.61	
		red fox	-0.51	-0.38	0.17	0.73	0.84	
		red squirrel	-0.96	-0.81	-0.05	0.71	0.87	
		striped skunk	-0.95	-0.85	-0.32	0.13	0.22	
		virginia opossum	-0.59	-0.45	0.13	0.72	0.85	
		white tailed deer	-0.56	-0.43	0.17	0.71	0.81	
		woodchuck	-0.12	0.02	0.67	1.31	1.44	
		armadillo	-7.20	-6.47	-3.10	0.42	1.23	
		bobcat	-7.24	-6.95	-5.54	-4.22	-3.98	
		cottontail sp	-3.03	-2.82	-1.73	-0.68	-0.46	
		coyote	-6.02	-5.73	-4.33	-3.00	-2.75	
		eastern chipmunk	-5.03	-4.30	-1.13	1.97	2.74	
		elk	-10.65	-9.83	-5.82	-1.54	-0.56	
		flying squirrel sp	-4.23	-3.53	-0.11	3.20	3.89	
		fox squirrel	-4.27	-3.52	-0.18	3.40	4.23	
		gray fox	-5.27	-4.95	-3.27	-1.69	-1.39	
		gray squirrel sp	-0.80	-0.34	2.03	4.43	4.89	
		mule deer	-10.52	-9.80	-6.62	-4.22	-3.78	
		gent X imp	north american badger	-10.25	-9.35	-5.39	-2.28	-1.71
			north american beaver	-1.68	-1.08	1.96	5.00	5.62
	north american mink		-3.12	-2.34	1.01	4.19	4.99	
	raccoon		-1.41	-1.15	0.06	1.20	1.41	
	red fox		-3.88	-2.92	0.82	4.76	5.60	
	red squirrel		-6.30	-5.25	-1.33	2.63	3.56	
	striped skunk		-2.71	-2.41	-0.75	0.87	1.21	
	virginia opossum		-2.98	-2.43	0.22	2.80	3.37	
	white tailed deer		-9.29	-8.49	-5.15	-1.82	-1.13	
	woodchuck		-2.24	-1.53	1.52	4.59	5.23	
	armadillo		-6.44	-5.36	-2.01	1.35	2.53	
	bobcat		-2.26	-1.93	-0.16	1.70	2.09	
	cottontail sp		-2.76	-2.50	-1.14	0.19	0.46	
	coyote		-3.81	-3.50	-1.89	-0.34	-0.04	
	eastern chipmunk		-4.80	-4.08	-1.42	1.37	2.09	
	elk		-4.91	-4.13	-1.04	2.05	2.87	
	flying squirrel sp		-4.76	-4.09	-1.20	1.77	2.47	
	fox squirrel		-3.96	-3.27	-0.58	2.12	2.72	
	gray fox		-0.53	-0.22	1.59	3.55	4.00	
	gray squirrel sp		-4.69	-4.12	-1.69	0.88	1.52	
	mule deer	-5.37	-4.72	-2.09	0.17	0.62		
	north american badger	-5.72	-5.07	-2.18	0.14	0.56		
	north american beaver	-4.46	-3.84	-1.11	1.67	2.26		
	north american mink	-4.90	-4.17	-1.20	1.64	2.31		
	raccoon	-2.29	-2.02	-0.50	1.12	1.43		
	red fox	-4.73	-4.13	-1.54	1.16	1.87		
	red squirrel	-5.48	-4.78	-1.58	1.46	2.11		
	striped skunk	-2.25	-1.88	0.24	3.01	3.64		
	virginia opossum	-3.88	-3.19	-0.61	1.87	2.43		
	white tailed deer	-4.02	-3.37	-0.84	1.84	2.45		
	woodchuck	-5.02	-4.24	-0.91	2.32	3.21		

Table S25: Species and city-specific occupancy parameters. Note that all of these species do not likely reside in this city (that is controlled by another level of the model). (continued)

City	Parameter	Species	CI(0.025)	CI(0.05)	Estimate	CI(0.95)	CI(0.975)	
Portland, Oregon	intercept	armadillo	-4.12	-3.62	-1.48	0.61	1.04	
		bobcat	-5.44	-5.06	-3.13	-1.16	-0.76	
		cottontail sp	-0.95	-0.86	-0.43	0.00	0.09	
		coyote	-0.58	-0.49	-0.05	0.43	0.52	
		eastern chipmunk	-4.99	-4.59	-2.72	-0.93	-0.54	
		elk	-7.02	-6.45	-4.40	-2.28	-1.67	
		flying squirrel sp	-7.07	-6.61	-4.70	-3.12	-2.81	
		fox squirrel	-0.35	-0.25	0.22	0.72	0.82	
		gray fox	-7.40	-6.89	-4.45	-2.06	-1.44	
		gray squirrel sp	-0.43	-0.36	0.07	0.52	0.60	
		mule deer	-1.68	-1.58	-1.05	-0.55	-0.45	
		north american badger	-7.94	-7.36	-5.04	-2.92	-2.37	
		north american beaver	-5.98	-5.64	-4.11	-2.65	-2.37	
		north american mink	-6.25	-5.70	-3.41	-1.34	-0.95	
		raccoon	-1.12	-1.04	-0.56	-0.09	0.00	
		red fox	-6.96	-6.33	-3.23	0.88	1.52	
		red squirrel	-7.26	-6.45	-3.37	-0.85	-0.27	
		striped skunk	-3.63	-3.43	-2.44	-1.44	-1.19	
		virginia opossum	-2.53	-2.42	-1.82	-1.28	-1.20	
		white tailed deer	-8.52	-7.66	-3.71	1.77	2.65	
		woodchuck	-4.78	-4.34	-2.56	-0.74	-0.38	
		gent	armadillo	-1.03	-0.87	-0.20	0.48	0.63
			bobcat	-0.76	-0.63	0.02	0.67	0.82
			cottontail sp	-0.33	-0.23	0.24	0.68	0.77
	coyote		-0.58	-0.46	0.04	0.54	0.64	
	eastern chipmunk		-0.70	-0.54	0.08	0.71	0.84	
	elk		-1.41	-1.17	-0.19	0.70	0.87	
	flying squirrel sp		-1.24	-1.06	-0.19	0.65	0.81	
	fox squirrel		-0.68	-0.57	-0.05	0.50	0.60	
	gray fox		-0.65	-0.50	0.15	0.80	0.92	
	gray squirrel sp		-0.78	-0.67	-0.16	0.30	0.39	
	mule deer		-0.58	-0.46	0.15	0.82	0.97	
	north american badger		-0.91	-0.73	0.07	0.85	1.01	
	north american beaver		-0.52	-0.36	0.37	1.13	1.28	
	north american mink		-0.76	-0.61	0.12	0.86	1.00	
	raccoon		-0.15	-0.05	0.41	0.91	1.02	
	red fox		-0.51	-0.38	0.17	0.72	0.86	
	red squirrel		-0.94	-0.80	-0.05	0.71	0.86	
	striped skunk		-0.72	-0.61	-0.06	0.55	0.69	
	virginia opossum		-0.31	-0.20	0.30	0.91	1.05	
	white tailed deer		-0.48	-0.35	0.22	0.78	0.91	
	woodchuck		-0.11	0.03	0.67	1.31	1.45	
	imp		armadillo	-7.22	-6.42	-3.03	0.39	1.26
		bobcat	-7.99	-7.37	-4.58	-1.66	-0.98	
		cottontail sp	-2.83	-2.35	-0.13	1.97	2.40	
		coyote	-4.59	-4.18	-2.04	0.08	0.49	
eastern chipmunk		-5.19	-4.39	-1.17	1.97	2.62		
elk		-10.62	-9.71	-5.76	-1.54	-0.46		
flying squirrel sp		-4.18	-3.48	-0.07	3.21	3.91		

Table S25: Species and city-specific occupancy parameters. Note that all of these species do not likely reside in this city (that is controlled by another level of the model). (continued)

City	Parameter	Species	CI(0.025)	CI(0.05)	Estimate	CI(0.95)	CI(0.975)
		fox squirrel	-2.80	-2.27	0.17	2.64	3.19
		gray fox	-5.72	-4.95	-1.42	1.92	2.67
		gray squirrel sp	-0.92	-0.49	1.49	3.29	3.66
		mule deer	-6.95	-6.47	-3.91	-1.11	-0.54
		north american badger	-8.21	-7.23	-2.96	1.66	2.81
		north american beaver	-1.65	-0.99	2.46	6.06	6.94
		north american mink	-3.19	-2.33	0.99	4.22	4.86
		raccoon	-2.53	-2.06	0.31	2.65	3.17
		red fox	-3.78	-3.01	0.80	4.57	5.40
		red squirrel	-6.38	-5.34	-1.35	2.56	3.60
		striped skunk	-2.56	-2.05	0.43	3.43	4.11
		virginia opossum	-1.92	-1.52	0.69	3.00	3.51
		white tailed deer	-9.87	-9.09	-5.43	-1.64	-0.80
		woodchuck	-2.15	-1.49	1.57	4.63	5.40
	gent X imp	armadillo	-6.48	-5.47	-2.06	1.34	2.44
		bobcat	-4.14	-3.46	-0.49	2.46	3.18
		cottontail sp	-4.32	-3.72	-1.39	0.64	1.13
		coyote	-5.07	-4.46	-2.00	0.25	0.74
		eastern chipmunk	-4.86	-4.16	-1.40	1.31	1.88
		elk	-4.90	-4.13	-1.09	1.97	2.73
		flying squirrel sp	-4.88	-4.24	-1.23	1.76	2.50
		fox squirrel	-4.03	-3.45	-0.78	1.75	2.35
		gray fox	-3.86	-3.07	0.06	2.91	3.61
		gray squirrel sp	-4.58	-4.06	-1.76	0.62	1.17
		mule deer	-5.38	-4.52	-1.45	1.41	2.14
		north american badger	-5.12	-4.42	-1.43	1.58	2.38
		north american beaver	-4.24	-3.62	-0.85	2.31	3.15
		north american mink	-4.89	-4.22	-1.23	1.68	2.48
		raccoon	-3.90	-3.28	-0.32	3.25	4.21
		red fox	-4.94	-4.23	-1.53	1.14	1.83
		red squirrel	-5.53	-4.76	-1.57	1.44	2.16
		striped skunk	-3.83	-3.26	-0.56	3.24	4.45
		virginia opossum	-2.93	-2.48	-0.21	2.31	2.88
		white tailed deer	-4.30	-3.70	-1.01	1.59	2.21
		woodchuck	-5.06	-4.22	-0.90	2.35	3.20
Rochester, NY	intercept	armadillo	-4.12	-3.60	-1.45	0.58	1.04
		bobcat	-4.99	-4.55	-2.53	-0.69	-0.26
		cottontail sp	-1.87	-1.77	-1.32	-0.90	-0.82
		coyote	-2.02	-1.93	-1.44	-0.94	-0.85
		eastern chipmunk	-2.13	-2.04	-1.61	-1.21	-1.14
		elk	-6.51	-5.97	-3.77	-1.57	-1.05
		flying squirrel sp	-5.24	-5.01	-3.97	-3.11	-2.95
		fox squirrel	-7.44	-6.54	-1.89	1.36	2.06
		gray fox	-4.42	-4.22	-3.32	-2.54	-2.39
		gray squirrel sp	1.01	1.11	1.65	2.26	2.38
		mule deer	-5.88	-5.14	-2.04	1.02	1.74
		north american badger	-7.98	-7.44	-5.10	-2.86	-2.35
		north american beaver	-6.08	-5.76	-4.23	-2.85	-2.56
		north american mink	-4.65	-4.37	-3.03	-1.71	-1.42

Table S25: Species and city-specific occupancy parameters. Note that all of these species do not likely reside in this city (that is controlled by another level of the model). (*continued*)

City	Parameter	Species	CI(0.025)	CI(0.05)	Estimate	CI(0.95)	CI(0.975)
	gent	raccoon	-0.23	-0.15	0.29	0.74	0.83
		red fox	0.18	0.27	0.72	1.24	1.33
		red squirrel	-2.90	-2.77	-2.19	-1.65	-1.55
		striped skunk	-3.41	-3.22	-2.35	-1.39	-1.16
		virginia opossum	-1.19	-1.10	-0.69	-0.29	-0.21
		white tailed deer	-0.46	-0.37	0.10	0.58	0.68
		woodchuck	-2.87	-2.76	-2.20	-1.67	-1.56
		armadillo	-1.03	-0.88	-0.20	0.48	0.61
		bobcat	-0.76	-0.62	0.04	0.69	0.81
		cottontail sp	-0.48	-0.37	0.15	0.60	0.68
		coyote	-0.61	-0.47	0.05	0.56	0.66
		eastern chipmunk	-0.69	-0.54	0.04	0.60	0.70
		elk	-1.40	-1.18	-0.19	0.69	0.87
		flying squirrel sp	-1.25	-1.06	-0.22	0.62	0.79
		fox squirrel	-0.69	-0.58	-0.03	0.58	0.72
		gray fox	-0.67	-0.52	0.14	0.76	0.88
		gray squirrel sp	-0.59	-0.48	0.02	0.59	0.71
		mule deer	-0.80	-0.64	0.02	0.70	0.86
		north american badger	-0.89	-0.72	0.06	0.85	1.00
		north american beaver	-0.65	-0.48	0.29	1.06	1.21
		north american mink	-0.79	-0.64	0.10	0.82	0.97
		raccoon	-0.22	-0.11	0.37	0.87	0.97
		red fox	-0.48	-0.37	0.15	0.64	0.76
		red squirrel	-0.84	-0.68	0.03	0.78	0.93
		striped skunk	-0.83	-0.70	-0.13	0.45	0.58
	virginia opossum	-0.68	-0.54	0.02	0.54	0.64	
	white tailed deer	-0.42	-0.30	0.23	0.76	0.87	
	woodchuck	-0.12	0.00	0.61	1.19	1.29	
	imp	armadillo	-7.37	-6.56	-3.11	0.38	1.24
		bobcat	-8.08	-7.44	-4.68	-1.83	-1.18
		cottontail sp	-1.62	-1.22	0.57	2.36	2.72
		coyote	-6.27	-5.73	-3.40	-1.35	-0.96
		eastern chipmunk	-3.57	-3.20	-1.14	0.85	1.20
		elk	-10.83	-9.95	-5.83	-1.62	-0.58
		flying squirrel sp	-3.98	-3.31	-0.24	2.79	3.48
		fox squirrel	-4.34	-3.61	-0.17	3.31	4.12
		gray fox	-3.83	-3.29	-0.71	2.15	2.68
		gray squirrel sp	0.65	1.01	2.83	4.77	5.23
		mule deer	-9.21	-8.39	-4.84	-1.00	0.04
		north american badger	-8.45	-7.34	-2.96	1.63	2.70
		north american beaver	-3.23	-2.27	1.49	4.67	5.37
		north american mink	-3.65	-2.91	0.50	3.49	4.12
		raccoon	-0.24	0.14	2.33	4.82	5.29
		red fox	-2.99	-2.56	-0.27	1.97	2.39
		red squirrel	-3.38	-2.90	-0.14	3.01	3.76
		striped skunk	-4.00	-3.38	-0.74	1.73	2.22
		virginia opossum	-2.28	-1.92	-0.14	1.64	2.01
		white tailed deer	-6.95	-6.49	-4.19	-1.71	-1.20
		woodchuck	-1.35	-0.98	1.21	3.50	3.99

Table S25: Species and city-specific occupancy parameters. Note that all of these species do not likely reside in this city (that is controlled by another level of the model). (continued)

City	Parameter	Species	CI(0.025)	CI(0.05)	Estimate	CI(0.95)	CI(0.975)	
Sanford, FL	gent X imp	armadillo	-6.42	-5.45	-2.05	1.32	2.39	
		bobcat	-4.11	-3.36	-0.47	2.51	3.30	
		cottontail sp	-3.17	-2.76	-0.91	0.97	1.40	
		coyote	-4.81	-4.29	-1.88	0.32	0.79	
		eastern chipmunk	-4.72	-4.20	-1.76	0.53	1.00	
		elk	-4.82	-3.99	-1.04	2.11	2.95	
		flying squirrel sp	-5.06	-4.34	-1.32	1.50	2.11	
		fox squirrel	-3.93	-3.28	-0.59	2.02	2.58	
		gray fox	-3.28	-2.62	0.13	2.74	3.26	
		gray squirrel sp	-3.48	-3.07	-0.95	1.65	2.29	
		mule deer	-5.06	-4.28	-1.35	1.66	2.48	
		north american badger	-5.19	-4.40	-1.42	1.61	2.40	
		north american beaver	-5.01	-4.23	-1.28	1.52	2.17	
		north american mink	-5.15	-4.45	-1.39	1.39	1.97	
		raccoon	-4.72	-4.04	-0.99	2.44	3.31	
		red fox	-4.61	-4.08	-1.70	0.69	1.24	
		red squirrel	-5.07	-4.40	-1.47	1.52	2.26	
		striped skunk	-5.35	-4.55	-1.53	1.38	2.05	
		virginia opossum	-2.92	-2.51	-0.50	1.67	2.12	
		white tailed deer	-4.22	-3.62	-1.15	1.21	1.74	
		woodchuck	-5.30	-4.62	-1.79	0.63	1.10	
		intercept	armadillo	-2.02	-1.93	-1.49	-1.08	-1.00
			bobcat	-2.89	-2.75	-2.05	-1.30	-1.13
	cottontail sp		-2.55	-2.46	-1.97	-1.52	-1.43	
	coyote		-1.77	-1.68	-1.24	-0.79	-0.69	
	eastern chipmunk		-5.31	-4.84	-2.76	-0.96	-0.60	
	elk		-6.48	-5.97	-3.78	-1.54	-1.02	
	flying squirrel sp		-4.72	-4.49	-3.30	-2.06	-1.81	
	fox squirrel		-7.26	-6.47	-1.95	1.33	2.04	
	gray fox		-6.17	-5.78	-4.07	-2.57	-2.27	
	gray squirrel sp		-0.31	-0.24	0.11	0.47	0.55	
	mule deer		-5.79	-5.12	-2.01	1.04	1.73	
	north american badger		-7.90	-7.34	-4.92	-2.69	-2.20	
	north american beaver		-7.02	-6.54	-4.46	-2.45	-2.02	
	north american mink		-6.30	-5.75	-3.31	-1.14	-0.74	
	raccoon		-1.42	-1.34	-0.97	-0.61	-0.54	
	red fox		-4.97	-4.72	-3.69	-2.87	-2.72	
	red squirrel		-7.40	-6.47	-3.34	-0.87	-0.31	
	striped skunk		-5.06	-4.70	-2.74	-0.92	-0.59	
	virginia opossum		-2.10	-2.01	-1.58	-1.18	-1.11	
	white tailed deer		-2.27	-2.17	-1.64	-1.16	-1.07	
	woodchuck	-4.79	-4.38	-2.55	-0.75	-0.35		
	gent	armadillo	-0.85	-0.73	-0.18	0.39	0.50	
bobcat		-0.82	-0.69	-0.05	0.53	0.66		
cottontail sp		-0.17	-0.08	0.35	0.82	0.91		
coyote		-0.32	-0.23	0.21	0.70	0.82		
eastern chipmunk		-0.70	-0.55	0.06	0.69	0.82		
elk		-1.42	-1.19	-0.19	0.70	0.86		
flying squirrel sp		-1.24	-1.07	-0.21	0.61	0.75		

Table S25: Species and city-specific occupancy parameters. Note that all of these species do not likely reside in this city (that is controlled by another level of the model). (continued)

City	Parameter	Species	CI(0.025)	CI(0.05)	Estimate	CI(0.95)	CI(0.975)
		fox squirrel	-0.71	-0.58	-0.04	0.56	0.71
		gray fox	-0.69	-0.53	0.13	0.77	0.90
		gray squirrel sp	-0.64	-0.55	-0.13	0.30	0.38
		mule deer	-0.79	-0.65	0.03	0.72	0.87
		north american badger	-0.92	-0.74	0.06	0.85	1.01
		north american beaver	-0.60	-0.44	0.30	1.07	1.23
		north american mink	-0.76	-0.59	0.12	0.85	0.99
		raccoon	0.07	0.15	0.54	0.99	1.08
		red fox	-0.40	-0.29	0.23	0.78	0.90
		red squirrel	-0.95	-0.81	-0.05	0.71	0.88
		striped skunk	-0.91	-0.78	-0.17	0.41	0.54
		virginia opossum	-0.24	-0.16	0.28	0.77	0.89
		white tailed deer	-0.22	-0.12	0.37	0.93	1.05
		woodchuck	-0.16	0.01	0.67	1.31	1.45
	imp	armadillo	-6.11	-5.62	-3.27	-1.02	-0.54
		bobcat	-7.66	-7.12	-4.57	-2.01	-1.43
		cottontail sp	-1.64	-1.21	0.82	2.89	3.31
		coyote	-5.01	-4.57	-2.49	-0.56	-0.15
		eastern chipmunk	-5.21	-4.39	-1.09	1.94	2.68
		elk	-10.81	-9.99	-5.91	-1.65	-0.62
		flying squirrel sp	-4.16	-3.43	-0.20	2.92	3.58
		fox squirrel	-4.47	-3.64	-0.10	3.41	4.12
		gray fox	-5.46	-4.68	-1.35	1.95	2.64
		gray squirrel sp	-0.03	0.28	1.93	3.55	3.89
		mule deer	-9.24	-8.48	-4.84	-1.07	-0.05
		north american badger	-8.37	-7.38	-2.99	1.71	2.87
		north american beaver	-2.45	-1.64	1.96	5.48	6.20
		north american mink	-3.09	-2.34	1.05	4.27	5.05
		raccoon	-2.38	-1.99	0.03	1.97	2.38
		red fox	-3.21	-2.54	0.73	3.94	4.54
		red squirrel	-6.45	-5.30	-1.36	2.47	3.50
		striped skunk	-3.91	-3.27	-0.43	2.25	2.77
		virginia opossum	-3.37	-2.95	-0.98	0.87	1.20
		white tailed deer	-12.48	-11.73	-8.31	-5.63	-5.13
		woodchuck	-2.10	-1.49	1.59	4.67	5.40
	gent X imp	armadillo	-5.66	-5.05	-2.22	0.41	0.94
		bobcat	-2.63	-2.16	0.34	3.63	4.54
		cottontail sp	-2.81	-2.43	-0.51	1.65	2.19
		coyote	-3.95	-3.49	-1.45	0.68	1.13
		eastern chipmunk	-4.80	-4.17	-1.43	1.34	2.04
		elk	-4.86	-4.15	-1.08	2.02	2.73
		flying squirrel sp	-4.71	-4.02	-1.18	1.79	2.47
		fox squirrel	-3.79	-3.20	-0.57	2.12	2.76
		gray fox	-3.74	-2.99	0.07	2.90	3.55
		gray squirrel sp	-4.89	-4.43	-2.35	-0.48	-0.14
		mule deer	-5.22	-4.44	-1.32	1.70	2.56
		north american badger	-5.12	-4.43	-1.40	1.59	2.36
		north american beaver	-4.92	-4.14	-1.16	1.76	2.45
		north american mink	-4.81	-4.09	-1.20	1.73	2.42

Table S25: Species and city-specific occupancy parameters. Note that all of these species do not likely reside in this city (that is controlled by another level of the model). (continued)

City	Parameter	Species	CI(0.025)	CI(0.05)	Estimate	CI(0.95)	CI(0.975)
Salt Lake City, UT	intercept	raccoon	-3.77	-3.32	-1.01	1.40	1.92
		red fox	-4.41	-3.83	-1.46	1.17	1.73
		red squirrel	-5.55	-4.72	-1.59	1.35	2.11
		striped skunk	-5.14	-4.35	-1.36	1.70	2.55
		virginia opossum	-3.15	-2.69	-0.62	1.40	1.80
		white tailed deer	-3.55	-3.09	-0.73	1.79	2.40
		woodchuck	-5.18	-4.22	-0.90	2.30	3.17
		armadillo	-4.05	-3.56	-1.46	0.58	1.02
		bobcat	-2.13	-1.97	-1.16	-0.12	0.15
		cottontail sp	-3.35	-3.20	-2.46	-1.78	-1.65
		coyote	-0.90	-0.82	-0.38	0.06	0.15
		eastern chipmunk	-5.06	-4.66	-2.72	-0.94	-0.58
		elk	-4.60	-4.38	-3.31	-2.28	-2.10
		flying squirrel sp	-7.05	-6.59	-4.63	-2.86	-2.49
		fox squirrel	-5.87	-5.49	-3.79	-2.45	-2.15
		gray fox	-7.46	-6.91	-4.56	-2.21	-1.65
		gray squirrel sp	-2.18	-1.76	0.32	2.43	2.89
		mule deer	0.35	0.42	0.83	1.25	1.34
		north american badger	-6.66	-6.27	-4.45	-2.82	-2.47
		north american beaver	-5.05	-4.82	-3.65	-2.68	-2.49
	north american mink	-6.10	-5.57	-3.23	-1.14	-0.72	
	raccoon	-1.11	-1.03	-0.60	-0.19	-0.10	
	red fox	-2.55	-2.40	-1.69	-0.95	-0.79	
	red squirrel	-2.97	-2.81	-2.12	-1.52	-1.41	
	striped skunk	-1.52	-1.44	-1.00	-0.58	-0.50	
	virginia opossum	-3.51	-3.02	-0.82	1.34	1.82	
	white tailed deer	-8.25	-7.39	-2.42	2.30	3.11	
	woodchuck	-4.81	-4.39	-2.54	-0.75	-0.41	
	gent	armadillo	-1.02	-0.89	-0.19	0.47	0.61
	bobcat	-0.77	-0.63	0.02	0.65	0.78	
	cottontail sp	-0.40	-0.28	0.25	0.73	0.84	
	coyote	-0.59	-0.45	0.08	0.59	0.71	
	eastern chipmunk	-0.69	-0.55	0.07	0.70	0.83	
	elk	-1.40	-1.18	-0.19	0.69	0.86	
	flying squirrel sp	-1.22	-1.06	-0.18	0.67	0.84	
	fox squirrel	-0.71	-0.59	-0.04	0.55	0.69	
	gray fox	-0.65	-0.50	0.14	0.79	0.93	
	gray squirrel sp	-0.74	-0.63	-0.09	0.47	0.59	
	mule deer	-0.55	-0.42	0.20	0.91	1.07	
	north american badger	-0.88	-0.73	0.06	0.84	0.99	
north american beaver	-0.54	-0.39	0.35	1.10	1.27		
north american mink	-0.76	-0.61	0.13	0.86	1.00		
raccoon	-0.09	0.00	0.48	1.04	1.17		
red fox	-0.39	-0.27	0.24	0.79	0.92		
red squirrel	-0.97	-0.81	-0.07	0.68	0.84		
striped skunk	-0.73	-0.63	-0.08	0.52	0.66		
virginia opossum	-0.60	-0.45	0.13	0.72	0.87		
white tailed deer	-0.48	-0.36	0.23	0.79	0.93		
woodchuck	-0.11	0.02	0.66	1.31	1.43		

Table S25: Species and city-specific occupancy parameters. Note that all of these species do not likely reside in this city (that is controlled by another level of the model). (continued)

City	Parameter	Species	CI(0.025)	CI(0.05)	Estimate	CI(0.95)	CI(0.975)	
Seattle, WA	imp	armadillo	-7.21	-6.46	-3.12	0.43	1.17	
		bobcat	-8.39	-7.80	-5.02	-2.40	-1.89	
		cottontail sp	-3.06	-2.45	0.05	2.43	2.92	
		coyote	-5.14	-4.73	-2.69	-0.83	-0.47	
		eastern chipmunk	-5.17	-4.39	-1.15	1.91	2.57	
		elk	-11.25	-10.29	-6.15	-2.21	-1.43	
		flying squirrel sp	-4.19	-3.42	-0.07	3.19	3.91	
		fox squirrel	-2.50	-1.94	1.03	4.45	5.22	
		gray fox	-5.54	-4.83	-1.43	1.91	2.65	
		gray squirrel sp	-0.87	-0.34	2.00	4.33	4.85	
		mule deer	-4.57	-4.22	-2.21	-0.04	0.40	
		north american badger	-8.74	-7.65	-3.27	0.93	1.79	
		north american beaver	-0.28	0.27	3.19	6.54	7.21	
		north american mink	-2.98	-2.26	1.01	4.13	4.86	
		raccoon	-0.03	0.34	2.17	4.17	4.56	
		red fox	2.10	2.55	4.91	7.53	8.06	
		red squirrel	-8.32	-6.99	-2.70	0.25	0.83	
		striped skunk	-1.71	-1.33	0.46	2.29	2.64	
		virginia opossum	-2.91	-2.39	0.21	2.83	3.45	
		white tailed deer	-10.00	-9.10	-5.41	-1.70	-0.79	
		woodchuck	-2.24	-1.57	1.56	4.64	5.30	
		gent X imp	armadillo	-6.32	-5.37	-1.99	1.42	2.59
		bobcat	-4.24	-3.48	-0.57	2.24	2.89	
		cottontail sp	-4.12	-3.57	-1.32	0.79	1.21	
	coyote	-4.59	-4.08	-1.78	0.31	0.73		
	eastern chipmunk	-4.82	-4.14	-1.41	1.33	1.93		
	elk	-4.80	-4.02	-1.06	2.01	2.68		
	flying squirrel sp	-4.85	-4.20	-1.23	1.71	2.41		
	fox squirrel	-4.11	-3.38	-0.71	1.85	2.41		
	gray fox	-3.70	-3.01	0.09	2.97	3.62		
	gray squirrel sp	-4.72	-4.14	-1.71	0.82	1.45		
	mule deer	-3.02	-2.55	-0.28	2.69	3.32		
	north american badger	-5.23	-4.51	-1.48	1.54	2.24		
	north american beaver	-3.98	-3.41	-0.72	2.30	3.06		
	north american mink	-4.87	-4.14	-1.22	1.64	2.37		
	raccoon	-2.51	-2.06	0.52	3.80	4.55		
	red fox	-3.63	-3.22	-1.10	1.35	1.86		
	red squirrel	-5.62	-4.83	-1.69	1.14	1.82		
	striped skunk	-2.63	-2.24	0.06	3.15	3.90		
	virginia opossum	-3.75	-3.16	-0.65	1.88	2.48		
	white tailed deer	-4.28	-3.66	-0.99	1.71	2.34		
	woodchuck	-5.05	-4.21	-0.88	2.43	3.30		
	intercept	armadillo	-4.03	-3.57	-1.47	0.56	1.05	
	bobcat	-3.27	-3.12	-2.37	-1.56	-1.38		
	cottontail sp	-1.53	-1.47	-1.13	-0.81	-0.75		
	coyote	-1.03	-0.95	-0.61	-0.27	-0.20		
eastern chipmunk	-4.98	-4.56	-2.68	-0.91	-0.49			
elk	-6.10	-5.82	-4.59	-3.54	-3.33			
flying squirrel sp	-6.36	-6.04	-4.59	-3.42	-3.21			

Table S25: Species and city-specific occupancy parameters. Note that all of these species do not likely reside in this city (that is controlled by another level of the model). (continued)

City	Parameter	Species	CI(0.025)	CI(0.05)	Estimate	CI(0.95)	CI(0.975)
		fox squirrel	-6.83	-5.90	-1.68	1.60	2.29
		gray fox	-7.00	-6.42	-3.60	-1.02	-0.48
		gray squirrel sp	-0.24	-0.17	0.20	0.58	0.65
		mule deer	-2.80	-2.69	-2.14	-1.65	-1.56
		north american badger	-8.09	-7.51	-5.10	-2.83	-2.36
		north american beaver	-7.12	-6.68	-4.66	-2.62	-2.16
		north american mink	-6.26	-5.69	-3.15	-1.04	-0.62
		raccoon	-0.75	-0.69	-0.32	0.04	0.11
		red fox	-6.64	-5.84	-1.86	1.48	2.12
		red squirrel	-7.63	-6.77	-3.41	-0.86	-0.35
		striped skunk	-5.21	-4.96	-3.80	-2.65	-2.40
		virginia opossum	-2.07	-2.00	-1.63	-1.28	-1.21
		white tailed deer	-8.48	-7.61	-1.82	2.52	3.37
		woodchuck	-4.83	-4.37	-2.54	-0.77	-0.43
	gent	armadillo	-1.03	-0.89	-0.20	0.47	0.61
		bobcat	-0.82	-0.68	-0.01	0.60	0.72
		cottontail sp	-0.38	-0.28	0.17	0.58	0.66
		coyote	-0.60	-0.49	0.00	0.47	0.58
		eastern chipmunk	-0.70	-0.56	0.07	0.69	0.82
		elk	-1.41	-1.20	-0.20	0.66	0.83
		flying squirrel sp	-1.24	-1.06	-0.19	0.63	0.81
		fox squirrel	-0.71	-0.58	-0.03	0.56	0.72
		gray fox	-0.65	-0.50	0.16	0.81	0.96
		gray squirrel sp	-0.84	-0.72	-0.23	0.22	0.30
		mule deer	-0.91	-0.77	-0.07	0.54	0.67
		north american badger	-0.89	-0.73	0.07	0.86	1.02
		north american beaver	-0.62	-0.45	0.31	1.07	1.22
		north american mink	-0.74	-0.61	0.13	0.86	1.02
		raccoon	-0.15	-0.06	0.38	0.83	0.93
		red fox	-0.51	-0.38	0.17	0.73	0.85
		red squirrel	-0.98	-0.82	-0.05	0.71	0.87
		striped skunk	-0.81	-0.69	-0.11	0.48	0.62
		virginia opossum	-0.73	-0.61	-0.05	0.42	0.53
		white tailed deer	-0.49	-0.35	0.22	0.81	0.93
		woodchuck	-0.12	0.03	0.67	1.30	1.43
	imp	armadillo	-7.30	-6.54	-3.07	0.50	1.37
		bobcat	-7.65	-7.13	-4.81	-2.57	-2.12
		cottontail sp	0.06	0.30	1.55	2.84	3.13
		coyote	-2.50	-2.26	-0.99	0.27	0.49
		eastern chipmunk	-5.12	-4.35	-1.11	2.02	2.74
		elk	-10.76	-10.02	-6.42	-3.26	-2.62
		flying squirrel sp	-3.27	-2.67	0.29	3.55	4.27
		fox squirrel	-4.23	-3.54	-0.12	3.44	4.22
		gray fox	-5.82	-5.07	-1.50	2.03	2.80
		gray squirrel sp	1.16	1.38	2.60	3.84	4.09
		mule deer	-9.50	-8.97	-6.81	-4.96	-4.61
		north american badger	-8.24	-7.25	-2.94	1.58	2.74
		north american beaver	-2.49	-1.66	1.96	5.42	6.10
		north american mink	-3.20	-2.39	1.03	4.22	4.89

Table S25: Species and city-specific occupancy parameters. Note that all of these species do not likely reside in this city (that is controlled by another level of the model). (continued)

City	Parameter	Species	CI(0.025)	CI(0.05)	Estimate	CI(0.95)	CI(0.975)		
	gent X imp	raccoon	0.41	0.66	2.10	3.54	3.82		
		red fox	-3.76	-3.00	0.86	4.62	5.47		
		red squirrel	-6.35	-5.33	-1.36	2.58	3.57		
		striped skunk	-2.52	-2.03	0.32	3.01	3.67		
		virginia opossum	-3.12	-2.83	-1.49	-0.19	0.04		
		white tailed deer	-9.98	-9.14	-5.39	-1.66	-0.77		
		woodchuck	-2.27	-1.55	1.53	4.66	5.37		
		armadillo	-6.48	-5.48	-2.04	1.39	2.52		
		bobcat	-4.08	-3.44	-0.51	2.25	2.95		
		cottontail sp	-3.44	-3.04	-1.16	0.65	1.05		
		coyote	-3.38	-2.98	-1.08	1.06	1.56		
		eastern chipmunk	-4.70	-4.08	-1.41	1.32	1.98		
		elk	-4.81	-4.10	-1.09	2.04	2.82		
		flying squirrel sp	-4.82	-4.18	-1.23	1.66	2.36		
		fox squirrel	-3.80	-3.15	-0.60	2.04	2.74		
		gray fox	-3.87	-3.05	0.07	3.03	3.68		
		gray squirrel sp	-4.14	-3.69	-1.73	0.30	0.73		
		mule deer	-5.18	-4.42	-1.42	1.53	2.27		
		north american badger	-5.20	-4.48	-1.44	1.57	2.33		
		north american beaver	-4.78	-4.13	-1.17	1.78	2.49		
		north american mink	-5.03	-4.19	-1.27	1.70	2.37		
		raccoon	-4.02	-3.53	-1.10	1.27	1.70		
		red fox	-4.86	-4.16	-1.53	1.13	1.76		
		red squirrel	-5.45	-4.68	-1.59	1.43	2.19		
		striped skunk	-3.84	-3.27	-0.61	3.00	3.94		
		virginia opossum	-3.14	-2.69	-0.55	1.60	2.07		
		white tailed deer	-4.39	-3.68	-0.99	1.67	2.31		
		woodchuck	-5.19	-4.22	-0.92	2.40	3.23		
		Saint Louis, MO	intercept	armadillo	-3.95	-3.82	-3.19	-2.68	-2.58
				bobcat	-4.79	-4.56	-3.37	-2.05	-1.77
				cottontail sp	-1.48	-1.42	-1.14	-0.86	-0.80
				coyote	-1.03	-0.96	-0.62	-0.27	-0.20
				eastern chipmunk	-3.03	-2.95	-2.52	-2.12	-2.04
elk	-6.59			-6.08	-3.80	-1.54	-0.98		
flying squirrel sp	-5.98			-5.73	-4.47	-3.28	-3.02		
fox squirrel	-1.84			-1.77	-1.46	-1.17	-1.11		
gray fox	-3.93			-3.81	-3.20	-2.64	-2.54		
gray squirrel sp	1.02			1.11	1.57	2.06	2.14		
mule deer	-5.98			-5.21	-2.00	0.98	1.66		
north american badger	-8.01			-7.51	-5.06	-2.79	-2.31		
north american beaver	-7.64			-7.22	-5.41	-3.94	-3.65		
north american mink	-3.79			-3.62	-2.73	-1.75	-1.54		
raccoon	0.14			0.20	0.54	0.89	0.96		
red fox	-2.30			-2.23	-1.90	-1.60	-1.54		
red squirrel	-7.48			-6.62	-3.42	-0.90	-0.30		
striped skunk	-3.42			-3.32	-2.81	-2.34	-2.25		
virginia opossum	-0.36			-0.31	-0.02	0.26	0.31		
white tailed deer	-0.48			-0.40	0.04	0.48	0.56		
woodchuck	-3.04			-2.97	-2.57	-2.18	-2.11		

Table S25: Species and city-specific occupancy parameters. Note that all of these species do not likely reside in this city (that is controlled by another level of the model). (continued)

City	Parameter	Species	CI(0.025)	CI(0.05)	Estimate	CI(0.95)	CI(0.975)	
	gent	armadillo	-1.06	-0.93	-0.25	0.40	0.53	
		bobcat	-0.80	-0.63	0.02	0.66	0.80	
		cottontail sp	-0.30	-0.21	0.20	0.58	0.67	
		coyote	-0.46	-0.36	0.07	0.51	0.60	
		eastern chipmunk	-0.58	-0.47	0.08	0.62	0.74	
		elk	-1.38	-1.16	-0.19	0.71	0.87	
		flying squirrel sp	-1.13	-0.97	-0.13	0.72	0.89	
		fox squirrel	-0.51	-0.42	0.03	0.53	0.63	
		gray fox	-0.59	-0.46	0.17	0.80	0.94	
		gray squirrel sp	-0.70	-0.59	-0.10	0.40	0.51	
		mule deer	-0.81	-0.65	0.03	0.71	0.85	
		north american badger	-0.90	-0.72	0.06	0.86	1.01	
		north american beaver	-0.64	-0.46	0.29	1.05	1.21	
		north american mink	-0.70	-0.56	0.15	0.85	1.02	
		raccoon	-0.06	0.02	0.44	0.92	1.03	
		red fox	-0.68	-0.57	-0.03	0.42	0.51	
		red squirrel	-0.98	-0.82	-0.05	0.71	0.86	
		striped skunk	-0.97	-0.83	-0.23	0.32	0.42	
		virginia opossum	-0.19	-0.10	0.33	0.82	0.93	
		white tailed deer	-0.42	-0.32	0.19	0.66	0.75	
		woodchuck	-0.20	-0.06	0.55	1.13	1.24	
		imp	armadillo	-7.60	-7.19	-5.12	-3.33	-3.00
			bobcat	-7.68	-7.11	-4.49	-1.88	-1.35
			cottontail sp	2.01	2.20	3.31	4.44	4.68
			coyote	-4.37	-3.94	-2.38	-1.19	-0.98
			eastern chipmunk	-1.92	-1.65	-0.19	1.25	1.57
	elk		-10.82	-9.94	-5.83	-1.57	-0.55	
	flying squirrel sp		-3.61	-3.02	-0.07	2.76	3.34	
	fox squirrel		-3.19	-2.98	-1.87	-0.78	-0.57	
	gray fox		-3.25	-2.88	-0.87	1.08	1.46	
	gray squirrel sp		1.23	1.46	2.73	4.01	4.27	
	mule deer		-9.26	-8.44	-4.82	-1.02	-0.04	
	north american badger		-8.27	-7.29	-2.95	1.60	2.88	
	north american beaver		-2.32	-1.59	1.82	5.08	5.82	
	north american mink		-3.77	-3.18	-0.49	1.88	2.32	
	raccoon		-3.49	-3.29	-2.19	-1.16	-0.93	
	red fox		0.17	0.38	1.49	2.61	2.82	
	red squirrel		-6.41	-5.40	-1.34	2.48	3.50	
	striped skunk		-3.39	-3.01	-1.31	0.30	0.59	
	virginia opossum		-2.34	-2.17	-1.26	-0.39	-0.22	
	white tailed deer		-12.87	-12.21	-9.35	-7.03	-6.66	
	woodchuck		-2.02	-1.72	-0.23	1.23	1.50	
	gent X imp		armadillo	-6.86	-5.69	-2.25	0.73	1.47
			bobcat	-4.22	-3.48	-0.53	2.30	2.98
			cottontail sp	-2.61	-2.30	-0.69	1.05	1.41
			coyote	-4.04	-3.62	-1.71	0.08	0.50
			eastern chipmunk	-4.12	-3.66	-1.40	0.85	1.39
		elk	-4.90	-4.18	-1.07	2.11	2.81	
		flying squirrel sp	-4.26	-3.67	-0.90	2.11	2.86	

Table S25: Species and city-specific occupancy parameters. Note that all of these species do not likely reside in this city (that is controlled by another level of the model). (continued)

City	Parameter	Species	CI(0.025)	CI(0.05)	Estimate	CI(0.95)	CI(0.975)
Tacoma, WA	intercept	fox squirrel	-2.06	-1.70	0.36	2.72	3.21
		gray fox	-2.36	-1.85	0.71	3.57	4.22
		gray squirrel sp	-4.46	-3.99	-1.89	0.25	0.69
		mule deer	-5.00	-4.25	-1.34	1.64	2.45
		north american badger	-5.15	-4.50	-1.41	1.62	2.39
		north american beaver	-4.95	-4.18	-1.27	1.61	2.27
		north american mink	-4.19	-3.62	-0.99	1.82	2.48
		raccoon	-5.97	-5.48	-3.07	-1.03	-0.67
		red fox	-4.06	-3.62	-1.63	0.30	0.74
		red squirrel	-5.51	-4.73	-1.57	1.49	2.27
		striped skunk	-5.64	-4.80	-1.66	1.13	1.79
		virginia opossum	-1.61	-1.32	0.44	2.45	2.84
		white tailed deer	-4.53	-3.89	-1.32	1.00	1.48
		woodchuck	-3.85	-3.25	-0.68	2.06	2.72
		armadillo	-4.07	-3.57	-1.47	0.58	1.04
		bobcat	-4.95	-4.73	-3.72	-2.72	-2.53
		cottontail sp	-1.33	-1.27	-0.97	-0.69	-0.64
		coyote	-0.28	-0.22	0.09	0.40	0.46
		eastern chipmunk	-4.49	-4.31	-3.53	-2.86	-2.73
		elk	-5.35	-5.13	-4.01	-3.00	-2.80
		flying squirrel sp	-7.21	-6.76	-4.80	-2.86	-2.43
	fox squirrel	-6.56	-6.22	-4.61	-3.40	-3.15	
	gray fox	-7.06	-6.47	-3.65	-1.02	-0.55	
	gray squirrel sp	0.09	0.17	0.51	0.88	0.95	
	mule deer	-0.73	-0.66	-0.28	0.09	0.16	
	north american badger	-7.99	-7.48	-5.08	-2.79	-2.28	
	north american beaver	-7.20	-6.74	-4.68	-2.63	-2.22	
	north american mink	-6.33	-5.77	-3.19	-1.08	-0.67	
	raccoon	0.09	0.15	0.47	0.80	0.87	
	red fox	-6.67	-5.85	-1.86	1.43	2.12	
	red squirrel	-7.49	-6.71	-3.41	-0.89	-0.27	
	striped skunk	-2.97	-2.87	-2.40	-1.96	-1.88	
	virginia opossum	-0.99	-0.93	-0.62	-0.32	-0.27	
	white tailed deer	-8.59	-7.69	-1.78	2.52	3.38	
	woodchuck	-4.84	-4.37	-2.53	-0.77	-0.35	
	armadillo	-1.02	-0.88	-0.20	0.47	0.61	
	bobcat	-0.79	-0.64	0.01	0.62	0.76	
	cottontail sp	-0.18	-0.10	0.28	0.66	0.73	
	coyote	-0.52	-0.43	-0.01	0.38	0.45	
	eastern chipmunk	-0.79	-0.65	0.01	0.58	0.70	
	elk	-1.41	-1.21	-0.22	0.63	0.79	
	flying squirrel sp	-1.26	-1.05	-0.19	0.63	0.80	
fox squirrel	-0.72	-0.60	-0.06	0.50	0.64		
gray fox	-0.64	-0.50	0.15	0.79	0.93		
gray squirrel sp	-0.27	-0.19	0.25	0.84	0.96		
mule deer	-1.03	-0.90	-0.24	0.33	0.44		
north american badger	-0.90	-0.73	0.07	0.85	1.00		
north american beaver	-0.62	-0.46	0.31	1.06	1.21		
north american mink	-0.76	-0.60	0.13	0.85	0.98		
	gent						

Table S25: Species and city-specific occupancy parameters. Note that all of these species do not likely reside in this city (that is controlled by another level of the model). (continued)

City	Parameter	Species	CI(0.025)	CI(0.05)	Estimate	CI(0.95)	CI(0.975)
	imp	raccoon	-0.34	-0.25	0.19	0.59	0.66
		red fox	-0.52	-0.40	0.17	0.74	0.87
		red squirrel	-0.98	-0.82	-0.05	0.69	0.85
		striped skunk	-0.92	-0.79	-0.22	0.30	0.40
		virginia opossum	-0.59	-0.50	-0.06	0.35	0.44
		white tailed deer	-0.49	-0.35	0.23	0.78	0.91
		woodchuck	-0.12	0.03	0.67	1.29	1.44
		armadillo	-7.25	-6.53	-3.12	0.37	1.29
		bobcat	-7.93	-7.36	-5.04	-2.82	-2.37
		cottontail sp	-0.76	-0.57	0.48	1.53	1.74
		coyote	-2.29	-2.08	-1.01	0.02	0.24
		eastern chipmunk	-4.33	-3.87	-1.76	0.21	0.59
		elk	-10.20	-9.60	-6.76	-4.08	-3.51
		flying squirrel sp	-4.09	-3.34	-0.05	3.30	4.02
		fox squirrel	-2.73	-2.15	0.62	3.90	4.66
		gray fox	-5.78	-4.94	-1.42	2.00	2.74
		gray squirrel sp	1.71	1.90	2.98	4.12	4.36
		mule deer	-7.62	-7.24	-5.48	-3.88	-3.61
		north american badger	-8.18	-7.19	-2.97	1.57	2.58
		north american beaver	-2.62	-1.68	1.97	5.43	6.12
		north american mink	-3.13	-2.33	1.00	4.18	4.97
		raccoon	-0.96	-0.74	0.37	1.49	1.72
		red fox	-3.86	-2.95	0.81	4.69	5.66
		red squirrel	-6.61	-5.42	-1.36	2.50	3.37
		striped skunk	-1.36	-1.07	0.48	2.19	2.51
		virginia opossum	-0.27	-0.09	0.91	1.96	2.18
		white tailed deer	-9.90	-9.11	-5.37	-1.64	-0.76
		woodchuck	-2.27	-1.56	1.55	4.67	5.38
	gent X imp	armadillo	-6.39	-5.44	-2.03	1.40	2.62
		bobcat	-4.14	-3.38	-0.43	2.46	3.13
		cottontail sp	-2.78	-2.45	-0.76	0.99	1.36
		coyote	-4.71	-4.26	-2.27	-0.52	-0.20
		eastern chipmunk	-4.66	-4.07	-1.44	1.22	1.88
		elk	-4.67	-3.98	-0.98	2.11	2.88
		flying squirrel sp	-4.81	-4.21	-1.23	1.66	2.32
		fox squirrel	-3.82	-3.27	-0.70	1.87	2.56
		gray fox	-3.87	-3.07	0.04	2.91	3.56
		gray squirrel sp	-3.26	-2.89	-0.90	1.54	2.14
		mule deer	-6.66	-5.66	-2.37	0.05	0.48
		north american badger	-5.22	-4.44	-1.41	1.61	2.36
		north american beaver	-4.90	-4.14	-1.19	1.78	2.51
		north american mink	-4.78	-4.18	-1.25	1.61	2.29
		raccoon	-1.98	-1.58	0.79	3.76	4.41
		red fox	-4.83	-4.16	-1.53	1.16	1.80
		red squirrel	-5.50	-4.67	-1.57	1.45	2.22
		striped skunk	-5.29	-4.47	-1.47	1.41	2.06
		virginia opossum	-4.11	-3.59	-1.52	0.34	0.68
		white tailed deer	-4.30	-3.67	-0.98	1.57	2.15
	woodchuck	-5.09	-4.18	-0.93	2.43	3.26	

Table S25: Species and city-specific occupancy parameters. Note that all of these species do not likely reside in this city (that is controlled by another level of the model). (continued)

City	Parameter	Species	CI(0.025)	CI(0.05)	Estimate	CI(0.95)	CI(0.975)	
Urbana, IL	intercept	armadillo	-4.12	-3.59	-1.44	0.61	1.03	
		bobcat	-4.05	-3.83	-2.78	-1.57	-1.24	
		cottontail sp	-0.02	0.06	0.49	0.92	1.02	
		coyote	-0.28	-0.21	0.20	0.61	0.71	
		eastern chipmunk	-1.97	-1.89	-1.49	-1.11	-1.05	
		elk	-6.65	-6.02	-3.80	-1.55	-0.96	
		flying squirrel sp	-6.12	-5.82	-4.37	-3.13	-2.89	
		fox squirrel	-0.54	-0.46	-0.05	0.36	0.44	
		gray fox	-7.79	-7.27	-5.08	-3.27	-2.80	
		gray squirrel sp	0.47	0.57	1.04	1.55	1.67	
		mule deer	-5.80	-5.11	-2.00	1.10	1.86	
		north american badger	-6.93	-6.56	-4.92	-3.63	-3.42	
		north american beaver	-5.42	-5.15	-3.86	-2.65	-2.42	
		north american mink	-1.78	-1.70	-1.28	-0.87	-0.80	
		raccoon	1.05	1.16	1.74	2.39	2.52	
		red fox	-1.77	-1.68	-1.25	-0.85	-0.76	
		red squirrel	-8.22	-7.47	-3.99	-1.19	-0.60	
		striped skunk	-1.93	-1.86	-1.42	-1.02	-0.95	
		virginia opossum	0.63	0.72	1.23	1.80	1.91	
		white tailed deer	0.43	0.52	1.04	1.61	1.72	
		woodchuck	-2.21	-2.11	-1.65	-1.22	-1.14	
		gent	armadillo	-1.02	-0.88	-0.20	0.49	0.62
			bobcat	-0.76	-0.61	0.04	0.68	0.82
			cottontail sp	-0.29	-0.18	0.30	0.82	0.92
	coyote		-0.38	-0.28	0.23	0.81	0.94	
	eastern chipmunk		-0.51	-0.39	0.21	0.87	1.02	
	elk		-1.39	-1.19	-0.19	0.68	0.86	
	flying squirrel sp		-1.22	-1.05	-0.18	0.65	0.83	
	fox squirrel		-0.59	-0.49	0.04	0.68	0.83	
	gray fox		-0.62	-0.49	0.16	0.79	0.94	
	gray squirrel sp		-0.68	-0.57	-0.06	0.51	0.64	
	mule deer		-0.80	-0.64	0.03	0.72	0.86	
	north american badger		-0.91	-0.75	0.06	0.86	1.02	
	north american beaver		-0.60	-0.44	0.30	1.07	1.24	
	north american mink		-0.78	-0.64	0.09	0.82	0.95	
	raccoon		-0.18	-0.07	0.42	0.96	1.08	
	red fox		-0.34	-0.23	0.28	0.86	0.98	
	red squirrel		-0.97	-0.81	-0.05	0.72	0.87	
	striped skunk		-0.91	-0.79	-0.19	0.38	0.50	
	virginia opossum		-0.56	-0.42	0.15	0.77	0.91	
	white tailed deer		-0.35	-0.24	0.29	0.89	1.03	
	woodchuck		-0.01	0.12	0.73	1.36	1.50	
	imp		armadillo	-7.23	-6.43	-3.11	0.35	1.22
			bobcat	-7.84	-7.23	-4.47	-1.67	-1.06
		cottontail sp	-0.76	-0.36	1.73	4.04	4.62	
		coyote	-5.21	-4.84	-2.93	-1.19	-0.85	
		eastern chipmunk	-2.43	-2.05	-0.05	2.01	2.41	
elk		-10.73	-9.85	-5.85	-1.67	-0.61		
flying squirrel sp		-4.50	-3.67	-0.34	2.84	3.50		

Table S25: Species and city-specific occupancy parameters. Note that all of these species do not likely reside in this city (that is controlled by another level of the model). (continued)

City	Parameter	Species	CI(0.025)	CI(0.05)	Estimate	CI(0.95)	CI(0.975)
Wilmington, DE	gent X imp	fox squirrel	-4.43	-3.98	-1.85	0.12	0.51
		gray fox	-5.52	-4.84	-1.43	2.02	2.77
		gray squirrel sp	0.13	0.52	2.42	4.50	4.96
		mule deer	-9.16	-8.45	-4.82	-0.94	0.04
		north american badger	-8.38	-7.39	-3.05	1.28	2.17
		north american beaver	-1.59	-0.84	2.44	5.70	6.40
		north american mink	-1.22	-0.82	1.31	3.41	3.82
		raccoon	-2.64	-2.20	0.21	2.75	3.25
		red fox	-0.29	0.13	2.29	4.57	5.07
		red squirrel	-6.27	-5.25	-1.33	2.51	3.51
		striped skunk	-2.55	-2.13	-0.24	1.65	2.02
		virginia opossum	-1.34	-0.90	1.17	3.46	4.02
		white tailed deer	-8.07	-7.65	-5.37	-3.16	-2.72
		woodchuck	1.40	1.79	3.81	6.18	6.65
		armadillo	-6.31	-5.45	-2.06	1.32	2.24
		bobcat	-4.17	-3.40	-0.47	2.42	3.15
		cottontail sp	-3.53	-3.09	-0.96	1.37	1.91
		coyote	-3.46	-3.07	-0.96	1.71	2.41
		eastern chipmunk	-3.56	-3.03	-0.62	2.60	3.46
		elk	-4.86	-4.05	-1.02	2.05	2.81
		flying squirrel sp	-4.88	-4.13	-1.21	1.72	2.48
		fox squirrel	-2.96	-2.50	-0.15	2.69	3.40
		gray fox	-3.78	-2.99	0.09	2.89	3.53
		gray squirrel sp	-4.40	-3.89	-1.48	1.08	1.69
		mule deer	-5.17	-4.41	-1.32	1.68	2.48
		north american badger	-5.16	-4.39	-1.42	1.61	2.30
		north american beaver	-4.80	-4.14	-1.22	1.69	2.47
		north american mink	-5.24	-4.46	-1.45	1.32	1.91
		raccoon	-4.83	-4.11	-0.93	2.70	3.60
		red fox	-3.65	-3.21	-0.84	2.04	2.80
		red squirrel	-5.53	-4.77	-1.59	1.36	2.12
		striped skunk	-5.54	-4.69	-1.57	1.26	1.95
		virginia opossum	-3.37	-2.87	-0.49	2.03	2.61
		white tailed deer	-3.48	-2.96	-0.54	2.31	3.15
		woodchuck	-3.72	-3.09	-0.29	3.17	4.08
		armadillo	-4.08	-3.57	-1.46	0.59	1.05
		bobcat	-5.00	-4.52	-2.51	-0.65	-0.26
		cottontail sp	-1.26	-1.20	-0.86	-0.54	-0.48
		coyote	-3.15	-3.02	-2.35	-1.65	-1.50
		eastern chipmunk	-3.84	-3.69	-3.01	-2.42	-2.31
		elk	-6.52	-6.02	-3.78	-1.59	-1.02
		flying squirrel sp	-5.43	-5.19	-4.15	-3.29	-3.14
		fox squirrel	-7.61	-6.62	-1.84	1.47	2.21
		gray fox	-7.52	-6.99	-4.29	-1.29	-0.68
		gray squirrel sp	0.61	0.69	1.15	1.65	1.77
mule deer	-5.89	-5.13	-2.03	1.01	1.65		
north american badger	-7.98	-7.41	-4.99	-2.73	-2.25		
north american beaver	-3.78	-3.63	-2.92	-2.26	-2.13		
north american mink	-2.80	-2.68	-2.04	-1.41	-1.28		

Table S25: Species and city-specific occupancy parameters. Note that all of these species do not likely reside in this city (that is controlled by another level of the model). (continued)

City	Parameter	Species	CI(0.025)	CI(0.05)	Estimate	CI(0.95)	CI(0.975)	
gent		raccoon	1.08	1.18	1.70	2.28	2.39	
		red fox	1.42	1.54	2.13	2.80	2.93	
		red squirrel	-5.84	-5.56	-4.40	-3.52	-3.37	
		striped skunk	-2.11	-2.02	-1.53	-1.04	-0.93	
		virginia opossum	-0.44	-0.37	0.00	0.39	0.47	
		white tailed deer	0.63	0.73	1.29	1.91	2.02	
		woodchuck	-1.98	-1.90	-1.50	-1.10	-1.02	
		armadillo	-1.01	-0.87	-0.20	0.48	0.61	
		bobcat	-0.75	-0.60	0.04	0.67	0.81	
		cottontail sp	-0.07	0.00	0.36	0.74	0.82	
		coyote	-0.80	-0.65	-0.07	0.42	0.53	
		eastern chipmunk	-0.93	-0.77	-0.10	0.47	0.58	
		elk	-1.39	-1.18	-0.19	0.71	0.88	
		flying squirrel sp	-1.18	-0.98	-0.15	0.68	0.85	
		fox squirrel	-0.71	-0.58	-0.03	0.57	0.71	
		gray fox	-0.66	-0.52	0.14	0.80	0.95	
		gray squirrel sp	-1.00	-0.88	-0.38	0.05	0.13	
		mule deer	-0.80	-0.64	0.03	0.71	0.87	
		north american badger	-0.92	-0.74	0.06	0.83	0.99	
		north american beaver	-0.30	-0.18	0.47	1.17	1.32	
		north american mink	-0.66	-0.52	0.15	0.81	0.96	
	imp		raccoon	-0.19	-0.09	0.36	0.83	0.92
			red fox	-0.52	-0.42	0.10	0.57	0.66
			red squirrel	-1.04	-0.88	-0.12	0.59	0.74
			striped skunk	-1.02	-0.90	-0.36	0.12	0.20
			virginia opossum	-0.91	-0.81	-0.29	0.13	0.20
		white tailed deer	-0.40	-0.29	0.21	0.70	0.80	
		woodchuck	0.11	0.21	0.69	1.14	1.22	
		armadillo	-7.15	-6.39	-3.08	0.47	1.25	
		bobcat	-8.10	-7.51	-4.71	-1.77	-1.14	
		cottontail sp	-2.35	-2.03	-0.42	1.20	1.53	
		coyote	-5.68	-5.14	-2.71	-0.50	-0.05	
		eastern chipmunk	-8.67	-7.82	-4.03	-1.40	-0.96	
		elk	-10.80	-9.95	-5.88	-1.60	-0.50	
		flying squirrel sp	-4.26	-3.63	-0.44	2.60	3.24	
		fox squirrel	-4.31	-3.55	-0.18	3.40	4.22	
		gray fox	-5.75	-4.97	-1.46	1.97	2.69	
		gray squirrel sp	-0.62	-0.27	1.52	3.17	3.50	
		mule deer	-9.25	-8.42	-4.85	-1.06	-0.10	
		north american badger	-8.17	-7.31	-2.96	1.54	2.84	
		north american beaver	-1.57	-1.05	1.81	4.63	5.22	
		north american mink	-0.87	-0.39	2.11	5.14	5.83	
		raccoon	-2.46	-2.05	0.06	2.17	2.60	
		red fox	-4.05	-3.55	-1.13	1.10	1.51	
		red squirrel	-7.54	-6.43	-2.33	0.71	1.34	
		striped skunk	-2.96	-2.52	-0.24	1.93	2.39	
		virginia opossum	-0.50	-0.20	1.38	3.02	3.38	
	white tailed deer	-9.39	-8.84	-6.33	-3.94	-3.49		
	woodchuck	-1.17	-0.81	1.08	2.97	3.38		

Table S25: Species and city-specific occupancy parameters. Note that all of these species do not likely reside in this city (that is controlled by another level of the model). (*continued*)

City	Parameter	Species	CI(0.025)	CI(0.05)	Estimate	CI(0.95)	CI(0.975)
	gent X imp	armadillo	-6.44	-5.48	-2.05	1.34	2.56
		bobcat	-4.20	-3.43	-0.50	2.40	3.19
		cottontail sp	-5.24	-4.75	-2.50	-0.74	-0.41
		coyote	-4.72	-4.15	-1.81	0.46	0.94
		eastern chipmunk	-4.82	-4.22	-1.46	1.15	1.73
		elk	-4.84	-4.07	-1.07	1.94	2.79
		flying squirrel sp	-4.71	-3.99	-1.14	1.79	2.60
		fox squirrel	-3.84	-3.22	-0.58	2.07	2.74
		gray fox	-3.74	-2.92	0.06	2.93	3.58
		gray squirrel sp	-3.55	-3.15	-1.20	1.10	1.59
		mule deer	-5.26	-4.49	-1.38	1.63	2.40
		north american badger	-5.19	-4.47	-1.42	1.54	2.35
		north american beaver	-6.03	-5.14	-2.04	0.45	0.93
		north american mink	-6.34	-5.35	-1.94	0.77	1.32
		raccoon	-6.89	-6.19	-2.93	-0.45	-0.02
		red fox	-4.80	-4.19	-1.84	0.40	0.83
		red squirrel	-5.70	-4.93	-1.73	1.18	1.85
		striped skunk	-6.48	-5.69	-2.53	-0.20	0.24
		virginia opossum	-2.43	-2.06	-0.17	1.76	2.17
		white tailed deer	-4.84	-4.27	-1.72	0.46	0.87
		woodchuck	-5.97	-5.29	-2.33	-0.01	0.43

Table S26: Species-specific estimates for the first-order autologistic term included in the occupancy model to account for repeat sampling at sites. These estimates are among-city averages.

Species	CI(0.025)	CI(0.05)	Estimate	CI(0.95)	CI(0.975)
armadillo	1.07	1.16	1.61	2.07	2.17
bobcat	1.40	1.50	1.96	2.44	2.54
cottontail sp	1.36	1.41	1.67	1.93	1.98
coyote	0.95	1.00	1.26	1.54	1.59
eastern chipmunk	1.20	1.27	1.65	2.03	2.10
elk	1.45	1.58	2.32	3.17	3.36
flying squirrel sp	0.46	0.66	1.57	2.40	2.56
fox squirrel	0.95	1.02	1.42	1.87	1.96
gray fox	1.79	1.87	2.34	2.82	2.92
gray squirrel sp	1.01	1.06	1.32	1.58	1.63
mule deer	1.56	1.65	2.13	2.60	2.69
north american badger	1.08	1.23	2.02	2.83	2.99
north american beaver	1.13	1.27	2.00	2.80	2.97
north american mink	1.18	1.29	1.88	2.50	2.61
raccoon	0.91	0.96	1.19	1.41	1.46
red fox	0.92	0.98	1.32	1.69	1.76
red squirrel	1.42	1.56	2.19	2.87	3.00
striped skunk	1.65	1.72	2.08	2.45	2.52
virginia opossum	1.04	1.09	1.35	1.62	1.67
white tailed deer	1.70	1.77	2.08	2.40	2.47
woodchuck	1.13	1.22	1.67	2.11	2.20

Table S27: Community average and the estimated species-level variability (standard deviation) around this average for the autologistic term included in the occupancy model to account for repeat sampling at sites.

Parameter	CI(0.025)	CI(0.05)	Estimate	CI(0.95)	CI(0.975)
Community average	1.47	1.51	1.75	2.00	2.05
Standard deviation	1.50	1.73	3.34	5.92	6.58

Table S28: Estimated hyperparameters for the Gamma distributions that informed species and city-specific variability around a species among-city mean with respect to their autologistic parameter in the occupancy model.

Parameter	CI(0.025)	CI(0.05)	Estimate	CI(0.95)	CI(0.975)
Shape	2.57	3.13	7.20	9.76	9.89
Rate	0.68	0.88	2.25	3.83	4.16

Table S29: Estimated species level variability (standard deviation) of each species city-level estimate from their among-city averages for their autologistic parameter in the occupancy model.

Species	CI(0.025)	CI(0.05)	Estimate	CI(0.95)	CI(0.975)
armadillo	1.36	1.62	3.25	6.34	7.31
bobcat	1.34	1.58	3.26	6.57	7.73
cottontail sp	1.35	1.50	2.63	4.49	4.98
coyote	1.56	1.78	3.25	5.89	6.64
eastern chipmunk	1.39	1.60	3.15	6.21	7.08
elk	0.95	1.15	2.79	5.89	6.81
flying squirrel sp	1.08	1.30	2.96	6.20	7.24
fox squirrel	0.58	0.70	1.73	3.74	4.30
gray fox	1.02	1.25	2.84	5.83	6.68
gray squirrel sp	1.57	1.75	3.16	5.74	6.47
mule deer	1.28	1.48	3.12	6.15	7.12
north american badger	1.02	1.25	2.87	5.95	6.81
north american beaver	0.89	1.09	2.73	5.76	6.67
north american mink	0.91	1.10	2.60	5.46	6.40
raccoon	2.04	2.26	4.00	7.19	8.10
red fox	1.26	1.44	2.82	5.32	6.08
red squirrel	1.19	1.42	3.11	6.35	7.41
striped skunk	1.45	1.69	3.32	6.48	7.44
virginia opossum	1.58	1.78	3.13	5.50	6.10
white tailed deer	1.37	1.56	3.03	5.70	6.54
woodchuck	1.06	1.24	2.66	5.45	6.22

Table S30: Species and city-specific autologistic parameters for the occupancy model. Note that all of these species do not likely reside in this city (that is controlled by another level of the model).

City	Species	CI(0.025)	CI(0.05)	Estimate	CI(0.95)	CI(0.975)
Athens, GA	armadillo	0.60	0.73	1.41	2.12	2.24
	bobcat	0.69	0.91	1.89	2.89	3.12
	cottontail sp	0.87	1.01	1.73	2.46	2.61
	coyote	0.62	0.75	1.41	2.08	2.22
	eastern chipmunk	0.43	0.65	1.66	2.69	2.94
	elk	0.72	1.01	2.33	3.67	4.00
	flying squirrel sp	-0.12	0.18	1.55	2.89	3.13
	fox squirrel	-0.27	0.02	1.41	2.85	3.22
	gray fox	1.15	1.29	2.11	2.95	3.13
	gray squirrel sp	-0.14	0.00	0.68	1.33	1.46
	mule deer	0.77	1.02	2.14	3.19	3.45
	north american badger	0.42	0.72	2.04	3.33	3.62
	north american beaver	0.38	0.68	2.00	3.34	3.63
	north american mink	0.39	0.65	1.87	3.10	3.37
	raccoon	0.14	0.27	0.86	1.44	1.57
	red fox	0.40	0.56	1.42	2.35	2.55
	red squirrel	0.76	1.00	2.20	3.38	3.62
	striped skunk	1.04	1.22	2.16	3.13	3.34
	virginia opossum	-0.05	0.08	0.72	1.33	1.46
	white tailed deer	1.18	1.35	2.27	3.29	3.49
Bay Area, CA	woodchuck	0.30	0.56	1.66	2.83	3.09
	armadillo	0.32	0.58	1.61	2.65	2.87
	bobcat	1.34	1.49	2.28	3.13	3.31
	cottontail sp	1.36	1.49	2.18	2.92	3.07
	coyote	0.93	1.00	1.41	1.83	1.92
	eastern chipmunk	0.44	0.64	1.65	2.66	2.89
	elk	0.71	0.99	2.35	3.66	3.93
	flying squirrel sp	-0.08	0.18	1.56	2.87	3.13
	fox squirrel	1.77	1.96	3.18	4.73	5.06
	gray fox	1.83	1.98	2.86	3.82	4.01
	gray squirrel sp	1.11	1.20	1.66	2.13	2.22
	mule deer	0.80	1.06	2.14	3.19	3.42
	north american badger	0.43	0.71	2.04	3.32	3.57
	north american beaver	0.38	0.69	2.03	3.34	3.63
	north american mink	0.38	0.64	1.87	3.11	3.41
	raccoon	0.73	0.82	1.23	1.64	1.72
	red fox	0.00	0.20	1.27	2.31	2.50
	red squirrel	0.76	1.00	2.22	3.39	3.61
	striped skunk	0.83	0.94	1.50	2.04	2.15
	virginia opossum	1.45	1.56	2.17	2.81	2.94
white tailed deer	1.50	1.62	2.22	2.86	2.98	
Boston, MA	woodchuck	0.26	0.51	1.66	2.82	3.06
	armadillo	0.34	0.56	1.61	2.68	2.91
	bobcat	0.67	0.89	1.96	3.03	3.27
	cottontail sp	0.53	0.66	1.29	1.93	2.06
	coyote	0.25	0.37	1.03	1.68	1.82
	eastern chipmunk	1.16	1.29	2.05	2.89	3.05
	elk	0.71	1.01	2.34	3.65	3.91
	flying squirrel sp	-0.11	0.21	1.56	2.89	3.15

Table S30: Species and city-specific autologistic parameters for the occupancy model. Note that all of these species do not likely reside in this city (that is controlled by another level of the model). (*continued*)

City	Species	CI(0.025)	CI(0.05)	Estimate	CI(0.95)	CI(0.975)
Chicago, IL	fox squirrel	-0.29	0.01	1.41	2.87	3.21
	gray fox	0.92	1.16	2.25	3.33	3.56
	gray squirrel sp	0.94	1.07	1.76	2.51	2.67
	mule deer	0.81	1.03	2.13	3.19	3.44
	north american badger	0.43	0.72	2.03	3.30	3.60
	north american beaver	0.40	0.68	2.02	3.34	3.61
	north american mink	0.34	0.62	1.85	3.06	3.31
	raccoon	0.31	0.43	1.04	1.66	1.78
	red fox	0.12	0.31	1.24	2.16	2.35
	red squirrel	0.97	1.18	2.25	3.32	3.53
	striped skunk	0.57	0.79	1.82	2.78	2.99
	virginia opossum	0.70	0.85	1.60	2.39	2.55
	white tailed deer	1.48	1.61	2.31	3.08	3.25
	woodchuck	0.21	0.45	1.57	2.64	2.87
	armadillo	0.31	0.57	1.60	2.65	2.89
	bobcat	0.68	0.91	1.96	3.03	3.24
	cottontail sp	0.77	0.82	1.12	1.44	1.50
	coyote	0.74	0.80	1.13	1.46	1.53
	eastern chipmunk	0.54	0.68	1.37	2.00	2.12
	elk	0.75	1.03	2.34	3.65	3.96
	flying squirrel sp	0.17	0.42	1.68	2.92	3.15
	fox squirrel	0.65	0.72	1.06	1.40	1.47
	gray fox	0.91	1.18	2.30	3.41	3.65
	gray squirrel sp	0.49	0.55	0.83	1.12	1.17
	mule deer	0.82	1.05	2.12	3.19	3.42
	north american badger	0.42	0.70	2.01	3.32	3.58
	north american beaver	0.39	0.68	2.02	3.33	3.58
	north american mink	0.44	0.72	1.94	3.20	3.44
	raccoon	0.63	0.69	0.97	1.26	1.31
	red fox	0.34	0.53	1.52	2.61	2.84
	red squirrel	0.74	1.02	2.21	3.38	3.62
	striped skunk	1.40	1.49	1.94	2.38	2.46
virginia opossum	0.59	0.64	0.92	1.20	1.26	
white tailed deer	2.08	2.16	2.56	3.01	3.09	
woodchuck	0.20	0.47	1.61	2.74	2.98	
Denver, CO	armadillo	0.33	0.56	1.60	2.66	2.88
	bobcat	0.66	0.89	1.95	3.00	3.21
	cottontail sp	0.25	0.43	1.28	2.06	2.22
	coyote	0.37	0.54	1.28	2.09	2.26
	eastern chipmunk	0.40	0.62	1.64	2.70	2.90
	elk	0.73	0.98	2.20	3.45	3.71
	flying squirrel sp	-0.07	0.19	1.56	2.89	3.16
	fox squirrel	0.46	0.59	1.29	2.04	2.21
	gray fox	0.99	1.22	2.34	3.46	3.69
	gray squirrel sp	0.11	0.33	1.31	2.30	2.53
	mule deer	1.19	1.34	2.09	2.84	2.99
	north american badger	0.43	0.70	2.03	3.30	3.57
	north american beaver	0.36	0.66	1.99	3.31	3.57
	north american mink	0.34	0.62	1.87	3.10	3.37

Table S30: Species and city-specific autologistic parameters for the occupancy model. Note that all of these species do not likely reside in this city (that is controlled by another level of the model). (*continued*)

City	Species	CI(0.025)	CI(0.05)	Estimate	CI(0.95)	CI(0.975)
Houston, TX	raccoon	0.52	0.64	1.25	1.88	2.01
	red fox	0.61	0.73	1.44	2.20	2.35
	red squirrel	0.74	1.01	2.18	3.32	3.55
	striped skunk	1.12	1.29	2.13	2.96	3.13
	virginia opossum	0.12	0.33	1.32	2.29	2.48
	white tailed deer	0.79	0.99	2.01	2.99	3.21
	woodchuck	0.31	0.55	1.66	2.81	3.10
	armadillo	0.57	0.70	1.36	2.07	2.20
	bobcat	0.80	0.99	1.97	2.97	3.18
	cottontail sp	1.60	1.72	2.38	3.12	3.28
	coyote	0.12	0.26	1.05	1.86	2.02
	eastern chipmunk	0.38	0.62	1.65	2.70	2.92
	elk	0.71	0.99	2.34	3.67	3.94
	flying squirrel sp	-0.09	0.18	1.56	2.88	3.15
	fox squirrel	-0.08	0.05	0.79	1.53	1.68
	gray fox	1.10	1.33	2.34	3.32	3.56
	gray squirrel sp	-0.11	0.01	0.66	1.28	1.40
	mule deer	0.76	1.02	2.13	3.18	3.40
	north american badger	0.46	0.72	2.02	3.31	3.59
	north american beaver	0.45	0.73	2.01	3.31	3.57
north american mink	0.36	0.63	1.90	3.14	3.42	
raccoon	0.58	0.70	1.30	1.92	2.06	
red fox	0.04	0.26	1.31	2.40	2.63	
red squirrel	0.75	1.03	2.21	3.36	3.60	
striped skunk	1.41	1.56	2.36	3.25	3.44	
virginia opossum	0.37	0.49	1.12	1.77	1.90	
white tailed deer	1.82	1.97	2.85	3.93	4.15	
woodchuck	0.31	0.55	1.67	2.81	3.08	
Indianapolis, IN	armadillo	0.33	0.56	1.61	2.68	2.93
	bobcat	0.63	0.89	1.97	3.01	3.25
	cottontail sp	0.86	0.93	1.28	1.65	1.70
	coyote	0.21	0.29	0.74	1.17	1.26
	eastern chipmunk	1.11	1.24	1.95	2.70	2.84
	elk	0.72	1.02	2.34	3.67	3.94
	flying squirrel sp	-0.09	0.17	1.54	2.84	3.12
	fox squirrel	0.46	0.54	0.94	1.36	1.44
	gray fox	0.93	1.16	2.34	3.47	3.72
	gray squirrel sp	0.31	0.45	1.10	1.72	1.84
	mule deer	0.81	1.03	2.13	3.22	3.45
	north american badger	0.38	0.70	2.01	3.34	3.62
	north american beaver	0.14	0.42	1.67	2.80	3.00
	north american mink	0.96	1.15	2.09	3.11	3.35
	raccoon	0.84	0.92	1.37	1.83	1.93
	red fox	0.87	0.95	1.43	1.93	2.02
	red squirrel	1.40	1.53	2.20	2.88	3.01
	striped skunk	1.05	1.26	2.19	3.16	3.36
	virginia opossum	0.80	0.88	1.25	1.62	1.69
	white tailed deer	1.14	1.22	1.66	2.11	2.20
woodchuck	0.53	0.65	1.27	1.88	2.00	

Table S30: Species and city-specific autologistic parameters for the occupancy model. Note that all of these species do not likely reside in this city (that is controlled by another level of the model). (*continued*)

City	Species	CI(0.025)	CI(0.05)	Estimate	CI(0.95)	CI(0.975)	
Iowa City, IA	armadillo	0.34	0.56	1.61	2.67	2.92	
	bobcat	0.68	0.87	1.82	2.74	2.94	
	cottontail sp	0.76	0.83	1.23	1.64	1.71	
	coyote	0.04	0.15	0.62	1.10	1.20	
	eastern chipmunk	0.33	0.47	1.14	1.75	1.85	
	elk	0.68	1.00	2.34	3.69	3.98	
	flying squirrel sp	-0.10	0.17	1.56	2.85	3.13	
	fox squirrel	0.73	0.81	1.22	1.66	1.73	
	gray fox	0.90	1.15	2.28	3.39	3.63	
	gray squirrel sp	0.28	0.38	0.79	1.21	1.29	
	mule deer	0.82	1.07	2.14	3.21	3.45	
	north american badger	0.36	0.63	1.90	3.09	3.33	
	north american beaver	0.39	0.70	2.00	3.29	3.54	
	north american mink	0.73	0.88	1.61	2.40	2.56	
	raccoon	0.04	0.13	0.59	1.03	1.12	
	red fox	0.56	0.64	1.05	1.47	1.55	
	red squirrel	0.73	1.00	2.20	3.41	3.65	
	striped skunk	0.96	1.12	1.95	2.76	2.92	
	virginia opossum	-0.28	-0.20	0.19	0.57	0.64	
	white tailed deer	0.43	0.55	1.12	1.69	1.81	
	woodchuck	-0.01	0.15	0.93	1.66	1.79	
	Jackson, MS	armadillo	1.11	1.25	1.94	2.69	2.86
		bobcat	1.20	1.36	2.24	3.23	3.44
cottontail sp		0.44	0.60	1.41	2.21	2.36	
coyote		-0.13	0.07	0.96	1.80	1.95	
eastern chipmunk		0.40	0.60	1.65	2.70	2.91	
elk		0.71	1.03	2.36	3.66	3.91	
flying squirrel sp		-0.10	0.21	1.57	2.89	3.15	
fox squirrel		0.31	0.54	1.74	3.03	3.32	
gray fox		1.09	1.29	2.20	3.01	3.17	
gray squirrel sp		1.10	1.19	1.74	2.34	2.47	
mule deer		0.79	1.05	2.13	3.21	3.43	
north american badger		0.43	0.70	2.02	3.31	3.59	
north american beaver		0.43	0.70	2.01	3.35	3.61	
north american mink		0.38	0.63	1.86	3.11	3.40	
raccoon		0.83	0.92	1.40	1.90	2.00	
red fox		0.78	0.91	1.52	2.15	2.27	
red squirrel		0.72	1.00	2.21	3.38	3.63	
striped skunk		0.75	0.96	1.96	2.85	3.02	
virginia opossum		0.66	0.75	1.28	1.83	1.94	
white tailed deer		1.37	1.47	2.06	2.66	2.79	
woodchuck		0.27	0.54	1.67	2.83	3.06	
Little Rock, AR		armadillo	0.56	0.65	1.18	1.68	1.77
		bobcat	0.80	0.98	1.81	2.63	2.80
	cottontail sp	1.21	1.31	1.78	2.29	2.39	
	coyote	0.43	0.57	1.32	2.09	2.24	
	eastern chipmunk	0.94	1.09	1.91	2.76	2.94	
	elk	0.73	1.00	2.35	3.70	3.97	
	flying squirrel sp	-0.22	0.09	1.56	3.00	3.27	

Table S30: Species and city-specific autologistic parameters for the occupancy model. Note that all of these species do not likely reside in this city (that is controlled by another level of the model). (*continued*)

City	Species	CI(0.025)	CI(0.05)	Estimate	CI(0.95)	CI(0.975)
Madison, WI	fox squirrel	0.36	0.47	1.02	1.54	1.65
	gray fox	1.58	1.71	2.42	3.18	3.34
	gray squirrel sp	0.46	0.57	1.19	1.82	1.96
	mule deer	0.78	1.02	2.14	3.21	3.42
	north american badger	0.41	0.69	2.02	3.32	3.57
	north american beaver	0.37	0.65	2.00	3.31	3.58
	north american mink	0.66	0.88	2.08	3.29	3.56
	raccoon	0.96	1.06	1.61	2.19	2.31
	red fox	0.96	1.10	1.88	2.74	2.92
	red squirrel	0.74	0.98	2.22	3.39	3.68
	striped skunk	1.63	1.78	2.51	3.33	3.51
	virginia opossum	0.62	0.75	1.37	1.99	2.12
	white tailed deer	1.35	1.45	2.01	2.59	2.70
	woodchuck	1.09	1.26	2.14	3.16	3.38
	armadillo	0.33	0.57	1.62	2.68	2.90
	bobcat	0.67	0.89	1.96	3.02	3.24
	cottontail sp	0.62	0.78	1.52	2.30	2.46
	coyote	0.21	0.39	1.24	2.09	2.28
	eastern chipmunk	0.21	0.44	1.45	2.39	2.57
	elk	0.74	1.02	2.35	3.70	4.00
	flying squirrel sp	-0.10	0.20	1.55	2.87	3.14
	fox squirrel	-0.29	0.05	1.43	2.84	3.17
	gray fox	0.96	1.21	2.34	3.46	3.70
	gray squirrel sp	0.38	0.50	1.24	2.02	2.15
	mule deer	0.81	1.05	2.14	3.22	3.45
	north american badger	0.46	0.74	2.03	3.29	3.54
	north american beaver	0.33	0.63	1.98	3.30	3.54
	north american mink	0.33	0.59	1.82	2.99	3.25
	raccoon	0.47	0.60	1.28	2.01	2.14
	red fox	0.04	0.23	1.31	2.41	2.65
	red squirrel	0.68	1.00	2.22	3.37	3.64
	striped skunk	0.72	0.95	1.96	2.93	3.12
virginia opossum	0.41	0.58	1.39	2.28	2.46	
white tailed deer	1.09	1.28	2.16	3.11	3.32	
woodchuck	0.23	0.49	1.60	2.73	2.95	
Metro LA, CA	armadillo	0.33	0.56	1.61	2.70	2.93
	bobcat	1.44	1.53	2.04	2.59	2.69
	cottontail sp	1.98	2.07	2.55	3.06	3.15
	coyote	0.83	0.91	1.33	1.75	1.84
	eastern chipmunk	0.32	0.56	1.58	2.57	2.79
	elk	0.68	1.02	2.34	3.65	3.95
	flying squirrel sp	-0.11	0.18	1.55	2.87	3.16
	fox squirrel	-0.70	-0.44	0.66	1.55	1.72
	gray fox	1.77	1.91	2.65	3.45	3.61
	gray squirrel sp	0.80	0.96	1.74	2.52	2.69
	mule deer	1.30	1.41	2.00	2.60	2.72
	north american badger	0.41	0.70	2.04	3.31	3.56
	north american beaver	0.40	0.68	2.02	3.32	3.60
	north american mink	0.40	0.66	1.89	3.14	3.40

Table S30: Species and city-specific autologistic parameters for the occupancy model. Note that all of these species do not likely reside in this city (that is controlled by another level of the model). (*continued*)

City	Species	CI(0.025)	CI(0.05)	Estimate	CI(0.95)	CI(0.975)
Washington D.C.	raccoon	0.10	0.21	0.82	1.42	1.54
	red fox	0.06	0.26	1.31	2.41	2.65
	red squirrel	0.75	0.98	2.21	3.39	3.61
	striped skunk	1.25	1.38	1.95	2.52	2.63
	virginia opossum	1.12	1.22	1.80	2.42	2.54
	white tailed deer	0.81	1.04	2.06	3.07	3.27
	woodchuck	0.25	0.52	1.66	2.82	3.08
	armadillo	0.37	0.57	1.61	2.65	2.91
	bobcat	0.67	0.92	1.97	3.01	3.24
	cottontail sp	1.56	1.65	2.12	2.60	2.69
	coyote	0.63	0.76	1.41	2.06	2.19
	eastern chipmunk	0.96	1.07	1.67	2.25	2.34
	elk	0.75	1.03	2.34	3.69	3.98
	flying squirrel sp	-0.12	0.15	1.49	2.72	2.97
	fox squirrel	-0.23	0.06	1.41	2.85	3.19
	gray fox	2.01	2.17	3.10	4.25	4.52
	gray squirrel sp	0.80	0.89	1.40	1.92	2.02
	mule deer	0.82	1.03	2.14	3.21	3.45
	north american badger	0.43	0.71	2.03	3.33	3.61
	north american beaver	0.38	0.68	2.01	3.33	3.65
north american mink	0.33	0.61	1.82	3.02	3.25	
raccoon	0.20	0.28	0.73	1.18	1.27	
red fox	0.25	0.34	0.83	1.32	1.42	
red squirrel	0.73	1.01	2.20	3.38	3.59	
striped skunk	0.87	1.09	2.08	3.08	3.30	
virginia opossum	1.23	1.30	1.70	2.12	2.21	
white tailed deer	1.54	1.64	2.17	2.75	2.88	
woodchuck	1.43	1.58	2.36	3.19	3.37	
Phoenix, AZ	armadillo	0.36	0.58	1.61	2.67	2.89
	bobcat	1.33	1.42	1.90	2.41	2.50
	cottontail sp	2.24	2.32	2.75	3.20	3.29
	coyote	1.43	1.52	2.00	2.52	2.62
	eastern chipmunk	0.37	0.61	1.65	2.70	2.90
	elk	0.72	1.02	2.33	3.65	3.96
	flying squirrel sp	-0.08	0.24	1.55	2.87	3.13
	fox squirrel	-0.25	0.04	1.42	2.86	3.19
	gray fox	1.45	1.54	2.01	2.49	2.58
	gray squirrel sp	0.13	0.34	1.31	2.32	2.51
	mule deer	2.02	2.13	2.78	3.52	3.68
	north american badger	1.50	1.66	2.51	3.43	3.61
	north american beaver	0.86	1.08	2.31	3.66	3.94
	north american mink	0.41	0.66	1.89	3.12	3.41
	raccoon	1.38	1.48	1.92	2.40	2.50
	red fox	0.03	0.26	1.32	2.39	2.65
	red squirrel	0.76	1.01	2.20	3.38	3.63
	striped skunk	1.35	1.50	2.25	3.01	3.17
	virginia opossum	0.16	0.38	1.36	2.34	2.54
	white tailed deer	0.84	1.04	2.04	3.07	3.31
woodchuck	0.29	0.54	1.68	2.82	3.05	

Table S30: Species and city-specific autologistic parameters for the occupancy model. Note that all of these species do not likely reside in this city (that is controlled by another level of the model). (*continued*)

City	Species	CI(0.025)	CI(0.05)	Estimate	CI(0.95)	CI(0.975)	
Portland, Oregon	armadillo	0.31	0.55	1.61	2.69	2.92	
	bobcat	0.69	0.91	1.97	3.02	3.23	
	cottontail sp	-0.17	-0.04	0.80	1.58	1.72	
	coyote	-0.21	-0.05	0.68	1.37	1.52	
	eastern chipmunk	0.40	0.63	1.64	2.67	2.86	
	elk	0.71	1.00	2.34	3.66	3.93	
	flying squirrel sp	-0.10	0.20	1.57	2.89	3.13	
	fox squirrel	-0.76	-0.59	0.29	1.12	1.29	
	gray fox	0.97	1.22	2.34	3.47	3.72	
	gray squirrel sp	-0.17	-0.01	0.70	1.40	1.54	
	mule deer	0.76	0.93	1.77	2.59	2.75	
	north american badger	0.44	0.74	2.04	3.32	3.57	
	north american beaver	0.39	0.65	2.00	3.26	3.54	
	north american mink	0.40	0.64	1.87	3.11	3.38	
	raccoon	0.11	0.25	0.96	1.67	1.80	
	red fox	0.05	0.28	1.33	2.42	2.68	
	red squirrel	0.74	1.01	2.20	3.41	3.63	
	striped skunk	1.00	1.23	2.24	3.29	3.49	
	virginia opossum	-0.16	0.03	1.01	1.89	2.04	
	white tailed deer	0.84	1.06	2.08	3.11	3.31	
	woodchuck	0.24	0.53	1.67	2.83	3.04	
	Rochester, NY	armadillo	0.35	0.56	1.60	2.70	2.95
		bobcat	0.68	0.91	1.97	3.01	3.23
cottontail sp		1.26	1.40	2.09	2.88	3.04	
coyote		0.36	0.49	1.21	1.94	2.07	
eastern chipmunk		0.40	0.54	1.25	1.92	2.04	
elk		0.73	1.05	2.34	3.65	3.92	
flying squirrel sp		-0.11	0.17	1.49	2.72	2.97	
fox squirrel		-0.24	0.06	1.42	2.86	3.25	
gray fox		0.70	0.96	2.07	3.02	3.21	
gray squirrel sp		0.36	0.48	1.18	1.86	2.00	
mule deer		0.79	1.02	2.14	3.23	3.47	
north american badger		0.43	0.70	2.03	3.29	3.55	
north american beaver		0.44	0.69	2.03	3.34	3.62	
north american mink		0.36	0.61	1.86	3.09	3.35	
raccoon		0.43	0.54	1.13	1.73	1.85	
red fox		-0.39	-0.25	0.41	1.04	1.17	
red squirrel		1.45	1.61	2.48	3.38	3.57	
striped skunk		0.76	0.97	1.97	2.96	3.17	
virginia opossum		0.92	1.04	1.66	2.35	2.49	
white tailed deer		0.74	0.87	1.58	2.28	2.42	
woodchuck		1.08	1.22	2.04	2.95	3.12	
Sanford, FL		armadillo	0.93	1.07	1.78	2.54	2.71
		bobcat	0.44	0.69	1.81	2.85	3.08
	cottontail sp	0.93	1.09	1.87	2.69	2.86	
	coyote	0.23	0.41	1.24	2.15	2.35	
	eastern chipmunk	0.39	0.61	1.64	2.66	2.87	
	elk	0.71	0.98	2.33	3.66	3.95	
	flying squirrel sp	-0.14	0.15	1.51	2.83	3.10	

Table S30: Species and city-specific autologistic parameters for the occupancy model. Note that all of these species do not likely reside in this city (that is controlled by another level of the model). (continued)

City	Species	CI(0.025)	CI(0.05)	Estimate	CI(0.95)	CI(0.975)
Salt Lake City, UT	fox squirrel	-0.20	0.11	1.41	2.84	3.19
	gray fox	0.93	1.20	2.31	3.41	3.63
	gray squirrel sp	0.32	0.43	0.99	1.57	1.68
	mule deer	0.78	1.03	2.13	3.20	3.43
	north american badger	0.42	0.70	2.02	3.29	3.55
	north american beaver	0.39	0.70	2.03	3.30	3.56
	north american mink	0.40	0.66	1.89	3.13	3.41
	raccoon	0.23	0.34	0.90	1.44	1.55
	red fox	0.01	0.26	1.32	2.41	2.64
	red squirrel	0.78	1.03	2.22	3.40	3.66
	striped skunk	0.87	1.09	2.07	3.07	3.28
	virginia opossum	0.66	0.78	1.44	2.09	2.21
	white tailed deer	0.96	1.10	1.91	2.71	2.90
	woodchuck	0.27	0.52	1.66	2.82	3.09
	armadillo	0.34	0.57	1.61	2.66	2.91
	bobcat	0.66	0.88	1.97	3.02	3.26
	cottontail sp	0.38	0.58	1.68	2.73	2.97
	coyote	0.08	0.29	1.26	2.24	2.44
	eastern chipmunk	0.40	0.62	1.64	2.67	2.90
	elk	0.74	1.02	2.34	3.64	3.93
	flying squirrel sp	-0.09	0.17	1.56	2.86	3.14
	fox squirrel	-0.25	0.06	1.42	2.84	3.18
	gray fox	0.97	1.21	2.34	3.48	3.76
	gray squirrel sp	0.16	0.36	1.33	2.32	2.54
	mule deer	0.81	1.04	2.12	3.22	3.46
	north american badger	0.42	0.70	2.03	3.32	3.60
	north american beaver	0.42	0.68	2.01	3.35	3.64
	north american mink	0.41	0.66	1.88	3.15	3.45
	raccoon	0.10	0.29	1.18	2.07	2.25
	red fox	-0.01	0.24	1.34	2.43	2.66
	red squirrel	0.74	1.01	2.20	3.39	3.63
	striped skunk	0.82	1.06	2.08	3.09	3.28
virginia opossum	0.14	0.34	1.35	2.34	2.56	
white tailed deer	0.83	1.06	2.07	3.13	3.35	
woodchuck	0.27	0.51	1.66	2.80	3.08	
armadillo	0.34	0.57	1.61	2.68	2.92	
bobcat	1.15	1.34	2.28	3.29	3.51	
cottontail sp	1.12	1.22	1.75	2.30	2.40	
coyote	1.21	1.33	1.88	2.52	2.65	
eastern chipmunk	0.40	0.61	1.67	2.67	2.89	
elk	1.58	1.76	2.85	4.10	4.40	
flying squirrel sp	-0.12	0.19	1.57	2.87	3.16	
fox squirrel	-0.24	0.08	1.42	2.86	3.22	
gray fox	0.97	1.20	2.34	3.47	3.73	
gray squirrel sp	0.85	0.94	1.45	2.01	2.10	
mule deer	1.32	1.45	2.10	2.78	2.92	
north american badger	0.46	0.73	2.02	3.30	3.56	
north american beaver	0.40	0.68	2.02	3.32	3.60	
north american mink	0.36	0.64	1.87	3.13	3.40	

Table S30: Species and city-specific autologistic parameters for the occupancy model. Note that all of these species do not likely reside in this city (that is controlled by another level of the model). (*continued*)

City	Species	CI(0.025)	CI(0.05)	Estimate	CI(0.95)	CI(0.975)
Saint Louis, MO	raccoon	0.70	0.81	1.29	1.81	1.92
	red fox	0.02	0.24	1.33	2.38	2.59
	red squirrel	0.72	1.01	2.20	3.36	3.61
	striped skunk	0.82	1.04	2.04	3.03	3.23
	virginia opossum	0.67	0.79	1.39	1.99	2.10
	white tailed deer	0.81	1.06	2.08	3.11	3.31
	woodchuck	0.28	0.51	1.67	2.82	3.07
	armadillo	1.10	1.23	1.83	2.46	2.59
	bobcat	0.58	0.80	1.88	2.88	3.07
	cottontail sp	0.64	0.74	1.18	1.64	1.72
	coyote	1.09	1.20	1.81	2.52	2.67
	eastern chipmunk	0.95	1.09	1.80	2.55	2.71
	elk	0.75	1.03	2.34	3.69	3.95
	flying squirrel sp	-0.09	0.19	1.55	2.86	3.15
	fox squirrel	1.16	1.24	1.71	2.17	2.26
	gray fox	1.45	1.65	2.71	3.85	4.10
	gray squirrel sp	0.86	0.97	1.49	2.00	2.12
	mule deer	0.77	1.01	2.14	3.18	3.39
	north american badger	0.43	0.73	2.03	3.31	3.59
	north american beaver	0.35	0.67	2.00	3.28	3.57
north american mink	0.25	0.52	1.74	2.93	3.20	
raccoon	0.77	0.85	1.27	1.68	1.75	
red fox	1.43	1.51	2.02	2.54	2.65	
red squirrel	0.73	0.99	2.20	3.38	3.62	
striped skunk	1.43	1.57	2.25	2.97	3.11	
virginia opossum	0.75	0.82	1.18	1.55	1.62	
white tailed deer	1.60	1.71	2.28	2.91	3.03	
woodchuck	0.19	0.37	1.19	1.95	2.09	
Tacoma, WA	armadillo	0.36	0.56	1.61	2.65	2.89
	bobcat	0.70	0.91	1.93	2.93	3.15
	cottontail sp	0.87	0.95	1.45	1.95	2.05
	coyote	0.33	0.42	0.87	1.34	1.42
	eastern chipmunk	0.69	0.86	1.74	2.63	2.80
	elk	1.57	1.74	2.67	3.73	3.96
	flying squirrel sp	-0.11	0.20	1.56	2.86	3.15
	fox squirrel	-0.29	0.02	1.39	2.81	3.15
	gray fox	0.92	1.19	2.35	3.48	3.73
	gray squirrel sp	1.27	1.37	1.88	2.46	2.58
	mule deer	1.66	1.78	2.40	3.08	3.24
	north american badger	0.43	0.69	2.03	3.29	3.56
	north american beaver	0.38	0.66	2.02	3.35	3.64
	north american mink	0.36	0.63	1.89	3.14	3.40
	raccoon	0.72	0.81	1.26	1.73	1.82
	red fox	0.02	0.25	1.32	2.41	2.66
	red squirrel	0.77	1.00	2.22	3.38	3.61
	striped skunk	1.77	1.90	2.57	3.31	3.46
	virginia opossum	0.90	0.97	1.45	1.93	2.03
	white tailed deer	0.84	1.07	2.09	3.13	3.36
woodchuck	0.29	0.54	1.66	2.82	3.06	

Table S30: Species and city-specific autologistic parameters for the occupancy model. Note that all of these species do not likely reside in this city (that is controlled by another level of the model). (*continued*)

City	Species	CI(0.025)	CI(0.05)	Estimate	CI(0.95)	CI(0.975)	
Urbana, IL	armadillo	0.34	0.57	1.60	2.68	2.89	
	bobcat	0.71	0.92	2.00	3.08	3.31	
	cottontail sp	1.07	1.17	1.80	2.46	2.58	
	coyote	0.26	0.38	0.95	1.53	1.64	
	eastern chipmunk	1.31	1.43	2.07	2.79	2.94	
	elk	0.71	1.03	2.36	3.67	3.93	
	flying squirrel sp	-0.13	0.17	1.53	2.84	3.08	
	fox squirrel	1.62	1.75	2.51	3.44	3.64	
	gray fox	0.93	1.18	2.33	3.44	3.66	
	gray squirrel sp	0.80	0.93	1.59	2.29	2.44	
	mule deer	0.80	1.04	2.13	3.20	3.44	
	north american badger	0.41	0.68	1.99	3.27	3.51	
	north american beaver	0.41	0.68	2.02	3.34	3.62	
	north american mink	0.34	0.51	1.38	2.25	2.44	
	raccoon	0.57	0.70	1.37	2.09	2.24	
	red fox	0.41	0.55	1.31	2.08	2.26	
	red squirrel	0.77	1.01	2.22	3.39	3.63	
	striped skunk	1.27	1.40	2.11	2.85	3.01	
	virginia opossum	0.83	0.96	1.65	2.38	2.55	
	white tailed deer	1.48	1.62	2.37	3.17	3.34	
	woodchuck	0.95	1.09	1.84	2.64	2.80	
	Wilmington, DE	armadillo	0.34	0.57	1.60	2.68	2.87
		bobcat	0.67	0.92	1.97	3.02	3.29
		cottontail sp	0.43	0.52	0.99	1.45	1.54
coyote		0.34	0.56	1.56	2.60	2.84	
eastern chipmunk		0.26	0.44	1.28	2.07	2.21	
elk		0.71	1.01	2.33	3.65	3.90	
flying squirrel sp		-0.12	0.19	1.53	2.80	3.04	
fox squirrel		-0.29	0.02	1.40	2.86	3.18	
gray fox		0.95	1.21	2.34	3.48	3.72	
gray squirrel sp		1.12	1.23	1.77	2.33	2.44	
mule deer		0.81	1.04	2.15	3.21	3.44	
north american badger		0.45	0.73	2.03	3.28	3.57	
north american beaver		1.51	1.67	2.61	3.69	3.92	
north american mink		1.61	1.81	2.76	3.89	4.16	
raccoon		0.30	0.41	0.97	1.54	1.62	
red fox		-0.11	0.04	0.71	1.35	1.48	
red squirrel		1.07	1.30	2.40	3.56	3.80	
striped skunk		1.24	1.39	2.11	2.84	2.99	
virginia opossum		0.80	0.89	1.33	1.78	1.87	
white tailed deer		1.39	1.52	2.13	2.77	2.90	
woodchuck	1.00	1.10	1.68	2.31	2.44		

Table S31: Community-level detection parameters.

Parameter	CI(0.025)	CI(0.05)	Estimate	CI(0.95)	CI(0.975)
intercept	-3.10	-3.02	-2.60	-2.19	-2.11
gent	-0.81	-0.74	-0.42	-0.14	-0.09
imp	-0.25	-0.17	0.23	0.61	0.69
gent X imp	-1.78	-1.62	-0.83	-0.15	-0.02

Table S32: Species-level standard deviation of their among-city detection parameters from the community-level averages.

Parameter	CI(0.025)	CI(0.05)	Estimate	CI(0.95)	CI(0.975)
intercept	0.43	0.48	0.88	1.50	1.65
gent	0.98	1.14	2.46	5.11	5.71
imp	0.65	0.77	1.84	4.09	4.75
gent X imp	0.33	0.41	1.30	3.56	4.19

Table S33: Estimated hyperparameters for the Gamma distributions that informed species and city-specific variability around a species among-city mean with respect to their detection probability.

Parameter	Shape or rate	CI(0.025)	CI(0.05)	Estimate	CI(0.95)	CI(0.975)
intercept	shape	3.09	3.70	7.57	9.77	9.89
	rate	1.72	2.08	4.58	6.81	7.20
gent	shape	1.31	1.53	3.38	7.51	8.38
	rate	0.63	0.78	2.16	5.59	6.45
imp	shape	1.15	1.30	2.04	2.83	2.98
	rate	4.06	4.69	8.19	9.84	9.92
gent X imp	shape	0.53	0.57	0.86	1.22	1.30
	rate	4.92	5.59	8.68	9.89	9.94

Table S34: Species-specific but among-city average estimates related to a species detection probability.

Parameter	Species	CI(0.025)	CI(0.05)	Estimate	CI(0.95)	CI(0.975)	
intercept	armadillo	-2.68	-2.57	-2.06	-1.59	-1.49	
	bobcat	-4.58	-4.48	-3.94	-3.47	-3.38	
	cottontail sp	-2.06	-2.00	-1.68	-1.39	-1.32	
	coyote	-2.93	-2.87	-2.61	-2.35	-2.30	
	eastern chipmunk	-2.54	-2.46	-2.05	-1.67	-1.60	
	elk	-4.45	-4.24	-3.24	-2.37	-2.21	
	flying squirrel sp	-4.45	-4.29	-3.58	-2.94	-2.83	
	fox squirrel	-2.35	-2.24	-1.82	-1.44	-1.37	
	gray fox	-3.70	-3.56	-2.93	-2.41	-2.31	
	gray squirrel sp	-1.12	-1.07	-0.79	-0.51	-0.46	
	mule deer	-2.31	-2.20	-1.70	-1.23	-1.13	
	north american badger	-4.89	-4.69	-3.67	-2.77	-2.59	
	north american beaver	-4.90	-4.73	-3.94	-3.27	-3.13	
	north american mink	-5.04	-4.90	-4.23	-3.66	-3.56	
	raccoon	-1.84	-1.79	-1.53	-1.27	-1.21	
	red fox	-2.86	-2.78	-2.40	-2.04	-1.97	
	red squirrel	-3.10	-2.96	-2.29	-1.68	-1.54	
	striped skunk	-3.46	-3.36	-2.93	-2.57	-2.49	
	virginia opossum	-2.14	-2.08	-1.83	-1.59	-1.54	
	white tailed deer	-1.96	-1.87	-1.51	-1.19	-1.13	
	woodchuck	-3.48	-3.36	-2.91	-2.50	-2.42	
	gent	armadillo	-0.88	-0.74	-0.06	0.59	0.72
		bobcat	-1.14	-1.01	-0.41	0.16	0.27
		cottontail sp	-0.59	-0.52	-0.19	0.11	0.17
		coyote	-0.54	-0.46	-0.11	0.19	0.25
eastern chipmunk		-1.55	-1.42	-0.73	-0.08	0.06	
elk		-2.21	-1.94	-0.68	0.41	0.65	
flying squirrel sp		-2.42	-2.17	-1.07	-0.13	0.03	
fox squirrel		-0.74	-0.63	-0.10	0.37	0.46	
gray fox		-1.84	-1.60	-0.65	0.23	0.41	
gray squirrel sp		-0.71	-0.65	-0.36	-0.09	-0.03	
mule deer		-2.04	-1.92	-1.28	-0.61	-0.47	
north american badger		-1.94	-1.72	-0.71	0.23	0.41	
north american beaver		-1.26	-1.08	-0.19	0.67	0.84	
north american mink		-1.08	-0.93	-0.18	0.56	0.72	
raccoon		-0.06	0.00	0.27	0.53	0.58	
red fox		-0.58	-0.46	0.08	0.58	0.68	
red squirrel		-2.22	-2.01	-1.07	-0.22	-0.06	
striped skunk		-1.25	-1.15	-0.70	-0.29	-0.20	
virginia opossum		-0.36	-0.30	0.00	0.26	0.30	
white tailed deer		-0.64	-0.54	-0.07	0.34	0.42	
woodchuck		-1.34	-1.23	-0.69	-0.17	-0.06	
imp		armadillo	-1.01	-0.81	0.08	0.99	1.16
		bobcat	-1.47	-1.21	-0.05	1.01	1.23
		cottontail sp	-0.50	-0.33	0.48	1.31	1.49
		coyote	-0.89	-0.77	-0.21	0.37	0.49
	eastern chipmunk	-1.08	-0.89	0.12	1.07	1.27	
	elk	-2.25	-1.85	-0.28	0.98	1.19	
	flying squirrel sp	-1.69	-1.39	-0.05	1.14	1.36	
	fox squirrel	-1.27	-1.06	-0.07	0.86	1.07	

Table S34: Species-specific but among-city average estimates related to a species detection probability. *(continued)*

Parameter	Species	CI(0.025)	CI(0.05)	Estimate	CI(0.95)	CI(0.975)
gent X imp	gray fox	-0.89	-0.68	0.30	1.29	1.49
	gray squirrel sp	0.44	0.58	1.28	1.93	2.06
	mule deer	-0.71	-0.53	0.33	1.22	1.40
	north american badger	-1.58	-1.27	0.15	1.38	1.66
	north american beaver	-1.80	-1.46	-0.03	1.17	1.42
	north american mink	-1.05	-0.83	0.24	1.26	1.48
	raccoon	-0.43	-0.31	0.27	0.85	0.97
	red fox	-0.17	-0.01	0.76	1.51	1.68
	red squirrel	-1.25	-1.00	0.20	1.38	1.63
	striped skunk	-0.77	-0.57	0.42	1.45	1.64
	virginia opossum	-0.06	0.09	0.75	1.36	1.49
	white tailed deer	-1.37	-1.18	-0.27	0.66	0.84
	woodchuck	-0.35	-0.12	0.99	2.18	2.41
	armadillo	-3.08	-2.61	-0.92	0.66	0.99
	bobcat	-3.31	-2.93	-1.17	0.29	0.60
	cottontail sp	-2.98	-2.65	-1.23	-0.07	0.17
	coyote	-1.68	-1.45	-0.41	0.65	0.89
	eastern chipmunk	-2.43	-2.08	-0.49	1.40	1.88
	elk	-3.07	-2.63	-0.82	0.90	1.29
	flying squirrel sp	-3.22	-2.74	-0.93	0.75	1.17
	fox squirrel	-2.88	-2.51	-0.85	0.73	1.15
	gray fox	-3.05	-2.65	-0.92	0.69	1.10
	gray squirrel sp	-1.15	-0.96	-0.05	0.88	1.08
	mule deer	-3.26	-2.82	-1.02	0.57	0.95
	north american badger	-2.86	-2.49	-0.76	0.90	1.31
	north american beaver	-3.46	-2.96	-1.10	0.48	0.81
	north american mink	-3.06	-2.68	-0.97	0.56	0.95
	raccoon	-2.11	-1.90	-0.85	0.21	0.43
	red fox	-3.48	-3.14	-1.50	-0.14	0.10
	red squirrel	-3.70	-3.19	-1.19	0.42	0.76
	striped skunk	-2.45	-2.14	-0.70	0.74	1.04
	virginia opossum	-2.24	-2.05	-1.12	-0.20	-0.02
white tailed deer	-3.42	-3.02	-1.26	0.20	0.49	
woodchuck	-2.33	-2.02	-0.57	0.92	1.27	

Table S35: The detection-level standard deviation for city and species-specific estimate around each species among-city average.

Parameter	Species	CI(0.025)	CI(0.05)	Estimate	CI(0.95)	CI(0.975)	
intercept	armadillo	0.90	1.03	1.94	3.50	3.95	
	bobcat	0.60	0.69	1.32	2.28	2.49	
	cottontail sp	0.76	0.83	1.32	2.00	2.14	
	coyote	1.04	1.15	1.80	2.66	2.89	
	eastern chipmunk	0.85	0.97	1.71	2.88	3.21	
	elk	0.69	0.80	1.65	3.08	3.47	
	flying squirrel sp	0.44	0.53	1.09	1.96	2.19	
	fox squirrel	0.72	0.82	1.52	2.58	2.84	
	gray fox	0.37	0.44	0.91	1.57	1.72	
	gray squirrel sp	1.03	1.14	1.81	2.75	2.97	
	mule deer	0.78	0.87	1.62	2.84	3.16	
	north american badger	0.61	0.72	1.50	2.84	3.21	
	north american beaver	0.62	0.71	1.42	2.66	3.01	
	north american mink	0.63	0.74	1.51	2.84	3.19	
	raccoon	1.06	1.16	1.80	2.65	2.84	
	red fox	0.74	0.82	1.38	2.15	2.33	
	red squirrel	0.62	0.73	1.53	2.84	3.22	
	striped skunk	0.57	0.65	1.26	2.23	2.44	
	virginia opossum	1.28	1.43	2.36	3.79	4.15	
	white tailed deer	0.76	0.88	1.61	2.75	3.04	
	woodchuck	0.82	0.93	1.82	3.39	3.86	
	gent	armadillo	0.55	0.69	1.74	4.27	5.20
		bobcat	0.56	0.70	1.73	4.25	5.21
		cottontail sp	0.74	0.83	1.48	2.50	2.75
		coyote	0.77	0.86	1.68	3.28	3.72
eastern chipmunk		0.35	0.44	1.25	2.93	3.45	
elk		0.26	0.38	1.37	3.61	4.34	
flying squirrel sp		0.41	0.52	1.50	3.79	4.55	
fox squirrel		0.47	0.55	1.20	2.41	2.76	
gray fox		0.06	0.08	0.21	0.48	0.54	
gray squirrel sp		0.96	1.08	1.88	3.13	3.51	
mule deer		0.48	0.60	1.56	3.76	4.54	
north american badger		0.35	0.47	1.49	3.73	4.57	
north american beaver		0.26	0.33	1.00	2.46	2.97	
north american mink		0.42	0.51	1.29	3.03	3.57	
raccoon		0.98	1.10	1.91	3.29	3.61	
red fox		0.32	0.37	0.74	1.32	1.47	
red squirrel		0.41	0.54	1.51	3.86	4.61	
striped skunk		0.78	0.91	1.93	4.39	5.18	
virginia opossum		1.06	1.20	2.24	4.35	4.93	
white tailed deer		0.52	0.61	1.33	2.57	2.87	
woodchuck		0.59	0.71	1.61	3.50	4.08	
imp		armadillo	0.12	0.15	0.39	0.85	0.97
		bobcat	0.04	0.05	0.13	0.37	0.45
		cottontail sp	0.06	0.07	0.12	0.19	0.20
		coyote	0.22	0.25	0.46	0.82	0.91
	eastern chipmunk	0.05	0.06	0.12	0.23	0.25	
	elk	0.03	0.04	0.17	0.53	0.62	
	flying squirrel sp	0.03	0.05	0.18	0.53	0.63	

Table S35: The detection-level standard deviation for city and species-specific estimate around each species among-city average. (continued)

Parameter	Species	CI(0.025)	CI(0.05)	Estimate	CI(0.95)	CI(0.975)
gent X imp	fox squirrel	0.05	0.06	0.13	0.23	0.26
	gray fox	0.06	0.07	0.17	0.39	0.45
	gray squirrel sp	0.14	0.16	0.29	0.49	0.53
	mule deer	0.12	0.15	0.36	0.75	0.85
	north american badger	0.03	0.04	0.20	0.61	0.75
	north american beaver	0.03	0.03	0.13	0.44	0.54
	north american mink	0.11	0.13	0.35	0.80	0.94
	raccoon	0.16	0.18	0.30	0.48	0.52
	red fox	0.13	0.15	0.33	0.64	0.72
	red squirrel	0.05	0.06	0.20	0.55	0.65
	striped skunk	0.04	0.04	0.08	0.15	0.17
	virginia opossum	0.13	0.16	0.32	0.61	0.68
	white tailed deer	0.05	0.06	0.13	0.27	0.30
	woodchuck	0.05	0.06	0.14	0.31	0.36
	armadillo	0.01	0.01	0.04	0.18	0.23
	bobcat	0.02	0.02	0.11	0.36	0.43
	cottontail sp	0.01	0.02	0.04	0.15	0.18
	coyote	0.05	0.06	0.13	0.27	0.32
	eastern chipmunk	0.00	0.00	0.01	0.04	0.04
	elk	0.00	0.00	0.07	0.35	0.44
	flying squirrel sp	0.01	0.01	0.10	0.38	0.46
	fox squirrel	0.00	0.00	0.01	0.05	0.06
	gray fox	0.01	0.01	0.02	0.05	0.06
	gray squirrel sp	0.07	0.08	0.15	0.29	0.33
	mule deer	0.00	0.01	0.02	0.09	0.11
	north american badger	0.01	0.01	0.09	0.38	0.47
	north american beaver	0.01	0.01	0.07	0.30	0.38
	north american mink	0.01	0.01	0.06	0.25	0.32
	raccoon	0.03	0.04	0.07	0.12	0.13
	red fox	0.01	0.02	0.04	0.09	0.10
	red squirrel	0.00	0.01	0.05	0.28	0.36
	striped skunk	0.02	0.03	0.07	0.22	0.27
	virginia opossum	0.07	0.08	0.16	0.28	0.31
	white tailed deer	0.01	0.01	0.02	0.04	0.05
woodchuck	0.02	0.02	0.06	0.16	0.19	

Table S36: Species and city-specific detection parameters. Note that all of these species do not likely reside in this city (that is controlled by another level of the model).

City	Parameter	Species	CI(0.025)	CI(0.05)	Estimate	CI(0.95)	CI(0.975)	
Athens, GA	intercept	armadillo	-2.20	-2.17	-2.01	-1.86	-1.83	
		bobcat	-4.50	-4.32	-3.43	-2.74	-2.62	
		cottontail sp	-1.99	-1.96	-1.77	-1.58	-1.55	
		coyote	-2.27	-2.23	-2.04	-1.86	-1.83	
		eastern chipmunk	-3.76	-3.46	-2.08	-0.72	-0.44	
		elk	-5.31	-4.94	-3.24	-1.67	-1.34	
		flying squirrel sp	-6.07	-5.65	-3.77	-1.98	-1.60	
		fox squirrel	-3.65	-3.31	-1.84	-0.41	-0.10	
		gray fox	-2.65	-2.60	-2.39	-2.19	-2.15	
		gray squirrel sp	-0.75	-0.74	-0.66	-0.58	-0.57	
		mule deer	-3.38	-3.09	-1.69	-0.29	0.02	
		north american badger	-5.81	-5.44	-3.67	-1.99	-1.70	
		north american beaver	-6.20	-5.81	-4.11	-2.52	-2.23	
		north american mink	-6.50	-6.14	-4.45	-2.96	-2.66	
		raccoon	-1.71	-1.69	-1.58	-1.47	-1.45	
		red fox	-4.32	-4.20	-3.62	-3.12	-3.03	
		red squirrel	-4.26	-3.88	-2.32	-0.79	-0.47	
		striped skunk	-4.59	-4.36	-3.26	-2.25	-2.07	
		virginia opossum	-2.12	-2.09	-1.94	-1.80	-1.77	
		white tailed deer	-0.41	-0.40	-0.33	-0.27	-0.26	
		woodchuck	-4.69	-4.36	-2.94	-1.63	-1.37	
		gent	armadillo	-0.80	-0.65	0.03	0.70	0.83
			bobcat	-2.41	-2.09	-0.57	0.83	1.17
			cottontail sp	0.90	1.00	1.49	2.02	2.12
			coyote	-2.25	-2.08	-1.21	-0.47	-0.34
	eastern chipmunk		-2.85	-2.45	-0.74	1.02	1.43	
	elk		-3.22	-2.69	-0.70	1.26	1.76	
	flying squirrel sp		-3.35	-2.95	-1.11	0.68	1.05	
	fox squirrel		-2.17	-1.79	-0.10	1.53	1.90	
	gray fox		-0.07	0.02	0.46	0.89	0.97	
	gray squirrel sp		-0.76	-0.70	-0.41	-0.14	-0.09	
	mule deer		-3.15	-2.79	-1.27	0.36	0.77	
	north american badger		-2.97	-2.52	-0.74	1.04	1.42	
	north american beaver		-2.87	-2.35	-0.22	1.67	2.06	
	north american mink		-2.33	-1.93	-0.20	1.47	1.85	
	raccoon		0.07	0.13	0.40	0.68	0.73	
	red fox		2.79	2.91	3.56	4.26	4.39	
	red squirrel		-3.14	-2.72	-1.08	0.61	1.03	
	striped skunk		-2.17	-1.91	-0.72	0.43	0.65	
	virginia opossum		-0.50	-0.42	-0.02	0.35	0.43	
	white tailed deer		-0.59	-0.55	-0.34	-0.14	-0.10	
	woodchuck		-2.51	-2.19	-0.70	0.75	1.11	
	imp		armadillo	-1.98	-1.77	-0.71	0.35	0.57
		bobcat	-11.00	-10.04	-5.38	-1.86	-1.30	
		cottontail sp	-2.25	-2.04	-0.87	0.24	0.45	
		coyote	-4.54	-4.30	-3.12	-2.06	-1.84	
		eastern chipmunk	-6.05	-4.81	0.15	5.18	6.35	
elk		-6.23	-5.00	-0.40	4.56	6.07		
flying squirrel sp		-5.86	-4.72	-0.14	4.58	5.99		

Table S36: Species and city-specific detection parameters. Note that all of these species do not likely reside in this city (that is controlled by another level of the model). (continued)

City	Parameter	Species	CI(0.025)	CI(0.05)	Estimate	CI(0.95)	CI(0.975)
Bay Area, CA	gent X imp	fox squirrel	-6.23	-5.03	-0.12	4.91	5.91
		gray fox	-1.66	-1.37	0.08	1.52	1.77
		gray squirrel sp	0.20	0.33	0.95	1.57	1.68
		mule deer	-3.38	-2.63	0.35	3.40	4.06
		north american badger	-5.72	-4.51	0.05	4.49	5.93
		north american beaver	-6.89	-5.53	-0.15	5.04	6.56
		north american mink	-3.78	-2.99	0.19	3.38	4.06
		raccoon	-0.40	-0.25	0.53	1.29	1.46
		red fox	-3.64	-3.09	-0.36	2.13	2.65
		red squirrel	-5.16	-4.07	0.22	4.40	5.50
		striped skunk	-7.33	-6.32	-1.43	3.20	4.11
		virginia opossum	0.12	0.29	1.21	2.17	2.33
		white tailed deer	-5.16	-5.05	-4.49	-3.94	-3.83
		woodchuck	-5.07	-3.87	1.04	5.73	6.69
		armadillo	-15.66	-13.65	-5.49	-0.13	0.85
		bobcat	-9.10	-7.46	-1.32	4.88	6.59
		cottontail sp	-24.92	-23.01	-13.88	-6.57	-5.50
		coyote	-5.33	-4.38	0.11	4.52	5.52
		eastern chipmunk	-21.03	-16.77	-0.36	16.25	20.06
		elk	-15.70	-10.47	-0.80	8.86	13.01
		flying squirrel sp	-10.93	-8.23	-0.97	6.08	8.44
		fox squirrel	-22.63	-18.10	-0.90	15.83	20.95
		gray fox	-3.61	-2.93	0.54	3.99	4.66
		gray squirrel sp	3.38	3.72	5.74	7.80	8.22
		mule deer	-16.83	-13.61	-1.08	12.44	16.19
		north american badger	-10.94	-8.27	-0.73	6.26	8.81
		north american beaver	-11.81	-9.20	-1.26	7.02	9.20
		north american mink	-11.95	-9.45	-1.08	7.07	9.46
		raccoon	-6.99	-6.57	-4.18	-1.88	-1.46
		red fox	-16.40	-15.36	-10.61	-6.35	-5.47
		red squirrel	-13.76	-10.84	-1.35	8.44	11.85
		striped skunk	-9.03	-7.37	-0.57	5.94	7.61
		virginia opossum	-4.91	-4.05	-0.07	4.16	5.08
		white tailed deer	-4.62	-4.09	-1.55	0.89	1.31
		woodchuck	-9.78	-8.01	-0.47	6.85	8.67
		armadillo	-3.68	-3.37	-2.06	-0.77	-0.46
		bobcat	-5.39	-5.18	-4.15	-3.21	-3.02
		cottontail sp	-5.42	-5.28	-4.54	-3.86	-3.74
		coyote	-1.80	-1.79	-1.71	-1.64	-1.63
		eastern chipmunk	-3.73	-3.44	-2.05	-0.72	-0.41
		elk	-5.40	-4.96	-3.26	-1.69	-1.32
		flying squirrel sp	-5.98	-5.56	-3.63	-1.89	-1.49
fox squirrel	-2.10	-2.00	-1.58	-1.18	-1.10		
gray fox	-0.13	-0.10	0.07	0.24	0.27		
gray squirrel sp	-1.75	-1.72	-1.63	-1.54	-1.52		
mule deer	-2.99	-2.76	-1.77	-0.80	-0.62		
north american badger	-5.87	-5.49	-3.73	-2.02	-1.67		
north american beaver	-6.09	-5.73	-3.98	-2.45	-2.15		
north american mink	-6.33	-5.96	-4.27	-2.79	-2.49		

Table S36: Species and city-specific detection parameters. Note that all of these species do not likely reside in this city (that is controlled by another level of the model). (continued)

City	Parameter	Species	CI(0.025)	CI(0.05)	Estimate	CI(0.95)	CI(0.975)	
gent		raccoon	-1.17	-1.16	-1.11	-1.05	-1.04	
		red fox	-4.07	-3.90	-3.12	-2.50	-2.41	
		red squirrel	-4.22	-3.89	-2.30	-0.82	-0.50	
		striped skunk	-2.39	-2.36	-2.23	-2.10	-2.07	
		virginia opossum	-1.76	-1.73	-1.58	-1.44	-1.41	
		white tailed deer	-2.22	-2.18	-1.95	-1.74	-1.69	
		woodchuck	-4.58	-4.30	-2.90	-1.60	-1.33	
		armadillo	-1.99	-1.63	-0.05	1.35	1.65	
		bobcat	-2.36	-2.00	-0.51	0.91	1.22	
		cottontail sp	-2.31	-2.02	-0.66	0.62	0.88	
		coyote	-0.38	-0.32	-0.02	0.27	0.33	
		eastern chipmunk	-2.91	-2.46	-0.75	0.99	1.41	
		elk	-3.16	-2.72	-0.69	1.27	1.72	
		flying squirrel sp	-3.38	-2.93	-1.11	0.66	1.07	
		fox squirrel	0.53	0.61	1.09	1.60	1.70	
		gray fox	-6.00	-5.55	-3.53	-1.80	-1.53	
		gray squirrel sp	-0.66	-0.59	-0.23	0.12	0.18	
		mule deer	-3.17	-2.85	-1.33	0.28	0.69	
		north american badger	-2.96	-2.56	-0.75	1.03	1.40	
		north american beaver	-2.86	-2.34	-0.19	1.66	2.08	
		north american mink	-2.32	-1.90	-0.17	1.54	1.95	
	imp		raccoon	-0.65	-0.62	-0.42	-0.23	-0.19
			red fox	-2.79	-2.34	-0.20	1.91	2.33
			red squirrel	-3.12	-2.78	-1.09	0.67	1.12
			striped skunk	-1.10	-1.00	-0.45	0.05	0.14
			virginia opossum	0.32	0.38	0.65	0.91	0.97
		white tailed deer	-2.44	-2.04	-0.22	1.38	1.73	
		woodchuck	-2.53	-2.16	-0.69	0.79	1.09	
		armadillo	-3.61	-2.88	0.05	3.03	3.80	
		bobcat	-6.01	-5.51	-2.87	-0.49	-0.05	
		cottontail sp	-10.97	-10.61	-8.77	-7.08	-6.76	
		coyote	0.05	0.11	0.40	0.71	0.76	
		eastern chipmunk	-6.12	-4.88	0.14	5.04	6.04	
		elk	-6.53	-5.26	-0.39	4.59	5.92	
		flying squirrel sp	-5.82	-4.48	-0.06	4.77	6.15	
		fox squirrel	0.40	0.74	2.48	4.23	4.59	
		gray fox	-0.19	0.04	1.26	2.52	2.74	
		gray squirrel sp	-0.29	-0.18	0.35	0.90	1.01	
		mule deer	-2.66	-2.11	0.38	2.81	3.29	
		north american badger	-5.44	-4.31	0.22	4.95	6.36	
		north american beaver	-7.11	-5.65	-0.14	5.37	6.91	
		north american mink	-3.78	-2.98	0.22	3.41	4.11	
		raccoon	-0.23	-0.18	0.10	0.38	0.43	
		red fox	-3.19	-2.57	0.41	3.07	3.60	
		red squirrel	-5.23	-4.17	0.22	4.51	5.52	
		striped skunk	1.75	1.89	2.57	3.25	3.39	
		virginia opossum	-0.21	-0.08	0.67	1.43	1.59	
	white tailed deer	-2.20	-2.08	-1.47	-0.88	-0.76		
	woodchuck	-5.31	-4.11	1.04	5.82	6.86		

Table S36: Species and city-specific detection parameters. Note that all of these species do not likely reside in this city (that is controlled by another level of the model). (continued)

City	Parameter	Species	CI(0.025)	CI(0.05)	Estimate	CI(0.95)	CI(0.975)	
Boston, MA	gent X imp	armadillo	-13.23	-10.34	-0.88	9.03	12.13	
		bobcat	-8.87	-7.15	-1.32	4.58	6.15	
		cottontail sp	-12.41	-10.22	-1.86	5.40	6.94	
		coyote	-1.61	-1.23	0.60	2.42	2.74	
		eastern chipmunk	-20.18	-16.22	-0.42	15.66	19.89	
		elk	-16.33	-10.47	-0.81	9.14	14.26	
		flying squirrel sp	-10.17	-7.83	-0.97	6.16	8.72	
		fox squirrel	-4.86	-4.40	-2.10	0.11	0.54	
		gray fox	-16.34	-13.87	-1.65	12.13	15.46	
		gray squirrel sp	0.17	0.44	1.98	3.58	3.87	
		mule deer	-18.86	-14.30	-1.23	11.76	15.45	
		north american badger	-11.38	-8.24	-0.76	6.49	9.19	
		north american beaver	-11.80	-9.27	-1.21	6.69	9.03	
		north american mink	-11.78	-9.38	-0.97	6.98	9.28	
		raccoon	0.74	0.92	1.91	2.89	3.08	
		red fox	-13.26	-11.16	-2.36	6.80	8.78	
		red squirrel	-13.67	-10.42	-1.32	8.67	12.18	
		striped skunk	-9.79	-8.89	-4.45	-0.86	-0.21	
		virginia opossum	-2.09	-1.85	-0.54	0.81	1.09	
		white tailed deer	-18.25	-14.80	-1.89	11.11	14.35	
		woodchuck	-9.66	-8.06	-0.48	6.82	8.51	
		intercept	armadillo	-3.70	-3.42	-2.08	-0.76	-0.49
			bobcat	-5.97	-5.61	-3.96	-2.43	-2.11
		cottontail sp	-2.17	-2.14	-1.97	-1.80	-1.77	
		coyote	-3.21	-3.17	-2.92	-2.69	-2.65	
		eastern chipmunk	-2.35	-2.29	-1.98	-1.71	-1.66	
		elk	-5.29	-4.93	-3.26	-1.62	-1.30	
		flying squirrel sp	-5.05	-4.74	-3.44	-2.37	-2.21	
		fox squirrel	-3.62	-3.27	-1.82	-0.41	-0.14	
		gray fox	-5.35	-5.17	-4.32	-3.58	-3.47	
		gray squirrel sp	-0.23	-0.22	-0.15	-0.07	-0.06	
		mule deer	-3.44	-3.13	-1.69	-0.28	0.02	
		north american badger	-5.84	-5.45	-3.68	-2.00	-1.61	
		north american beaver	-6.14	-5.76	-4.00	-2.44	-2.14	
		north american mink	-6.57	-6.18	-4.61	-3.20	-2.94	
		raccoon	-2.14	-2.11	-1.99	-1.88	-1.86	
		red fox	-3.73	-3.64	-3.18	-2.78	-2.71	
		red squirrel	-3.99	-3.81	-2.94	-2.21	-2.07	
		striped skunk	-5.64	-5.43	-4.36	-3.35	-3.17	
		virginia opossum	-3.27	-3.19	-2.79	-2.44	-2.37	
		white tailed deer	-2.01	-1.98	-1.83	-1.68	-1.66	
		woodchuck	-4.77	-4.55	-3.48	-2.62	-2.46	
	gent	armadillo	-2.00	-1.60	-0.06	1.39	1.69	
		bobcat	-2.22	-1.89	-0.40	1.04	1.36	
		cottontail sp	-2.01	-1.92	-1.46	-1.03	-0.95	
		coyote	0.72	0.78	1.13	1.48	1.56	
		eastern chipmunk	-1.19	-1.07	-0.53	-0.01	0.09	
		elk	-3.15	-2.73	-0.69	1.24	1.69	
		flying squirrel sp	-3.36	-2.97	-1.17	0.62	1.01	

Table S36: Species and city-specific detection parameters. Note that all of these species do not likely reside in this city (that is controlled by another level of the model). (continued)

City	Parameter	Species	CI(0.025)	CI(0.05)	Estimate	CI(0.95)	CI(0.975)
		fox squirrel	-2.21	-1.81	-0.11	1.53	1.92
		gray fox	-6.91	-5.95	-2.34	0.77	1.59
		gray squirrel sp	-0.09	-0.06	0.10	0.26	0.29
		mule deer	-3.19	-2.86	-1.29	0.36	0.73
		north american badger	-2.96	-2.52	-0.72	1.09	1.52
		north american beaver	-2.80	-2.30	-0.19	1.70	2.10
		north american mink	-1.99	-1.65	-0.11	1.37	1.66
		raccoon	0.75	0.79	1.01	1.21	1.26
		red fox	-2.35	-2.09	-0.75	0.76	1.08
		red squirrel	-2.68	-2.40	-1.12	0.12	0.36
		striped skunk	-1.50	-1.29	-0.24	0.91	1.13
		virginia opossum	-1.08	-0.94	-0.29	0.30	0.41
		white tailed deer	-0.24	-0.18	0.10	0.36	0.41
		woodchuck	-2.65	-2.33	-0.98	0.29	0.53
	imp	armadillo	-3.62	-2.92	0.09	3.00	3.80
		bobcat	-6.04	-4.93	-0.04	5.16	6.43
		cottontail sp	5.97	6.16	7.10	8.09	8.28
		coyote	-1.92	-1.64	-0.24	1.20	1.50
		eastern chipmunk	-4.02	-3.72	-2.10	-0.67	-0.41
		elk	-6.65	-5.23	-0.40	4.73	6.17
		flying squirrel sp	-6.18	-4.86	-0.18	4.40	5.54
		fox squirrel	-6.04	-5.00	-0.02	4.94	6.01
		gray fox	-1.39	-0.86	2.18	5.60	6.30
		gray squirrel sp	1.53	1.61	2.03	2.46	2.54
		mule deer	-3.44	-2.71	0.31	3.32	3.99
		north american badger	-5.52	-4.30	0.12	4.59	6.03
		north american beaver	-6.92	-5.51	-0.03	5.39	7.09
		north american mink	-3.43	-2.72	0.35	3.42	4.21
		raccoon	1.50	1.63	2.30	2.98	3.12
		red fox	-1.37	-0.95	1.17	3.37	3.84
		red squirrel	-4.80	-4.15	-0.83	2.12	2.75
		striped skunk	-1.51	-0.60	3.42	7.34	8.14
		virginia opossum	-0.71	-0.37	1.28	3.02	3.40
		white tailed deer	-1.27	-1.09	-0.17	0.75	0.93
		woodchuck	-4.62	-3.56	1.22	5.56	6.36
	gent X imp	armadillo	-14.44	-11.02	-0.86	8.85	11.26
		bobcat	-9.15	-7.17	-1.30	4.92	6.72
		cottontail sp	-0.05	0.29	2.11	4.02	4.41
		coyote	1.37	1.69	3.41	5.16	5.52
		eastern chipmunk	0.88	1.35	3.88	6.49	6.94
		elk	-15.70	-10.67	-0.77	9.20	13.56
		flying squirrel sp	-10.90	-8.42	-1.11	5.73	8.12
		fox squirrel	-22.14	-17.59	-0.98	15.89	20.21
		gray fox	-17.73	-14.76	-2.96	7.98	10.19
		gray squirrel sp	-2.91	-2.75	-1.96	-1.16	-1.01
		mule deer	-17.88	-14.14	-1.14	11.82	15.70
		north american badger	-10.72	-8.04	-0.76	6.31	8.91
		north american beaver	-11.73	-9.29	-1.23	6.85	9.36
		north american mink	-8.85	-7.17	-0.49	6.60	8.17

Table S36: Species and city-specific detection parameters. Note that all of these species do not likely reside in this city (that is controlled by another level of the model). (continued)

City	Parameter	Species	CI(0.025)	CI(0.05)	Estimate	CI(0.95)	CI(0.975)
Chicago, IL	intercept	raccoon	-6.49	-6.27	-5.15	-4.06	-3.85
		red fox	-14.28	-12.65	-5.22	3.31	5.50
		red squirrel	-12.76	-10.44	-2.13	5.46	7.65
		striped skunk	0.18	0.91	5.09	9.83	10.74
		virginia opossum	-4.76	-4.11	-0.94	2.36	2.99
		white tailed deer	-4.30	-3.98	-2.42	-0.81	-0.52
		woodchuck	-9.90	-8.38	-1.64	4.21	5.51
		armadillo	-3.72	-3.43	-2.06	-0.76	-0.49
		bobcat	-5.93	-5.54	-3.93	-2.42	-2.12
		cottontail sp	-1.64	-1.62	-1.56	-1.50	-1.49
		coyote	-2.27	-2.26	-2.18	-2.10	-2.08
		eastern chipmunk	-1.79	-1.75	-1.56	-1.38	-1.35
		elk	-5.27	-4.87	-3.26	-1.65	-1.31
		flying squirrel sp	-4.97	-4.79	-3.93	-3.21	-3.08
		fox squirrel	-1.98	-1.96	-1.88	-1.80	-1.79
		gray fox	-6.30	-5.89	-4.06	-2.54	-2.29
		gray squirrel sp	-0.71	-0.70	-0.67	-0.63	-0.63
		mule deer	-3.43	-3.15	-1.69	-0.30	-0.01
		north american badger	-6.18	-5.73	-3.87	-2.13	-1.73
		north american beaver	-5.58	-5.30	-3.88	-2.64	-2.42
	north american mink	-5.09	-4.90	-4.04	-3.28	-3.16	
	raccoon	-1.19	-1.18	-1.14	-1.09	-1.08	
	red fox	-3.57	-3.46	-2.93	-2.47	-2.40	
	red squirrel	-4.47	-4.08	-2.39	-0.86	-0.53	
	striped skunk	-2.15	-2.13	-2.01	-1.89	-1.87	
	virginia opossum	-1.80	-1.79	-1.72	-1.66	-1.65	
	white tailed deer	-0.88	-0.87	-0.81	-0.74	-0.73	
	woodchuck	-5.67	-5.38	-3.95	-2.84	-2.68	
	armadillo	-1.95	-1.59	-0.04	1.39	1.71	
	bobcat	-2.29	-1.90	-0.41	1.08	1.38	
	cottontail sp	-0.01	0.01	0.12	0.22	0.24	
	coyote	-0.48	-0.45	-0.27	-0.10	-0.07	
	eastern chipmunk	-1.28	-1.19	-0.73	-0.28	-0.19	
	elk	-3.18	-2.71	-0.70	1.24	1.74	
	flying squirrel sp	-3.23	-2.89	-1.40	-0.07	0.20	
	fox squirrel	-0.56	-0.53	-0.36	-0.19	-0.16	
	gray fox	-6.60	-5.58	-1.73	1.86	2.71	
	gray squirrel sp	0.09	0.10	0.17	0.23	0.24	
	mule deer	-3.21	-2.86	-1.30	0.29	0.69	
	north american badger	-3.01	-2.57	-0.76	1.03	1.44	
north american beaver	-3.19	-2.65	-0.48	1.41	1.80		
north american mink	-2.31	-2.05	-0.71	0.47	0.69		
raccoon	-0.27	-0.25	-0.17	-0.09	-0.07		
red fox	-0.96	-0.81	-0.01	0.73	0.86		
red squirrel	-3.21	-2.81	-1.14	0.64	1.02		
striped skunk	-0.69	-0.64	-0.37	-0.13	-0.08		
virginia opossum	0.13	0.14	0.24	0.34	0.36		
white tailed deer	-0.50	-0.48	-0.37	-0.26	-0.24		
woodchuck	-2.64	-2.37	-1.05	0.12	0.37		
	gent						

Table S36: Species and city-specific detection parameters. Note that all of these species do not likely reside in this city (that is controlled by another level of the model). (continued)

City	Parameter	Species	CI(0.025)	CI(0.05)	Estimate	CI(0.95)	CI(0.975)	
Denver, CO	imp	armadillo	-3.48	-2.85	0.07	3.11	3.85	
		bobcat	-6.27	-5.03	-0.04	5.25	6.52	
		cottontail sp	0.98	1.04	1.39	1.73	1.81	
		coyote	-0.44	-0.36	0.07	0.49	0.57	
		eastern chipmunk	-0.45	-0.28	0.58	1.44	1.62	
		elk	-6.31	-5.04	-0.34	4.63	6.19	
		flying squirrel sp	-6.42	-5.90	-3.16	-0.64	-0.21	
		fox squirrel	-2.73	-2.65	-2.27	-1.89	-1.82	
		gray fox	-4.03	-3.26	0.44	4.25	5.14	
		gray squirrel sp	1.82	1.86	2.04	2.22	2.26	
		mule deer	-3.35	-2.65	0.37	3.37	4.08	
		north american badger	-5.43	-4.12	0.31	4.90	6.30	
		north american beaver	-8.93	-7.35	-1.13	3.43	4.48	
		north american mink	-3.06	-2.47	0.20	3.10	3.79	
		raccoon	-0.06	-0.01	0.23	0.47	0.52	
		red fox	-2.28	-1.79	0.93	3.69	4.31	
		red squirrel	-5.08	-4.03	0.29	4.46	5.53	
		striped skunk	0.80	0.95	1.76	2.58	2.73	
		virginia opossum	0.71	0.78	1.13	1.49	1.55	
		white tailed deer	0.31	0.36	0.64	0.92	0.98	
		woodchuck	-3.63	-2.83	0.83	4.50	5.24	
		gent X imp	armadillo	-13.49	-10.73	-1.02	8.68	11.46
			bobcat	-9.26	-7.50	-1.24	5.21	7.14
			cottontail sp	-0.87	-0.77	-0.25	0.27	0.38
	coyote		-2.85	-2.65	-1.60	-0.56	-0.37	
	eastern chipmunk		-6.54	-6.11	-3.76	-1.37	-0.94	
	elk		-15.49	-10.59	-0.80	8.87	13.61	
	flying squirrel sp		-8.34	-6.68	-0.79	4.89	6.48	
	fox squirrel		1.60	1.73	2.50	3.28	3.42	
	gray fox		-15.11	-12.18	-0.90	10.75	13.83	
	gray squirrel sp		-1.35	-1.30	-0.99	-0.68	-0.62	
	mule deer		-17.46	-13.79	-0.99	11.99	16.00	
	north american badger		-10.51	-7.79	-0.74	6.56	9.47	
	north american beaver		-12.09	-9.49	-1.56	6.00	8.26	
	north american mink		-10.66	-8.76	-1.33	5.30	7.33	
	raccoon		-3.01	-2.92	-2.44	-1.97	-1.88	
	red fox		-7.20	-6.41	-2.22	1.84	2.76	
	red squirrel		-13.99	-10.72	-1.29	8.57	12.00	
	striped skunk		-3.99	-3.68	-2.14	-0.68	-0.43	
	virginia opossum		-2.45	-2.34	-1.80	-1.27	-1.17	
	white tailed deer		-1.09	-0.98	-0.39	0.20	0.31	
	woodchuck		-10.42	-8.88	-2.39	3.44	4.62	
	intercept		armadillo	-3.69	-3.41	-2.07	-0.77	-0.53
		bobcat	-6.29	-6.00	-4.63	-3.33	-3.12	
		cottontail sp	-2.07	-2.02	-1.77	-1.53	-1.48	
		coyote	-3.60	-3.53	-3.22	-2.93	-2.88	
eastern chipmunk		-3.77	-3.47	-2.06	-0.72	-0.43		
elk		-4.89	-4.66	-3.66	-2.84	-2.70		
flying squirrel sp		-5.84	-5.42	-3.59	-1.89	-1.51		

Table S36: Species and city-specific detection parameters. Note that all of these species do not likely reside in this city (that is controlled by another level of the model). (continued)

City	Parameter	Species	CI(0.025)	CI(0.05)	Estimate	CI(0.95)	CI(0.975)
		fox squirrel	-0.91	-0.89	-0.81	-0.73	-0.71
		gray fox	-5.74	-5.27	-3.14	-1.22	-0.83
		gray squirrel sp	-2.31	-2.06	-0.78	0.49	0.76
		mule deer	-1.58	-1.53	-1.26	-0.99	-0.93
		north american badger	-6.07	-5.66	-3.85	-2.17	-1.81
		north american beaver	-5.60	-5.32	-4.04	-2.99	-2.81
		north american mink	-6.65	-6.24	-4.55	-3.02	-2.70
		raccoon	-1.77	-1.74	-1.60	-1.46	-1.44
		red fox	-3.61	-3.54	-3.22	-2.92	-2.88
		red squirrel	-4.42	-4.17	-2.94	-1.90	-1.71
		striped skunk	-3.13	-3.04	-2.61	-2.22	-2.15
		virginia opossum	-4.02	-3.75	-2.59	-1.72	-1.56
		white tailed deer	-4.41	-4.04	-2.53	-1.32	-1.09
		woodchuck	-4.56	-4.27	-2.91	-1.62	-1.34
	gent	armadillo	-1.95	-1.58	-0.05	1.41	1.73
		bobcat	-1.72	-1.48	-0.29	0.83	1.04
		cottontail sp	-1.65	-1.57	-1.11	-0.68	-0.59
		coyote	-0.04	0.03	0.39	0.76	0.83
		eastern chipmunk	-2.90	-2.49	-0.76	0.95	1.35
		elk	-3.53	-2.99	-1.06	0.83	1.25
		flying squirrel sp	-3.30	-2.89	-1.11	0.71	1.13
		fox squirrel	0.04	0.07	0.21	0.35	0.37
		gray fox	-5.95	-5.06	-0.95	3.02	3.82
		gray squirrel sp	-1.87	-1.60	-0.37	0.90	1.16
		mule deer	-2.16	-2.07	-1.55	-1.08	-1.00
		north american badger	-3.06	-2.62	-0.77	0.98	1.37
		north american beaver	-3.32	-2.78	-0.57	1.31	1.68
		north american mink	-2.46	-2.05	-0.32	1.34	1.72
		raccoon	-1.38	-1.32	-0.98	-0.66	-0.59
		red fox	0.50	0.57	0.95	1.33	1.41
		red squirrel	-3.40	-3.01	-1.33	0.38	0.78
		striped skunk	-2.48	-2.28	-1.41	-0.68	-0.55
		virginia opossum	-1.74	-1.46	-0.19	1.00	1.22
		white tailed deer	-2.28	-1.96	-0.39	1.02	1.28
		woodchuck	-2.44	-2.14	-0.69	0.79	1.10
	imp	armadillo	-3.56	-2.86	0.07	3.07	3.85
		bobcat	-3.55	-2.57	1.72	6.91	8.15
		cottontail sp	-2.15	-1.86	-0.38	1.16	1.45
		coyote	-3.71	-3.36	-1.61	0.08	0.38
		eastern chipmunk	-6.09	-4.97	0.11	5.06	6.25
		elk	-5.57	-4.80	-1.24	1.93	2.55
		flying squirrel sp	-5.82	-4.58	-0.10	4.64	5.89
		fox squirrel	3.95	4.06	4.62	5.20	5.33
		gray fox	-4.98	-3.97	0.37	4.69	5.87
		gray squirrel sp	-2.66	-1.99	1.29	4.49	5.14
		mule deer	-0.37	-0.09	1.34	2.85	3.15
		north american badger	-5.52	-4.12	0.20	4.78	6.03
		north american beaver	-6.84	-5.46	-0.11	4.98	6.19
		north american mink	-3.60	-2.92	0.23	3.37	4.14

Table S36: Species and city-specific detection parameters. Note that all of these species do not likely reside in this city (that is controlled by another level of the model). (continued)

City	Parameter	Species	CI(0.025)	CI(0.05)	Estimate	CI(0.95)	CI(0.975)		
	gent X imp	raccoon	-3.74	-3.46	-2.14	-0.89	-0.67		
		red fox	-2.17	-1.77	0.30	2.32	2.71		
		red squirrel	-5.72	-4.76	-0.76	2.50	3.12		
		striped skunk	-0.82	-0.22	2.89	6.33	7.01		
		virginia opossum	-3.50	-2.78	0.49	3.59	4.24		
		white tailed deer	-2.37	-1.63	2.31	7.31	8.50		
		woodchuck	-4.91	-3.78	1.02	5.73	6.89		
		armadillo	-12.94	-10.56	-0.94	8.86	11.79		
		bobcat	-7.51	-6.15	-0.83	5.08	6.69		
		cottontail sp	-4.02	-3.39	-0.24	3.01	3.71		
		coyote	-2.30	-1.90	0.26	2.42	2.81		
		eastern chipmunk	-21.27	-16.70	-0.30	15.89	20.84		
		elk	-12.26	-8.72	-0.31	10.78	16.88		
		flying squirrel sp	-10.43	-7.86	-0.89	6.11	8.93		
		fox squirrel	-4.86	-4.63	-3.51	-2.38	-2.16		
		gray fox	-16.15	-13.12	-1.04	11.11	14.14		
		gray squirrel sp	-5.46	-4.52	0.00	4.39	5.28		
		mule deer	-7.33	-6.88	-4.40	-2.11	-1.63		
		north american badger	-10.74	-8.10	-0.78	6.43	9.20		
		north american beaver	-12.34	-9.45	-1.51	5.91	7.82		
		north american mink	-11.98	-9.66	-1.08	6.79	9.01		
		raccoon	2.12	2.51	4.59	6.72	7.15		
		red fox	-1.70	-1.24	1.17	3.65	4.17		
		red squirrel	-15.00	-11.46	-1.64	7.77	10.84		
		striped skunk	-7.31	-6.31	-1.61	2.94	3.91		
		virginia opossum	-6.61	-5.70	-1.22	3.22	4.18		
		white tailed deer	-8.44	-6.92	1.07	9.79	11.62		
		woodchuck	-9.83	-7.98	-0.55	6.91	8.72		
		Houston, TX	intercept	armadillo	-1.83	-1.80	-1.63	-1.47	-1.44
				bobcat	-4.60	-4.44	-3.72	-3.03	-2.91
				cottontail sp	-1.09	-1.07	-0.96	-0.85	-0.83
				coyote	-3.66	-3.60	-3.28	-2.98	-2.94
				eastern chipmunk	-3.71	-3.43	-2.06	-0.70	-0.44
elk	-5.34			-4.95	-3.26	-1.64	-1.32		
flying squirrel sp	-6.10			-5.65	-3.75	-1.98	-1.61		
fox squirrel	-1.42			-1.40	-1.30	-1.20	-1.18		
gray fox	-3.78			-3.64	-2.89	-2.22	-2.10		
gray squirrel sp	-1.57			-1.55	-1.45	-1.36	-1.34		
mule deer	-3.50			-3.17	-1.70	-0.30	0.03		
north american badger	-5.91			-5.49	-3.72	-2.05	-1.72		
north american beaver	-6.09			-5.75	-4.04	-2.48	-2.15		
north american mink	-6.26			-5.92	-4.26	-2.80	-2.48		
raccoon	-1.77			-1.74	-1.62	-1.50	-1.48		
red fox	-4.19			-3.93	-2.41	-0.93	-0.64		
red squirrel	-4.21			-3.85	-2.30	-0.80	-0.47		
striped skunk	-2.82			-2.67	-1.94	-1.21	-1.07		
virginia opossum	-1.48			-1.47	-1.37	-1.28	-1.26		
white tailed deer	-1.76			-1.67	-1.20	-0.75	-0.67		
woodchuck	-4.63	-4.32	-2.91	-1.60	-1.32				

Table S36: Species and city-specific detection parameters. Note that all of these species do not likely reside in this city (that is controlled by another level of the model). (continued)

City	Parameter	Species	CI(0.025)	CI(0.05)	Estimate	CI(0.95)	CI(0.975)		
gent		armadillo	-1.99	-1.69	-0.24	1.02	1.29		
		bobcat	-1.88	-1.65	-0.60	0.37	0.55		
		cottontail sp	-0.73	-0.68	-0.39	-0.12	-0.07		
		coyote	-1.33	-1.16	-0.30	0.45	0.59		
		eastern chipmunk	-2.87	-2.47	-0.71	1.05	1.49		
		elk	-3.28	-2.80	-0.71	1.28	1.72		
		flying squirrel sp	-3.38	-2.94	-1.12	0.68	1.07		
		fox squirrel	-2.23	-2.06	-1.35	-0.74	-0.63		
		gray fox	-6.16	-5.19	-1.20	2.80	3.77		
		gray squirrel sp	-1.72	-1.60	-1.02	-0.45	-0.34		
		mule deer	-3.15	-2.78	-1.30	0.30	0.66		
		north american badger	-2.97	-2.55	-0.73	1.05	1.47		
		north american beaver	-2.91	-2.35	-0.18	1.73	2.13		
		north american mink	-2.35	-1.96	-0.18	1.54	1.94		
		raccoon	0.19	0.25	0.55	0.83	0.88		
		red fox	-2.50	-2.02	0.03	2.03	2.44		
		red squirrel	-3.15	-2.80	-1.10	0.62	1.03		
		striped skunk	-2.49	-2.20	-0.81	0.50	0.76		
		virginia opossum	-0.29	-0.24	0.03	0.29	0.34		
		white tailed deer	-2.24	-1.85	-0.16	1.41	1.71		
		woodchuck	-2.49	-2.18	-0.70	0.72	1.07		
		imp		armadillo	-0.87	-0.70	0.19	1.04	1.19
				bobcat	-2.66	-2.14	0.61	3.54	4.08
				cottontail sp	-1.61	-1.47	-0.70	0.04	0.19
				coyote	-2.38	-2.12	-0.78	0.53	0.78
				eastern chipmunk	-5.92	-4.95	0.09	5.15	6.31
				elk	-6.36	-5.00	-0.32	4.62	6.06
				flying squirrel sp	-5.83	-4.57	-0.09	4.49	5.89
				fox squirrel	2.47	2.57	3.11	3.67	3.79
				gray fox	-5.27	-4.51	-0.67	2.80	3.44
				gray squirrel sp	0.95	1.04	1.56	2.10	2.19
				mule deer	-3.43	-2.74	0.36	3.42	4.12
				north american badger	-5.71	-4.35	0.14	4.87	6.27
north american beaver	-6.99			-5.54	-0.09	5.19	6.72		
north american mink	-3.78			-2.98	0.23	3.48	4.24		
raccoon	0.50			0.62	1.32	2.04	2.17		
red fox	-3.17			-2.44	0.77	3.84	4.50		
red squirrel	-5.28			-4.06	0.20	4.38	5.47		
striped skunk	-3.30			-2.58	1.02	5.04	5.88		
virginia opossum	-0.43			-0.32	0.19	0.70	0.79		
white tailed deer	-1.68			-1.32	0.92	3.23	3.74		
woodchuck	-5.26			-4.03	1.08	5.76	6.77		
gent X imp				armadillo	-5.67	-4.55	0.30	4.71	5.67
				bobcat	-4.74	-4.01	-0.24	4.28	5.36
				cottontail sp	-0.68	-0.46	0.80	2.06	2.32
				coyote	-1.40	-0.84	1.95	4.95	5.62
				eastern chipmunk	-20.50	-16.47	-0.30	15.68	19.65
				elk	-16.26	-10.74	-0.85	8.73	13.54
		flying squirrel sp	-10.40	-7.75	-0.92	6.33	8.78		

Table S36: Species and city-specific detection parameters. Note that all of these species do not likely reside in this city (that is controlled by another level of the model). (continued)

City	Parameter	Species	CI(0.025)	CI(0.05)	Estimate	CI(0.95)	CI(0.975)
Indianapolis, IN	intercept	fox squirrel	-1.21	-0.73	1.73	4.60	5.27
		gray fox	-16.10	-13.30	-0.99	11.69	14.30
		gray squirrel sp	0.59	1.02	3.31	5.74	6.24
		mule deer	-17.74	-13.80	-1.09	12.05	15.60
		north american badger	-10.71	-8.09	-0.73	6.66	9.49
		north american beaver	-11.64	-9.18	-1.25	6.93	9.32
		north american mink	-12.32	-9.51	-1.05	7.45	10.09
		raccoon	-0.05	0.17	1.43	2.74	2.99
		red fox	-12.43	-10.35	-1.60	7.23	9.26
		red squirrel	-14.57	-11.14	-1.33	8.17	11.60
		striped skunk	-9.45	-7.59	-0.37	6.76	8.71
		virginia opossum	-0.38	-0.19	0.84	1.93	2.16
		white tailed deer	-16.53	-13.44	0.17	14.52	17.40
		woodchuck	-9.95	-8.18	-0.48	6.97	8.97
		armadillo	-3.72	-3.40	-2.06	-0.77	-0.46
		bobcat	-6.66	-6.22	-4.20	-2.54	-2.20
		cottontail sp	-1.34	-1.33	-1.28	-1.22	-1.21
		coyote	-2.98	-2.95	-2.82	-2.69	-2.67
		eastern chipmunk	-2.90	-2.82	-2.47	-2.16	-2.10
		elk	-5.26	-4.91	-3.24	-1.64	-1.33
	flying squirrel sp	-6.48	-6.02	-4.05	-2.23	-1.91	
	fox squirrel	-0.81	-0.80	-0.76	-0.71	-0.71	
	gray fox	-6.11	-5.64	-3.34	-1.36	-0.91	
	gray squirrel sp	-2.25	-2.22	-2.05	-1.88	-1.85	
	mule deer	-3.41	-3.13	-1.70	-0.30	0.02	
	north american badger	-5.88	-5.49	-3.89	-2.49	-2.23	
	north american beaver	-5.06	-4.84	-3.77	-2.82	-2.66	
	north american mink	-5.78	-5.59	-4.64	-3.75	-3.61	
	raccoon	-0.62	-0.61	-0.57	-0.53	-0.52	
	red fox	-3.03	-2.99	-2.81	-2.63	-2.60	
	red squirrel	-2.26	-2.23	-2.07	-1.91	-1.89	
	striped skunk	-6.34	-6.02	-4.45	-2.93	-2.65	
	virginia opossum	-1.66	-1.64	-1.59	-1.53	-1.52	
	white tailed deer	-2.01	-1.99	-1.89	-1.80	-1.78	
	woodchuck	-3.66	-3.57	-3.13	-2.75	-2.68	
	gent	armadillo	-1.95	-1.56	-0.06	1.36	1.67
	bobcat	-2.29	-1.92	-0.45	0.97	1.29	
	cottontail sp	-0.30	-0.27	-0.14	-0.02	0.00	
	coyote	0.05	0.09	0.31	0.52	0.56	
	eastern chipmunk	-0.62	-0.51	0.01	0.52	0.61	
elk	-3.19	-2.72	-0.71	1.32	1.81		
flying squirrel sp	-3.39	-2.97	-1.18	0.56	0.97		
fox squirrel	0.44	0.46	0.54	0.62	0.63		
gray fox	-5.80	-4.92	-0.98	2.92	3.87		
gray squirrel sp	-1.28	-1.18	-0.71	-0.28	-0.21		
mule deer	-3.15	-2.78	-1.29	0.33	0.70		
north american badger	-3.12	-2.67	-0.84	0.91	1.31		
north american beaver	-2.45	-2.10	-0.55	0.74	0.98		
north american mink	-0.04	0.12	1.12	2.15	2.35		

Table S36: Species and city-specific detection parameters. Note that all of these species do not likely reside in this city (that is controlled by another level of the model). (continued)

City	Parameter	Species	CI(0.025)	CI(0.05)	Estimate	CI(0.95)	CI(0.975)
	imp	raccoon	0.47	0.48	0.56	0.64	0.65
		red fox	-0.21	-0.14	0.20	0.53	0.59
		red squirrel	-2.72	-2.51	-1.60	-0.79	-0.67
		striped skunk	-2.50	-2.22	-0.90	0.33	0.57
		virginia opossum	0.02	0.04	0.15	0.27	0.29
		white tailed deer	-0.12	-0.08	0.12	0.31	0.34
		woodchuck	-1.00	-0.89	-0.31	0.30	0.41
		armadillo	-3.48	-2.80	0.07	3.02	3.70
		bobcat	-5.84	-4.66	0.22	5.60	6.87
		cottontail sp	-1.13	-1.06	-0.71	-0.37	-0.31
		coyote	-1.27	-1.14	-0.44	0.27	0.40
		eastern chipmunk	-0.87	-0.43	2.02	4.79	5.35
		elk	-6.39	-5.05	-0.42	4.58	6.13
		flying squirrel sp	-5.66	-4.54	-0.07	4.74	6.06
		fox squirrel	-0.43	-0.38	-0.13	0.14	0.19
		gray fox	-5.07	-4.05	0.39	4.76	5.80
		gray squirrel sp	1.59	1.80	2.86	3.97	4.19
		mule deer	-3.30	-2.70	0.34	3.40	4.17
		north american badger	-4.28	-3.20	0.71	5.56	7.05
		north american beaver	-0.32	0.25	3.45	7.08	7.75
		north american mink	-2.17	-1.66	0.88	3.44	3.98
		raccoon	0.29	0.33	0.57	0.81	0.86
		red fox	-1.01	-0.81	0.19	1.17	1.36
		red squirrel	1.03	1.36	3.01	4.92	5.31
		striped skunk	-4.99	-4.25	0.14	4.85	5.82
		virginia opossum	0.99	1.06	1.38	1.71	1.77
	white tailed deer	-1.43	-1.33	-0.79	-0.27	-0.17	
	woodchuck	-0.49	-0.05	2.14	4.17	4.54	
	gent X imp	armadillo	-13.51	-10.69	-0.93	9.06	12.14
		bobcat	-8.94	-7.29	-1.23	4.98	6.63
		cottontail sp	1.05	1.17	1.79	2.43	2.55
		coyote	-1.99	-1.77	-0.64	0.53	0.77
		eastern chipmunk	-7.46	-6.64	-2.96	0.32	0.95
		elk	-16.18	-10.74	-0.86	8.96	13.99
		flying squirrel sp	-10.98	-8.25	-0.99	5.76	8.15
		fox squirrel	-1.27	-1.19	-0.77	-0.35	-0.27
		gray fox	-16.16	-13.26	-1.14	10.94	13.67
		gray squirrel sp	-7.66	-7.12	-4.23	-1.83	-1.35
		mule deer	-17.78	-13.70	-1.09	11.61	15.41
		north american badger	-10.90	-8.28	-0.74	6.43	9.21
		north american beaver	-5.27	-4.35	0.29	5.67	7.17
		north american mink	-0.81	-0.24	2.89	6.36	7.03
		raccoon	-2.85	-2.77	-2.38	-1.98	-1.90
		red fox	-0.99	-0.67	1.13	3.05	3.40
		red squirrel	-14.80	-13.41	-6.47	-0.85	-0.08
		striped skunk	-8.72	-7.24	-0.74	5.59	7.13
		virginia opossum	-0.84	-0.73	-0.18	0.38	0.49
		white tailed deer	-7.62	-7.40	-6.16	-4.98	-4.75
		woodchuck	2.39	2.90	5.63	8.50	9.06

Table S36: Species and city-specific detection parameters. Note that all of these species do not likely reside in this city (that is controlled by another level of the model). (continued)

City	Parameter	Species	CI(0.025)	CI(0.05)	Estimate	CI(0.95)	CI(0.975)	
Iowa City, IA	intercept	armadillo	-3.70	-3.41	-2.06	-0.74	-0.49	
		bobcat	-5.77	-5.56	-4.57	-3.75	-3.62	
		cottontail sp	-1.23	-1.22	-1.17	-1.12	-1.11	
		coyote	-3.18	-3.16	-3.03	-2.91	-2.88	
		eastern chipmunk	-1.61	-1.59	-1.47	-1.35	-1.33	
		elk	-5.29	-4.90	-3.27	-1.64	-1.33	
		flying squirrel sp	-6.25	-5.89	-4.35	-3.10	-2.88	
		fox squirrel	-1.87	-1.85	-1.78	-1.71	-1.70	
		gray fox	-6.32	-5.90	-4.01	-2.59	-2.35	
		gray squirrel sp	-0.66	-0.65	-0.62	-0.58	-0.57	
		mule deer	-3.45	-3.14	-1.69	-0.29	0.00	
		north american badger	-5.51	-5.25	-4.10	-3.15	-3.01	
		north american beaver	-6.14	-5.78	-4.31	-3.03	-2.80	
		north american mink	-4.37	-4.29	-3.91	-3.58	-3.51	
		raccoon	-0.60	-0.59	-0.55	-0.52	-0.51	
		red fox	-2.10	-2.08	-2.01	-1.93	-1.92	
		red squirrel	-4.36	-3.96	-2.32	-0.82	-0.50	
		striped skunk	-4.49	-4.38	-3.78	-3.24	-3.14	
		virginia opossum	-1.66	-1.65	-1.60	-1.54	-1.53	
		white tailed deer	-0.91	-0.91	-0.87	-0.83	-0.83	
		woodchuck	-3.17	-3.13	-2.89	-2.68	-2.64	
		gent	armadillo	-1.97	-1.60	-0.05	1.41	1.77
			bobcat	-2.44	-2.07	-0.60	0.75	1.06
			cottontail sp	-0.10	-0.07	0.11	0.29	0.33
	coyote		-0.64	-0.53	0.02	0.64	0.75	
	eastern chipmunk		-2.54	-2.25	-0.99	0.23	0.47	
	elk		-3.19	-2.71	-0.67	1.25	1.73	
	flying squirrel sp		-3.36	-2.94	-1.12	0.61	1.01	
	fox squirrel		-2.26	-2.03	-0.72	0.61	0.91	
	gray fox		-4.27	-3.62	-0.55	2.42	3.12	
	gray squirrel sp		-0.74	-0.71	-0.53	-0.36	-0.33	
	mule deer		-3.18	-2.81	-1.27	0.28	0.65	
	north american badger		-3.00	-2.63	-0.81	0.95	1.32	
	north american beaver		-2.82	-2.32	-0.20	1.68	2.14	
	north american mink		-1.34	-1.09	0.17	1.46	1.72	
	raccoon		-0.12	-0.09	0.03	0.15	0.17	
	red fox		-0.30	-0.24	0.01	0.25	0.29	
	red squirrel		-3.18	-2.80	-1.09	0.66	1.09	
	striped skunk		-1.96	-1.75	-0.75	0.18	0.36	
	virginia opossum		-0.56	-0.52	-0.28	-0.07	-0.03	
	white tailed deer		-0.04	-0.02	0.11	0.23	0.25	
	woodchuck		-2.04	-1.83	-0.80	0.22	0.40	
	imp		armadillo	-3.49	-2.86	0.05	3.10	3.80
		bobcat	-2.90	-2.23	1.40	5.76	6.69	
		cottontail sp	0.94	1.01	1.32	1.64	1.70	
		coyote	-1.74	-1.56	-0.65	0.23	0.39	
eastern chipmunk		1.47	1.60	2.26	2.92	3.05		
elk		-6.52	-5.11	-0.37	4.55	6.02		
flying squirrel sp		-5.50	-4.43	-0.11	4.52	5.73		

Table S36: Species and city-specific detection parameters. Note that all of these species do not likely reside in this city (that is controlled by another level of the model). (continued)

City	Parameter	Species	CI(0.025)	CI(0.05)	Estimate	CI(0.95)	CI(0.975)
Jackson, MS	gent X imp	fox squirrel	-0.25	-0.15	0.37	0.87	0.97
		gray fox	-4.38	-3.53	0.51	4.57	5.50
		gray squirrel sp	1.73	1.79	2.03	2.28	2.33
		mule deer	-3.41	-2.72	0.31	3.41	3.97
		north american badger	-5.05	-4.06	-0.03	3.88	4.79
		north american beaver	-7.28	-5.91	-0.52	4.40	5.75
		north american mink	-0.87	-0.54	1.20	2.99	3.30
		raccoon	0.15	0.19	0.43	0.67	0.71
		red fox	-0.61	-0.52	-0.06	0.43	0.52
		red squirrel	-5.30	-4.16	0.25	4.38	5.46
		striped skunk	-5.37	-4.69	-0.59	3.70	4.47
		virginia opossum	0.84	0.91	1.27	1.62	1.70
		white tailed deer	0.65	0.70	0.94	1.19	1.24
		woodchuck	0.83	1.04	2.16	3.35	3.56
		armadillo	-13.77	-10.63	-0.96	8.91	11.76
		bobcat	-8.37	-6.81	-1.02	5.65	7.53
		cottontail sp	-0.32	-0.18	0.52	1.22	1.36
		coyote	-6.84	-5.93	-1.45	3.35	4.29
		eastern chipmunk	-20.04	-17.19	-5.65	5.70	7.79
		elk	-15.97	-10.63	-0.92	9.01	13.47
		flying squirrel sp	-10.24	-7.88	-0.90	6.16	8.58
	fox squirrel	-11.27	-9.34	1.48	13.45	16.03	
	gray fox	-9.80	-8.11	0.66	9.71	11.70	
	gray squirrel sp	1.06	1.20	1.92	2.65	2.78	
	mule deer	-18.19	-14.18	-1.16	12.29	15.91	
	north american badger	-10.16	-7.69	-0.65	6.87	9.68	
	north american beaver	-11.53	-9.06	-1.25	6.86	9.22	
	north american mink	-15.54	-13.43	-4.50	2.27	3.70	
	raccoon	-2.50	-2.37	-1.76	-1.16	-1.04	
	red fox	-5.62	-5.29	-3.62	-2.11	-1.79	
	red squirrel	-13.45	-10.38	-1.37	8.36	11.81	
	striped skunk	-8.28	-6.75	-0.69	5.60	7.16	
	virginia opossum	-7.26	-6.92	-5.34	-3.93	-3.69	
	white tailed deer	-2.54	-2.41	-1.77	-1.12	-1.01	
	woodchuck	-0.94	-0.40	2.62	5.78	6.35	
	armadillo	-3.00	-2.96	-2.76	-2.57	-2.53	
	bobcat	-4.76	-4.62	-3.91	-3.31	-3.21	
	cottontail sp	-3.19	-3.12	-2.75	-2.43	-2.37	
	coyote	-3.52	-3.45	-3.09	-2.76	-2.72	
	eastern chipmunk	-3.79	-3.47	-2.06	-0.70	-0.46	
	elk	-5.27	-4.90	-3.25	-1.66	-1.32	
	flying squirrel sp	-6.20	-5.82	-3.89	-2.09	-1.74	
fox squirrel	-3.40	-3.28	-2.73	-2.25	-2.16		
gray fox	-2.84	-2.78	-2.49	-2.23	-2.18		
gray squirrel sp	-0.51	-0.50	-0.45	-0.40	-0.39		
mule deer	-3.42	-3.13	-1.68	-0.28	0.02		
north american badger	-5.87	-5.46	-3.67	-2.02	-1.67		
north american beaver	-6.29	-5.92	-4.15	-2.58	-2.26		
north american mink	-6.56	-6.17	-4.44	-2.90	-2.54		
Jackson, MS	intercept	armadillo	-3.00	-2.96	-2.76	-2.57	-2.53
		bobcat	-4.76	-4.62	-3.91	-3.31	-3.21
		cottontail sp	-3.19	-3.12	-2.75	-2.43	-2.37
		coyote	-3.52	-3.45	-3.09	-2.76	-2.72
		eastern chipmunk	-3.79	-3.47	-2.06	-0.70	-0.46
		elk	-5.27	-4.90	-3.25	-1.66	-1.32
		flying squirrel sp	-6.20	-5.82	-3.89	-2.09	-1.74
		fox squirrel	-3.40	-3.28	-2.73	-2.25	-2.16
		gray fox	-2.84	-2.78	-2.49	-2.23	-2.18
		gray squirrel sp	-0.51	-0.50	-0.45	-0.40	-0.39
		mule deer	-3.42	-3.13	-1.68	-0.28	0.02
		north american badger	-5.87	-5.46	-3.67	-2.02	-1.67
		north american beaver	-6.29	-5.92	-4.15	-2.58	-2.26
		north american mink	-6.56	-6.17	-4.44	-2.90	-2.54

Table S36: Species and city-specific detection parameters. Note that all of these species do not likely reside in this city (that is controlled by another level of the model). (continued)

City	Parameter	Species	CI(0.025)	CI(0.05)	Estimate	CI(0.95)	CI(0.975)	
gent		raccoon	-1.29	-1.27	-1.21	-1.15	-1.13	
		red fox	-1.65	-1.63	-1.54	-1.44	-1.42	
		red squirrel	-4.18	-3.83	-2.29	-0.77	-0.42	
		striped skunk	-3.78	-3.61	-2.86	-2.22	-2.11	
		virginia opossum	-1.95	-1.93	-1.84	-1.75	-1.73	
		white tailed deer	-1.32	-1.31	-1.25	-1.18	-1.17	
		woodchuck	-4.57	-4.27	-2.92	-1.58	-1.29	
		armadillo	-1.42	-1.17	0.09	1.16	1.35	
		bobcat	-2.13	-1.86	-0.56	0.67	0.88	
		cottontail sp	-1.81	-1.66	-0.94	-0.28	-0.16	
		coyote	-1.40	-1.21	-0.33	0.59	0.76	
		eastern chipmunk	-2.97	-2.52	-0.74	1.04	1.40	
		elk	-3.18	-2.70	-0.71	1.22	1.66	
		flying squirrel sp	-3.34	-2.96	-1.13	0.64	1.04	
		fox squirrel	-2.39	-2.07	-0.46	0.95	1.23	
		gray fox	-3.56	-3.30	-2.13	-1.11	-0.94	
		gray squirrel sp	-0.11	-0.09	0.02	0.13	0.15	
		mule deer	-3.10	-2.77	-1.30	0.33	0.74	
		north american badger	-2.92	-2.50	-0.71	1.07	1.49	
		north american beaver	-2.98	-2.45	-0.24	1.64	2.09	
		north american mink	-2.37	-1.96	-0.23	1.45	1.80	
	imp		raccoon	0.08	0.10	0.23	0.36	0.39
			red fox	-2.26	-2.14	-1.52	-0.96	-0.87
			red squirrel	-3.14	-2.76	-1.08	0.62	0.99
			striped skunk	-2.51	-2.23	-0.85	0.49	0.75
			virginia opossum	-0.36	-0.33	-0.11	0.09	0.13
		white tailed deer	-0.57	-0.53	-0.34	-0.16	-0.12	
		woodchuck	-2.54	-2.19	-0.69	0.77	1.12	
		armadillo	0.53	0.71	1.75	2.89	3.09	
		bobcat	-1.37	-0.82	2.74	7.20	8.23	
		cottontail sp	-5.71	-5.34	-3.57	-1.97	-1.68	
		coyote	-0.94	-0.63	0.96	2.55	2.83	
		eastern chipmunk	-5.99	-4.94	0.10	5.14	6.28	
		elk	-6.47	-5.11	-0.41	4.45	5.87	
		flying squirrel sp	-5.75	-4.59	-0.11	4.57	5.92	
		fox squirrel	-8.61	-7.68	-3.43	0.32	1.00	
		gray fox	0.44	0.81	2.63	4.58	4.93	
		gray squirrel sp	1.85	1.91	2.23	2.55	2.61	
		mule deer	-3.44	-2.73	0.33	3.32	3.95	
		north american badger	-5.76	-4.43	0.17	4.84	6.36	
		north american beaver	-7.29	-5.75	-0.20	5.16	6.60	
		north american mink	-3.82	-3.07	0.19	3.39	4.11	
		raccoon	0.21	0.28	0.67	1.05	1.13	
		red fox	1.77	1.90	2.61	3.33	3.47	
		red squirrel	-5.03	-3.98	0.19	4.35	5.48	
		striped skunk	-4.25	-3.27	1.90	7.66	8.77	
		virginia opossum	2.31	2.39	2.83	3.29	3.38	
	white tailed deer	-1.69	-1.59	-1.10	-0.62	-0.52		
	woodchuck	-4.98	-3.88	1.07	5.79	6.84		

Table S36: Species and city-specific detection parameters. Note that all of these species do not likely reside in this city (that is controlled by another level of the model). (continued)

City	Parameter	Species	CI(0.025)	CI(0.05)	Estimate	CI(0.95)	CI(0.975)	
Little Rock, AR	gent X imp	armadillo	-16.21	-14.56	-6.24	0.44	1.49	
		bobcat	-9.10	-7.55	-1.84	3.65	5.13	
		cottontail sp	-9.51	-8.48	-3.46	1.25	2.17	
		coyote	-7.89	-6.83	-1.95	2.53	3.44	
		eastern chipmunk	-21.02	-16.82	-0.35	15.72	19.80	
		elk	-15.46	-10.46	-0.82	9.15	14.17	
		flying squirrel sp	-10.63	-8.09	-0.98	5.85	8.17	
		fox squirrel	-20.70	-17.70	-4.72	5.85	8.19	
		gray fox	-9.36	-8.09	-2.61	2.15	3.00	
		gray squirrel sp	-0.26	-0.17	0.38	0.92	1.02	
		mule deer	-17.60	-13.81	-1.06	11.73	15.29	
		north american badger	-10.82	-8.21	-0.81	6.83	9.45	
		north american beaver	-11.41	-9.02	-1.31	6.51	8.83	
		north american mink	-11.61	-9.32	-1.11	7.07	9.69	
		raccoon	-3.54	-3.37	-2.44	-1.51	-1.35	
		red fox	-10.46	-9.53	-5.08	-0.92	-0.20	
		red squirrel	-14.23	-10.99	-1.28	8.38	11.91	
		striped skunk	-9.79	-7.78	-0.89	5.72	7.30	
		virginia opossum	-6.67	-6.42	-5.21	-4.07	-3.85	
		white tailed deer	-3.47	-3.16	-1.73	-0.34	-0.09	
		woodchuck	-9.96	-8.09	-0.51	6.80	8.54	
		intercept	armadillo	-1.93	-1.91	-1.81	-1.71	-1.69
		bobcat	-4.63	-4.47	-3.72	-3.05	-2.94	
	cottontail sp	-1.61	-1.59	-1.51	-1.43	-1.41		
	coyote	-3.98	-3.92	-3.63	-3.37	-3.32		
	eastern chipmunk	-2.25	-2.20	-1.92	-1.67	-1.63		
	elk	-5.26	-4.91	-3.28	-1.67	-1.31		
	flying squirrel sp	-4.15	-4.02	-3.39	-2.86	-2.77		
	fox squirrel	-1.59	-1.57	-1.45	-1.33	-1.31		
	gray fox	-2.62	-2.59	-2.42	-2.26	-2.23		
	gray squirrel sp	-0.34	-0.32	-0.27	-0.22	-0.21		
	mule deer	-3.40	-3.11	-1.70	-0.27	0.01		
	north american badger	-5.97	-5.55	-3.74	-2.05	-1.70		
	north american beaver	-5.93	-5.66	-4.20	-2.99	-2.77		
	north american mink	-6.12	-5.86	-4.64	-3.54	-3.34		
raccoon	-0.93	-0.91	-0.84	-0.78	-0.76			
red fox	-2.94	-2.88	-2.60	-2.35	-2.30			
red squirrel	-4.19	-3.83	-2.30	-0.78	-0.49			
striped skunk	-2.68	-2.64	-2.43	-2.24	-2.20			
virginia opossum	-1.07	-1.06	-1.00	-0.94	-0.93			
white tailed deer	-1.38	-1.37	-1.28	-1.18	-1.17			
woodchuck	-3.12	-3.05	-2.66	-2.33	-2.27			
gent	armadillo	-0.97	-0.76	0.25	1.25	1.50		
bobcat	-1.18	-0.97	0.21	1.54	1.86			
cottontail sp	0.27	0.35	0.78	1.21	1.30			
coyote	-1.37	-1.15	-0.09	0.93	1.15			
eastern chipmunk	-2.95	-2.57	-0.81	0.95	1.36			
elk	-3.13	-2.70	-0.68	1.28	1.78			
flying squirrel sp	-3.50	-3.09	-1.30	0.43	0.84			

Table S36: Species and city-specific detection parameters. Note that all of these species do not likely reside in this city (that is controlled by another level of the model). (continued)

City	Parameter	Species	CI(0.025)	CI(0.05)	Estimate	CI(0.95)	CI(0.975)
		fox squirrel	-2.77	-2.43	-0.97	0.24	0.45
		gray fox	4.18	4.27	4.76	5.26	5.36
		gray squirrel sp	-1.46	-1.40	-1.08	-0.78	-0.73
		mule deer	-3.13	-2.77	-1.30	0.36	0.75
		north american badger	-2.90	-2.50	-0.73	1.05	1.48
		north american beaver	-2.89	-2.41	-0.25	1.64	2.06
		north american mink	-1.59	-1.29	0.22	1.81	2.18
		raccoon	0.43	0.49	0.79	1.10	1.16
		red fox	-2.22	-1.95	-0.59	0.66	0.93
		red squirrel	-3.18	-2.83	-1.09	0.65	1.06
		striped skunk	-1.78	-1.60	-0.73	0.13	0.32
		virginia opossum	0.35	0.40	0.70	0.99	1.05
		white tailed deer	-2.65	-2.31	-0.82	0.44	0.65
		woodchuck	-2.00	-1.76	-0.65	0.41	0.63
	imp	armadillo	-1.67	-1.54	-0.95	-0.37	-0.26
		bobcat	-7.18	-6.37	-2.43	0.82	1.47
		cottontail sp	-0.56	-0.46	0.04	0.55	0.65
		coyote	-3.05	-2.80	-1.33	0.06	0.32
		eastern chipmunk	2.89	3.17	4.62	6.11	6.40
		elk	-6.45	-5.12	-0.34	4.73	6.19
		flying squirrel sp	-2.01	-1.56	0.80	3.31	3.79
		fox squirrel	-2.80	-2.64	-1.82	-1.03	-0.88
		gray fox	1.10	1.27	2.21	3.12	3.28
		gray squirrel sp	0.55	0.61	0.94	1.26	1.32
		mule deer	-3.37	-2.71	0.33	3.32	4.10
		north american badger	-5.50	-4.27	0.16	4.73	6.09
		north american beaver	-7.28	-5.80	-0.42	4.83	6.17
		north american mink	-3.10	-2.50	0.44	3.43	4.17
		raccoon	-2.61	-2.52	-2.09	-1.67	-1.59
		red fox	1.00	1.40	3.52	5.96	6.46
		red squirrel	-5.20	-4.12	0.22	4.40	5.58
		striped skunk	-1.00	-0.79	0.33	1.38	1.56
		virginia opossum	-1.88	-1.80	-1.40	-1.02	-0.94
		white tailed deer	-1.02	-0.89	-0.27	0.36	0.48
		woodchuck	-3.73	-3.30	-1.24	0.57	0.94
	gent X imp	armadillo	-9.75	-7.90	-0.38	7.26	8.90
		bobcat	-5.32	-4.38	0.15	6.13	7.58
		cottontail sp	-2.12	-1.88	-0.58	0.69	0.93
		coyote	-6.41	-5.48	-1.42	2.49	3.31
		eastern chipmunk	-24.06	-19.48	-1.96	14.50	18.67
		elk	-15.08	-10.19	-0.80	9.38	14.77
		flying squirrel sp	-12.75	-10.07	-2.02	4.07	6.18
		fox squirrel	-10.27	-9.14	-3.47	1.49	2.44
		gray fox	-18.37	-17.85	-15.28	-12.89	-12.44
		gray squirrel sp	0.84	0.99	1.83	2.68	2.85
		mule deer	-17.74	-13.54	-1.03	11.90	15.29
		north american badger	-11.27	-8.39	-0.83	6.67	9.28
		north american beaver	-12.39	-9.74	-1.61	5.92	8.24
		north american mink	-5.50	-4.47	0.82	7.21	8.82

Table S36: Species and city-specific detection parameters. Note that all of these species do not likely reside in this city (that is controlled by another level of the model). (continued)

City	Parameter	Species	CI(0.025)	CI(0.05)	Estimate	CI(0.95)	CI(0.975)
Madison, WI	intercept	raccoon	-1.86	-1.65	-0.66	0.29	0.49
		red fox	-15.50	-13.79	-5.70	2.68	4.29
		red squirrel	-14.56	-10.83	-1.36	8.59	12.23
		striped skunk	-9.67	-8.41	-2.43	3.31	4.61
		virginia opossum	-0.26	-0.11	0.79	1.67	1.83
		white tailed deer	-23.35	-20.87	-9.66	-0.37	1.69
		woodchuck	-7.57	-6.68	-2.04	2.63	3.61
		armadillo	-3.69	-3.40	-2.07	-0.76	-0.52
		bobcat	-6.05	-5.67	-4.00	-2.50	-2.20
		cottontail sp	-1.20	-1.17	-1.00	-0.83	-0.80
		coyote	-3.31	-3.20	-2.70	-2.25	-2.17
		eastern chipmunk	-2.65	-2.53	-1.94	-1.43	-1.33
		elk	-5.23	-4.89	-3.25	-1.66	-1.33
		flying squirrel sp	-6.05	-5.62	-3.76	-1.95	-1.58
		fox squirrel	-3.74	-3.41	-1.83	-0.40	-0.12
		gray fox	-3.40	-3.14	-1.81	-0.56	-0.33
		gray squirrel sp	-0.94	-0.91	-0.78	-0.65	-0.63
		mule deer	-3.45	-3.17	-1.70	-0.29	0.01
		north american badger	-5.91	-5.50	-3.77	-2.08	-1.70
		north american beaver	-5.68	-5.38	-3.98	-2.78	-2.58
		north american mink	-4.98	-4.73	-3.54	-2.48	-2.29
	raccoon	-2.09	-2.04	-1.81	-1.59	-1.55	
	red fox	-4.61	-4.25	-2.58	-1.06	-0.75	
	red squirrel	-4.47	-4.08	-2.38	-0.82	-0.54	
	striped skunk	-2.72	-2.61	-2.03	-1.53	-1.46	
	virginia opossum	-2.51	-2.45	-2.16	-1.89	-1.85	
	white tailed deer	-2.78	-2.69	-2.23	-1.84	-1.77	
	woodchuck	-5.03	-4.74	-3.46	-2.44	-2.26	
	armadillo	-1.96	-1.56	-0.05	1.37	1.72	
	bobcat	-2.23	-1.89	-0.41	1.02	1.35	
	cottontail sp	-0.05	0.01	0.33	0.65	0.70	
	coyote	-2.38	-2.09	-0.60	0.86	1.17	
	eastern chipmunk	-3.04	-2.62	-0.85	0.92	1.37	
	elk	-3.18	-2.71	-0.69	1.26	1.83	
	flying squirrel sp	-3.31	-2.88	-1.11	0.64	1.04	
	fox squirrel	-2.13	-1.77	-0.12	1.49	1.84	
	gray fox	-5.76	-4.85	-0.85	3.00	3.83	
	gray squirrel sp	0.06	0.11	0.43	0.74	0.80	
	mule deer	-3.11	-2.79	-1.29	0.34	0.71	
	north american badger	-2.97	-2.54	-0.75	1.06	1.45	
	north american beaver	-2.90	-2.32	-0.24	1.64	2.07	
	north american mink	-2.37	-1.99	-0.27	1.43	1.80	
raccoon	-0.26	-0.18	0.22	0.59	0.67		
red fox	-2.58	-2.14	0.00	2.02	2.48		
red squirrel	-3.13	-2.77	-1.12	0.63	1.06		
striped skunk	-2.44	-2.18	-0.82	0.51	0.81		
virginia opossum	-1.13	-0.99	-0.26	0.35	0.46		
white tailed deer	-2.55	-2.11	-0.29	1.27	1.61		
woodchuck	-2.64	-2.31	-0.83	0.60	0.94		
	gent						

Table S36: Species and city-specific detection parameters. Note that all of these species do not likely reside in this city (that is controlled by another level of the model). (continued)

City	Parameter	Species	CI(0.025)	CI(0.05)	Estimate	CI(0.95)	CI(0.975)	
Metro LA, CA	imp	armadillo	-3.53	-2.80	0.08	3.12	3.84	
		bobcat	-6.04	-5.01	-0.08	5.06	6.28	
		cottontail sp	2.29	2.50	3.67	4.85	5.09	
		coyote	-3.75	-3.25	-0.89	1.34	1.79	
		eastern chipmunk	-4.81	-4.23	-1.04	2.05	2.64	
		elk	-6.58	-5.17	-0.40	4.54	5.97	
		flying squirrel sp	-5.83	-4.56	-0.15	4.62	5.99	
		fox squirrel	-6.31	-5.17	-0.07	4.84	5.96	
		gray fox	-7.02	-6.00	-1.33	2.41	3.15	
		gray squirrel sp	0.59	0.82	1.87	2.97	3.18	
		mule deer	-3.50	-2.77	0.30	3.37	4.06	
		north american badger	-5.66	-4.34	0.13	4.69	5.99	
		north american beaver	-6.49	-5.13	0.01	5.37	6.81	
		north american mink	-3.62	-2.88	0.31	3.58	4.32	
		raccoon	-1.50	-1.19	0.27	1.73	1.99	
		red fox	-3.17	-2.42	0.76	3.82	4.57	
		red squirrel	-5.05	-4.08	0.28	4.33	5.34	
		striped skunk	-5.84	-5.10	-1.19	2.85	3.68	
		virginia opossum	-1.10	-0.79	0.92	2.58	2.90	
		white tailed deer	-9.63	-9.14	-6.63	-4.36	-3.95	
		woodchuck	-5.37	-4.11	0.84	5.37	6.34	
		gent X imp	armadillo	-13.64	-10.71	-0.90	8.40	11.29
		bobcat	-9.30	-7.43	-1.21	4.95	6.69	
		cottontail sp	-3.83	-3.39	-0.95	1.49	2.02	
	coyote	-5.95	-5.10	-0.13	4.91	6.14		
	eastern chipmunk	-20.78	-16.56	-0.16	16.04	20.64		
	elk	-15.09	-10.54	-0.80	9.09	13.37		
	flying squirrel sp	-10.65	-8.15	-0.93	6.21	8.37		
	fox squirrel	-22.85	-17.77	-1.04	16.02	20.20		
	gray fox	-15.93	-13.34	-0.91	11.68	14.52		
	gray squirrel sp	-4.58	-4.10	-1.84	0.42	0.80		
	mule deer	-17.59	-13.67	-1.06	12.12	15.58		
	north american badger	-10.56	-7.94	-0.77	6.77	9.52		
	north american beaver	-11.34	-9.11	-1.16	6.95	9.58		
	north american mink	-12.17	-9.43	-0.96	7.14	9.71		
	raccoon	-1.18	-0.64	2.02	4.73	5.27		
	red fox	-12.13	-10.32	-1.61	7.52	9.72		
	red squirrel	-14.05	-10.74	-1.25	8.54	12.38		
	striped skunk	-9.39	-7.71	-0.79	5.90	7.63		
	virginia opossum	-7.08	-6.21	-2.39	1.19	1.88		
	white tailed deer	-17.29	-14.42	-1.51	12.25	15.74		
	woodchuck	-10.21	-8.23	-0.60	6.78	8.51		
	intercept	armadillo	-3.66	-3.39	-2.05	-0.77	-0.49	
	bobcat	-2.82	-2.79	-2.60	-2.42	-2.39		
	cottontail sp	-0.75	-0.74	-0.69	-0.65	-0.64		
	coyote	-1.65	-1.64	-1.59	-1.53	-1.52		
eastern chipmunk	-4.40	-4.12	-2.88	-1.81	-1.62			
elk	-5.31	-4.93	-3.27	-1.64	-1.28			
flying squirrel sp	-6.06	-5.59	-3.64	-1.91	-1.53			

Table S36: Species and city-specific detection parameters. Note that all of these species do not likely reside in this city (that is controlled by another level of the model). (continued)

City	Parameter	Species	CI(0.025)	CI(0.05)	Estimate	CI(0.95)	CI(0.975)
		fox squirrel	-3.20	-3.14	-2.82	-2.54	-2.49
		gray fox	-4.32	-4.07	-2.88	-1.87	-1.68
		gray squirrel sp	-2.61	-2.52	-2.08	-1.68	-1.62
		mule deer	-2.08	-2.03	-1.81	-1.59	-1.55
		north american badger	-5.93	-5.51	-3.74	-2.05	-1.72
		north american beaver	-6.02	-5.59	-3.94	-2.40	-2.08
		north american mink	-6.20	-5.86	-4.26	-2.81	-2.48
		raccoon	-3.41	-3.37	-3.15	-2.94	-2.91
		red fox	-4.28	-3.93	-2.42	-0.94	-0.64
		red squirrel	-4.26	-3.85	-2.28	-0.77	-0.44
		striped skunk	-2.42	-2.40	-2.27	-2.15	-2.13
		virginia opossum	-2.79	-2.75	-2.54	-2.34	-2.31
		white tailed deer	-4.21	-3.89	-2.57	-1.50	-1.29
		woodchuck	-4.59	-4.27	-2.91	-1.61	-1.33
	gent	armadillo	-1.86	-1.54	-0.05	1.38	1.69
		bobcat	-0.82	-0.73	-0.28	0.13	0.20
		cottontail sp	0.01	0.04	0.23	0.41	0.44
		coyote	0.67	0.70	0.83	0.96	0.98
		eastern chipmunk	-2.59	-2.32	-0.96	0.30	0.53
		elk	-3.23	-2.73	-0.69	1.26	1.76
		flying squirrel sp	-3.30	-2.90	-1.10	0.70	1.08
		fox squirrel	-0.12	0.00	0.55	1.05	1.14
		gray fox	-6.22	-5.34	-1.34	2.75	3.60
		gray squirrel sp	-2.29	-2.06	-0.99	-0.10	0.06
		mule deer	-3.76	-3.43	-2.05	-0.83	-0.59
		north american badger	-2.93	-2.54	-0.73	1.08	1.49
		north american beaver	-2.81	-2.27	-0.17	1.70	2.13
		north american mink	-2.36	-1.94	-0.17	1.47	1.85
		raccoon	-1.73	-1.57	-0.80	-0.12	0.00
		red fox	-2.49	-2.02	0.04	2.08	2.49
		red squirrel	-3.09	-2.77	-1.09	0.63	1.05
		striped skunk	-2.06	-1.90	-1.04	-0.35	-0.22
		virginia opossum	-2.39	-2.20	-1.33	-0.56	-0.43
		white tailed deer	-2.10	-1.74	-0.09	1.44	1.76
		woodchuck	-2.52	-2.17	-0.70	0.77	1.10
	imp	armadillo	-3.56	-2.88	0.04	3.04	3.72
		bobcat	-2.92	-2.77	-2.01	-1.29	-1.16
		cottontail sp	0.20	0.23	0.41	0.59	0.62
		coyote	-0.67	-0.63	-0.43	-0.23	-0.19
		eastern chipmunk	-3.05	-2.33	1.38	5.27	6.10
		elk	-6.38	-4.99	-0.39	4.58	6.22
		flying squirrel sp	-6.00	-4.71	-0.12	4.76	6.04
		fox squirrel	0.24	0.40	1.40	2.37	2.55
		gray fox	-6.56	-5.74	-1.50	2.09	2.73
		gray squirrel sp	-5.75	-5.40	-3.81	-2.35	-2.10
		mule deer	0.83	1.02	1.96	2.89	3.07
		north american badger	-5.43	-4.21	0.18	5.01	6.44
		north american beaver	-7.00	-5.55	-0.09	5.41	6.98
		north american mink	-3.62	-2.93	0.26	3.46	4.23

Table S36: Species and city-specific detection parameters. Note that all of these species do not likely reside in this city (that is controlled by another level of the model). (*continued*)

City	Parameter	Species	CI(0.025)	CI(0.05)	Estimate	CI(0.95)	CI(0.975)		
	gent X imp	raccoon	-0.41	-0.29	0.35	1.00	1.11		
		red fox	-3.05	-2.36	0.77	3.78	4.46		
		red squirrel	-5.04	-3.97	0.20	4.28	5.35		
		striped skunk	-0.25	-0.18	0.17	0.52	0.59		
		virginia opossum	1.59	1.66	2.10	2.57	2.66		
		white tailed deer	-2.67	-1.90	2.41	8.12	9.57		
		woodchuck	-5.11	-3.94	1.06	5.87	7.06		
		armadillo	-13.46	-10.68	-0.94	8.37	11.13		
		bobcat	-12.83	-10.43	-2.97	2.26	3.57		
		cottontail sp	-20.15	-18.81	-11.57	-2.52	-1.24		
		coyote	-6.28	-6.04	-4.81	-3.77	-3.57		
		eastern chipmunk	-20.74	-16.94	-0.70	15.70	19.72		
		elk	-15.37	-10.14	-0.76	8.93	13.85		
		flying squirrel sp	-10.40	-7.99	-0.94	6.02	8.52		
		fox squirrel	0.82	3.07	19.90	46.36	52.23		
		gray fox	-16.04	-13.20	-1.18	10.86	14.02		
		gray squirrel sp	-5.32	-4.33	0.06	4.53	5.48		
		mule deer	-10.91	-8.75	1.08	14.87	18.71		
		north american badger	-10.92	-7.92	-0.74	6.47	9.12		
		north american beaver	-11.37	-9.18	-1.21	6.98	9.34		
		north american mink	-11.58	-9.23	-0.88	7.40	9.99		
		raccoon	-5.86	-5.29	-2.41	0.23	0.77		
		red fox	-12.52	-10.49	-1.62	7.57	9.65		
		red squirrel	-14.73	-10.78	-1.32	8.47	12.28		
		striped skunk	-9.45	-7.94	-1.12	6.36	8.27		
		virginia opossum	1.08	1.42	3.37	5.54	6.01		
		white tailed deer	-16.45	-13.91	-1.34	11.35	14.32		
		woodchuck	-10.20	-8.19	-0.49	6.94	8.87		
		Washington D.C.	intercept	armadillo	-3.67	-3.38	-2.06	-0.79	-0.52
				bobcat	-5.86	-5.52	-3.94	-2.42	-2.11
				cottontail sp	-1.30	-1.28	-1.16	-1.05	-1.03
				coyote	-3.68	-3.60	-3.26	-2.94	-2.89
eastern chipmunk	-1.42			-1.40	-1.28	-1.16	-1.14		
elk	-5.28			-4.90	-3.25	-1.64	-1.30		
flying squirrel sp	-4.37			-4.18	-3.29	-2.54	-2.42		
fox squirrel	-3.61			-3.28	-1.81	-0.38	-0.10		
gray fox	-3.04			-2.93	-2.42	-1.98	-1.91		
gray squirrel sp	-0.08			-0.07	-0.03	0.01	0.02		
mule deer	-3.45			-3.17	-1.70	-0.30	0.01		
north american badger	-5.87			-5.44	-3.68	-2.02	-1.68		
north american beaver	-6.14			-5.79	-4.07	-2.48	-2.16		
north american mink	-6.54			-6.21	-4.75	-3.53	-3.30		
raccoon	-1.12			-1.11	-1.06	-1.01	-1.01		
red fox	-1.15			-1.14	-1.09	-1.04	-1.03		
red squirrel	-4.25			-3.87	-2.28	-0.76	-0.41		
striped skunk	-5.19			-4.74	-2.95	-1.41	-1.08		
virginia opossum	-2.27			-2.25	-2.12	-1.99	-1.96		
white tailed deer	-0.85			-0.84	-0.79	-0.74	-0.73		
woodchuck	-2.51	-2.46	-2.21	-1.99	-1.95				

Table S36: Species and city-specific detection parameters. Note that all of these species do not likely reside in this city (that is controlled by another level of the model). (continued)

City	Parameter	Species	CI(0.025)	CI(0.05)	Estimate	CI(0.95)	CI(0.975)		
gent		armadillo	-1.88	-1.54	-0.03	1.36	1.67		
		bobcat	-2.25	-1.90	-0.42	1.07	1.40		
		cottontail sp	-1.00	-0.95	-0.73	-0.51	-0.47		
		coyote	-0.62	-0.52	-0.02	0.48	0.58		
		eastern chipmunk	-3.19	-3.00	-2.02	-1.17	-1.03		
		elk	-3.22	-2.68	-0.70	1.27	1.74		
		flying squirrel sp	-3.49	-3.10	-1.31	0.43	0.81		
		fox squirrel	-2.22	-1.85	-0.11	1.50	1.83		
		gray fox	-6.92	-6.01	-2.14	2.01	3.05		
		gray squirrel sp	-0.21	-0.20	-0.13	-0.05	-0.04		
		mule deer	-3.13	-2.82	-1.30	0.31	0.69		
		north american badger	-2.96	-2.50	-0.71	1.04	1.48		
		north american beaver	-2.85	-2.37	-0.23	1.68	2.07		
		north american mink	-2.02	-1.70	-0.23	1.14	1.41		
		raccoon	0.72	0.73	0.81	0.89	0.91		
		red fox	-0.21	-0.19	-0.10	-0.02	0.00		
		red squirrel	-3.14	-2.74	-1.10	0.68	1.08		
		striped skunk	-2.28	-2.02	-0.72	0.57	0.85		
		virginia opossum	0.67	0.70	0.86	1.02	1.05		
		white tailed deer	0.29	0.31	0.39	0.47	0.48		
		woodchuck	-2.29	-2.19	-1.61	-1.09	-0.99		
		imp		armadillo	-3.55	-2.89	0.08	3.12	3.81
				bobcat	-6.28	-5.00	-0.11	5.18	6.51
				cottontail sp	1.64	1.86	3.04	4.24	4.47
				coyote	-2.38	-2.06	-0.31	1.44	1.78
				eastern chipmunk	-1.81	-1.61	-0.61	0.32	0.48
				elk	-6.49	-5.18	-0.39	4.37	5.75
				flying squirrel sp	-3.62	-2.83	0.86	5.77	7.15
				fox squirrel	-6.21	-5.09	-0.12	4.91	5.93
				gray fox	-2.54	-2.03	0.23	2.48	2.91
				gray squirrel sp	1.33	1.39	1.71	2.04	2.10
				mule deer	-3.42	-2.74	0.34	3.41	4.10
north american badger	-5.73			-4.45	0.12	4.74	6.02		
north american beaver	-7.06			-5.47	-0.10	5.15	6.52		
north american mink	-3.66			-2.96	0.15	3.28	3.97		
raccoon	0.81			0.89	1.34	1.78	1.87		
red fox	-0.17			-0.10	0.33	0.75	0.82		
red squirrel	-5.06			-4.02	0.26	4.46	5.49		
striped skunk	-6.78			-5.55	0.51	6.37	7.80		
virginia opossum	0.18			0.36	1.33	2.31	2.52		
white tailed deer	-0.87			-0.78	-0.34	0.10	0.18		
woodchuck	2.95	3.43	5.97	8.80	9.39				
gent X imp		armadillo	-13.63	-10.62	-0.96	8.93	11.76		
		bobcat	-8.89	-7.25	-1.29	4.95	6.82		
		cottontail sp	-1.25	-0.91	0.74	2.42	2.76		
		coyote	0.66	1.21	4.04	7.03	7.63		
		eastern chipmunk	9.55	10.21	14.04	18.21	19.10		
		elk	-16.19	-10.93	-0.85	8.86	13.53		
		flying squirrel sp	-10.86	-8.42	-1.05	5.74	8.35		

Table S36: Species and city-specific detection parameters. Note that all of these species do not likely reside in this city (that is controlled by another level of the model). (continued)

City	Parameter	Species	CI(0.025)	CI(0.05)	Estimate	CI(0.95)	CI(0.975)
Phoenix, AZ	intercept	fox squirrel	-22.29	-17.46	-0.93	16.01	21.06
		gray fox	-16.70	-13.79	-1.15	11.10	13.91
		gray squirrel sp	-1.51	-1.41	-0.89	-0.39	-0.29
		mule deer	-16.90	-13.25	-1.04	11.69	15.98
		north american badger	-10.52	-7.94	-0.78	6.72	9.54
		north american beaver	-11.64	-9.06	-1.25	6.71	9.20
		north american mink	-12.94	-10.55	-1.94	4.73	6.43
		raccoon	-0.23	-0.11	0.49	1.08	1.21
		red fox	-1.41	-1.29	-0.66	-0.02	0.10
		red squirrel	-13.94	-10.59	-1.35	8.33	12.08
		striped skunk	-9.20	-7.60	-0.68	6.09	7.94
		virginia opossum	-1.86	-1.63	-0.53	0.57	0.80
		white tailed deer	0.33	0.45	1.06	1.67	1.79
		woodchuck	-9.79	-9.02	-5.11	-1.51	-0.76
		armadillo	-3.68	-3.38	-2.06	-0.75	-0.46
		bobcat	-2.56	-2.53	-2.35	-2.19	-2.16
		cottontail sp	0.05	0.06	0.12	0.17	0.18
		coyote	-1.17	-1.16	-1.11	-1.07	-1.06
		eastern chipmunk	-3.70	-3.42	-2.06	-0.70	-0.42
		elk	-5.35	-4.96	-3.26	-1.67	-1.33
	flying squirrel sp	-5.80	-5.44	-3.55	-1.87	-1.50	
	fox squirrel	-3.59	-3.27	-1.81	-0.43	-0.16	
	gray fox	-3.90	-3.78	-3.19	-2.71	-2.63	
	gray squirrel sp	-2.31	-2.05	-0.77	0.47	0.73	
	mule deer	-3.92	-3.78	-3.04	-2.27	-2.10	
	north american badger	-4.36	-4.11	-2.80	-1.89	-1.73	
	north american beaver	-5.75	-5.45	-3.97	-2.57	-2.29	
	north american mink	-6.19	-5.83	-4.22	-2.77	-2.47	
	raccoon	-3.08	-3.05	-2.87	-2.71	-2.68	
	red fox	-4.23	-3.92	-2.40	-0.94	-0.65	
	red squirrel	-4.25	-3.87	-2.33	-0.84	-0.48	
	striped skunk	-3.33	-3.23	-2.73	-2.32	-2.25	
	virginia opossum	-3.22	-2.98	-1.84	-0.73	-0.48	
	white tailed deer	-4.28	-3.97	-2.57	-1.40	-1.20	
	woodchuck	-4.61	-4.28	-2.91	-1.61	-1.32	
	armadillo	-1.97	-1.58	-0.04	1.39	1.71	
	bobcat	-0.83	-0.78	-0.52	-0.26	-0.21	
	cottontail sp	-0.21	-0.20	-0.13	-0.06	-0.04	
	coyote	-0.28	-0.27	-0.20	-0.13	-0.12	
	eastern chipmunk	-2.91	-2.46	-0.73	0.98	1.40	
elk	-3.14	-2.66	-0.69	1.30	1.78		
flying squirrel sp	-3.31	-2.89	-1.11	0.67	1.06		
fox squirrel	-2.18	-1.82	-0.08	1.53	1.87		
gray fox	0.92	1.00	1.50	2.09	2.22		
gray squirrel sp	-1.87	-1.63	-0.35	0.92	1.18		
mule deer	-2.84	-2.60	-1.52	-0.48	-0.29		
north american badger	-2.16	-1.92	-0.86	0.30	0.55		
north american beaver	-1.62	-1.30	0.21	1.75	2.09		
north american mink	-2.34	-1.94	-0.17	1.50	1.83		
	gent						

Table S36: Species and city-specific detection parameters. Note that all of these species do not likely reside in this city (that is controlled by another level of the model). (continued)

City	Parameter	Species	CI(0.025)	CI(0.05)	Estimate	CI(0.95)	CI(0.975)	
	imp	raccoon	0.94	0.97	1.17	1.37	1.41	
		red fox	-2.42	-1.94	0.09	2.08	2.52	
		red squirrel	-3.18	-2.79	-1.10	0.65	1.06	
		striped skunk	-1.27	-1.14	-0.50	0.12	0.25	
		virginia opossum	-1.46	-1.21	0.00	1.14	1.39	
		white tailed deer	-2.24	-1.86	-0.20	1.35	1.66	
		woodchuck	-2.45	-2.14	-0.69	0.77	1.12	
		armadillo	-3.55	-2.89	0.11	3.16	3.88	
		bobcat	0.07	0.22	0.92	1.60	1.73	
		cottontail sp	2.05	2.09	2.33	2.56	2.61	
		coyote	-1.47	-1.42	-1.20	-0.99	-0.95	
		eastern chipmunk	-5.94	-4.85	0.07	5.00	5.96	
		elk	-6.36	-5.07	-0.37	4.80	6.29	
		flying squirrel sp	-5.90	-4.71	-0.11	4.66	5.80	
		fox squirrel	-6.11	-5.11	-0.07	4.91	6.10	
		gray fox	-7.06	-6.59	-4.35	-2.50	-2.19	
		gray squirrel sp	-2.70	-2.02	1.28	4.47	5.18	
		mule deer	-1.87	-1.38	1.30	4.18	4.90	
		gent X imp	north american badger	-7.77	-6.72	-1.90	1.45	2.08
			north american beaver	-6.89	-5.49	-0.01	5.80	7.18
	north american mink		-3.60	-2.85	0.24	3.47	4.25	
	raccoon		-0.60	-0.46	0.24	0.93	1.05	
	red fox		-3.15	-2.40	0.77	3.80	4.48	
	red squirrel		-5.24	-4.17	0.28	4.42	5.55	
	striped skunk		-7.65	-7.31	-5.37	-3.78	-3.50	
	virginia opossum		-3.00	-2.34	0.75	3.76	4.37	
	white tailed deer		-1.81	-1.08	3.03	8.17	9.26	
	woodchuck		-5.29	-4.11	1.00	5.80	7.00	
	armadillo		-13.73	-10.77	-0.99	8.92	11.73	
	bobcat		-5.13	-4.93	-3.75	-2.61	-2.39	
	cottontail sp		-1.72	-1.66	-1.32	-1.00	-0.94	
	coyote		-0.38	-0.33	-0.01	0.31	0.37	
	eastern chipmunk		-21.53	-17.09	-0.41	15.46	19.66	
	elk		-15.67	-11.15	-0.84	8.31	12.76	
	flying squirrel sp		-10.90	-8.05	-0.89	6.23	8.55	
	fox squirrel		-22.00	-17.20	-0.80	16.07	20.64	
	gray fox		4.19	4.49	6.39	8.65	9.12	
	gray squirrel sp		-5.55	-4.53	0.04	4.48	5.40	
	mule deer	-15.49	-14.63	-10.38	-6.27	-5.53		
	north american badger	-4.79	-3.94	0.20	4.98	5.97		
	north american beaver	-10.16	-8.11	-0.88	7.90	10.58		
	north american mink	-11.75	-9.43	-0.90	7.28	9.59		
	raccoon	-4.55	-4.37	-3.41	-2.48	-2.29		
	red fox	-12.29	-10.43	-1.54	7.37	9.27		
	red squirrel	-14.16	-10.87	-1.43	8.57	12.43		
	striped skunk	-0.24	0.25	2.80	5.38	5.92		
	virginia opossum	-6.47	-5.50	-1.17	3.34	4.34		
	white tailed deer	-15.79	-12.59	0.13	13.30	16.47		
	woodchuck	-9.86	-7.90	-0.51	6.74	8.30		

Table S36: Species and city-specific detection parameters. Note that all of these species do not likely reside in this city (that is controlled by another level of the model). (continued)

City	Parameter	Species	CI(0.025)	CI(0.05)	Estimate	CI(0.95)	CI(0.975)	
Portland, Oregon	intercept	armadillo	-3.72	-3.43	-2.07	-0.78	-0.51	
		bobcat	-6.34	-5.96	-4.27	-2.63	-2.33	
		cottontail sp	-1.65	-1.62	-1.45	-1.29	-1.26	
		coyote	-1.85	-1.82	-1.66	-1.51	-1.48	
		eastern chipmunk	-3.72	-3.42	-2.04	-0.73	-0.46	
		elk	-5.48	-5.12	-3.39	-1.75	-1.43	
		flying squirrel sp	-6.06	-5.64	-3.76	-1.99	-1.61	
		fox squirrel	-1.45	-1.42	-1.29	-1.15	-1.13	
		gray fox	-5.61	-5.20	-3.14	-1.26	-0.88	
		gray squirrel sp	-1.03	-1.00	-0.88	-0.75	-0.73	
		mule deer	-1.60	-1.57	-1.37	-1.18	-1.14	
		north american badger	-5.88	-5.49	-3.73	-2.05	-1.67	
		north american beaver	-5.88	-5.57	-4.09	-2.65	-2.34	
		north american mink	-6.42	-6.02	-4.37	-2.89	-2.59	
		raccoon	-2.64	-2.58	-2.30	-2.04	-1.99	
		red fox	-4.39	-4.04	-2.49	-1.02	-0.74	
		red squirrel	-4.22	-3.89	-2.30	-0.77	-0.44	
		striped skunk	-5.22	-4.99	-3.76	-2.62	-2.41	
		virginia opossum	-1.79	-1.72	-1.39	-1.08	-1.03	
		white tailed deer	-3.30	-2.98	-1.52	-0.20	0.05	
		woodchuck	-4.62	-4.29	-2.90	-1.58	-1.28	
		gent	armadillo	-1.99	-1.60	-0.04	1.42	1.73
			bobcat	-2.22	-1.89	-0.42	1.01	1.31
			cottontail sp	0.46	0.55	1.07	1.63	1.75
	coyote		-1.49	-1.36	-0.72	-0.11	-0.01	
	eastern chipmunk		-2.88	-2.47	-0.74	1.02	1.43	
	elk		-3.21	-2.73	-0.71	1.25	1.74	
	flying squirrel sp		-3.30	-2.90	-1.10	0.69	1.08	
	fox squirrel		0.58	0.69	1.19	1.70	1.79	
	gray fox		-5.77	-4.74	-0.76	3.13	4.08	
	gray squirrel sp		0.03	0.12	0.59	1.06	1.14	
	mule deer		-1.44	-1.33	-0.66	0.06	0.22	
	north american badger		-3.00	-2.58	-0.73	1.04	1.48	
	north american beaver		-2.16	-1.80	-0.03	1.61	1.96	
	north american mink		-2.35	-1.91	-0.21	1.44	1.86	
	raccoon		-1.42	-1.24	-0.36	0.46	0.63	
	red fox		-2.49	-2.04	0.04	2.07	2.49	
	red squirrel		-3.14	-2.77	-1.09	0.62	1.00	
	striped skunk		-1.79	-1.55	-0.44	0.73	0.95	
	virginia opossum		0.10	0.21	0.78	1.38	1.50	
	white tailed deer		-2.07	-1.72	-0.08	1.45	1.79	
	woodchuck		-2.51	-2.19	-0.71	0.74	1.05	
	imp		armadillo	-3.65	-2.94	0.08	3.10	3.90
		bobcat	-5.85	-4.72	0.10	5.42	6.67	
		cottontail sp	-2.63	-2.36	-1.01	0.32	0.55	
		coyote	-0.18	0.03	1.18	2.43	2.66	
eastern chipmunk		-5.96	-4.97	0.08	5.06	6.18		
elk		-6.18	-5.04	-0.31	4.69	6.15		
flying squirrel sp		-5.79	-4.68	-0.09	4.89	6.28		

Table S36: Species and city-specific detection parameters. Note that all of these species do not likely reside in this city (that is controlled by another level of the model). (continued)

City	Parameter	Species	CI(0.025)	CI(0.05)	Estimate	CI(0.95)	CI(0.975)
		fox squirrel	-0.60	-0.38	0.81	2.02	2.27
		gray fox	-5.06	-4.05	0.35	4.64	5.70
		gray squirrel sp	-1.22	-1.04	-0.09	0.86	1.06
		mule deer	-1.40	-1.13	0.27	1.77	2.07
		north american badger	-5.54	-4.42	0.16	4.95	6.37
		north american beaver	-5.83	-4.68	0.26	5.45	6.86
		north american mink	-3.79	-3.00	0.21	3.48	4.17
		raccoon	-0.69	-0.37	1.50	3.44	3.83
		red fox	-3.06	-2.39	0.77	3.85	4.57
		red squirrel	-5.30	-4.10	0.20	4.42	5.36
		striped skunk	-3.94	-3.03	2.26	7.77	8.77
		virginia opossum	-8.18	-7.39	-3.92	-1.22	-0.79
		white tailed deer	-6.07	-5.05	-0.28	4.69	5.93
		woodchuck	-5.18	-3.95	1.10	5.65	6.64
	gent X imp	armadillo	-13.85	-10.87	-0.88	8.98	11.70
		bobcat	-9.22	-7.53	-1.30	4.98	6.96
		cottontail sp	-19.52	-17.82	-9.55	-3.57	-2.70
		coyote	-8.94	-7.68	-2.54	1.67	2.48
		eastern chipmunk	-20.80	-16.97	-0.33	15.74	19.37
		elk	-15.99	-10.94	-0.83	9.10	13.64
		flying squirrel sp	-10.90	-8.32	-1.06	6.00	8.52
		fox squirrel	-28.62	-27.06	-18.79	-11.29	-10.03
		gray fox	-15.89	-13.12	-1.07	11.22	14.03
		gray squirrel sp	-2.59	-2.09	0.67	3.51	4.09
		mule deer	-29.40	-24.63	-7.45	2.88	4.79
		north american badger	-10.79	-8.13	-0.79	6.30	8.73
		north american beaver	-8.79	-7.14	-0.60	6.70	8.74
		north american mink	-12.23	-9.50	-0.99	7.05	9.35
		raccoon	-2.12	-1.22	3.28	8.28	9.24
		red fox	-12.54	-10.45	-1.67	7.35	9.52
		red squirrel	-13.76	-10.32	-1.29	8.80	12.06
		striped skunk	-5.46	-4.42	1.03	7.35	8.86
		virginia opossum	-6.44	-5.74	-2.24	1.16	1.86
		white tailed deer	-16.43	-13.70	-1.46	11.41	14.23
		woodchuck	-9.97	-8.02	-0.57	6.93	8.50
Rochester, NY	intercept	armadillo	-3.72	-3.39	-2.07	-0.73	-0.48
		bobcat	-6.00	-5.61	-3.96	-2.42	-2.07
		cottontail sp	-2.42	-2.37	-2.14	-1.93	-1.89
		coyote	-3.37	-3.28	-2.87	-2.49	-2.42
		eastern chipmunk	-1.54	-1.50	-1.29	-1.08	-1.04
		elk	-5.29	-4.94	-3.24	-1.67	-1.34
		flying squirrel sp	-1.83	-1.68	-1.04	-0.45	-0.33
		fox squirrel	-3.69	-3.35	-1.84	-0.42	-0.13
		gray fox	-3.75	-3.54	-2.68	-1.97	-1.84
		gray squirrel sp	-0.13	-0.12	-0.03	0.05	0.07
		mule deer	-3.44	-3.13	-1.69	-0.28	0.01
		north american badger	-5.88	-5.48	-3.73	-2.04	-1.67
		north american beaver	-5.93	-5.59	-4.12	-2.87	-2.64
		north american mink	-6.01	-5.72	-4.36	-3.16	-2.95

Table S36: Species and city-specific detection parameters. Note that all of these species do not likely reside in this city (that is controlled by another level of the model). (*continued*)

City	Parameter	Species	CI(0.025)	CI(0.05)	Estimate	CI(0.95)	CI(0.975)	
gent		raccoon	-1.99	-1.97	-1.84	-1.71	-1.68	
		red fox	-1.27	-1.25	-1.15	-1.04	-1.02	
		red squirrel	-2.64	-2.58	-2.24	-1.95	-1.89	
		striped skunk	-5.30	-5.09	-3.95	-3.02	-2.84	
		virginia opossum	-2.52	-2.48	-2.25	-2.05	-2.01	
		white tailed deer	-1.32	-1.30	-1.19	-1.09	-1.06	
		woodchuck	-2.86	-2.79	-2.43	-2.09	-2.04	
		armadillo	-1.98	-1.58	-0.06	1.36	1.71	
		bobcat	-2.26	-1.90	-0.41	1.00	1.34	
		cottontail sp	-2.37	-1.99	-0.45	0.91	1.18	
		coyote	-0.98	-0.77	0.28	1.25	1.43	
		eastern chipmunk	-2.05	-1.69	-0.02	1.96	2.49	
		elk	-3.11	-2.64	-0.69	1.31	1.68	
		flying squirrel sp	-3.40	-2.98	-1.17	0.63	1.04	
		fox squirrel	-2.24	-1.83	-0.13	1.49	1.83	
		gray fox	-4.18	-3.50	-0.21	3.14	3.85	
		gray squirrel sp	-1.63	-1.57	-1.28	-1.01	-0.95	
		mule deer	-3.19	-2.80	-1.30	0.33	0.73	
	imp		north american badger	-2.92	-2.50	-0.73	1.05	1.48
			north american beaver	-2.90	-2.40	-0.30	1.60	2.01
		north american mink	-2.45	-2.07	-0.34	1.25	1.60	
		raccoon	0.67	0.74	1.15	1.54	1.61	
		red fox	0.62	0.69	1.06	1.41	1.48	
		red squirrel	-2.84	-2.56	-1.22	0.05	0.32	
		striped skunk	-2.03	-1.78	-0.59	0.53	0.75	
		virginia opossum	-0.99	-0.83	-0.11	0.55	0.68	
		white tailed deer	-0.13	-0.04	0.43	0.90	0.98	
		woodchuck	-1.57	-1.41	-0.59	0.15	0.29	
		armadillo	-3.48	-2.89	0.08	3.11	3.89	
		bobcat	-6.38	-5.05	-0.07	5.18	6.49	
		cottontail sp	-0.70	-0.35	1.41	3.27	3.61	
		coyote	-3.88	-3.45	-1.32	0.63	0.99	
		eastern chipmunk	-8.75	-8.46	-6.82	-5.28	-4.95	
		elk	-6.41	-5.04	-0.36	4.58	6.04	
		flying squirrel sp	-9.14	-7.05	-1.36	2.72	3.51	
		fox squirrel	-6.19	-5.07	-0.04	4.89	5.92	
		gray fox	-3.68	-3.09	0.38	3.95	4.63	
		gray squirrel sp	1.43	1.55	2.17	2.79	2.92	
	mule deer	-3.48	-2.75	0.30	3.30	4.02		
	north american badger	-5.74	-4.43	0.07	4.73	6.08		
	north american beaver	-7.16	-5.78	-0.52	4.15	5.30		
	north american mink	-4.11	-3.35	-0.12	2.92	3.55		
	raccoon	-1.52	-1.35	-0.38	0.63	0.83		
	red fox	1.48	1.62	2.40	3.21	3.36		
	red squirrel	-2.94	-2.36	0.37	3.14	3.76		
	striped skunk	-4.51	-3.60	1.06	5.81	6.85		
	virginia opossum	-0.35	-0.05	1.53	3.09	3.42		
	white tailed deer	1.89	2.05	2.87	3.66	3.81		
	woodchuck	-0.79	-0.19	2.88	6.29	7.00		

Table S36: Species and city-specific detection parameters. Note that all of these species do not likely reside in this city (that is controlled by another level of the model). (continued)

City	Parameter	Species	CI(0.025)	CI(0.05)	Estimate	CI(0.95)	CI(0.975)	
Sanford, FL	gent X imp	armadillo	-13.51	-10.55	-0.82	8.81	11.66	
		bobcat	-9.03	-7.21	-1.28	4.98	6.98	
		cottontail sp	-4.23	-3.42	0.20	4.15	4.90	
		coyote	-6.65	-5.54	-0.66	4.16	5.22	
		eastern chipmunk	0.96	3.54	13.42	22.12	24.12	
		elk	-15.25	-10.87	-0.84	8.61	12.89	
		flying squirrel sp	-11.90	-8.93	-1.23	5.55	7.73	
		fox squirrel	-22.31	-17.34	-0.84	16.12	20.22	
		gray fox	-6.82	-5.36	2.23	9.97	11.77	
		gray squirrel sp	-0.78	-0.59	0.39	1.35	1.54	
		mule deer	-17.24	-13.63	-1.18	11.80	15.62	
		north american badger	-10.91	-8.13	-0.75	6.52	9.16	
		north american beaver	-12.59	-10.09	-1.74	5.47	7.48	
		north american mink	-13.49	-10.89	-1.93	5.25	7.33	
		raccoon	-11.02	-10.51	-8.02	-5.61	-5.19	
		red fox	-14.22	-13.70	-10.99	-8.45	-7.93	
		red squirrel	-13.15	-11.03	-3.05	3.02	4.45	
		striped skunk	-9.78	-8.09	-1.25	5.16	6.66	
		virginia opossum	-5.71	-5.22	-2.76	-0.35	0.13	
		white tailed deer	-16.24	-15.09	-9.56	-4.45	-3.65	
		woodchuck	-1.65	-1.00	2.65	6.29	6.99	
		intercept	armadillo	-2.29	-2.24	-2.01	-1.80	-1.76
			bobcat	-4.64	-4.49	-3.75	-3.09	-2.97
	cottontail sp		-2.55	-2.48	-2.16	-1.86	-1.81	
	coyote		-3.29	-3.20	-2.81	-2.47	-2.41	
	eastern chipmunk		-3.76	-3.45	-2.08	-0.74	-0.46	
	elk		-5.24	-4.90	-3.28	-1.66	-1.30	
	flying squirrel sp		-5.33	-5.05	-3.86	-2.85	-2.70	
	fox squirrel		-3.66	-3.35	-1.82	-0.41	-0.11	
	gray fox		-5.79	-5.45	-3.77	-2.53	-2.33	
	gray squirrel sp		-1.43	-1.41	-1.31	-1.21	-1.19	
	mule deer		-3.49	-3.17	-1.69	-0.30	0.02	
	north american badger		-5.78	-5.43	-3.69	-2.00	-1.65	
	north american beaver		-5.98	-5.62	-3.95	-2.40	-2.07	
	north american mink		-6.31	-5.97	-4.33	-2.83	-2.52	
	raccoon		-1.84	-1.81	-1.63	-1.46	-1.42	
	red fox		-2.79	-2.62	-1.65	-0.80	-0.65	
	red squirrel		-4.23	-3.88	-2.29	-0.75	-0.47	
	striped skunk		-5.27	-4.90	-3.10	-1.50	-1.15	
	virginia opossum		-1.62	-1.58	-1.35	-1.14	-1.10	
	white tailed deer		-2.41	-2.32	-1.86	-1.46	-1.40	
	woodchuck		-4.57	-4.26	-2.90	-1.59	-1.32	
gent	armadillo		-0.20	-0.13	0.29	0.69	0.76	
	bobcat		-0.97	-0.75	0.23	1.26	1.46	
	cottontail sp	-1.24	-1.12	-0.53	0.02	0.12		
	coyote	-0.82	-0.71	-0.13	0.41	0.52		
	eastern chipmunk	-2.94	-2.53	-0.75	1.00	1.45		
	elk	-3.15	-2.71	-0.69	1.26	1.75		
	flying squirrel sp	-3.43	-3.04	-1.26	0.45	0.85		

Table S36: Species and city-specific detection parameters. Note that all of these species do not likely reside in this city (that is controlled by another level of the model). (continued)

City	Parameter	Species	CI(0.025)	CI(0.05)	Estimate	CI(0.95)	CI(0.975)
		fox squirrel	-2.17	-1.80	-0.10	1.52	1.85
		gray fox	-6.13	-5.26	-1.24	2.54	3.38
		gray squirrel sp	-0.38	-0.34	-0.13	0.07	0.10
		mule deer	-3.12	-2.82	-1.31	0.31	0.66
		north american badger	-2.91	-2.50	-0.74	1.03	1.44
		north american beaver	-2.83	-2.31	-0.18	1.66	2.10
		north american mink	-2.32	-1.91	-0.21	1.45	1.84
		raccoon	0.62	0.66	0.89	1.13	1.17
		red fox	-1.46	-1.25	-0.16	0.92	1.14
		red squirrel	-3.17	-2.81	-1.11	0.64	1.03
		striped skunk	-2.35	-2.06	-0.71	0.58	0.84
		virginia opossum	-0.61	-0.54	-0.21	0.11	0.17
		white tailed deer	-2.47	-2.26	-1.24	-0.40	-0.26
		woodchuck	-2.46	-2.14	-0.70	0.75	1.09
	imp	armadillo	-2.15	-1.79	-0.01	1.82	2.21
		bobcat	-5.33	-4.51	-0.85	2.60	3.30
		cottontail sp	-2.52	-2.10	-0.03	1.97	2.35
		coyote	-1.58	-1.23	0.55	2.36	2.72
		eastern chipmunk	-5.98	-4.91	0.12	5.35	6.32
		elk	-6.45	-5.22	-0.40	4.57	5.95
		flying squirrel sp	-5.78	-4.53	-0.12	4.37	5.53
		fox squirrel	-6.39	-5.29	-0.13	4.84	5.96
		gray fox	-5.07	-3.92	0.41	4.75	5.84
		gray squirrel sp	-0.59	-0.43	0.42	1.28	1.44
		mule deer	-3.34	-2.68	0.31	3.41	4.06
		north american badger	-5.74	-4.48	0.06	4.54	5.87
		north american beaver	-6.88	-5.51	-0.04	5.36	6.87
		north american mink	-3.74	-2.96	0.25	3.32	4.15
		raccoon	-4.57	-4.28	-2.73	-1.34	-1.08
		red fox	-3.80	-3.10	0.02	2.86	3.42
		red squirrel	-5.14	-4.09	0.19	4.44	5.52
		striped skunk	-6.83	-5.53	0.52	6.32	7.53
		virginia opossum	-0.97	-0.64	0.95	2.53	2.81
		white tailed deer	-7.28	-6.72	-4.13	-1.77	-1.36
		woodchuck	-5.07	-3.93	1.04	5.66	6.75
	gent X imp	armadillo	0.83	1.31	4.05	6.91	7.51
		bobcat	-8.85	-7.56	-2.40	1.93	2.70
		cottontail sp	-4.66	-4.04	-1.11	2.02	2.63
		coyote	-4.40	-3.88	-1.24	1.23	1.69
		eastern chipmunk	-20.82	-16.84	-0.39	15.68	19.98
		elk	-15.38	-10.39	-0.74	8.84	14.37
		flying squirrel sp	-9.85	-7.65	-0.96	6.01	8.30
		fox squirrel	-21.92	-17.36	-0.88	15.90	20.35
		gray fox	-15.67	-12.83	-0.99	11.26	14.19
		gray squirrel sp	-1.42	-1.19	0.01	1.20	1.43
		mule deer	-17.46	-13.63	-1.08	11.82	15.65
		north american badger	-11.16	-8.26	-0.79	6.53	9.41
		north american beaver	-11.37	-9.17	-1.24	6.97	9.55
		north american mink	-11.83	-9.54	-1.01	7.35	9.73

Table S36: Species and city-specific detection parameters. Note that all of these species do not likely reside in this city (that is controlled by another level of the model). (continued)

City	Parameter	Species	CI(0.025)	CI(0.05)	Estimate	CI(0.95)	CI(0.975)
Salt Lake City, UT	intercept	raccoon	2.31	2.58	4.17	5.86	6.20
		red fox	-9.31	-8.40	-3.76	0.43	1.21
		red squirrel	-14.09	-10.94	-1.36	8.90	12.50
		striped skunk	-9.00	-7.63	-0.73	5.89	7.58
		virginia opossum	-1.16	-0.79	1.05	2.94	3.32
		white tailed deer	-12.15	-10.98	-5.65	-1.19	-0.37
		woodchuck	-9.64	-8.07	-0.55	6.74	8.43
		armadillo	-3.73	-3.43	-2.07	-0.78	-0.51
		bobcat	-4.67	-4.53	-3.77	-3.06	-2.92
		cottontail sp	-3.10	-2.95	-2.21	-1.54	-1.43
		coyote	-2.82	-2.76	-2.45	-2.16	-2.11
		eastern chipmunk	-3.73	-3.45	-2.08	-0.70	-0.40
		elk	-4.28	-4.01	-2.89	-1.95	-1.80
		flying squirrel sp	-6.00	-5.56	-3.71	-2.02	-1.67
		fox squirrel	-4.46	-4.08	-2.48	-1.18	-0.95
		gray fox	-5.73	-5.27	-3.19	-1.28	-0.88
		gray squirrel sp	-2.33	-2.07	-0.79	0.48	0.71
		mule deer	-0.79	-0.77	-0.66	-0.56	-0.54
		north american badger	-5.55	-5.24	-3.78	-2.53	-2.31
		north american beaver	-3.38	-3.19	-2.30	-1.51	-1.38
	north american mink	-6.32	-5.98	-4.32	-2.84	-2.50	
	raccoon	-2.04	-2.01	-1.81	-1.62	-1.58	
	red fox	-3.48	-3.32	-2.62	-2.04	-1.94	
	red squirrel	-2.61	-2.49	-1.89	-1.36	-1.25	
	striped skunk	-2.21	-2.16	-1.92	-1.68	-1.63	
	virginia opossum	-3.21	-2.96	-1.84	-0.74	-0.52	
	white tailed deer	-3.24	-2.95	-1.53	-0.15	0.14	
	woodchuck	-4.58	-4.25	-2.91	-1.62	-1.33	
	armadillo	-1.95	-1.59	-0.05	1.41	1.73	
	bobcat	-2.32	-1.94	-0.45	0.98	1.30	
	cottontail sp	-2.05	-1.73	-0.27	1.15	1.47	
	coyote	-0.98	-0.75	0.40	1.56	1.83	
	eastern chipmunk	-2.92	-2.49	-0.74	1.03	1.41	
	elk	-3.21	-2.72	-0.68	1.25	1.72	
	flying squirrel sp	-3.30	-2.92	-1.09	0.66	1.07	
	fox squirrel	-2.19	-1.82	-0.13	1.49	1.84	
	gray fox	-5.58	-4.64	-0.64	3.24	4.12	
	gray squirrel sp	-1.88	-1.62	-0.35	0.87	1.13	
	mule deer	-2.82	-2.58	-1.41	-0.28	-0.06	
	north american badger	-2.91	-2.51	-0.72	1.06	1.44	
north american beaver	-2.30	-1.89	-0.05	1.68	2.04		
north american mink	-2.29	-1.92	-0.18	1.51	1.93		
raccoon	-1.44	-1.25	-0.33	0.50	0.65		
red fox	-1.39	-1.18	0.01	1.19	1.41		
red squirrel	-3.19	-2.81	-1.13	0.56	0.93		
striped skunk	-1.86	-1.62	-0.53	0.58	0.82		
virginia opossum	-1.41	-1.16	0.00	1.12	1.36		
white tailed deer	-2.02	-1.68	-0.05	1.47	1.78		
woodchuck	-2.50	-2.17	-0.70	0.77	1.08		
gent		raccoon					
		red fox					
		red squirrel					
		striped skunk					
		virginia opossum					
		white tailed deer					
		woodchuck					
		armadillo					
		bobcat					
		cottontail sp					
		coyote					
		eastern chipmunk					
		elk					
		flying squirrel sp					
		fox squirrel					
		gray fox					
		gray squirrel sp					
		mule deer					
		north american badger					
		north american beaver					
north american mink							

Table S36: Species and city-specific detection parameters. Note that all of these species do not likely reside in this city (that is controlled by another level of the model). (continued)

City	Parameter	Species	CI(0.025)	CI(0.05)	Estimate	CI(0.95)	CI(0.975)	
	imp	armadillo	-3.60	-2.89	0.07	3.08	3.73	
		bobcat	-5.57	-4.60	-0.25	4.21	5.28	
		cottontail sp	-4.39	-3.57	1.02	5.69	6.54	
		coyote	-2.25	-1.88	0.17	2.13	2.50	
		eastern chipmunk	-5.93	-4.89	0.14	5.06	6.15	
		elk	-7.88	-6.22	-1.02	3.18	4.14	
		flying squirrel sp	-5.70	-4.50	-0.08	4.62	6.00	
		fox squirrel	-6.38	-5.50	-1.35	2.62	3.30	
		gray fox	-4.89	-4.00	0.39	4.84	5.92	
		gray squirrel sp	-2.79	-2.00	1.28	4.49	5.10	
		mule deer	-2.29	-2.15	-1.40	-0.71	-0.57	
		north american badger	-5.47	-4.23	0.15	4.62	5.82	
		north american beaver	-7.43	-6.62	-2.81	0.10	0.62	
		north american mink	-3.61	-2.92	0.26	3.43	4.19	
		raccoon	0.21	0.38	1.23	2.05	2.21	
		red fox	-0.20	0.12	1.69	3.47	3.81	
		red squirrel	-5.97	-4.90	-0.33	3.59	4.46	
		striped skunk	-1.78	-1.43	0.09	1.45	1.67	
		virginia opossum	-3.09	-2.37	0.73	3.86	4.49	
		white tailed deer	-6.14	-5.07	-0.28	4.74	5.91	
		woodchuck	-5.27	-4.02	1.05	5.86	6.84	
		gent X imp	armadillo	-13.57	-10.48	-0.85	8.69	11.57
			bobcat	-9.20	-7.42	-1.55	4.15	5.84
	cottontail sp		-12.96	-10.99	-2.34	6.17	8.20	
	coyote		-2.25	-1.56	1.93	5.80	6.53	
	eastern chipmunk		-21.21	-16.91	-0.50	15.74	19.55	
	elk		-14.55	-10.43	-0.79	9.01	13.84	
	flying squirrel sp		-10.33	-7.90	-0.96	6.03	8.41	
	fox squirrel		-23.82	-19.15	-2.46	14.46	19.12	
	gray fox		-16.81	-13.67	-1.18	11.25	14.20	
	gray squirrel sp		-5.39	-4.48	-0.03	4.43	5.45	
	mule deer		-0.60	0.03	3.45	6.86	7.57	
	north american badger		-10.65	-8.08	-0.75	6.49	9.14	
	north american beaver	-6.98	-5.83	-0.55	4.84	5.96		
	north american mink	-11.92	-9.43	-1.12	7.14	9.30		
raccoon	-1.34	-0.88	1.36	3.78	4.27			
red fox	-2.07	-1.46	1.72	4.86	5.47			
red squirrel	-14.96	-11.61	-1.74	7.46	10.76			
striped skunk	-2.13	-1.59	1.33	4.36	4.96			
virginia opossum	-6.60	-5.58	-1.15	3.26	4.22			
white tailed deer	-16.67	-14.24	-1.52	11.05	13.97			
woodchuck	-10.18	-8.09	-0.51	6.89	8.53			
Seattle, WA	intercept	armadillo	-3.69	-3.39	-2.07	-0.75	-0.46	
		bobcat	-5.50	-5.34	-4.56	-3.86	-3.74	
		cottontail sp	-1.88	-1.86	-1.76	-1.67	-1.65	
		coyote	-2.45	-2.43	-2.33	-2.23	-2.21	
		eastern chipmunk	-3.72	-3.39	-2.04	-0.70	-0.45	
		elk	-5.02	-4.67	-3.29	-2.09	-1.87	
		flying squirrel sp	-5.36	-5.08	-3.77	-2.65	-2.46	

Table S36: Species and city-specific detection parameters. Note that all of these species do not likely reside in this city (that is controlled by another level of the model). (continued)

City	Parameter	Species	CI(0.025)	CI(0.05)	Estimate	CI(0.95)	CI(0.975)
		fox squirrel	-3.63	-3.29	-1.83	-0.40	-0.13
		gray fox	-5.36	-4.93	-2.96	-1.07	-0.71
		gray squirrel sp	-1.35	-1.34	-1.27	-1.20	-1.19
		mule deer	-2.12	-2.08	-1.87	-1.66	-1.62
		north american badger	-5.93	-5.50	-3.71	-2.04	-1.69
		north american beaver	-6.13	-5.72	-4.04	-2.45	-2.14
		north american mink	-6.29	-5.93	-4.28	-2.77	-2.46
		raccoon	-2.38	-2.36	-2.23	-2.10	-2.08
		red fox	-4.28	-3.93	-2.40	-0.94	-0.60
		red squirrel	-4.20	-3.86	-2.29	-0.79	-0.45
		striped skunk	-6.16	-5.75	-3.74	-2.00	-1.68
		virginia opossum	-2.13	-2.11	-1.96	-1.82	-1.79
		white tailed deer	-3.26	-2.93	-1.51	-0.17	0.09
		woodchuck	-4.58	-4.28	-2.92	-1.60	-1.32
	gent	armadillo	-1.96	-1.56	-0.06	1.38	1.72
		bobcat	-2.44	-2.07	-0.62	0.79	1.07
		cottontail sp	-1.79	-1.65	-0.93	-0.28	-0.19
		coyote	-2.69	-2.49	-1.38	-0.34	-0.16
		eastern chipmunk	-2.93	-2.50	-0.72	0.98	1.43
		elk	-3.17	-2.73	-0.74	1.30	1.76
		flying squirrel sp	-3.34	-2.92	-1.16	0.62	1.06
		fox squirrel	-2.20	-1.80	-0.11	1.52	1.86
		gray fox	-5.49	-4.60	-0.64	3.32	4.35
		gray squirrel sp	-2.05	-1.98	-1.58	-1.22	-1.16
		mule deer	-3.57	-3.22	-1.50	0.16	0.55
		north american badger	-2.92	-2.51	-0.73	1.03	1.45
		north american beaver	-2.82	-2.33	-0.16	1.73	2.16
		north american mink	-2.35	-1.92	-0.19	1.51	1.89
		raccoon	-0.15	-0.09	0.21	0.49	0.55
		red fox	-2.50	-2.01	0.07	2.14	2.54
		red squirrel	-3.18	-2.77	-1.11	0.59	1.04
		striped skunk	-2.32	-2.03	-0.75	0.47	0.75
		virginia opossum	-1.57	-1.36	-0.37	0.50	0.67
		white tailed deer	-2.00	-1.64	-0.07	1.48	1.82
		woodchuck	-2.50	-2.16	-0.70	0.74	1.08
	imp	armadillo	-3.57	-2.87	0.05	3.13	3.85
		bobcat	-2.83	-2.30	0.28	2.99	3.54
		cottontail sp	0.81	0.91	1.42	1.94	2.04
		coyote	0.92	1.03	1.54	2.08	2.19
		eastern chipmunk	-6.09	-4.97	0.09	5.19	6.33
		elk	-5.73	-4.87	-1.06	2.20	2.83
		flying squirrel sp	-5.05	-3.97	0.25	4.81	6.04
		fox squirrel	-6.02	-4.91	-0.05	4.84	5.86
		gray fox	-5.24	-4.25	0.31	4.70	5.71
		gray squirrel sp	4.56	4.63	5.06	5.50	5.59
		mule deer	-1.51	-1.34	-0.54	0.26	0.41
		north american badger	-5.73	-4.45	0.17	4.82	6.24
		north american beaver	-6.99	-5.60	-0.08	5.27	6.68
		north american mink	-3.78	-2.97	0.25	3.39	4.18

Table S36: Species and city-specific detection parameters. Note that all of these species do not likely reside in this city (that is controlled by another level of the model). (continued)

City	Parameter	Species	CI(0.025)	CI(0.05)	Estimate	CI(0.95)	CI(0.975)		
	gent X imp	raccoon	4.31	4.43	5.15	5.90	6.04		
		red fox	-3.03	-2.36	0.80	3.85	4.52		
		red squirrel	-5.17	-4.16	0.23	4.41	5.56		
		striped skunk	-5.31	-4.26	0.99	6.08	7.16		
		virginia opossum	0.35	0.48	1.11	1.74	1.86		
		white tailed deer	-6.09	-4.99	-0.26	4.83	6.07		
		woodchuck	-4.92	-3.90	1.05	5.84	6.96		
		armadillo	-13.27	-10.52	-0.78	8.87	11.90		
		bobcat	-9.45	-7.60	-1.57	4.37	6.10		
		cottontail sp	-3.08	-2.58	-0.08	2.61	3.16		
		coyote	-4.86	-4.21	-0.71	2.87	3.53		
		eastern chipmunk	-20.62	-16.49	-0.40	15.47	19.28		
		elk	-16.03	-10.83	-0.83	8.87	13.76		
		flying squirrel sp	-10.83	-8.27	-1.08	5.81	8.10		
		fox squirrel	-22.88	-18.02	-0.91	15.59	19.90		
		gray fox	-15.90	-13.00	-0.93	11.70	14.66		
		gray squirrel sp	0.38	0.61	1.97	3.35	3.61		
		mule deer	-19.41	-15.18	-1.85	11.43	15.59		
		north american badger	-11.40	-8.17	-0.79	6.48	9.49		
		north american beaver	-11.72	-9.23	-1.23	6.65	9.24		
		north american mink	-11.94	-9.30	-1.05	7.12	9.59		
		raccoon	-6.61	-6.39	-5.11	-3.80	-3.56		
		red fox	-12.43	-10.37	-1.57	7.29	9.19		
		red squirrel	-13.20	-10.30	-1.29	8.96	12.38		
		striped skunk	-7.21	-5.95	-0.52	4.90	6.10		
		virginia opossum	-5.51	-4.87	-1.82	1.34	2.01		
		white tailed deer	-16.26	-13.72	-1.31	11.45	14.19		
		woodchuck	-9.80	-8.06	-0.47	6.95	8.88		
		Saint Louis, MO	intercept	armadillo	-2.41	-2.34	-1.94	-1.57	-1.50
				bobcat	-6.67	-6.39	-4.94	-3.76	-3.57
				cottontail sp	-2.57	-2.54	-2.40	-2.27	-2.25
				coyote	-3.09	-3.06	-2.92	-2.78	-2.75
eastern chipmunk	-3.72			-3.63	-3.24	-2.89	-2.83		
elk	-5.32			-4.93	-3.27	-1.60	-1.29		
flying squirrel sp	-5.82			-5.51	-3.97	-2.64	-2.42		
fox squirrel	-2.44			-2.41	-2.26	-2.11	-2.08		
gray fox	-4.06			-3.94	-3.34	-2.83	-2.75		
gray squirrel sp	0.15			0.15	0.19	0.23	0.24		
mule deer	-3.43			-3.11	-1.69	-0.27	-0.01		
north american badger	-5.93			-5.54	-3.72	-2.03	-1.69		
north american beaver	-6.42			-6.08	-4.31	-2.71	-2.39		
north american mink	-6.21			-5.98	-4.85	-3.88	-3.71		
raccoon	-1.10			-1.09	-1.04	-1.00	-0.99		
red fox	-1.91			-1.89	-1.78	-1.68	-1.66		
red squirrel	-4.18			-3.86	-2.30	-0.78	-0.50		
striped skunk	-3.74			-3.63	-3.13	-2.69	-2.62		
virginia opossum	-1.84			-1.83	-1.76	-1.69	-1.68		
white tailed deer	-0.98			-0.97	-0.91	-0.85	-0.84		
woodchuck	-2.70	-2.64	-2.38	-2.14	-2.10				

Table S36: Species and city-specific detection parameters. Note that all of these species do not likely reside in this city (that is controlled by another level of the model). (continued)

City	Parameter	Species	CI(0.025)	CI(0.05)	Estimate	CI(0.95)	CI(0.975)		
gent		armadillo	-2.21	-1.76	-0.11	1.35	1.66		
		bobcat	-2.40	-2.03	-0.53	0.83	1.18		
		cottontail sp	-1.01	-0.94	-0.55	-0.17	-0.10		
		coyote	-0.47	-0.40	0.01	0.41	0.49		
		eastern chipmunk	-2.45	-2.09	-0.50	1.25	1.65		
		elk	-3.17	-2.69	-0.69	1.23	1.74		
		flying squirrel sp	-2.86	-2.51	-0.89	0.76	1.11		
		fox squirrel	-0.94	-0.83	-0.21	0.32	0.43		
		gray fox	-5.09	-4.55	-1.84	0.78	1.30		
		gray squirrel sp	0.51	0.54	0.70	0.86	0.90		
		mule deer	-3.18	-2.83	-1.29	0.33	0.74		
		north american badger	-2.94	-2.53	-0.72	1.06	1.49		
		north american beaver	-2.98	-2.42	-0.29	1.61	2.03		
		north american mink	-1.62	-1.31	0.10	1.61	1.89		
		raccoon	0.47	0.50	0.66	0.83	0.86		
		red fox	-2.05	-1.82	-0.68	0.28	0.44		
		red squirrel	-3.17	-2.78	-1.12	0.59	0.97		
		striped skunk	-2.61	-2.30	-0.95	0.30	0.54		
		virginia opossum	0.15	0.19	0.40	0.61	0.65		
		white tailed deer	1.68	1.73	1.96	2.20	2.25		
		woodchuck	-2.78	-2.51	-1.19	0.04	0.26		
		imp		armadillo	-2.04	-1.79	-0.54	0.61	0.81
				bobcat	-2.92	-2.22	1.40	5.45	6.31
				cottontail sp	1.88	1.96	2.41	2.84	2.93
				coyote	0.20	0.35	1.14	1.96	2.11
				eastern chipmunk	-1.04	-0.74	0.76	2.19	2.46
				elk	-6.34	-5.02	-0.32	4.67	6.27
				flying squirrel sp	-3.96	-3.15	0.38	4.48	5.40
				fox squirrel	-3.57	-3.48	-2.96	-2.47	-2.38
				gray fox	-0.72	-0.27	2.23	5.02	5.60
				gray squirrel sp	2.47	2.50	2.68	2.85	2.88
				mule deer	-3.39	-2.71	0.34	3.43	4.05
north american badger	-5.73			-4.31	0.15	4.85	6.29		
north american beaver	-7.31			-5.81	-0.29	4.83	6.20		
north american mink	-3.06			-2.51	-0.03	2.48	2.99		
raccoon	-1.29			-1.24	-1.03	-0.82	-0.78		
red fox	1.77			1.89	2.56	3.25	3.38		
red squirrel	-5.11			-4.07	0.24	4.48	5.53		
striped skunk	-4.73			-4.37	-2.68	-1.04	-0.72		
virginia opossum	-0.61			-0.55	-0.26	0.04	0.09		
white tailed deer	-1.27			-1.22	-0.98	-0.74	-0.69		
woodchuck	0.07			0.32	1.67	3.12	3.42		
gent X imp				armadillo	-15.04	-11.81	-1.38	7.99	10.84
				bobcat	-9.87	-7.73	-1.59	4.42	6.03
		cottontail sp	0.32	0.53	1.70	2.88	3.11		
		coyote	-2.44	-2.10	-0.50	1.10	1.38		
		eastern chipmunk	-0.37	1.35	9.26	16.96	18.52		
		elk	-15.29	-10.50	-0.75	9.01	14.27		
		flying squirrel sp	-7.25	-5.71	-0.18	6.67	8.84		

Table S36: Species and city-specific detection parameters. Note that all of these species do not likely reside in this city (that is controlled by another level of the model). (continued)

City	Parameter	Species	CI(0.025)	CI(0.05)	Estimate	CI(0.95)	CI(0.975)
Tacoma, WA	intercept	fox squirrel	-4.58	-4.01	-1.01	1.80	2.35
		gray fox	-7.64	-6.17	0.55	7.38	8.70
		gray squirrel sp	-2.89	-2.77	-2.14	-1.51	-1.41
		mule deer	-17.97	-13.86	-1.10	11.64	15.44
		north american badger	-10.78	-7.94	-0.73	6.61	9.18
		north american beaver	-12.92	-9.91	-1.63	5.77	7.82
		north american mink	-5.72	-4.64	0.61	6.75	8.21
		raccoon	-5.96	-5.77	-4.83	-3.90	-3.73
		red fox	-8.08	-7.48	-4.26	-1.00	-0.39
		red squirrel	-14.43	-10.91	-1.41	8.71	12.30
		striped skunk	-10.53	-8.65	-1.85	4.27	5.65
		virginia opossum	-1.56	-1.39	-0.57	0.26	0.40
		white tailed deer	-25.89	-24.86	-19.61	-14.92	-14.15
		woodchuck	-7.66	-6.78	-2.37	1.60	2.38
		armadillo	-3.68	-3.39	-2.06	-0.71	-0.45
		bobcat	-5.88	-5.63	-4.30	-3.03	-2.77
		cottontail sp	-1.65	-1.63	-1.53	-1.43	-1.41
		coyote	-2.24	-2.22	-2.12	-2.02	-2.00
		eastern chipmunk	-3.62	-3.48	-2.77	-2.17	-2.08
		elk	-5.06	-4.70	-3.32	-2.32	-2.15
	flying squirrel sp	-6.15	-5.71	-3.75	-1.95	-1.62	
	fox squirrel	-4.62	-4.27	-2.80	-1.72	-1.52	
	gray fox	-5.45	-4.99	-2.95	-1.13	-0.74	
	gray squirrel sp	-0.57	-0.56	-0.50	-0.44	-0.43	
	mule deer	-1.44	-1.43	-1.34	-1.27	-1.25	
	north american badger	-5.82	-5.44	-3.71	-2.06	-1.72	
	north american beaver	-6.12	-5.73	-4.04	-2.44	-2.12	
	north american mink	-6.27	-5.93	-4.27	-2.82	-2.49	
	raccoon	-1.20	-1.18	-1.12	-1.06	-1.05	
	red fox	-4.24	-3.94	-2.41	-0.91	-0.64	
	red squirrel	-4.22	-3.90	-2.30	-0.83	-0.49	
	striped skunk	-2.20	-2.15	-1.90	-1.68	-1.64	
	virginia opossum	-1.67	-1.65	-1.57	-1.48	-1.46	
	white tailed deer	-3.22	-2.90	-1.50	-0.18	0.07	
	woodchuck	-4.58	-4.31	-2.91	-1.61	-1.34	
	gent	armadillo	-1.94	-1.62	-0.07	1.41	1.76
	bobcat	-2.41	-2.05	-0.56	0.83	1.16	
	cottontail sp	0.41	0.44	0.62	0.80	0.83	
	coyote	0.09	0.13	0.33	0.52	0.55	
	eastern chipmunk	-3.24	-2.80	-0.98	0.72	1.10	
elk	-3.35	-2.90	-0.85	1.12	1.57		
flying squirrel sp	-3.34	-2.93	-1.12	0.64	1.02		
fox squirrel	-2.33	-1.98	-0.20	1.37	1.74		
gray fox	-5.74	-4.76	-0.68	3.20	4.18		
gray squirrel sp	-0.08	-0.06	0.05	0.16	0.18		
mule deer	-2.49	-2.38	-1.81	-1.34	-1.25		
north american badger	-2.94	-2.50	-0.72	1.05	1.52		
north american beaver	-2.78	-2.28	-0.20	1.66	2.06		
north american mink	-2.37	-1.94	-0.19	1.49	1.82		

Table S36: Species and city-specific detection parameters. Note that all of these species do not likely reside in this city (that is controlled by another level of the model). (continued)

City	Parameter	Species	CI(0.025)	CI(0.05)	Estimate	CI(0.95)	CI(0.975)	
	imp	raccoon	-0.24	-0.21	-0.06	0.09	0.12	
		red fox	-2.43	-2.00	0.09	2.09	2.55	
		red squirrel	-3.10	-2.75	-1.10	0.60	1.02	
		striped skunk	-2.53	-2.31	-1.38	-0.61	-0.49	
		virginia opossum	-0.60	-0.56	-0.33	-0.11	-0.07	
		white tailed deer	-2.04	-1.68	-0.07	1.44	1.76	
		woodchuck	-2.51	-2.15	-0.69	0.76	1.10	
		armadillo	-3.68	-2.96	0.01	2.96	3.71	
		bobcat	-5.61	-5.00	-1.77	1.25	1.82	
		cottontail sp	0.57	0.67	1.15	1.65	1.75	
		coyote	-1.09	-1.02	-0.65	-0.28	-0.21	
		eastern chipmunk	-4.26	-3.93	-2.21	-0.68	-0.42	
		elk	-8.02	-7.16	-3.81	-1.35	-0.96	
		flying squirrel sp	-5.79	-4.53	-0.06	4.72	6.11	
		fox squirrel	-7.48	-6.43	-1.29	3.45	4.33	
		gray fox	-5.06	-4.04	0.27	4.69	5.72	
		gray squirrel sp	0.92	0.97	1.25	1.53	1.58	
		mule deer	-0.51	-0.45	-0.16	0.13	0.18	
		gent X imp	north american badger	-5.65	-4.27	0.20	4.87	6.09
			north american beaver	-6.92	-5.38	-0.08	5.24	6.60
	north american mink		-3.65	-2.94	0.21	3.39	4.12	
	raccoon		0.80	0.85	1.12	1.39	1.44	
	red fox		-3.09	-2.38	0.79	3.84	4.51	
	red squirrel		-5.15	-4.01	0.22	4.37	5.43	
	striped skunk		-8.66	-8.28	-6.25	-4.42	-4.09	
	virginia opossum		-0.46	-0.38	0.03	0.44	0.51	
	white tailed deer		-6.13	-5.12	-0.24	4.70	5.96	
	woodchuck		-5.19	-4.00	1.14	5.89	6.99	
	armadillo		-13.34	-10.67	-0.87	8.50	11.44	
	bobcat		-8.71	-6.94	-1.17	5.18	6.81	
	cottontail sp		-1.06	-0.90	-0.06	0.81	0.97	
	coyote		-0.89	-0.66	0.48	1.62	1.82	
	eastern chipmunk		-20.86	-17.01	-1.01	15.01	19.69	
	elk		-13.77	-9.81	-0.69	9.61	14.61	
	flying squirrel sp		-10.51	-8.03	-1.01	5.85	8.21	
	fox squirrel		-23.24	-18.87	-2.07	14.96	19.61	
	gray fox		-16.13	-13.20	-1.04	11.18	14.15	
	gray squirrel sp		-1.49	-1.38	-0.84	-0.29	-0.18	
	mule deer	-2.56	-1.50	3.56	7.90	8.67		
	north american badger	-11.33	-8.53	-0.85	6.48	9.59		
	north american beaver	-11.57	-9.20	-1.31	6.71	8.96		
	north american mink	-11.88	-9.41	-1.01	7.26	9.68		
	raccoon	-2.89	-2.77	-2.09	-1.42	-1.29		
	red fox	-12.29	-10.40	-1.63	6.99	9.09		
	red squirrel	-14.66	-10.95	-1.41	8.83	12.78		
	striped skunk	-10.02	-8.24	-1.44	4.91	6.57		
	virginia opossum	-2.89	-2.63	-1.33	-0.01	0.23		
	white tailed deer	-17.00	-13.85	-1.47	11.54	14.51		
	woodchuck	-10.06	-8.22	-0.58	6.80	8.61		

Table S36: Species and city-specific detection parameters. Note that all of these species do not likely reside in this city (that is controlled by another level of the model). (continued)

City	Parameter	Species	CI(0.025)	CI(0.05)	Estimate	CI(0.95)	CI(0.975)	
Urbana, IL	intercept	armadillo	-3.66	-3.40	-2.06	-0.76	-0.46	
		bobcat	-6.42	-6.14	-4.85	-3.82	-3.65	
		cottontail sp	-0.88	-0.87	-0.82	-0.77	-0.76	
		coyote	-2.62	-2.60	-2.48	-2.36	-2.34	
		eastern chipmunk	-1.55	-1.53	-1.43	-1.32	-1.30	
		elk	-5.32	-4.94	-3.27	-1.66	-1.30	
		flying squirrel sp	-6.05	-5.69	-4.17	-2.97	-2.76	
		fox squirrel	-0.99	-0.98	-0.90	-0.83	-0.82	
		gray fox	-5.96	-5.48	-3.18	-1.20	-0.82	
		gray squirrel sp	-0.44	-0.43	-0.38	-0.34	-0.33	
		mule deer	-3.42	-3.11	-1.69	-0.34	-0.05	
		north american badger	-4.78	-4.52	-3.37	-2.43	-2.27	
		north american beaver	-5.97	-5.69	-4.38	-3.35	-3.16	
		north american mink	-3.37	-3.32	-3.09	-2.88	-2.85	
		raccoon	-0.50	-0.49	-0.44	-0.40	-0.39	
		red fox	-3.44	-3.39	-3.14	-2.91	-2.86	
		red squirrel	-4.32	-3.96	-2.29	-0.78	-0.47	
		striped skunk	-3.11	-3.07	-2.86	-2.66	-2.62	
		virginia opossum	-0.99	-0.98	-0.93	-0.88	-0.87	
		white tailed deer	-0.56	-0.55	-0.50	-0.44	-0.43	
		woodchuck	-3.11	-3.06	-2.80	-2.56	-2.51	
		gent	armadillo	-1.92	-1.58	-0.04	1.42	1.77
			bobcat	-2.20	-1.87	-0.43	1.00	1.33
			cottontail sp	-1.49	-1.22	-0.03	1.14	1.37
	coyote		-0.90	-0.68	0.30	1.30	1.49	
	eastern chipmunk		-2.47	-2.09	-0.50	1.14	1.51	
	elk		-3.15	-2.72	-0.72	1.31	1.81	
	flying squirrel sp		-3.33	-2.89	-1.10	0.68	1.11	
	fox squirrel		-1.73	-1.40	0.11	1.63	1.92	
	gray fox		-5.75	-4.74	-0.62	3.36	4.36	
	gray squirrel sp		-1.30	-1.12	-0.26	0.62	0.78	
	mule deer		-3.19	-2.83	-1.30	0.34	0.70	
	north american badger		-2.98	-2.51	-0.74	1.05	1.47	
	north american beaver		-2.85	-2.34	-0.19	1.70	2.11	
	north american mink		-2.52	-2.12	-0.31	1.37	1.74	
	raccoon		-0.08	0.17	1.27	2.45	2.72	
	red fox		-0.91	-0.57	1.04	2.69	3.04	
	red squirrel		-3.17	-2.80	-1.10	0.65	1.10	
	striped skunk		-2.35	-2.06	-0.72	0.56	0.85	
	virginia opossum		-1.37	-1.20	-0.31	0.53	0.69	
	white tailed deer		-1.31	-1.02	0.40	1.87	2.19	
	woodchuck		-1.51	-1.26	-0.10	1.20	1.45	
	imp		armadillo	-3.60	-2.93	0.10	3.12	3.87
		bobcat	-4.68	-3.73	0.71	6.14	7.39	
		cottontail sp	0.68	0.75	1.09	1.44	1.51	
		coyote	-2.13	-1.83	-0.60	0.56	0.77	
eastern chipmunk		1.02	1.17	1.96	2.71	2.86		
elk		-6.39	-5.16	-0.38	4.58	6.23		
flying squirrel sp		-5.34	-4.16	0.06	4.79	6.04		

Table S36: Species and city-specific detection parameters. Note that all of these species do not likely reside in this city (that is controlled by another level of the model). (continued)

City	Parameter	Species	CI(0.025)	CI(0.05)	Estimate	CI(0.95)	CI(0.975)
	gent X imp	fox squirrel	-6.07	-5.94	-5.12	-4.36	-4.22
		gray fox	-5.18	-4.03	0.35	4.80	5.93
		gray squirrel sp	3.14	3.20	3.54	3.88	3.95
		mule deer	-3.44	-2.77	0.32	3.45	4.10
		north american badger	-6.25	-4.71	-0.07	4.21	5.42
		north american beaver	-5.69	-4.57	-0.03	4.49	5.42
		north american mink	-1.64	-1.40	-0.13	1.04	1.28
		raccoon	-2.79	-2.72	-2.36	-2.00	-1.93
		red fox	-1.31	-0.92	0.64	2.10	2.41
		red squirrel	-5.24	-4.21	0.21	4.41	5.45
		striped skunk	5.53	5.71	6.61	7.54	7.72
		virginia opossum	3.05	3.11	3.46	3.81	3.87
		white tailed deer	-2.59	-2.49	-1.99	-1.52	-1.43
		woodchuck	4.30	4.47	5.36	6.30	6.49
		armadillo	-13.41	-10.71	-1.01	8.89	11.68
		bobcat	-9.02	-7.13	-1.27	4.74	6.46
		cottontail sp	-4.82	-3.92	0.17	4.51	5.45
		coyote	-3.14	-2.45	1.04	4.64	5.35
		eastern chipmunk	-2.00	-0.69	5.19	10.87	12.25
		elk	-16.00	-11.02	-0.81	9.23	13.89
		flying squirrel sp	-10.67	-8.07	-0.96	6.08	8.44
		fox squirrel	-3.77	-2.65	2.80	8.34	9.49
		gray fox	-15.93	-13.11	-0.94	11.62	14.64
		gray squirrel sp	-3.33	-2.76	0.35	3.50	4.09
		mule deer	-17.44	-13.74	-0.97	11.81	16.10
		north american badger	-11.09	-8.30	-0.84	6.47	8.79
		north american beaver	-11.94	-9.34	-1.36	6.79	9.25
		north american mink	-13.69	-10.78	-1.79	6.32	8.56
		raccoon	1.64	2.52	6.79	11.00	11.79
		red fox	-3.81	-2.69	3.14	9.09	10.31
		red squirrel	-14.34	-10.98	-1.39	8.19	11.59
		striped skunk	-9.54	-7.88	-0.77	5.95	7.50
		virginia opossum	-5.91	-5.29	-2.30	0.81	1.44
		white tailed deer	0.31	1.48	6.77	11.97	13.01
		woodchuck	-1.46	-0.57	4.03	8.24	9.12
		armadillo	-3.66	-3.40	-2.07	-0.73	-0.45
		bobcat	-5.95	-5.58	-3.95	-2.45	-2.11
		cottontail sp	-1.72	-1.70	-1.57	-1.44	-1.41
		coyote	-4.60	-4.46	-3.79	-3.16	-3.05
		eastern chipmunk	-2.93	-2.77	-2.00	-1.31	-1.18
		elk	-5.32	-4.92	-3.25	-1.64	-1.30
		flying squirrel sp	-4.08	-3.86	-2.83	-1.95	-1.79
fox squirrel	-3.64	-3.31	-1.82	-0.42	-0.14		
gray fox	-5.69	-5.16	-3.05	-1.14	-0.74		
gray squirrel sp	0.06	0.07	0.14	0.20	0.22		
mule deer	-3.45	-3.15	-1.68	-0.31	-0.03		
north american badger	-5.82	-5.44	-3.71	-2.01	-1.70		
north american beaver	-4.91	-4.73	-3.86	-3.10	-2.98		
north american mink	-4.33	-4.23	-3.80	-3.41	-3.34		
Wilmington, DE	intercept						

Table S36: Species and city-specific detection parameters. Note that all of these species do not likely reside in this city (that is controlled by another level of the model). (continued)

City	Parameter	Species	CI(0.025)	CI(0.05)	Estimate	CI(0.95)	CI(0.975)	
gent		raccoon	-1.08	-1.06	-0.99	-0.92	-0.91	
		red fox	-1.44	-1.42	-1.35	-1.27	-1.25	
		red squirrel	-2.24	-2.03	-1.13	-0.31	-0.15	
		striped skunk	-3.80	-3.73	-3.41	-3.11	-3.06	
		virginia opossum	-2.20	-2.18	-2.07	-1.97	-1.95	
		white tailed deer	-1.49	-1.48	-1.40	-1.32	-1.30	
		woodchuck	-2.97	-2.93	-2.69	-2.46	-2.42	
		armadillo	-1.91	-1.57	-0.03	1.39	1.68	
		bobcat	-2.27	-1.92	-0.40	1.01	1.32	
		cottontail sp	-0.73	-0.69	-0.49	-0.30	-0.26	
		coyote	-2.73	-2.41	-1.01	0.30	0.56	
		eastern chipmunk	-3.92	-3.44	-1.30	0.53	0.96	
		elk	-3.12	-2.68	-0.68	1.31	1.79	
		flying squirrel sp	-3.14	-2.83	-1.24	0.16	0.46	
		fox squirrel	-2.14	-1.78	-0.11	1.52	1.90	
		gray fox	-5.77	-4.82	-0.84	3.10	4.08	
		gray squirrel sp	-1.00	-0.98	-0.88	-0.77	-0.75	
		mule deer	-3.16	-2.82	-1.29	0.32	0.76	
	imp		north american badger	-2.92	-2.49	-0.69	1.07	1.50
			north american beaver	0.68	0.81	1.60	2.50	2.69
		north american mink	-1.80	-1.60	-0.69	0.18	0.34	
		raccoon	0.18	0.20	0.30	0.41	0.43	
		red fox	0.09	0.11	0.23	0.35	0.37	
		red squirrel	-3.47	-3.03	-1.21	0.59	0.94	
		striped skunk	-0.99	-0.85	-0.16	0.52	0.63	
		virginia opossum	0.15	0.18	0.36	0.53	0.56	
		white tailed deer	0.32	0.34	0.46	0.58	0.60	
		woodchuck	-0.39	-0.33	-0.02	0.30	0.37	
		armadillo	-3.57	-2.90	0.08	3.14	3.79	
		bobcat	-6.30	-5.10	-0.11	5.08	6.37	
		cottontail sp	2.16	2.35	3.42	4.53	4.74	
		coyote	-2.17	-1.67	0.63	3.15	3.72	
		eastern chipmunk	-5.40	-4.70	-1.14	2.09	2.71	
		elk	-6.26	-5.00	-0.39	4.59	6.04	
		flying squirrel sp	-7.51	-6.36	-1.69	1.71	2.42	
		fox squirrel	-5.99	-4.98	-0.08	4.86	5.91	
		gray fox	-5.26	-4.13	0.39	4.78	5.76	
		gray squirrel sp	2.25	2.33	2.75	3.18	3.27	
	mule deer	-3.35	-2.68	0.32	3.40	4.08		
	north american badger	-5.79	-4.40	0.09	4.76	6.08		
	north american beaver	-10.16	-8.92	-2.38	2.32	3.29		
	north american mink	-3.75	-3.23	-0.59	1.82	2.29		
	raccoon	-0.96	-0.86	-0.40	0.06	0.16		
	red fox	-1.66	-1.56	-1.07	-0.58	-0.48		
	red squirrel	-5.77	-4.80	-0.70	2.90	3.55		
	striped skunk	1.38	2.08	5.43	8.78	9.38		
	virginia opossum	1.42	1.57	2.40	3.25	3.39		
	white tailed deer	-3.49	-3.39	-2.88	-2.37	-2.28		
	woodchuck	-2.51	-2.22	-0.75	0.74	1.03		

Table S36: Species and city-specific detection parameters. Note that all of these species do not likely reside in this city (that is controlled by another level of the model). (*continued*)

City	Parameter	Species	CI(0.025)	CI(0.05)	Estimate	CI(0.95)	CI(0.975)
	gent X imp	armadillo	-13.21	-10.52	-0.88	8.41	11.64
		bobcat	-8.71	-7.19	-1.28	4.92	6.75
		cottontail sp	-5.93	-5.63	-4.08	-2.54	-2.28
		coyote	-7.16	-5.98	-1.03	3.57	4.54
		eastern chipmunk	-23.82	-19.62	-2.53	13.84	18.09
		elk	-16.27	-11.05	-0.82	8.92	13.94
		flying squirrel sp	-10.54	-8.11	-1.22	5.24	7.06
		fox squirrel	-22.82	-17.89	-0.94	15.99	20.98
		gray fox	-16.62	-13.41	-1.14	11.02	13.58
		gray squirrel sp	0.05	0.17	0.75	1.33	1.44
		mule deer	-17.98	-14.09	-1.03	11.75	15.48
		north american badger	-11.03	-8.08	-0.74	6.41	8.95
		north american beaver	-13.84	-12.63	-6.27	-0.60	0.30
		north american mink	-14.83	-13.10	-5.54	0.27	1.25
		raccoon	-1.30	-1.17	-0.54	0.09	0.22
		red fox	1.01	1.13	1.77	2.44	2.57
		red squirrel	-15.37	-11.73	-1.66	8.02	11.57
		striped skunk	-5.91	-5.01	-1.09	2.83	3.54
		virginia opossum	-4.24	-4.05	-3.02	-2.01	-1.82
		white tailed deer	2.39	2.53	3.29	4.06	4.20
		woodchuck	-3.93	-3.52	-1.29	0.86	1.25

SI references

1. S. B. Magle, M. Fidino, H. A. Sander, A. T. Rohnke, K. L. Larson, T. Gallo, C. A. M. Kay, E. W. Lehrer, M. H. Murray, S. A. Adalsteinsson, A. A. Ahlers, W. J. B. Anthonyamy, A. R. Gramza, A. M. Green, M. J. Jordan, J. S. Lewis, R. A. Long, B. MacDougall, M. E. Pendergast, K. Remine, K. Conrad Simon, C. C. St. Clair, C. J. Shier, T. Stankowich, C. J. Stevenson, A. J. Zellmer, C. J. Schell. Wealth and urbanization shape medium and large mammalian communities. *Global Change Biology* 27(21), 5446–5459 (2021).
2. IUCN. The IUCN red list of threatened species, version 2020-2 (2020); <https://iucnredlist.org>.
3. M. Kéry, J. A. Royle. *Applied Hierarchical Modeling in Ecology: Analysis of distribution, abundance, and species richness in R and BUGS: Volume 1* (Academic Press, 2015).
4. R Core Team. R: a language environment for statistical computing, version 4.2.0 (2022); <https://www.R-project.org>.
5. J. Oksanen, G. Simpson, F. Blanchet, R. Kindt, P. Legendre, P. Minchin, R. O’Hara, P. Solymos, M. Stevens, E. Szoecs, H. Wagner, M. Barbour, M. Bedward, B. Bolker, D. Borcard, G. Carvalho, M. Chirico, M. De Caceres, S. Durand, H. Evangelista, R. FitzJohn, M. Friendly, B. Furneaux, G. Hannigan, M. Hill, L. Lahti, D. McGlenn, M. Ouellette, E. Ribeiro Cunha, T. Smith, A. Stier, C. Ter Braak, J. Weedon. *vegan: community ecology*, version 2.6.4 (2022); <https://CRAN.R-project.org/package=vegan>.
6. S. Ferrier, G. Manion, J. Elith, K. Richardson. Using generalized dissimilarity modeling to analyze and predict patterns of beta diversity in regional biodiversity assessment. *Diversity and Distributions* 13(3), 252–624 (2007).
7. K. Mokany, C. Ware, S. N. Woolley, S. Ferrier, M. C. Fitzpatrick. A working guide to harnessing generalized dissimilarity modeling for biodiversity analysis and conservation assessment. *Global Ecology and Biogeography* 31(4), 802–821 (2022).
8. J. O. Ramsay. Monotone regression splines in action. *Statistical science* 3(4), 425–441 (1988).
9. K. Chapple, P. Waddel, D. Chatman, M. Zuk, A. Lokaitou-Sideris, P. Ong, K. Gorska, C. Pech, S. R. Gonzalez. “Developing a new methodology for analyzing potential displacement” (University of California, Berkeley, 2017).
10. K. Walker, M. Herman. *tidycensus: Load US Census boundary and attribute data as tidyverse and sf ready data frames*, version 1.4.4 (2023); <https://CRAN.R-project.org/package=tidycensus>.