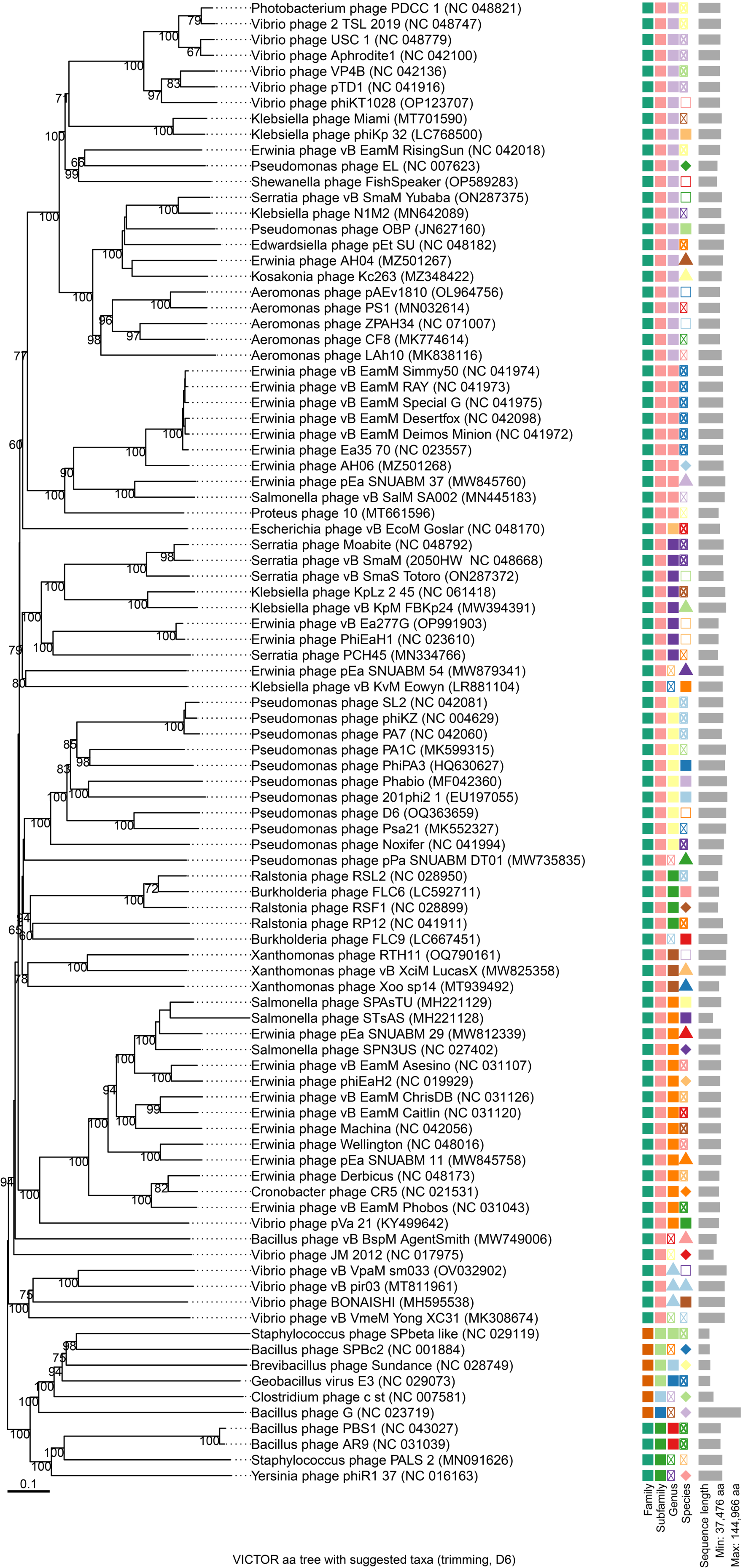

VICTOR aa tree with suggested taxa (trimming, D6)