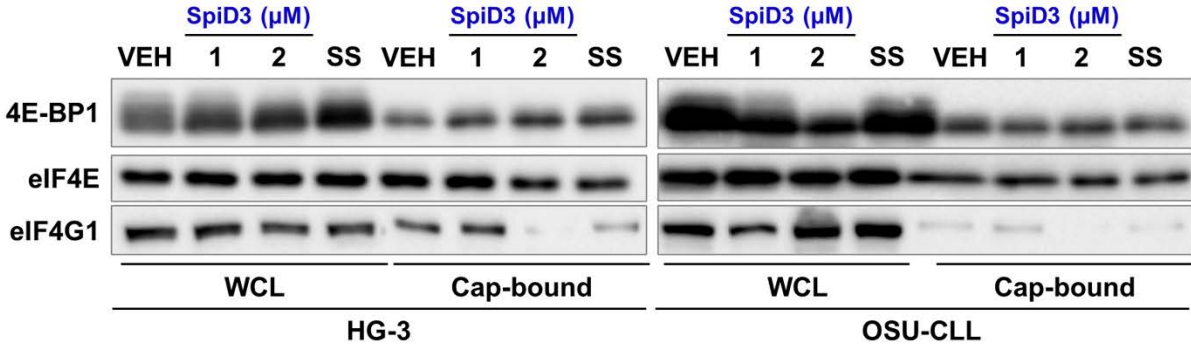

**Figure S5. SpiD3 inhibits cap-dependent protein translation in CLL cells.**



**Figure S5. SpiD3 inhibits cap-dependent protein translation in CLL cells.**

HG-3 and OSU-CLL cells were treated with VEH, SpiD3 (1, 2 μM), or cultured in serum-deprived media (SS) for 8 h. Cell lysates were incubated with 7-methyl-GTP-Sepharose resin (Cap-bound). Eluted cap-bound proteins and whole cell lysates (WCL) were analyzed via immunoblot for 4E-BP1, eIF4E and eIF4G1 (n = 3 independent experiments).