

# THE LANCET

## Supplementary appendix 2

This appendix formed part of the original submission and has been peer reviewed. We post it as supplied by the authors.

Supplement to: GBD 2021 Demographics Collaborators. Global age-sex-specific mortality, life expectancy, and population estimates in 204 countries and territories and 811 subnational locations, 1950–2021, and the impact of the COVID-19 pandemic: a comprehensive demographic analysis for the Global Burden of Disease Study 2021. *Lancet* 2024; published online March 11. [https://doi.org/10.1016/S0140-6736\(24\)00476-8](https://doi.org/10.1016/S0140-6736(24)00476-8).

# Appendix 2: supplementary results appendix to “Global age-sex-specific mortality, life expectancy, and population estimates in 204 countries and territories and 811 subnational locations, 1950–2021, and the impact of the COVID-19 pandemic: a comprehensive demographic analysis for the Global Burden of Disease Study 2021”

This supplement provides additional figures and tables containing more detailed results for “Global age-sex-specific mortality, life expectancy, and population estimates in 204 countries and territories and 811 subnational locations, 1950–2021, and the impact of the COVID-19 pandemic: a comprehensive demographic analysis for the Global Burden of Disease Study 2021.”

Visualisations for all results specific to demographic mortality measures for GBD 2021 are also available at <https://vizhub.healthdata.org/mortality/>.

## Figures

Appendix 2 Figure S1a: Most recent year of available vital registration, by country .....	4
Appendix 2 Figure S1b: Completeness of vital registration systems for the latest year of reporting, by country .....	5
Appendix 2 Figure S2: Crude excess mortality rate, 2020-2021 .....	6
Appendix 2 Figure S3a: Number of global deaths over time by age group, both sexes combined, 1950-2021 .....	7
Appendix 2 Figure S3b: Number of global deaths over time by age group, females, 1950-2021 .....	8
Appendix 2 Figure S3c: Number of global deaths over time by age group, males, 1950-2021 .....	8
Appendix 2 Figure S4: Death structure by SDI in 2021 .....	9
Appendix 2 Figure S5: National mortality rates across the lifespan in females and males, 1950-2021.....	10
Appendix 2 Figure S6: Correlation of baseline nqx and the annualized rate of change in every age group by decade .....	214
Appendix 2 Figure S7: National estimated - expected life expectancy based on SDI, by sex, 1950-2021... ..	215
Appendix 2 Figure S8: Population structure by SDI.....	216
Appendix 2 Figure S9: Population pyramids for females and males, by age and by location, for 1950, 1975, 2000, and 2021 .....	218



Appendix 2 Figure S10: Comparison of COVID excess mortality estimates between GBD 2021 and WHO, by location .....	422
Appendix 2 Figure S11: Comparison of under 5 mortality estimates for 2021 between GBD 2021 and UNICEF 2022, by location .....	423
Appendix 2 Figure S12: Percent difference between GBD 2021 and WPP 2022 adult mortality estimates, by location and sex, for 1950, 1975, 2000, 2015, 2021 .....	424
Appendix 2 Figure S13: Comparison of life expectancy at birth estimates for 2021 between GBD 2021 and WPP 2022, by sex and location .....	425
Appendix 2 Figure S14: Comparison of life expectancy at birth estimates for countries in GBD 2021 and WPP 2022, both sexes combined, for every five years from 1950 to 2020 and 2021 .....	426
Appendix 2 Figure S15a: Percent difference between GBD 2021 and WPP 2022 population estimates, by location and sex, all ages, for 1950, 1975, 2000, 2015, 2021 .....	442
Appendix 2 Figure S15b: Percent difference between GBD 2021 and WPP 2022 population estimates, by location and sex, ages <15 and >65 for 2021 .....	443

## Tables

Appendix 2 Table 1: Under-5 death numbers (in thousands) with 95% UIs by location, both sexes combined, 1950, 1960, 1970, 1980, 1990, 2000, 2010, 2019, 2020, 2021 .....	444
Appendix 2 Table 2a: Under-5 mortality rates with 95% UIs by location, both sexes combined, 1950, 1960, 1970, 1980, 1990, 2000, 2010, 2019, 2020, 2021 .....	456
Appendix 2 Table 2b: Under-5 mortality rates with 95% UIs by location, females, 1950, 1960, 1970, 1980, 1990, 2000, 2010, 2019, 2020, 2021 .....	468
Appendix 2 Table 2c: Under-5 mortality rates with 95% UIs by location, males, 1950, 1960, 1970, 1980, 1990, 2000, 2010, 2019, 2020, 2021 .....	480
Appendix 2 Table 3a: Age-standardised mortality rates (per 100 000) with 95% UIs by location, both sexes combined, 1950, 1960, 1970, 1980, 1990, 2000, 2010, 2019, 2020, 2021 .....	492
Appendix 2 Table 3b: Age-standardised mortality rates (per 100 000) with 95% UIs by location, females, 1950, 1960, 1970, 1980, 1990, 2000, 2010, 2019, 2020, 2021 .....	504
Appendix 2 Table 3c: Age-standardised mortality rates (per 100 000) with 95% UIs by location, males, 1950, 1960, 1970, 1980, 1990, 2000, 2010, 2019, 2020, 2021 .....	516
Appendix 2 Table 4a: Life expectancy at birth with 95% UIs by location, both sexes combined, 1950, 1960, 1970, 1980, 1990, 2000, 2010, 2019, 2020, 2021 .....	528
Appendix 2 Table 4b: Life expectancy at birth with 95% UIs by location, females, 1950, 1960, 1970, 1980, 1990, 2000, 2010, 2019, 2020, 2021 .....	540

Appendix 2 Table 4c: Life expectancy at birth with 95% UIs by location, males, 1950, 1960, 1970, 1980, 1990, 2000, 2010, 2019, 2020, 2021 .....	552
Appendix 2 Table 5a: Population (in thousands) with 95% UIs by location, both sexes combined, 1950, 1960, 1970, 1980, 1990, 2000, 2010, 2019, 2020, 2021.....	564
Appendix 2 Table 5b: Population (in thousands) with 95% UIs by location, females, 1950, 1960, 1970, 1980, 1990, 2000, 2010, 2019, 2020, 2021.....	576
Appendix 2 Table 5c: Population (in thousands) with 95% UIs by location, males, 1950, 1960, 1970, 1980, 1990, 2000, 2010, 2019, 2020, 2021.....	588

Appendix 2 Figure S1a: Most recent year of available vital registration, by country

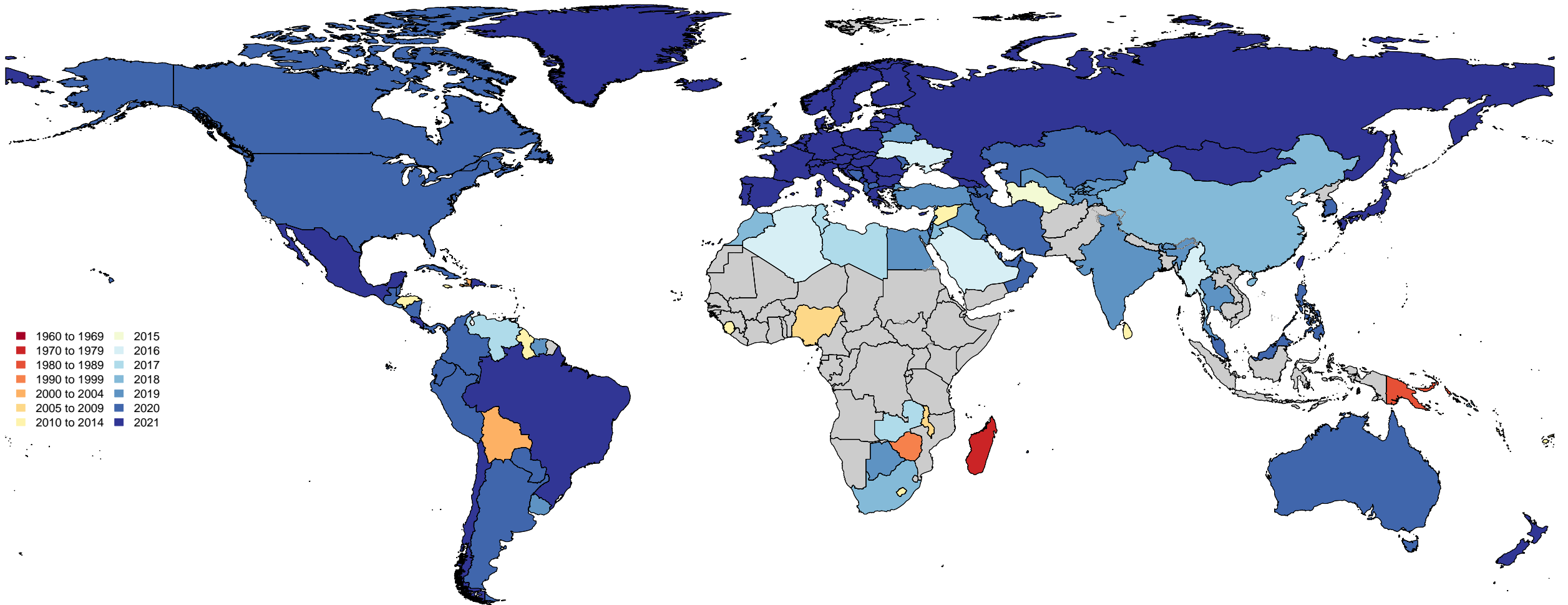

- 1960 to 1969
- 1970 to 1979
- 1980 to 1989
- 1990 to 1999
- 2000 to 2004
- 2005 to 2009
- 2010 to 2014
- 2015
- 2016
- 2017
- 2018
- 2019
- 2020
- 2021

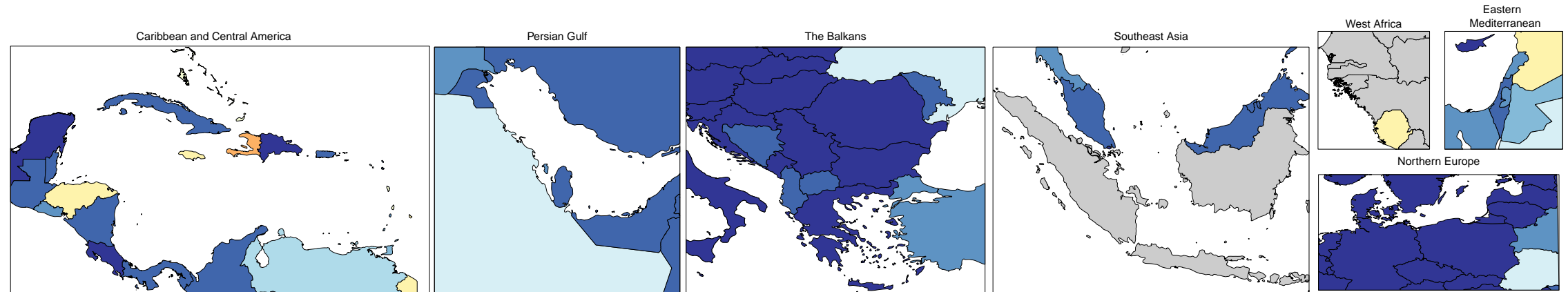

Appendix 2 Figure S1b: Completeness of vital registration systems for the latest year of reporting, by country

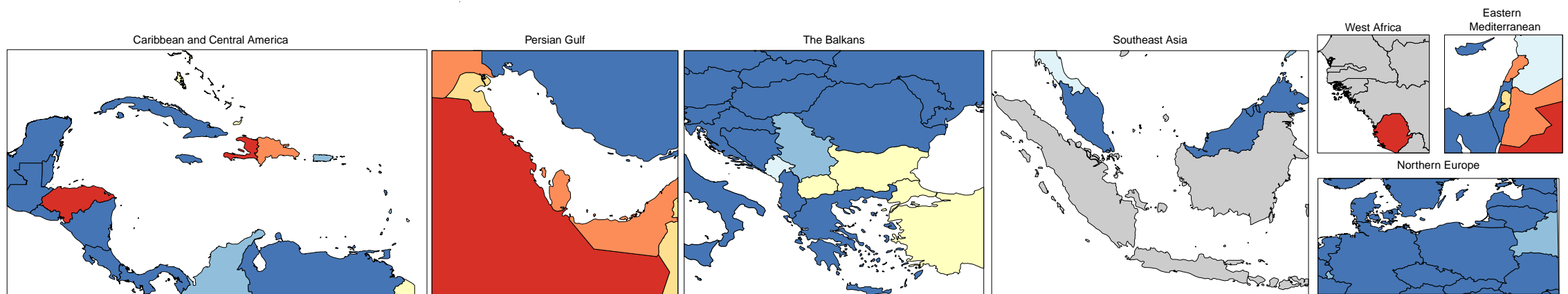
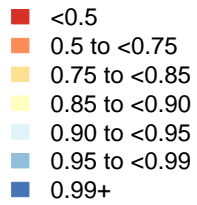
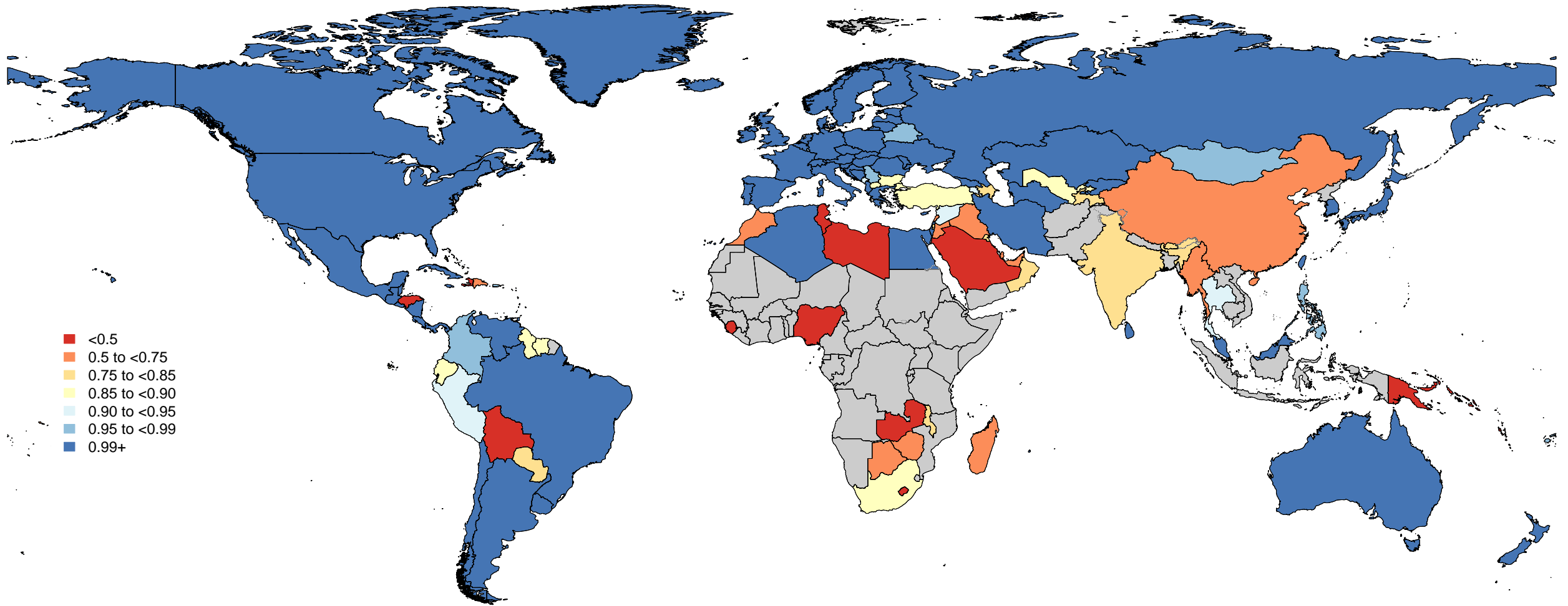

Appendix 2 Figure S2: Crude excess mortality rate, 2020–2021

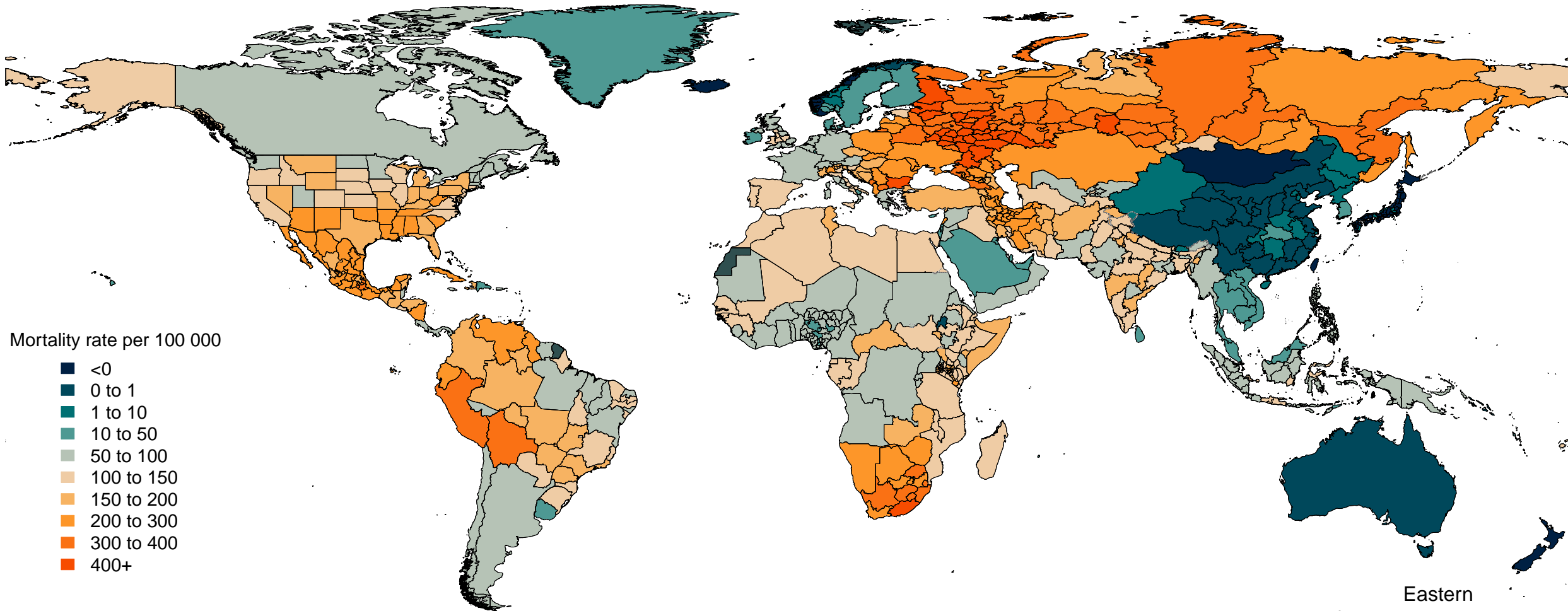

Mortality rate per 100 000

- <0
- 0 to 1
- 1 to 10
- 10 to 50
- 50 to 100
- 100 to 150
- 150 to 200
- 200 to 300
- 300 to 400
- 400+

Caribbean and central America

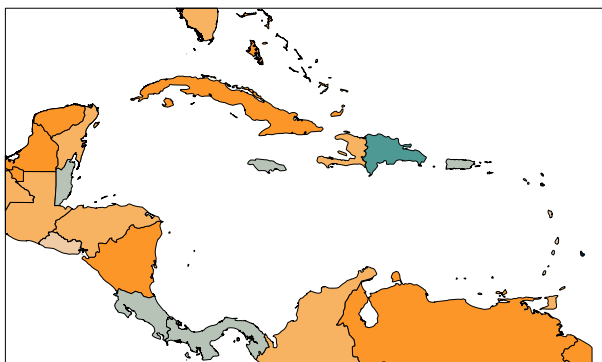

Persian Gulf

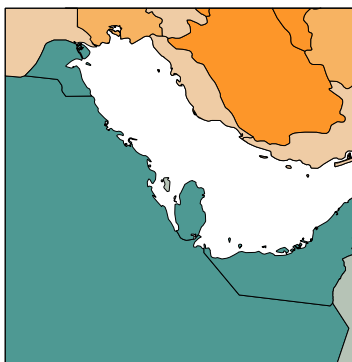

The Balkans

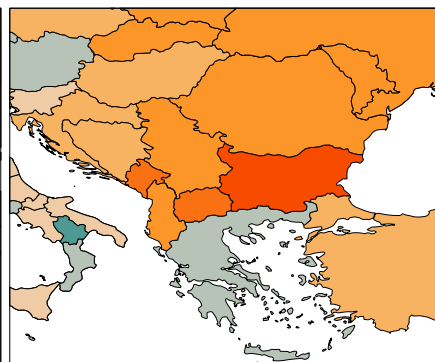

Southeast Asia

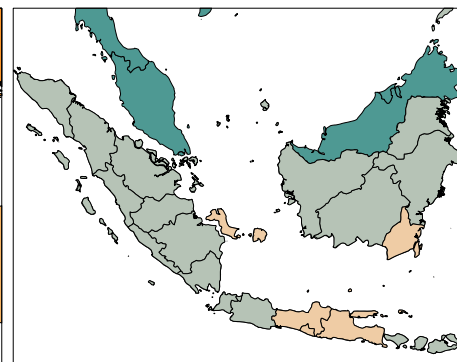

Eastern Mediterranean  
West Africa

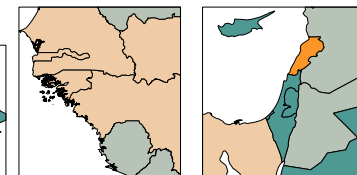

Northern Europe

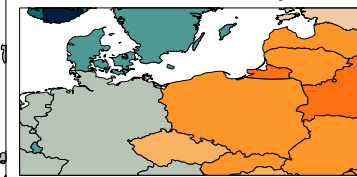

Appendix 2 Figure S3a: Number of global deaths over time by age group, both sexes combined, 1950–2021

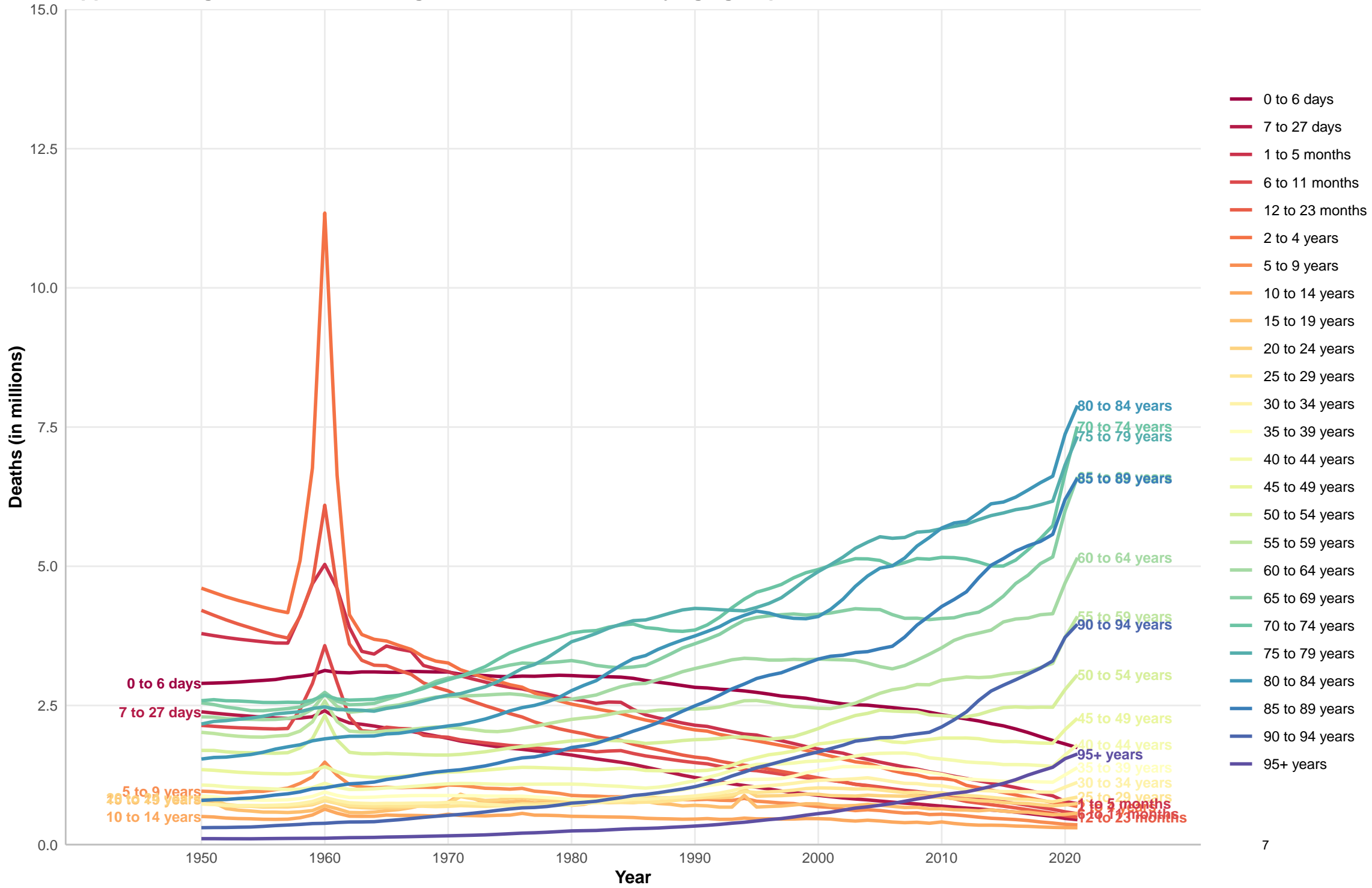



Appendix 2 Figure S3b: Number of global deaths over time by age group, females, 1950–2021

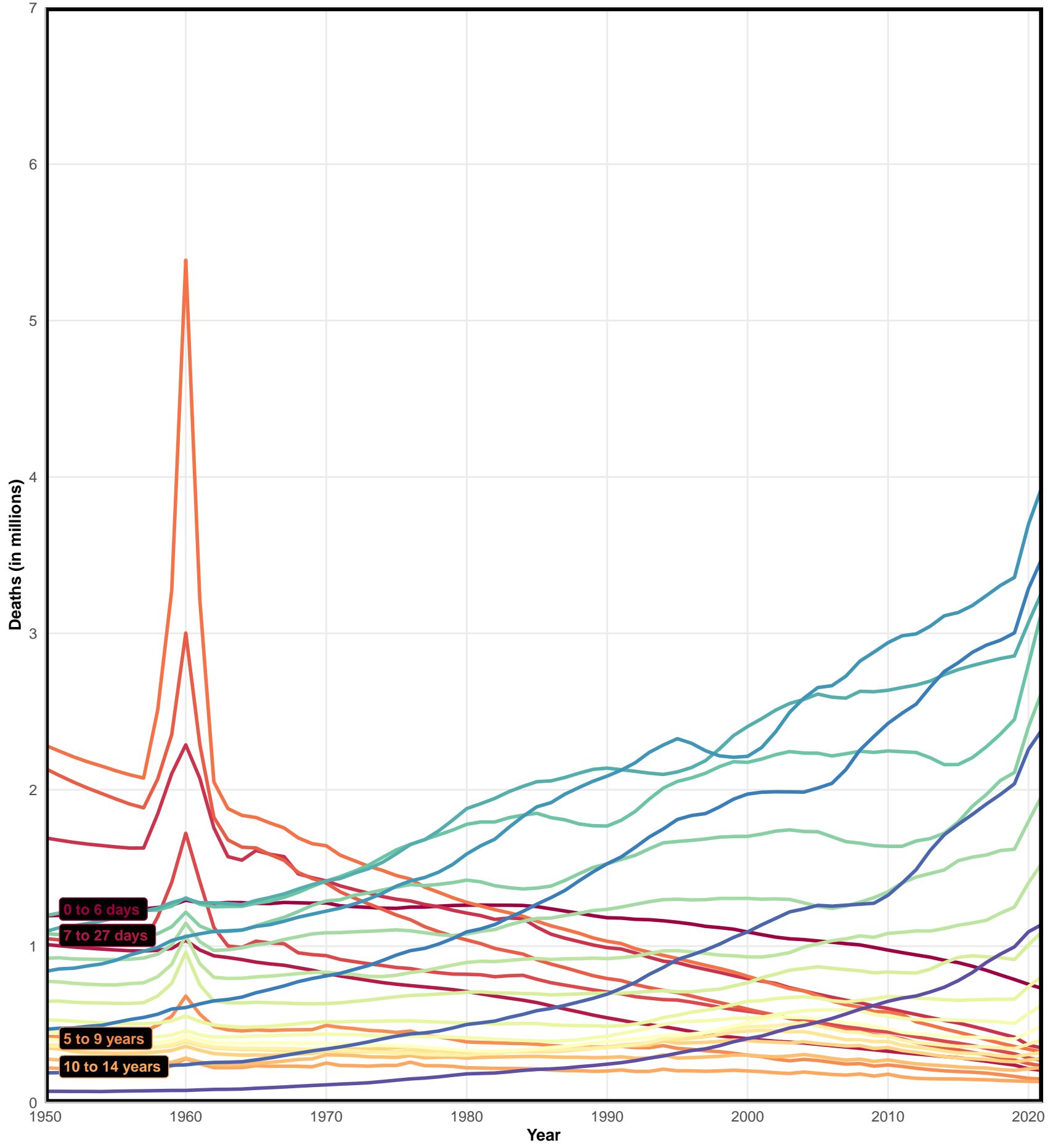

Appendix 2 Figure S3c: Number of global deaths over time by age group, males, 1950–2021

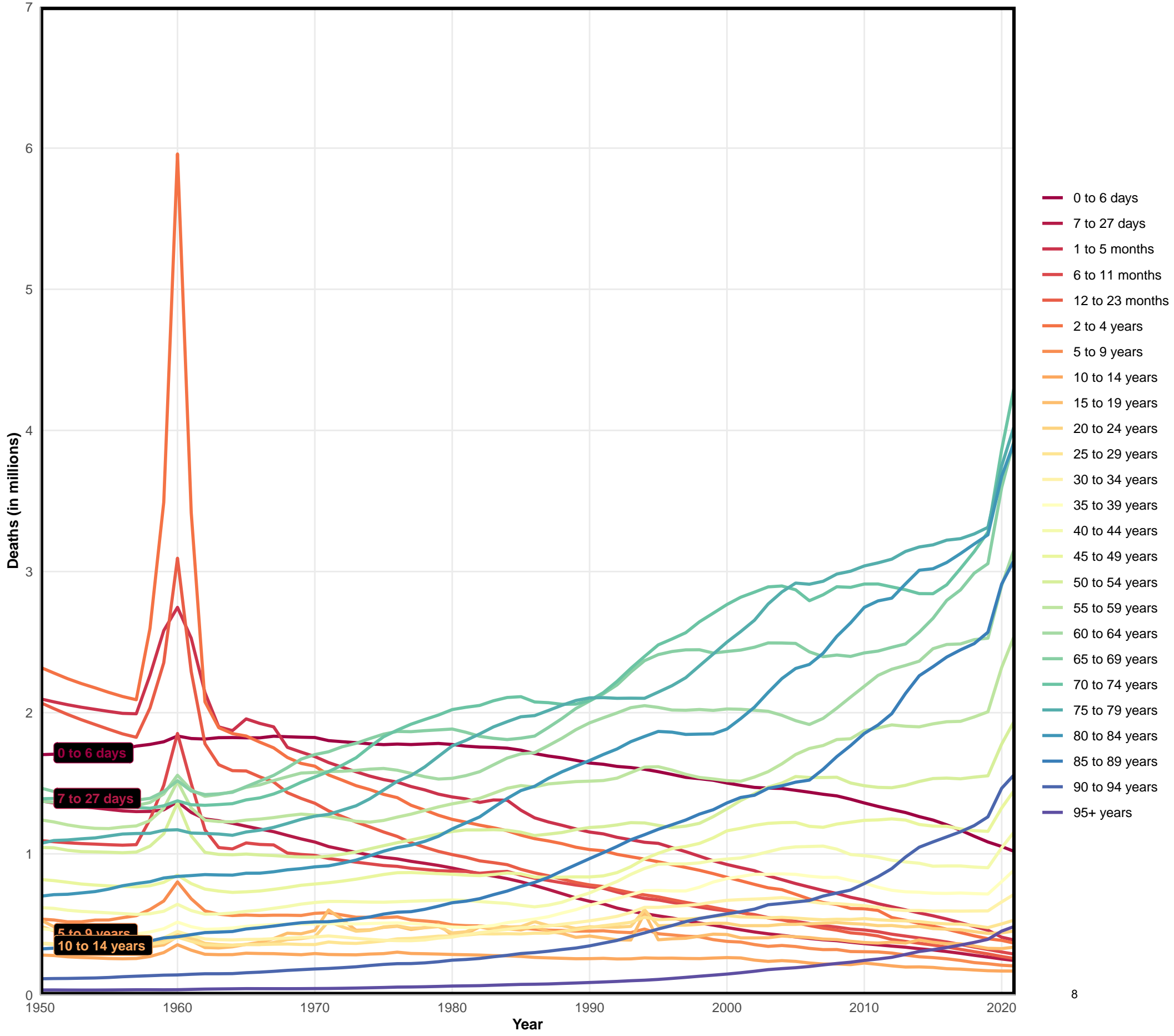

Appendix 2 Figure S4: Death Structure by SDI in 2021

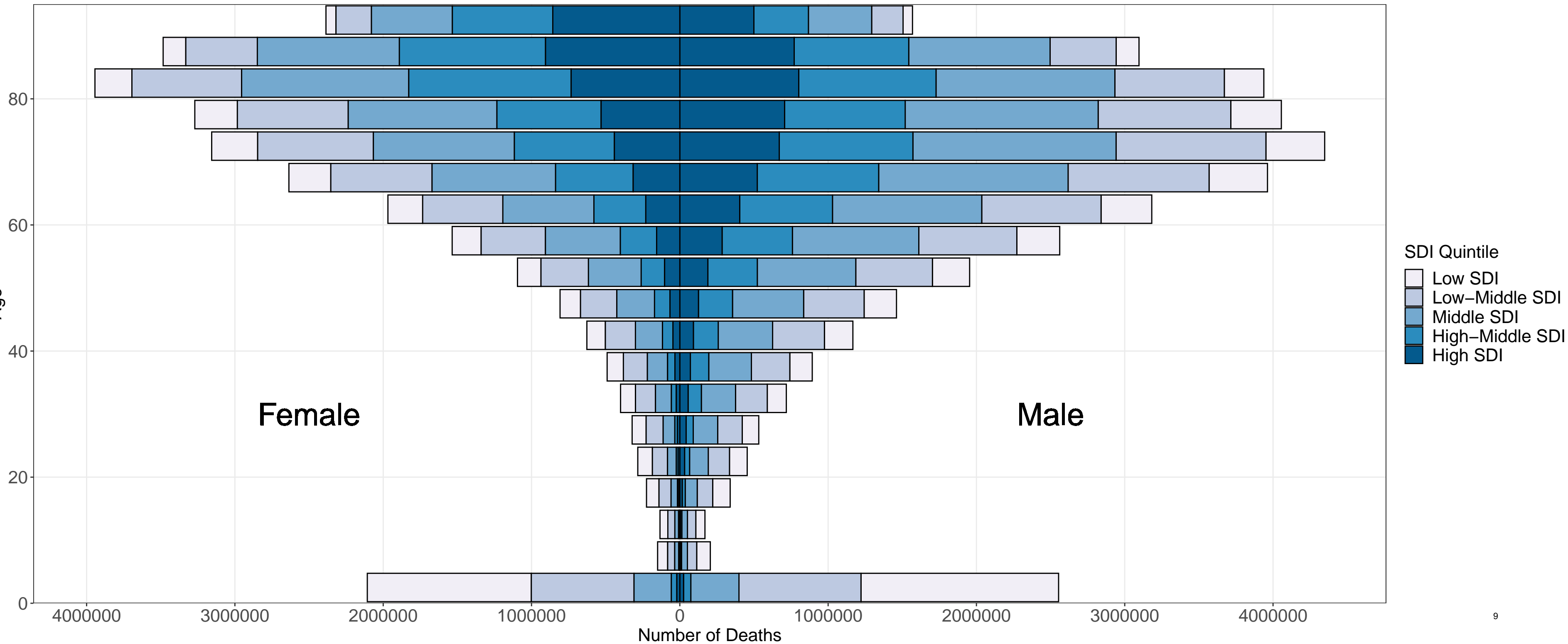



Appendix 2 Figure S5: Armenia mortality rates, 1950–2021

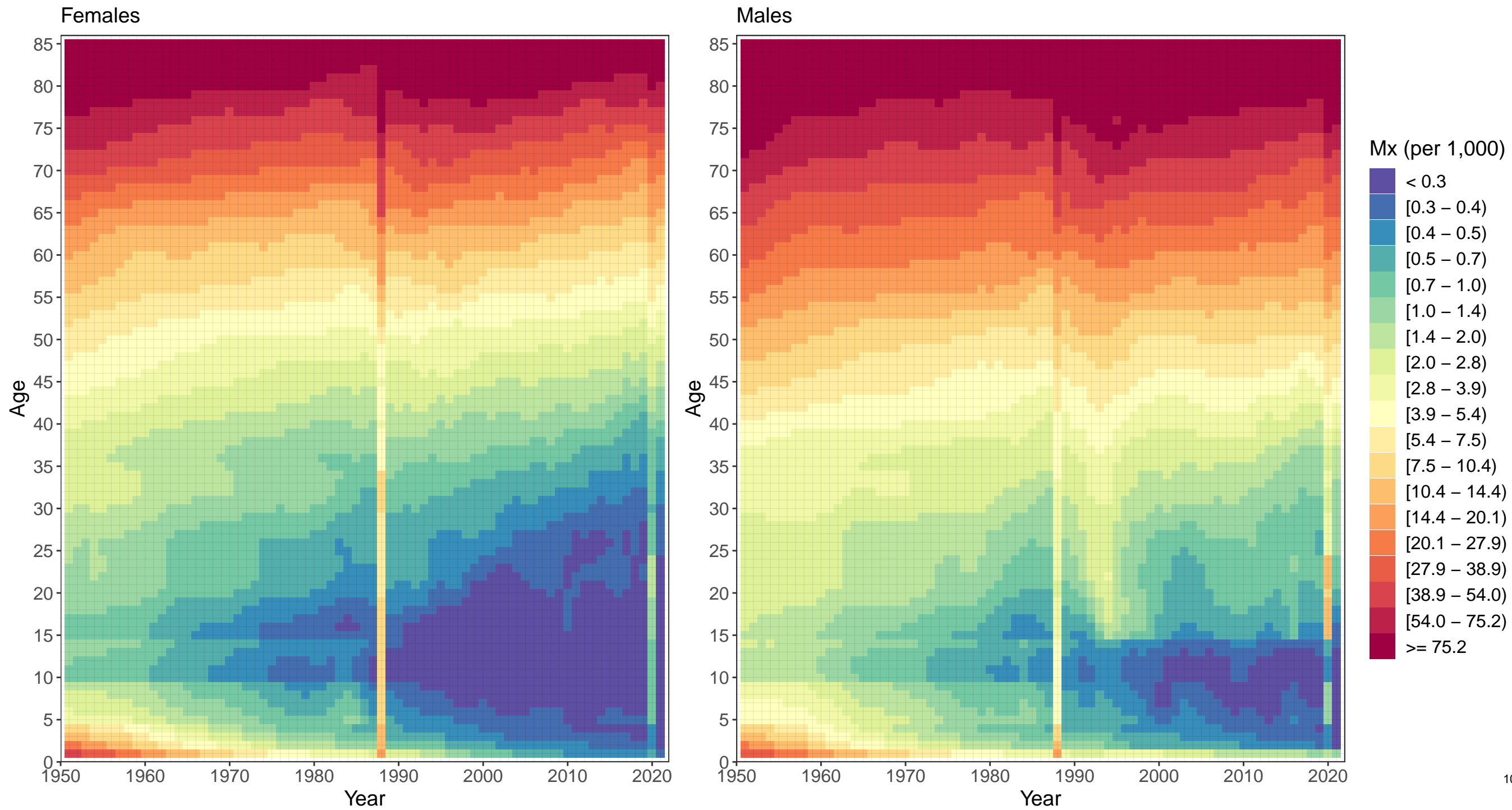

Appendix 2 Figure S5: Azerbaijan mortality rates, 1950–2021

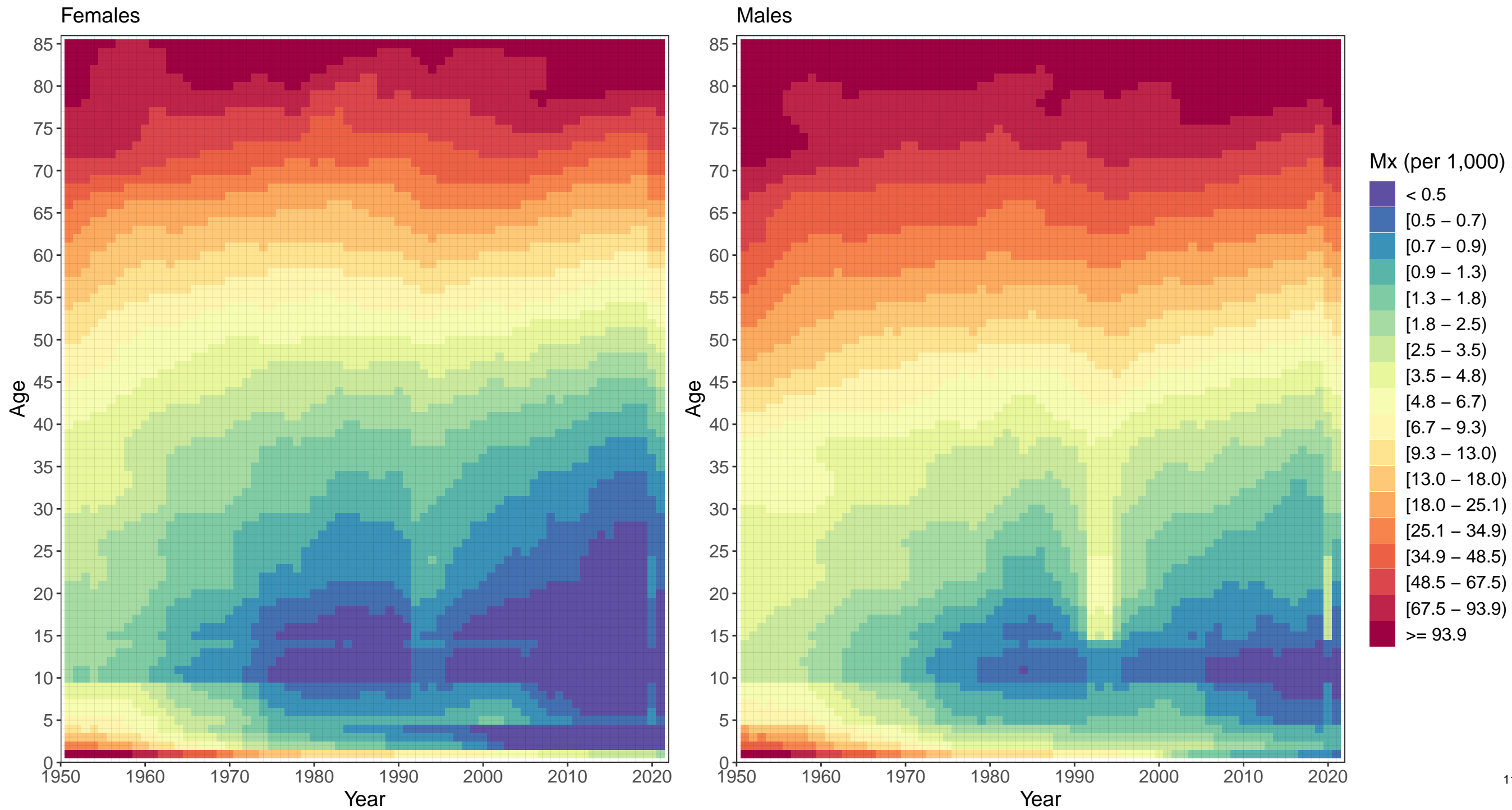

Appendix 2 Figure S5: Georgia mortality rates, 1950–2021

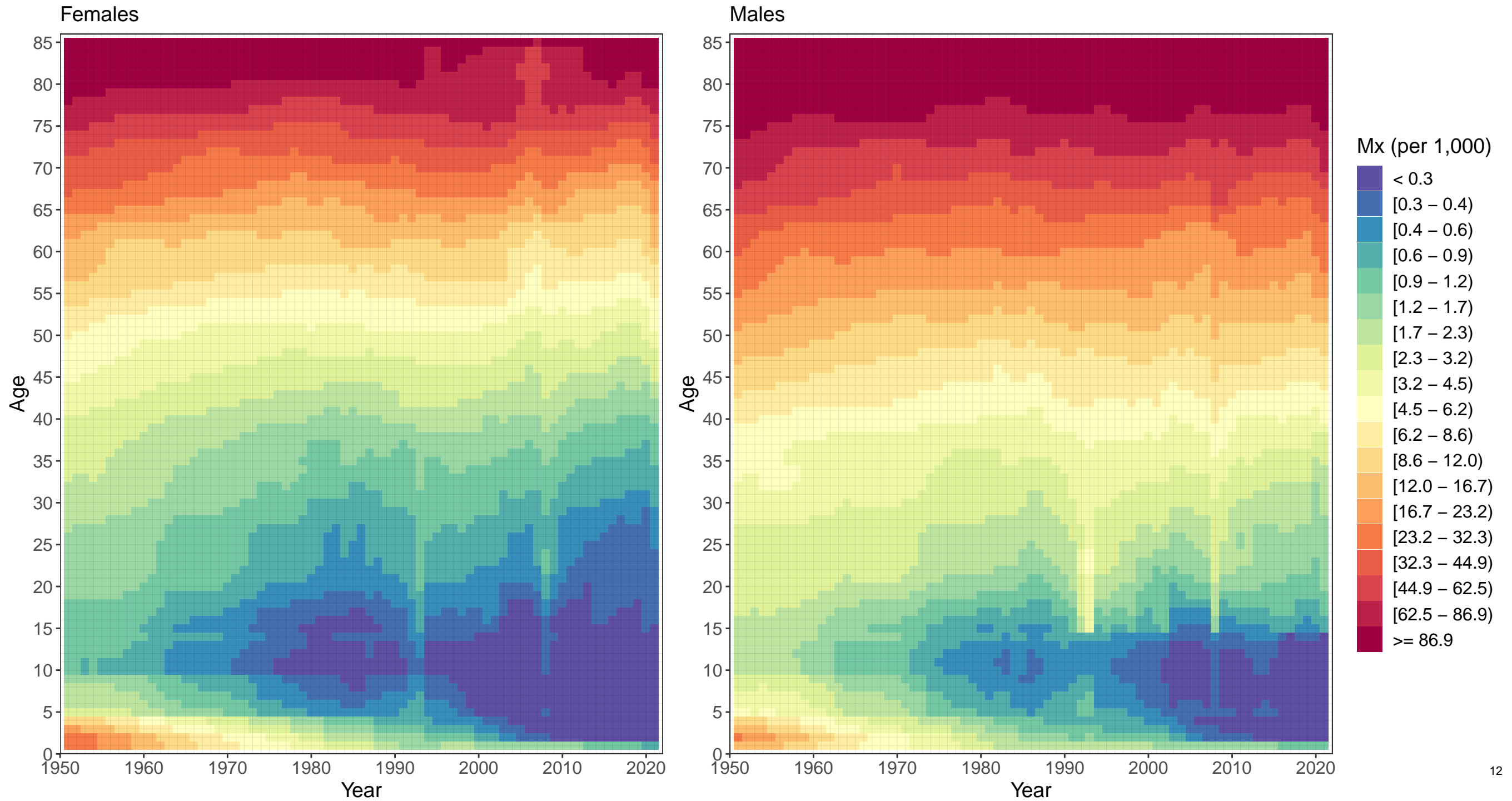

Appendix 2 Figure S5: Kazakhstan mortality rates, 1950–2021

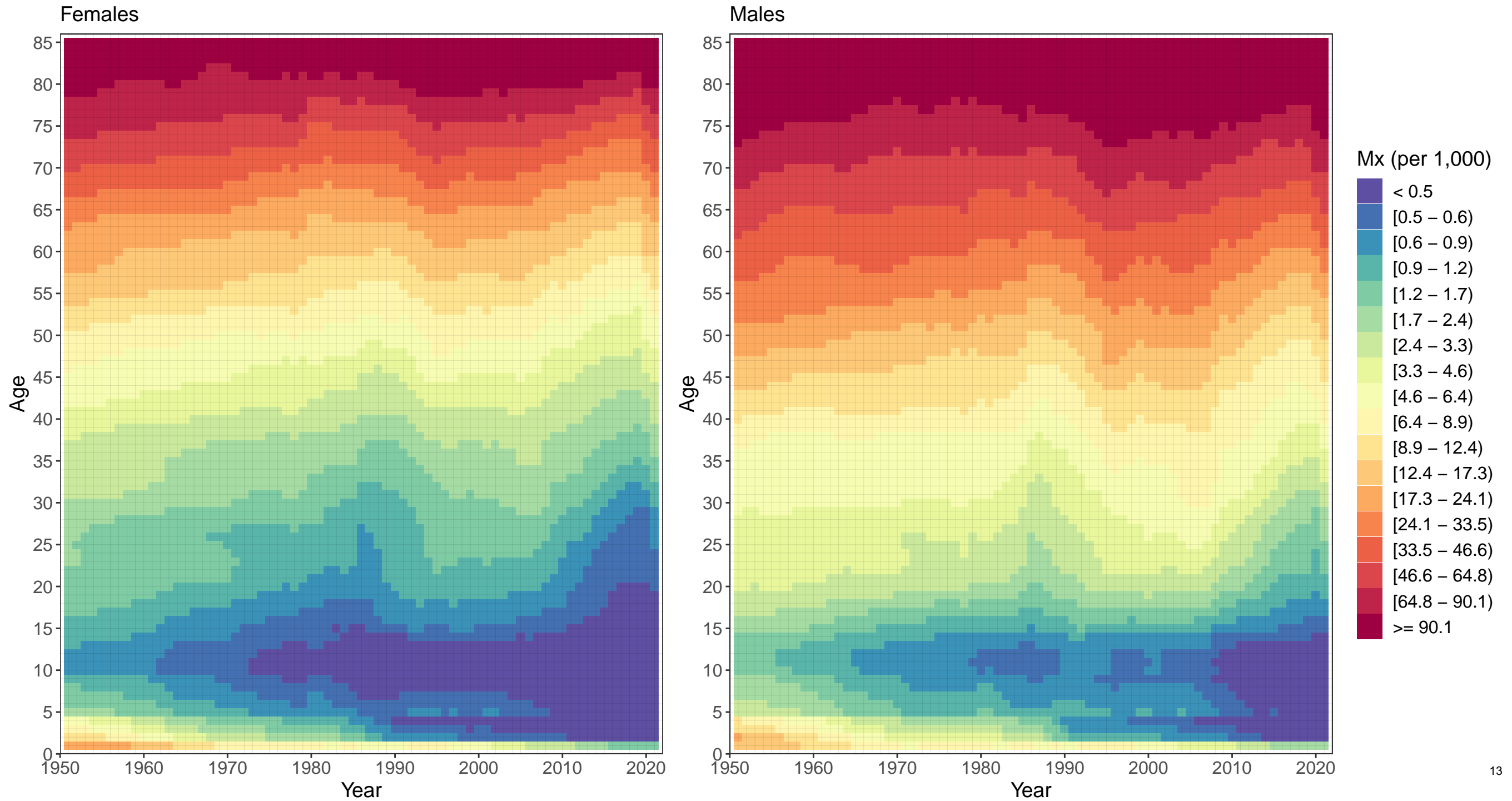

Appendix 2 Figure S5: Kyrgyzstan mortality rates, 1950–2021

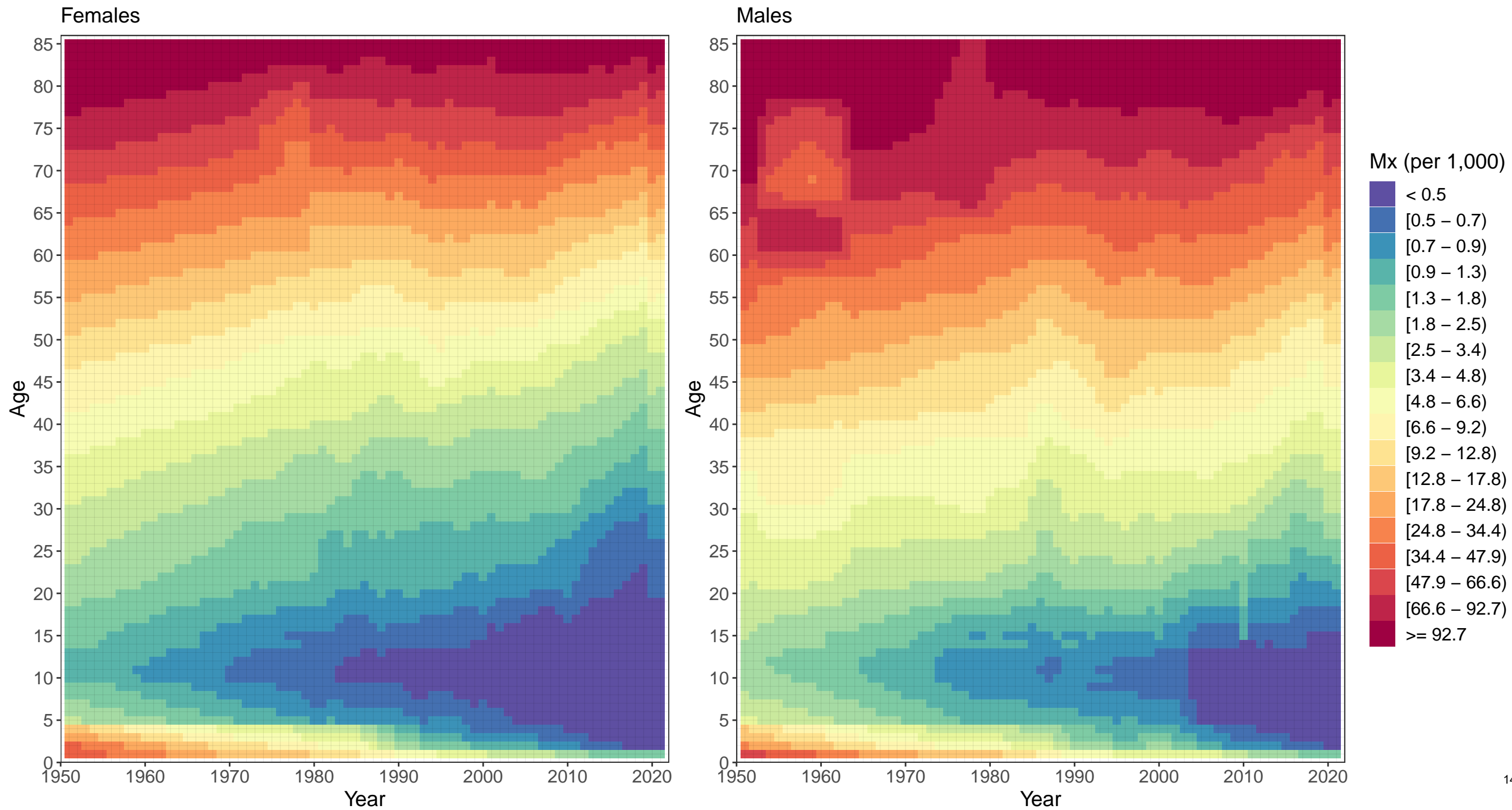

Appendix 2 Figure S5: Mongolia mortality rates, 1950–2021

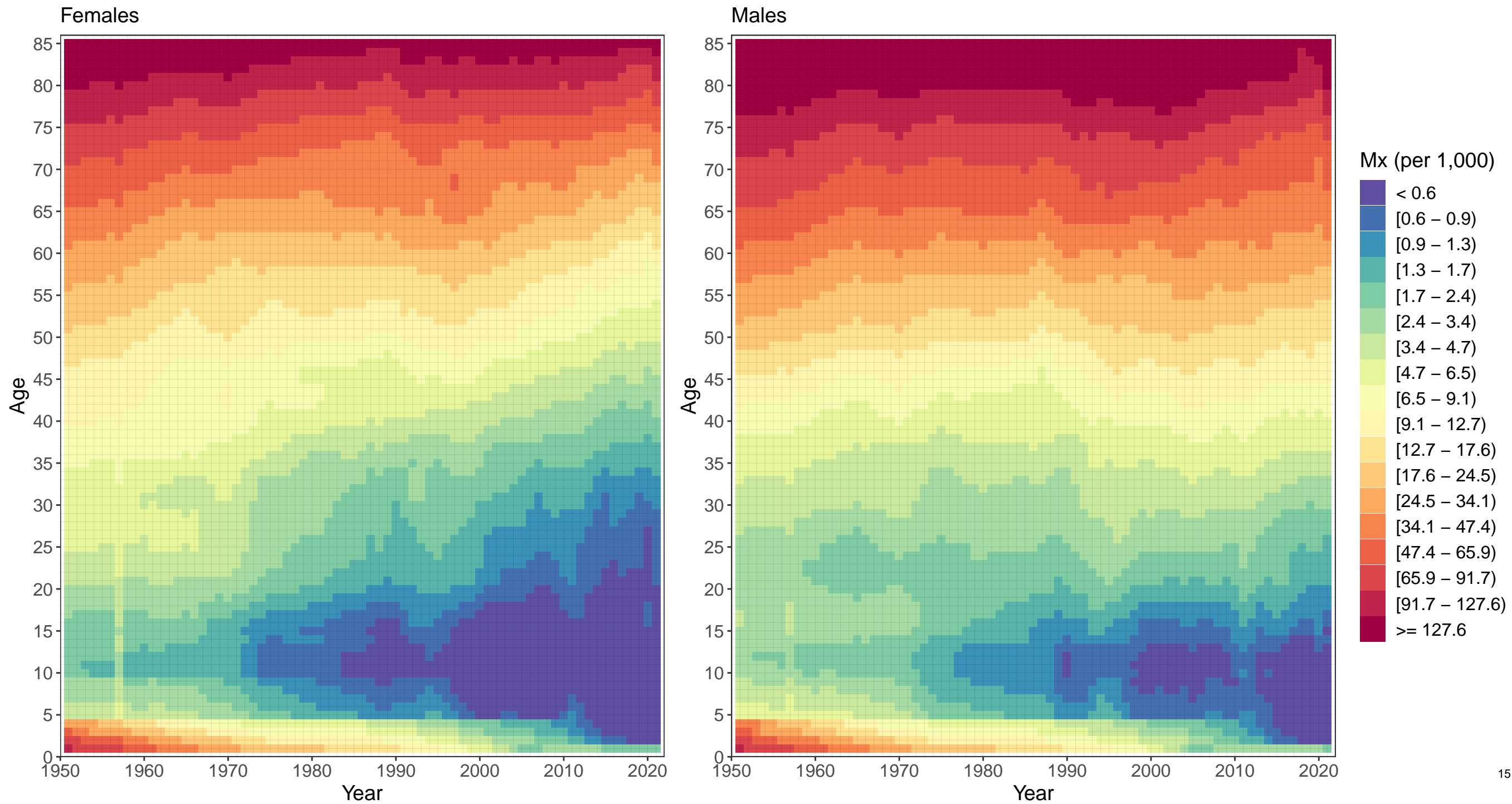

Appendix 2 Figure S5: Tajikistan mortality rates, 1950–2021

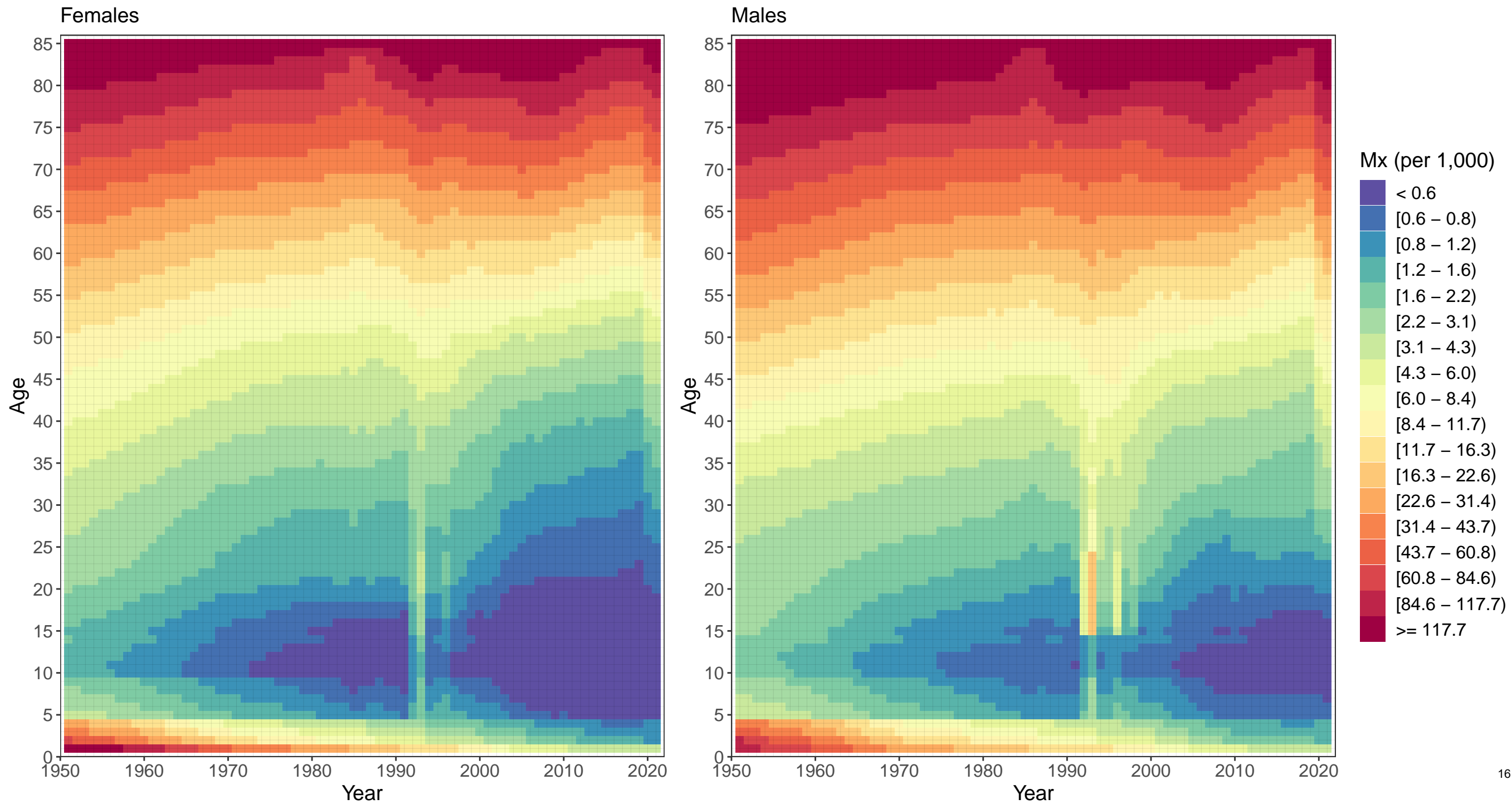

Appendix 2 Figure S5: Turkmenistan mortality rates, 1950–2021

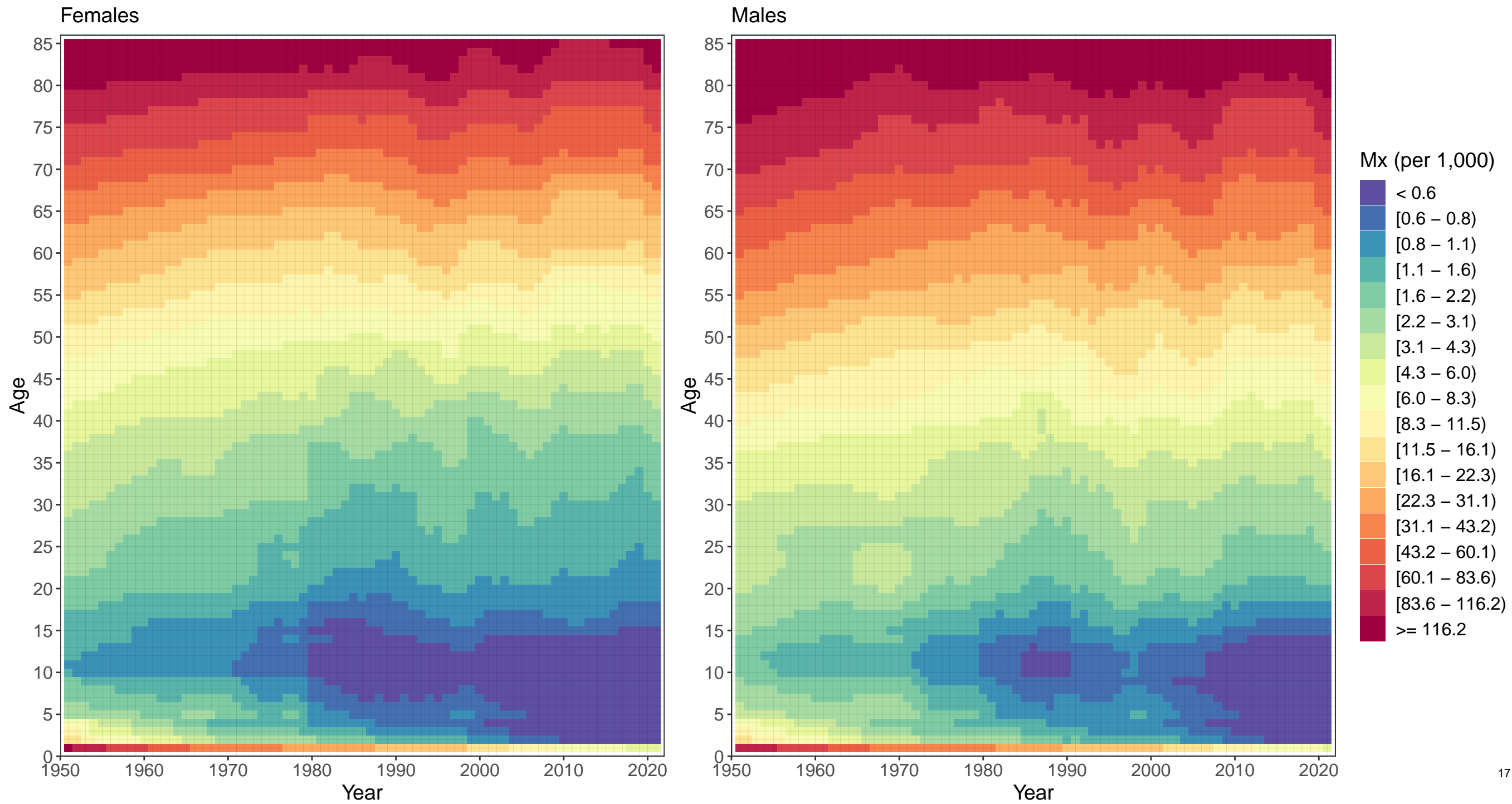



Appendix 2 Figure S5: Uzbekistan mortality rates, 1950–2021

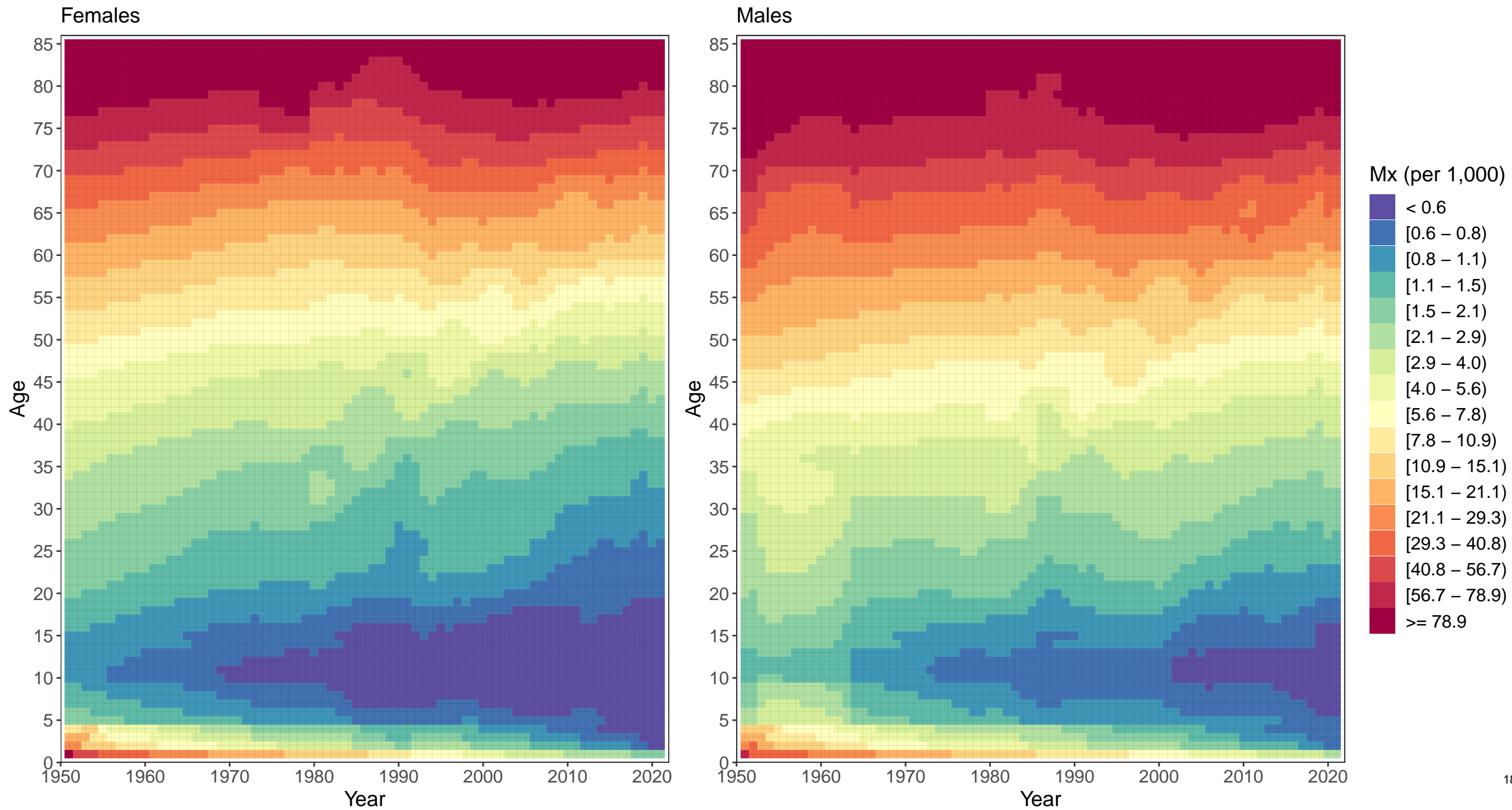

Appendix 2 Figure S5: Albania mortality rates, 1950–2021

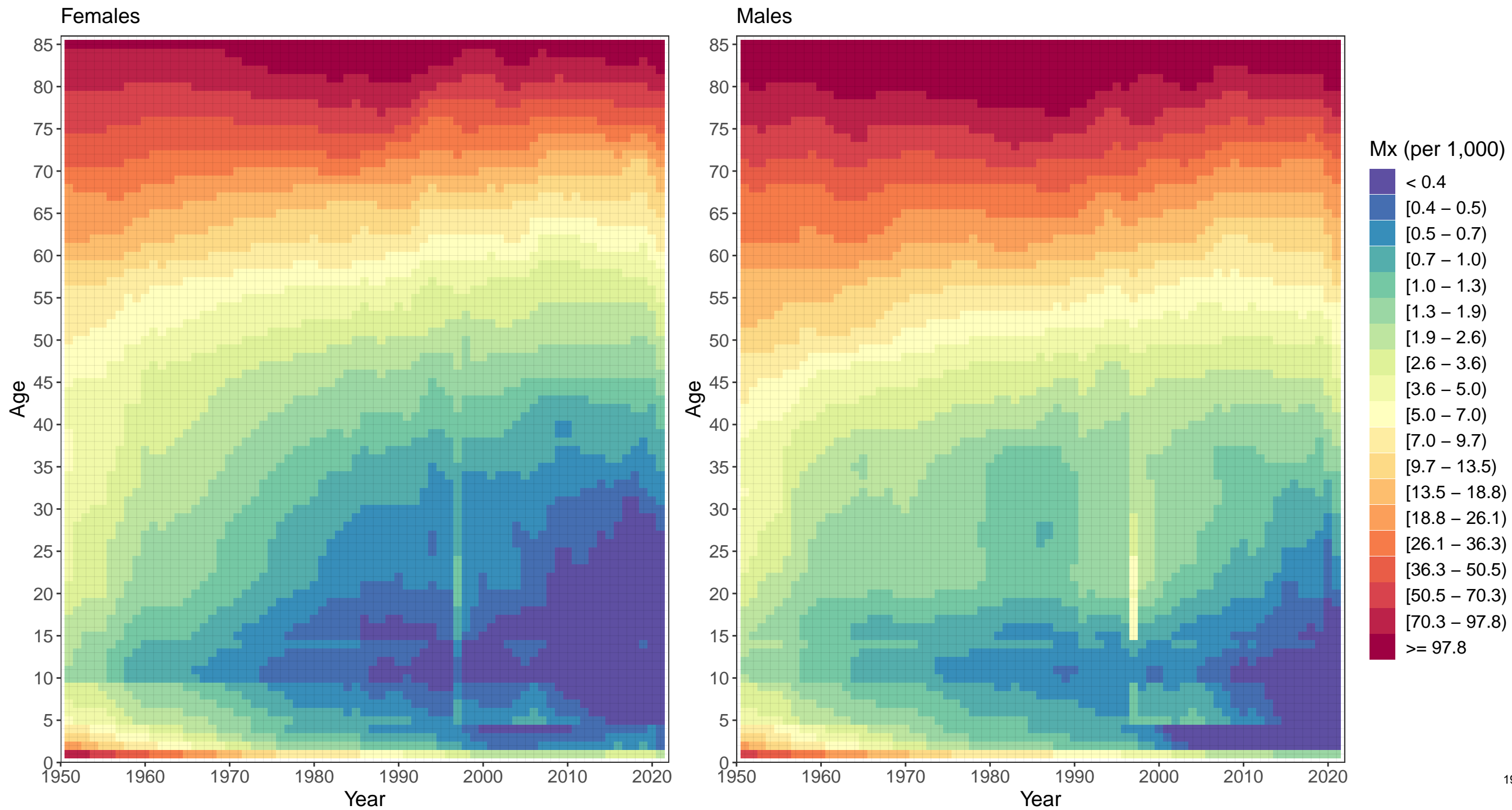

Appendix 2 Figure S5: Bosnia and Herzegovina mortality rates, 1950–2021

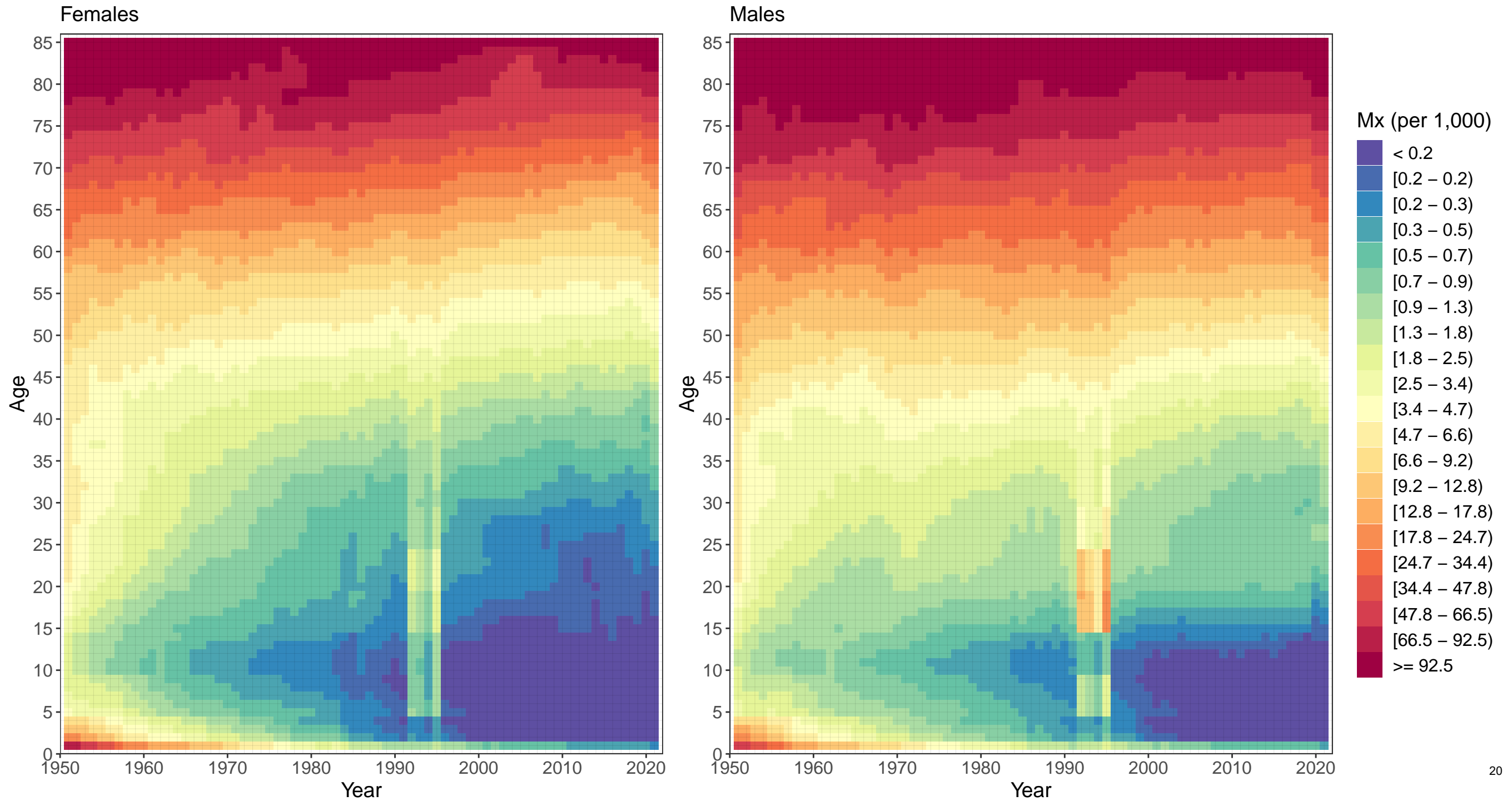

Appendix 2 Figure S5: Bulgaria mortality rates, 1950–2021

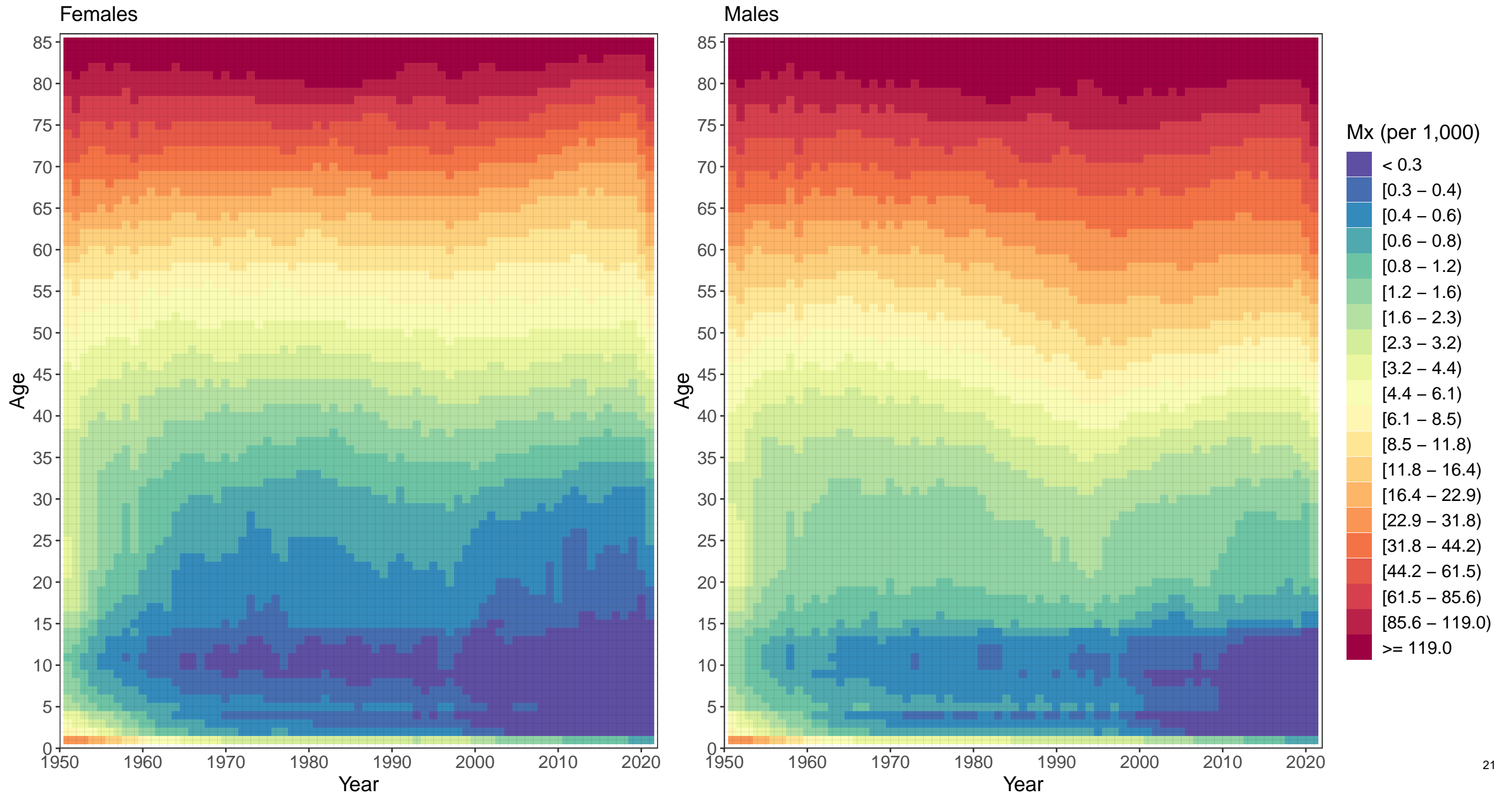

Appendix 2 Figure S5: Croatia mortality rates, 1950–2021

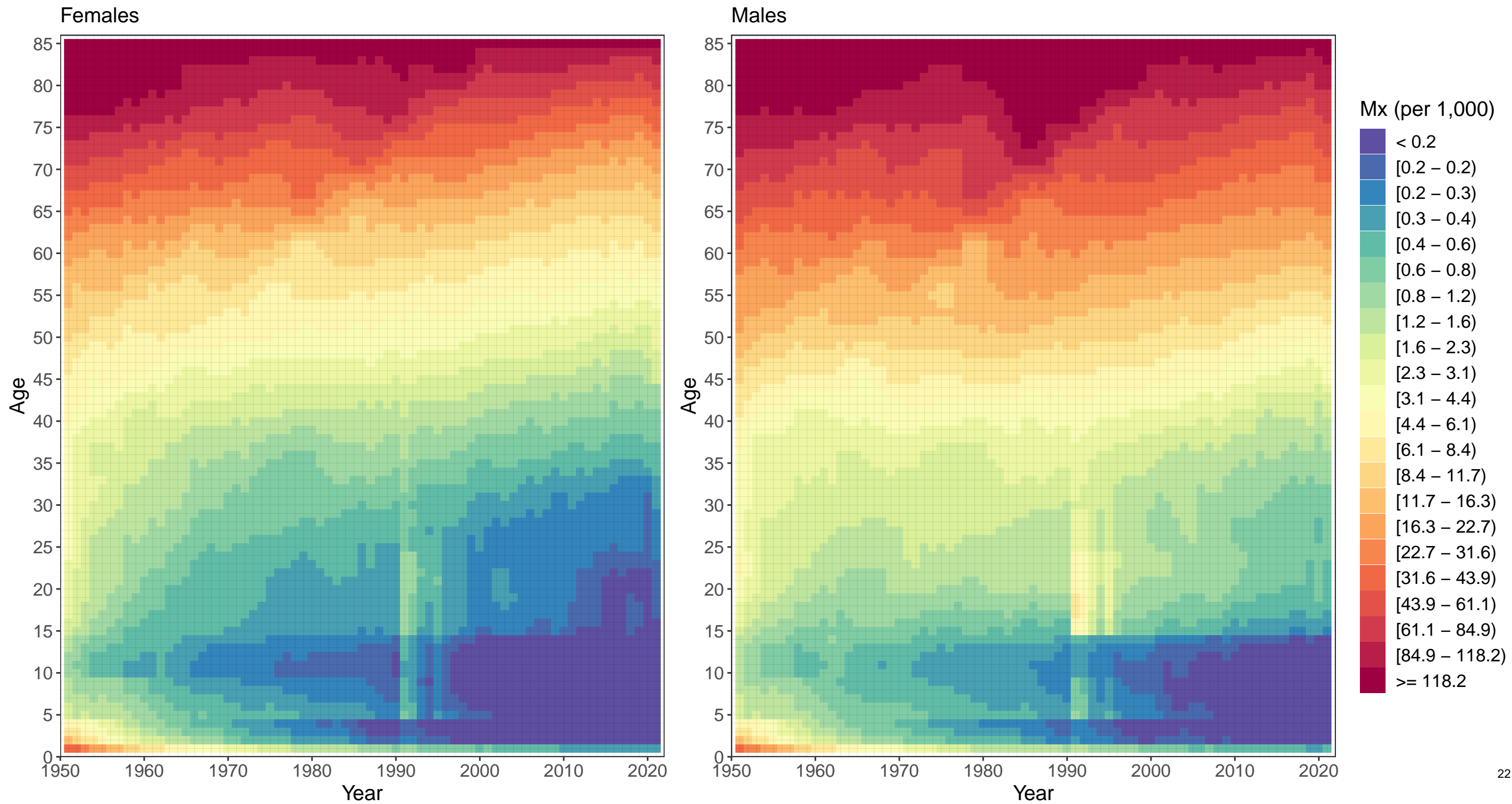

Appendix 2 Figure S5: Czechia mortality rates, 1950–2021

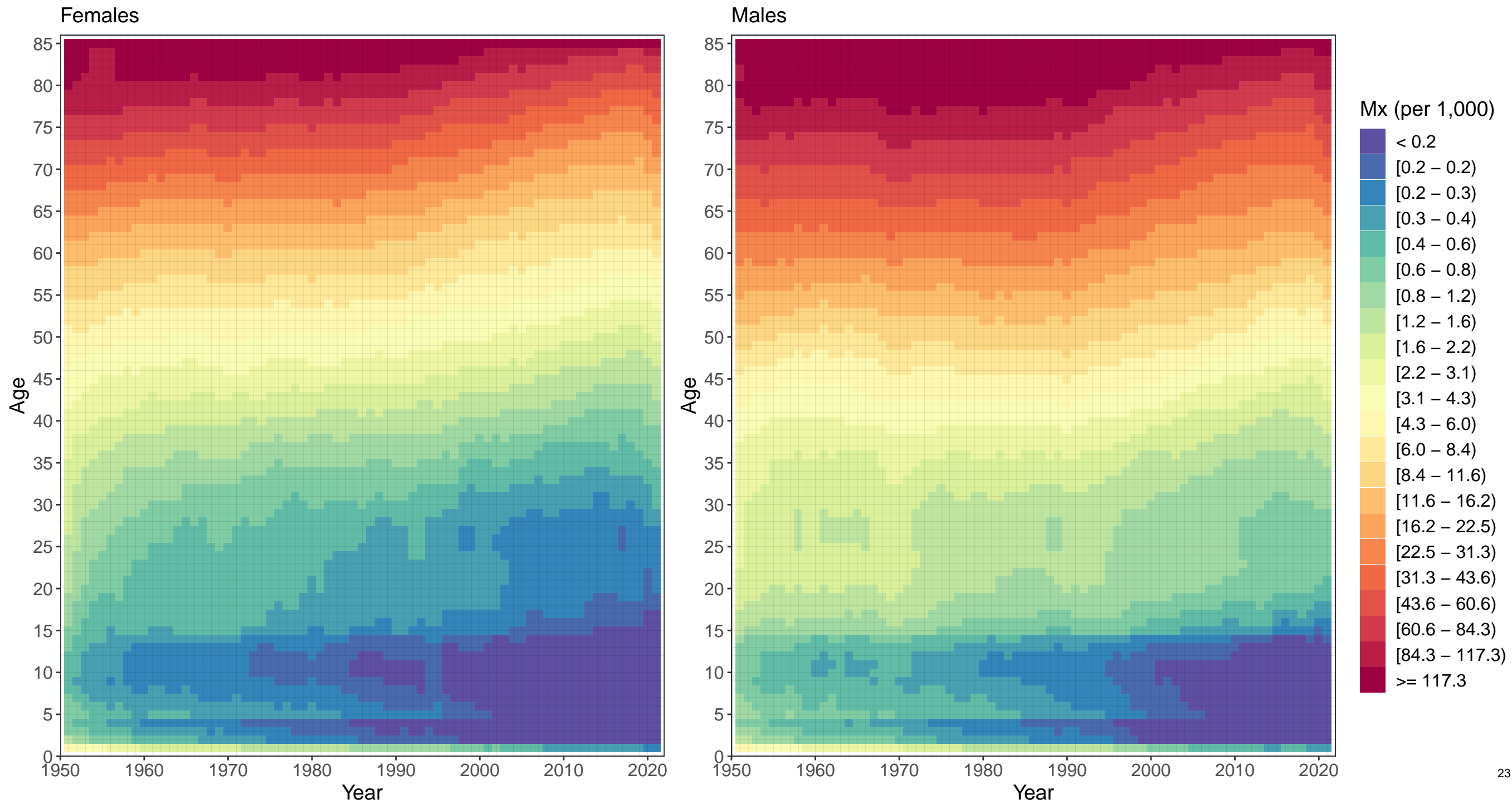

Appendix 2 Figure S5: Hungary mortality rates, 1950–2021

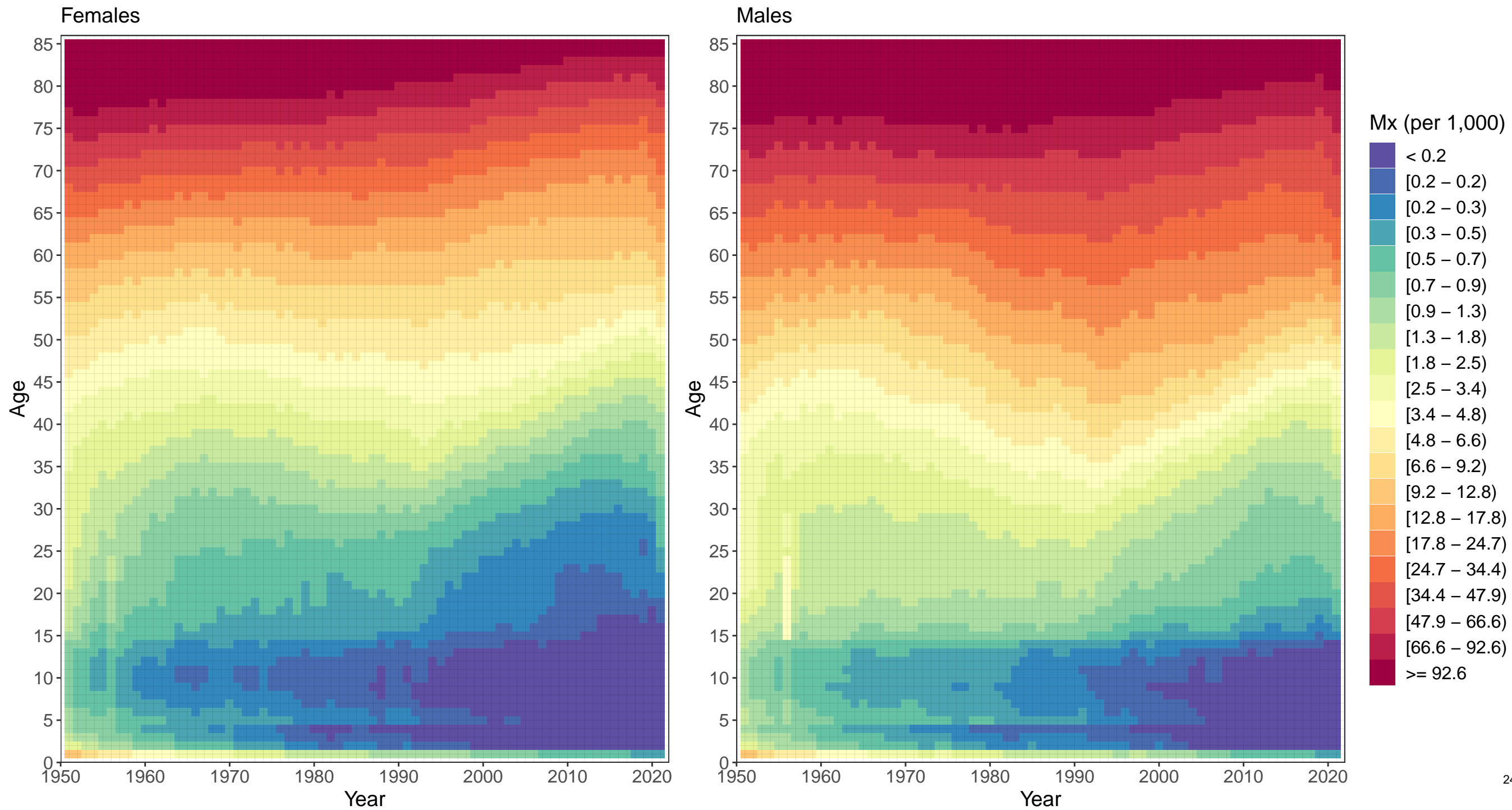

Appendix 2 Figure S5: Montenegro mortality rates, 1950–2021

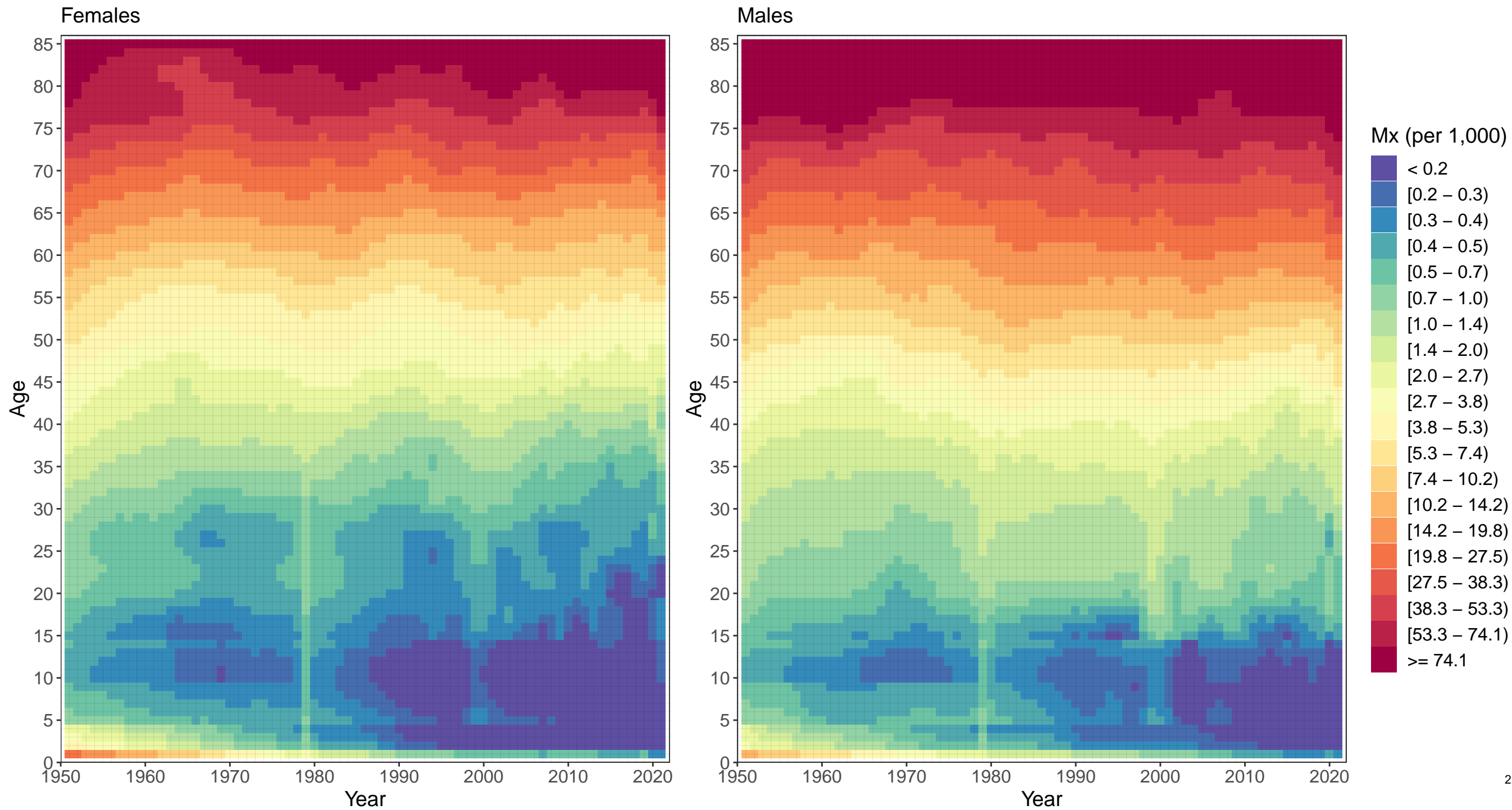



Appendix 2 Figure S5: North Macedonia mortality rates, 1950–2021

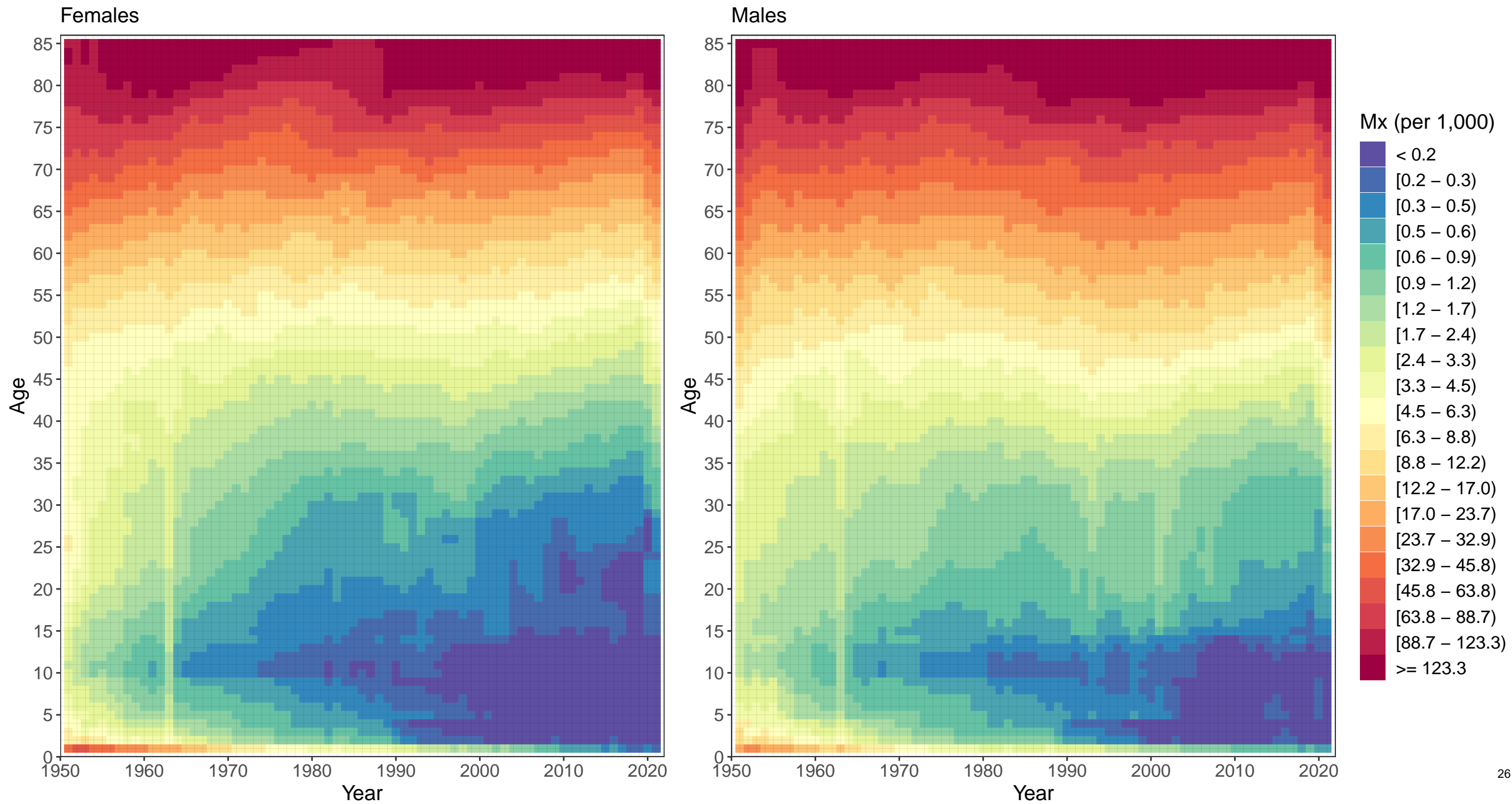

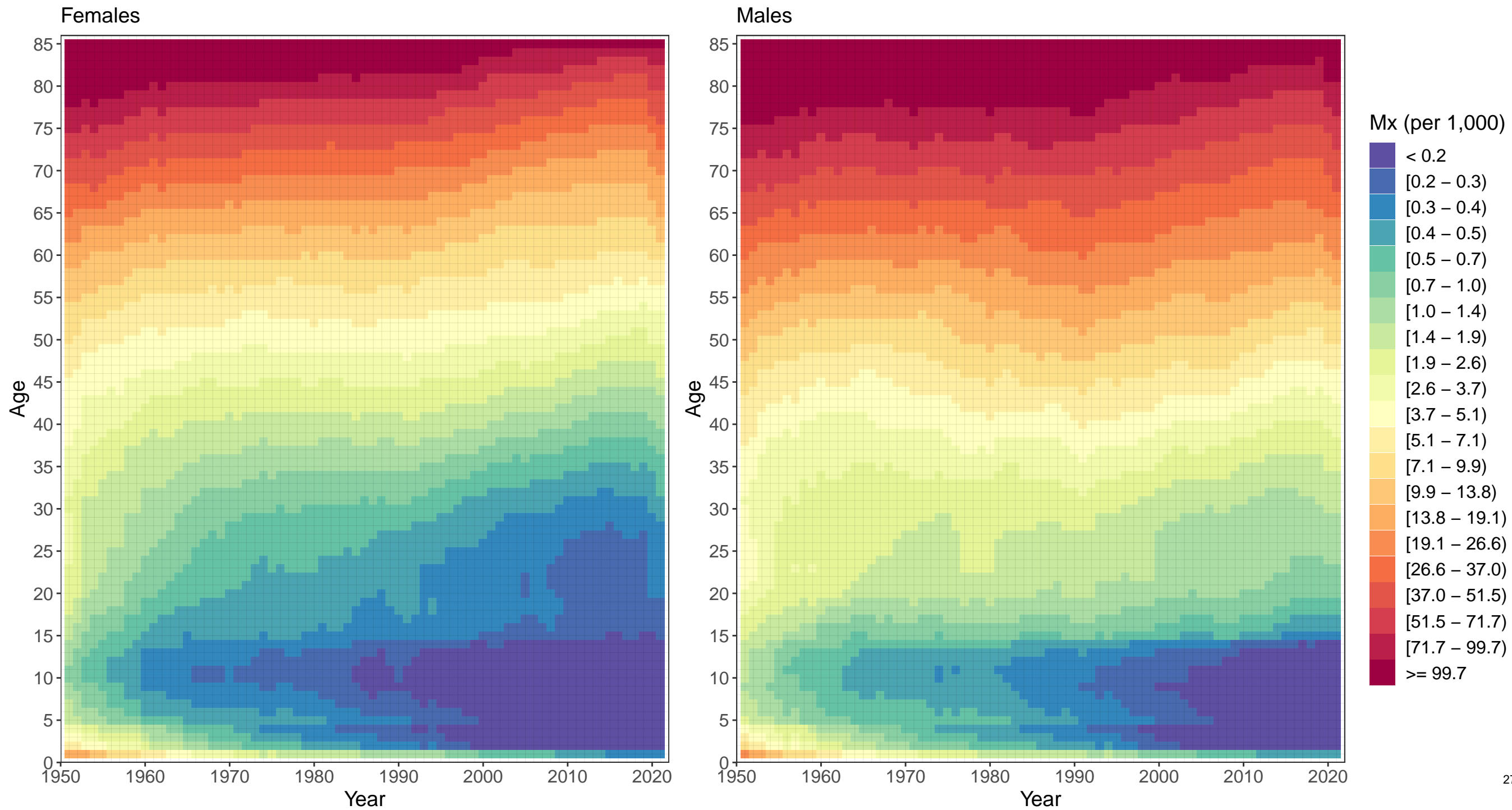

Appendix 2 Figure S5: Romania mortality rates, 1950–2021

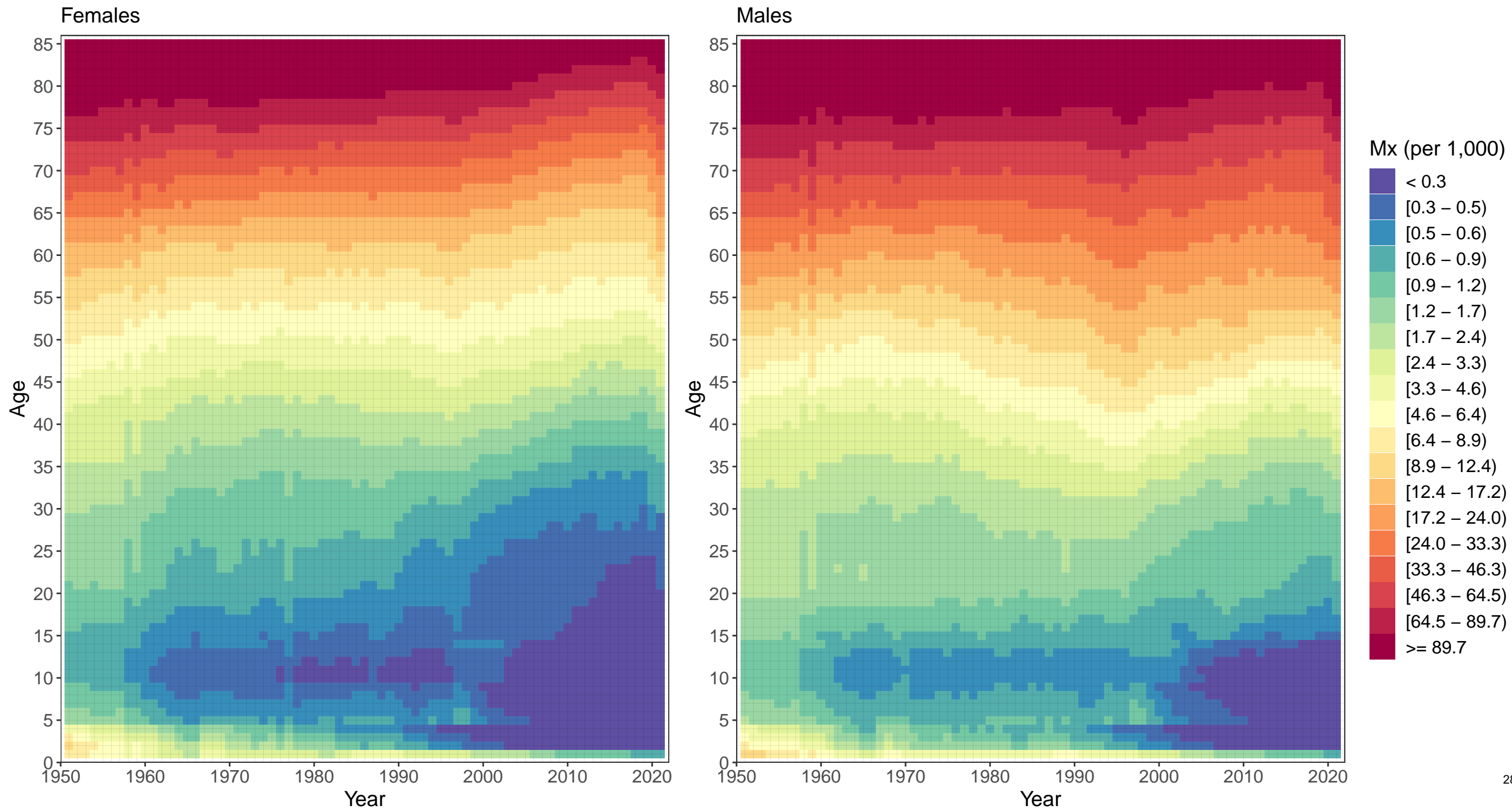

Appendix 2 Figure S5: Serbia mortality rates, 1950–2021

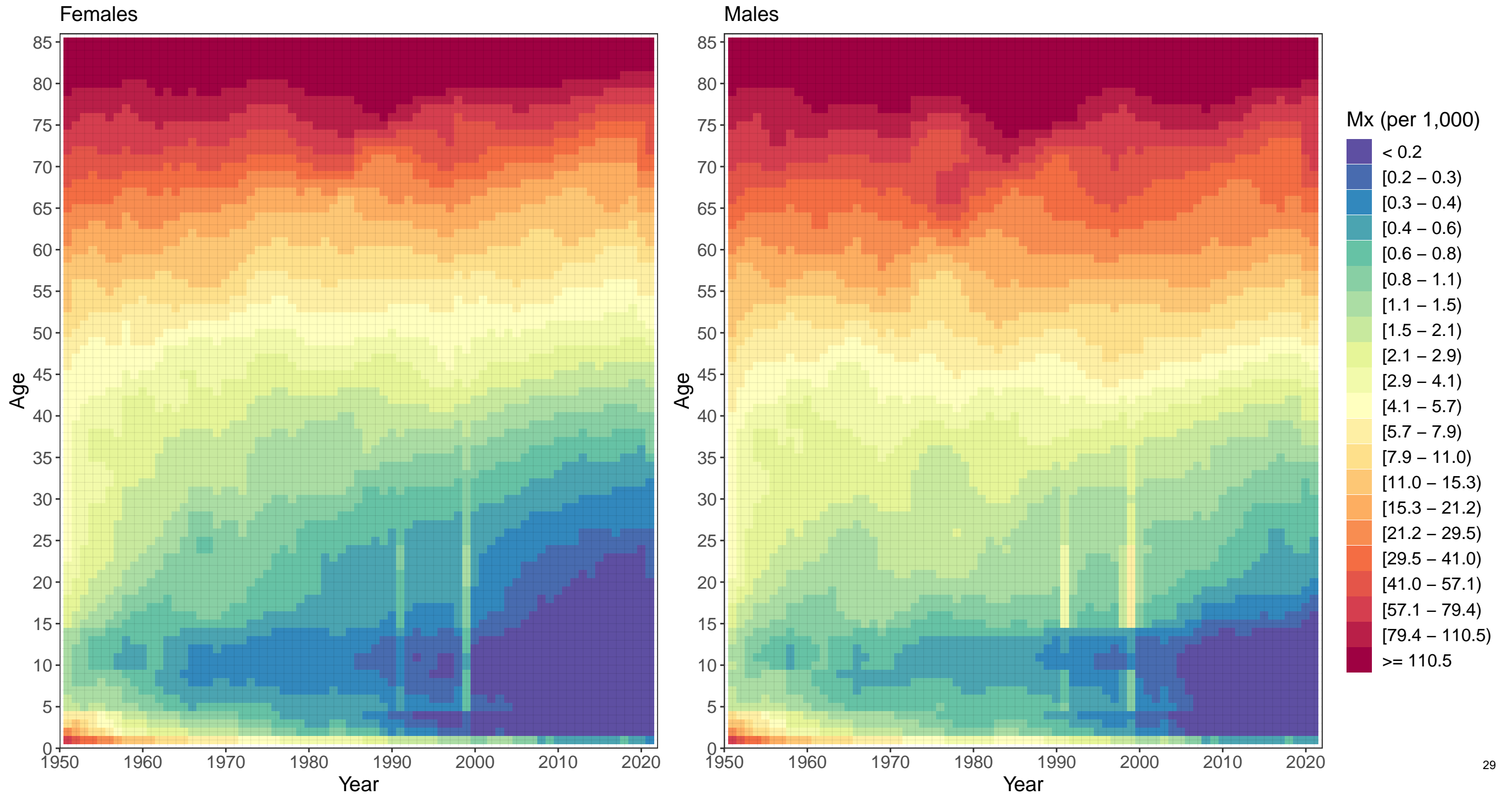

Appendix 2 Figure S5: Slovakia mortality rates, 1950–2021

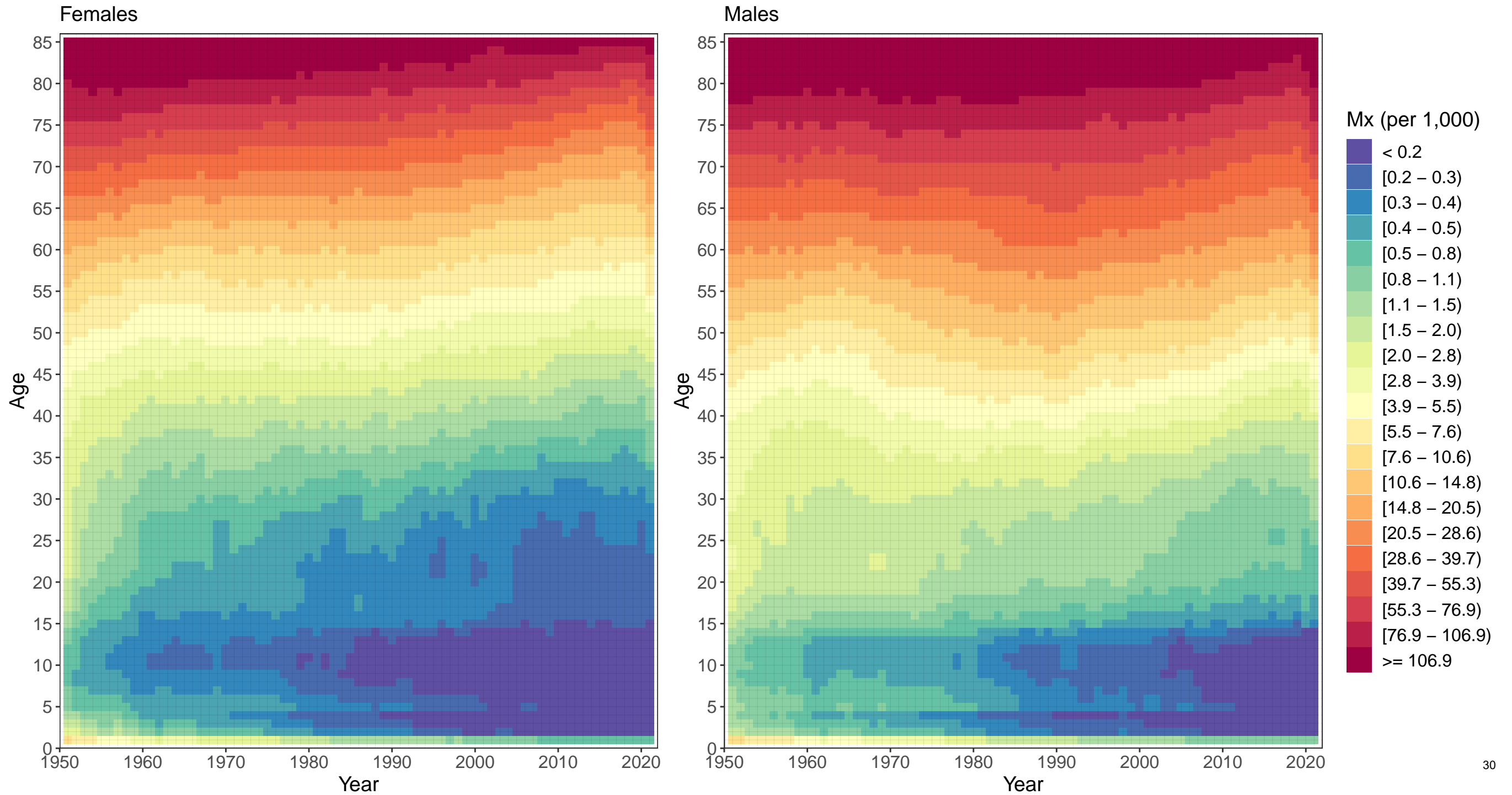

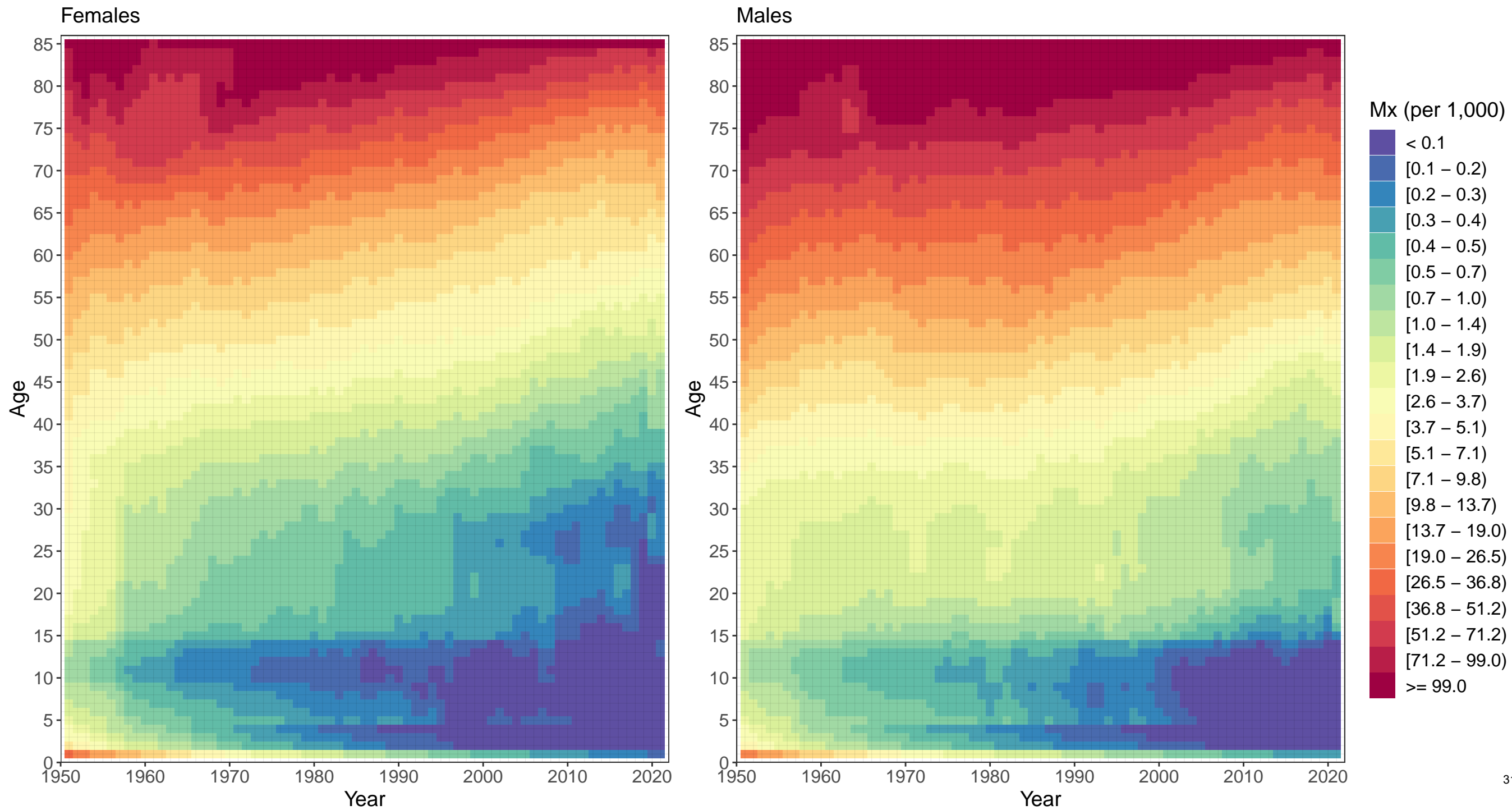

Appendix 2 Figure S5: Belarus mortality rates, 1950–2021

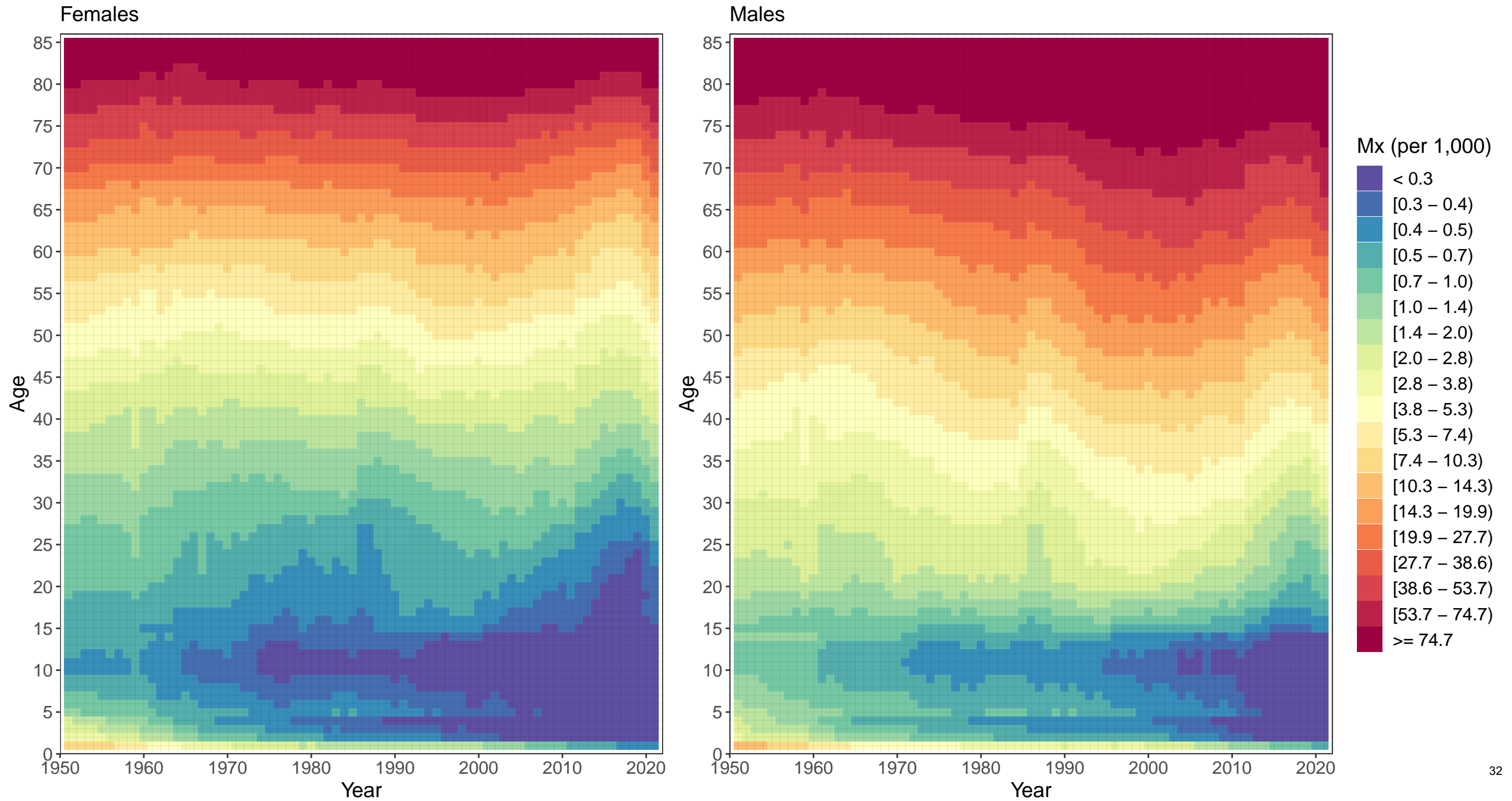

Appendix 2 Figure S5: Estonia mortality rates, 1950–2021

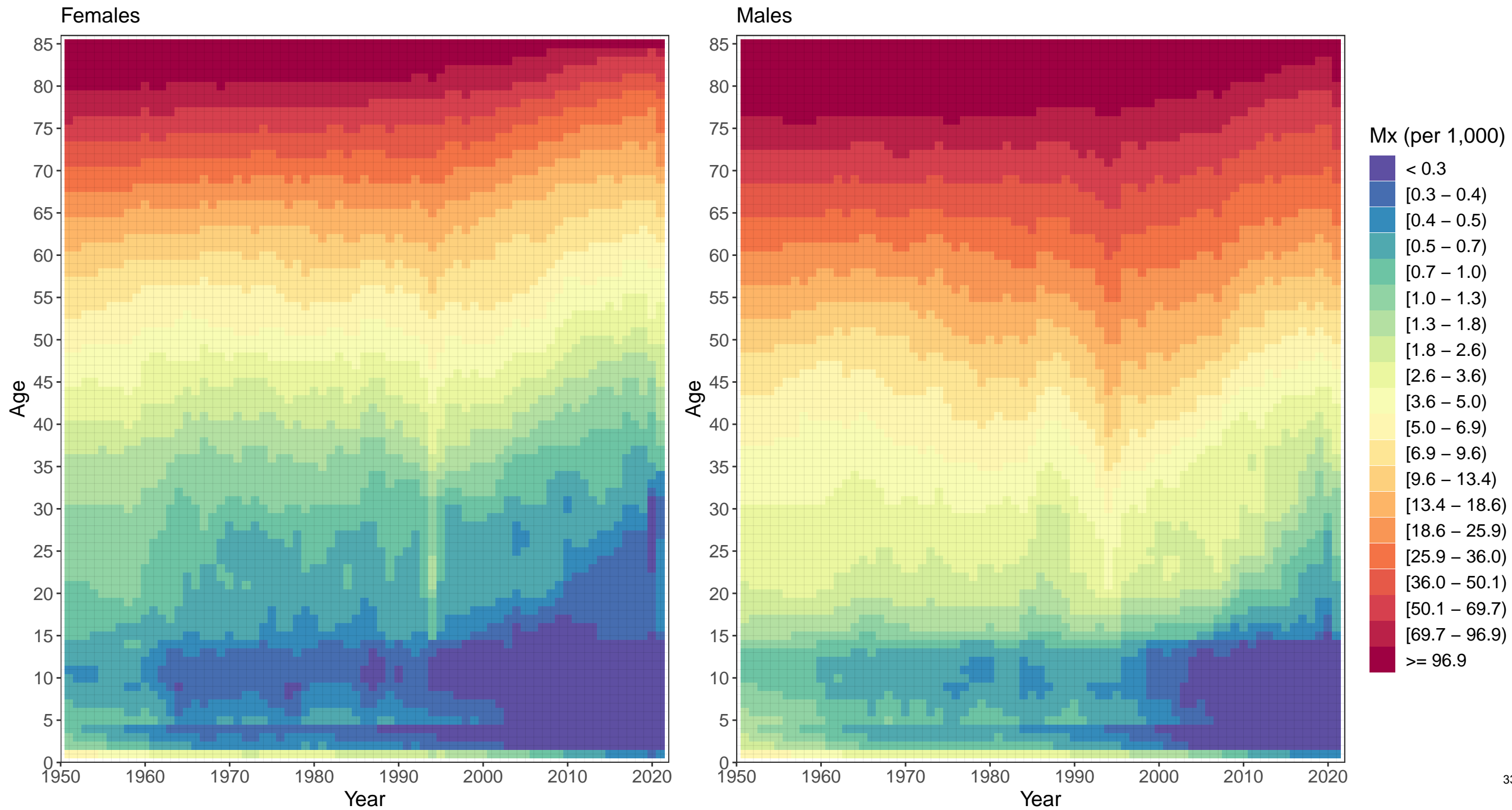



Appendix 2 Figure S5: Latvia mortality rates, 1950–2021

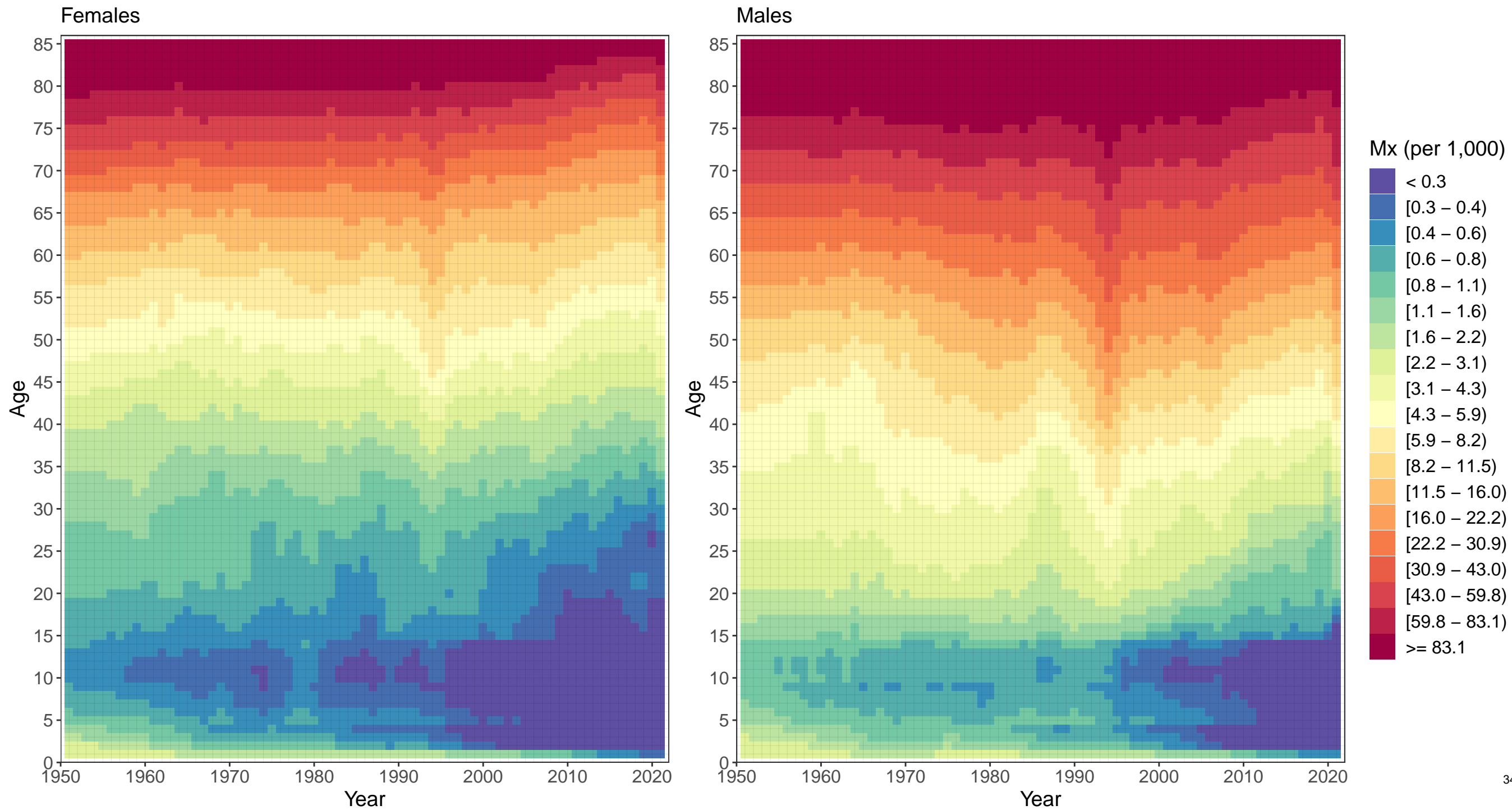

Appendix 2 Figure S5: Lithuania mortality rates, 1950–2021

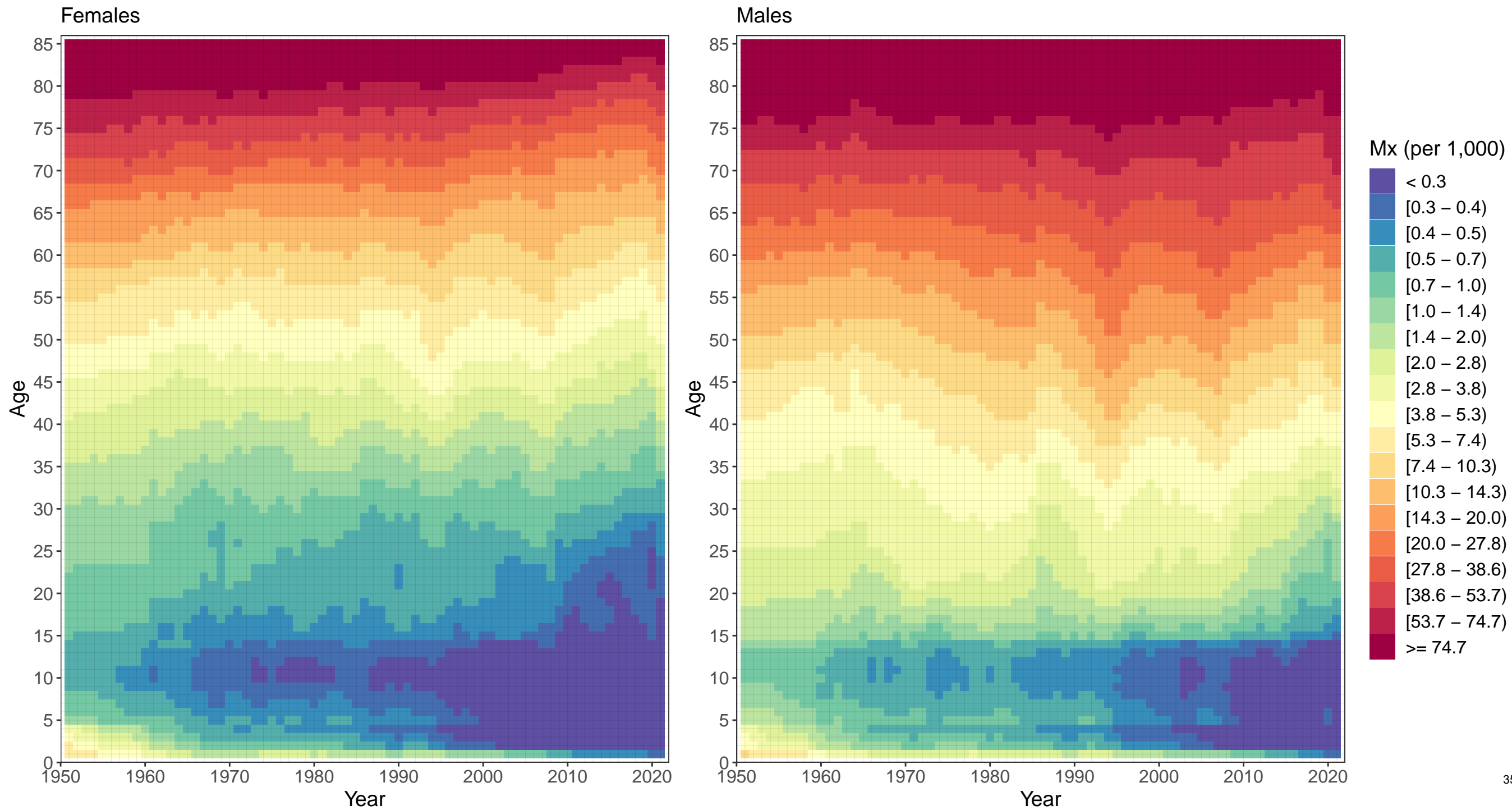

Appendix 2 Figure S5: Moldova mortality rates, 1950–2021

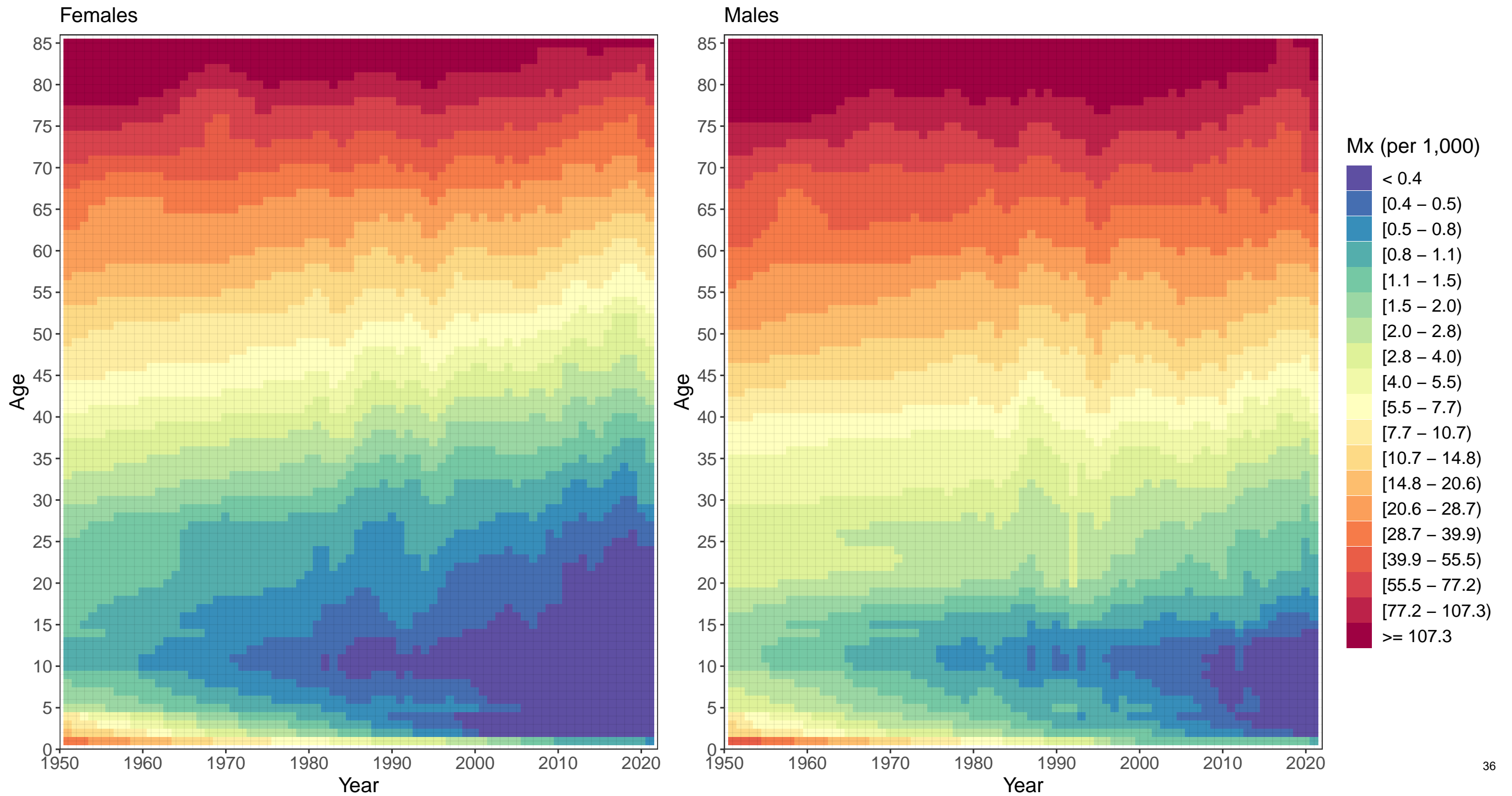

Appendix 2 Figure S5: Russia mortality rates, 1950–2021

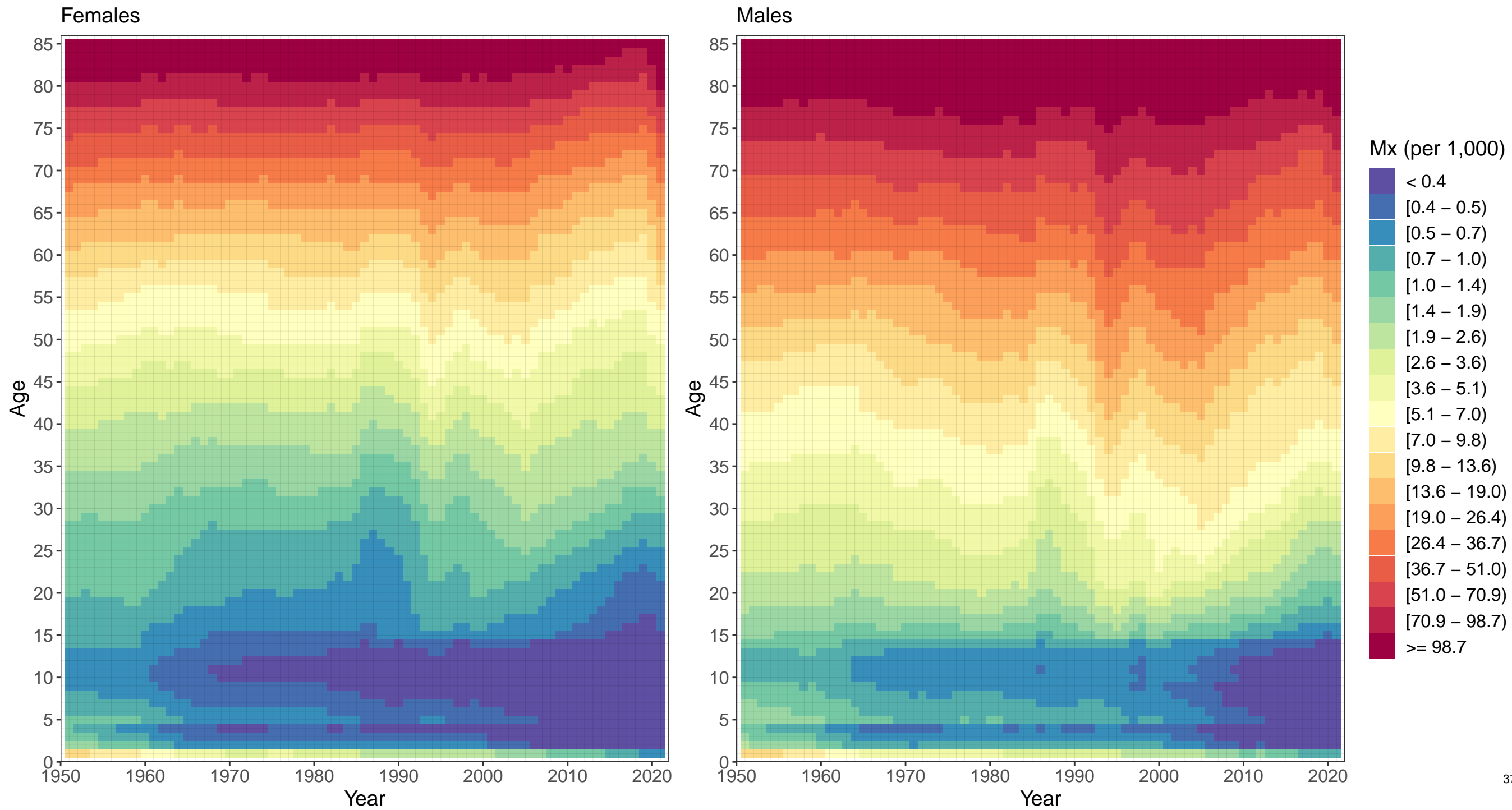

Appendix 2 Figure S5: Ukraine mortality rates, 1950–2021

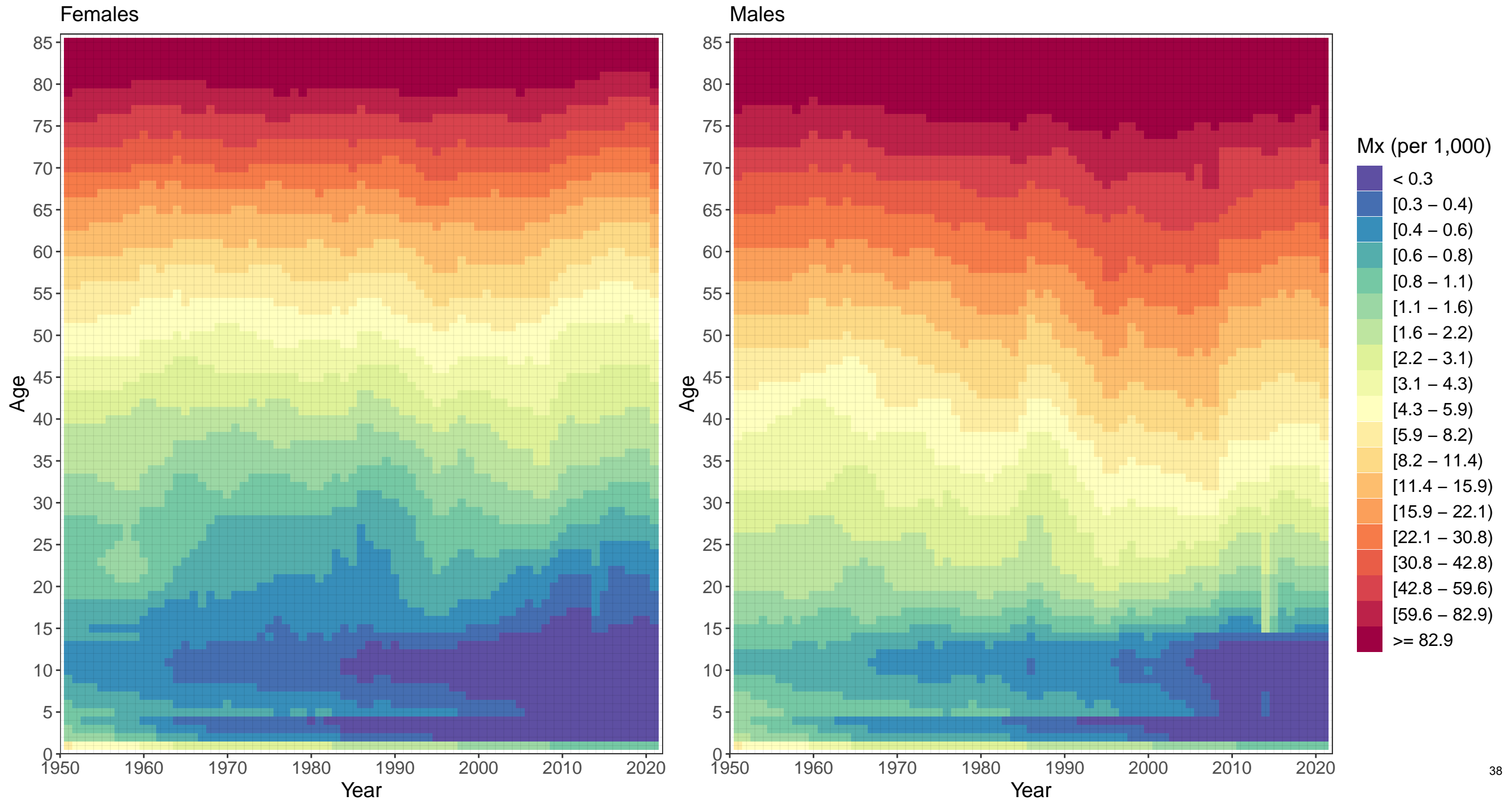

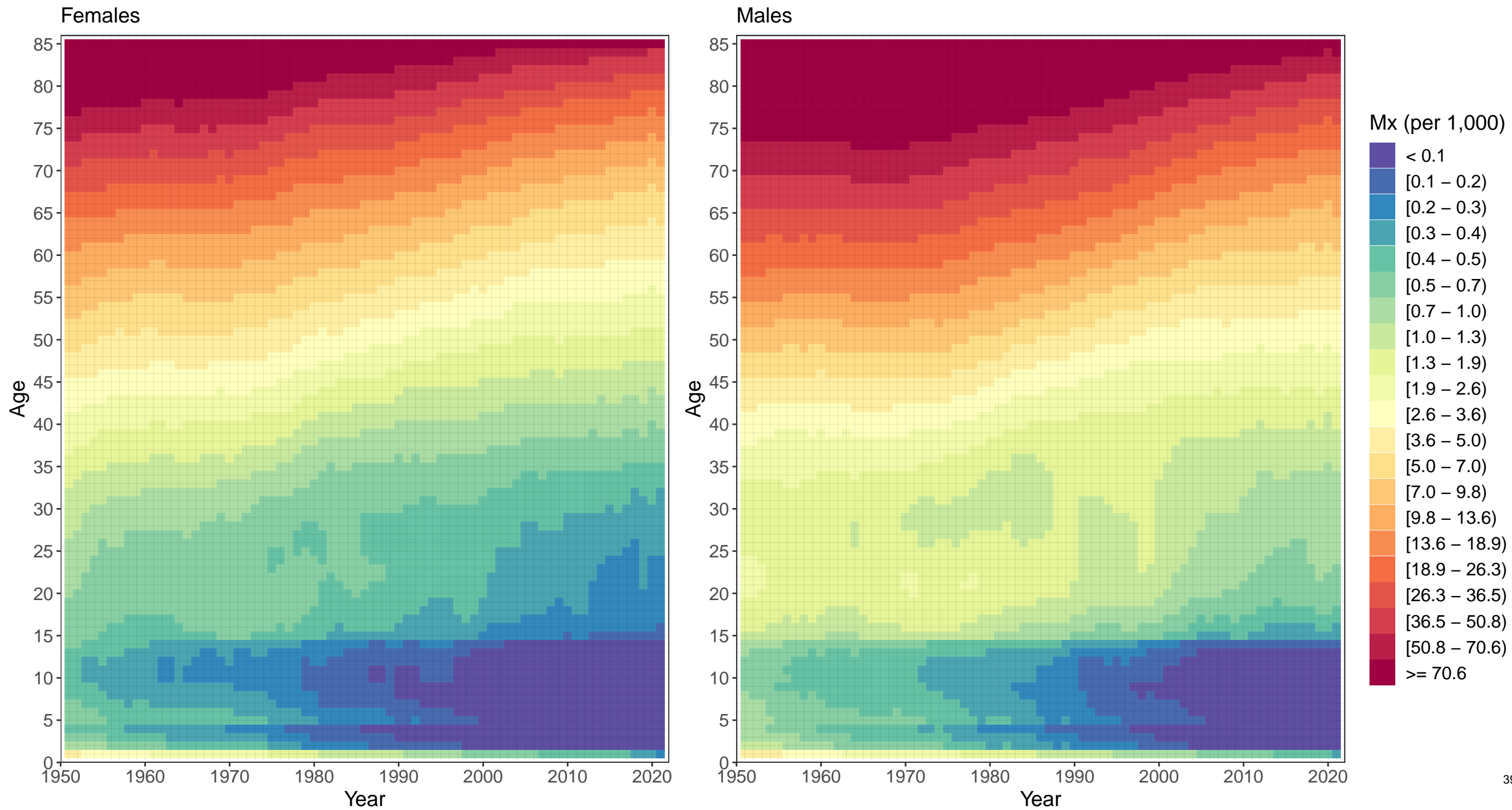

Appendix 2 Figure S5: New Zealand mortality rates, 1950–2021

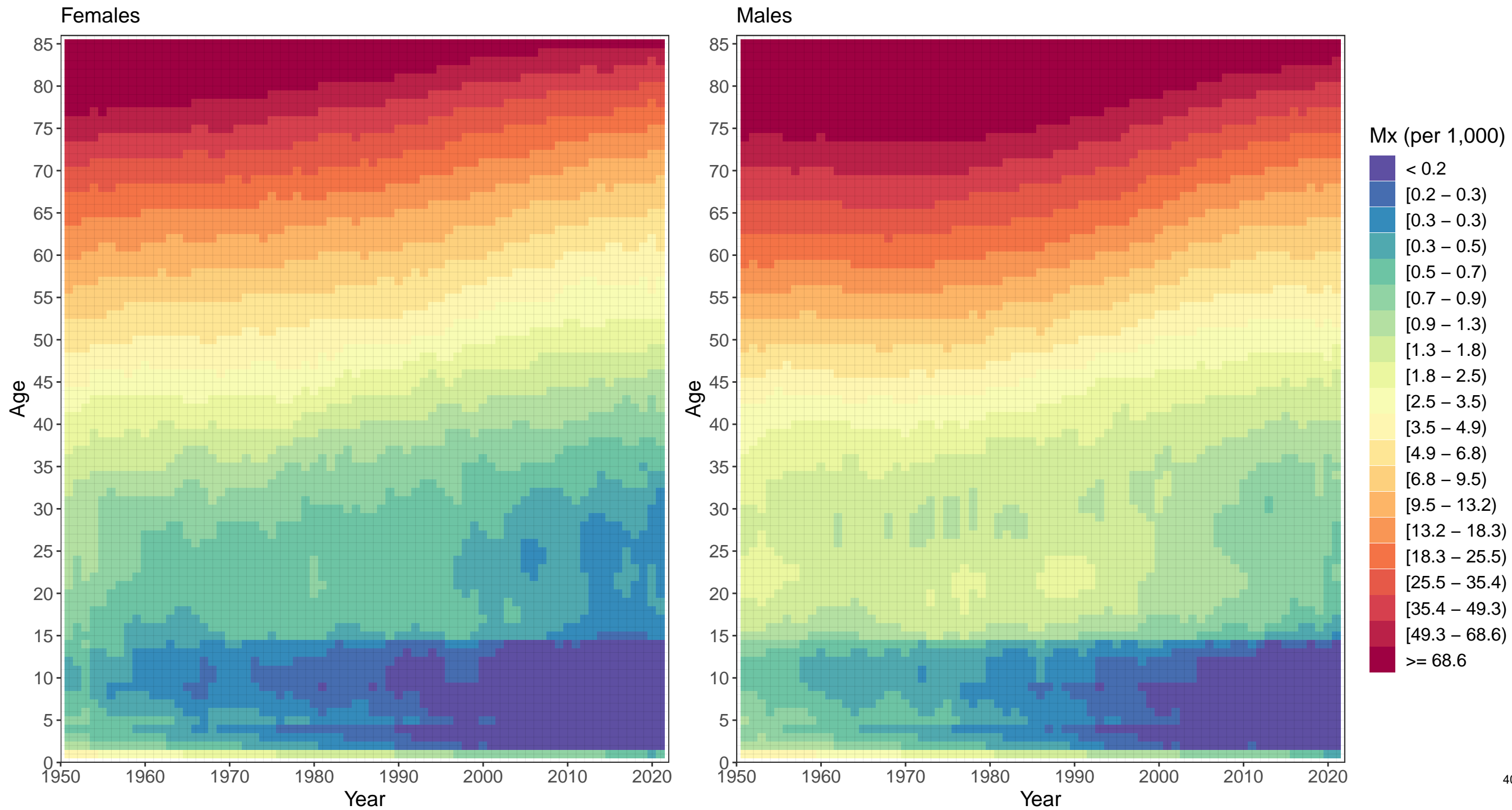

Appendix 2 Figure S5: Brunei mortality rates, 1950–2021

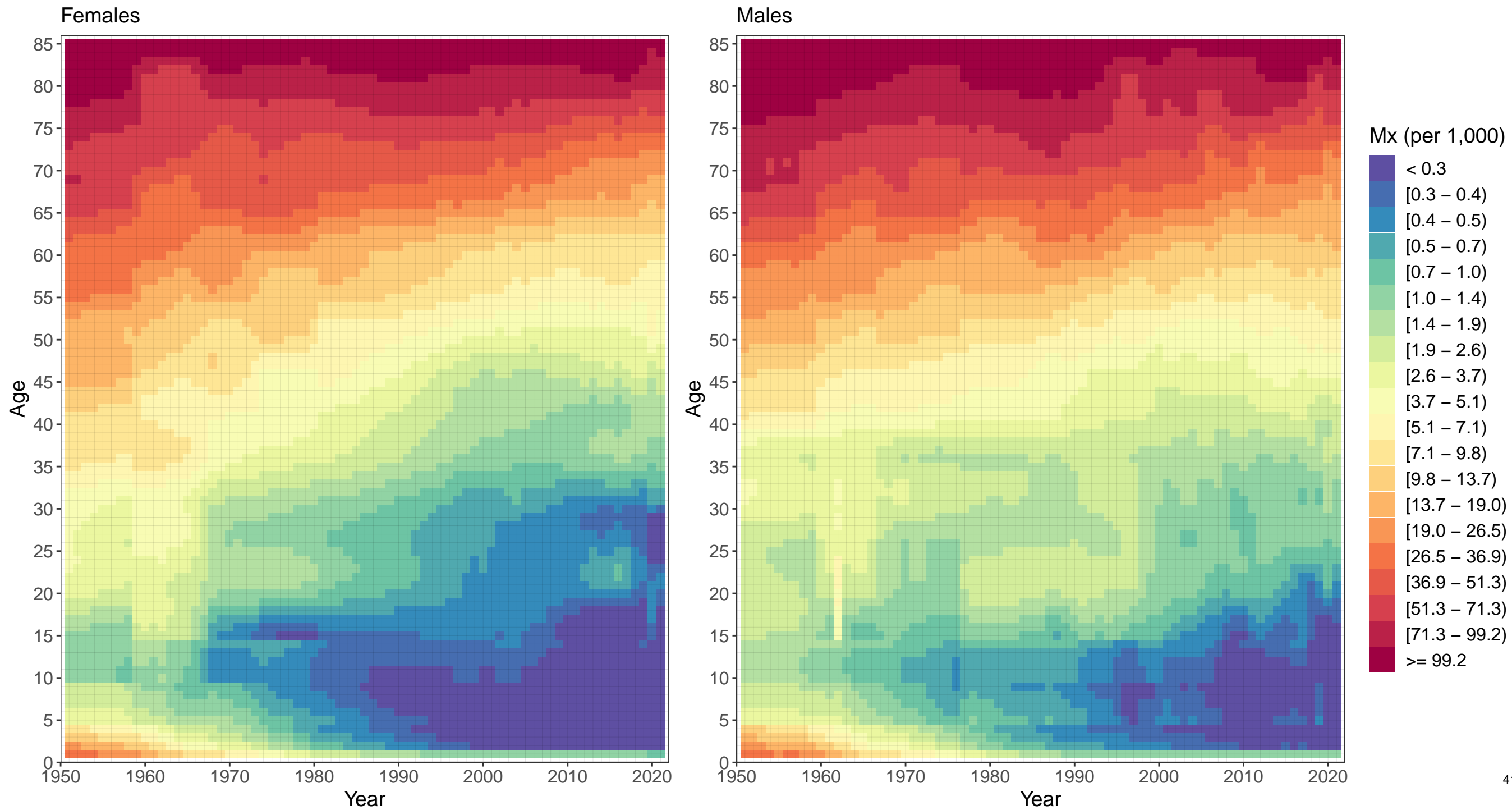



Appendix 2 Figure S5: Japan mortality rates, 1950–2021

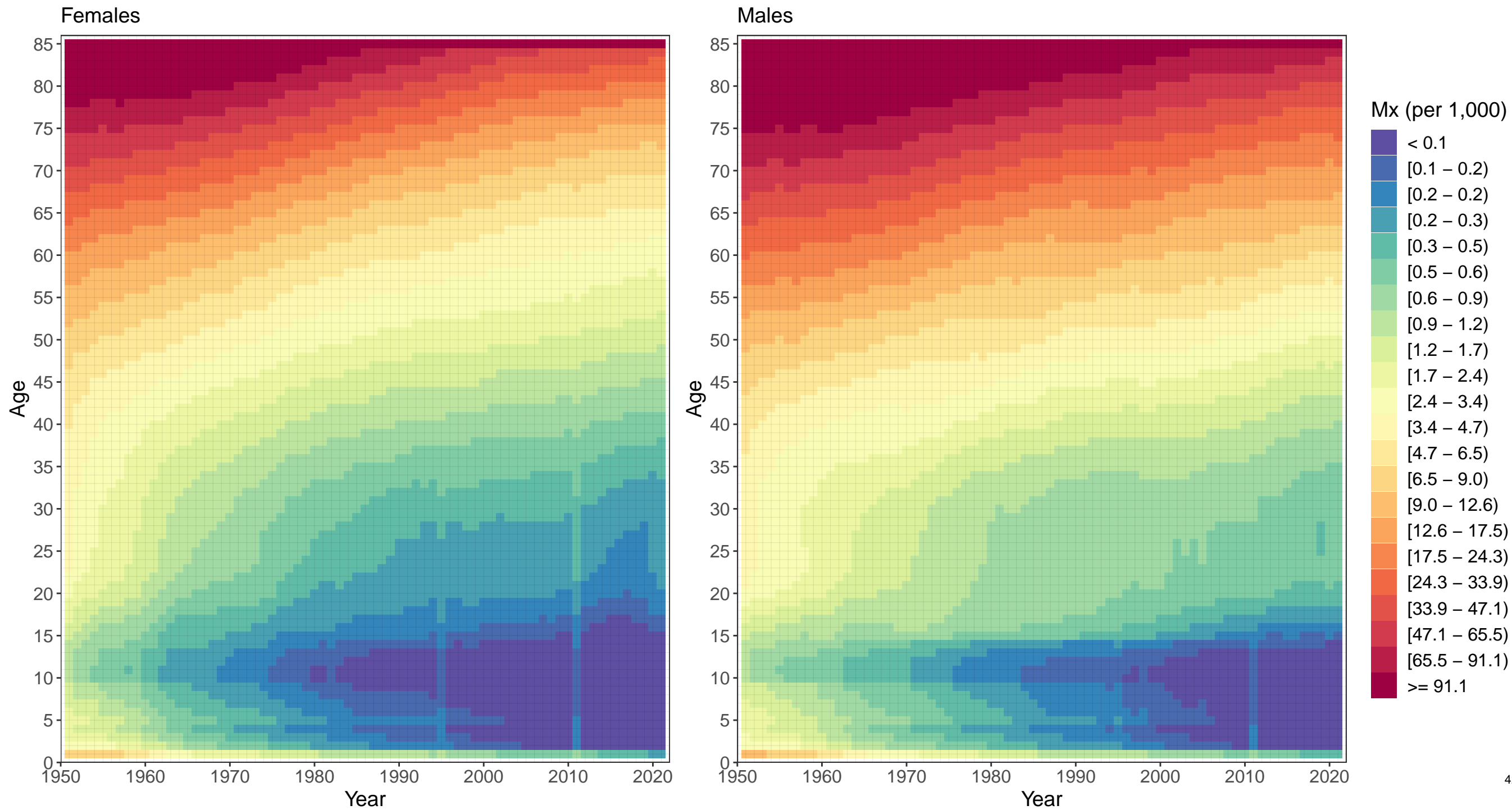

Appendix 2 Figure S5: South Korea mortality rates, 1950–2021

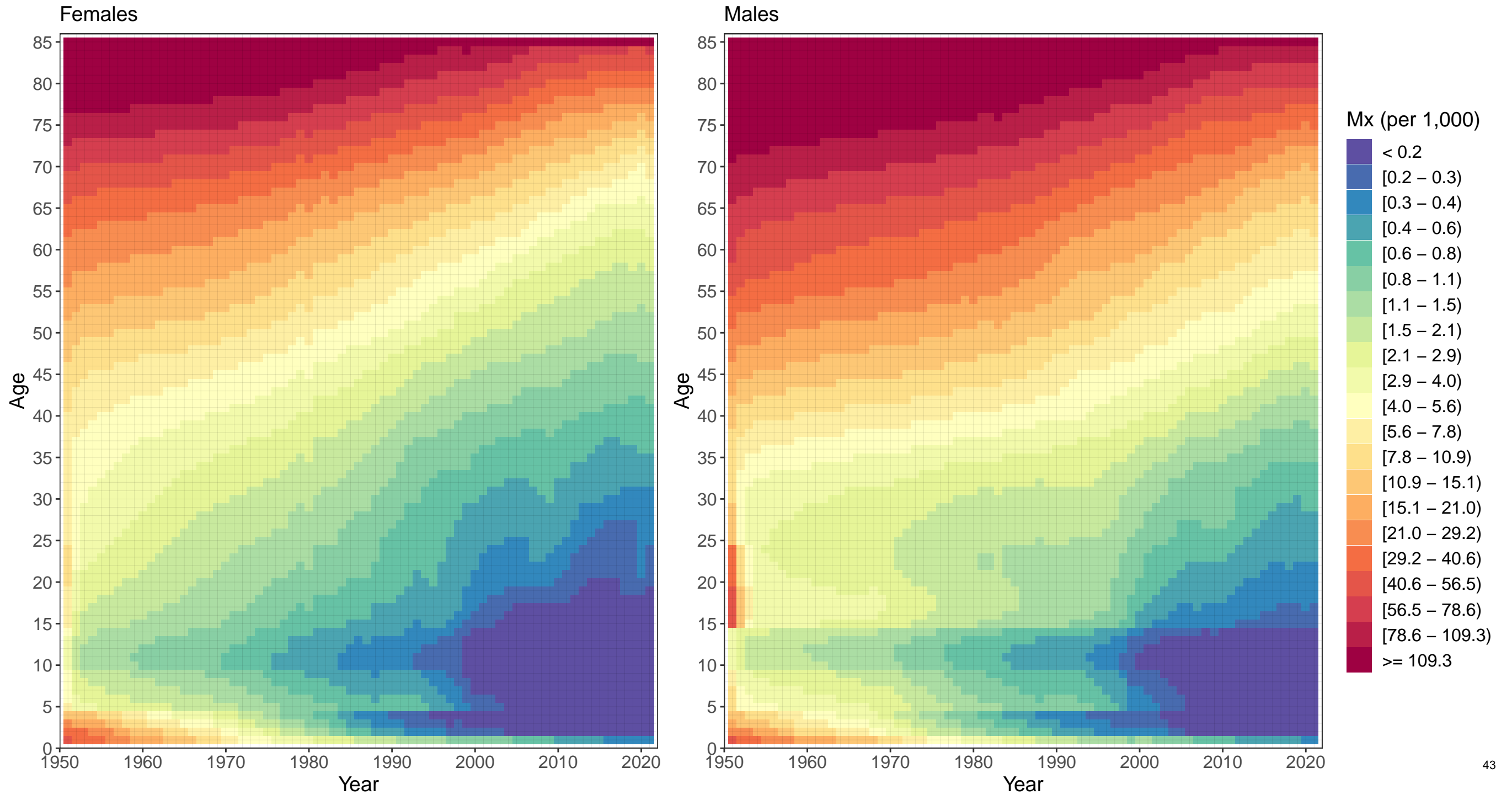

Appendix 2 Figure S5: Singapore mortality rates, 1950–2021

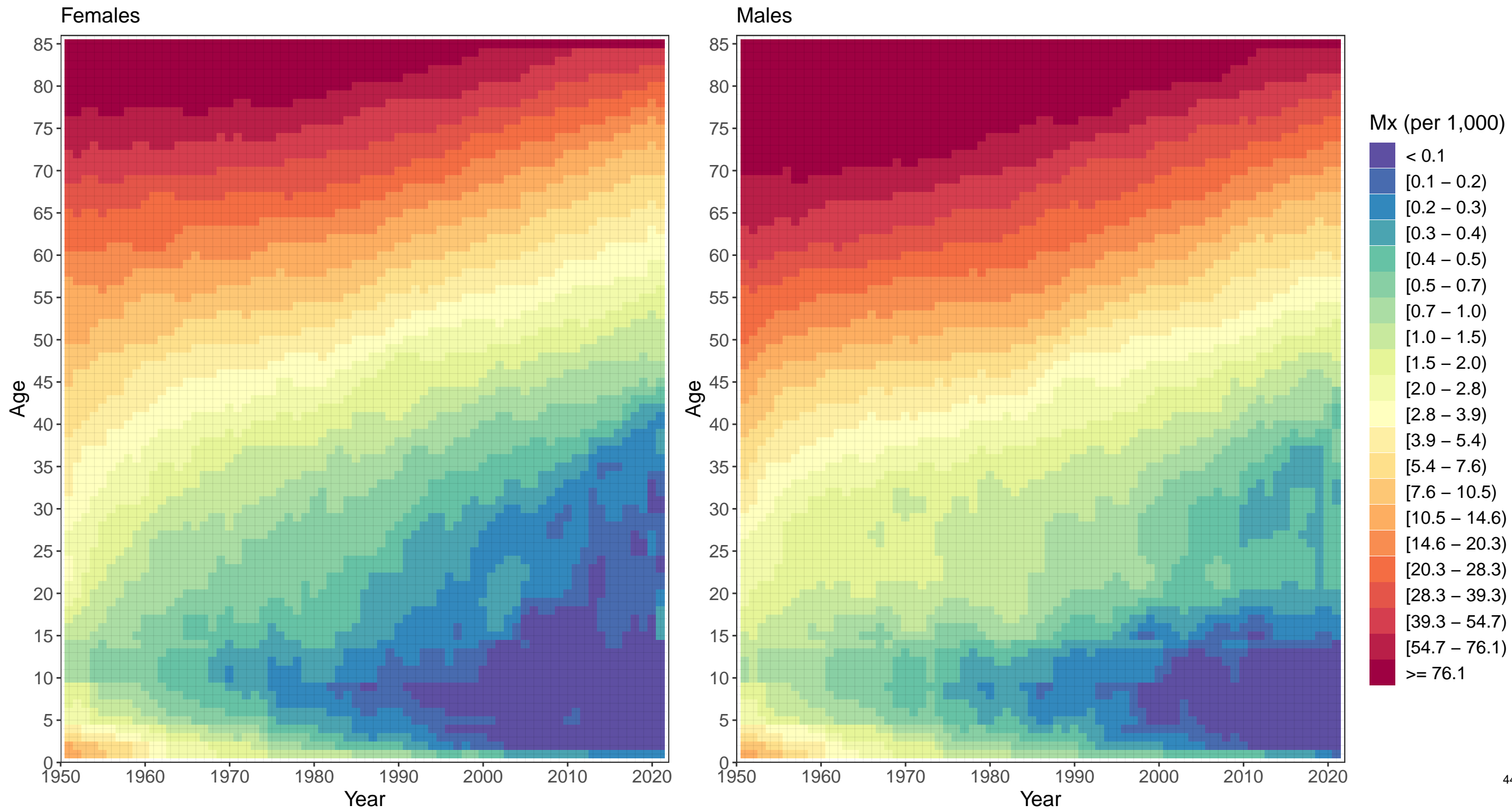

Appendix 2 Figure S5: Canada mortality rates, 1950–2021

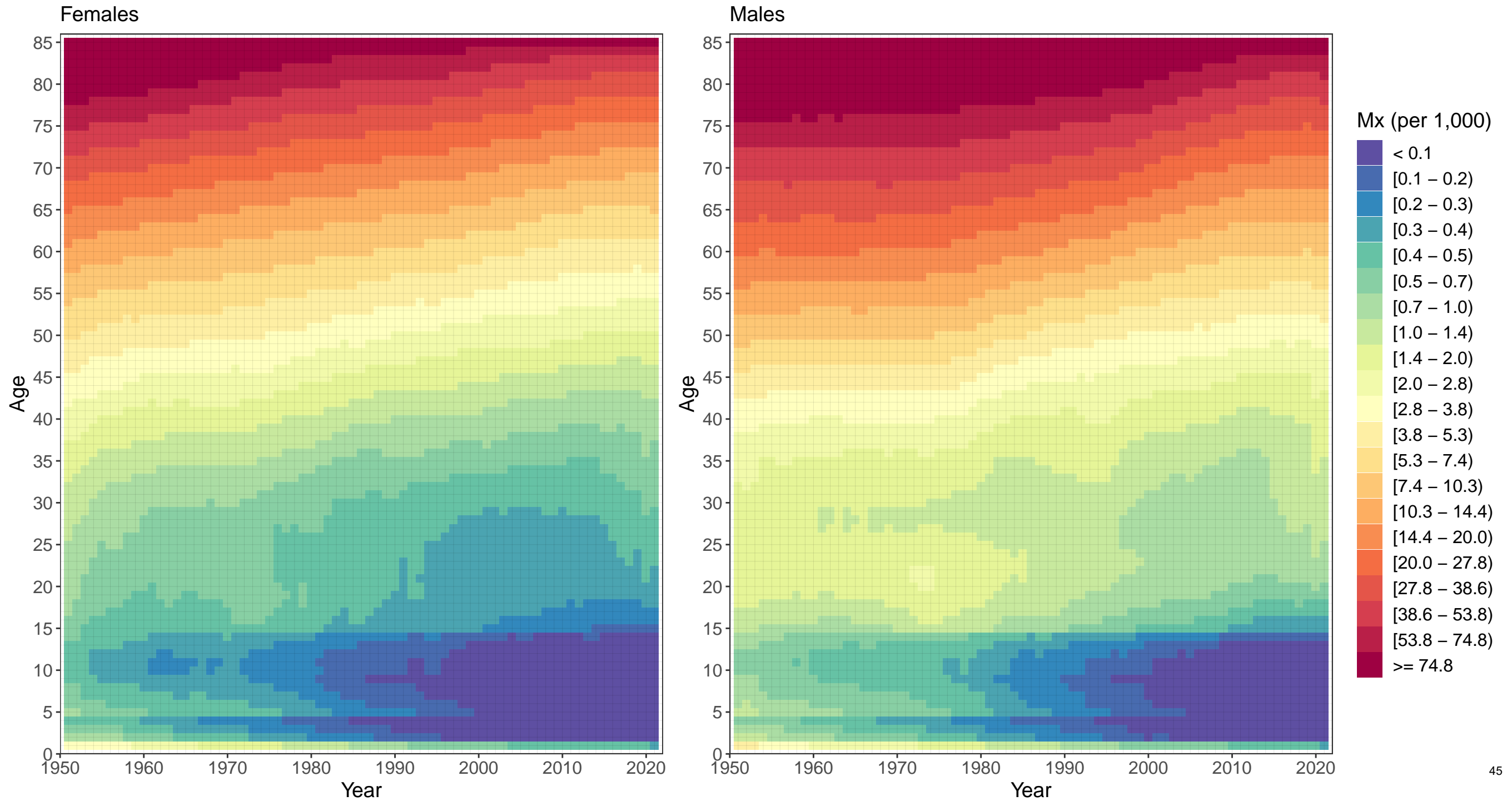

Appendix 2 Figure S5: Greenland mortality rates, 1950–2021

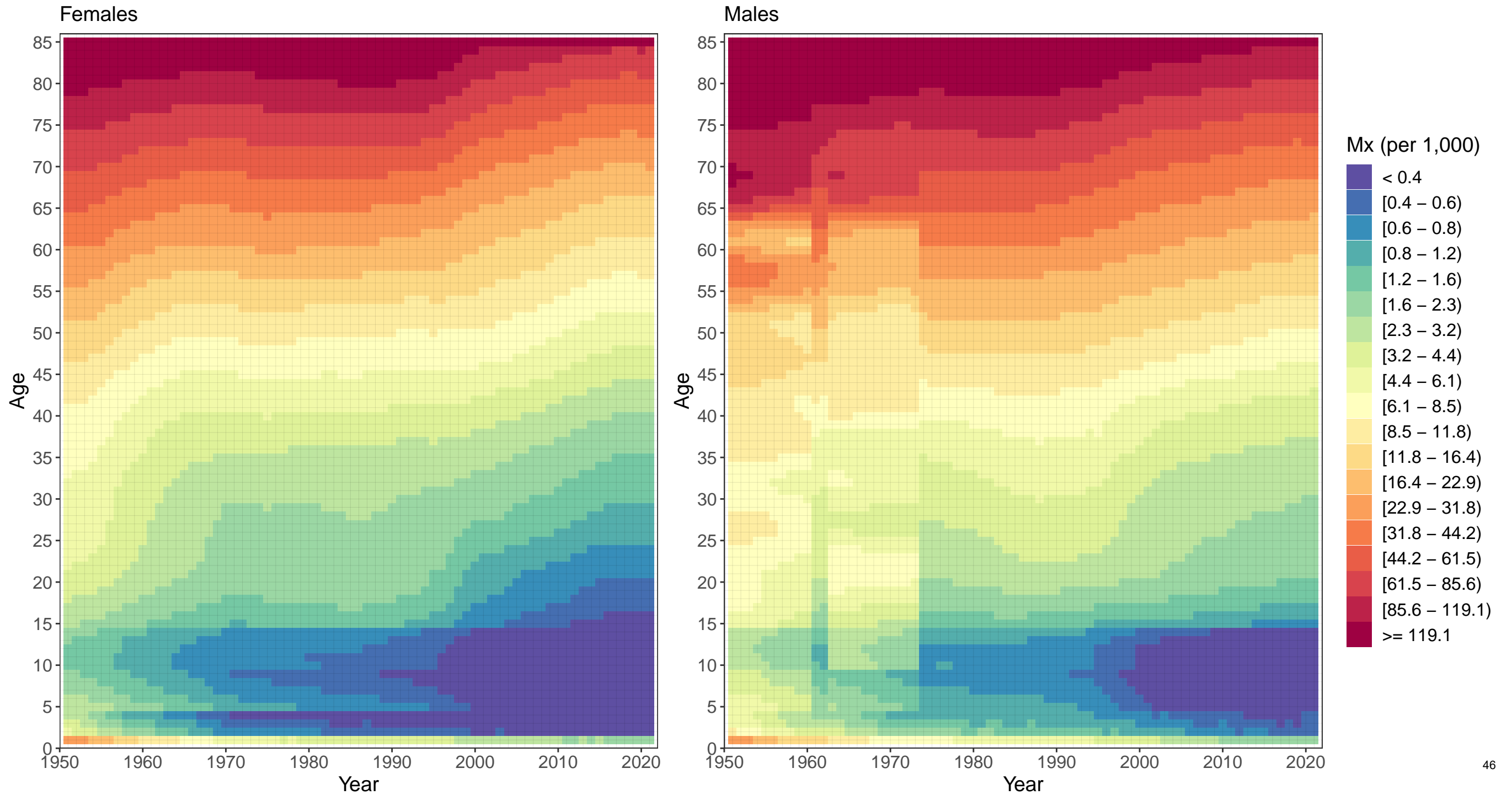

Appendix 2 Figure S5: USA mortality rates, 1950–2021

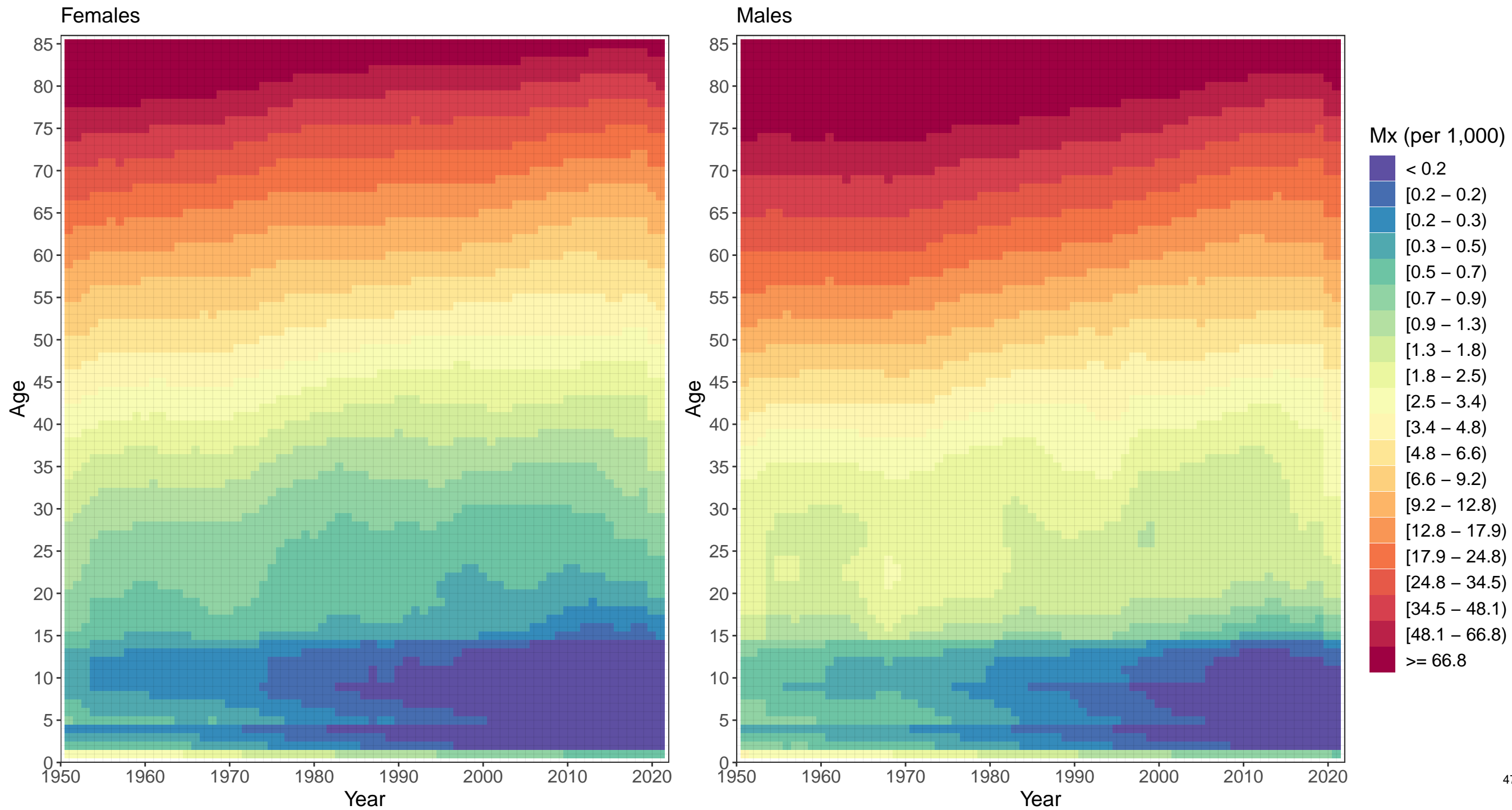

Appendix 2 Figure S5: Argentina mortality rates, 1950–2021

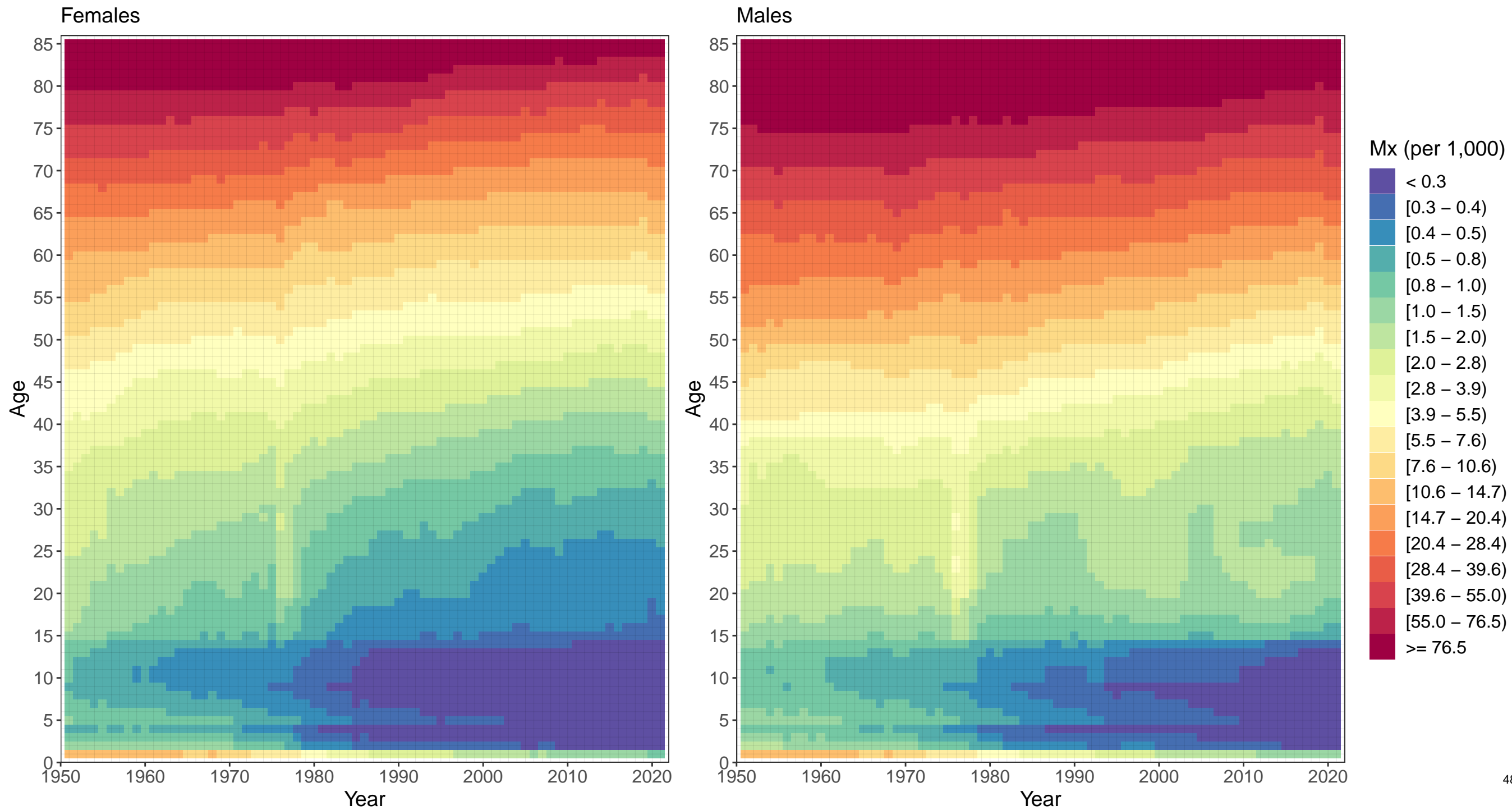

Appendix 2 Figure S5: Chile mortality rates, 1950–2021

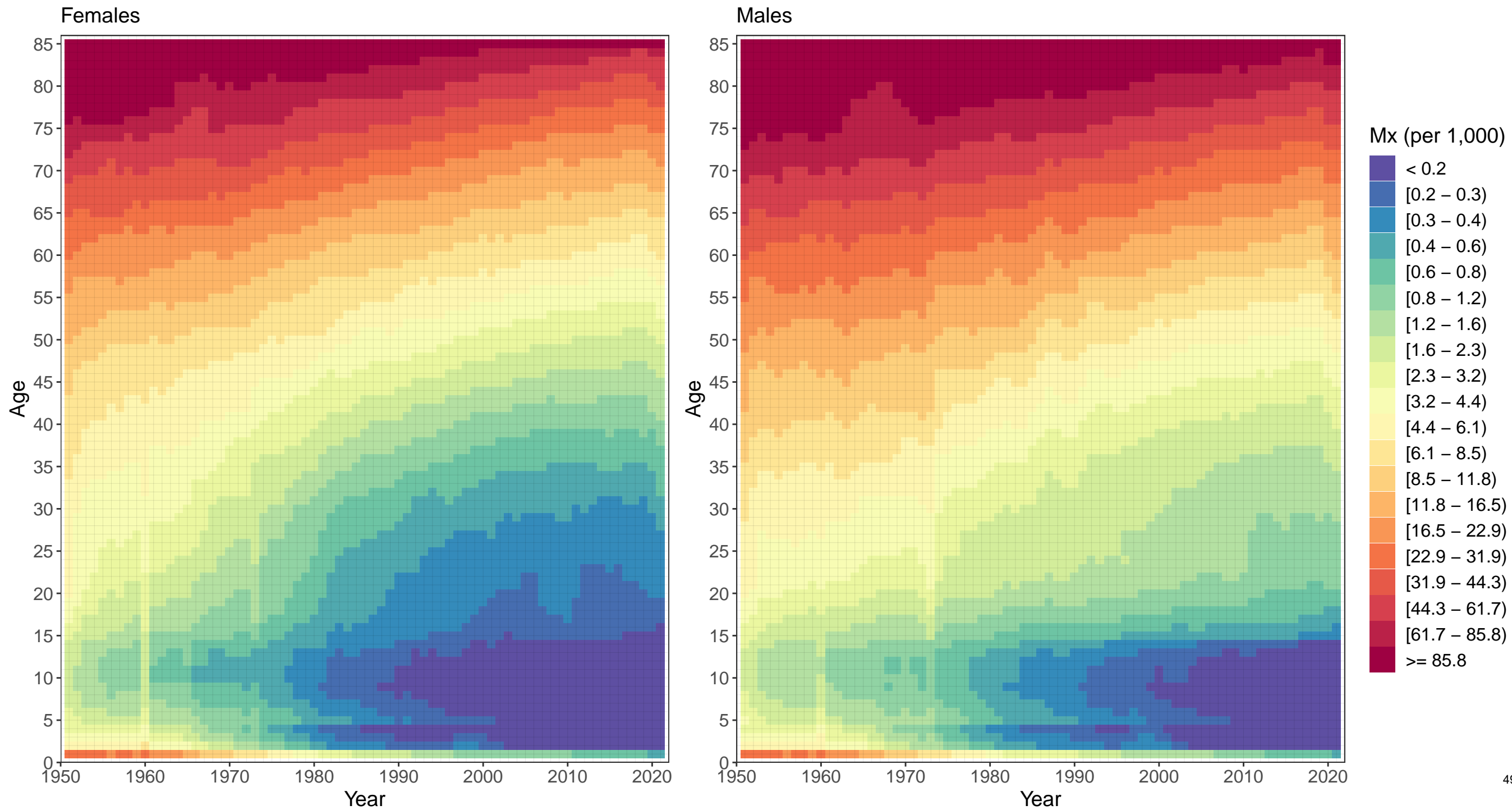



Appendix 2 Figure S5: Uruguay mortality rates, 1950–2021

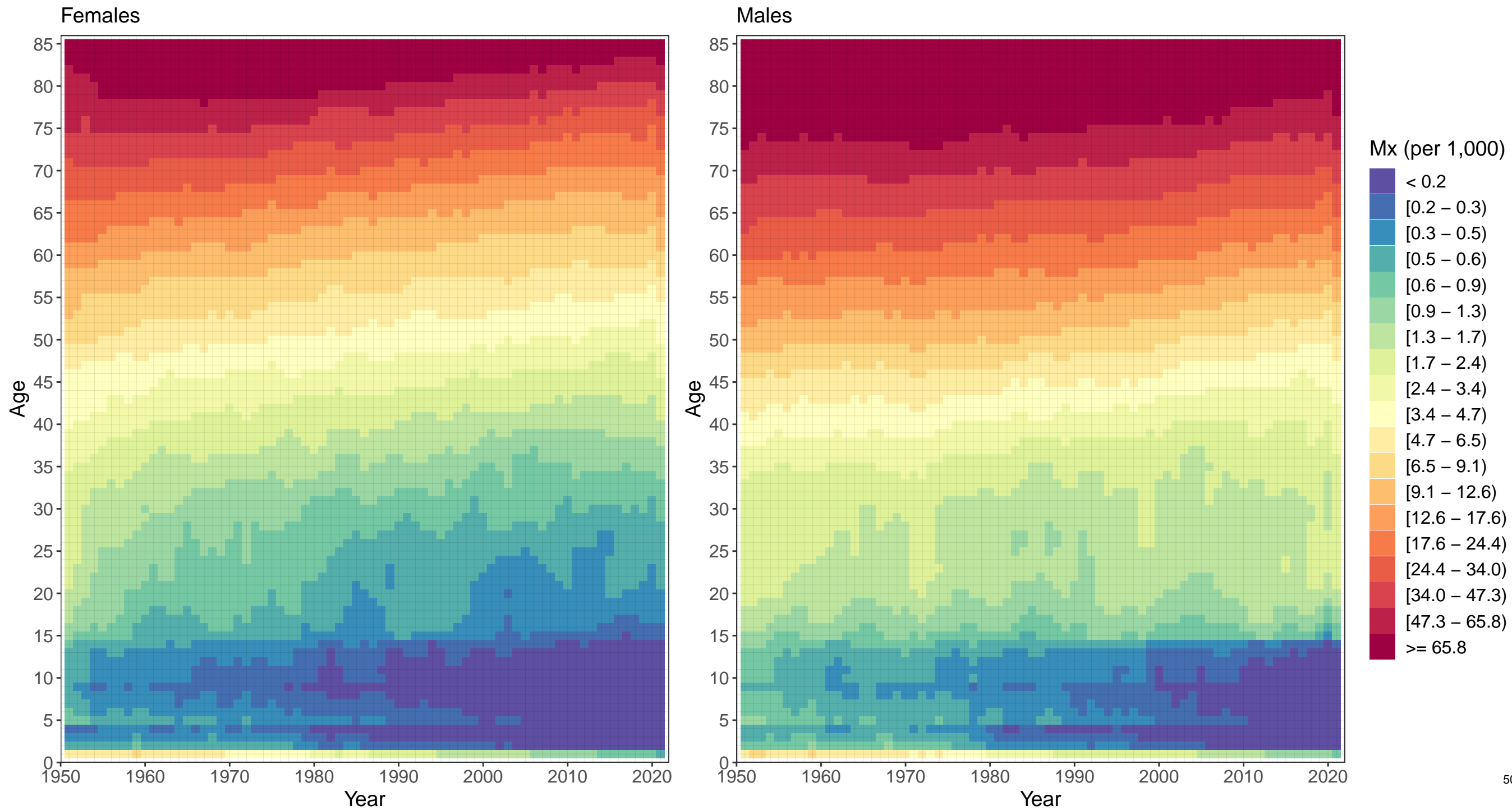

Appendix 2 Figure S5: Andorra mortality rates, 1950–2021

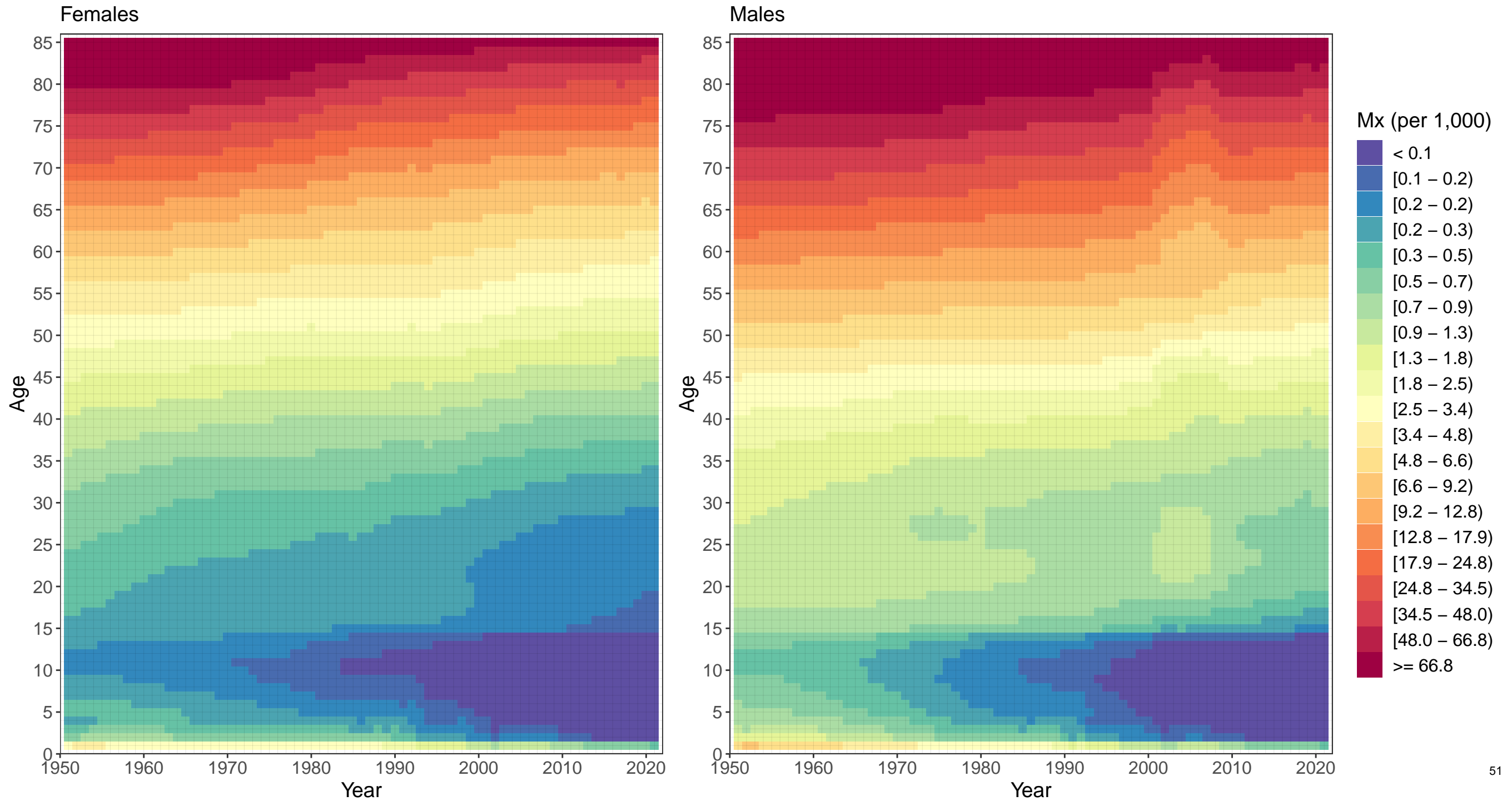

Appendix 2 Figure S5: Austria mortality rates, 1950–2021

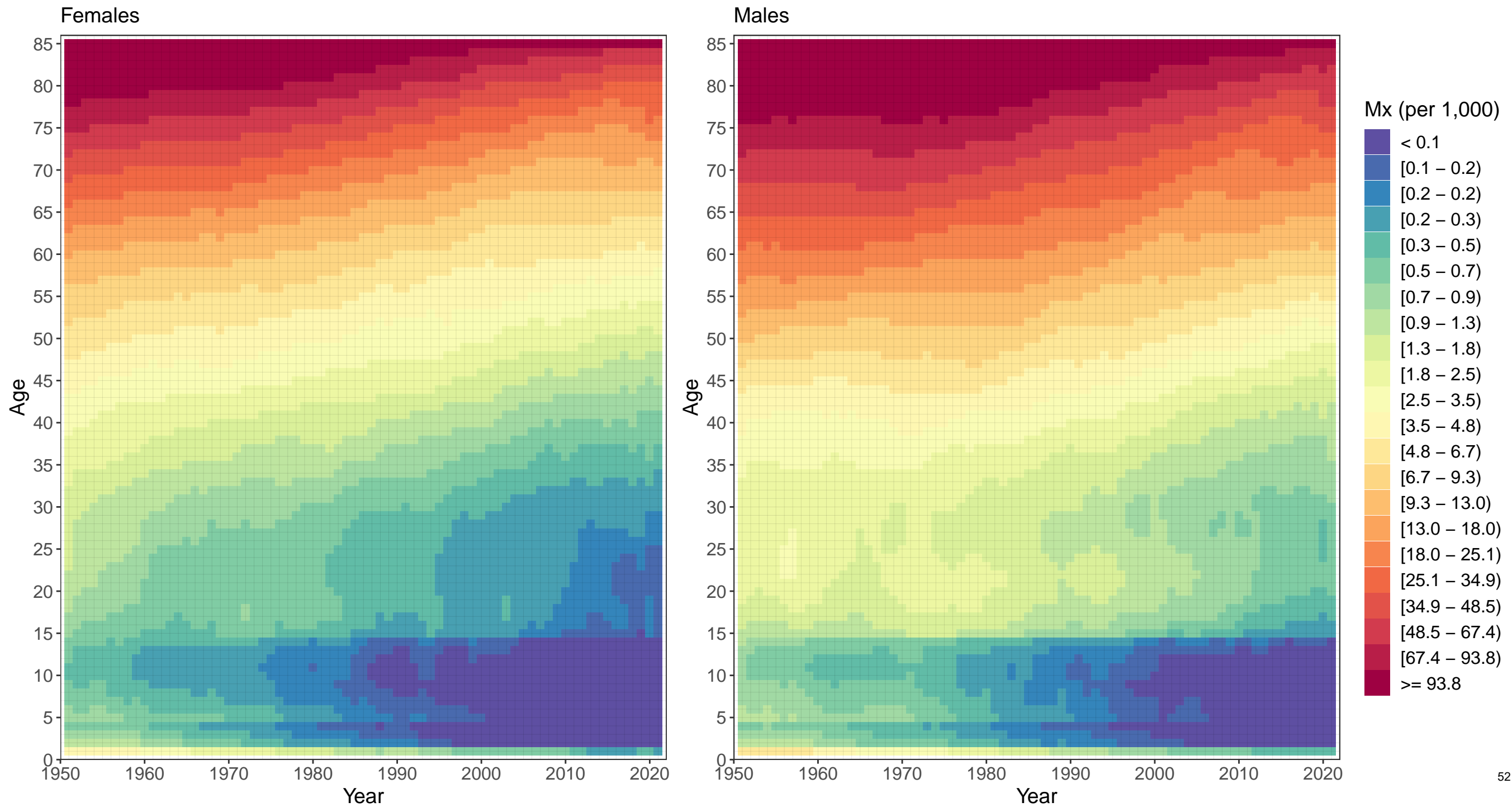

Appendix 2 Figure S5: Belgium mortality rates, 1950–2021

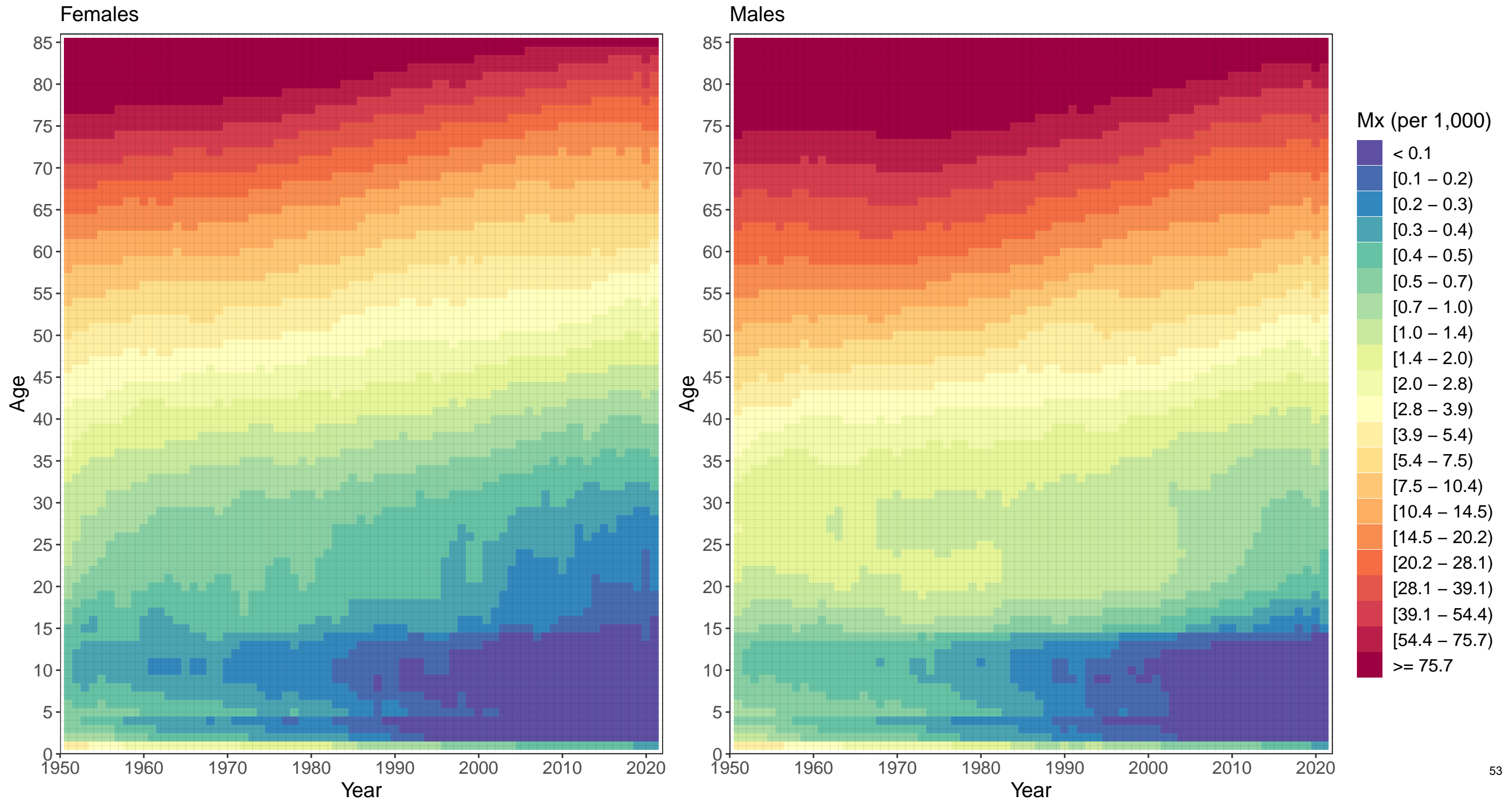

Appendix 2 Figure S5: Cyprus mortality rates, 1950–2021

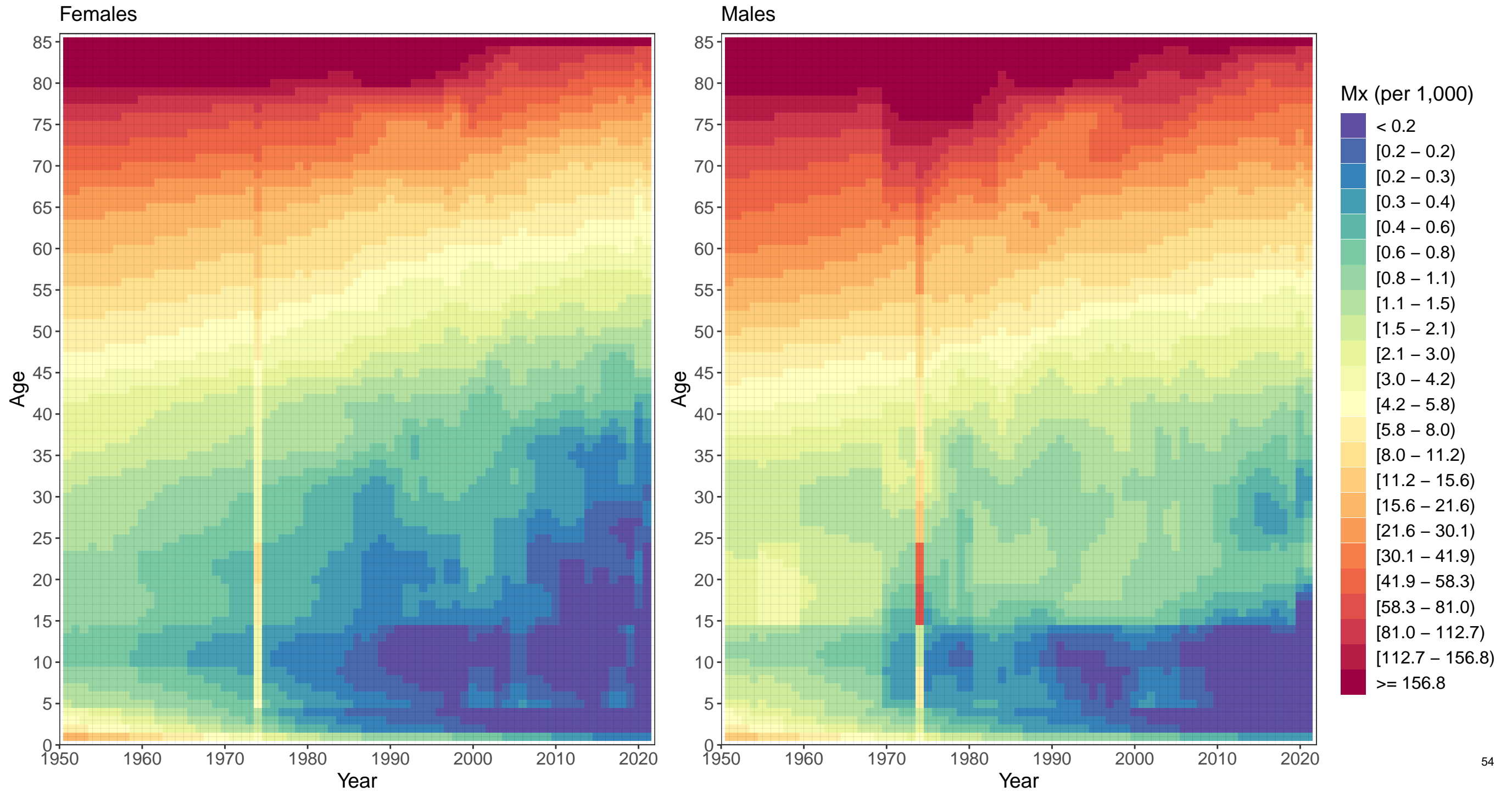

Appendix 2 Figure S5: Denmark mortality rates, 1950–2021

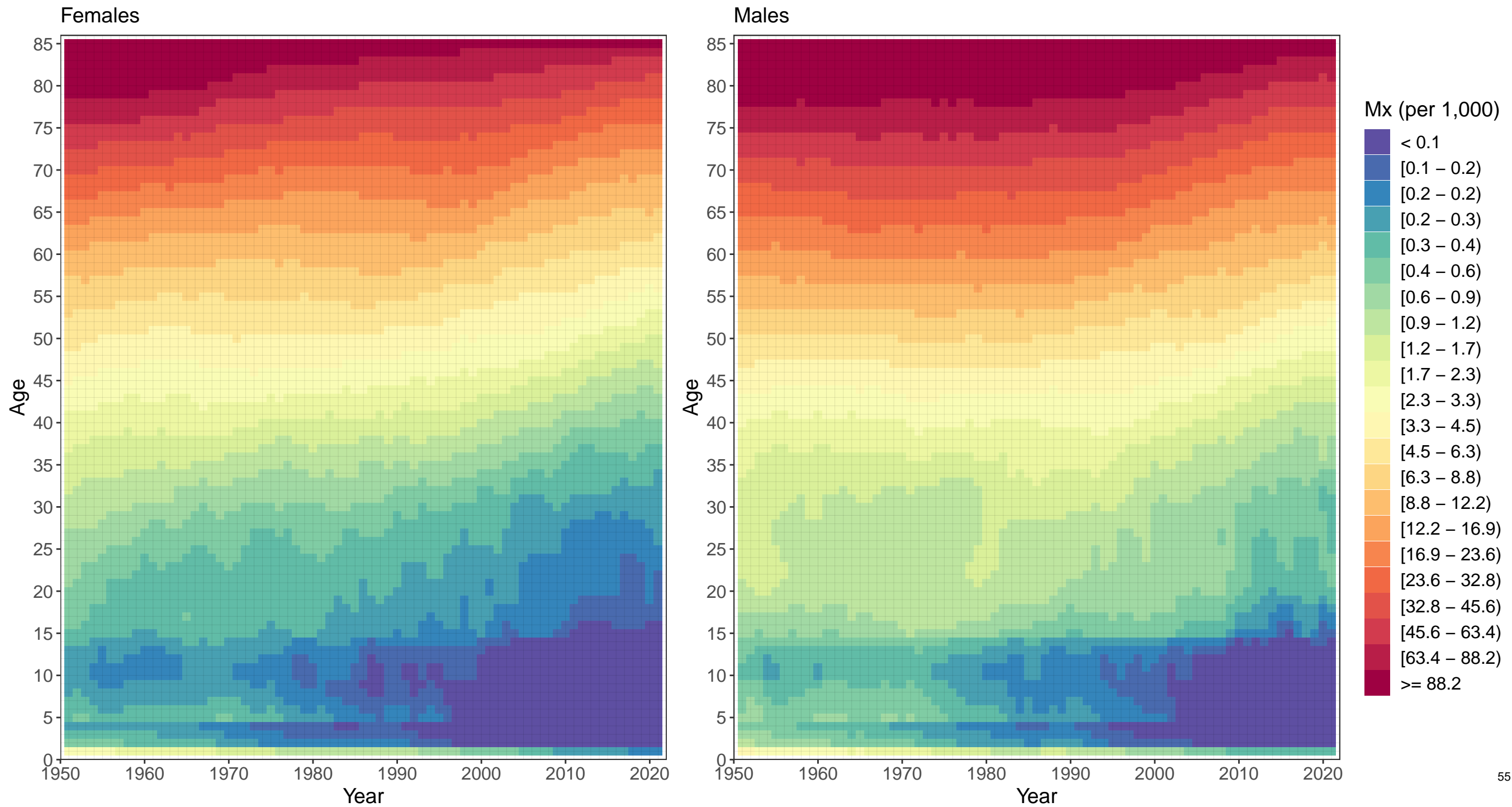

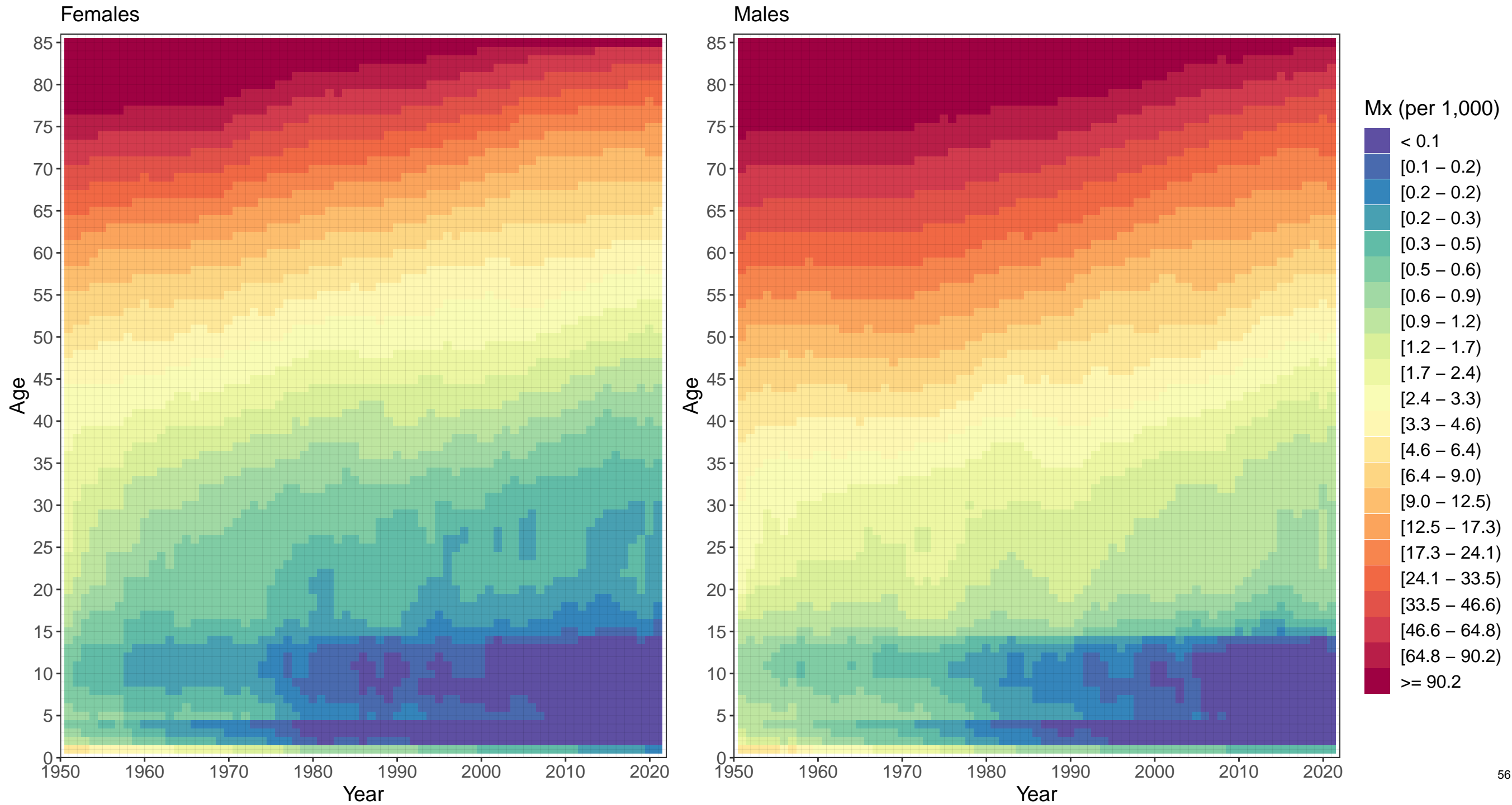

Appendix 2 Figure S5: France mortality rates, 1950–2021

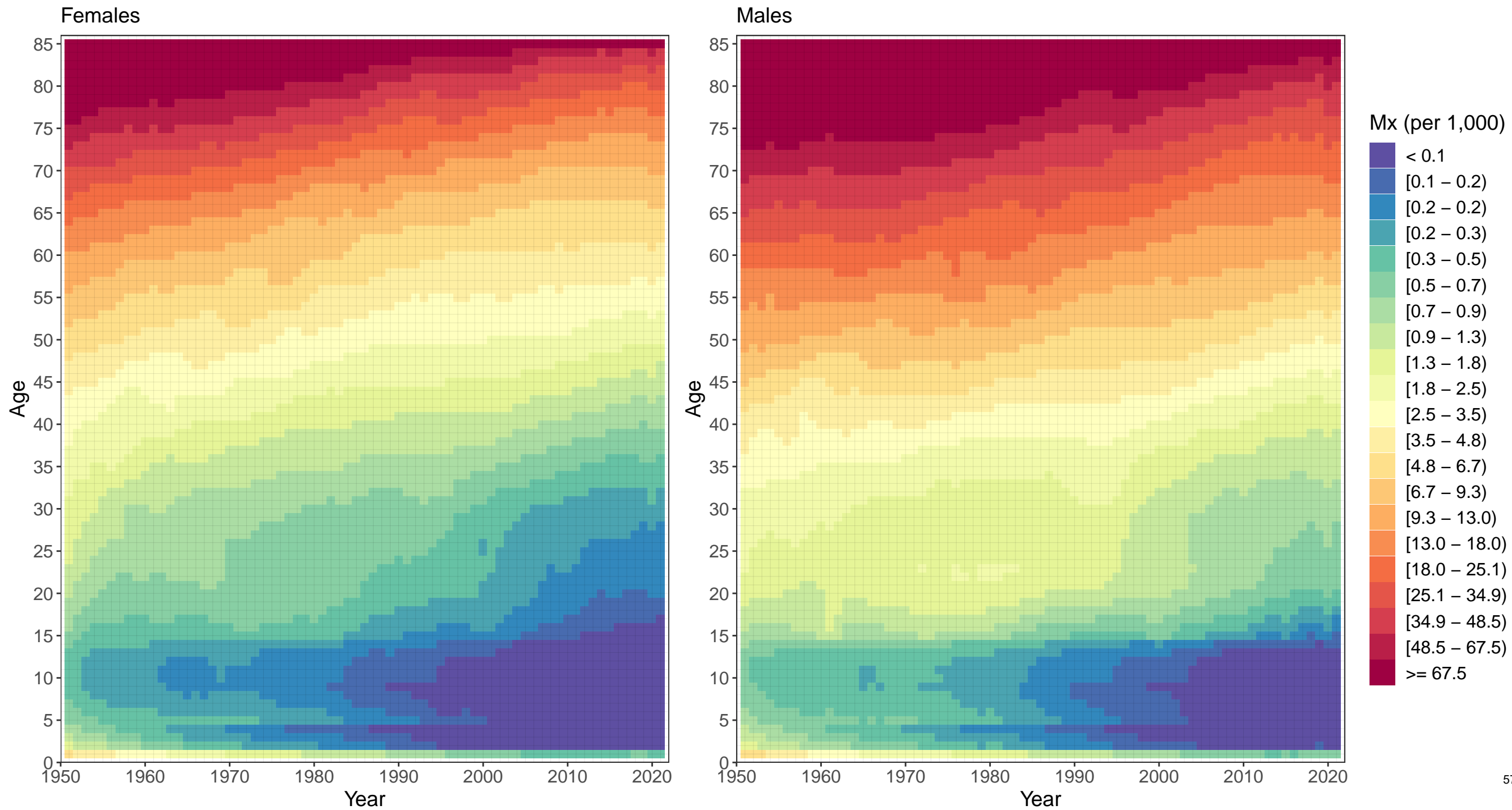



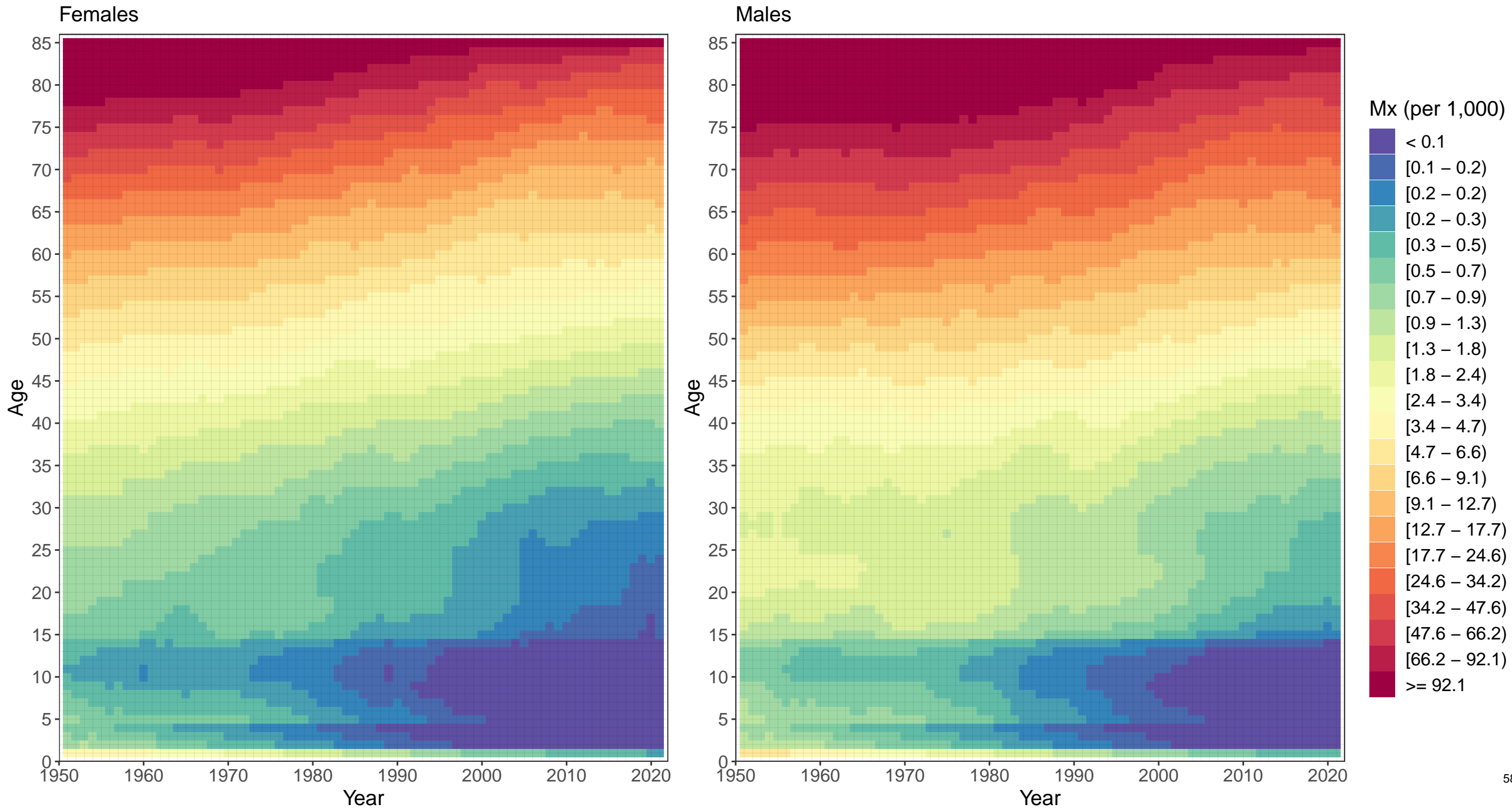

Appendix 2 Figure S5: Greece mortality rates, 1950–2021

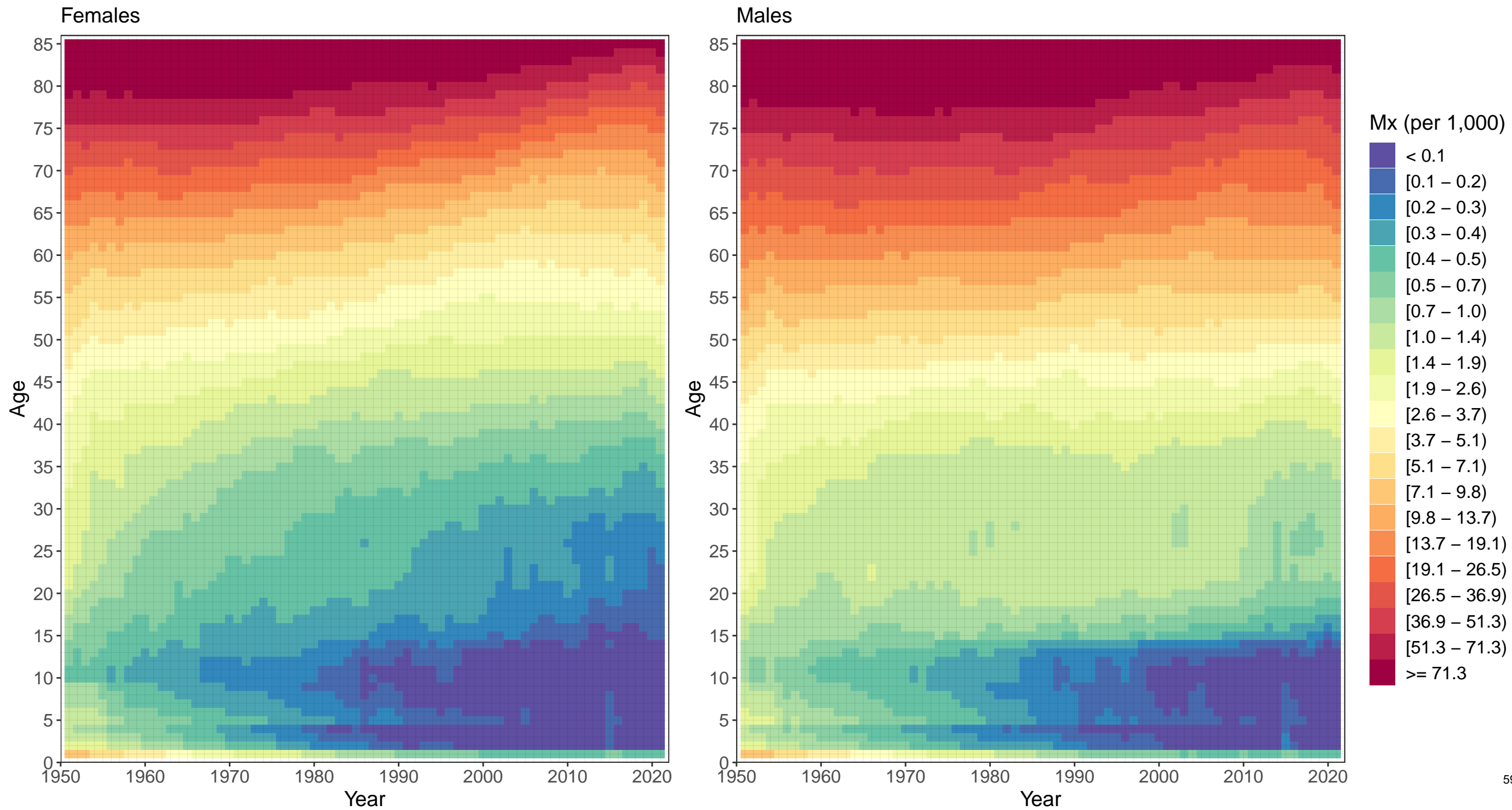

Appendix 2 Figure S5: Iceland mortality rates, 1950–2021

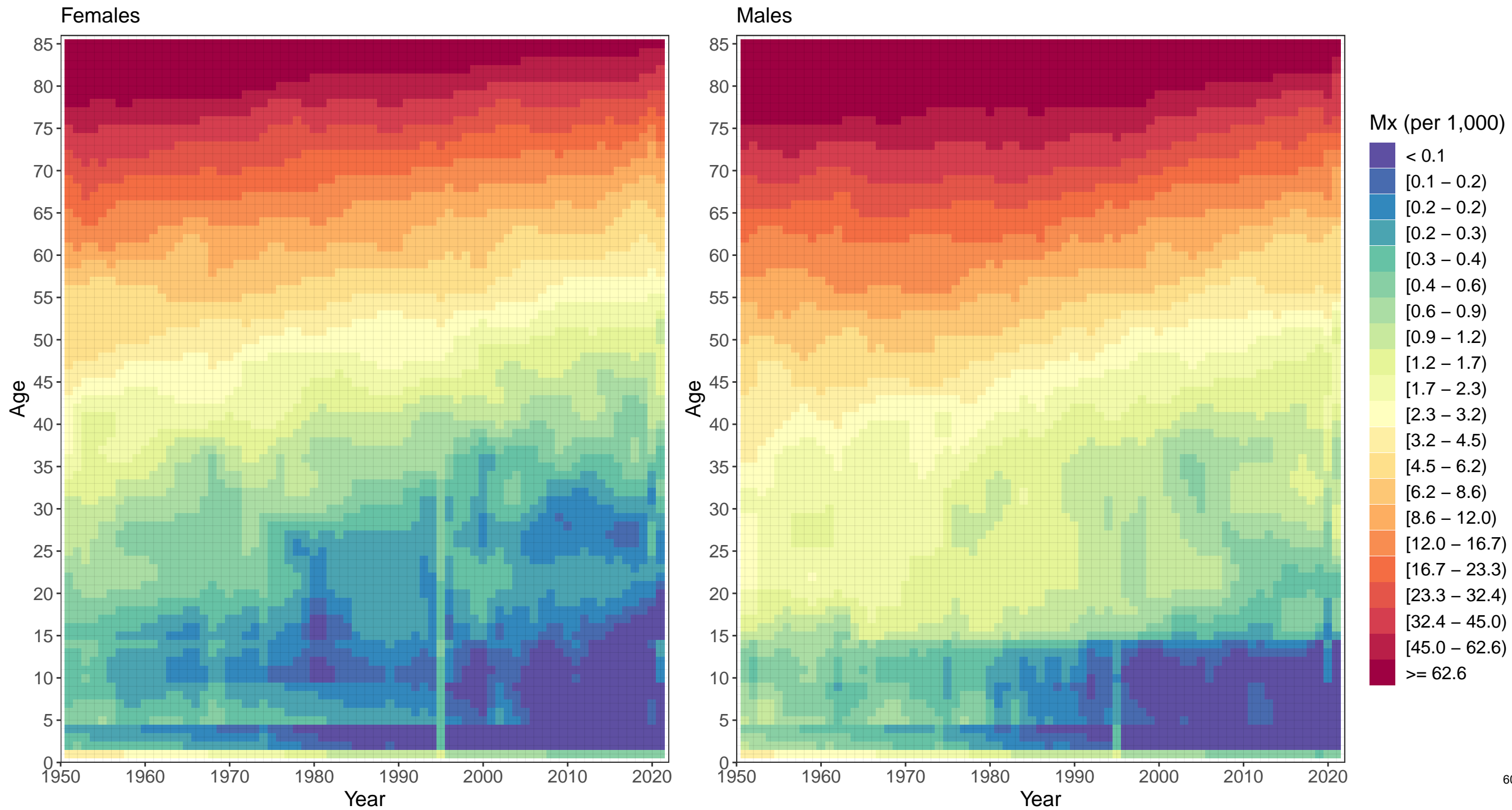

Appendix 2 Figure S5: Ireland mortality rates, 1950–2021

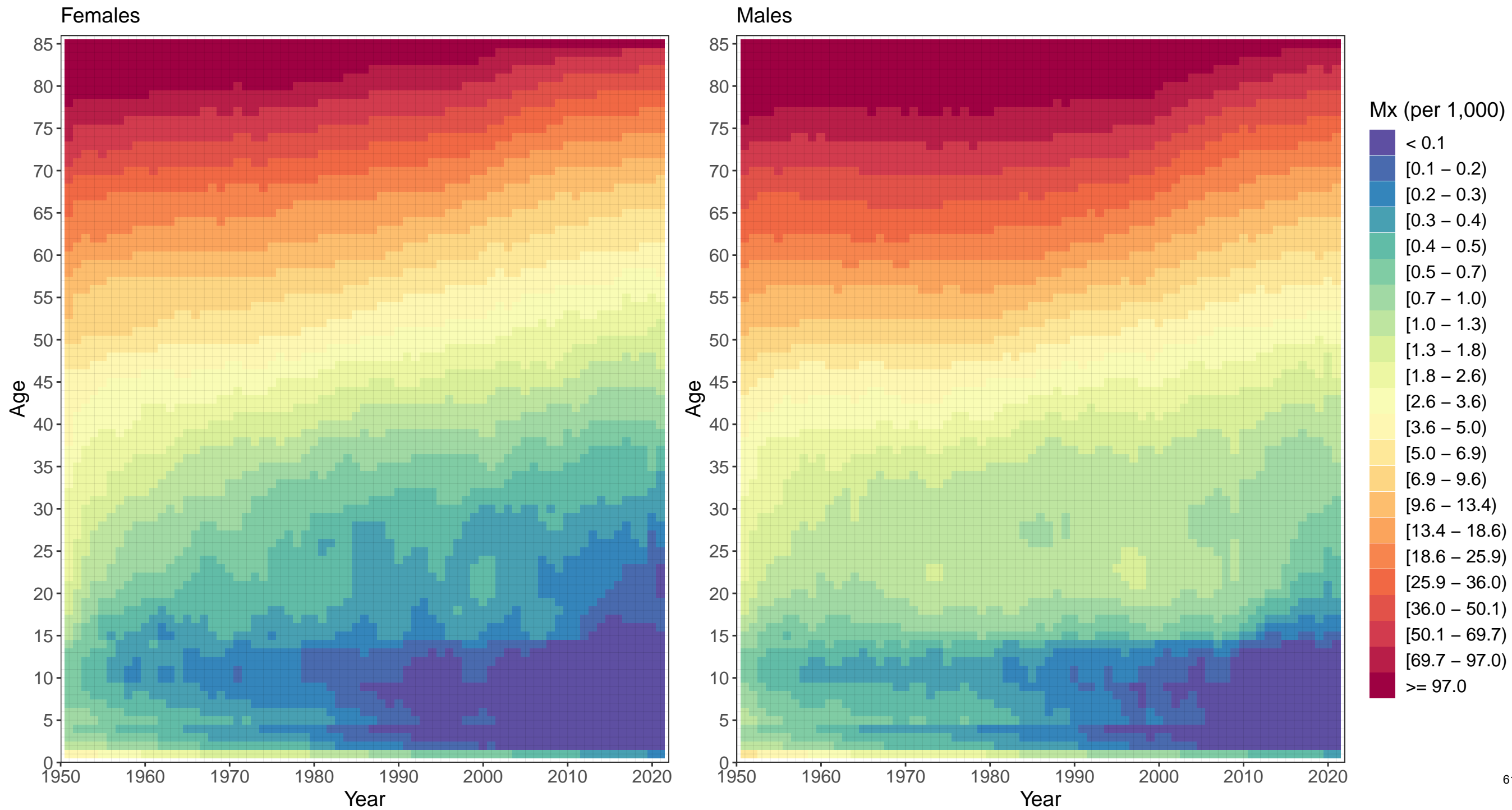

Appendix 2 Figure S5: Israel mortality rates, 1950–2021

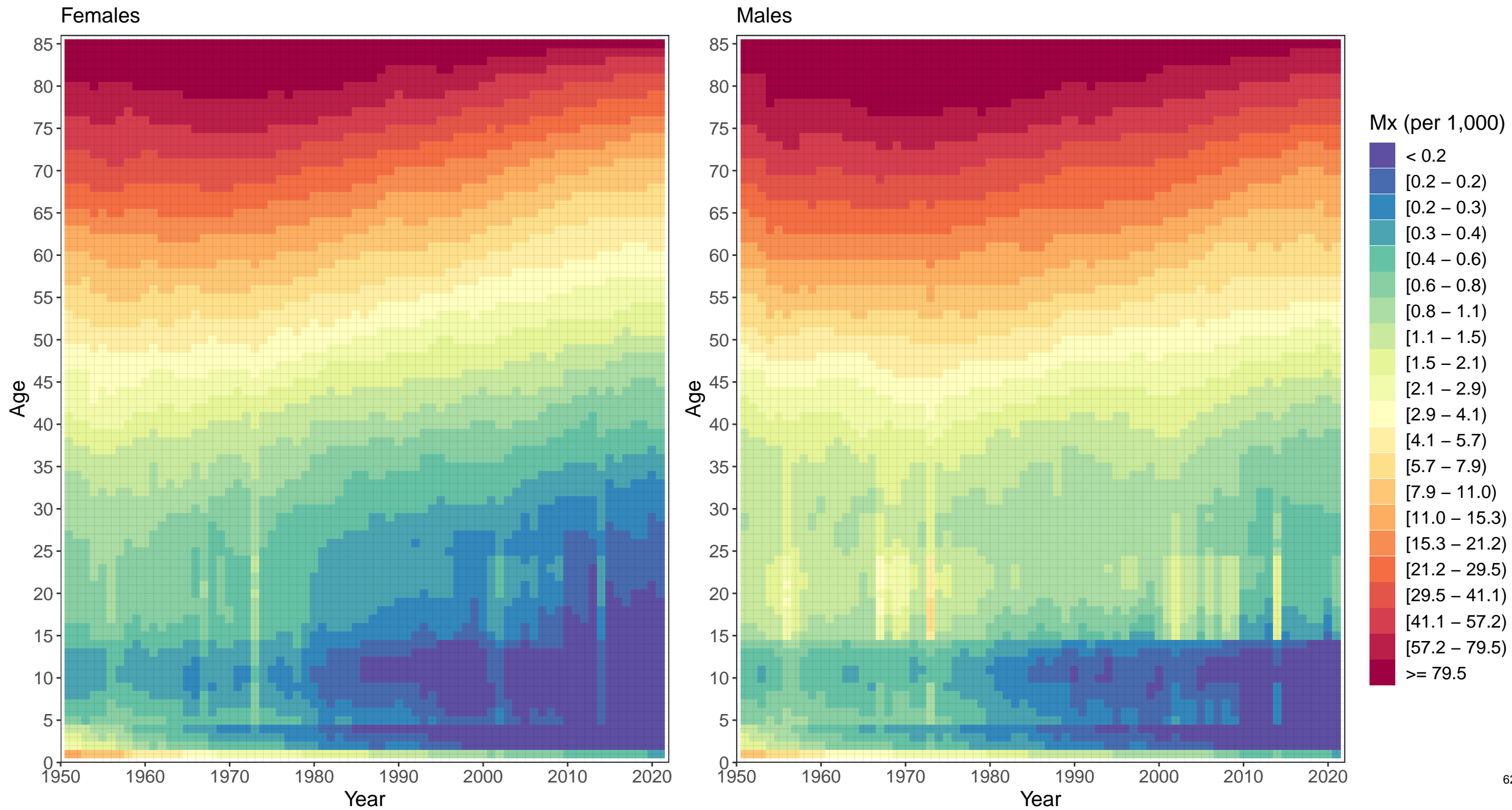

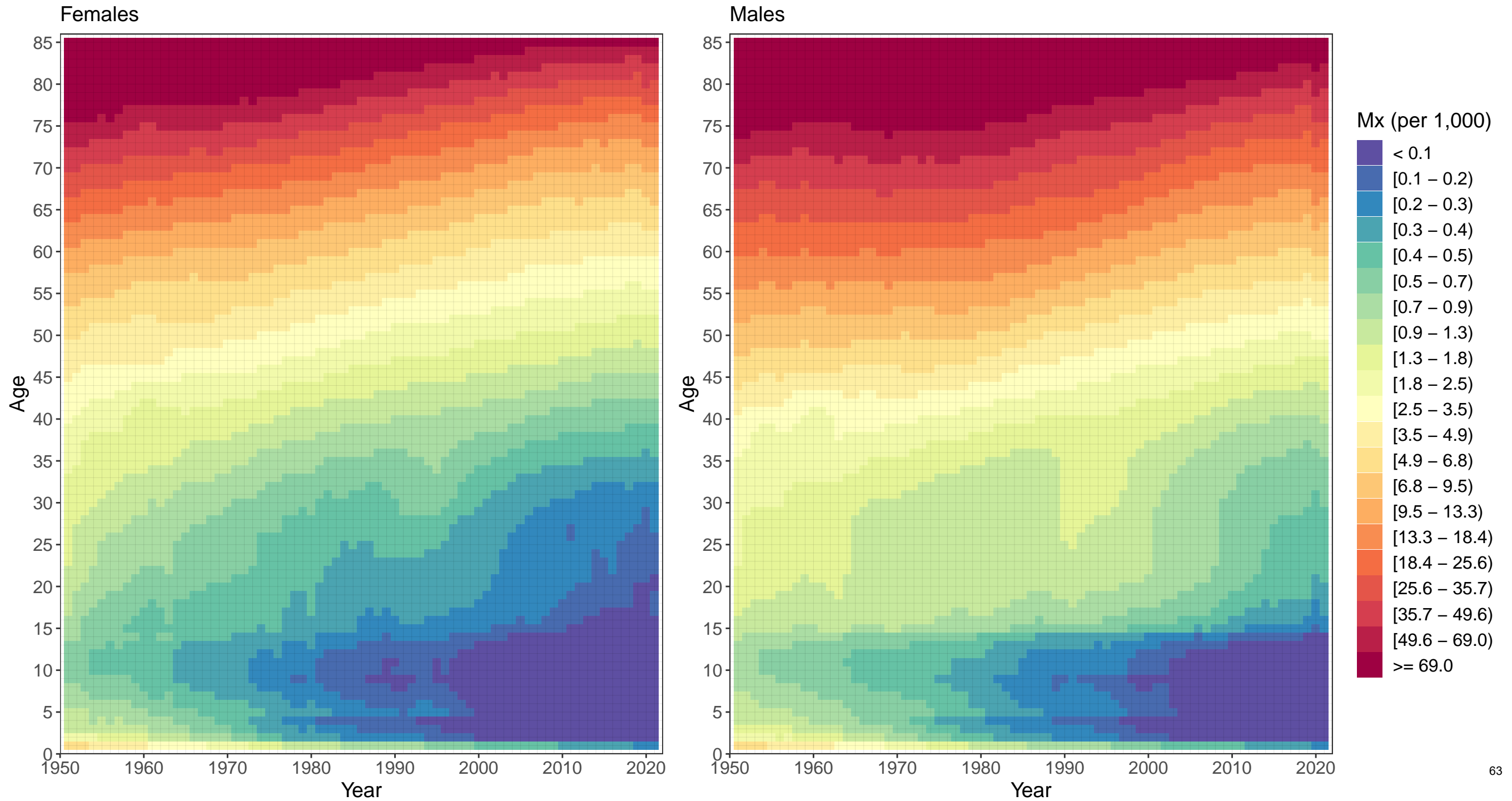

Appendix 2 Figure S5: Luxembourg mortality rates, 1950–2021

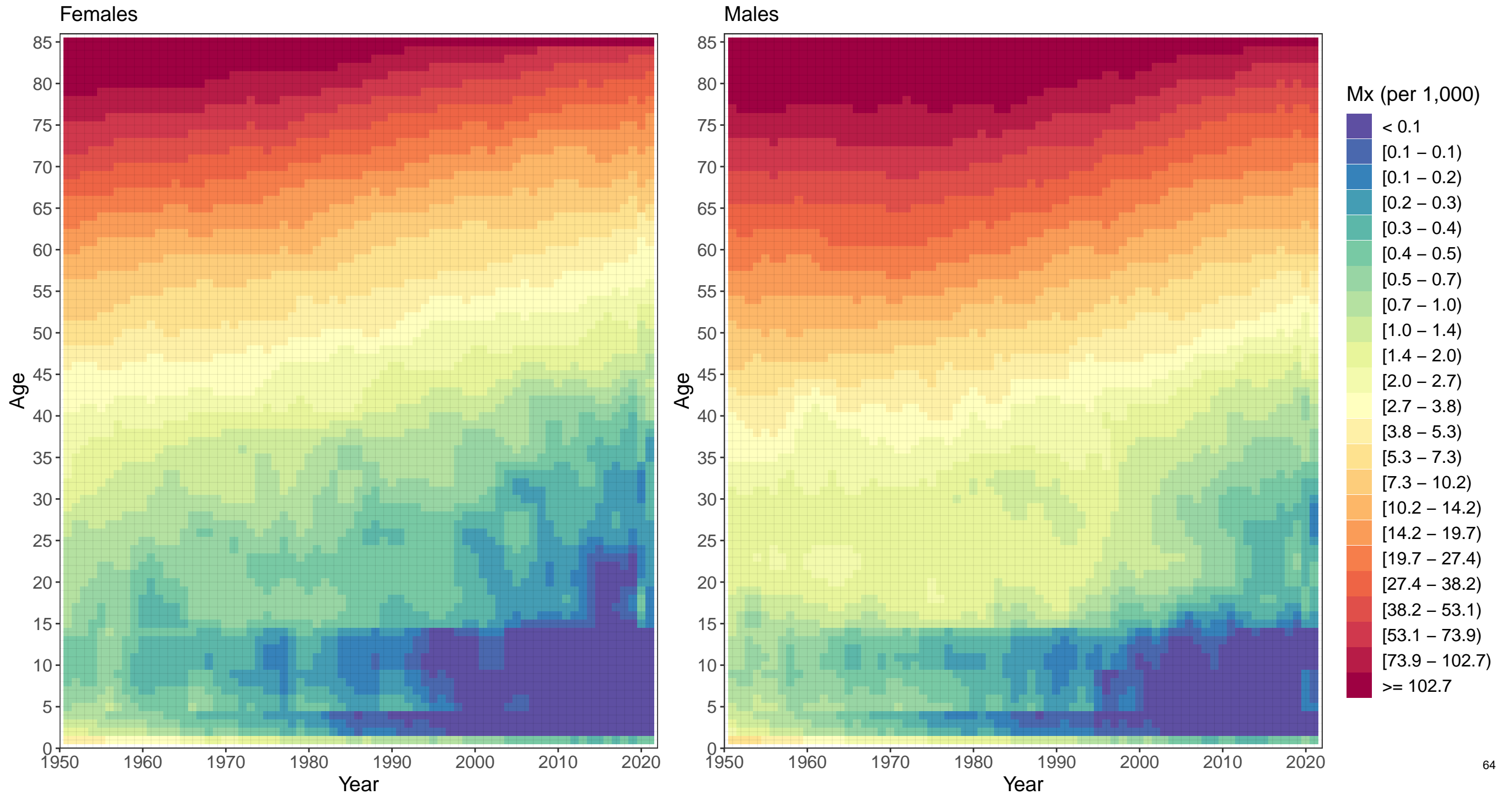

Appendix 2 Figure S5: Malta mortality rates, 1950–2021

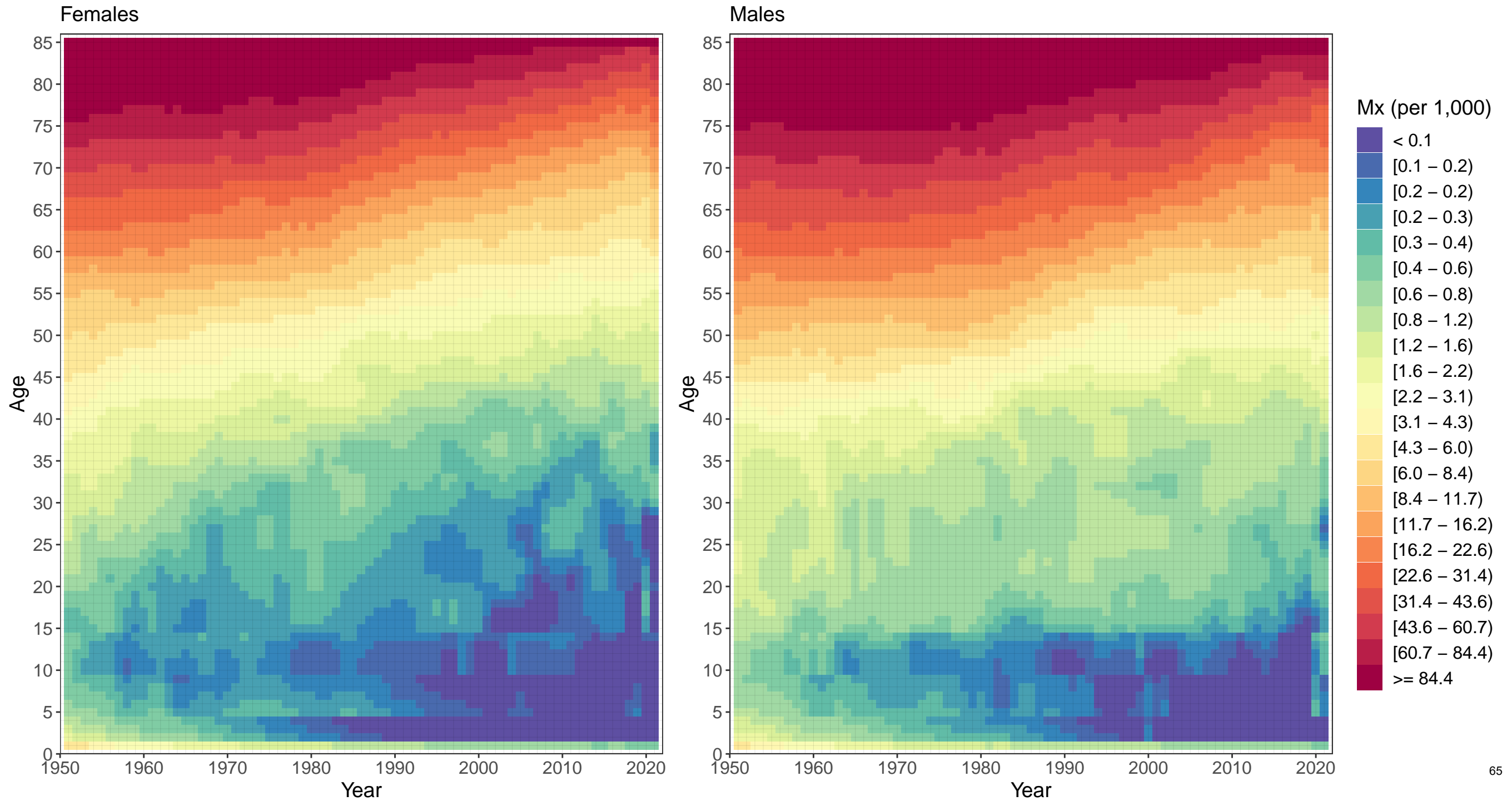



Appendix 2 Figure S5: Monaco mortality rates, 1950–2021

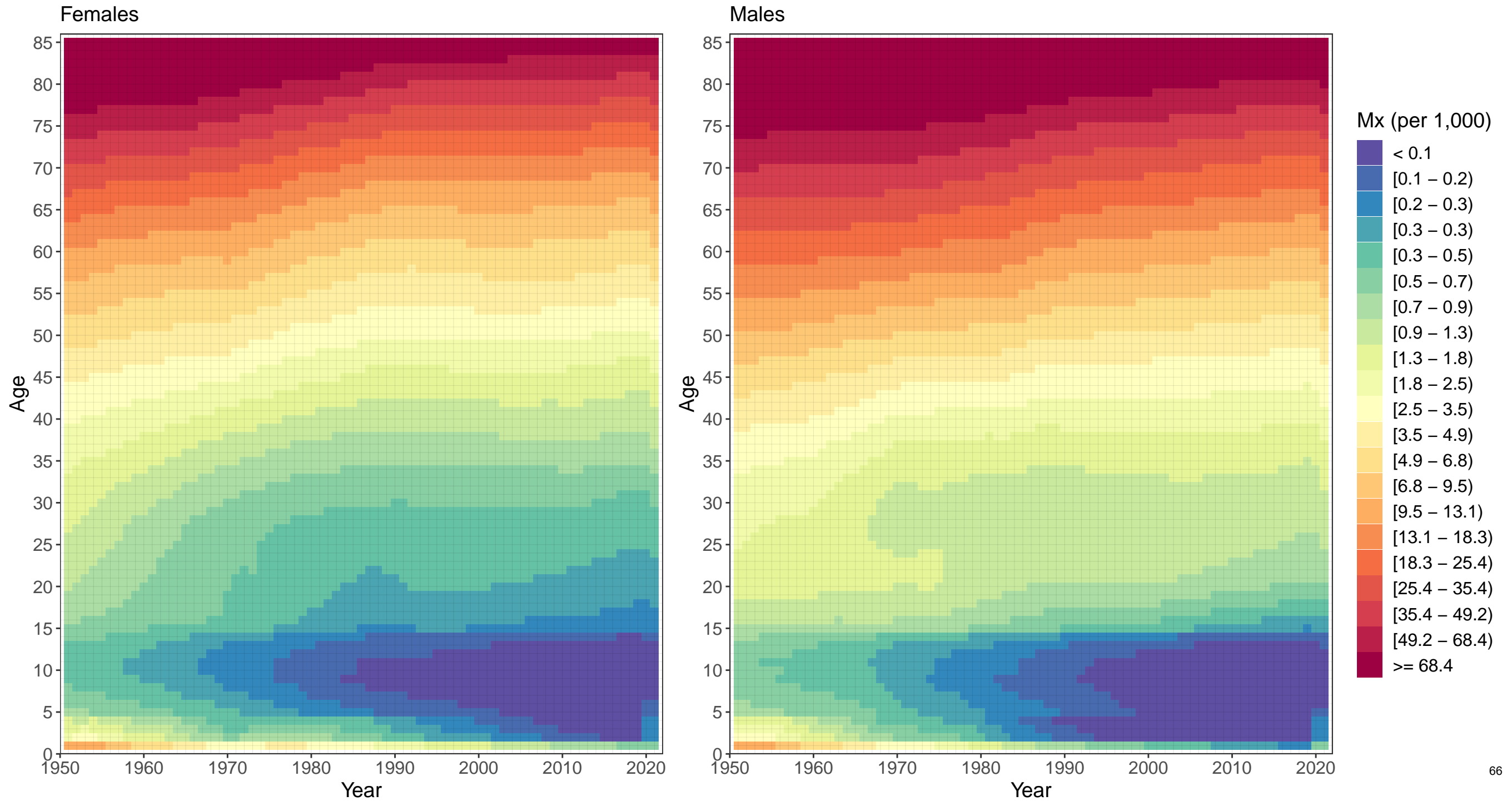

Appendix 2 Figure S5: Netherlands mortality rates, 1950–2021

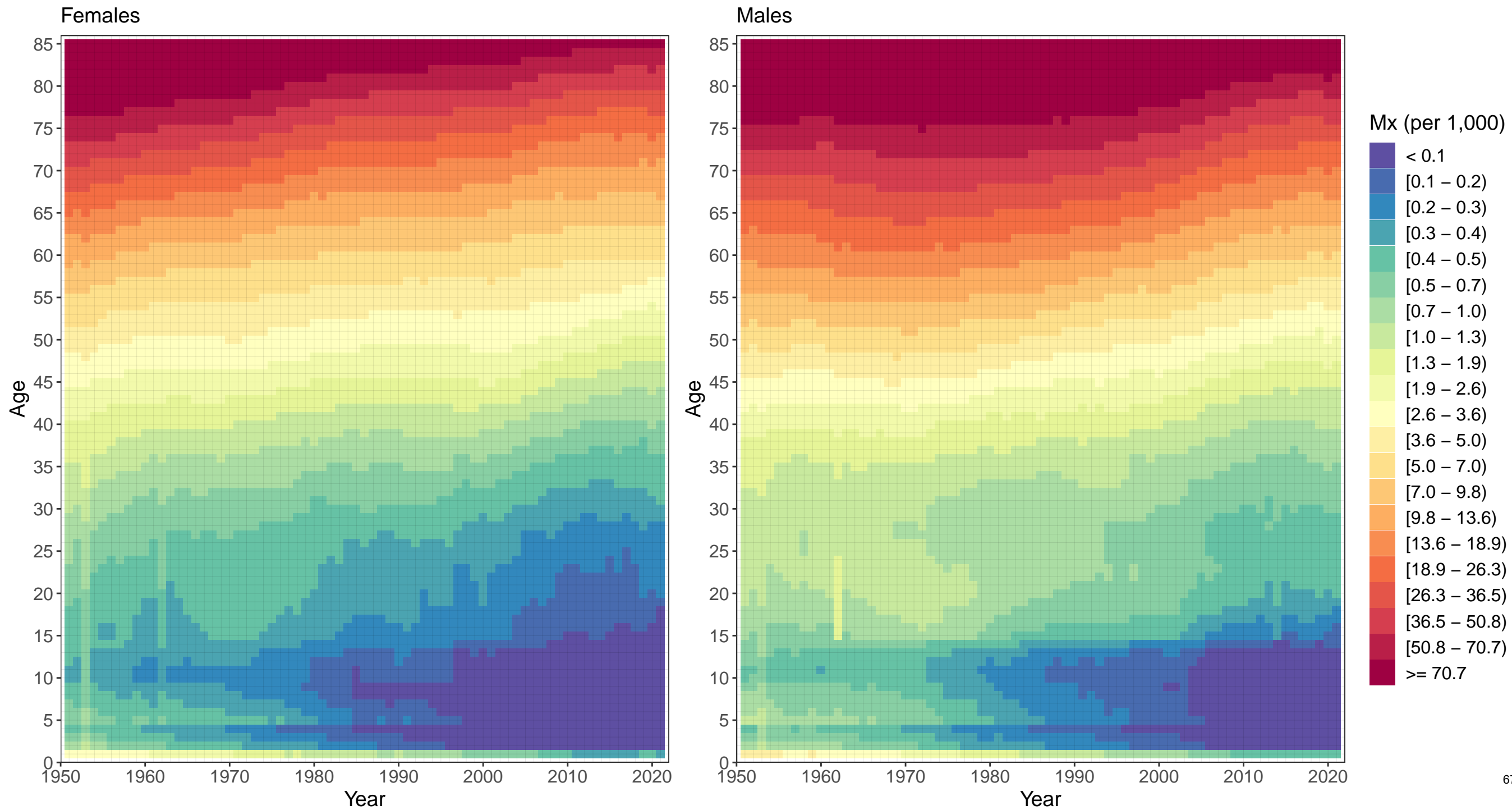

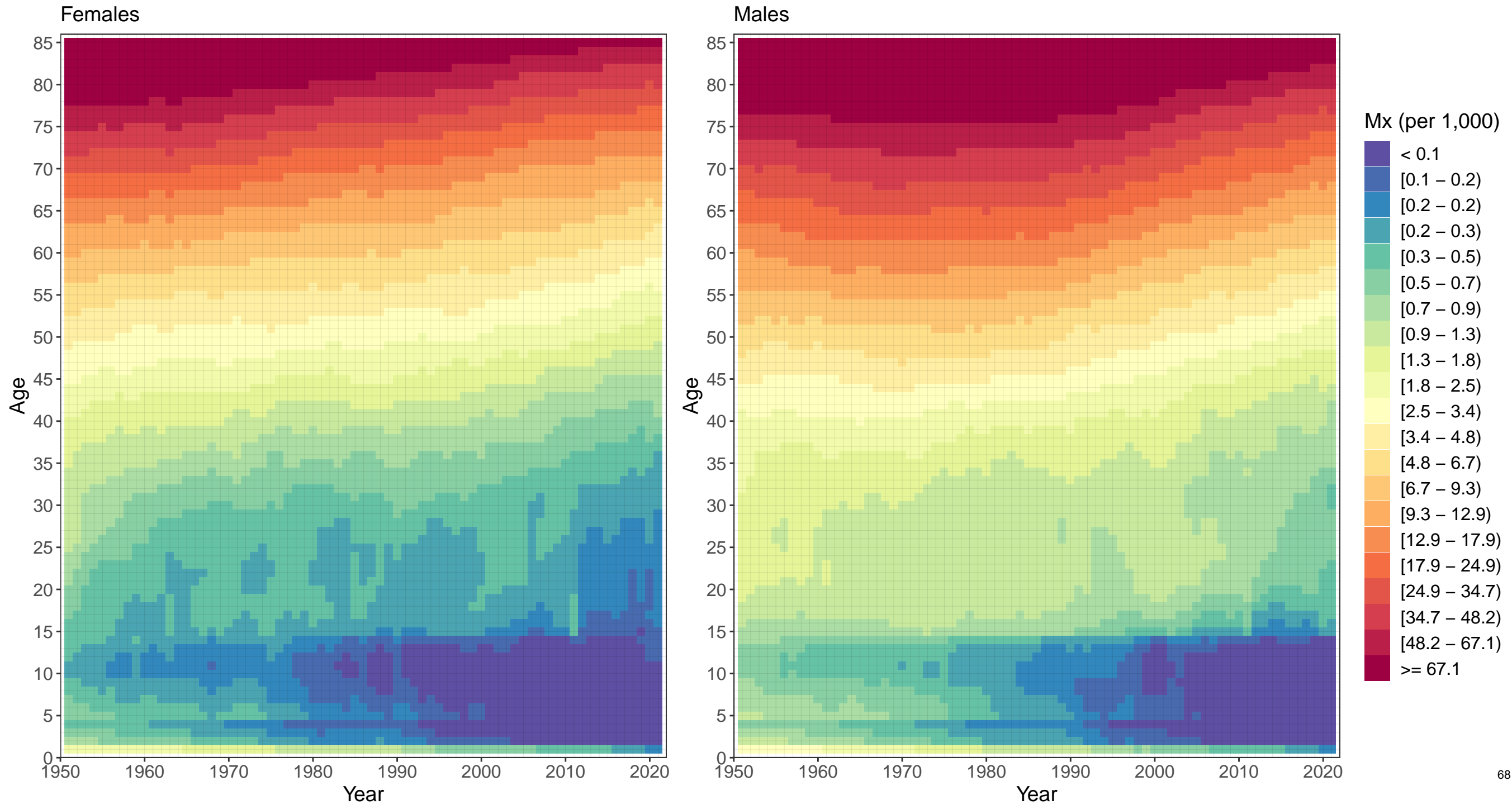

Appendix 2 Figure S5: Portugal mortality rates, 1950–2021

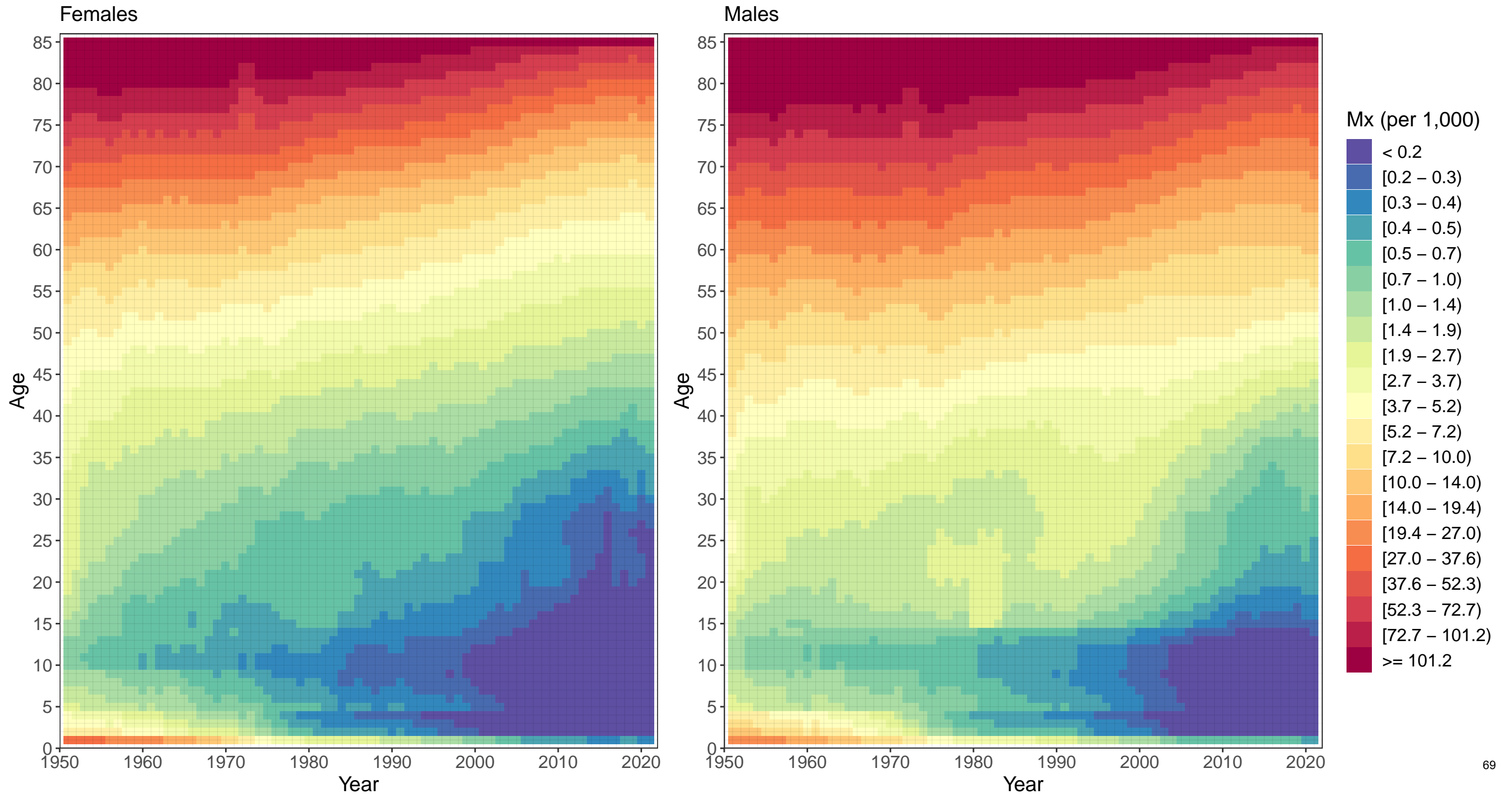

Appendix 2 Figure S5: San Marino mortality rates, 1950–2021

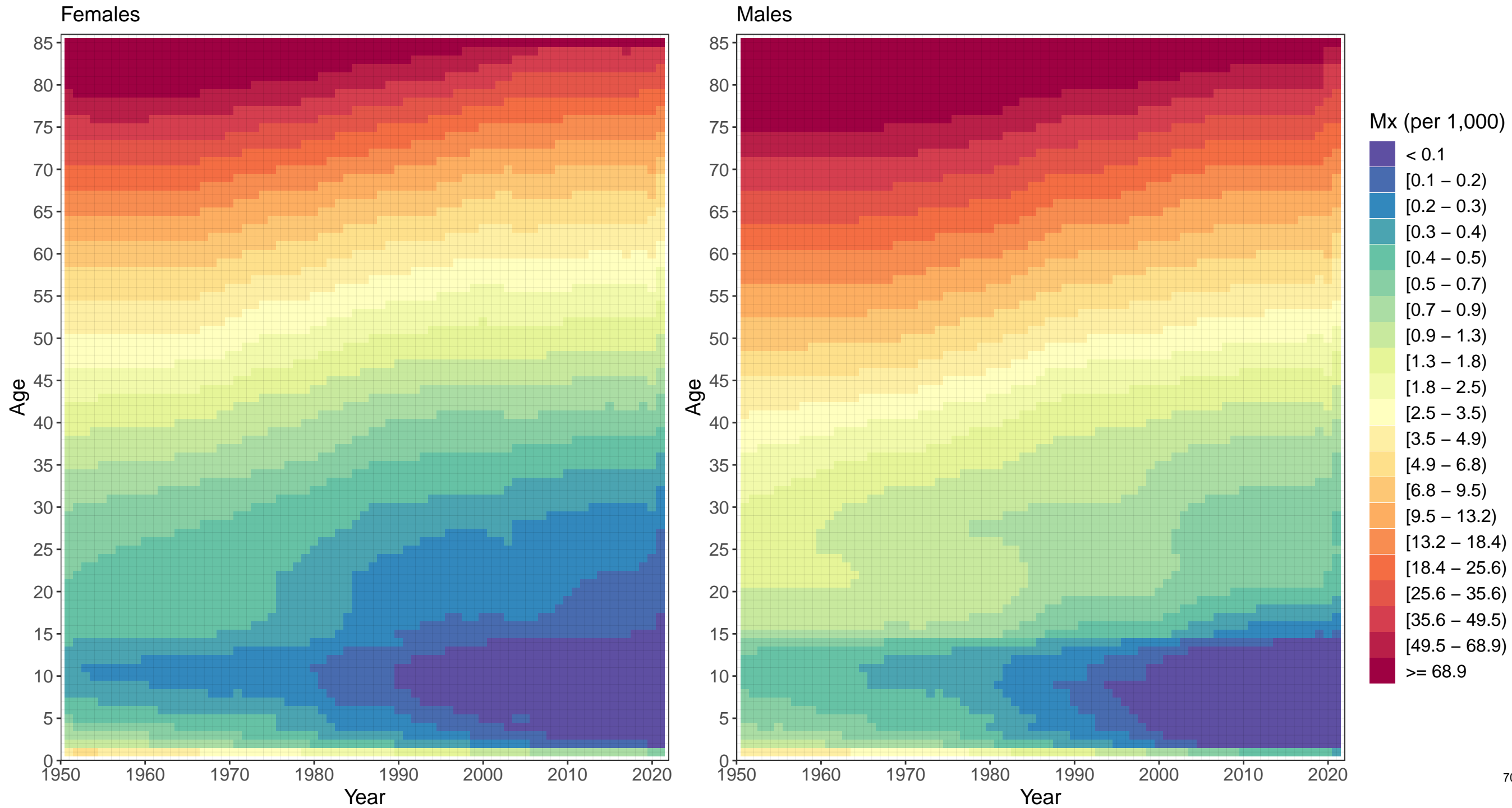

Appendix 2 Figure S5: Spain mortality rates, 1950–2021

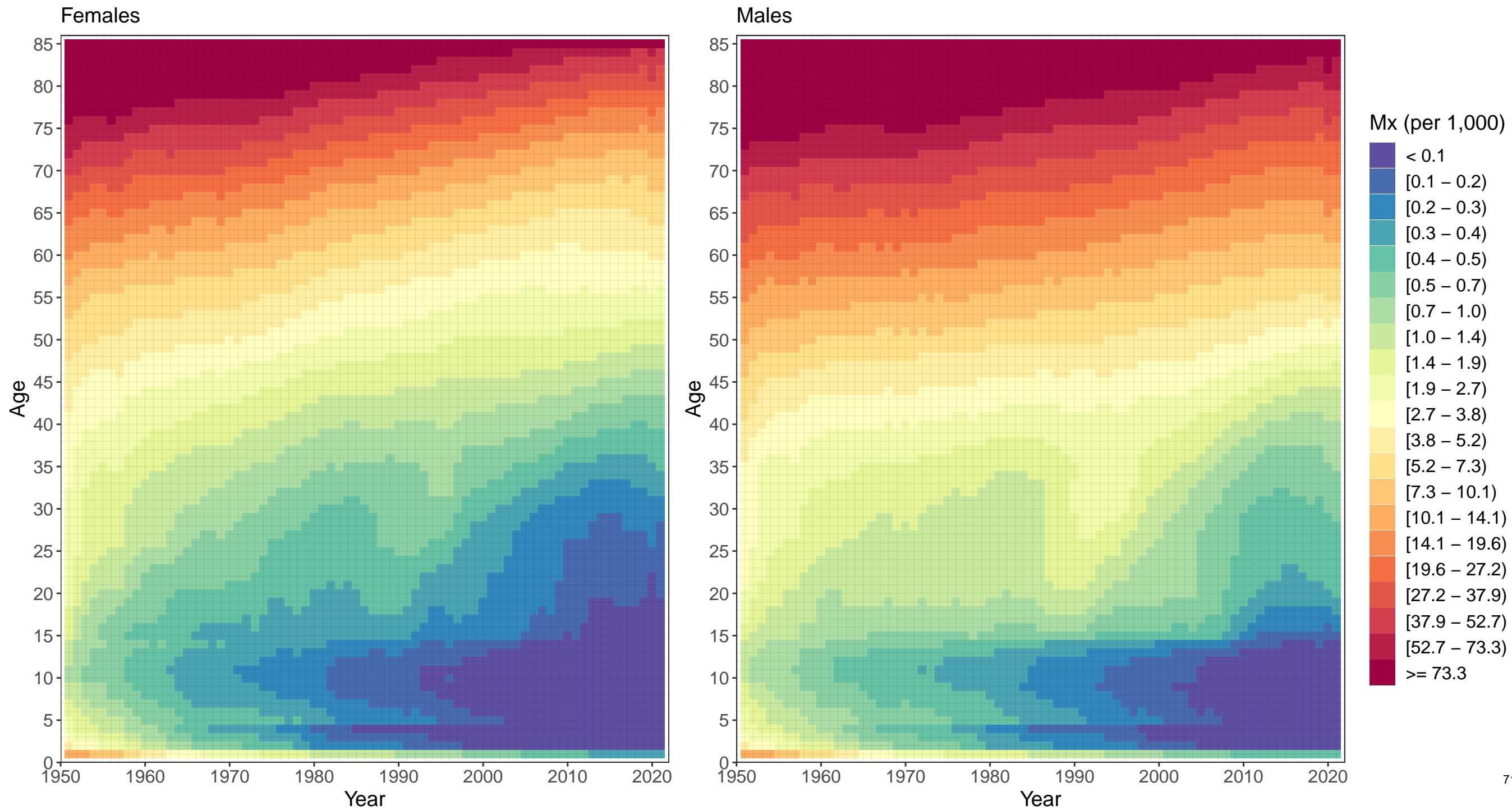

Appendix 2 Figure S5: Sweden mortality rates, 1950–2021

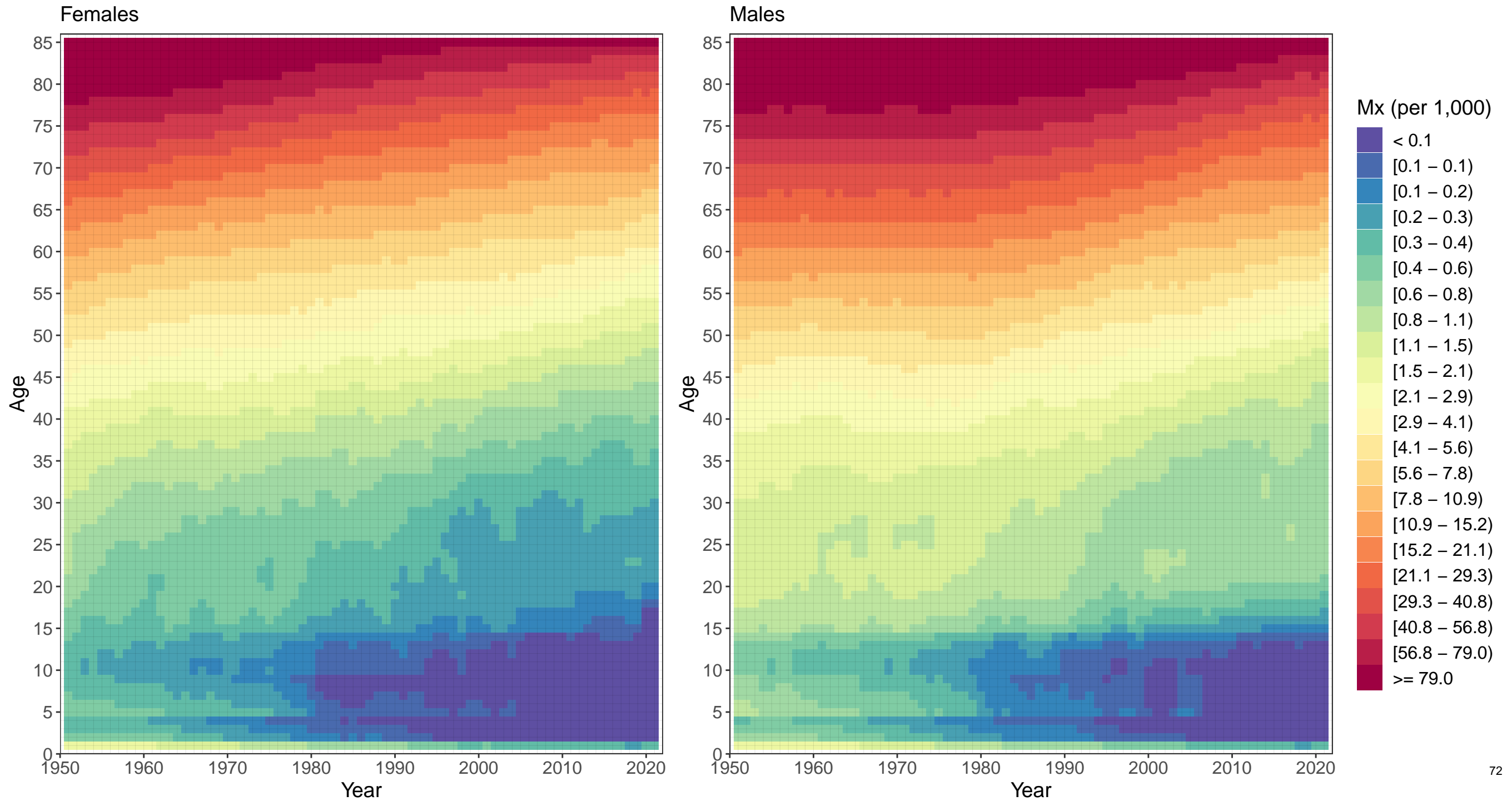

Appendix 2 Figure S5: Switzerland mortality rates, 1950–2021

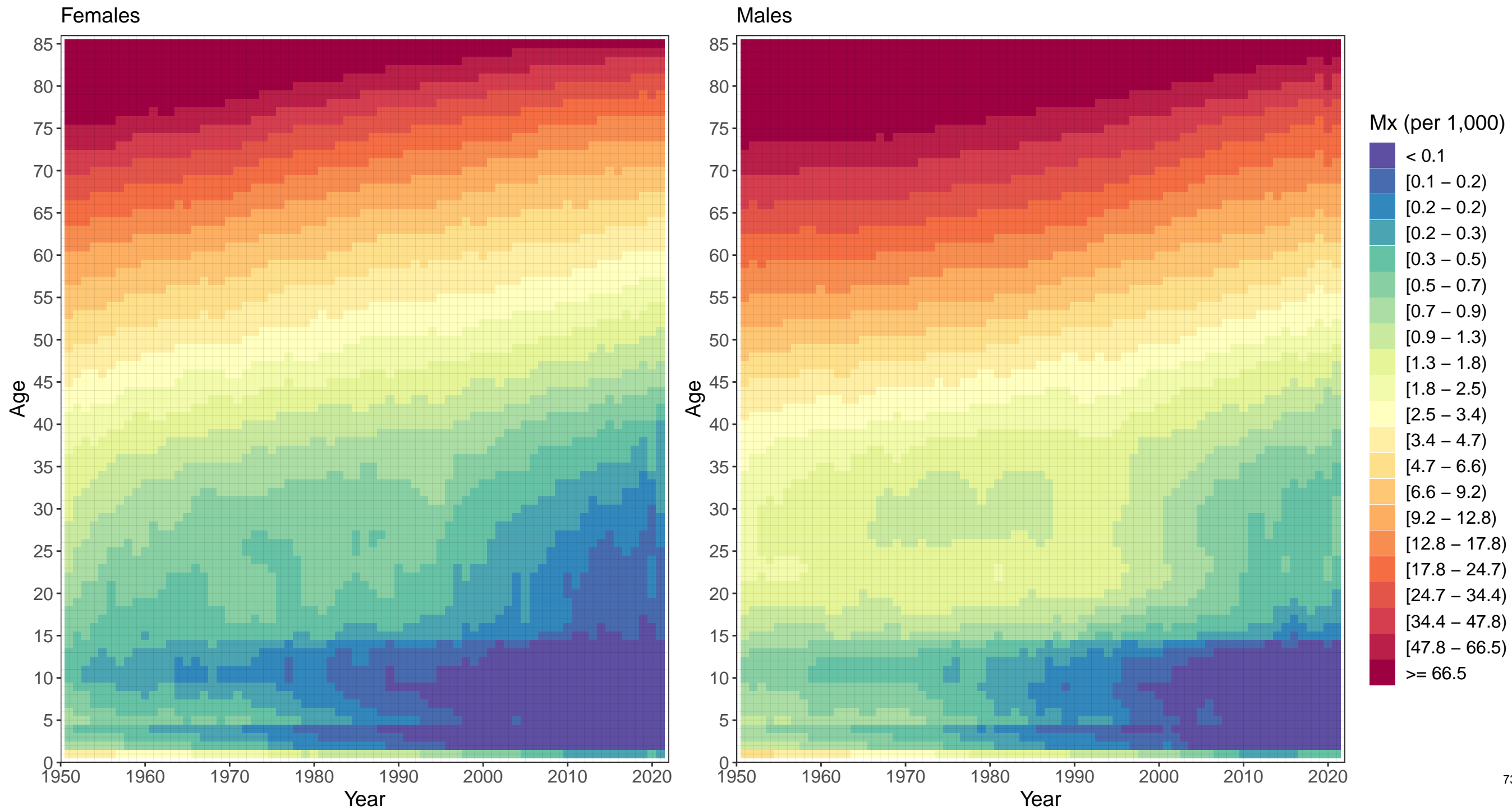



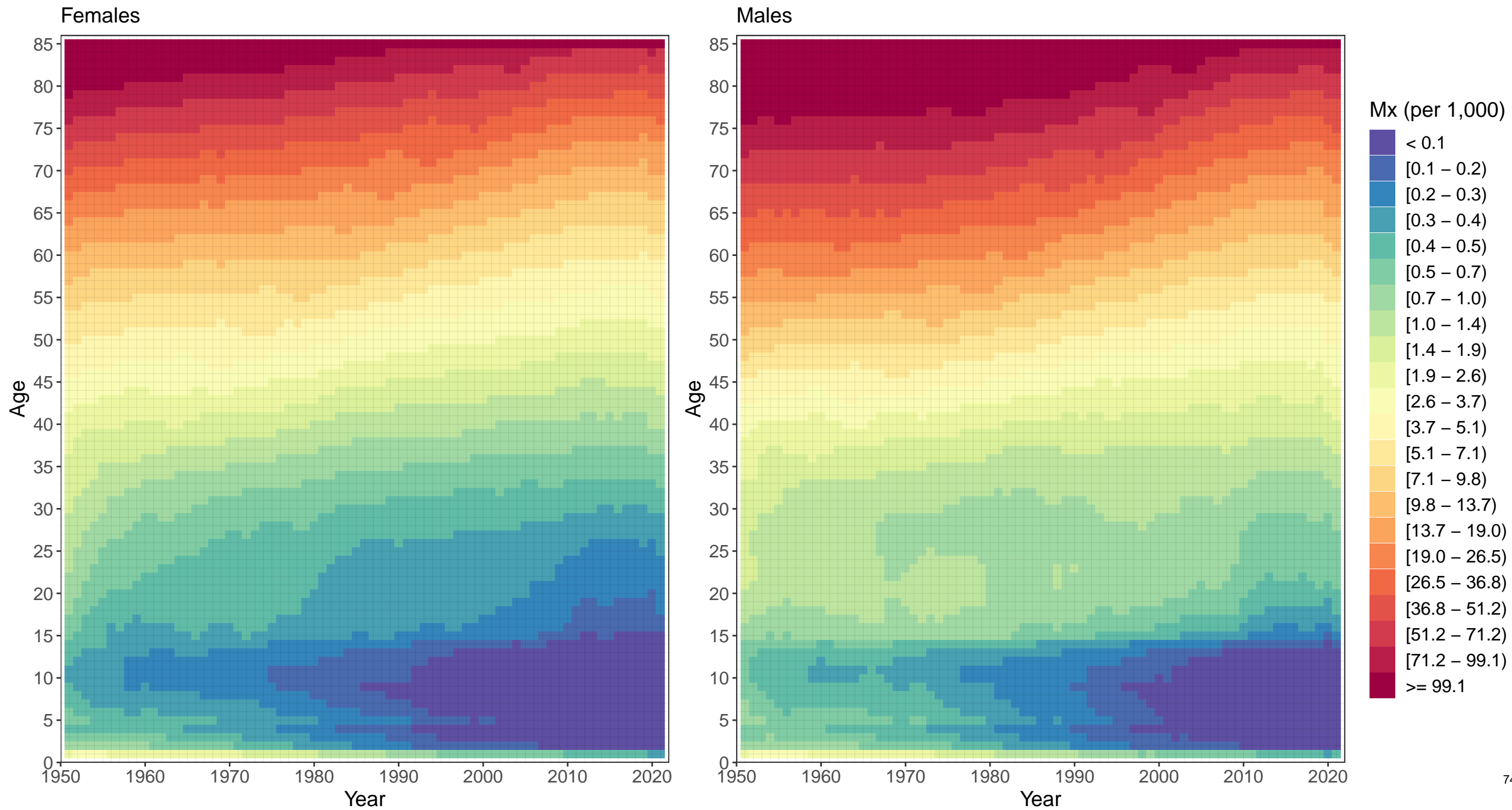

Appendix 2 Figure S5: Bolivia mortality rates, 1950–2021

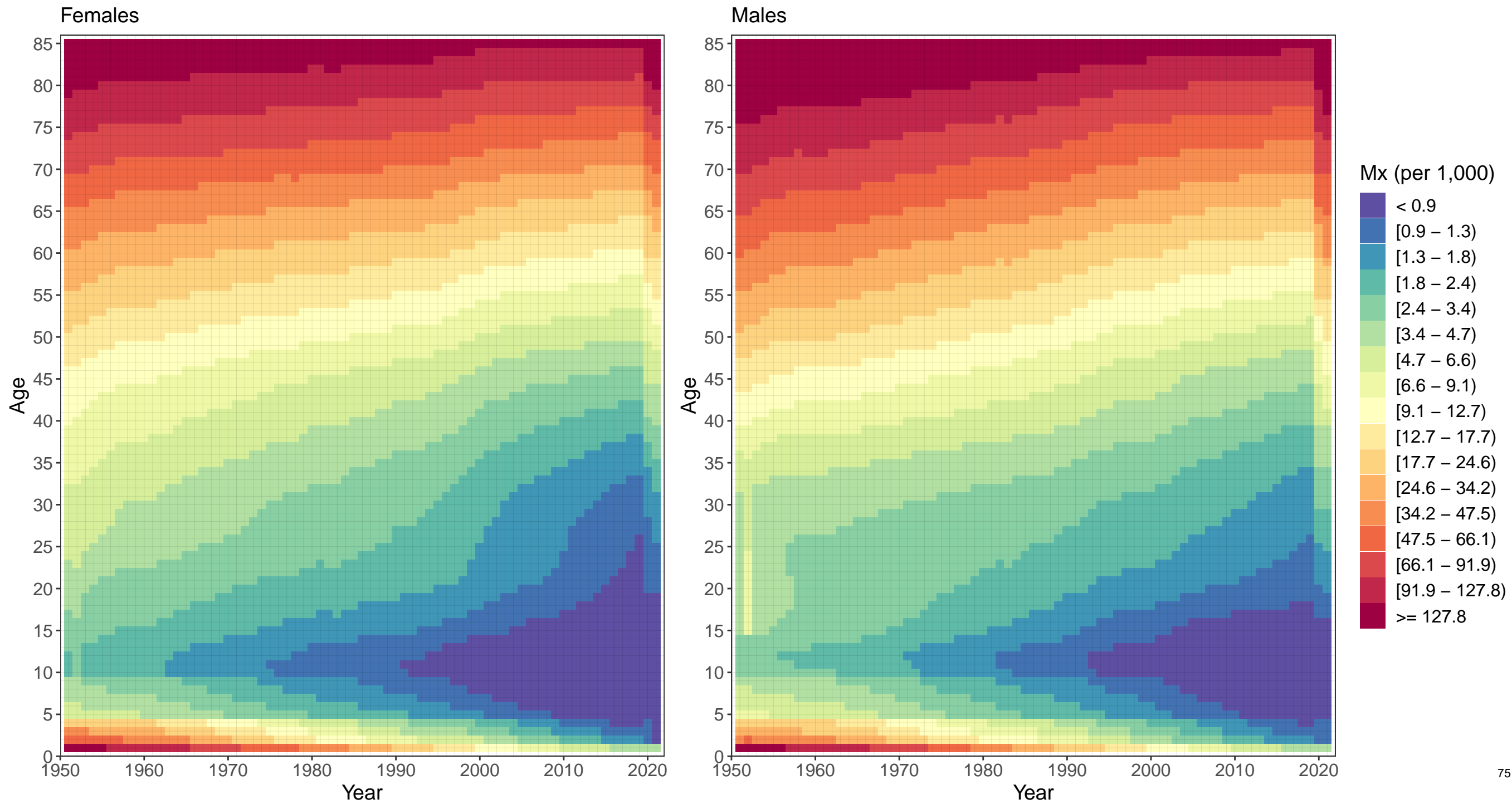

Appendix 2 Figure S5: Ecuador mortality rates, 1950–2021

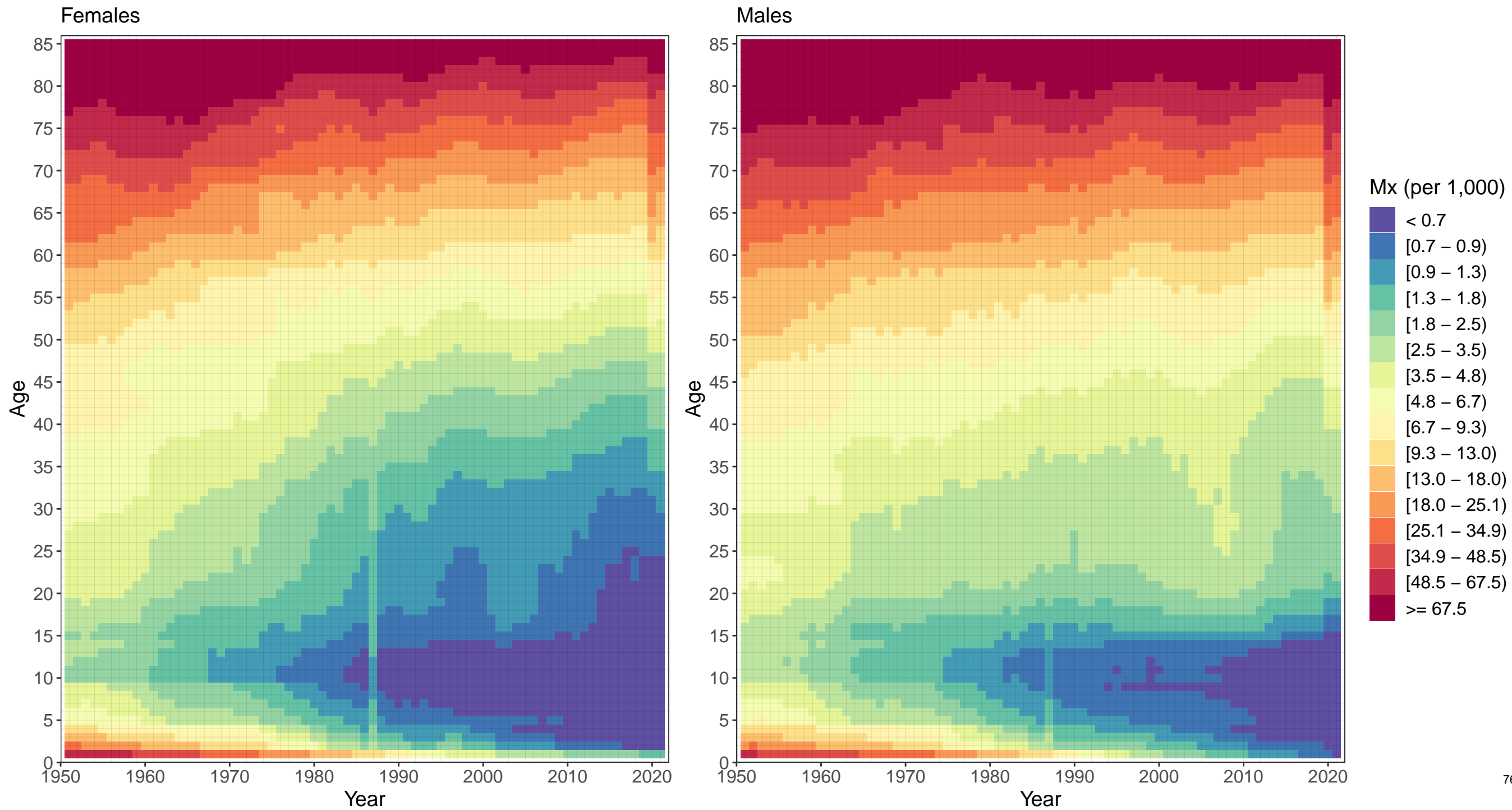

Appendix 2 Figure S5: Peru mortality rates, 1950–2021

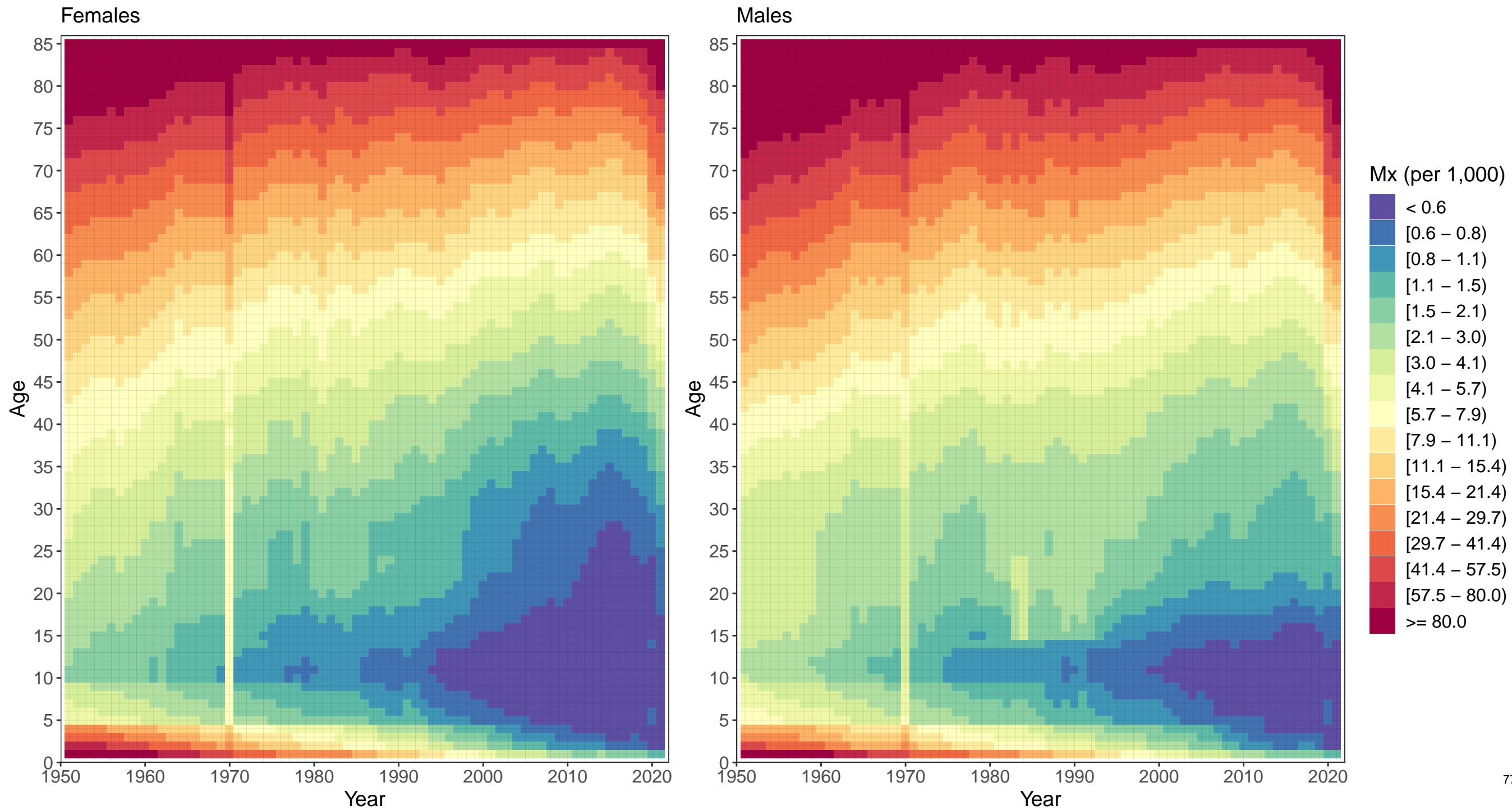

Appendix 2 Figure S5: Antigua and Barbuda mortality rates, 1950–2021

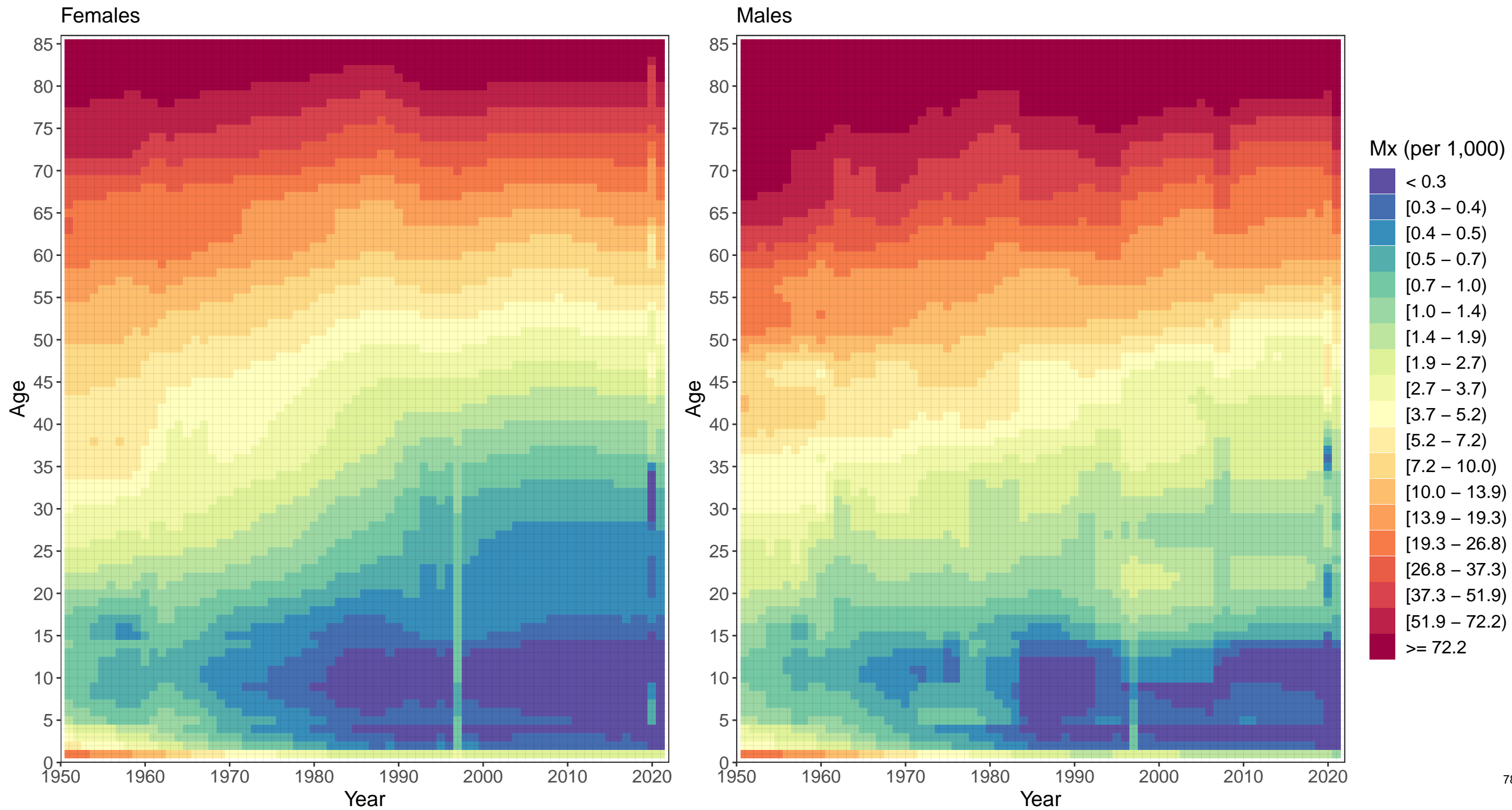

Appendix 2 Figure S5: The Bahamas mortality rates, 1950–2021

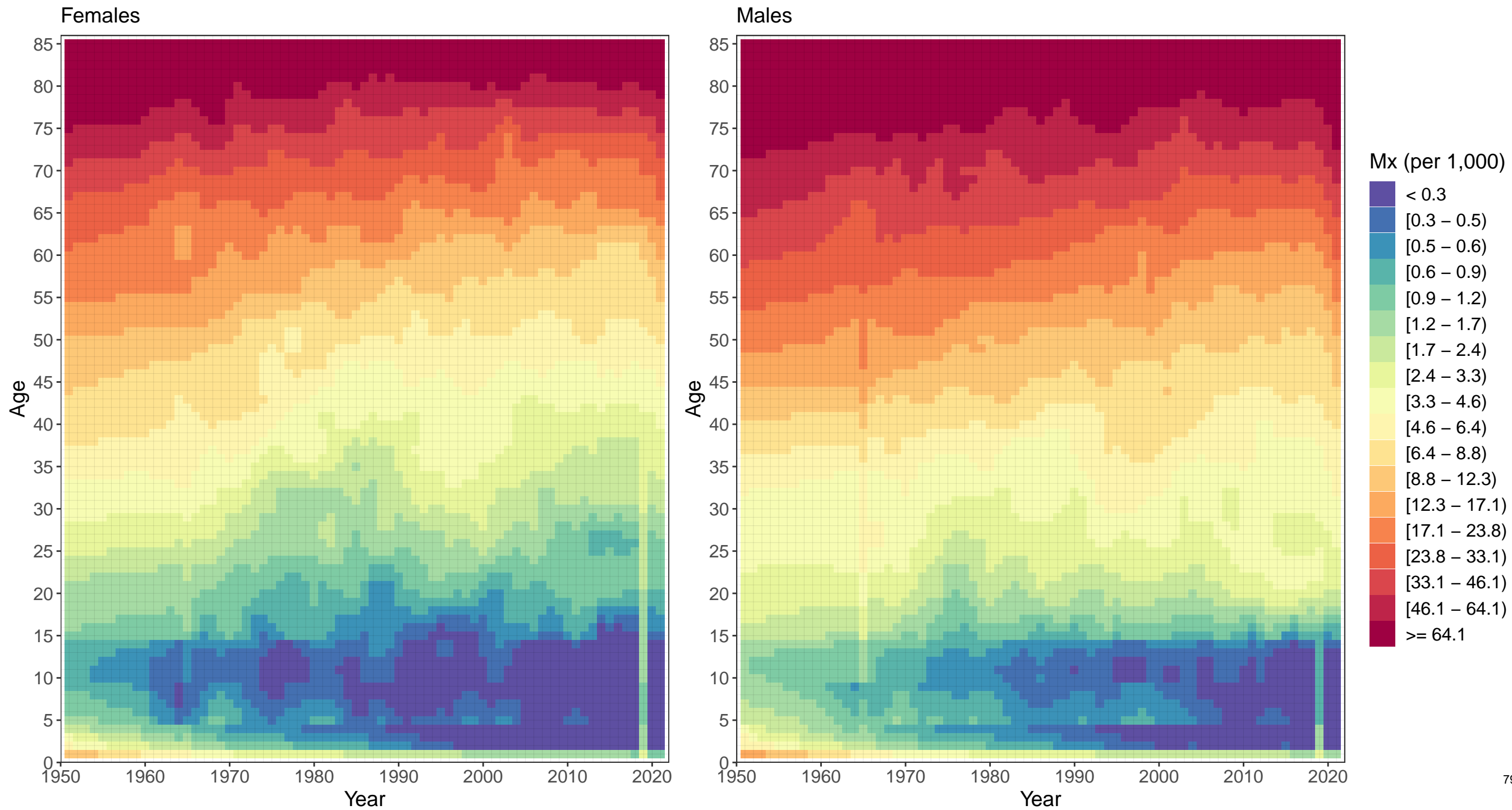

Appendix 2 Figure S5: Barbados mortality rates, 1950–2021

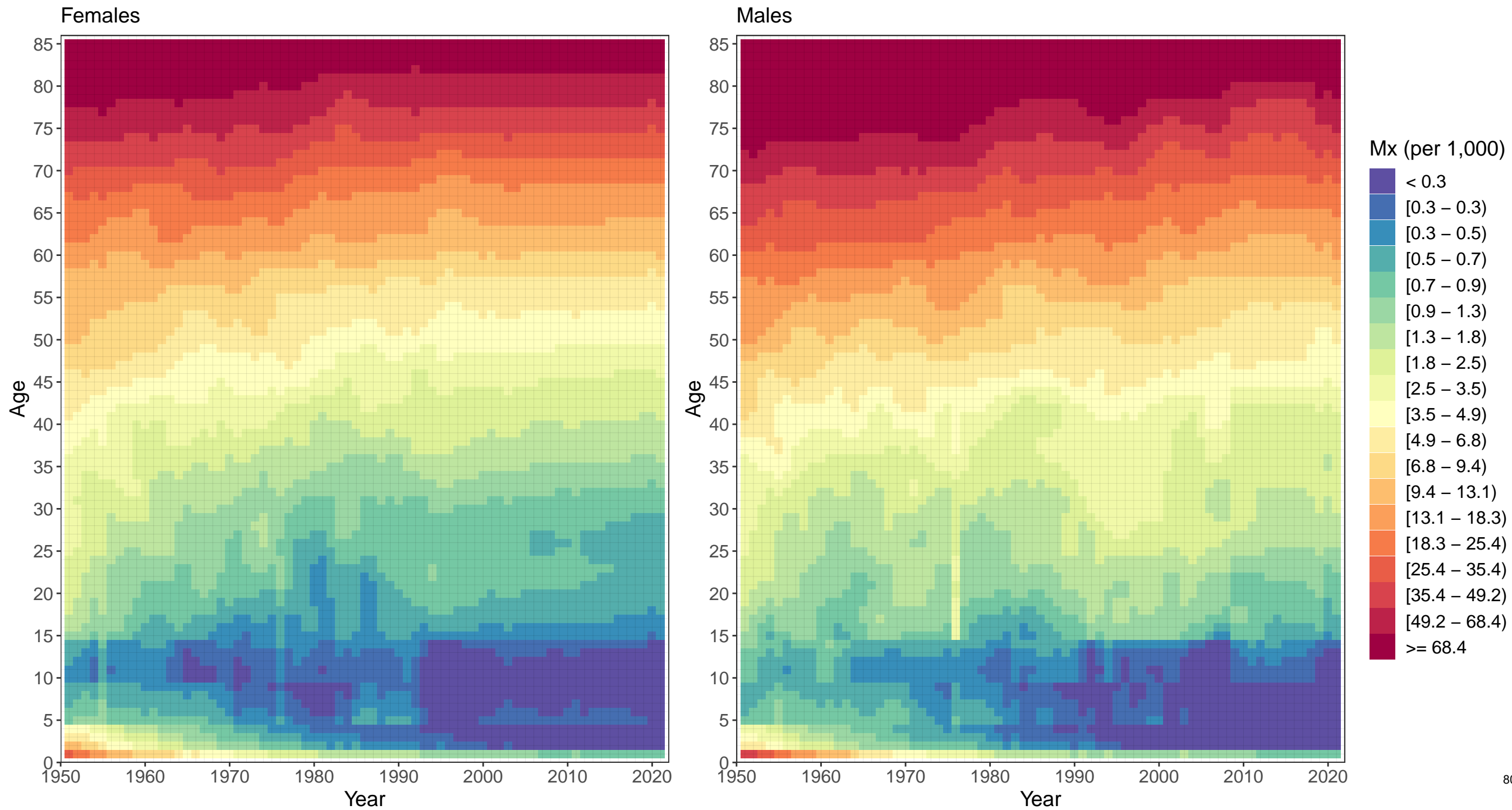

Appendix 2 Figure S5: Belize mortality rates, 1950–2021

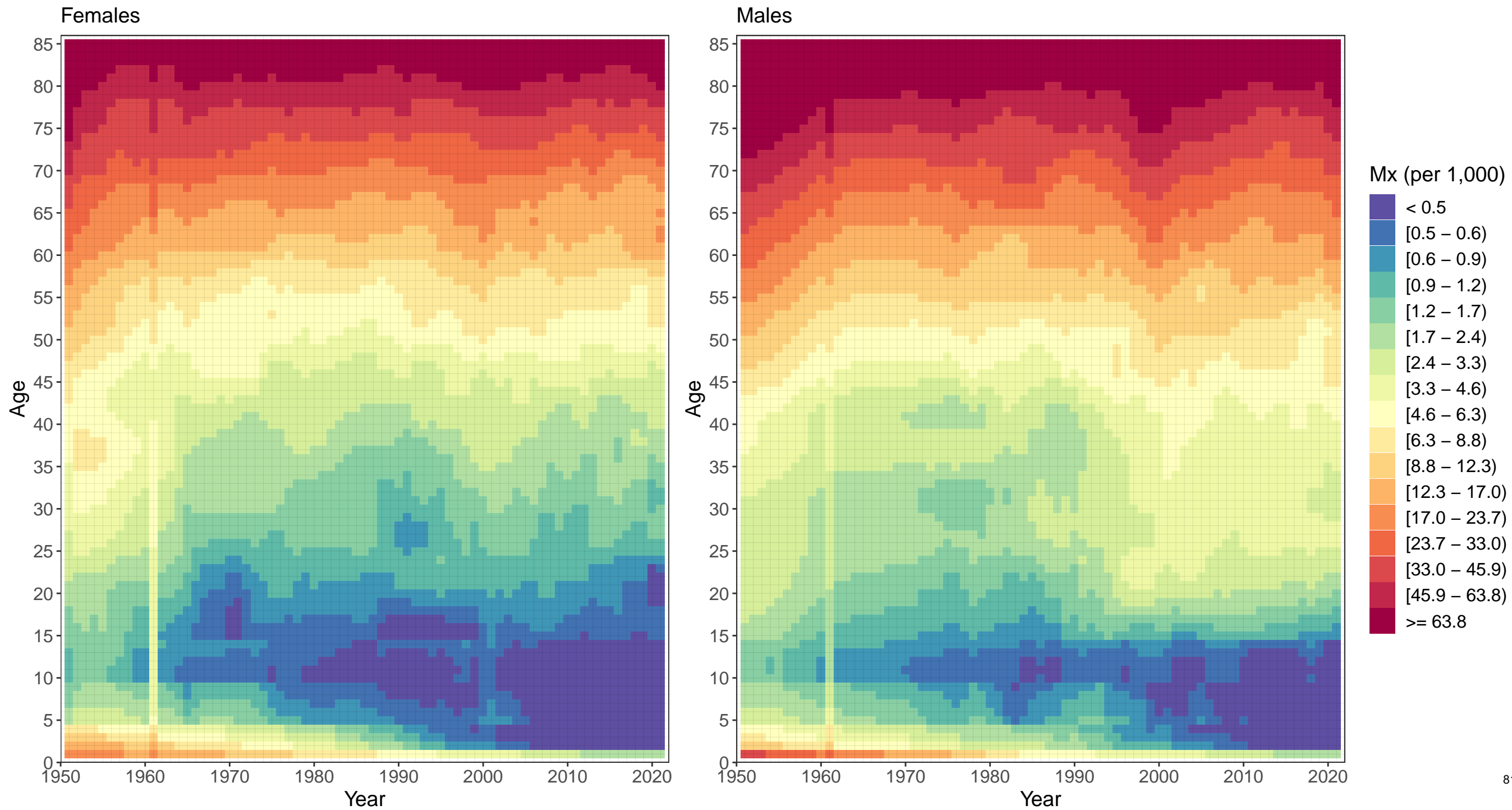



Appendix 2 Figure S5: Bermuda mortality rates, 1950–2021

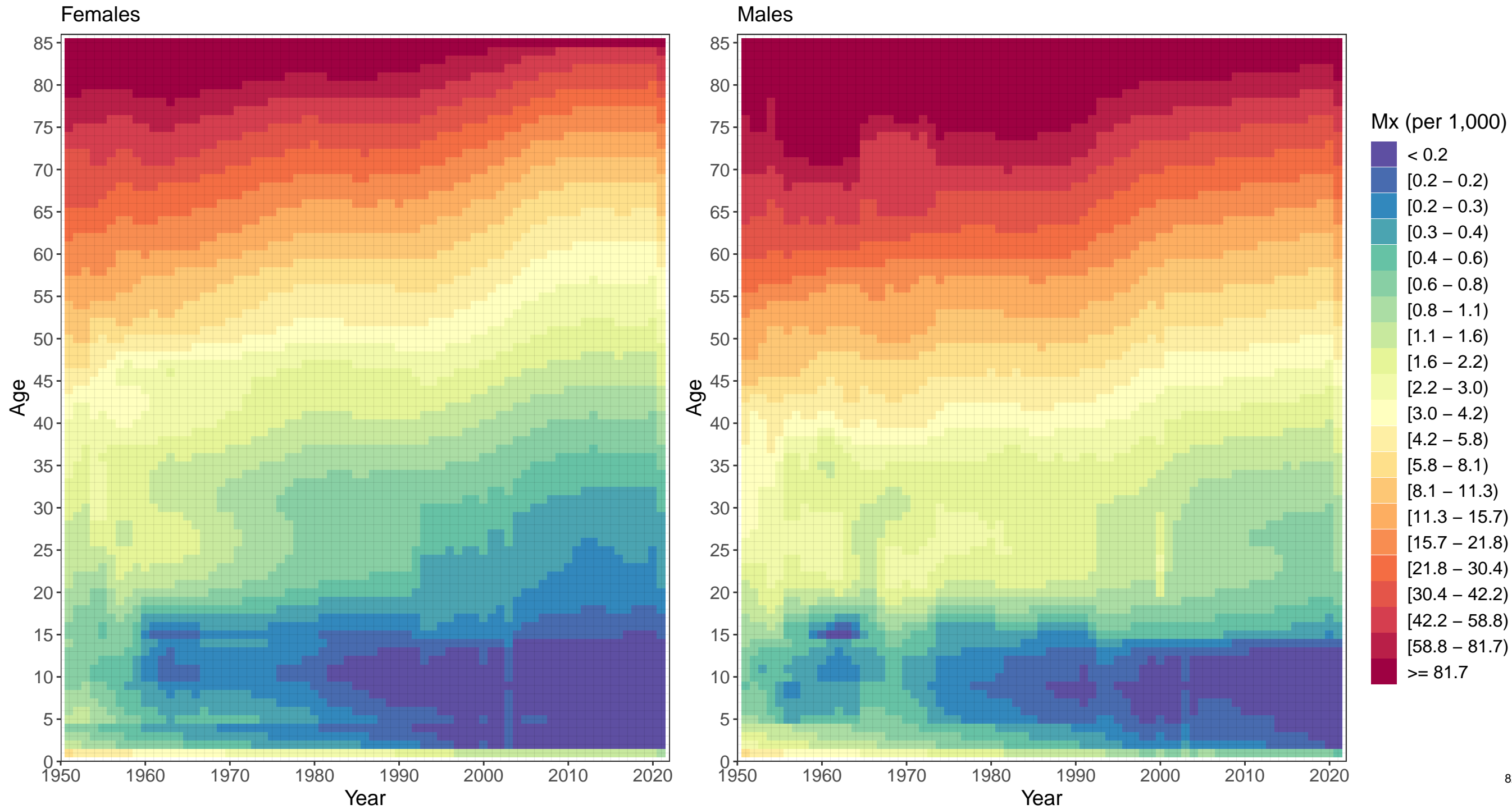

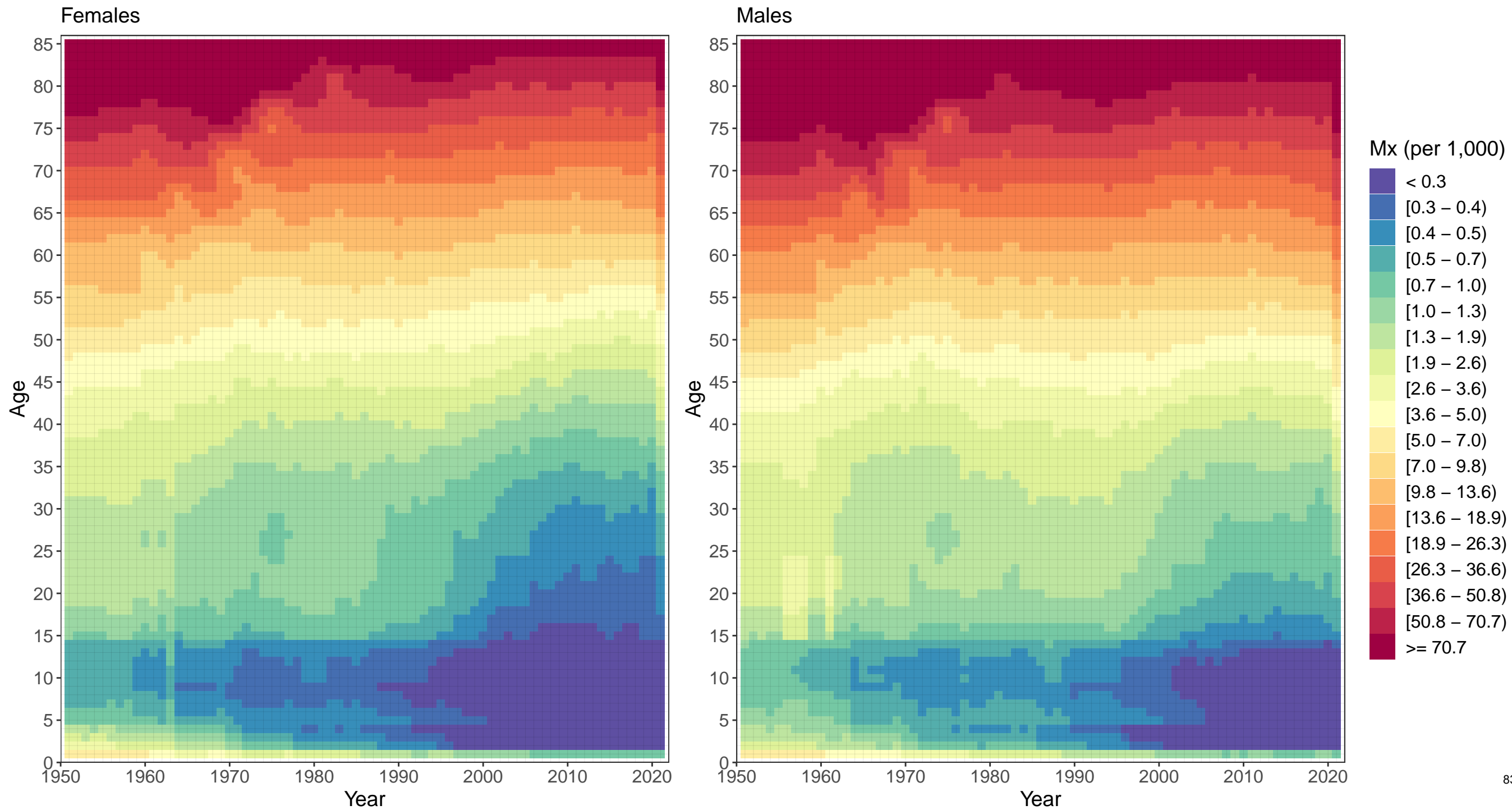

Appendix 2 Figure S5: Dominica mortality rates, 1950–2021

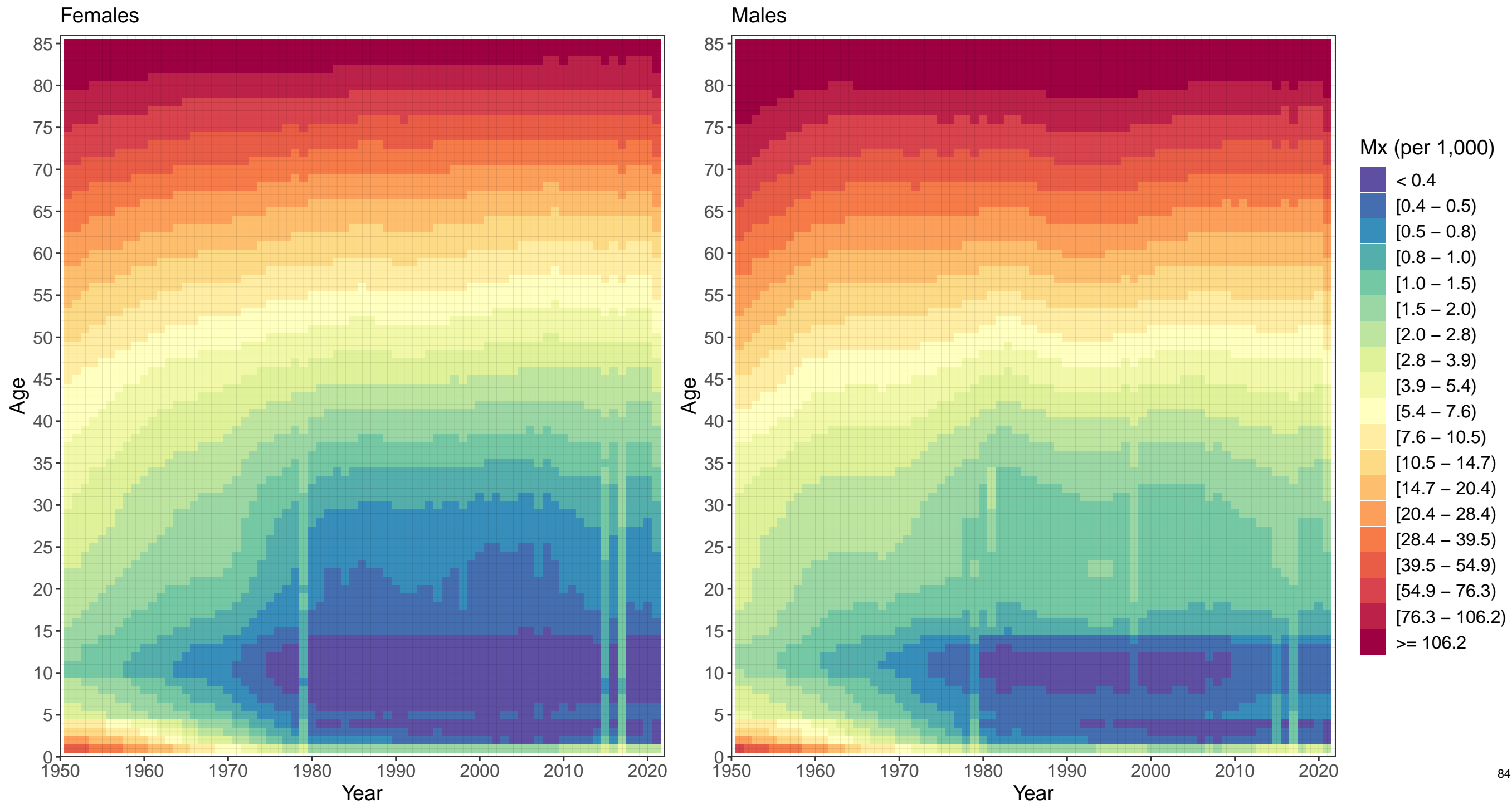

Appendix 2 Figure S5: Dominican Republic mortality rates, 1950–2021

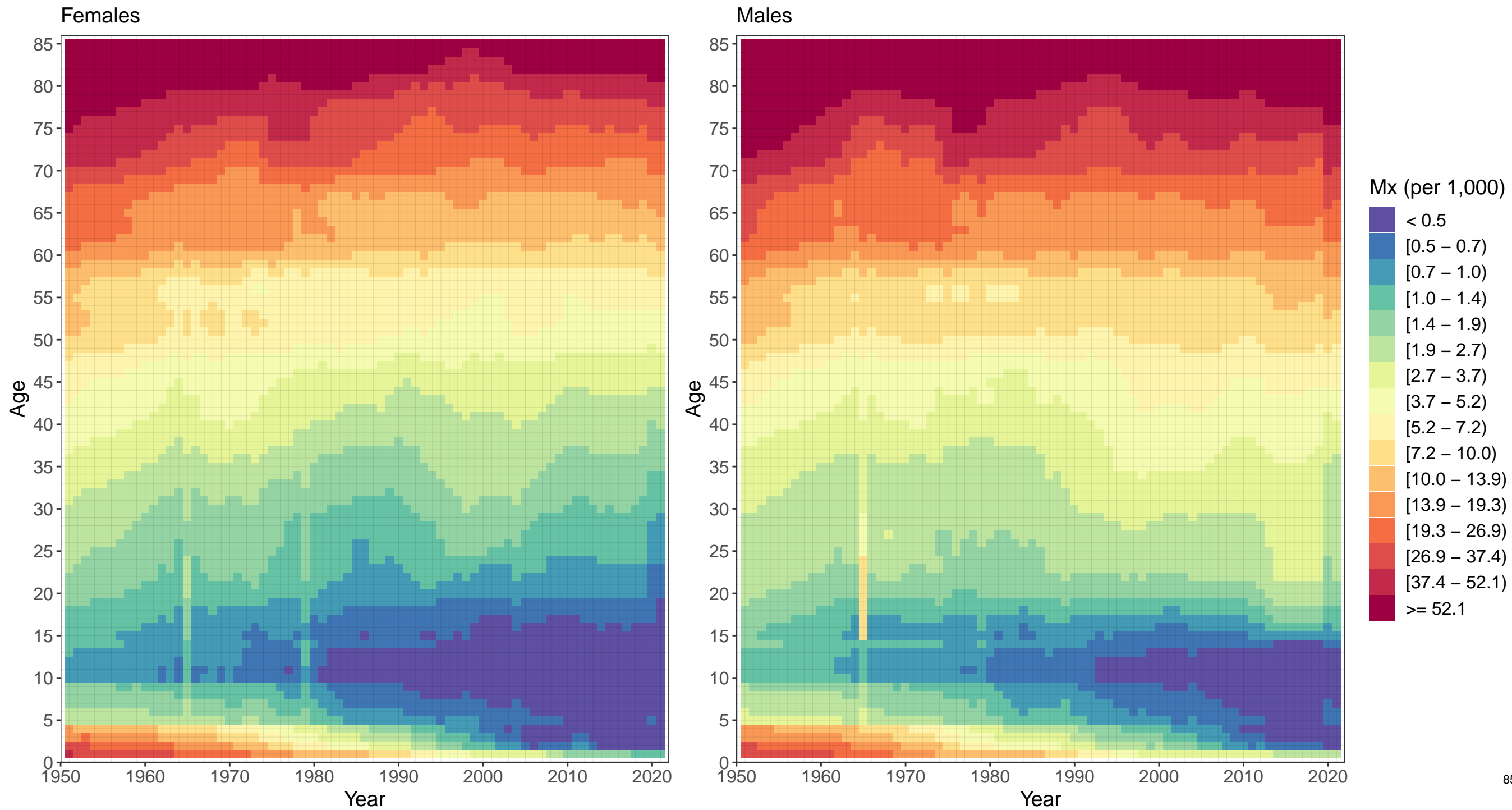

Appendix 2 Figure S5: Grenada mortality rates, 1950–2021

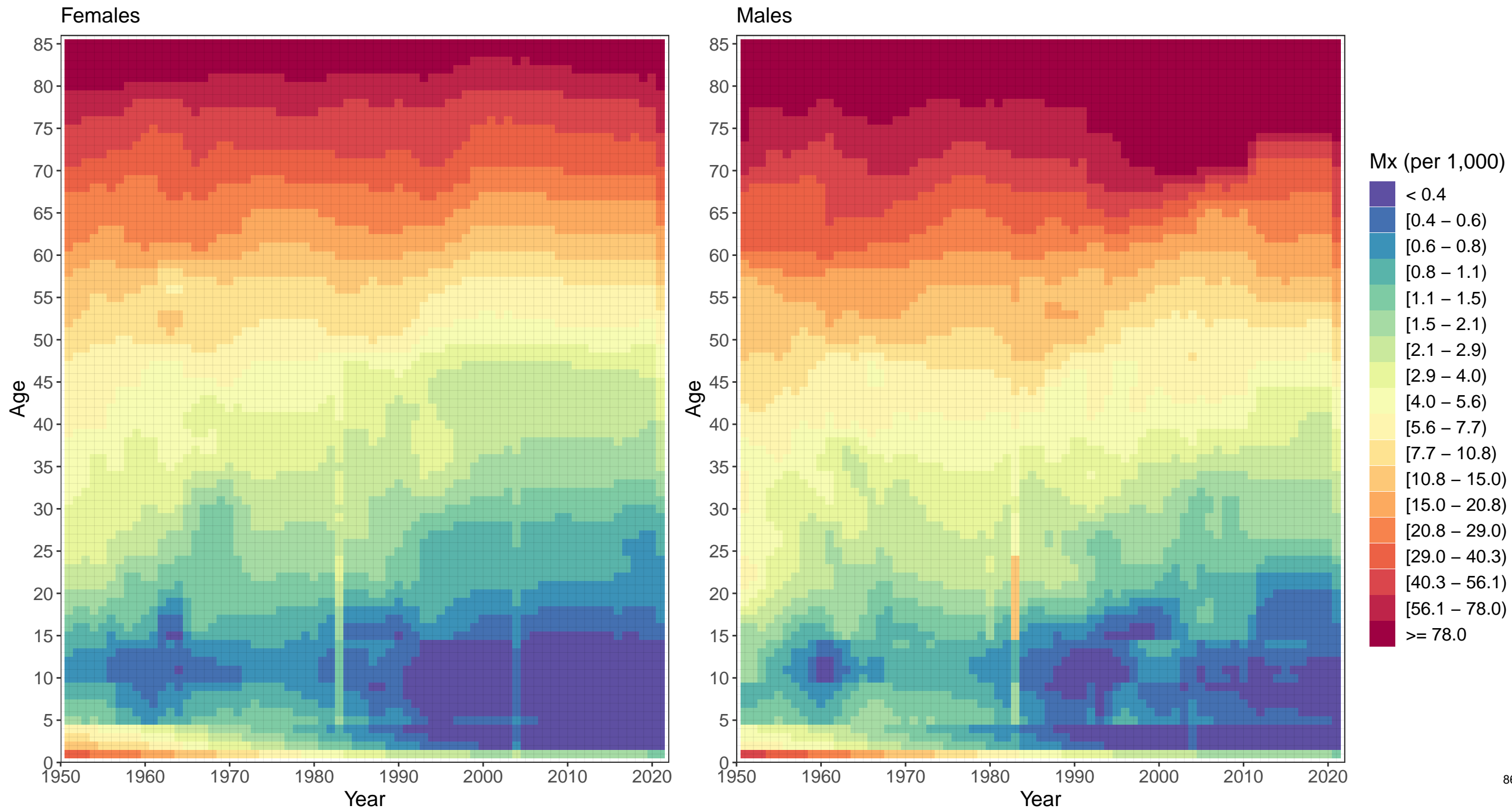

Appendix 2 Figure S5: Guyana mortality rates, 1950–2021

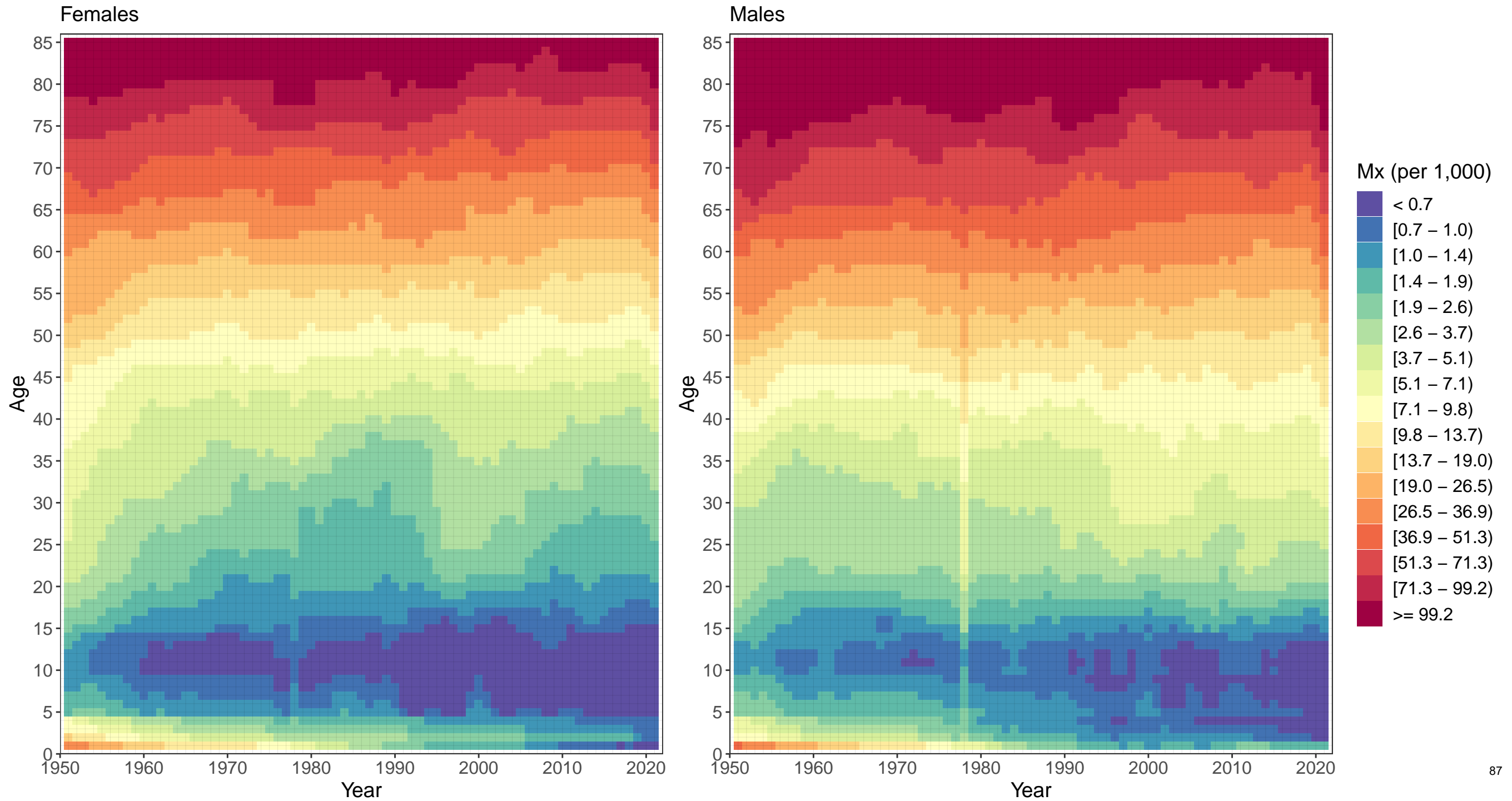

Appendix 2 Figure S5: Haiti mortality rates, 1950–2021

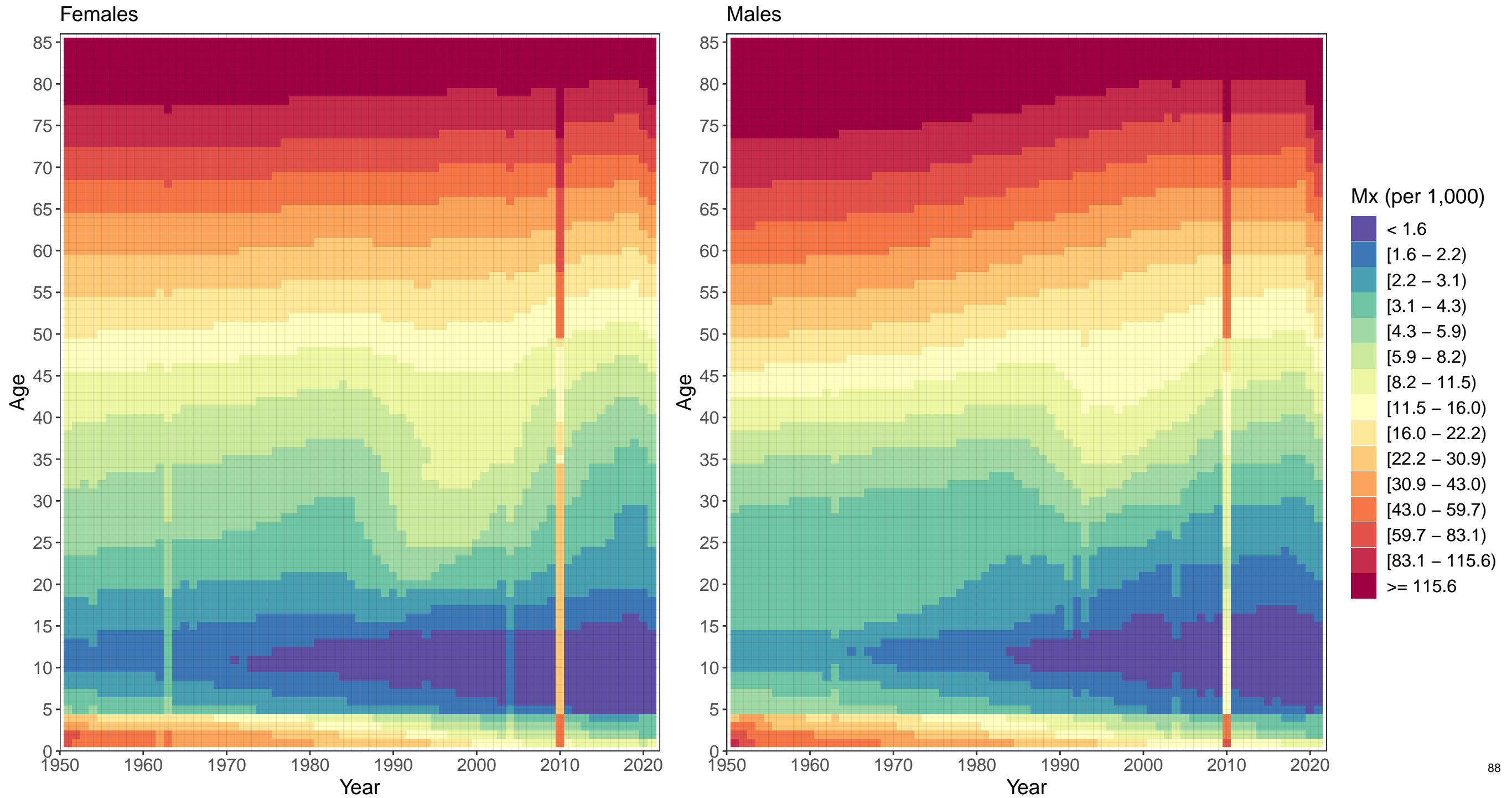

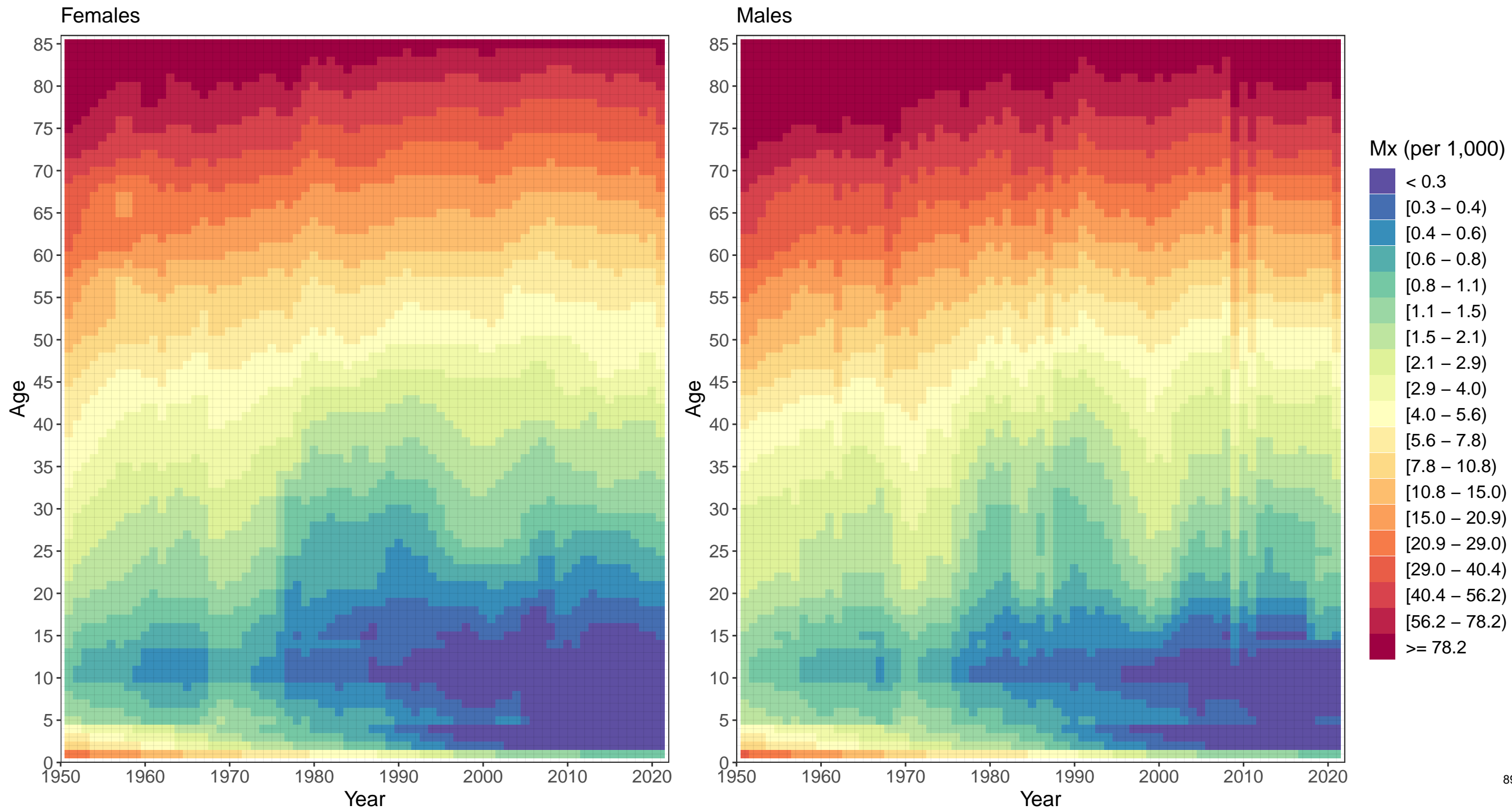



Appendix 2 Figure S5: Puerto Rico mortality rates, 1950–2021

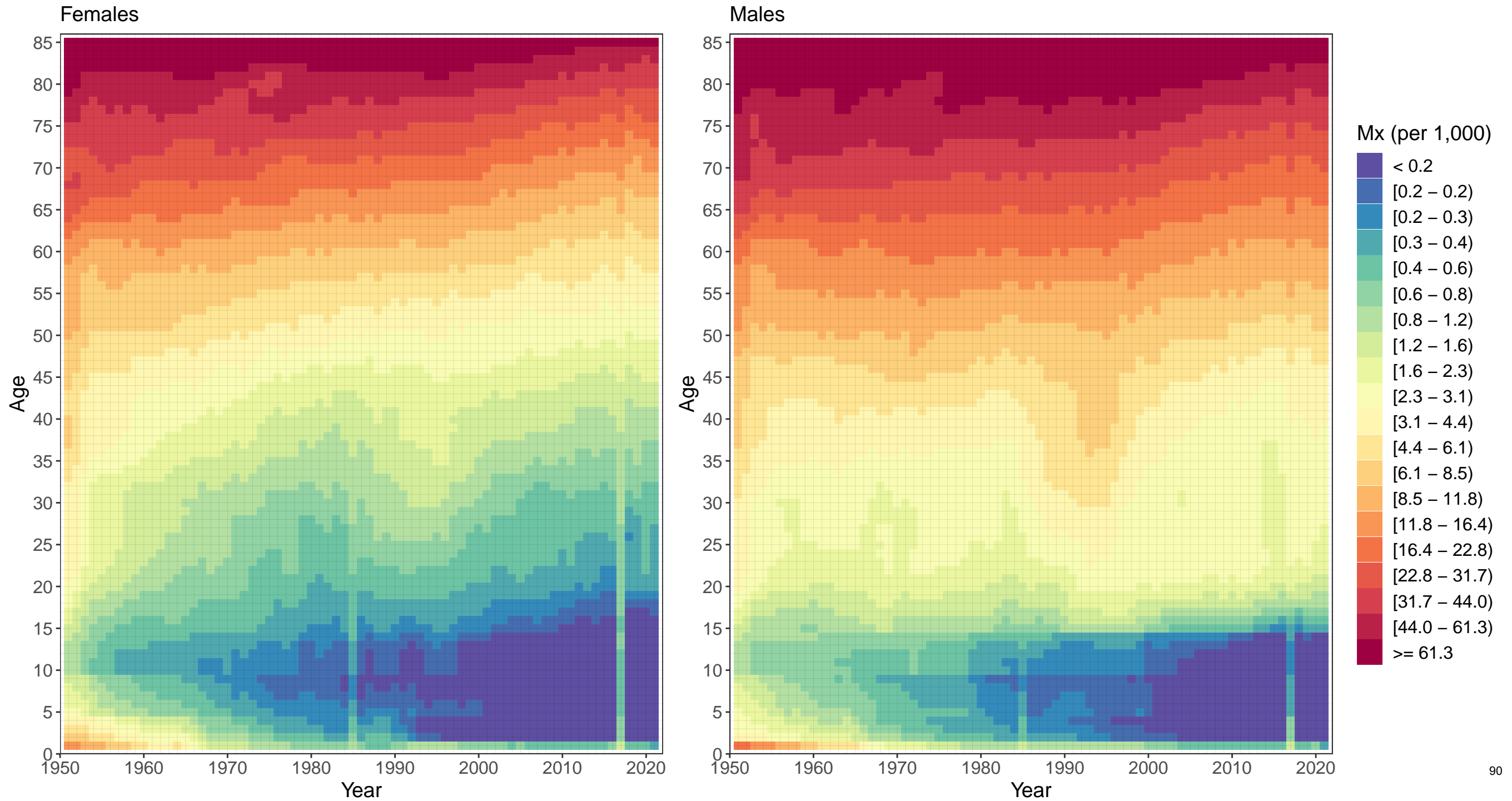

Appendix 2 Figure S5: Saint Kitts and Nevis mortality rates, 1950–2021

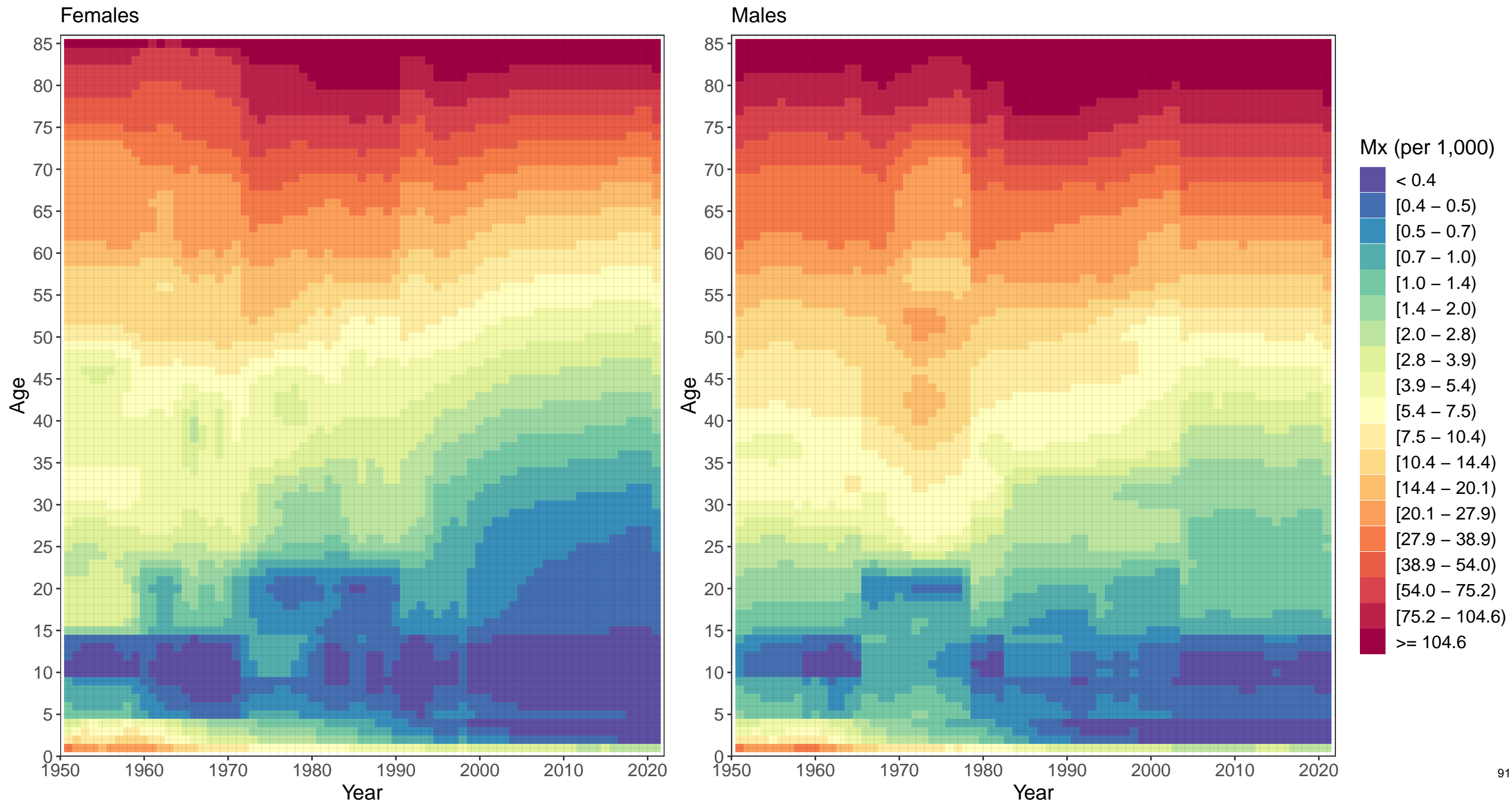

Appendix 2 Figure S5: Saint Lucia mortality rates, 1950–2021

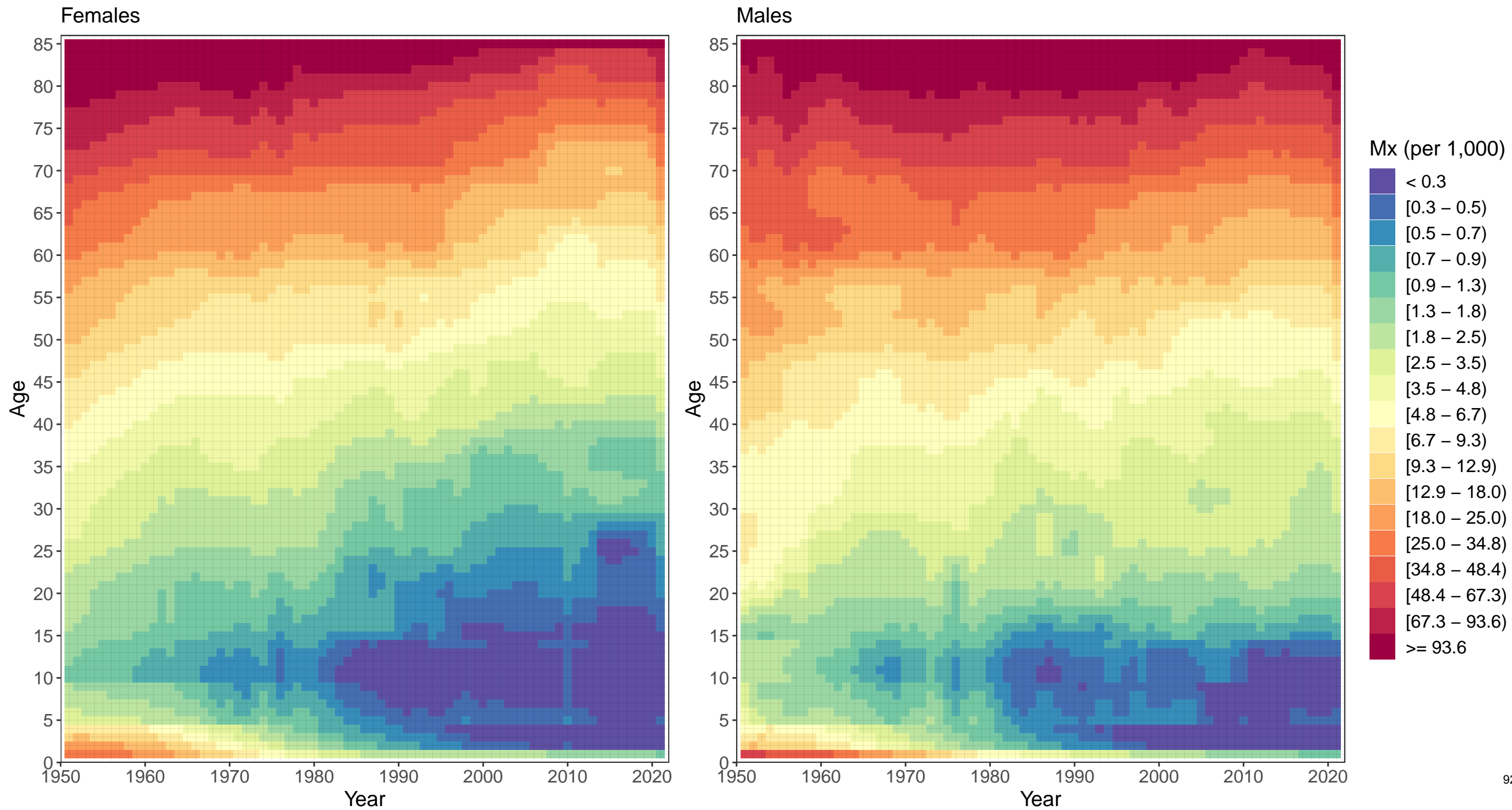

Appendix 2 Figure S5: Saint Vincent and the Grenadines mortality rates, 1950–2021

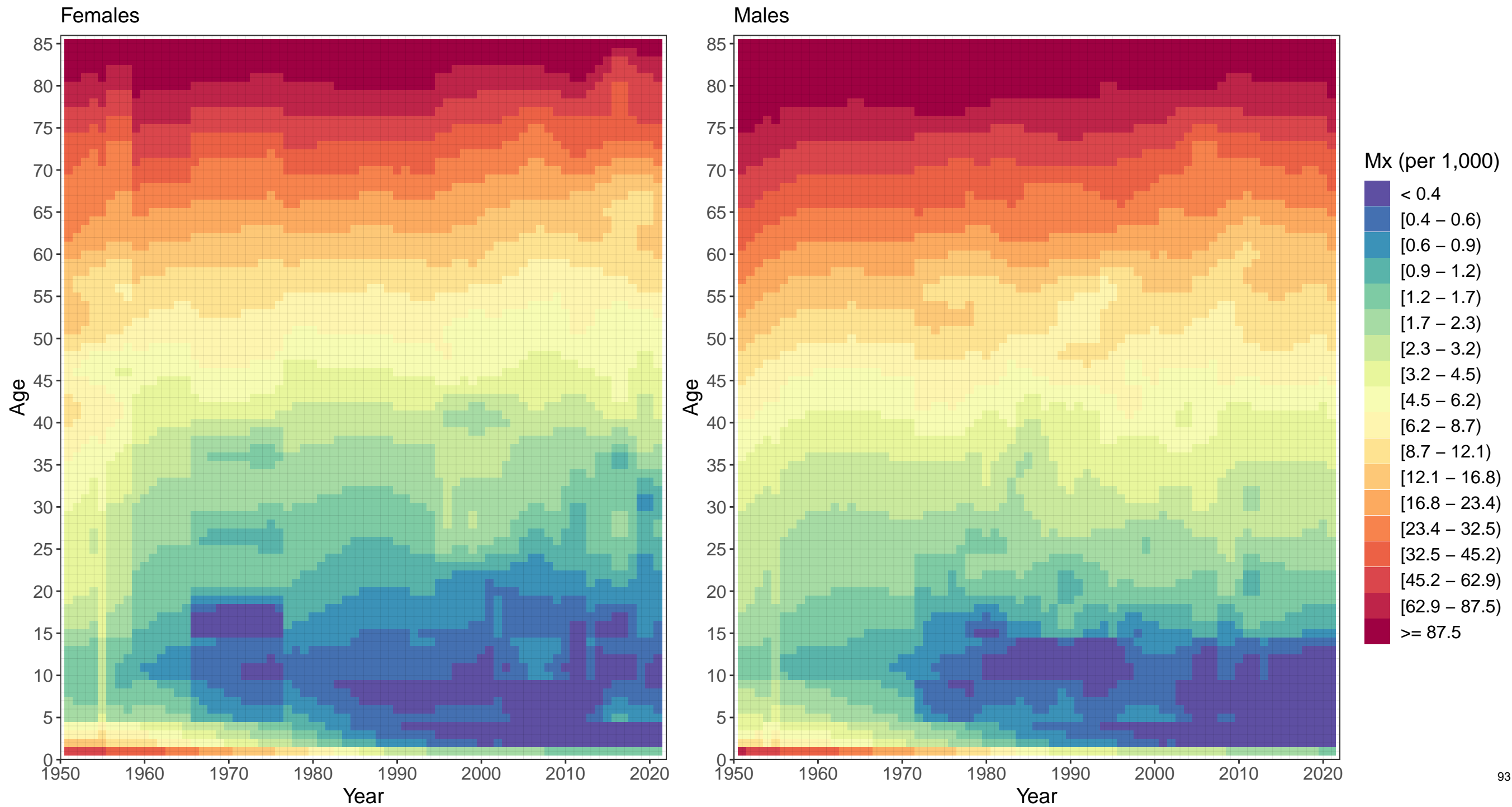

Appendix 2 Figure S5: Suriname mortality rates, 1950–2021

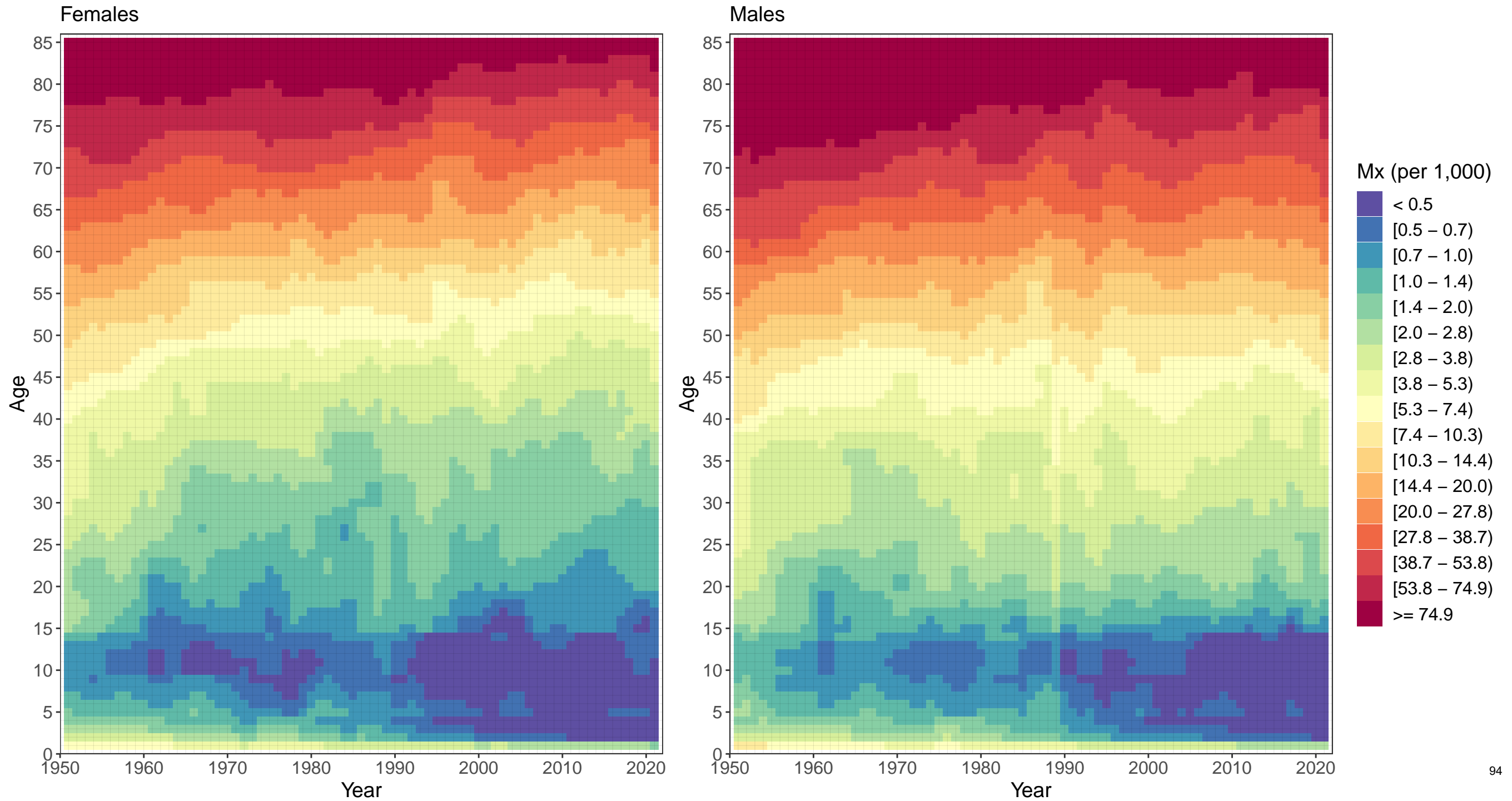

Appendix 2 Figure S5: Trinidad and Tobago mortality rates, 1950–2021

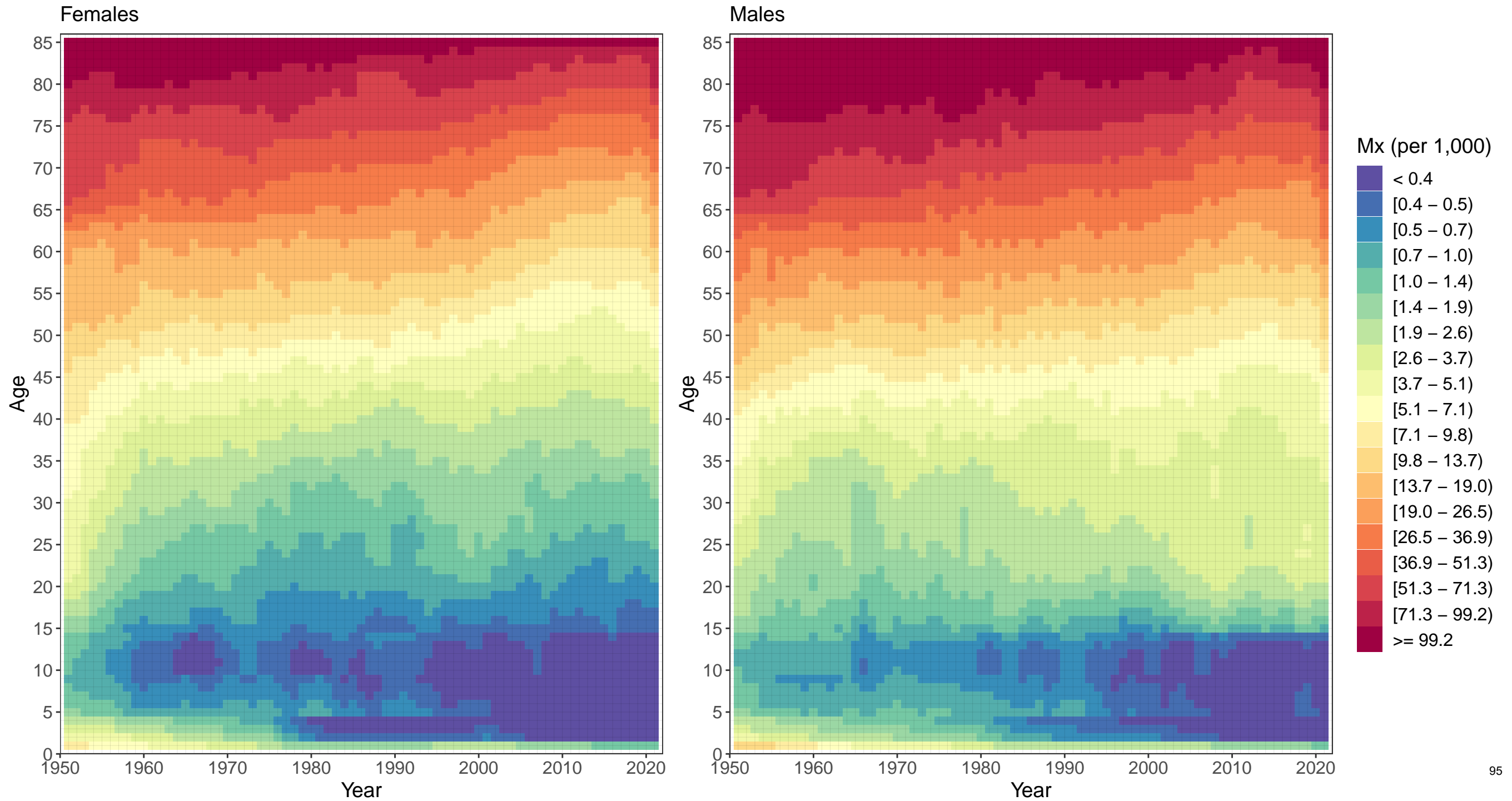

Appendix 2 Figure S5: Virgin Islands mortality rates, 1950–2021

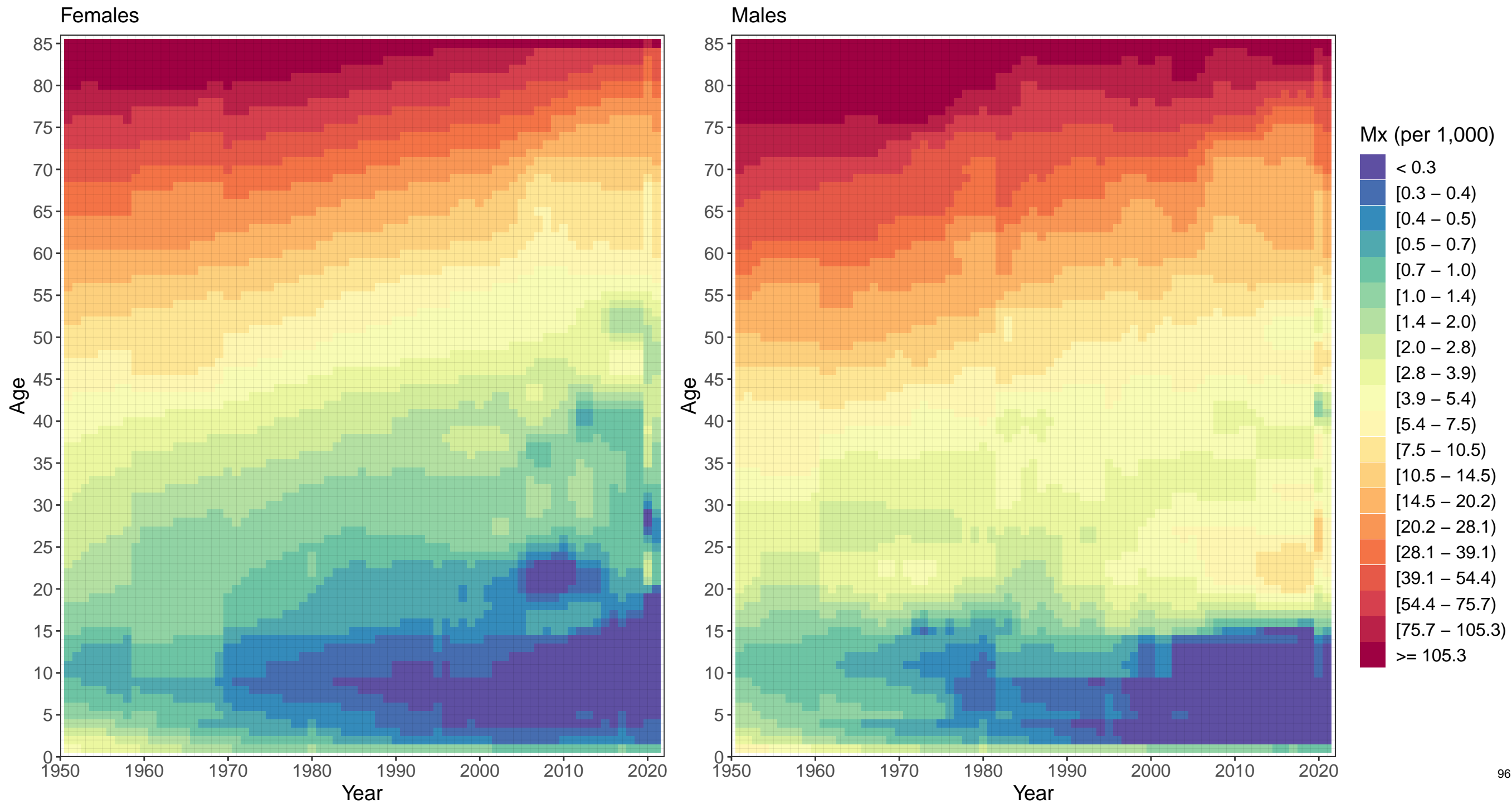

Appendix 2 Figure S5: Colombia mortality rates, 1950–2021

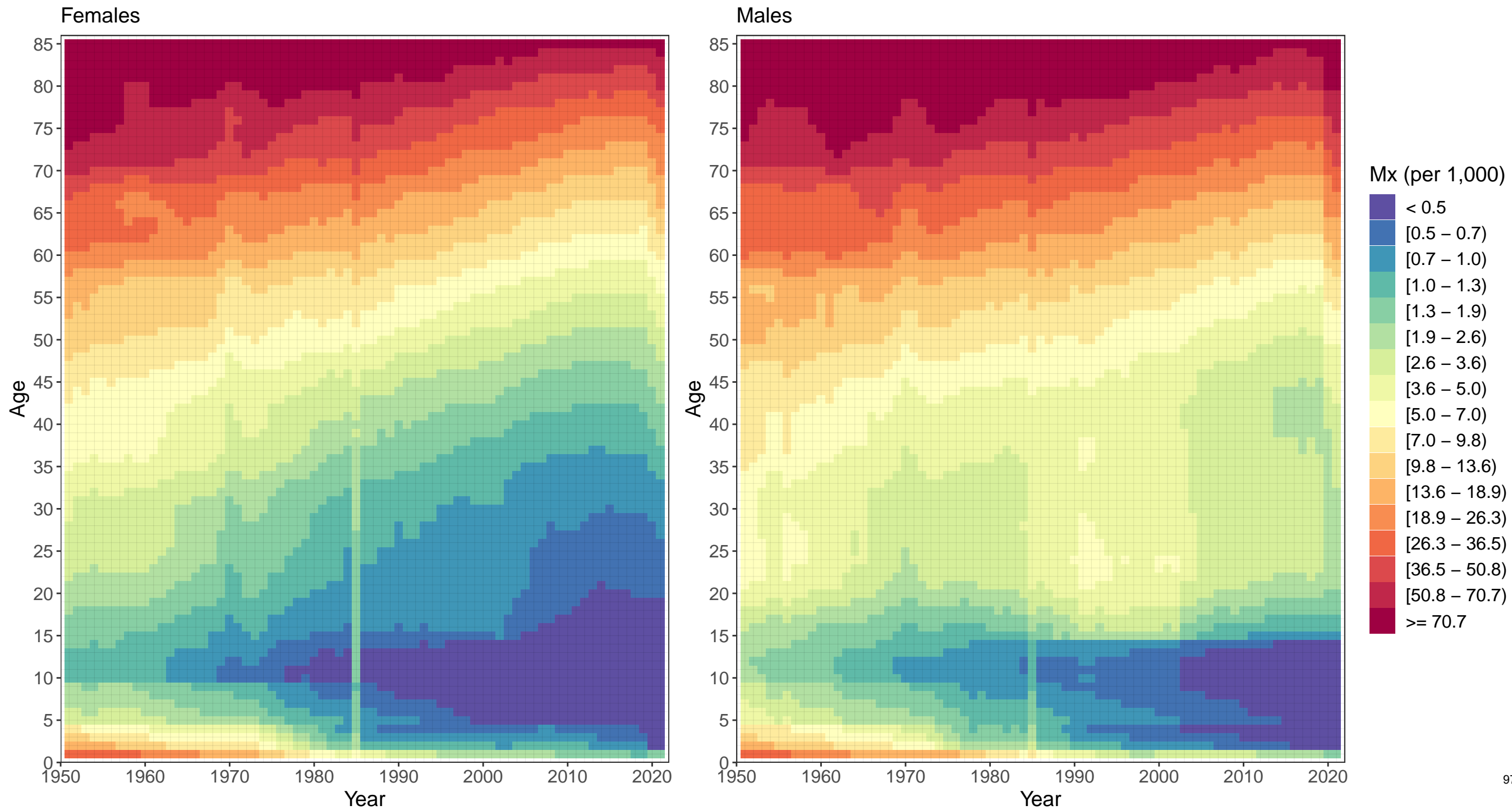



Appendix 2 Figure S5: Costa Rica mortality rates, 1950–2021

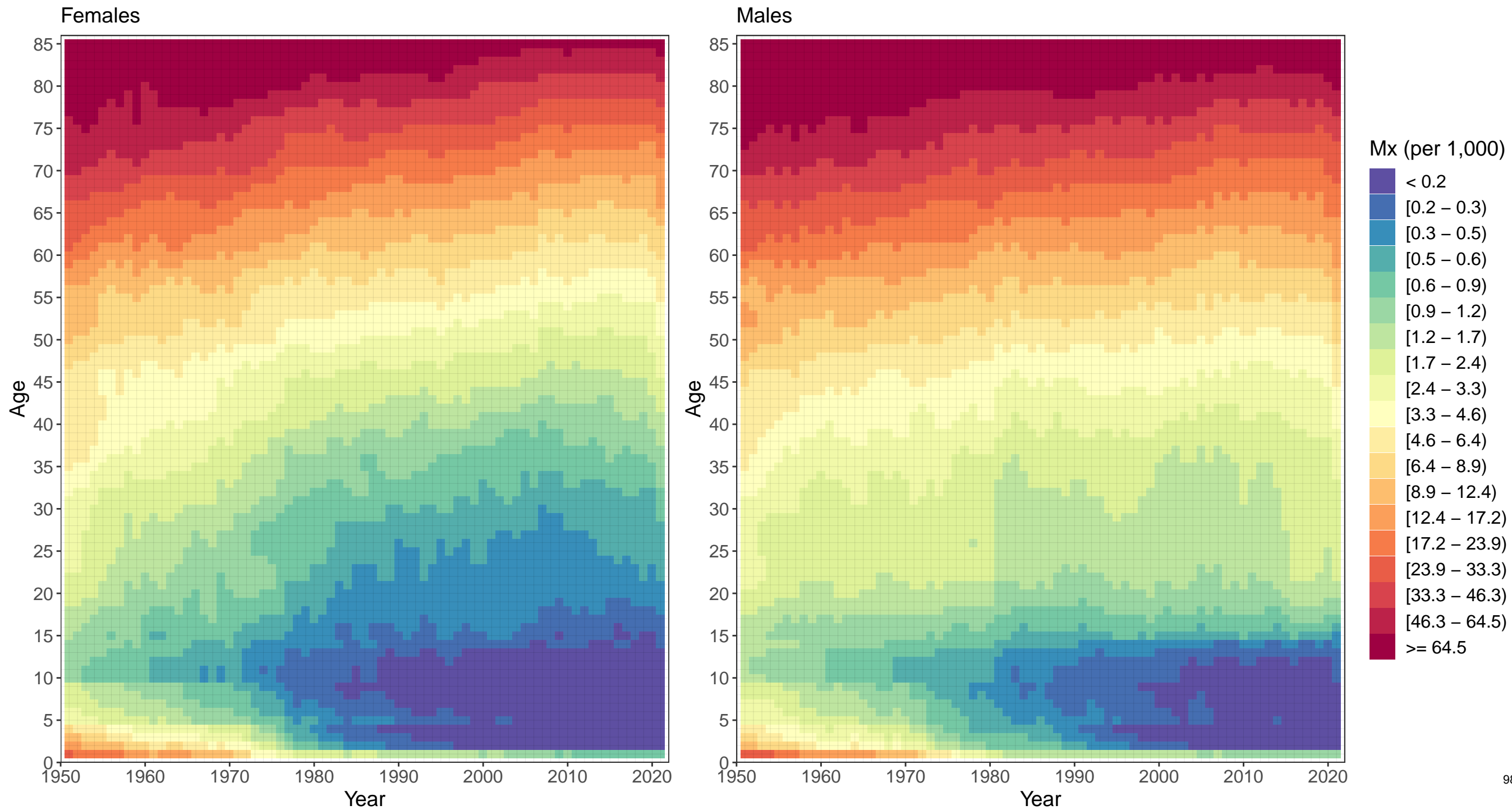

Appendix 2 Figure S5: El Salvador mortality rates, 1950–2021

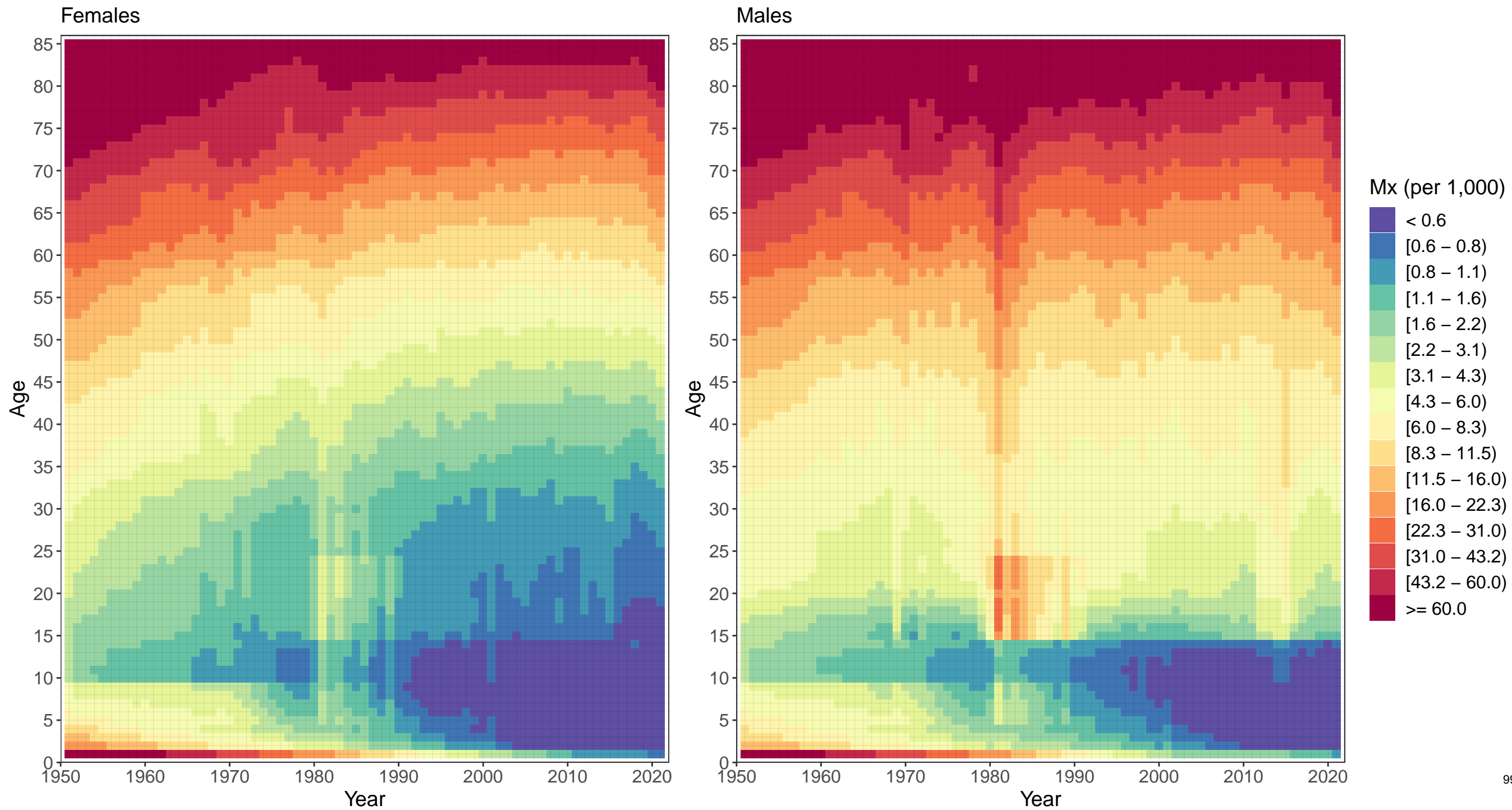

Appendix 2 Figure S5: Guatemala mortality rates, 1950–2021

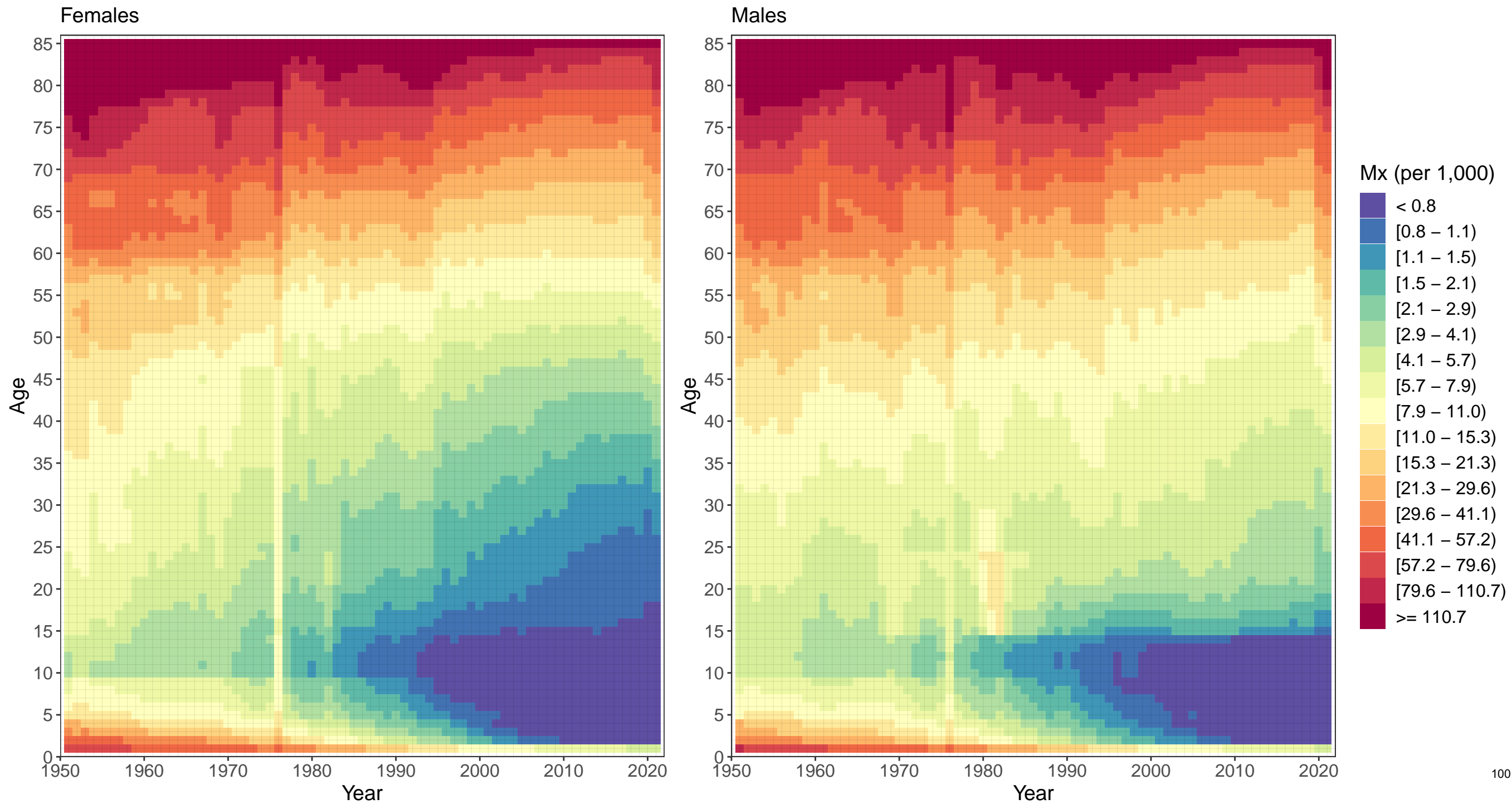

Appendix 2 Figure S5: Honduras mortality rates, 1950–2021

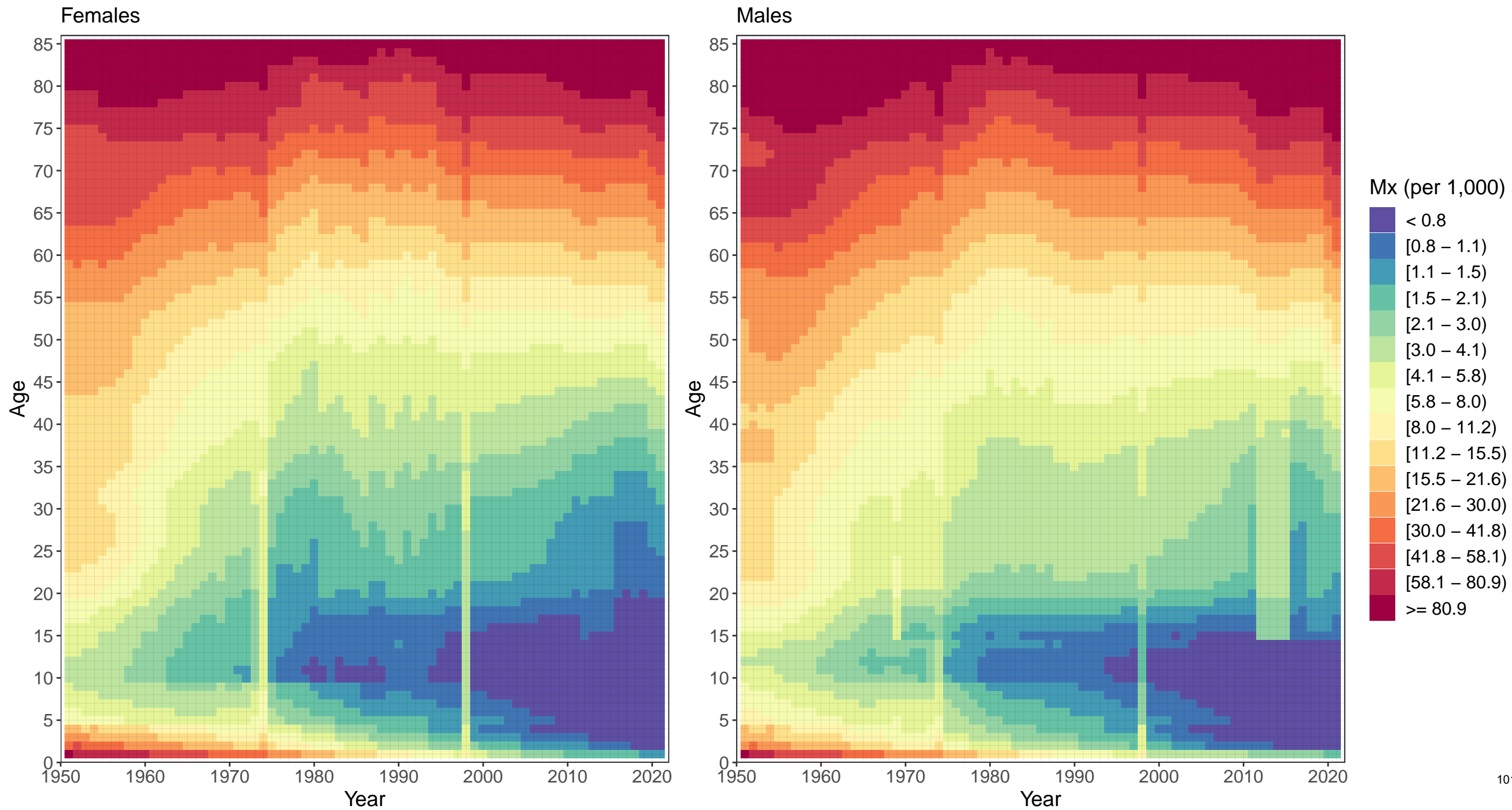

Appendix 2 Figure S5: Mexico mortality rates, 1950–2021

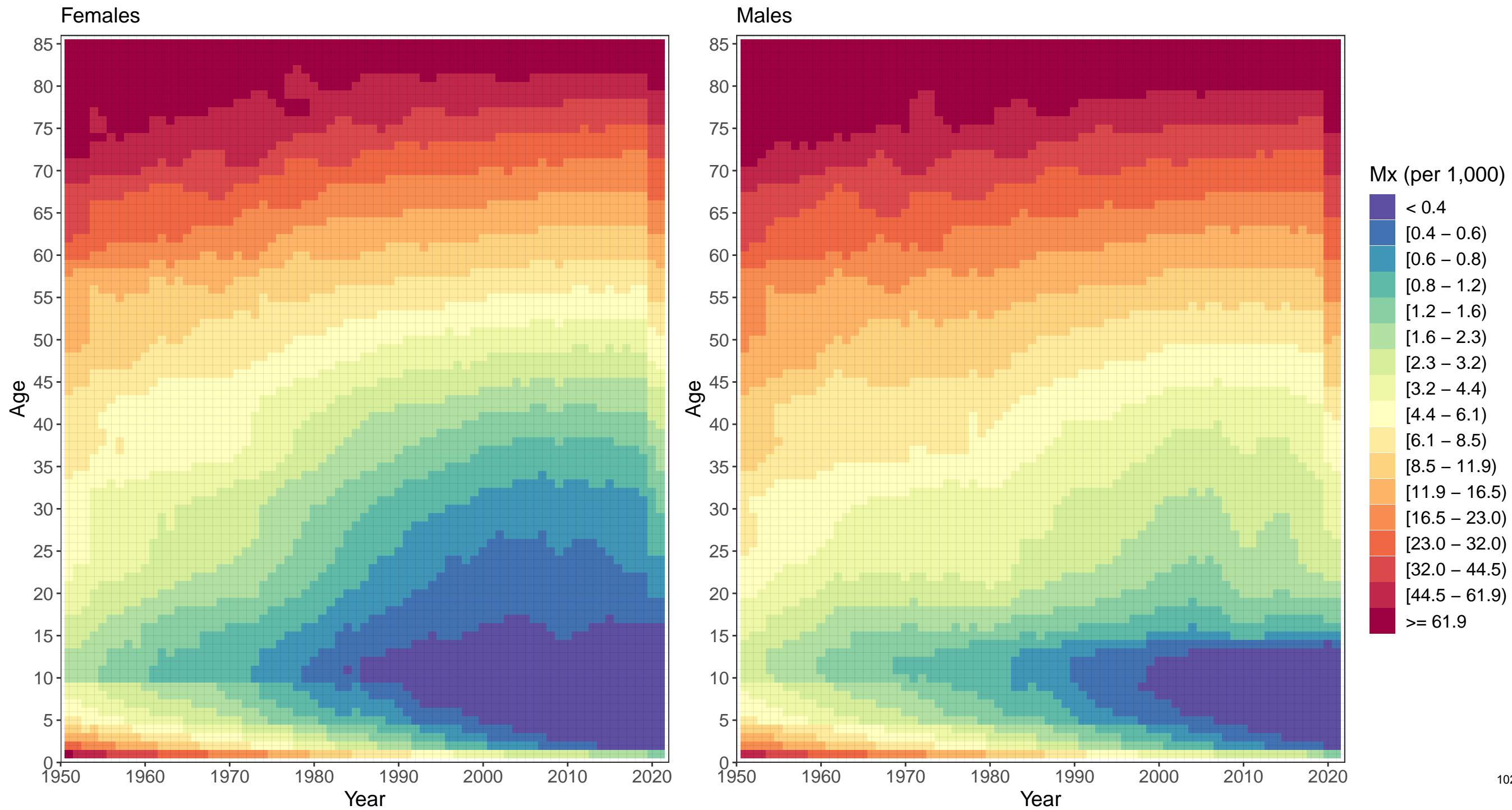

Appendix 2 Figure S5: Nicaragua mortality rates, 1950–2021

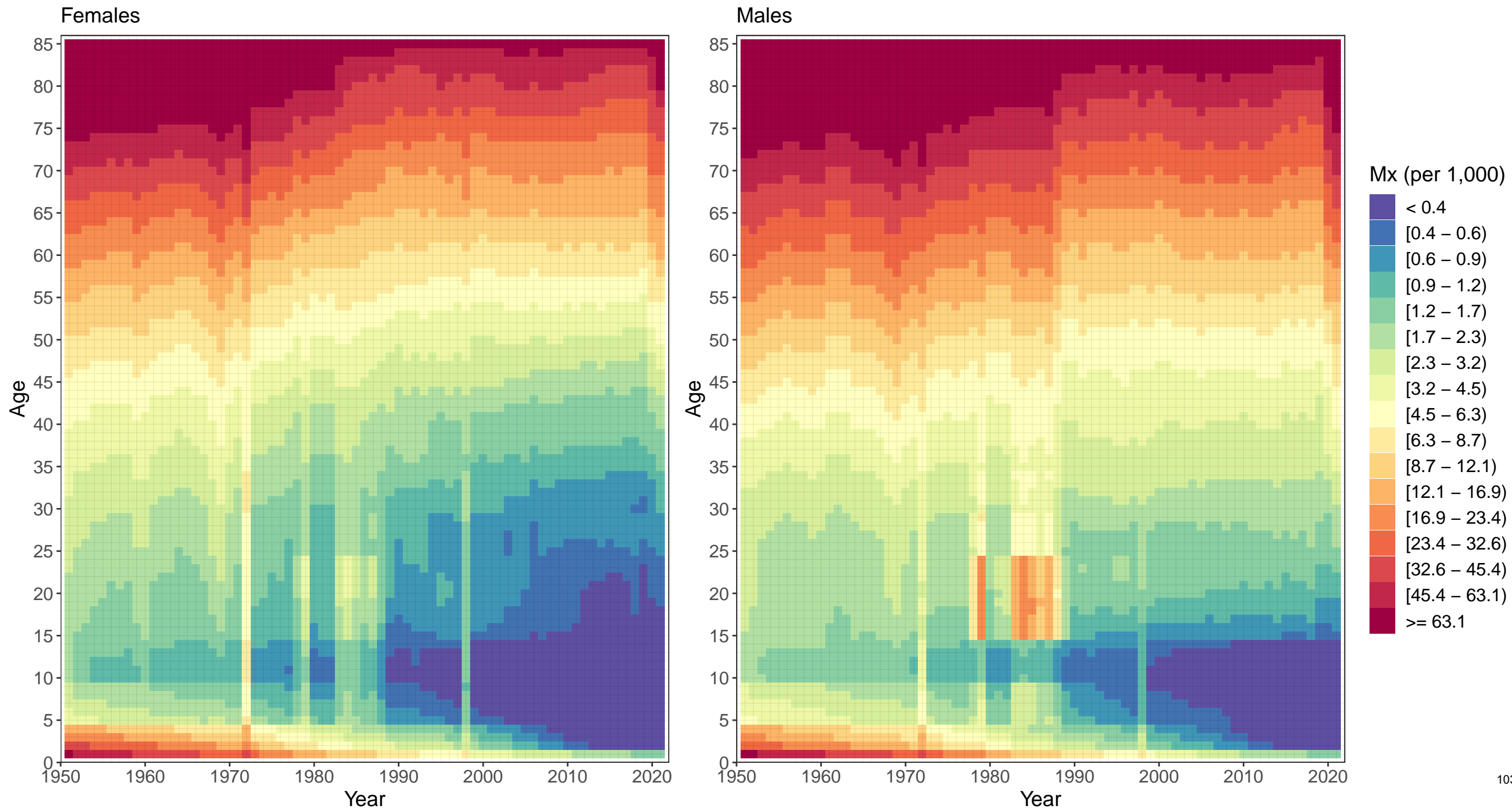

Appendix 2 Figure S5: Panama mortality rates, 1950–2021

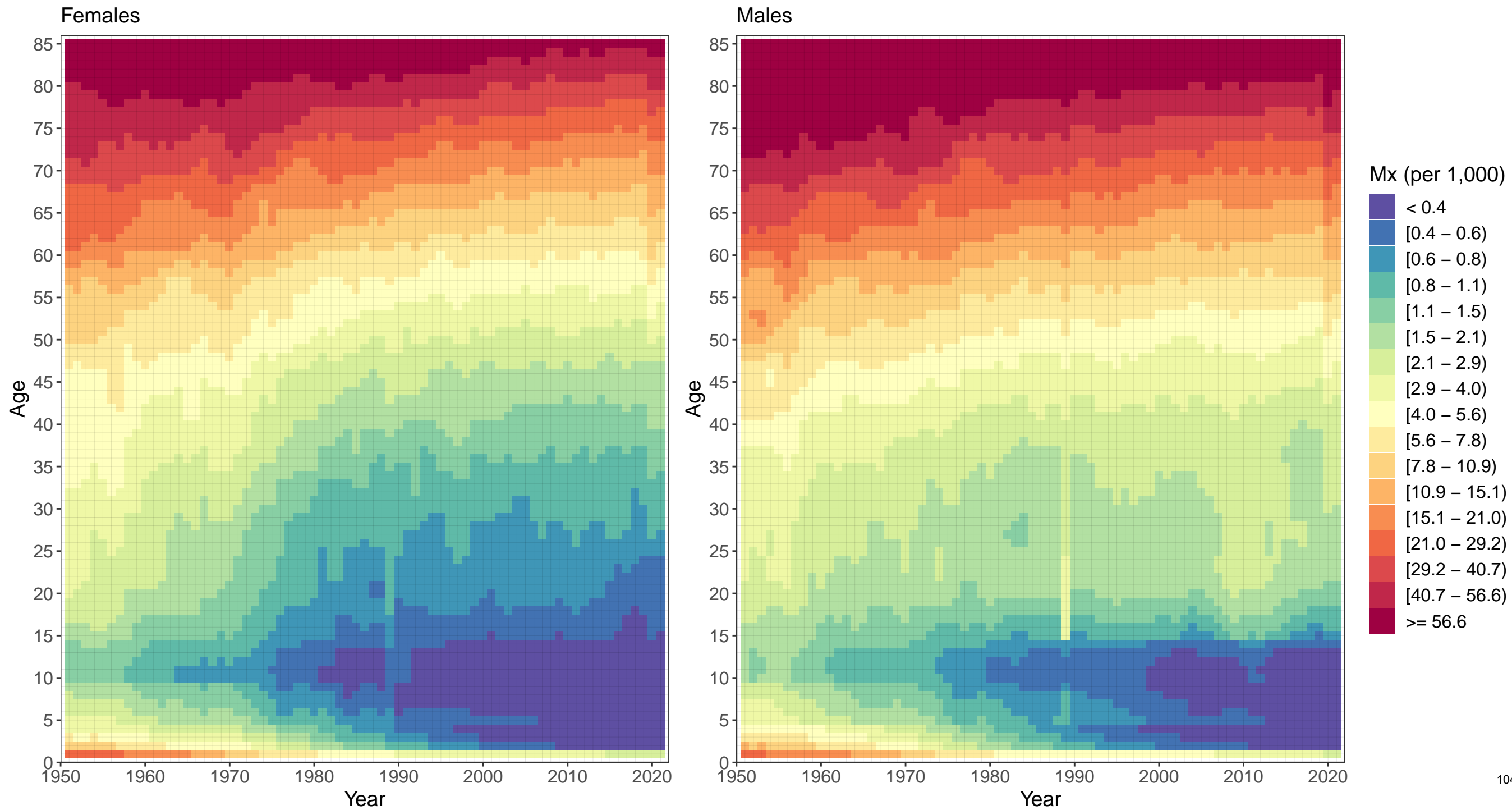

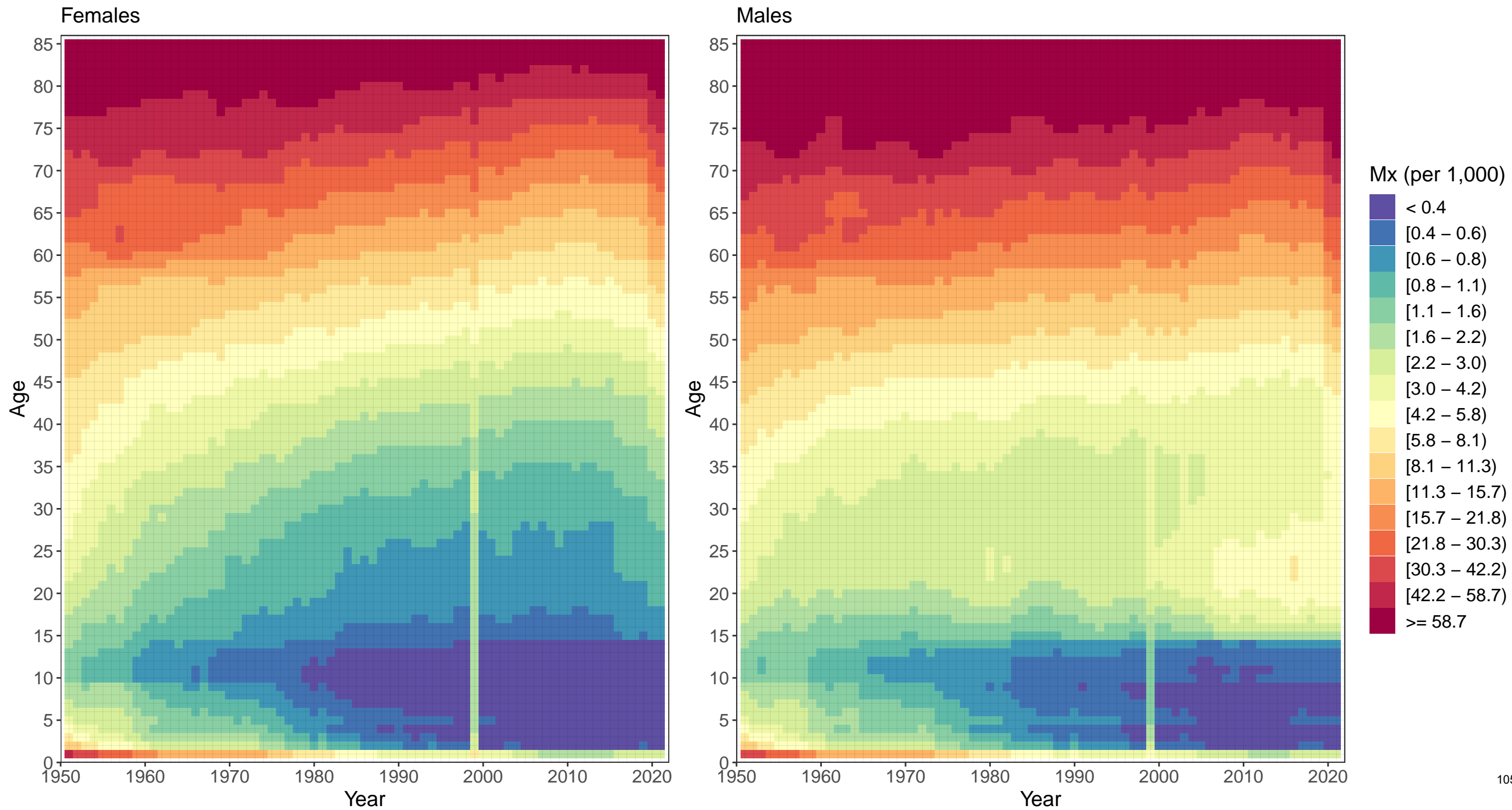



Appendix 2 Figure S5: Brazil mortality rates, 1950–2021

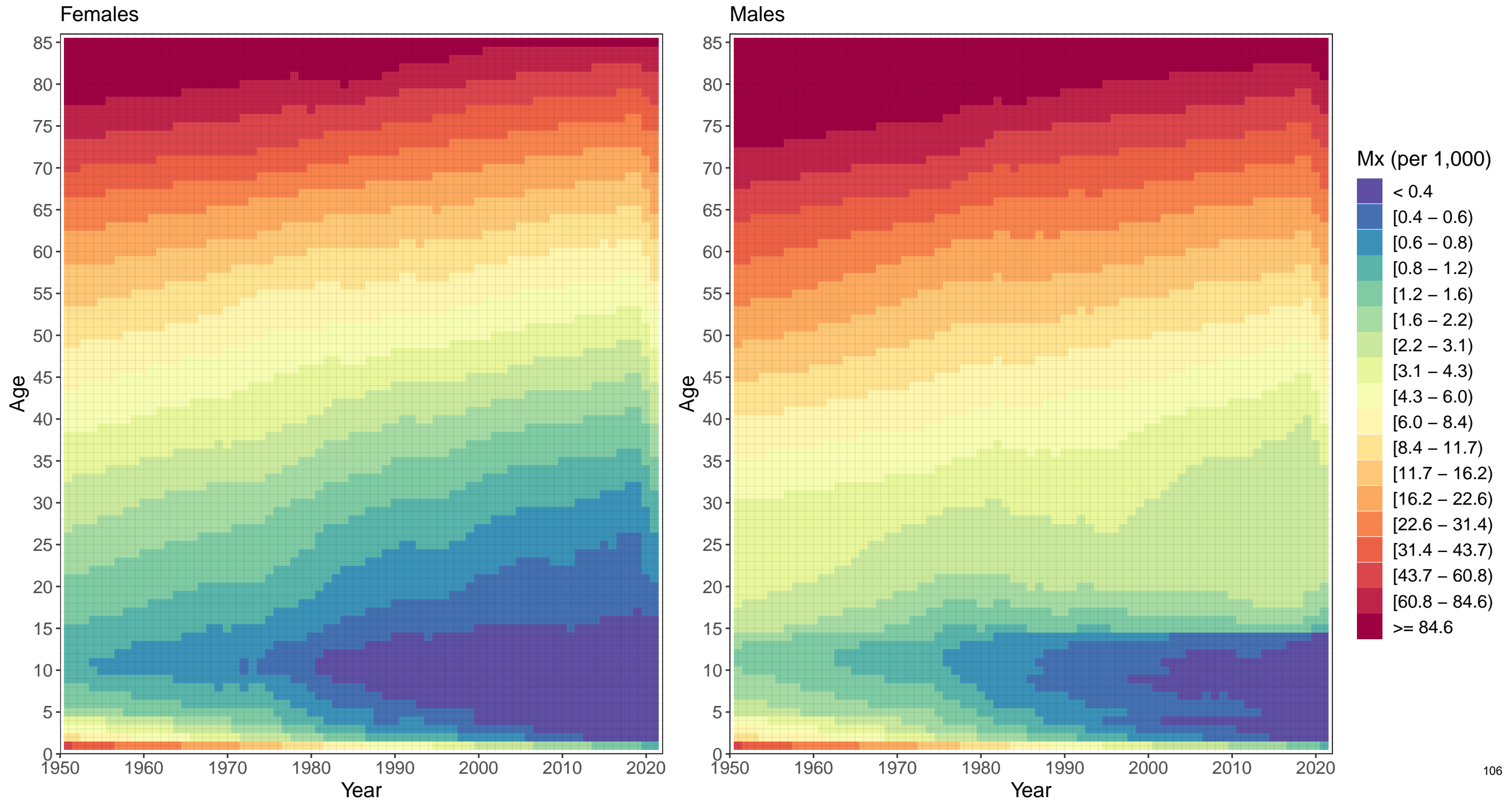

Appendix 2 Figure S5: Paraguay mortality rates, 1950–2021

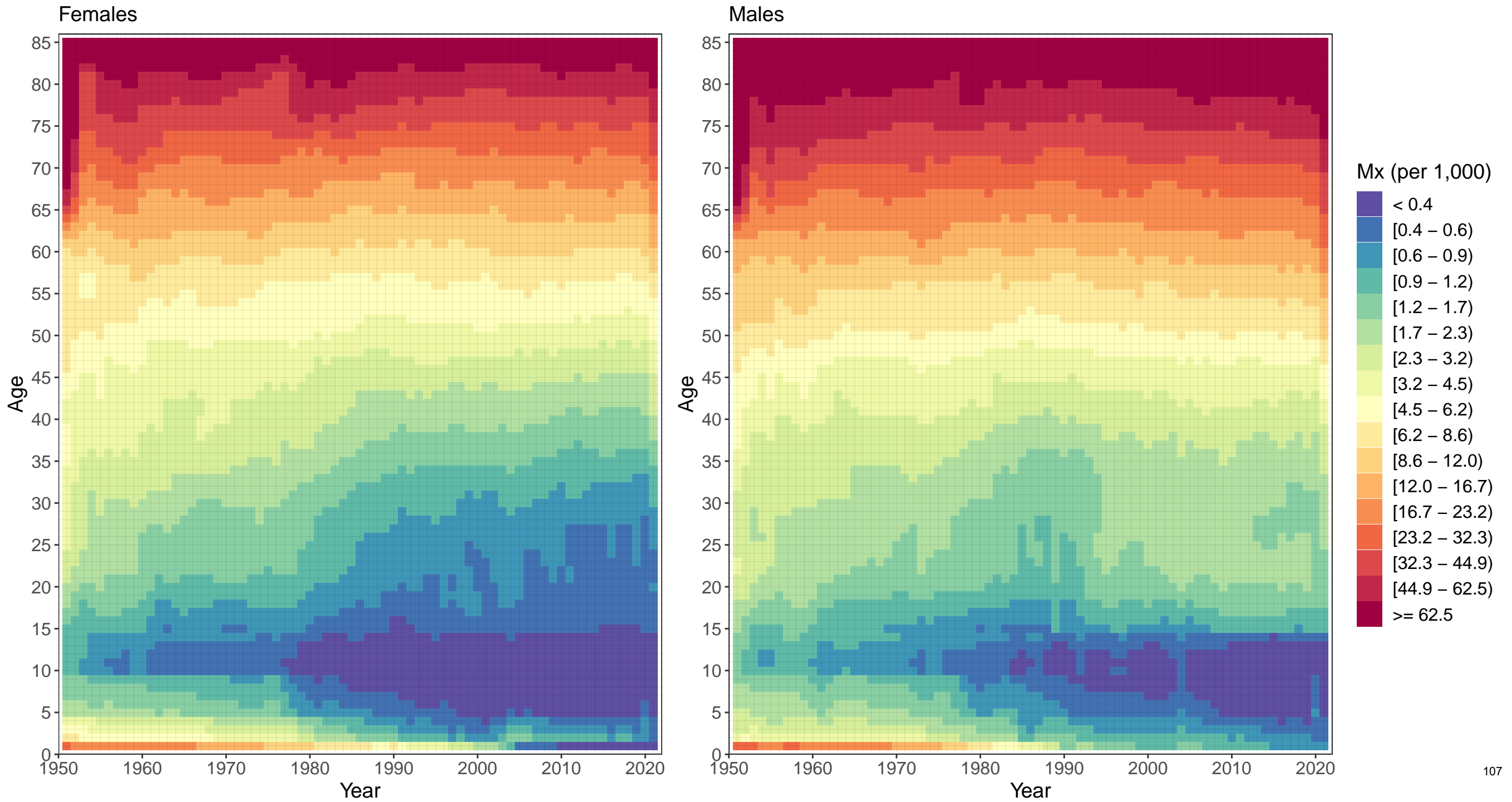

Appendix 2 Figure S5: Afghanistan mortality rates, 1950–2021

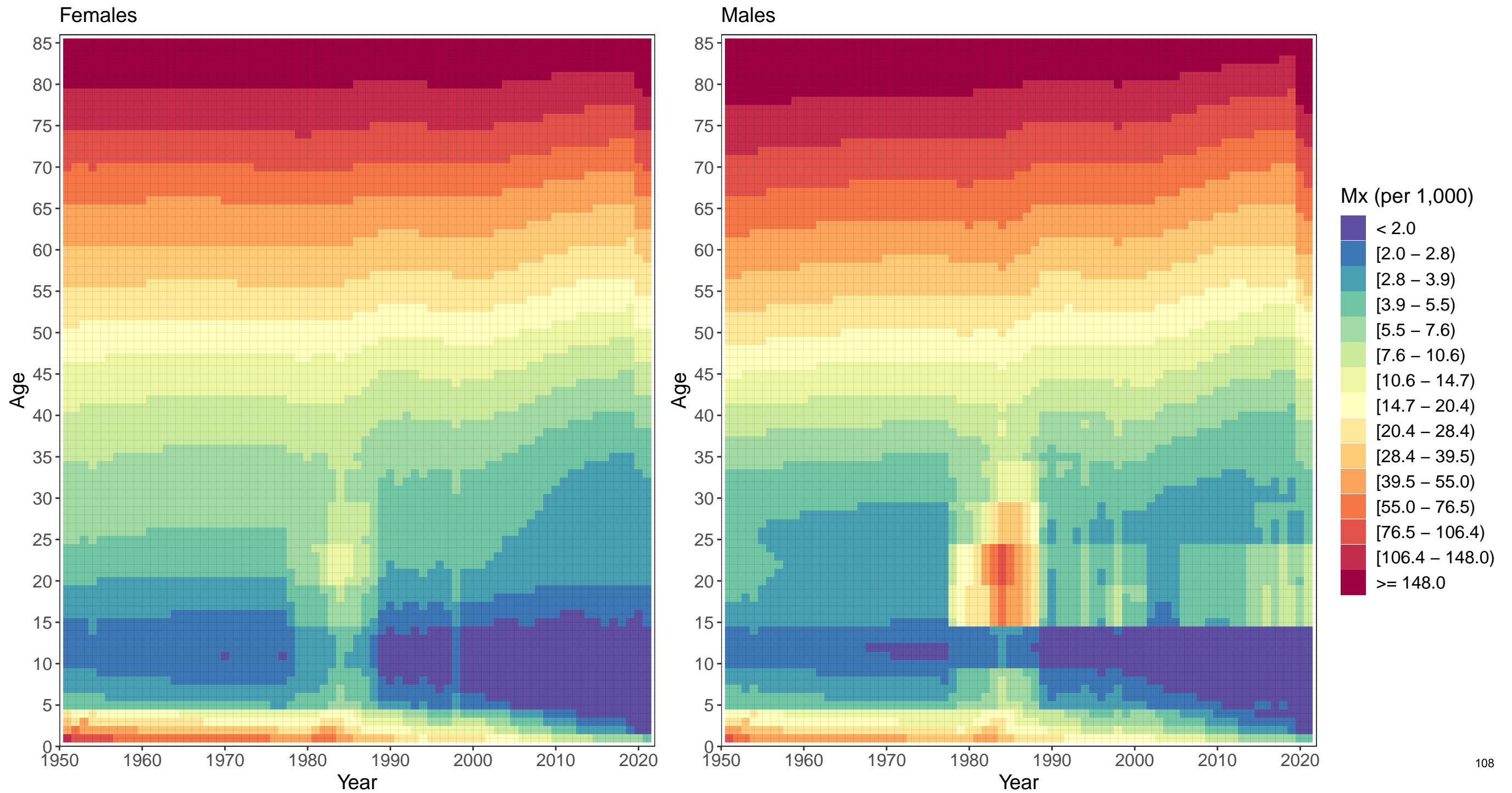

Appendix 2 Figure S5: Algeria mortality rates, 1950–2021

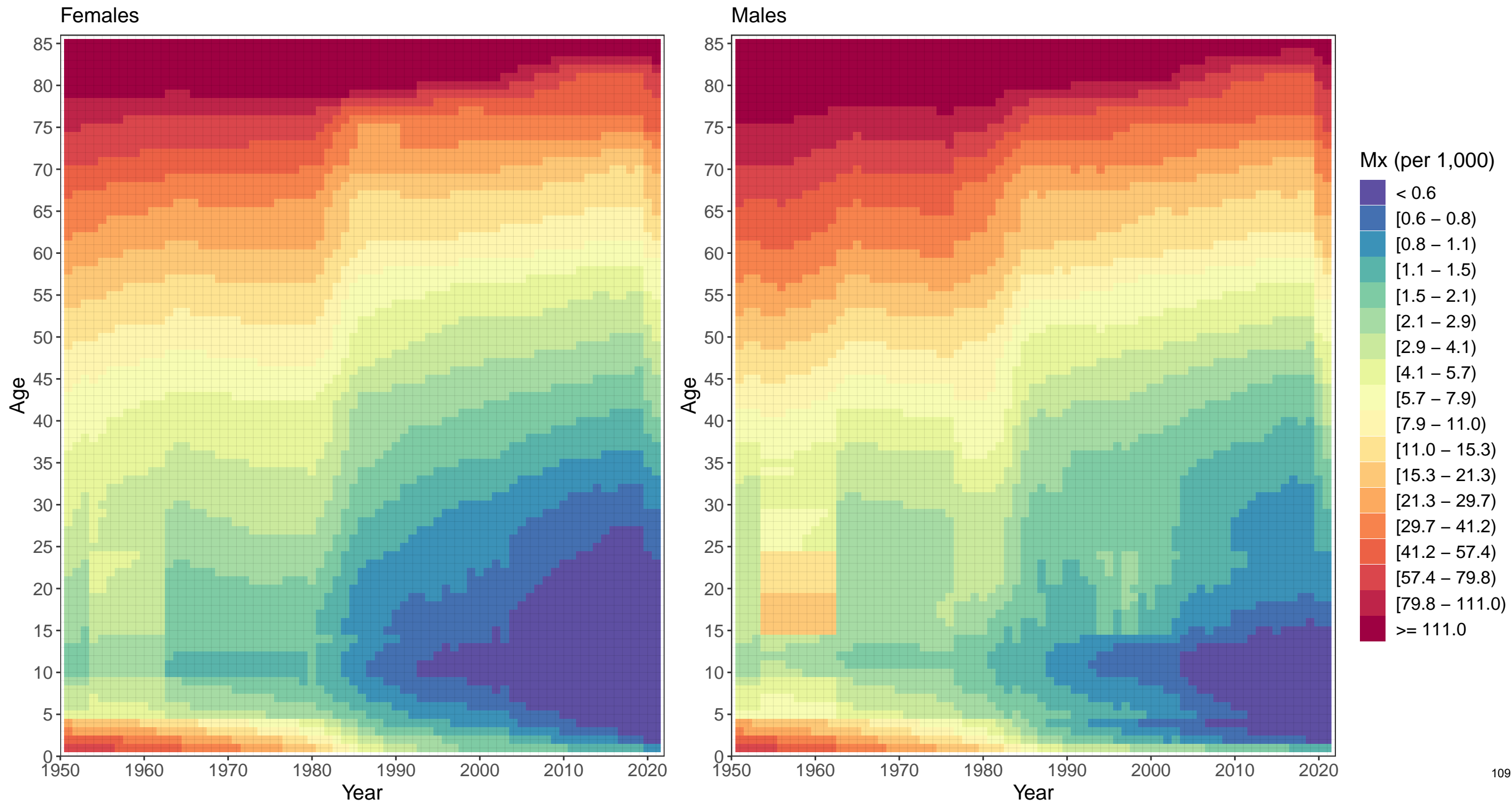

Appendix 2 Figure S5: Bahrain mortality rates, 1950–2021

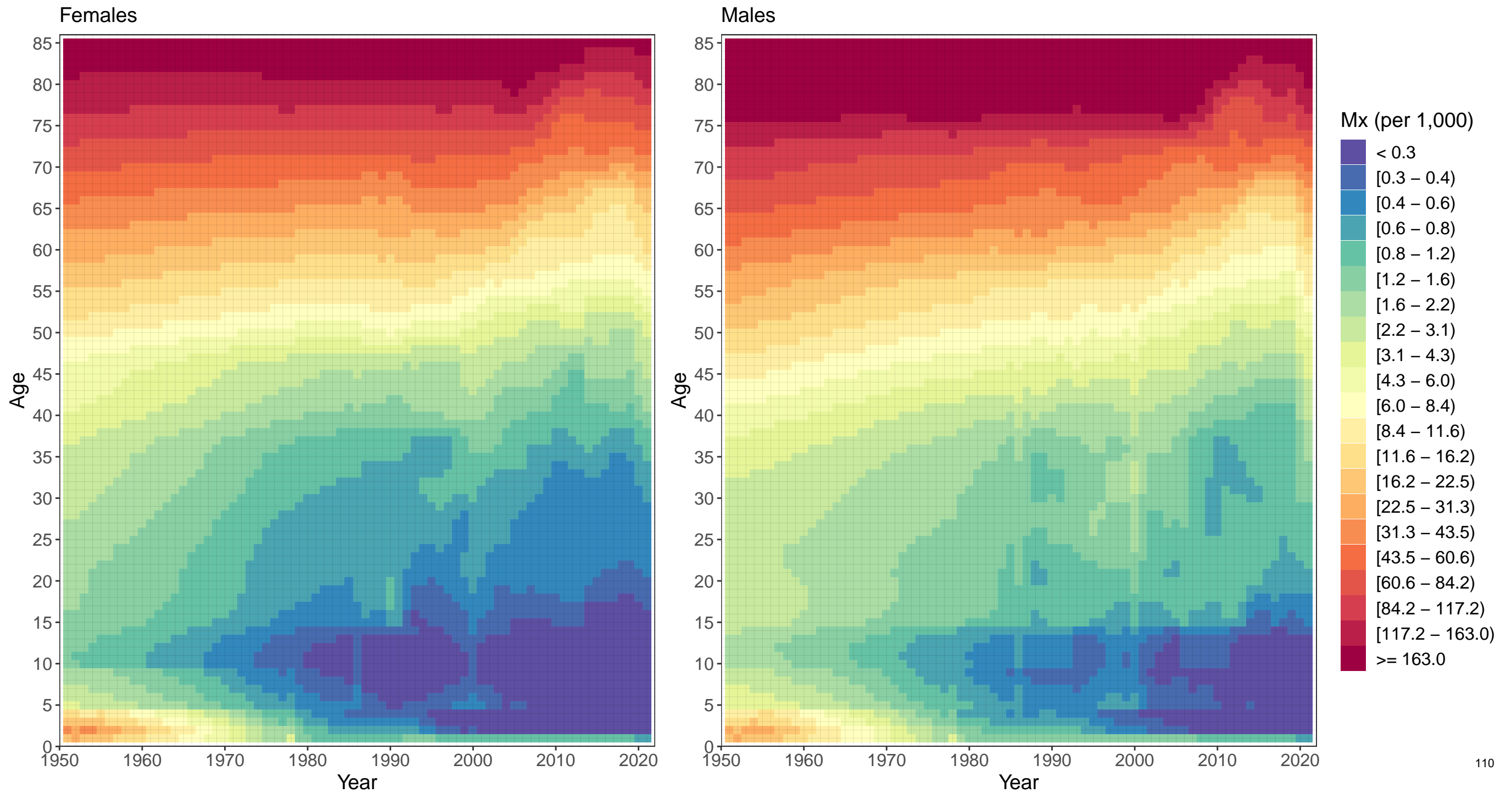

Appendix 2 Figure S5: Egypt mortality rates, 1950–2021

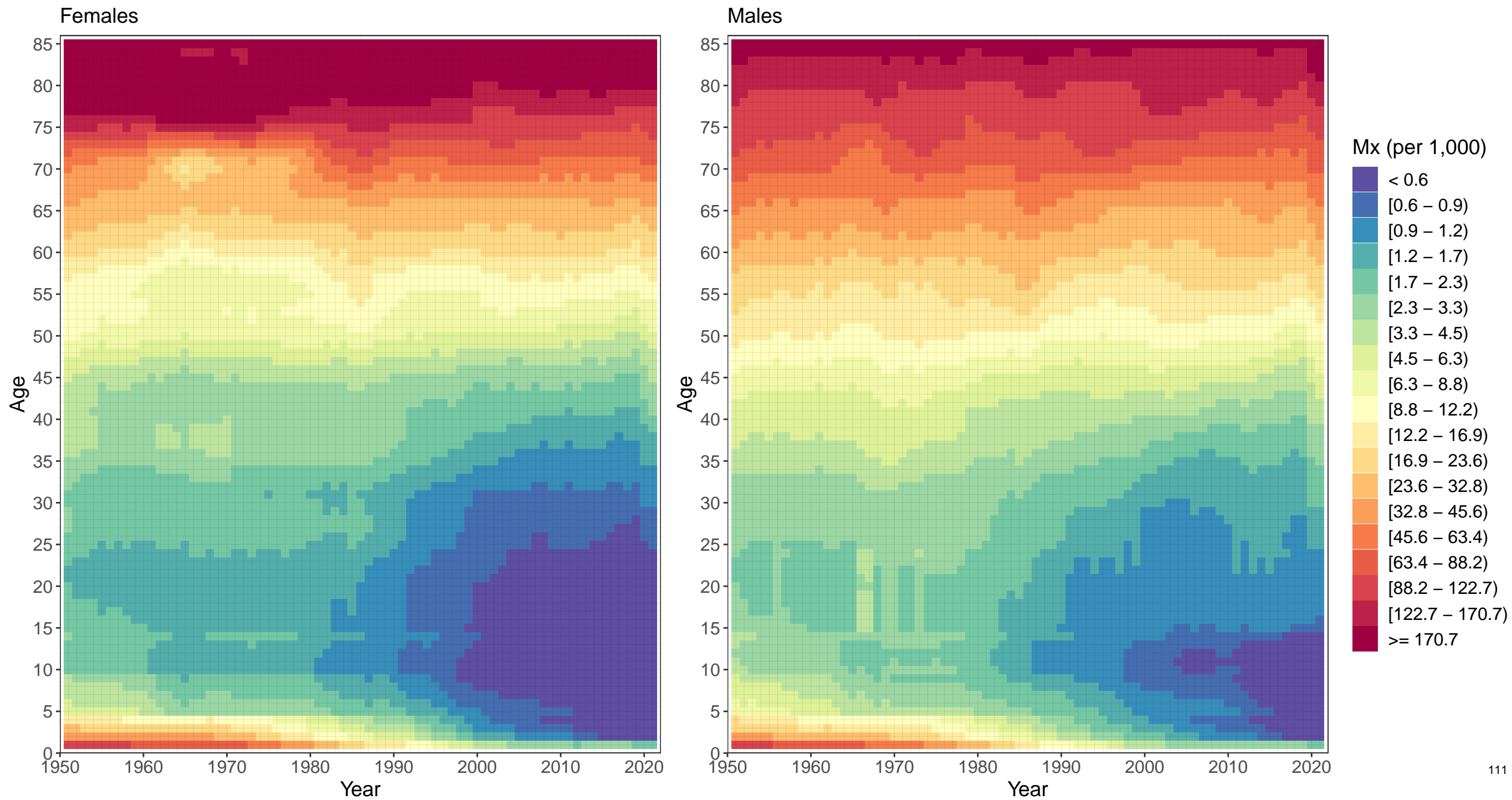

Appendix 2 Figure S5: Iran mortality rates, 1950–2021

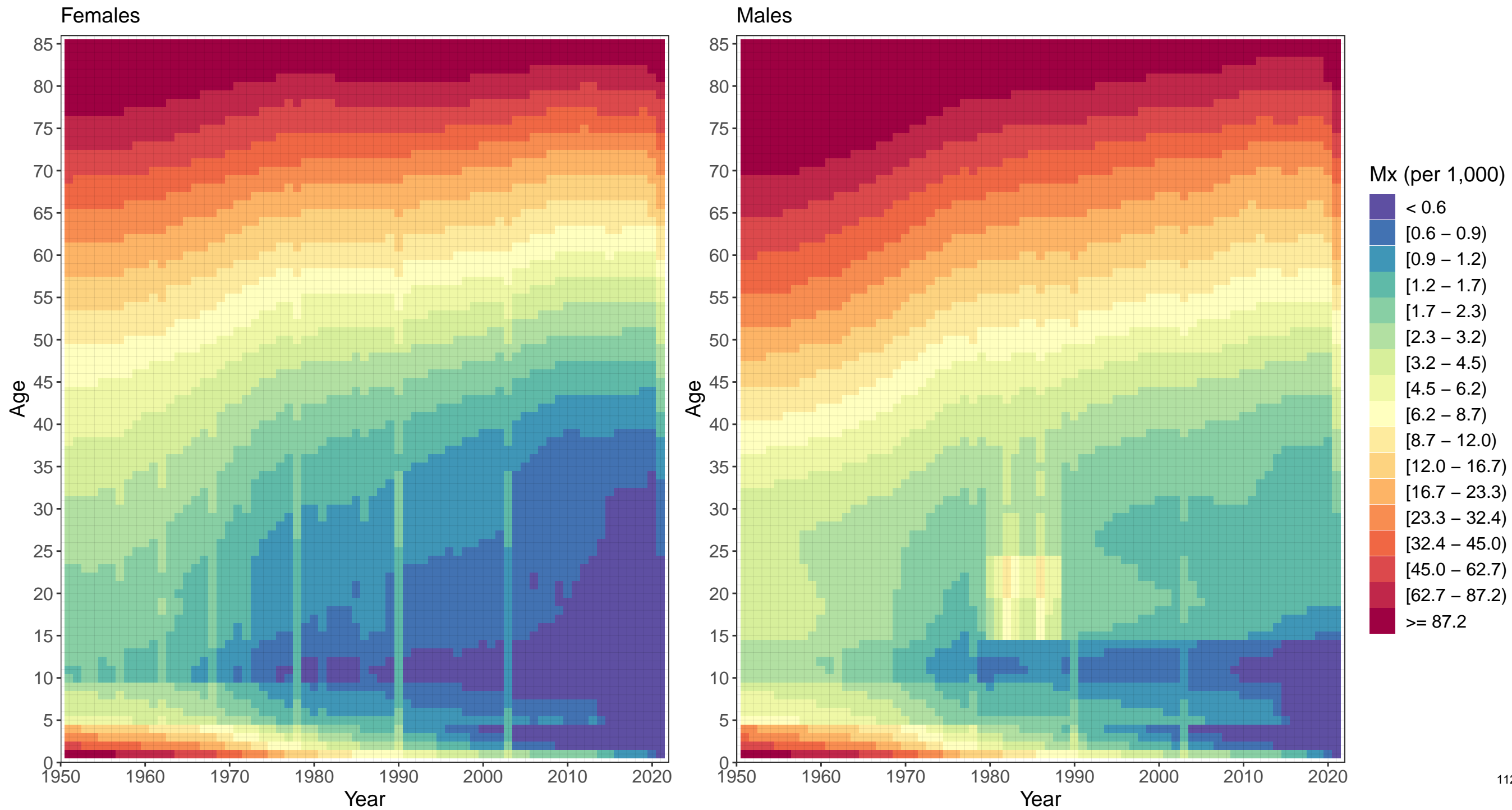

Appendix 2 Figure S5: Iraq mortality rates, 1950–2021

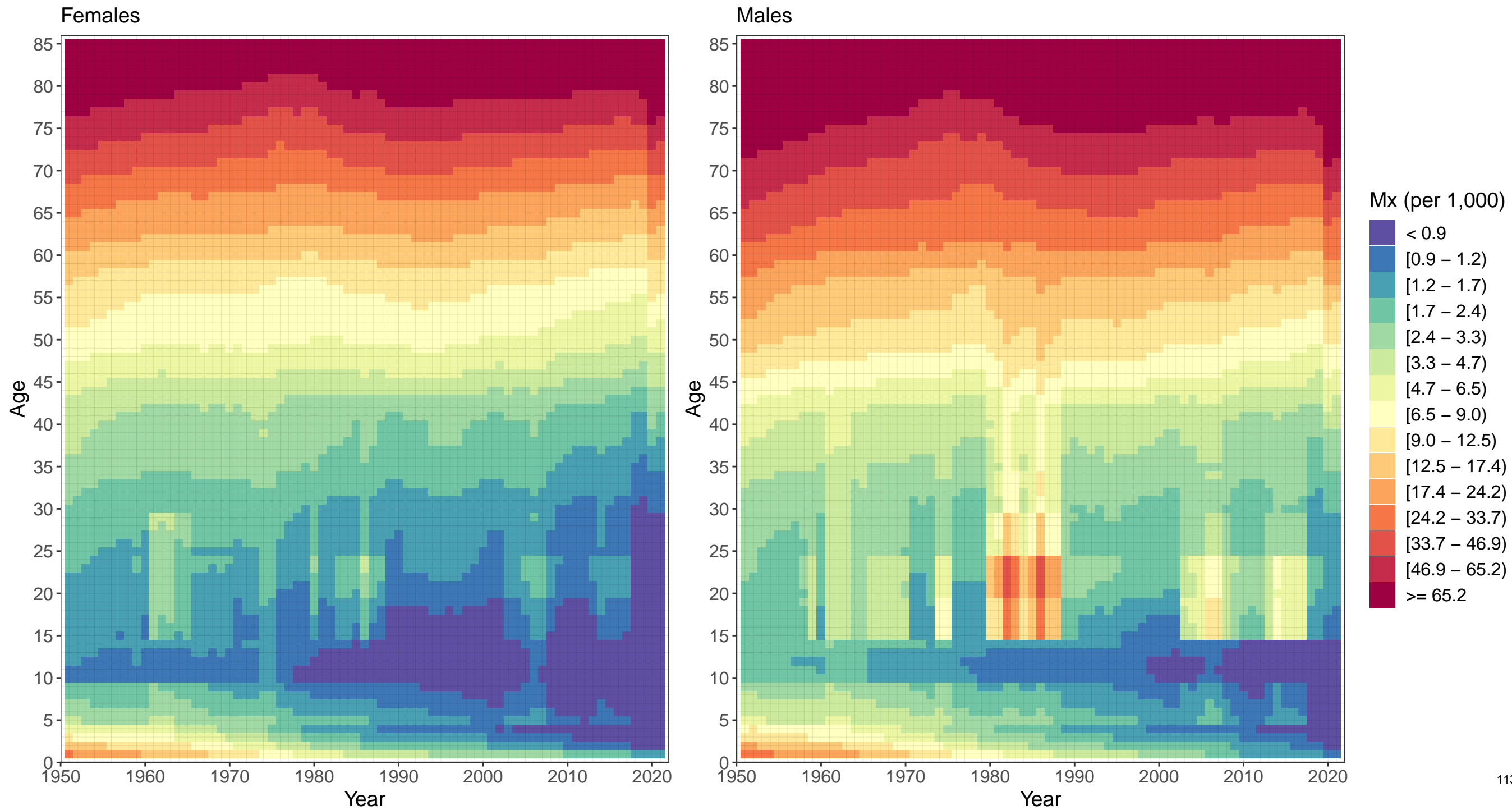



Appendix 2 Figure S5: Jordan mortality rates, 1950–2021

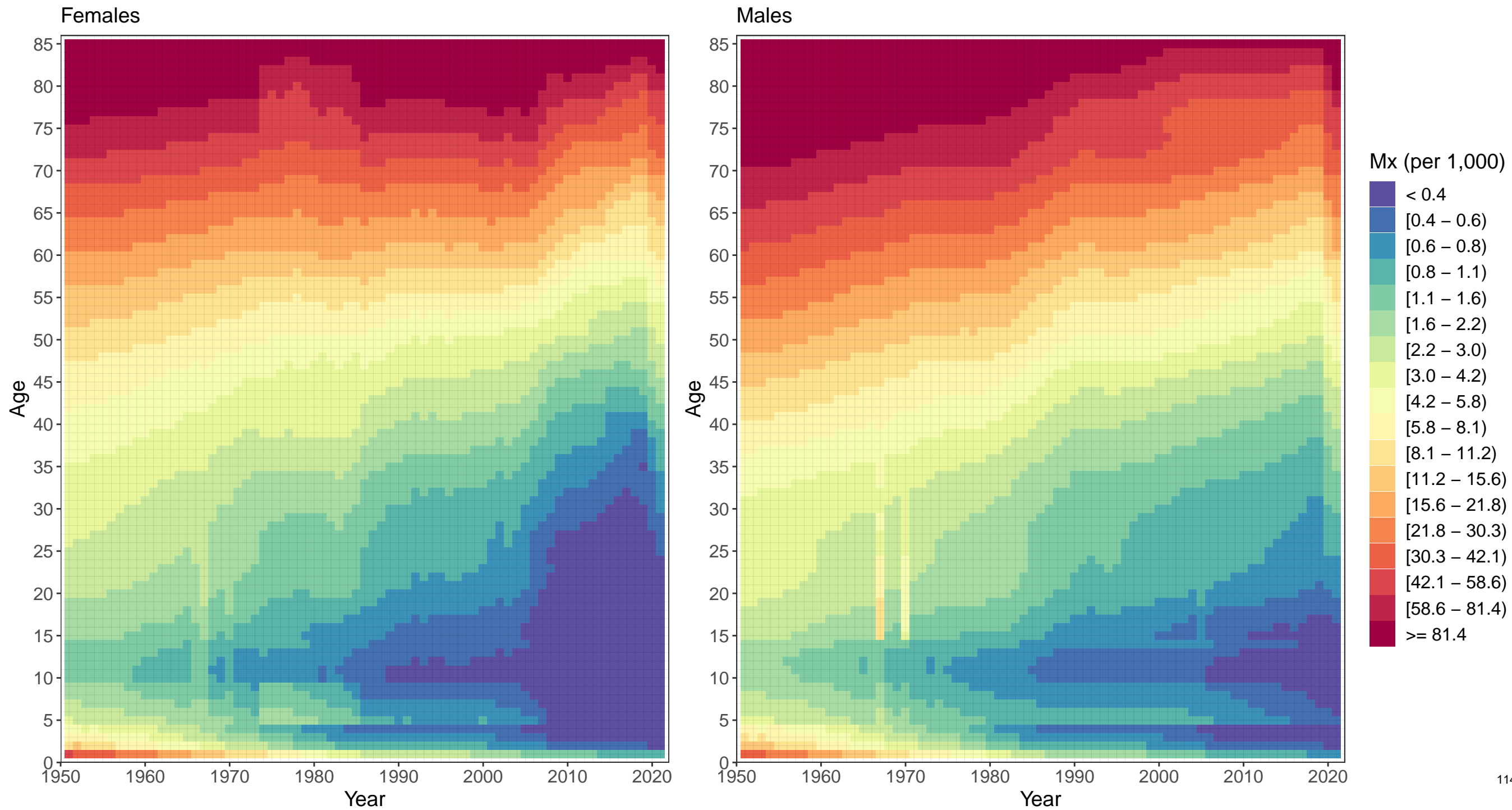

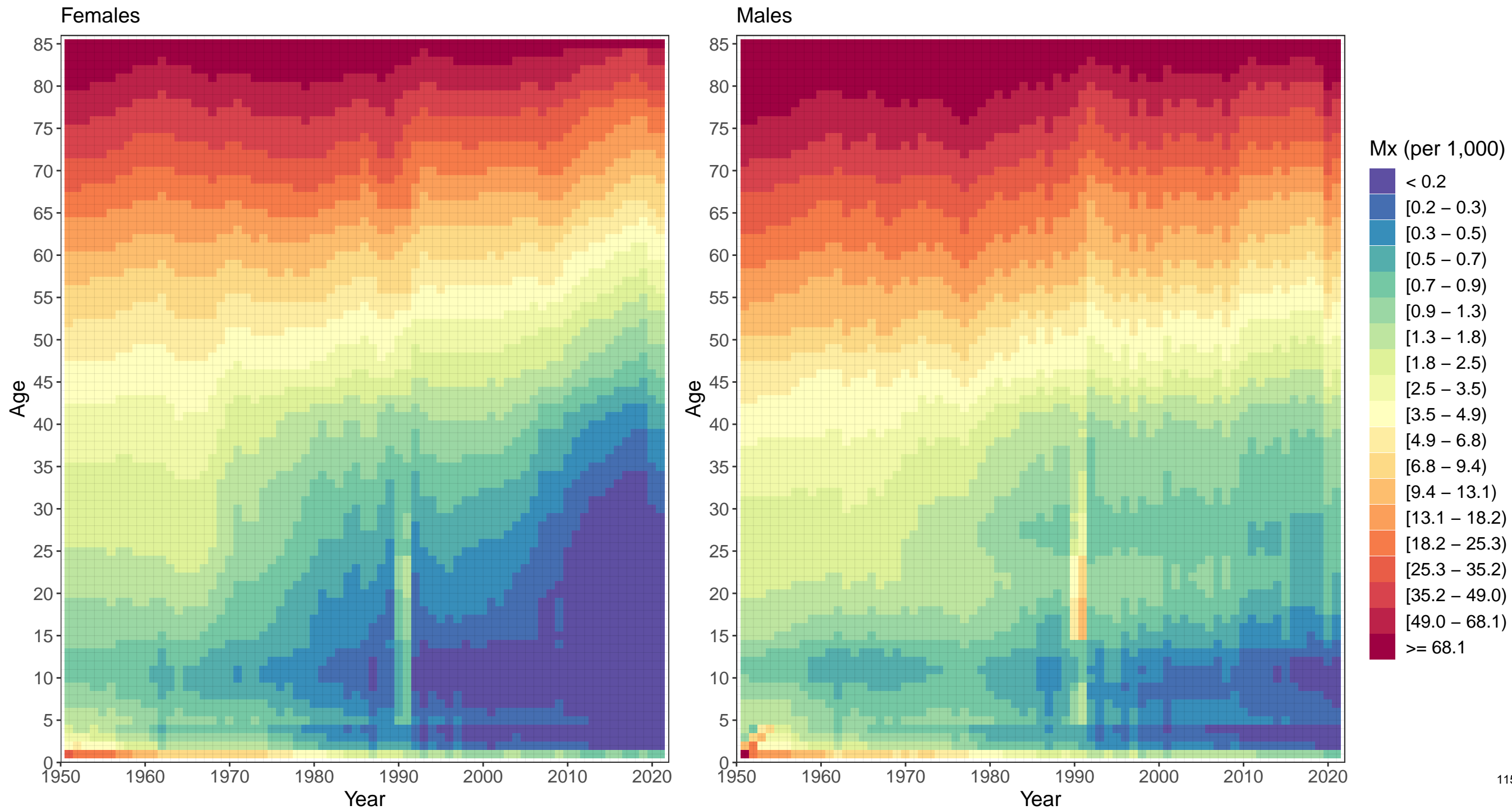

Appendix 2 Figure S5: Lebanon mortality rates, 1950–2021

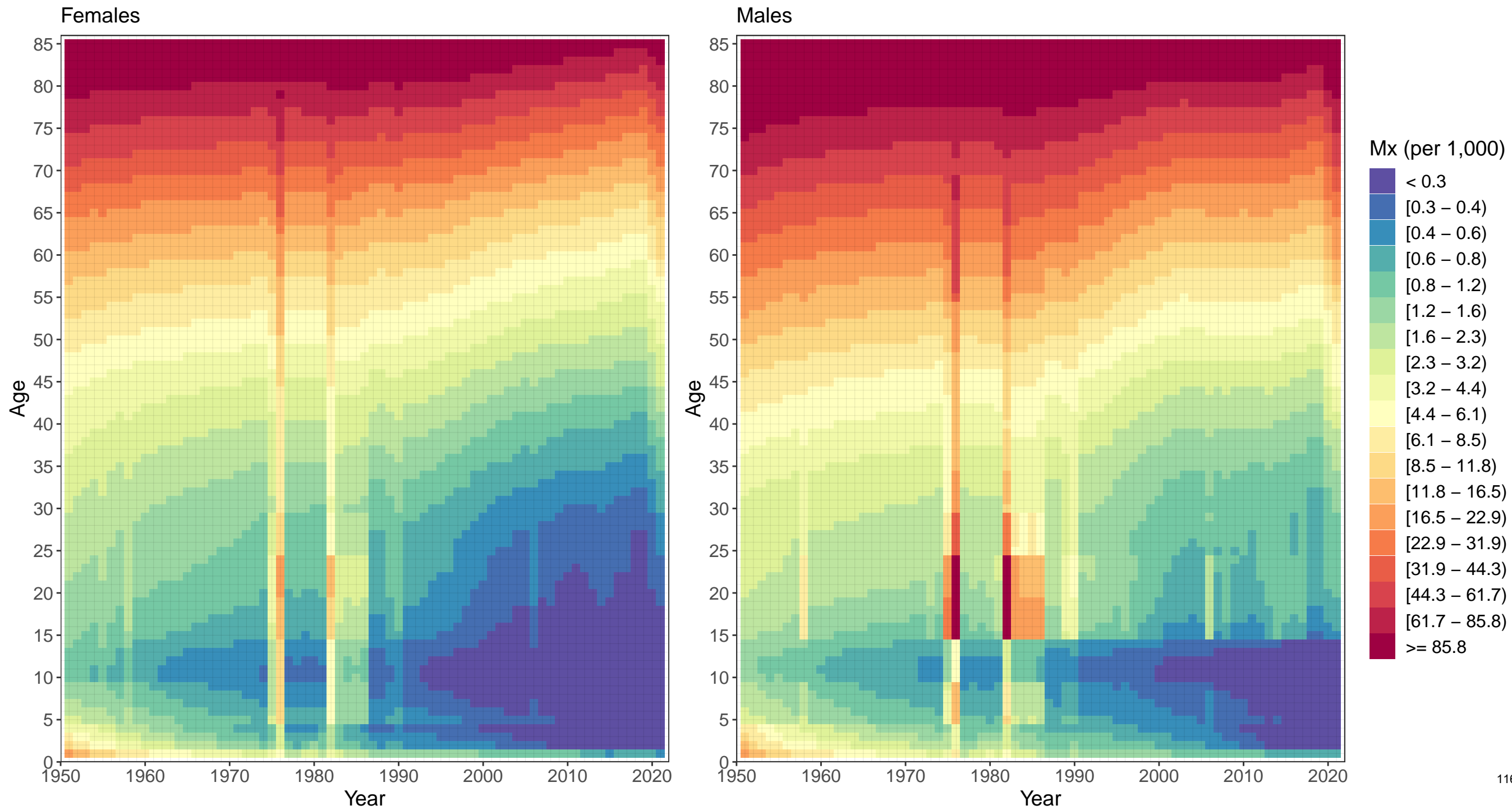

Appendix 2 Figure S5: Libya mortality rates, 1950–2021

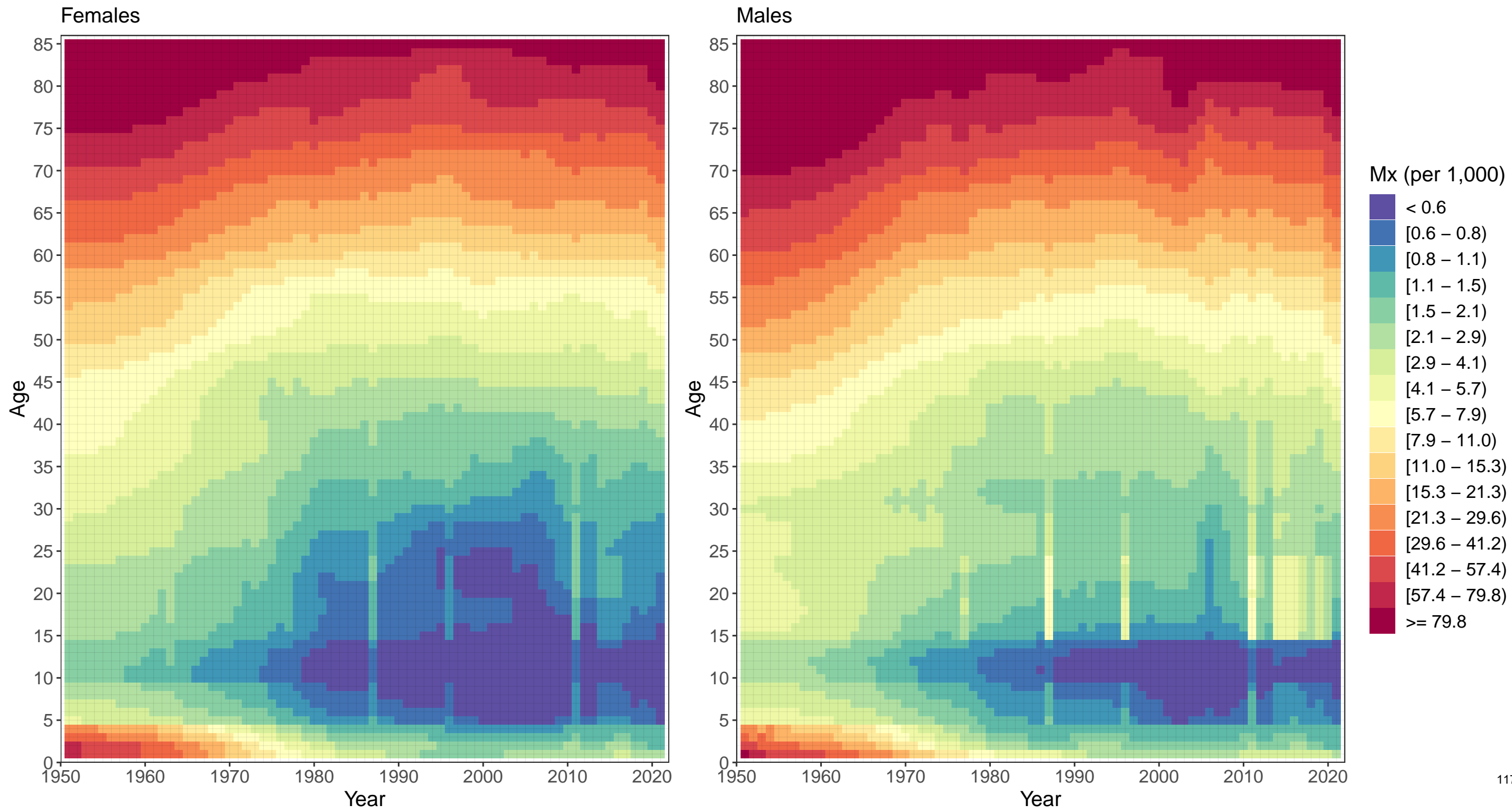

Appendix 2 Figure S5: Morocco mortality rates, 1950–2021

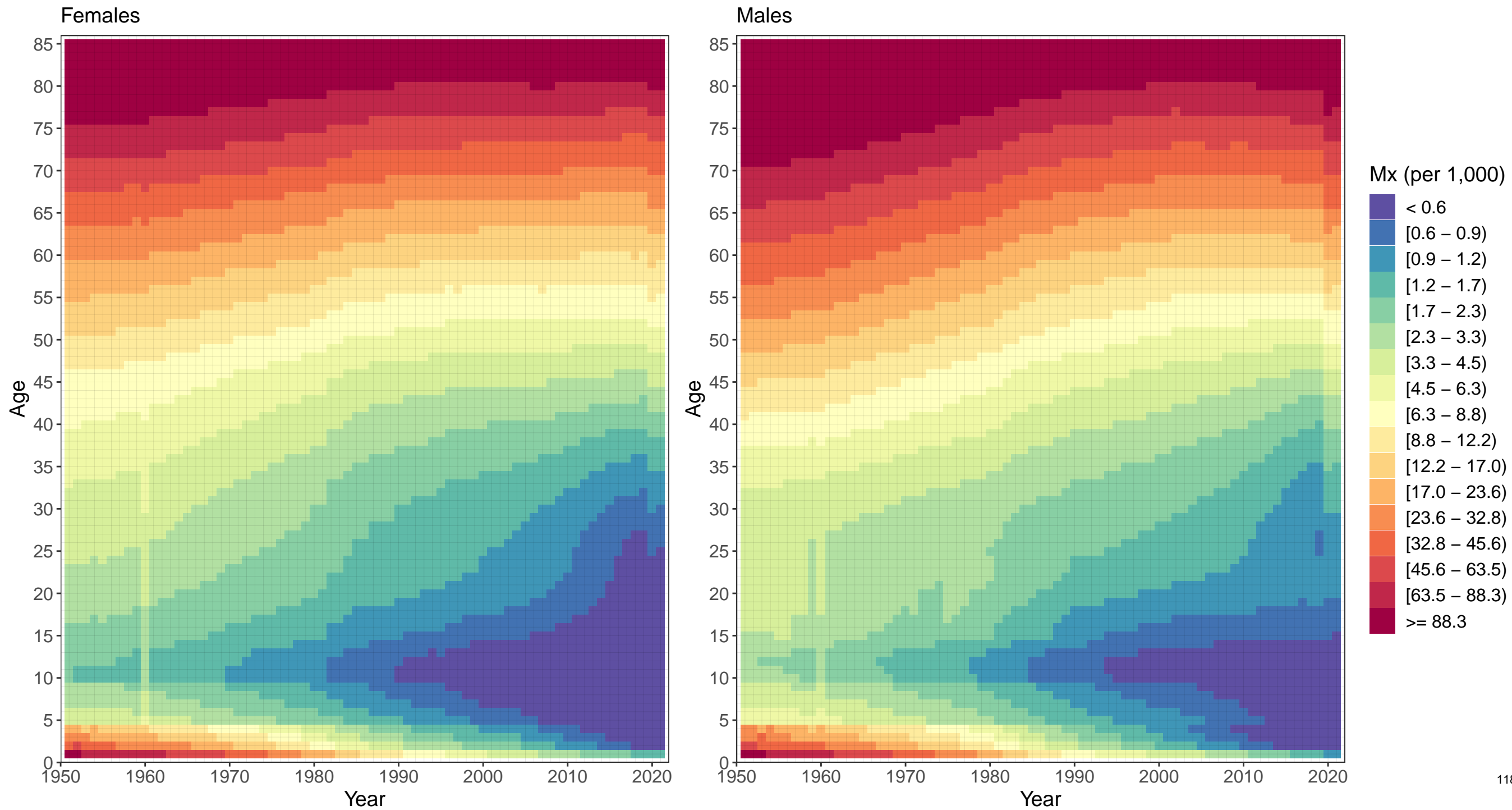

Appendix 2 Figure S5: Oman mortality rates, 1950–2021

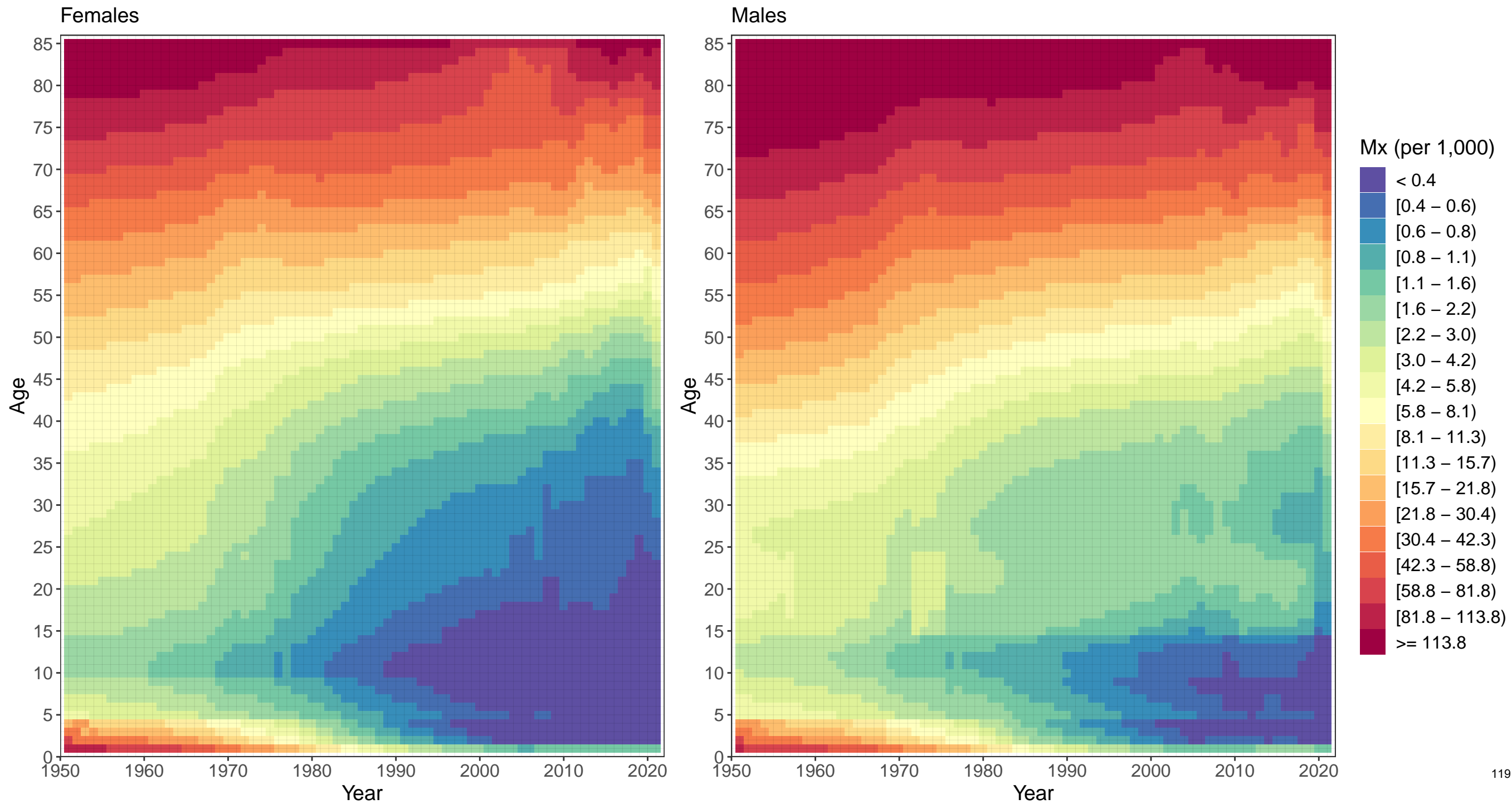

Appendix 2 Figure S5: Palestine mortality rates, 1950–2021

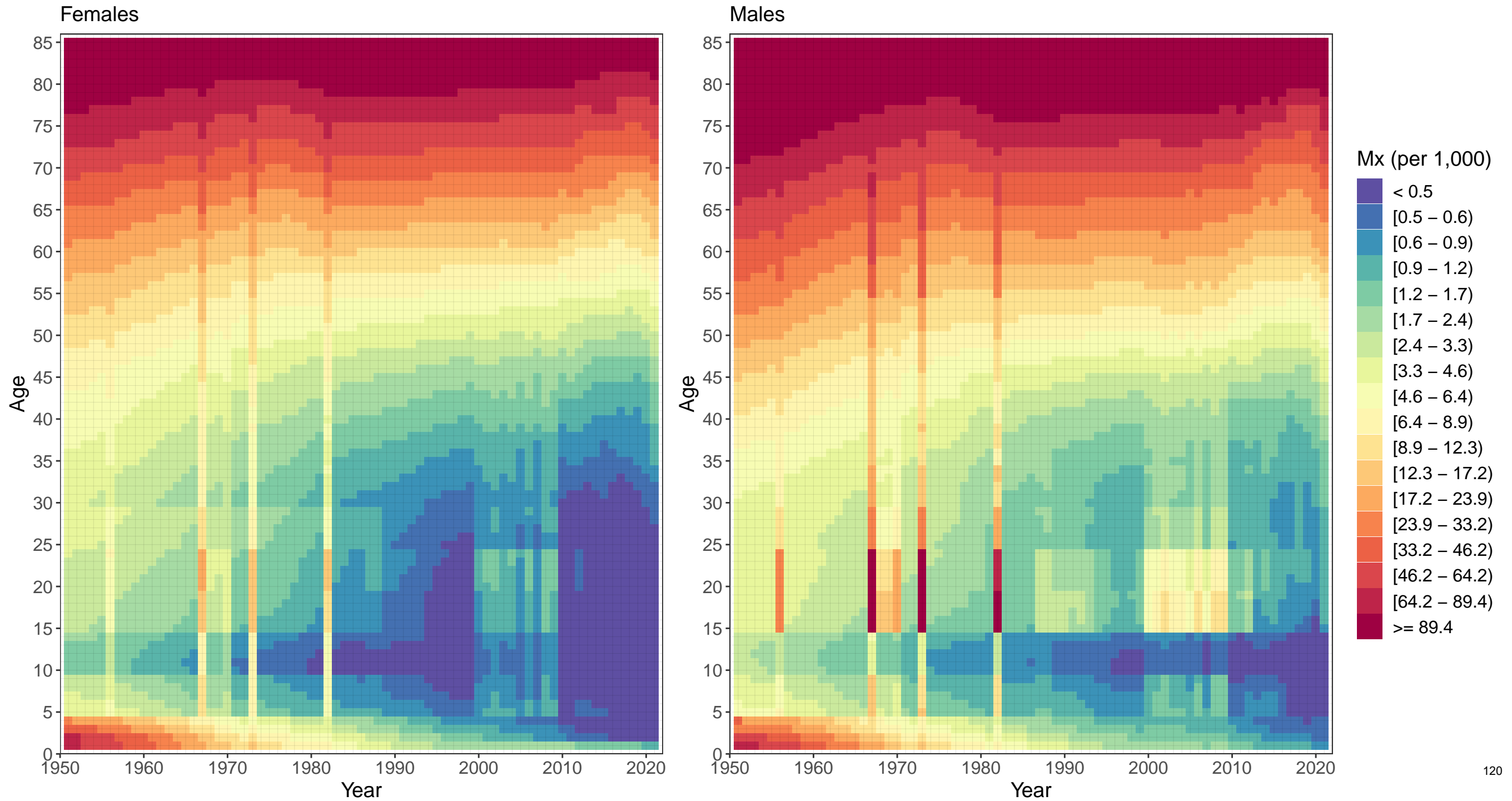

Appendix 2 Figure S5: Qatar mortality rates, 1950–2021

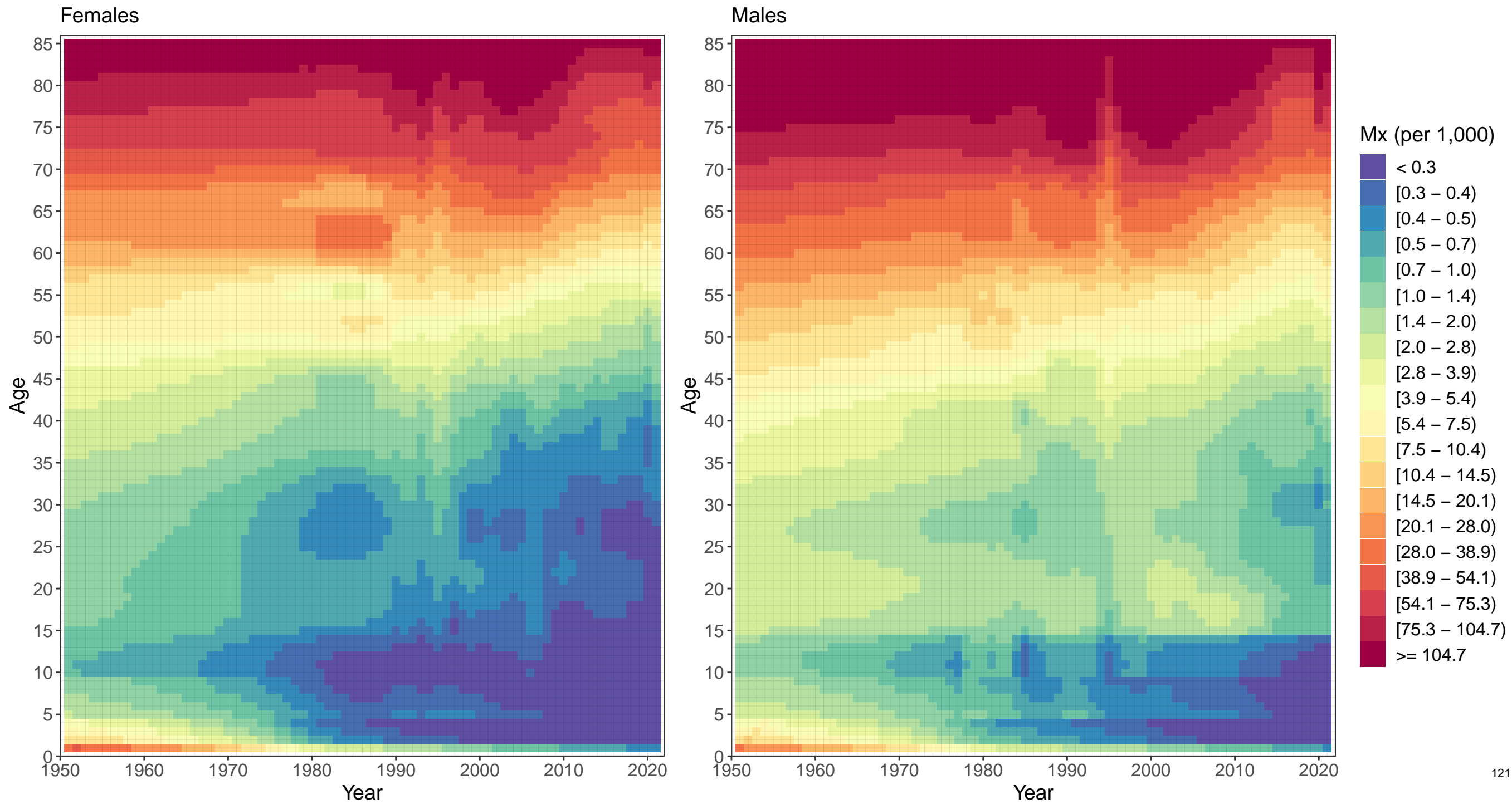



Appendix 2 Figure S5: Saudi Arabia mortality rates, 1950–2021

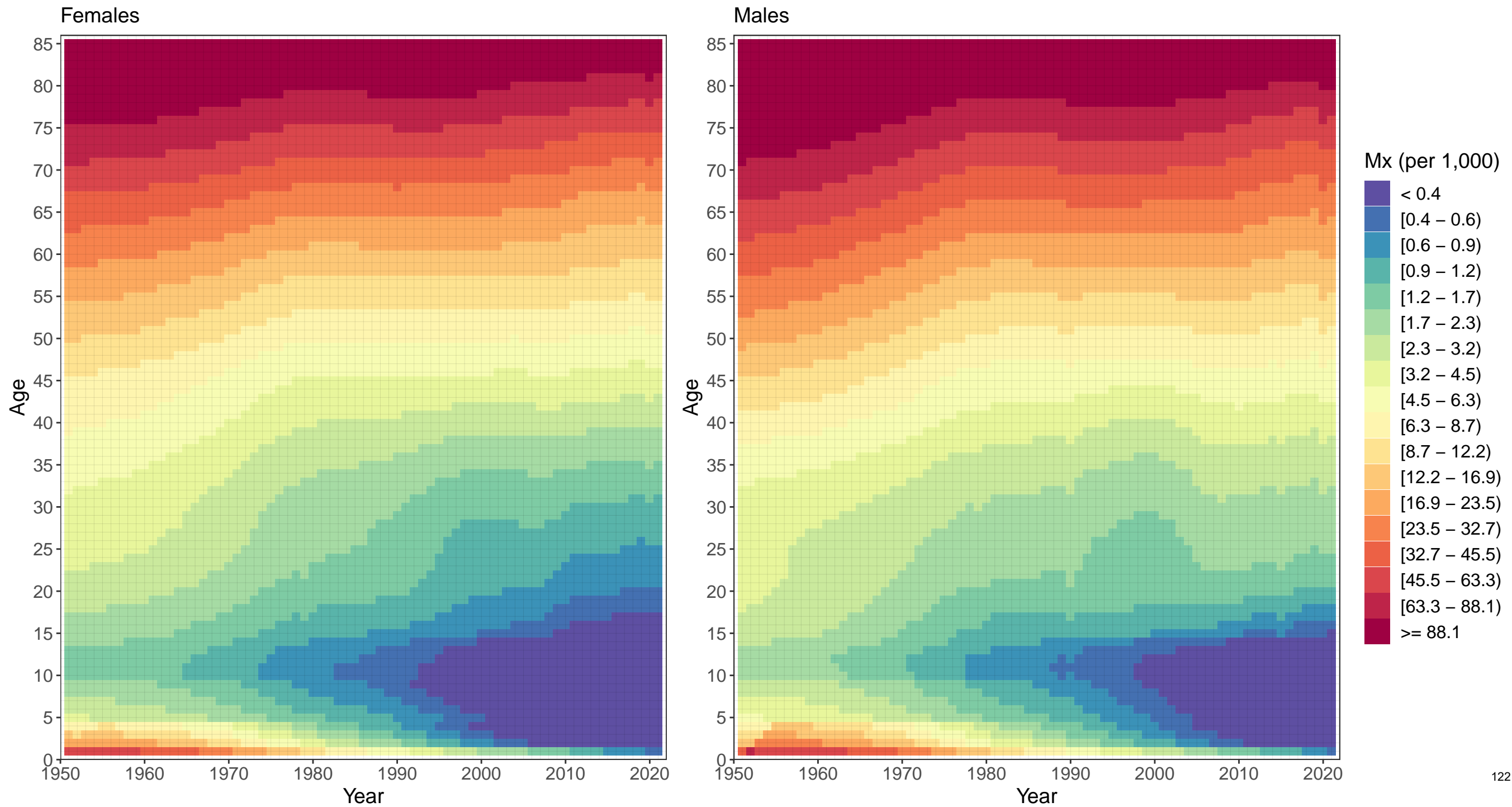

Appendix 2 Figure S5: Sudan mortality rates, 1950–2021

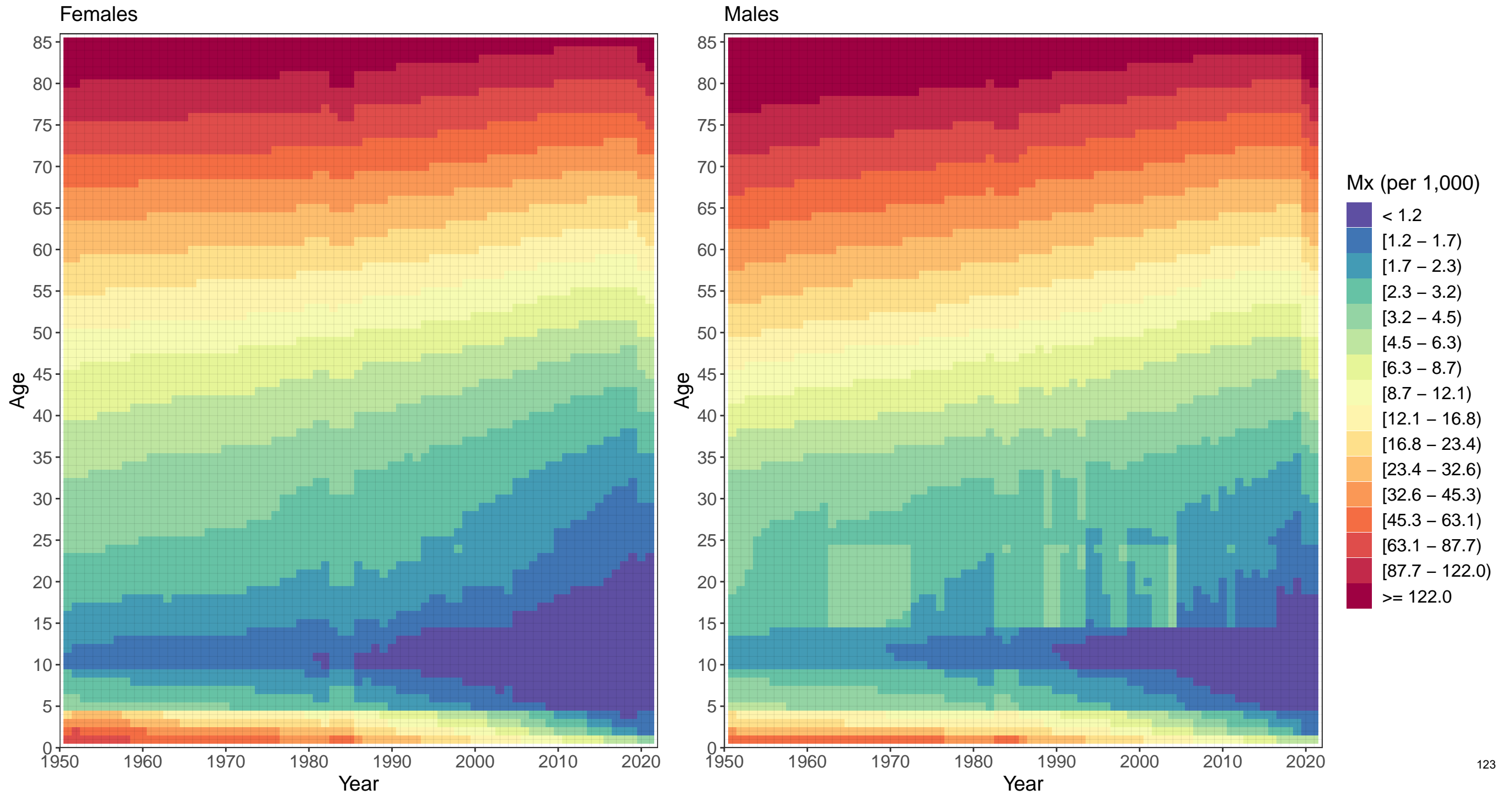

Appendix 2 Figure S5: Syria mortality rates, 1950–2021

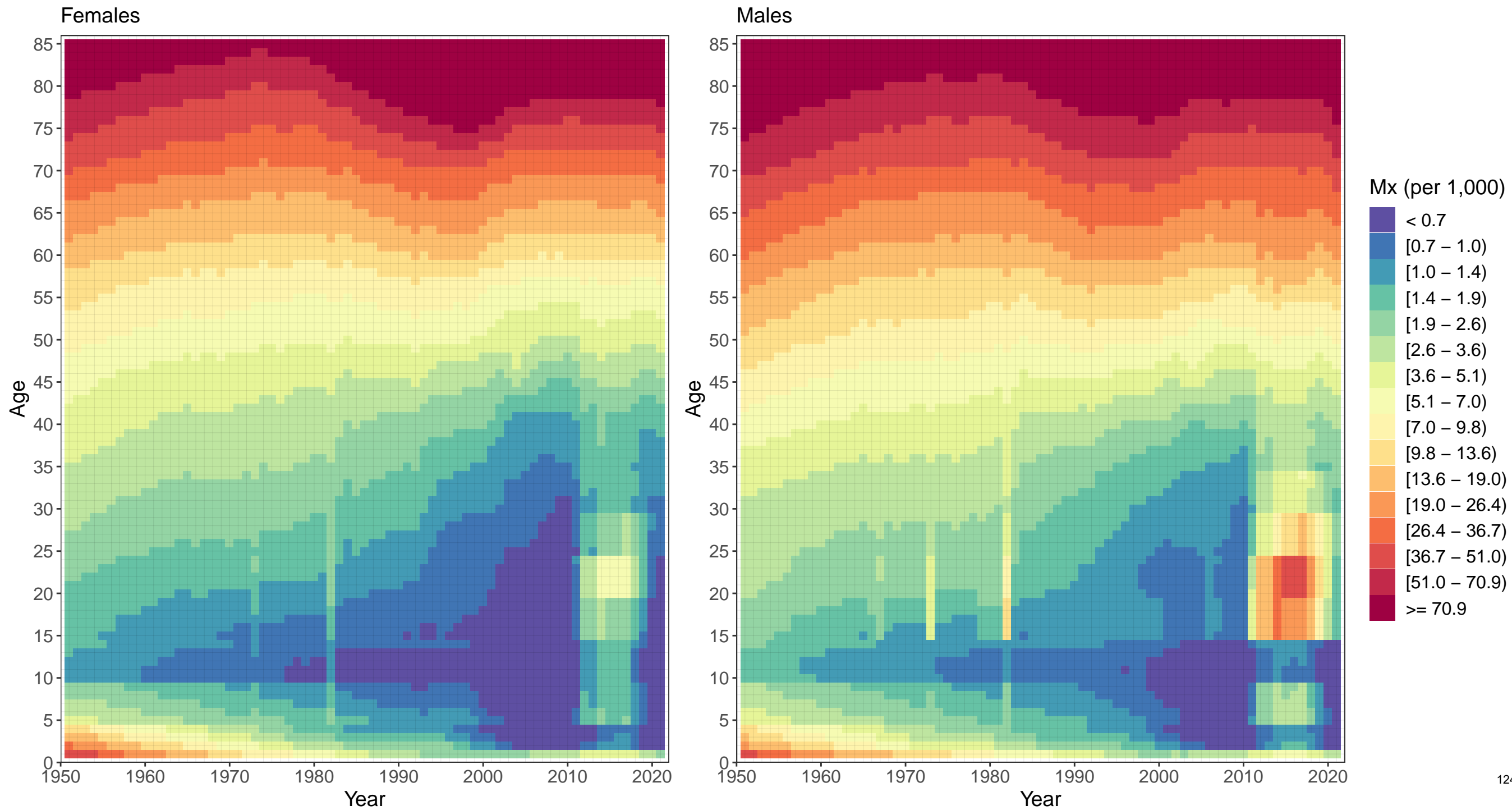

Appendix 2 Figure S5: Tunisia mortality rates, 1950–2021

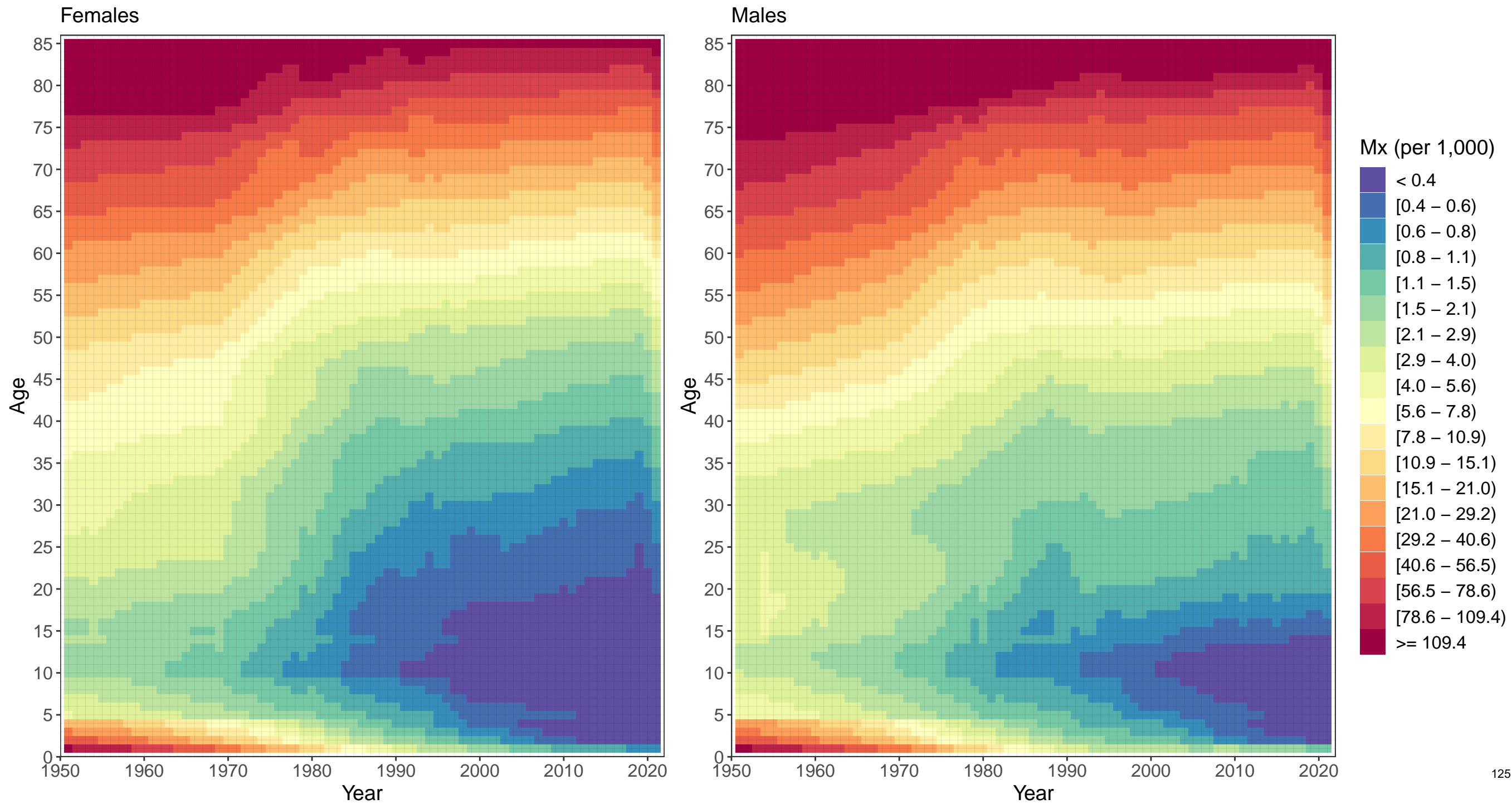

Appendix 2 Figure S5: Türkiye mortality rates, 1950–2021

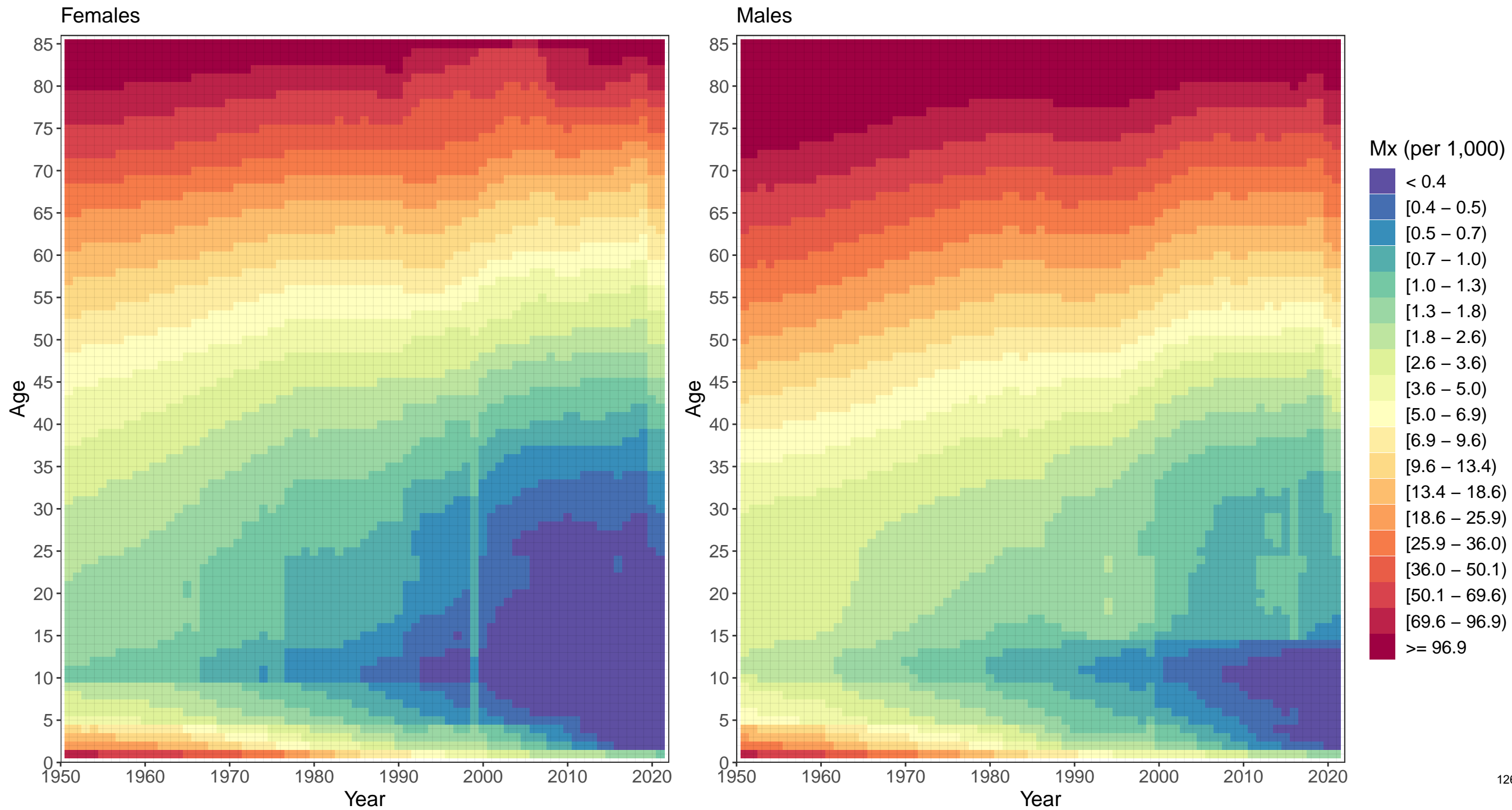

Appendix 2 Figure S5: United Arab Emirates mortality rates, 1950–2021

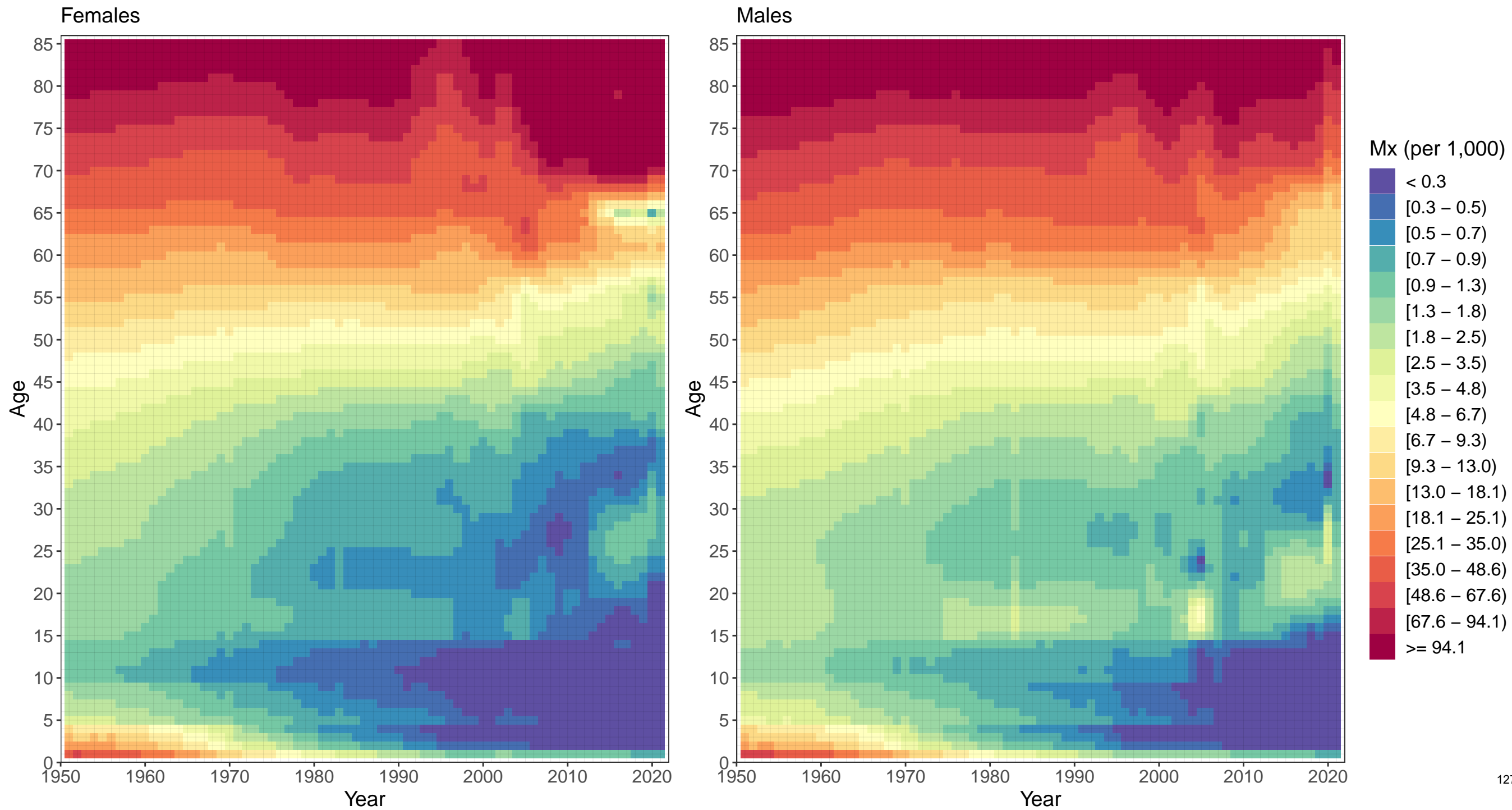

Appendix 2 Figure S5: Yemen mortality rates, 1950–2021

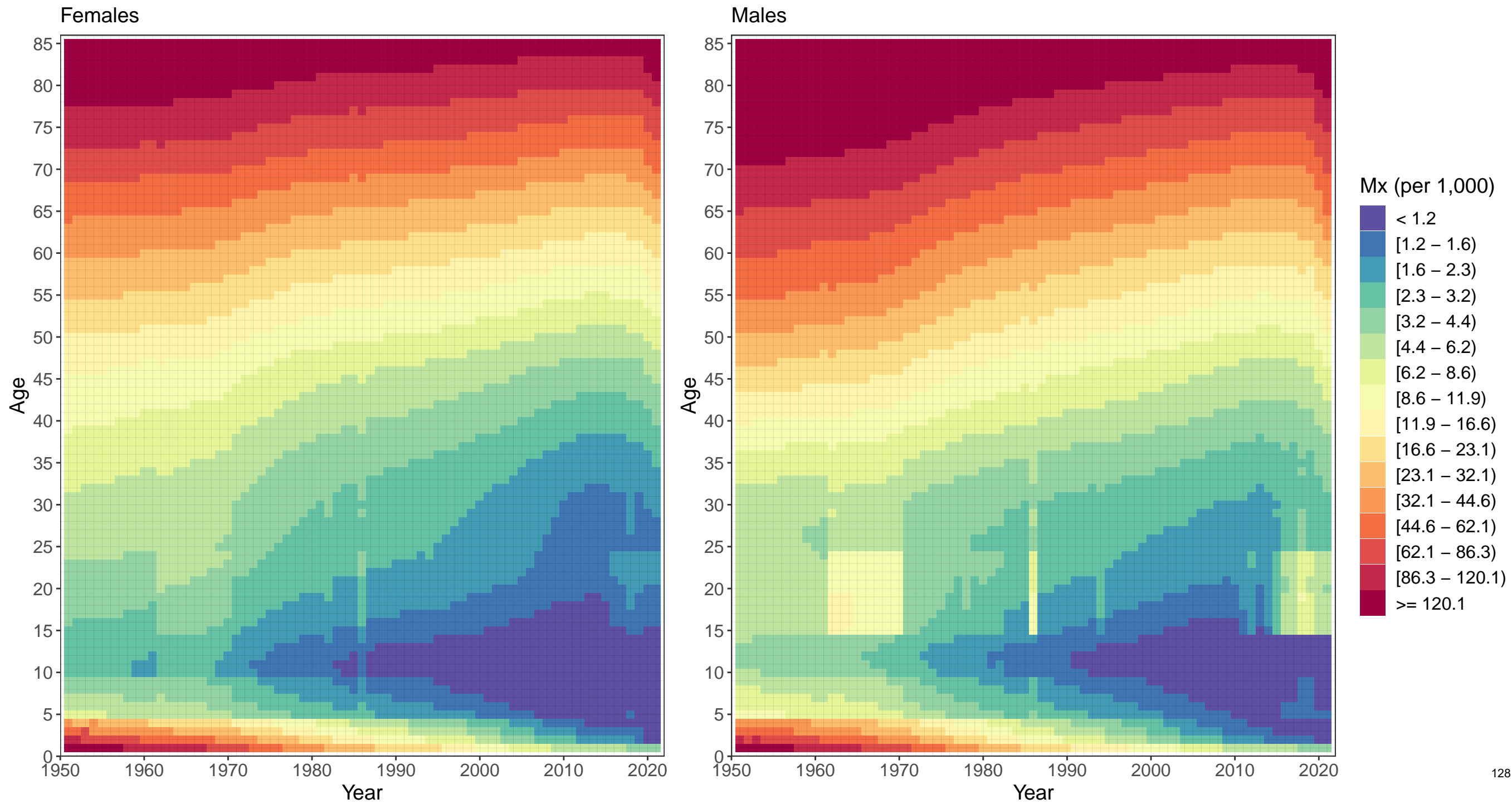

Appendix 2 Figure S5: Bangladesh mortality rates, 1950–2021

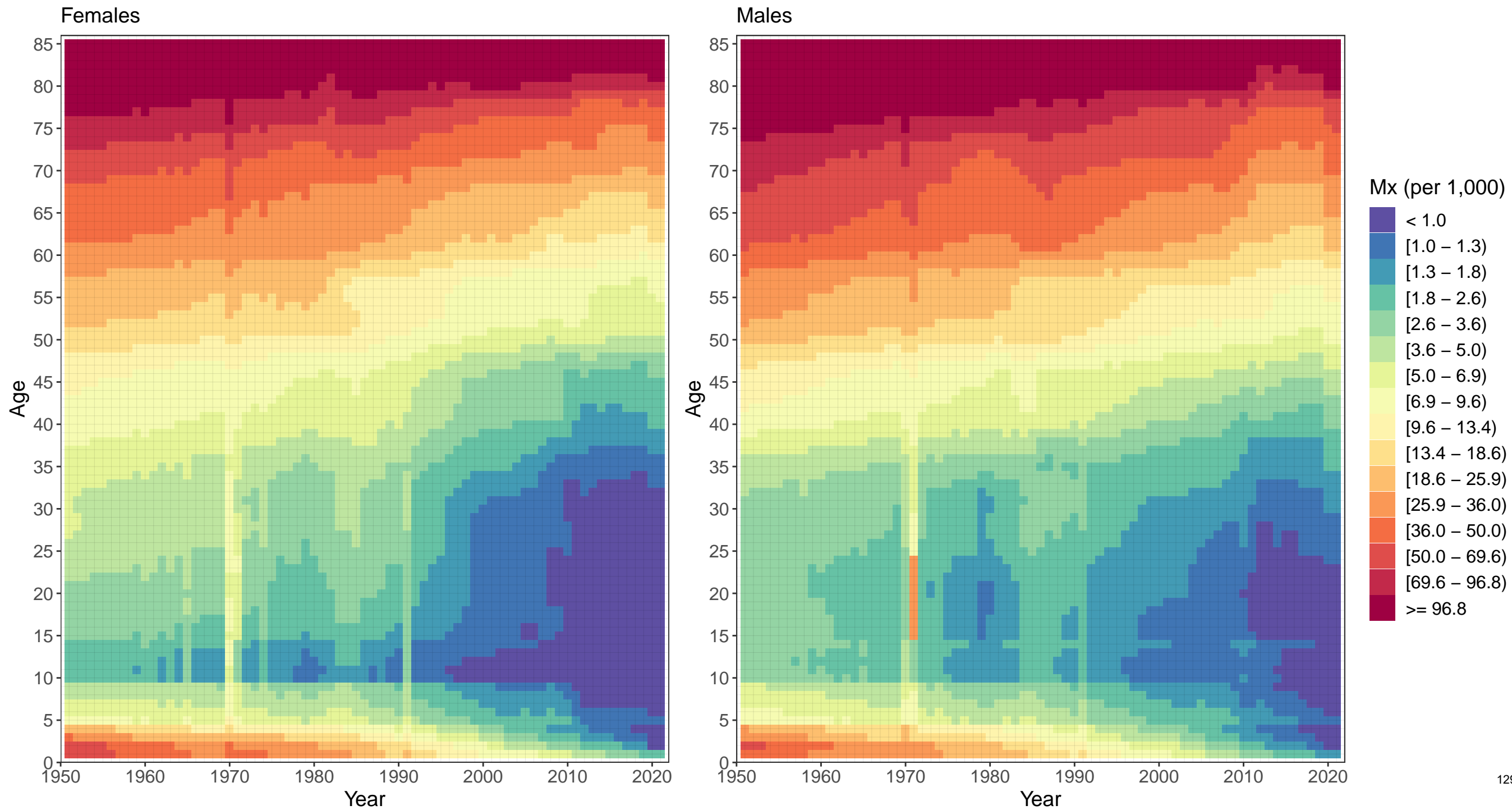



Appendix 2 Figure S5: Bhutan mortality rates, 1950–2021

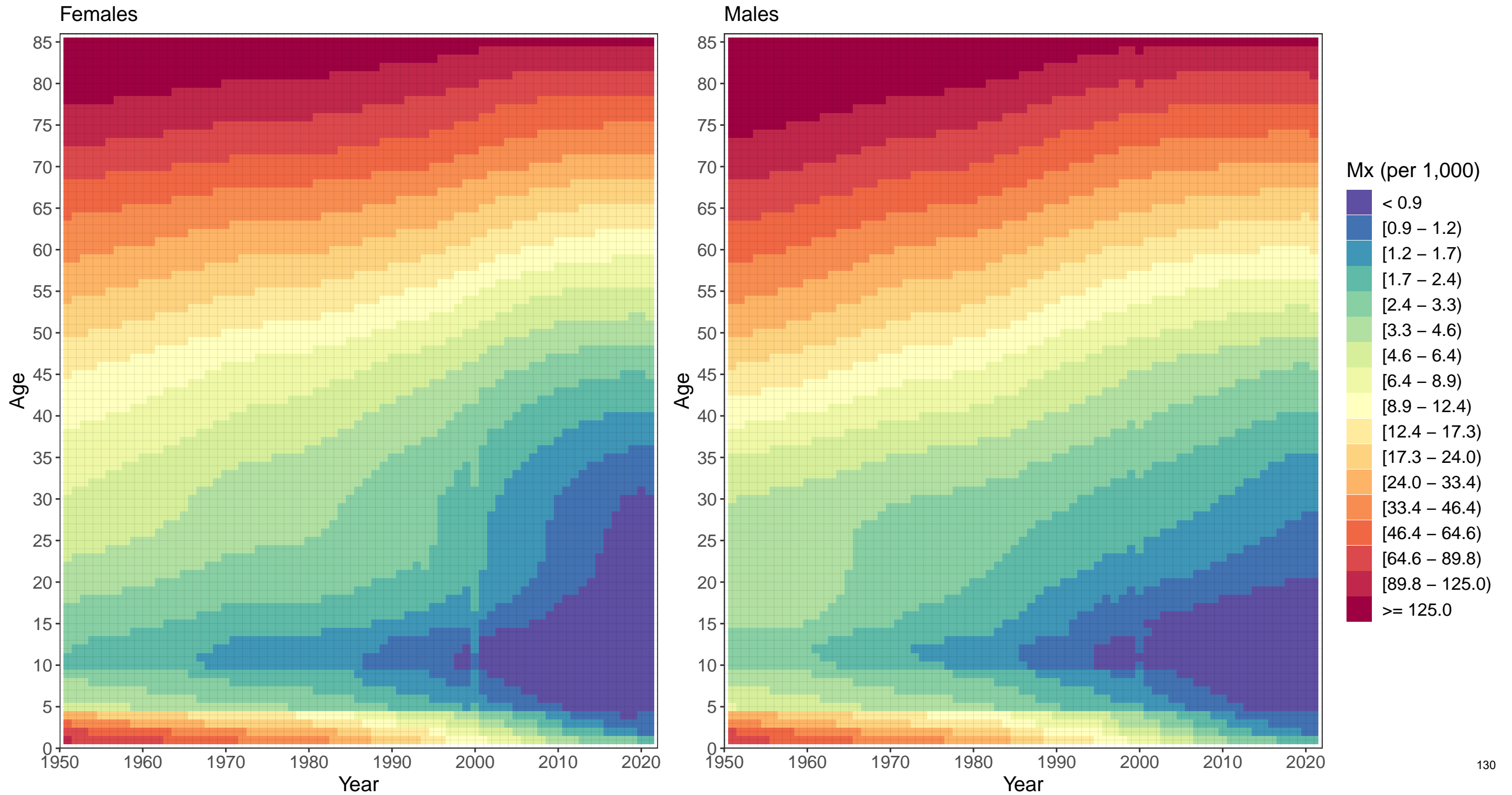

Appendix 2 Figure S5: India mortality rates, 1950–2021

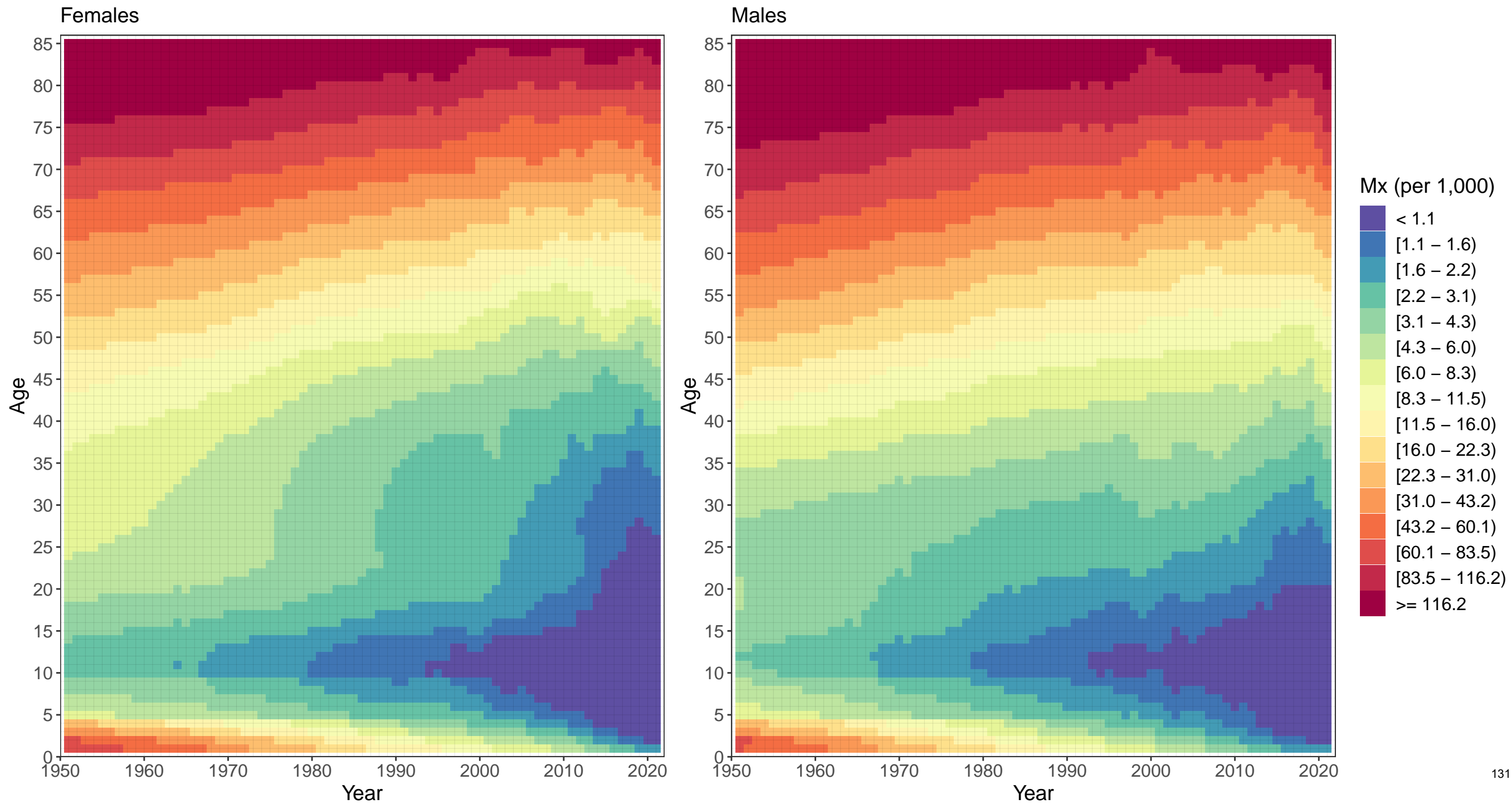

Appendix 2 Figure S5: Nepal mortality rates, 1950–2021

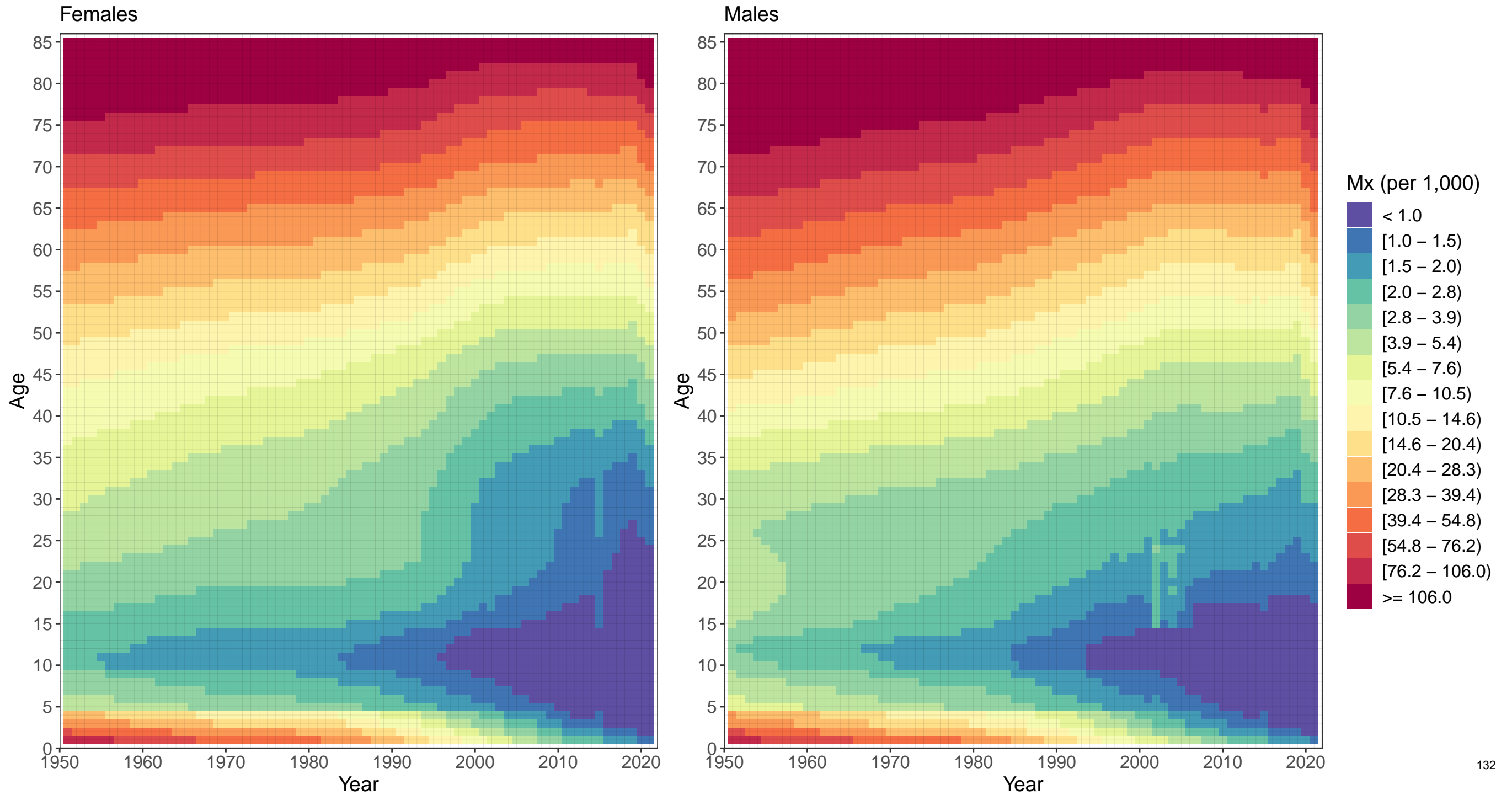

Appendix 2 Figure S5: Pakistan mortality rates, 1950–2021

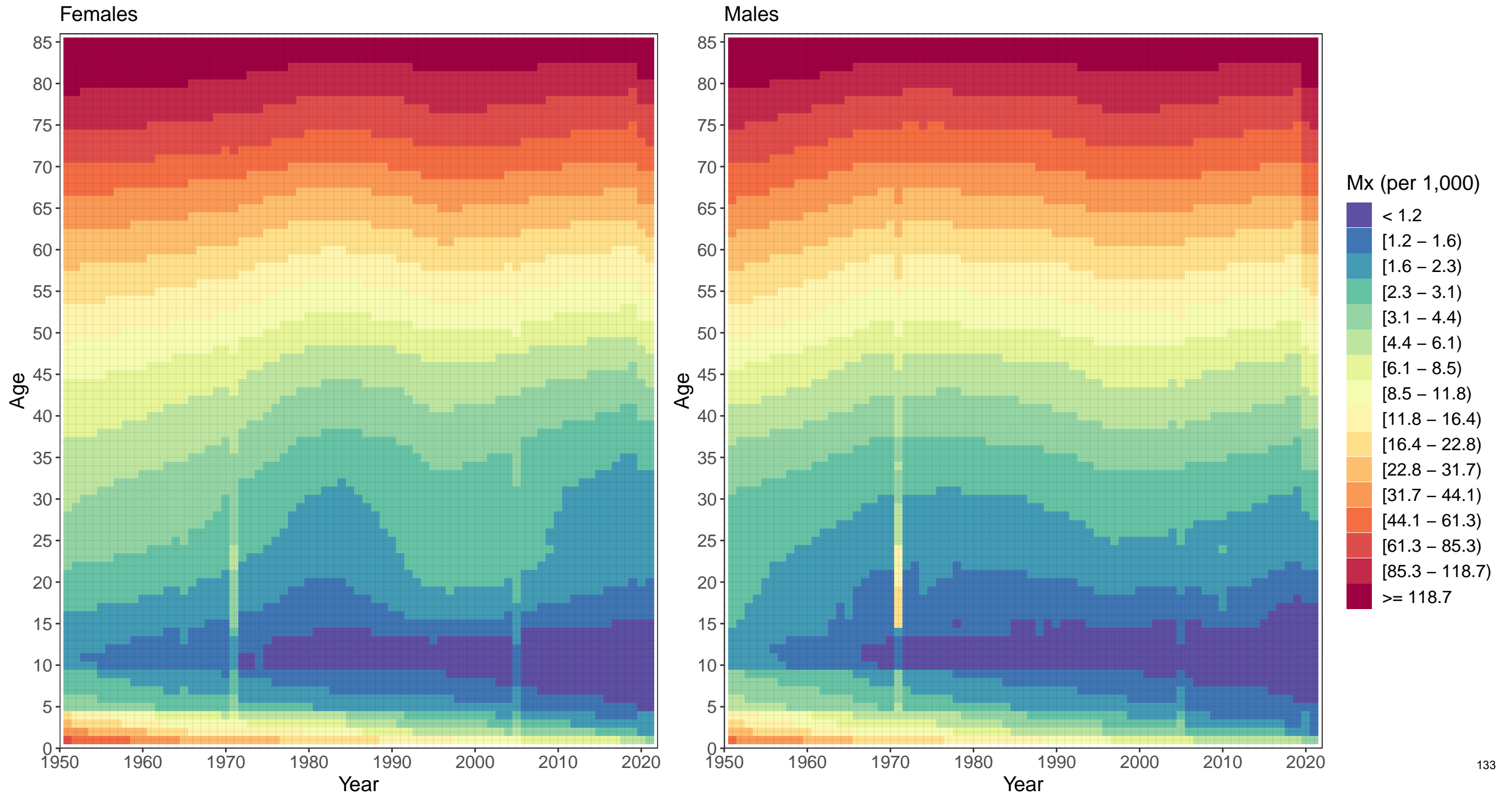

Appendix 2 Figure S5: China (without Hong Kong and Macao) mortality rates, 1950–2021

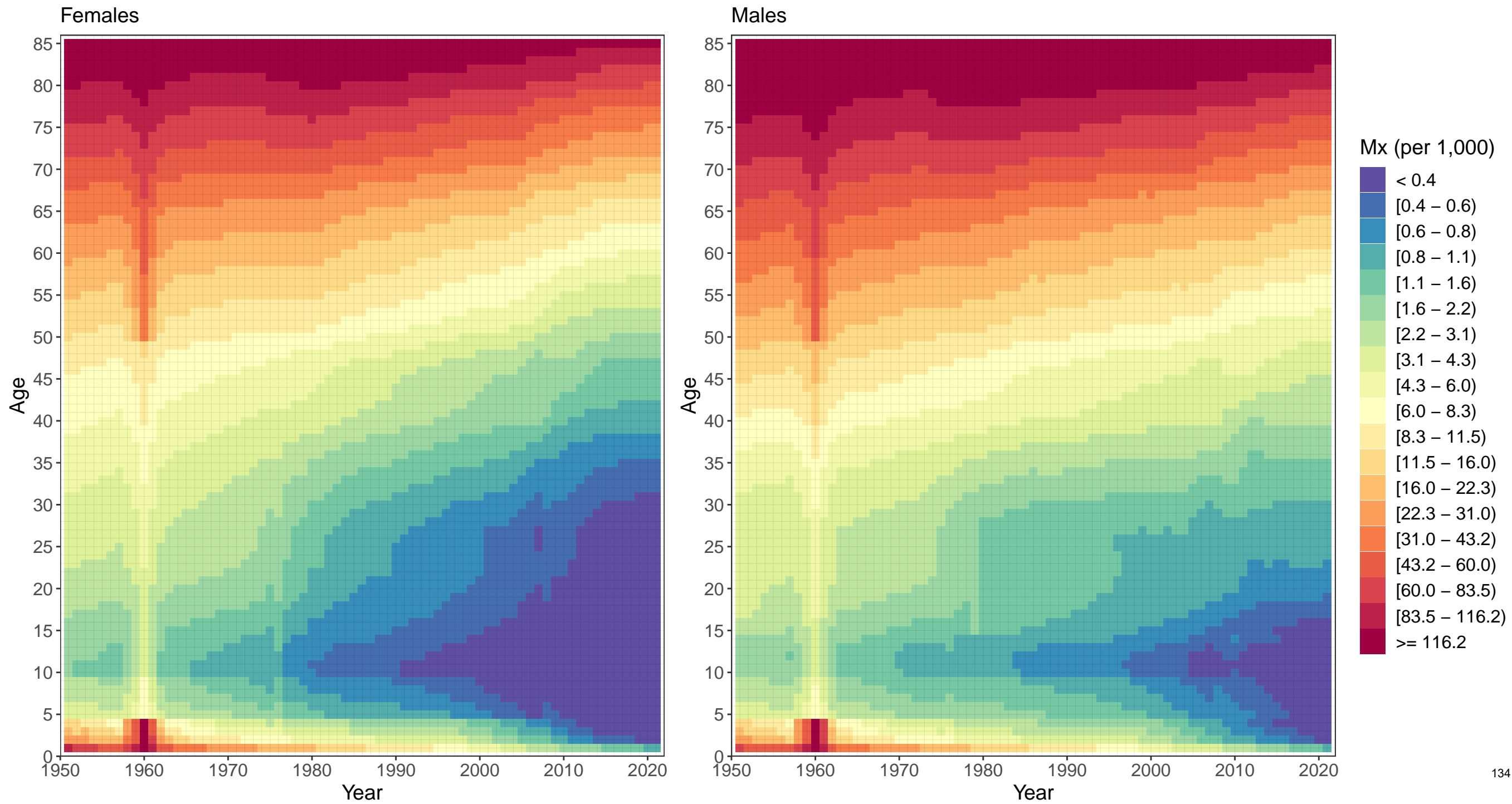

Appendix 2 Figure S5: North Korea mortality rates, 1950–2021

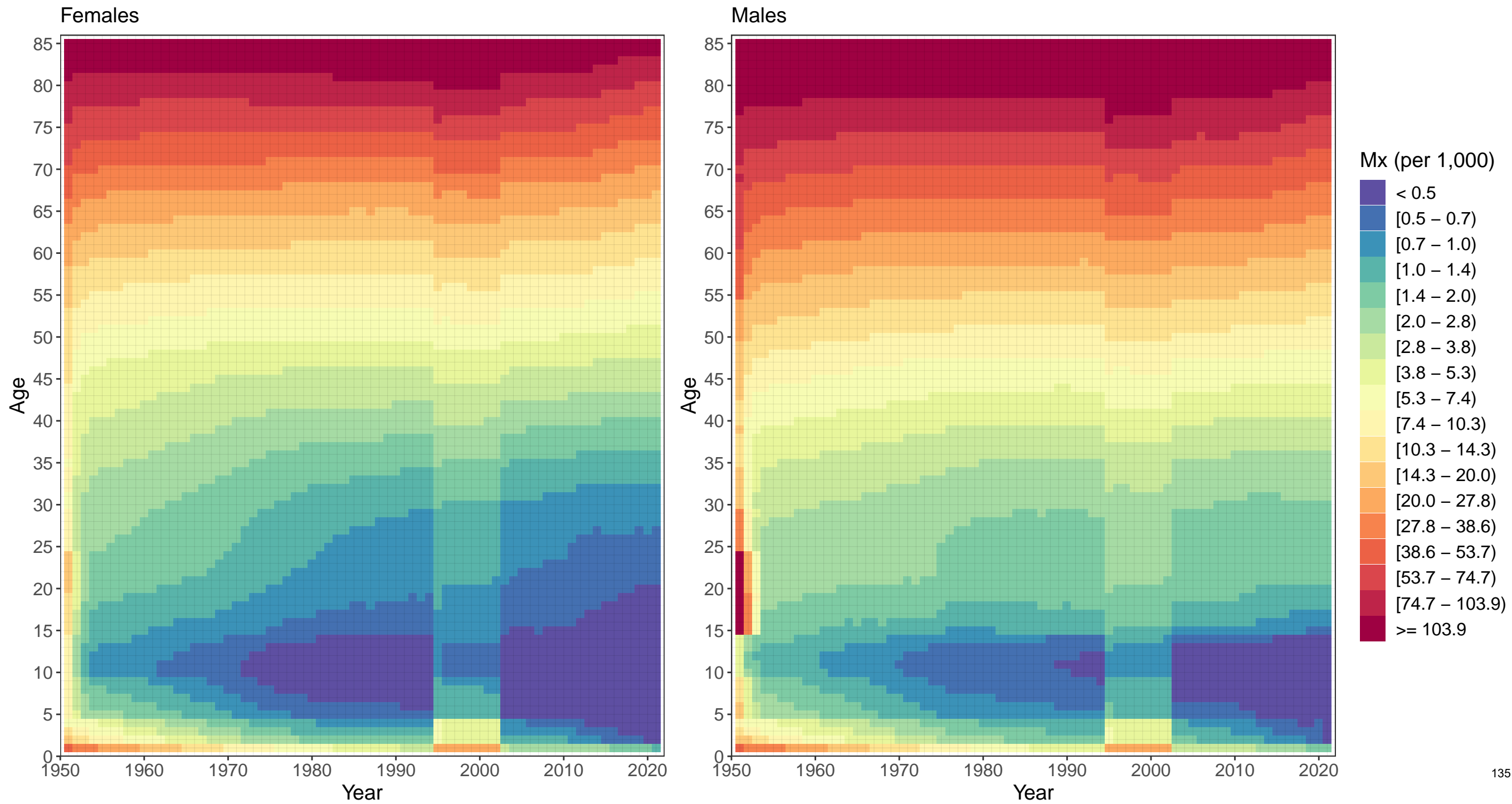

Appendix 2 Figure S5: Taiwan (province of China) mortality rates, 1950–2021

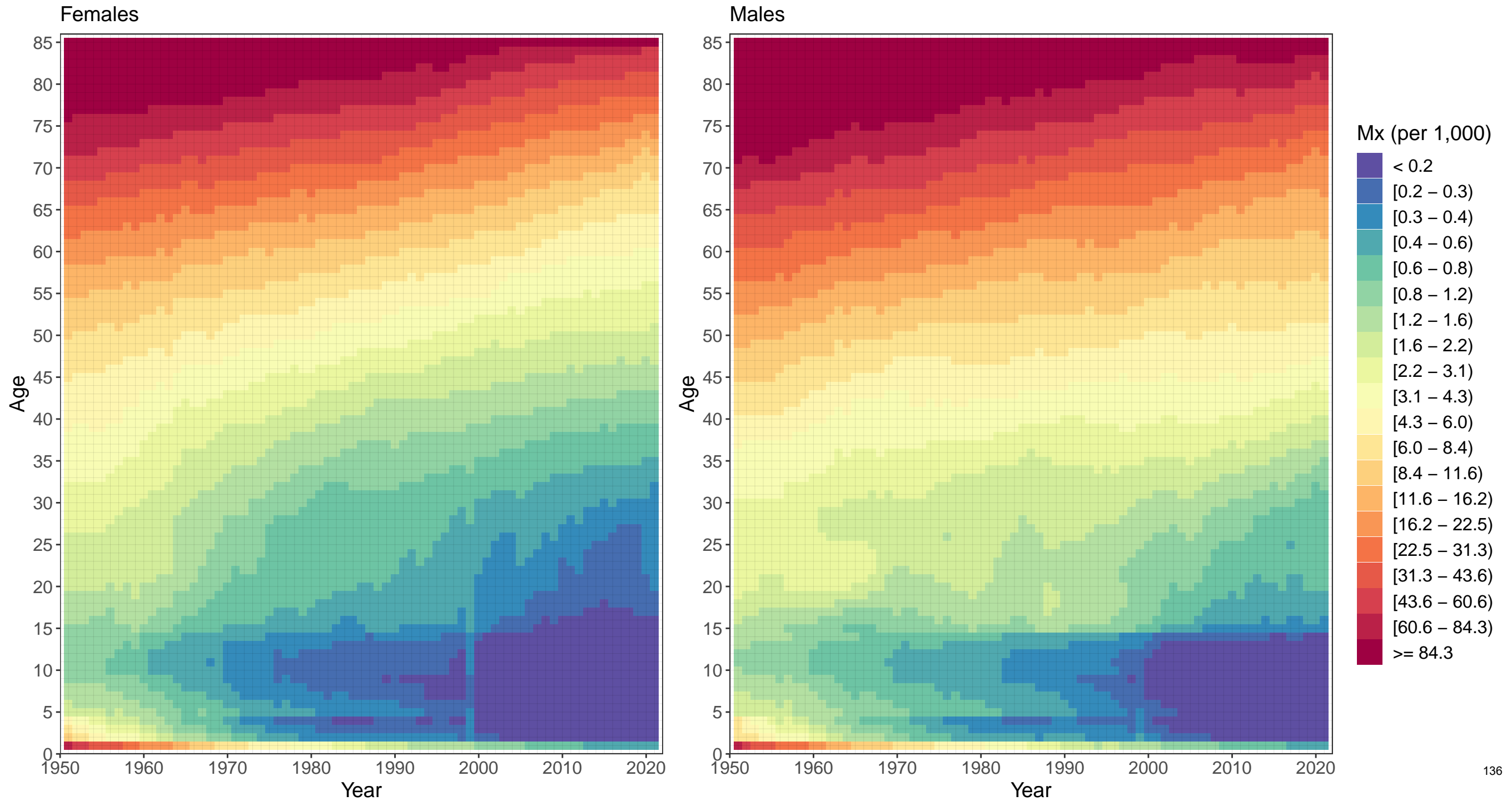

Appendix 2 Figure S5: American Samoa mortality rates, 1950–2021

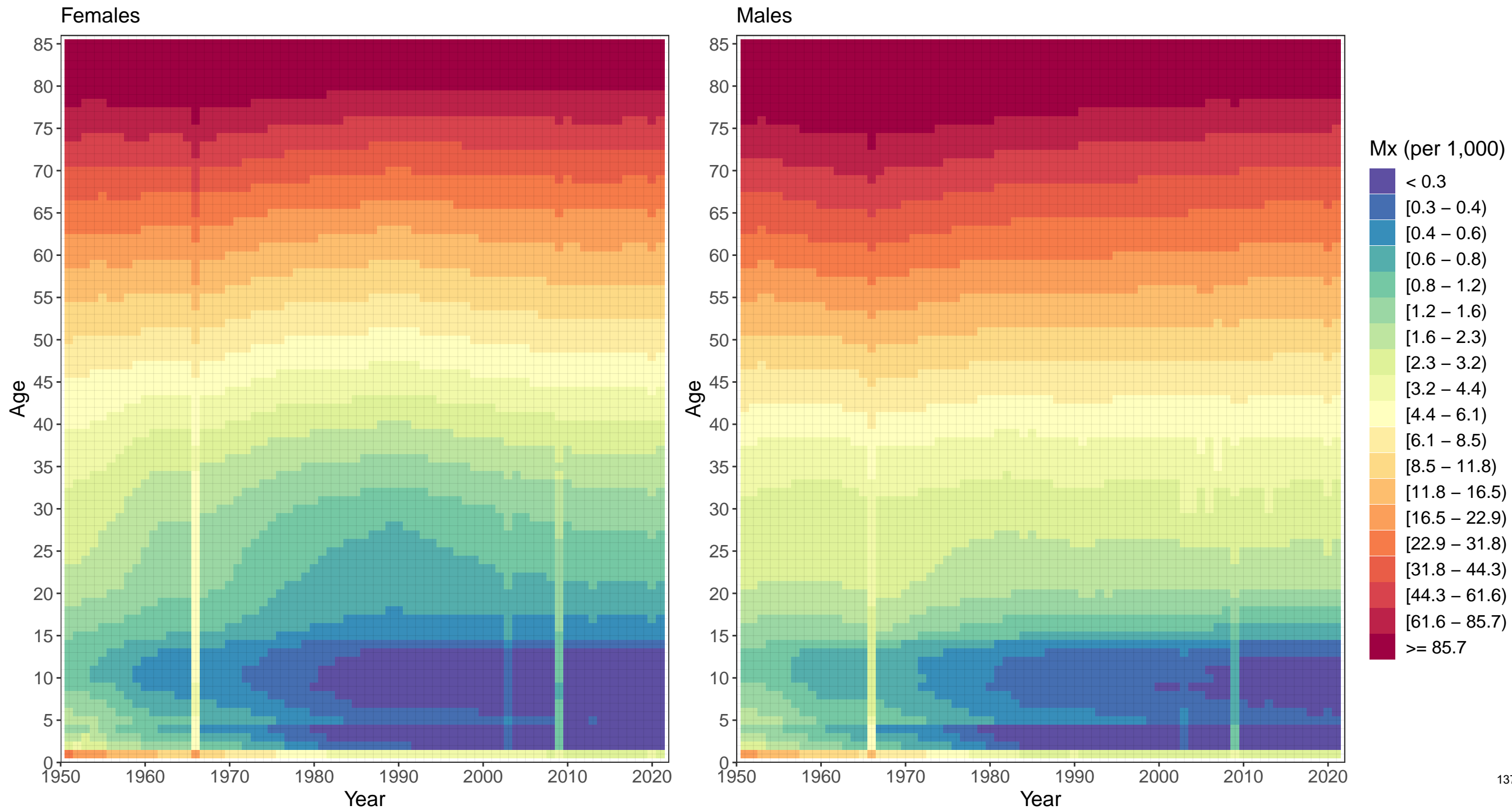



Appendix 2 Figure S5: Cook Islands mortality rates, 1950–2021

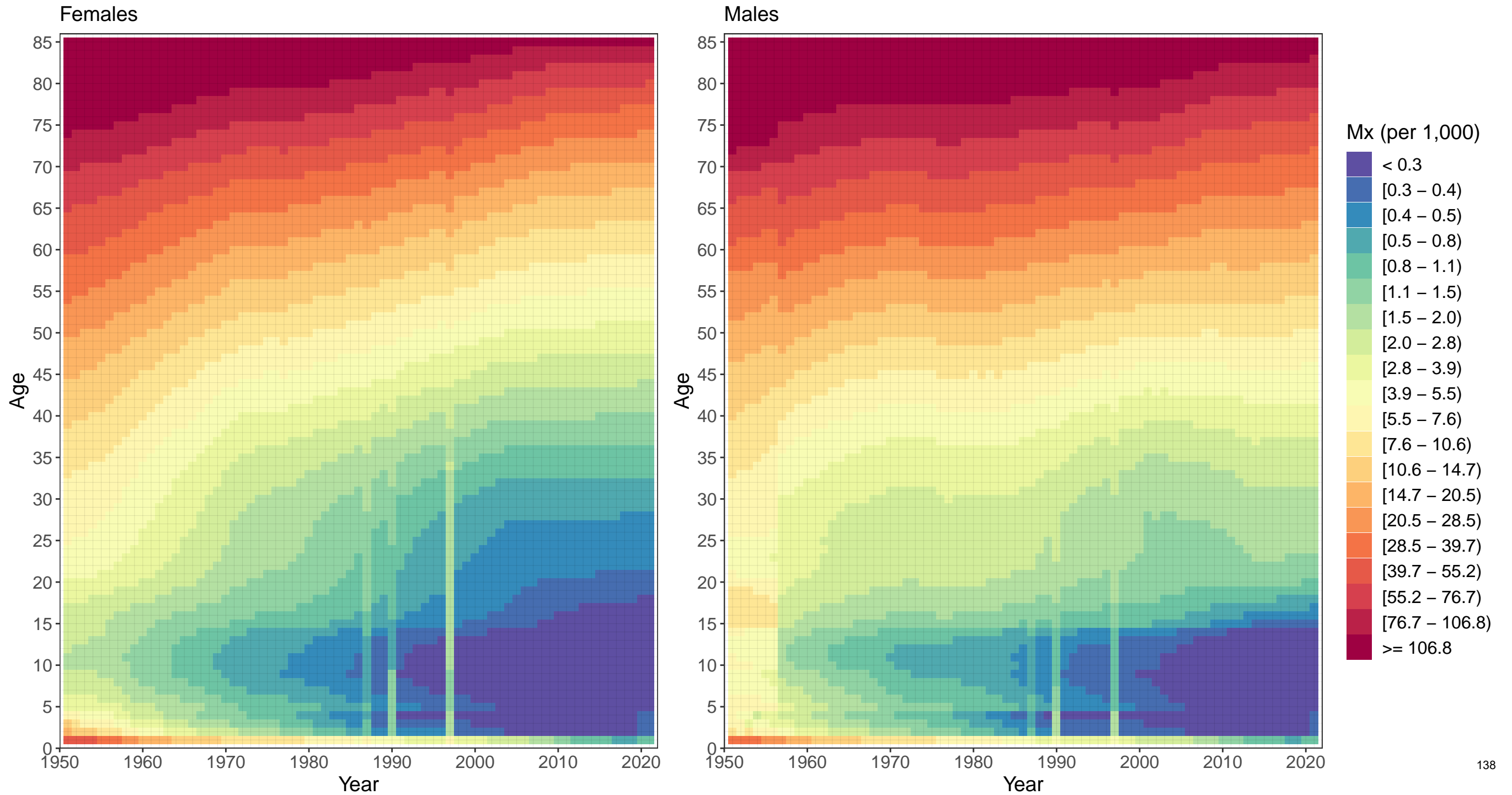

Appendix 2 Figure S5: Fiji mortality rates, 1950–2021

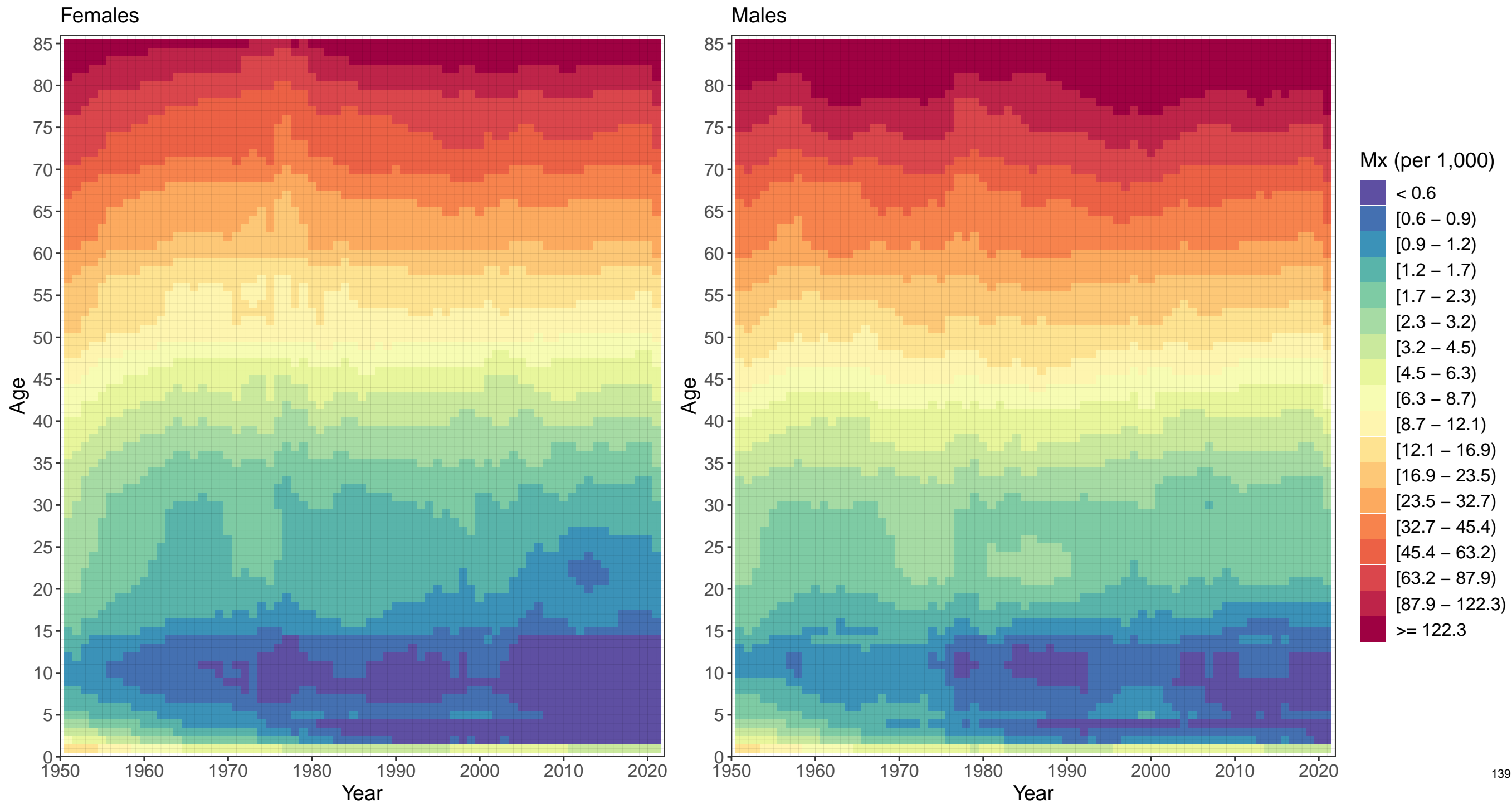

Appendix 2 Figure S5: Guam mortality rates, 1950–2021

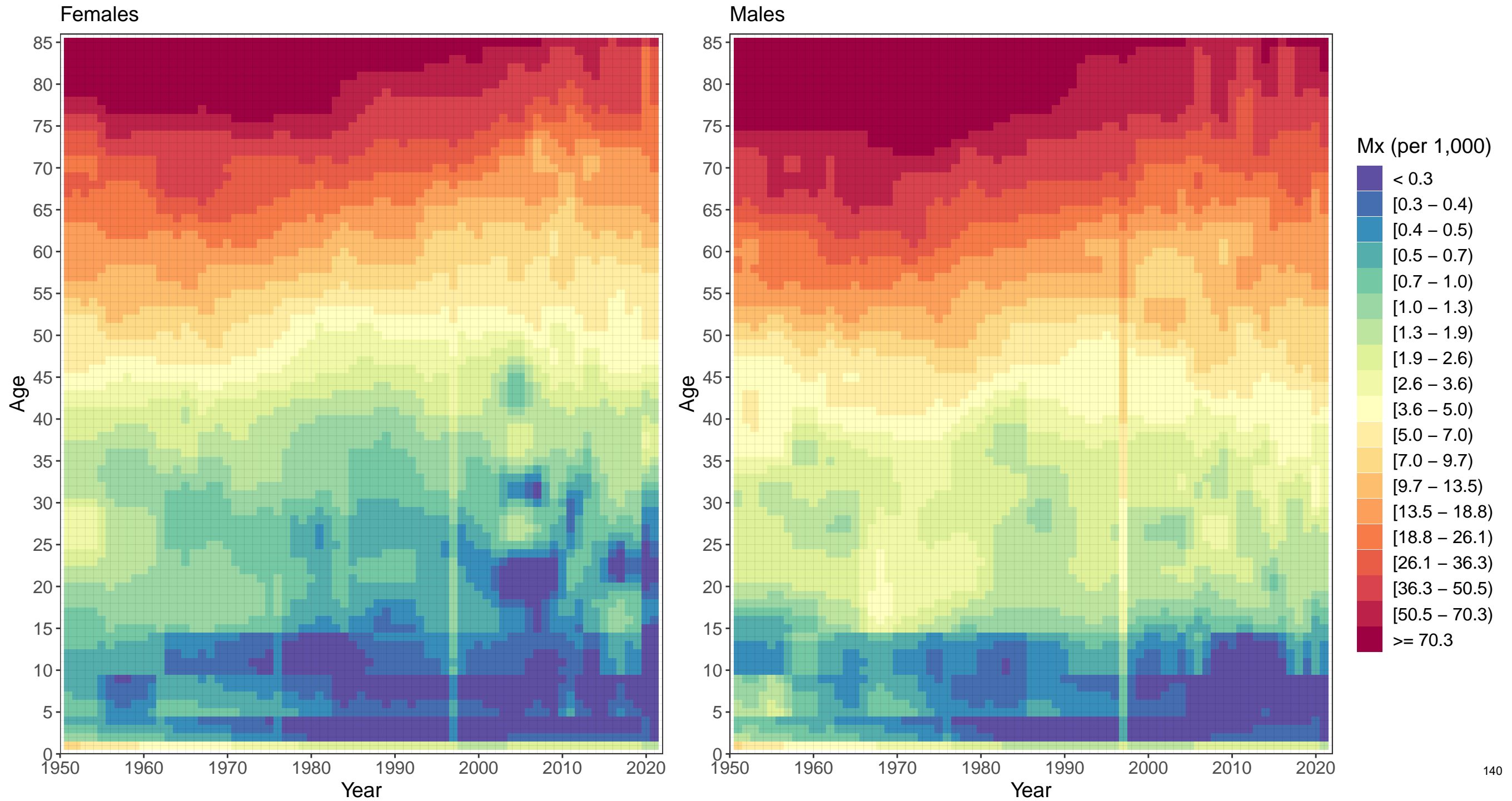

Appendix 2 Figure S5: Kiribati mortality rates, 1950–2021

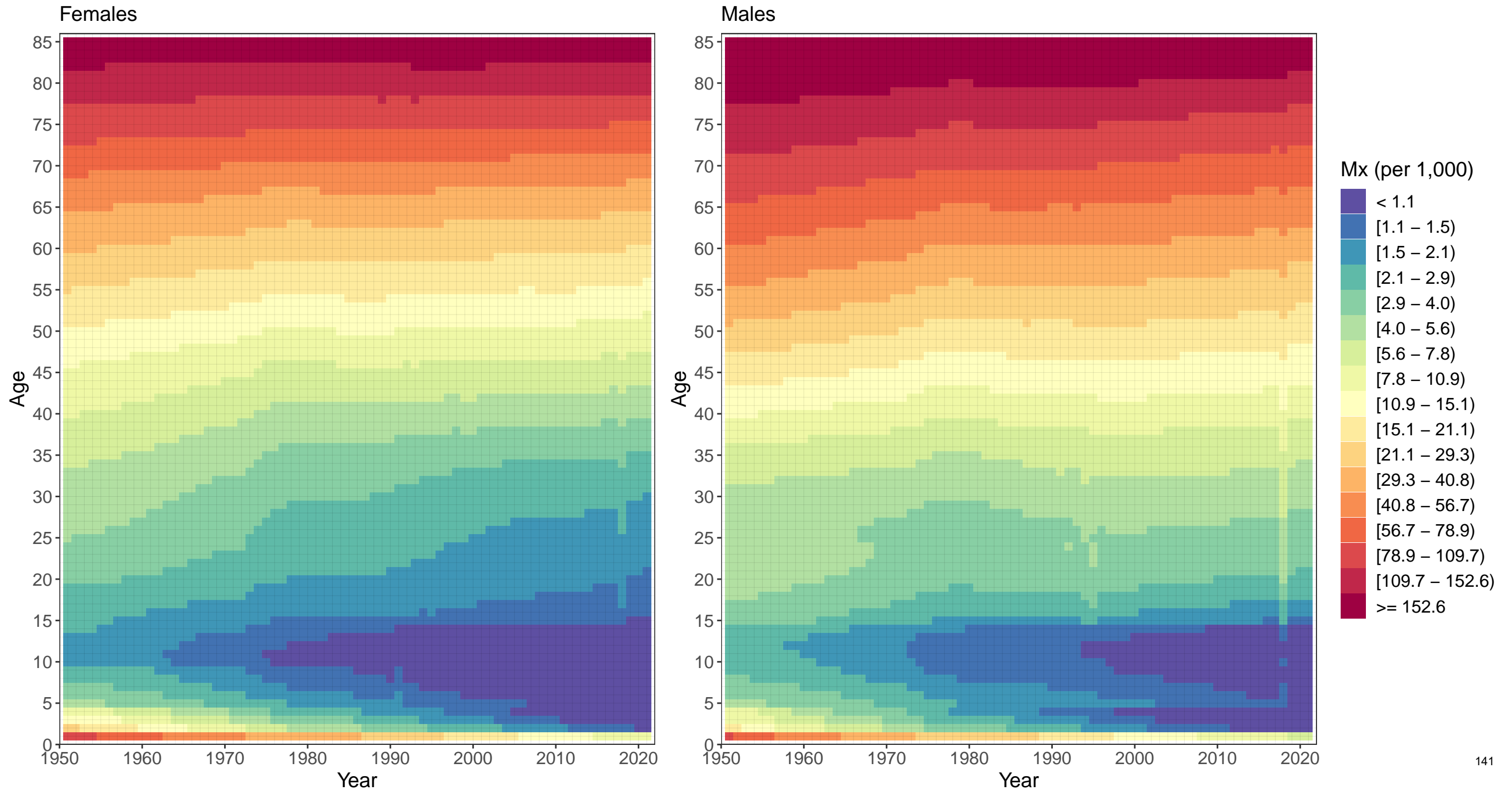

Appendix 2 Figure S5: Marshall Islands mortality rates, 1950–2021

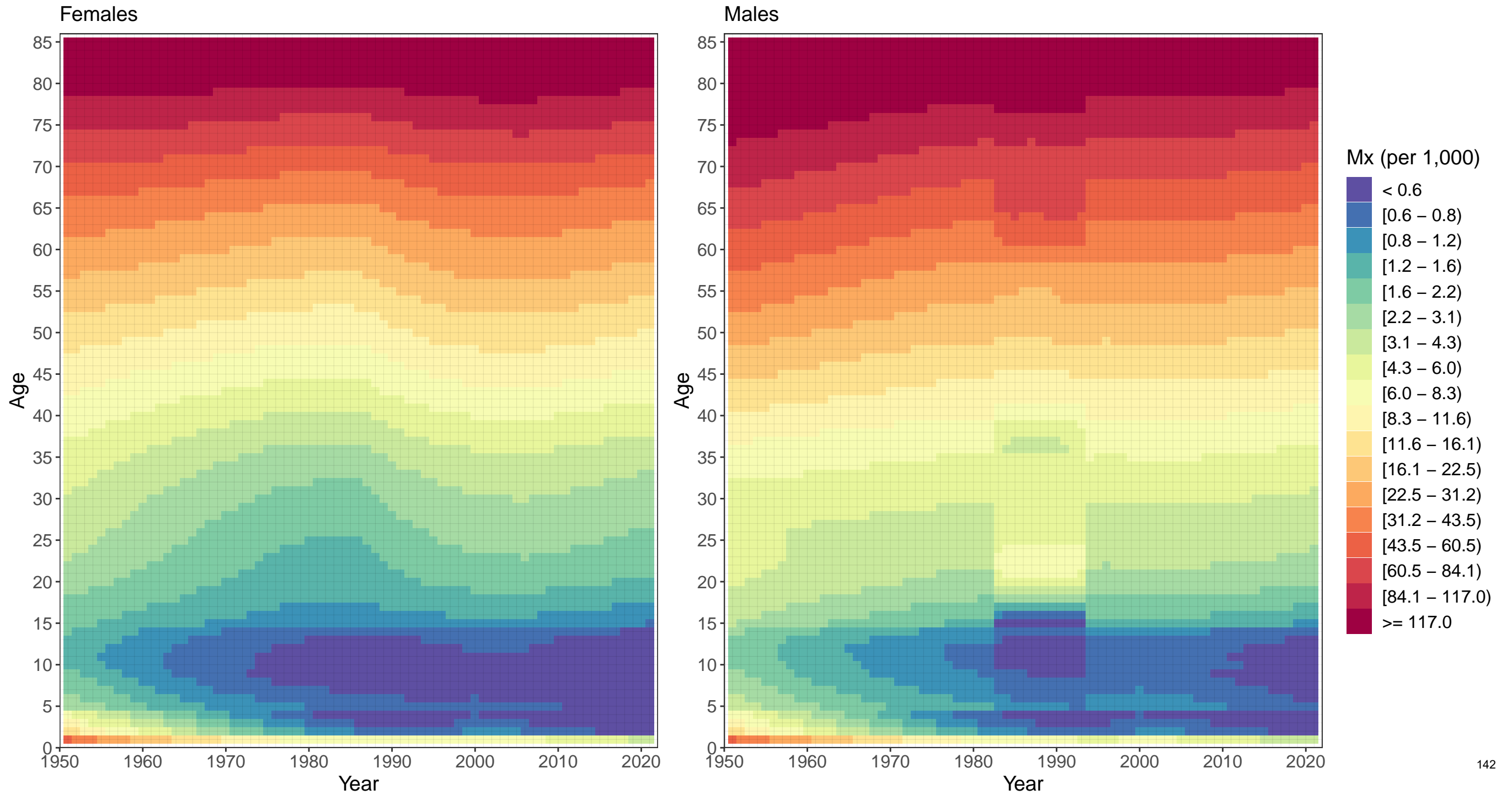

Appendix 2 Figure S5: Federated States of Micronesia mortality rates, 1950–2021

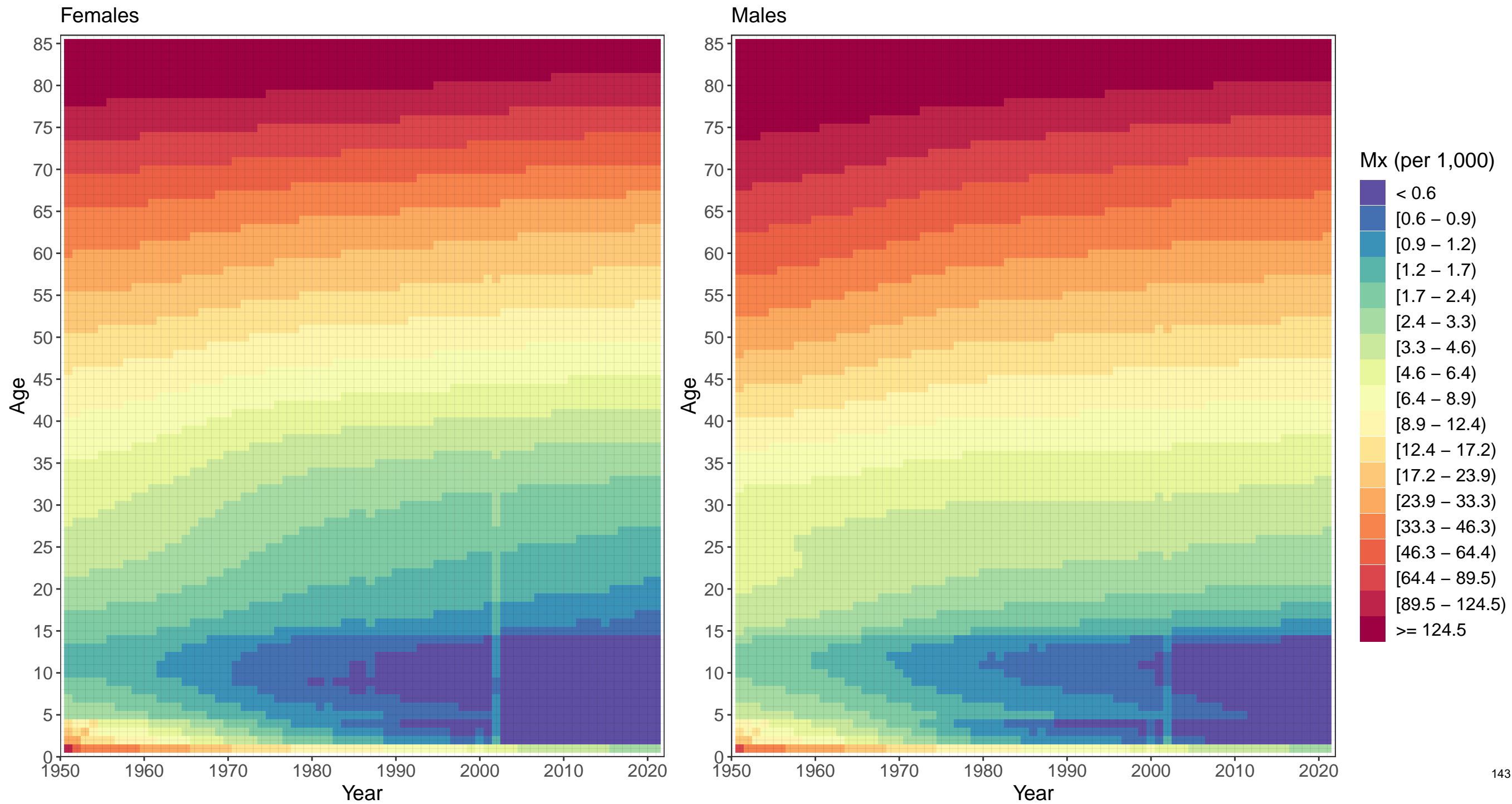

Appendix 2 Figure S5: Nauru mortality rates, 1950–2021

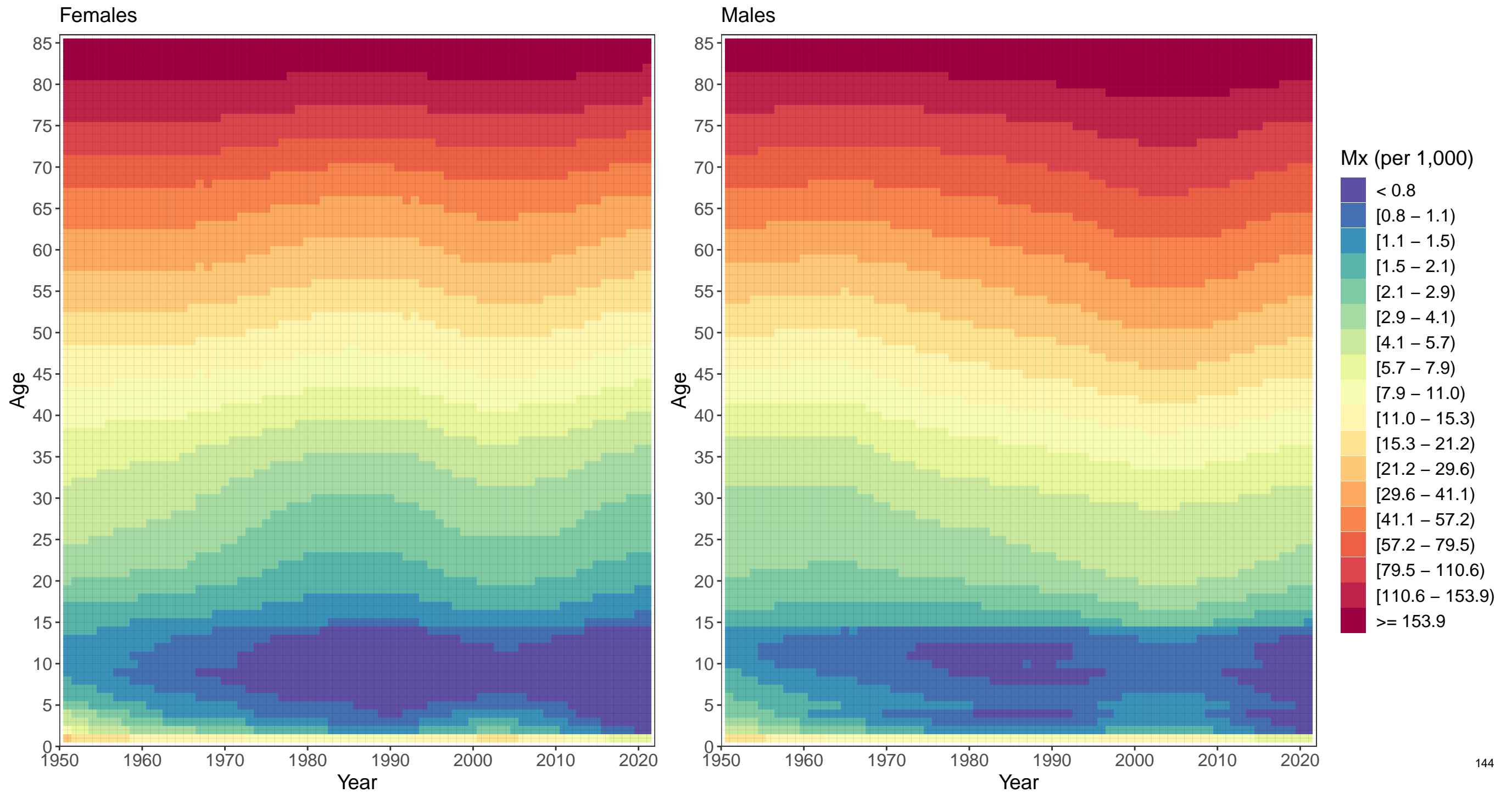

Appendix 2 Figure S5: Niue mortality rates, 1950–2021

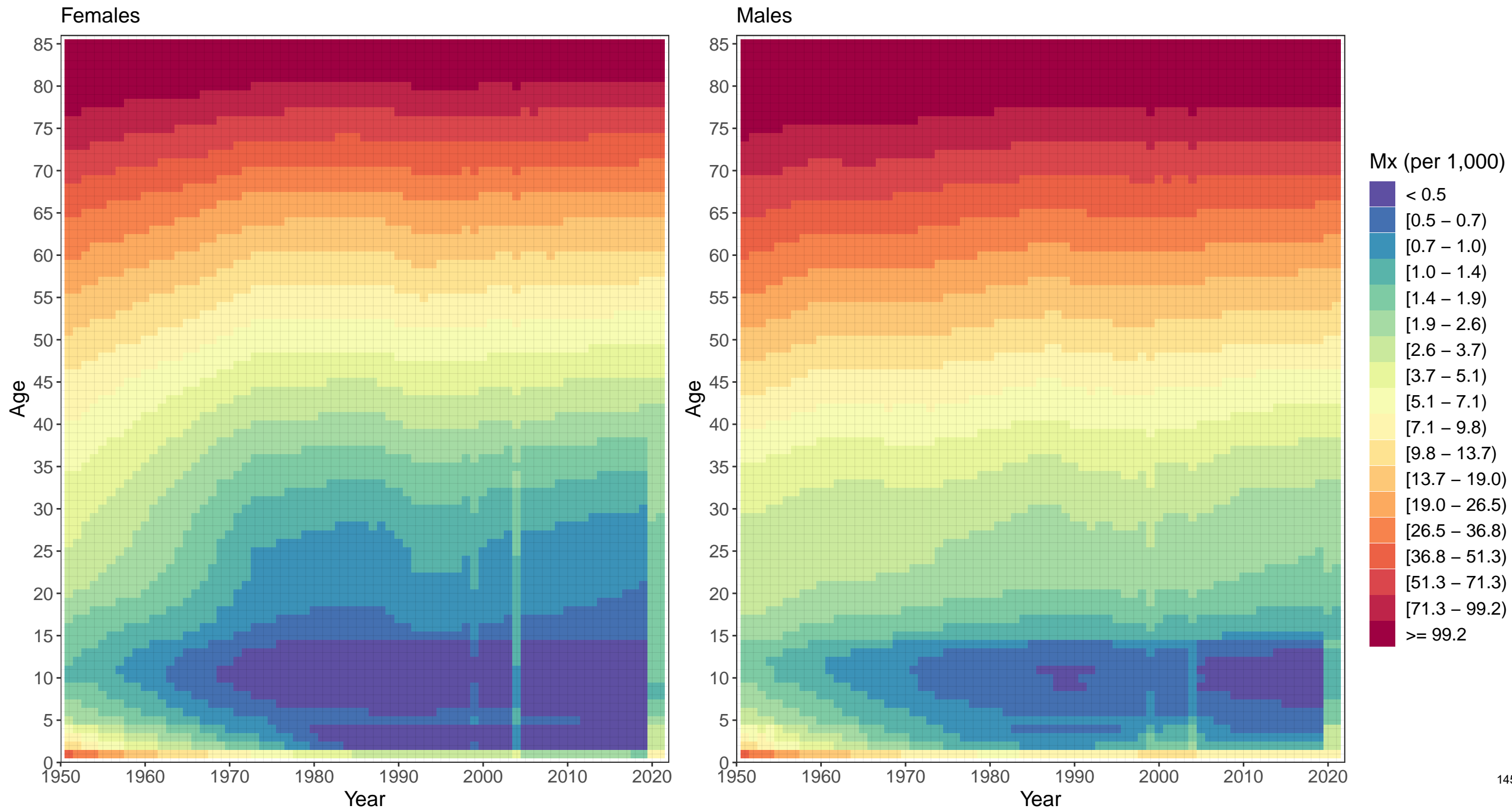



Appendix 2 Figure S5: Northern Mariana Islands mortality rates, 1950–2021

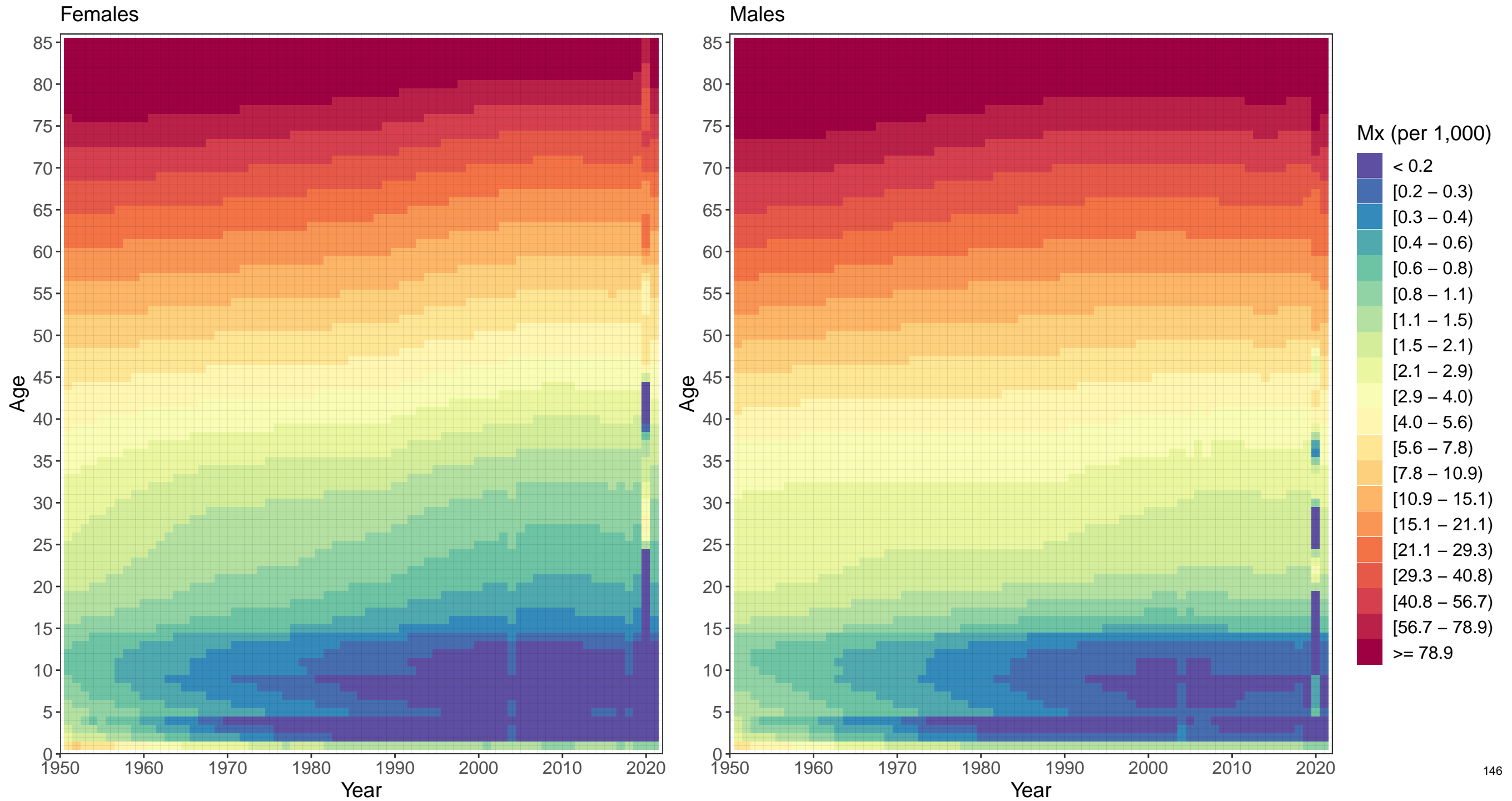

Appendix 2 Figure S5: Palau mortality rates, 1950–2021

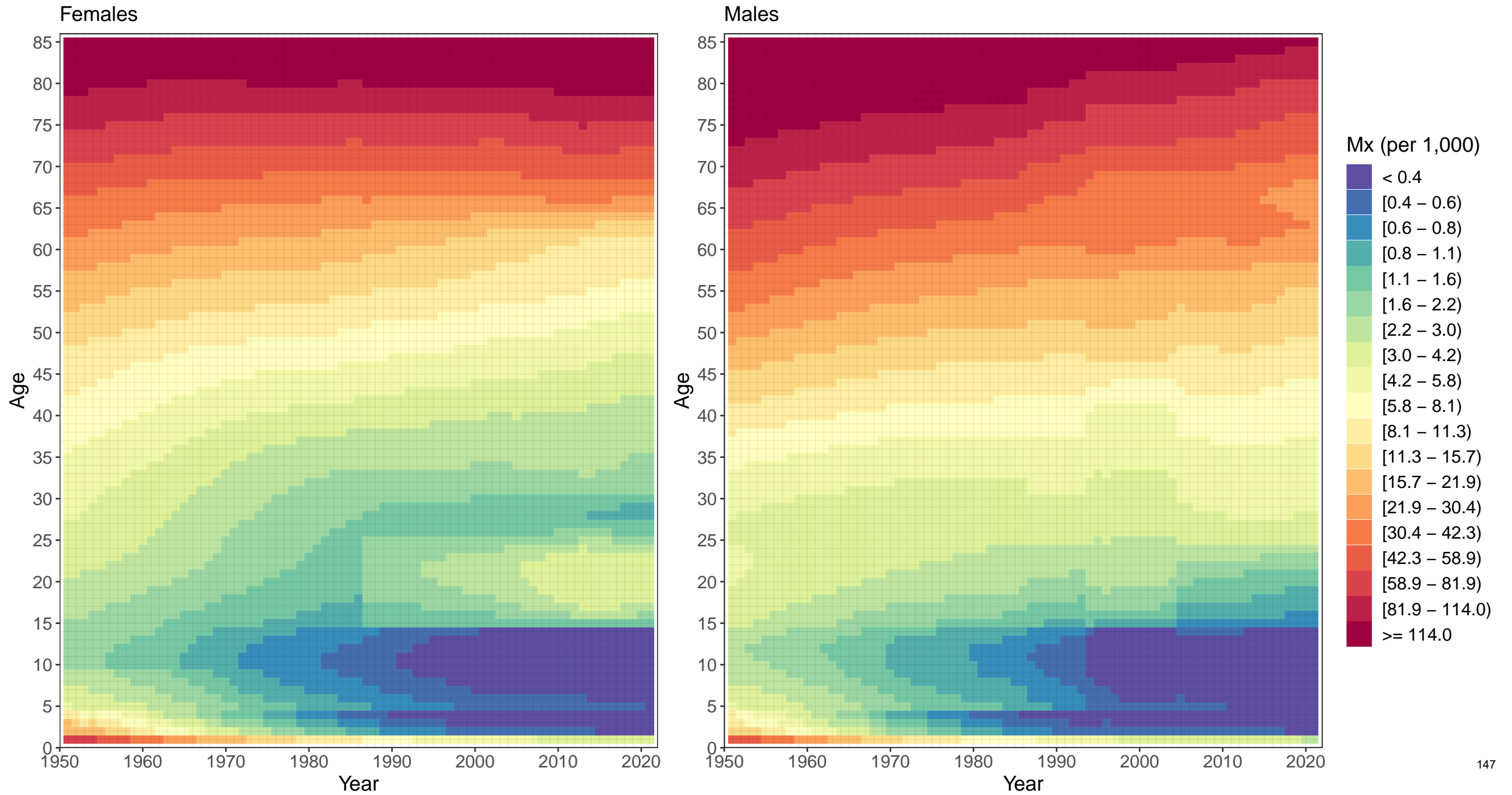

Appendix 2 Figure S5: Papua New Guinea mortality rates, 1950–2021

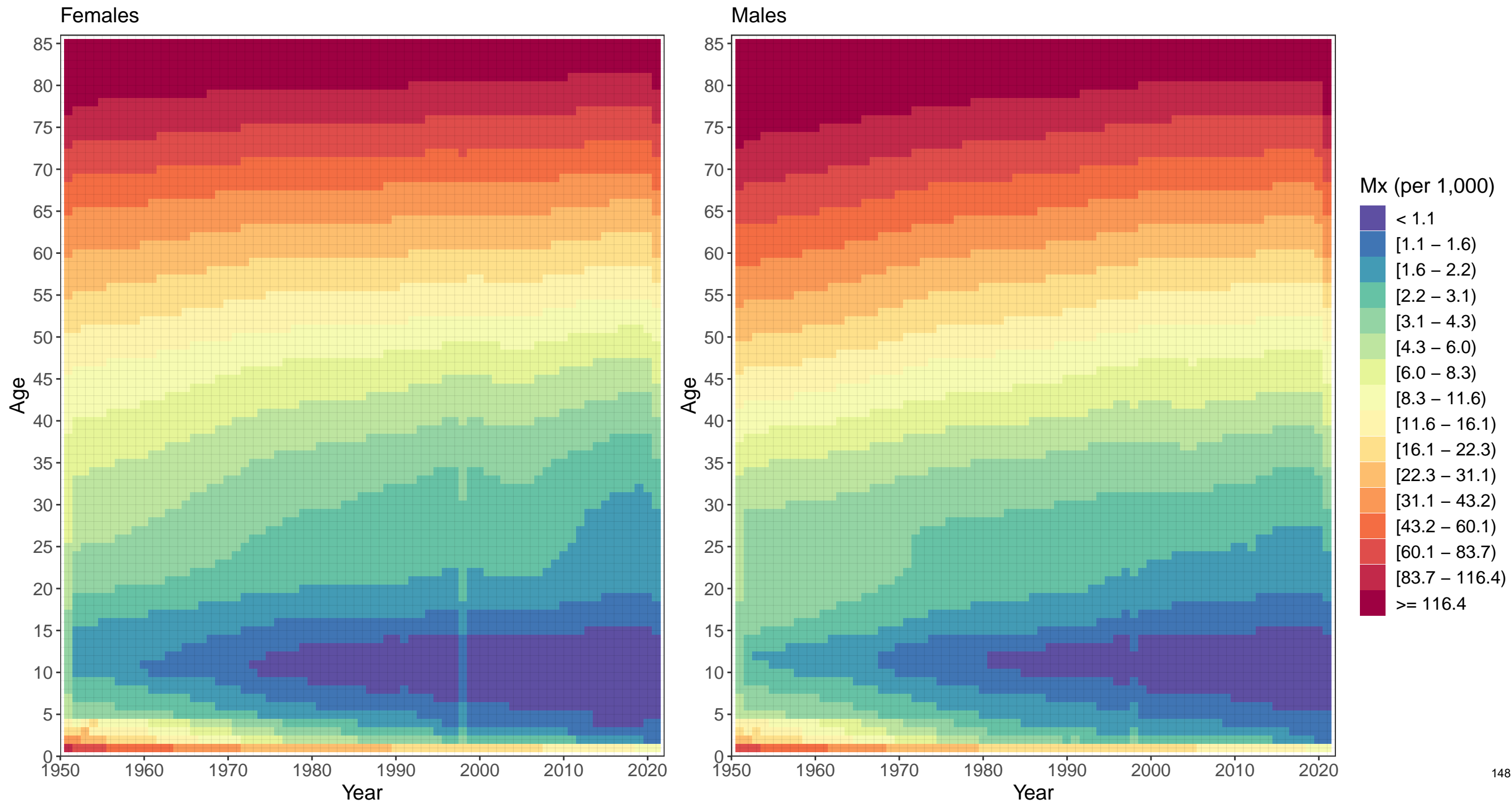

Appendix 2 Figure S5: Samoa mortality rates, 1950–2021

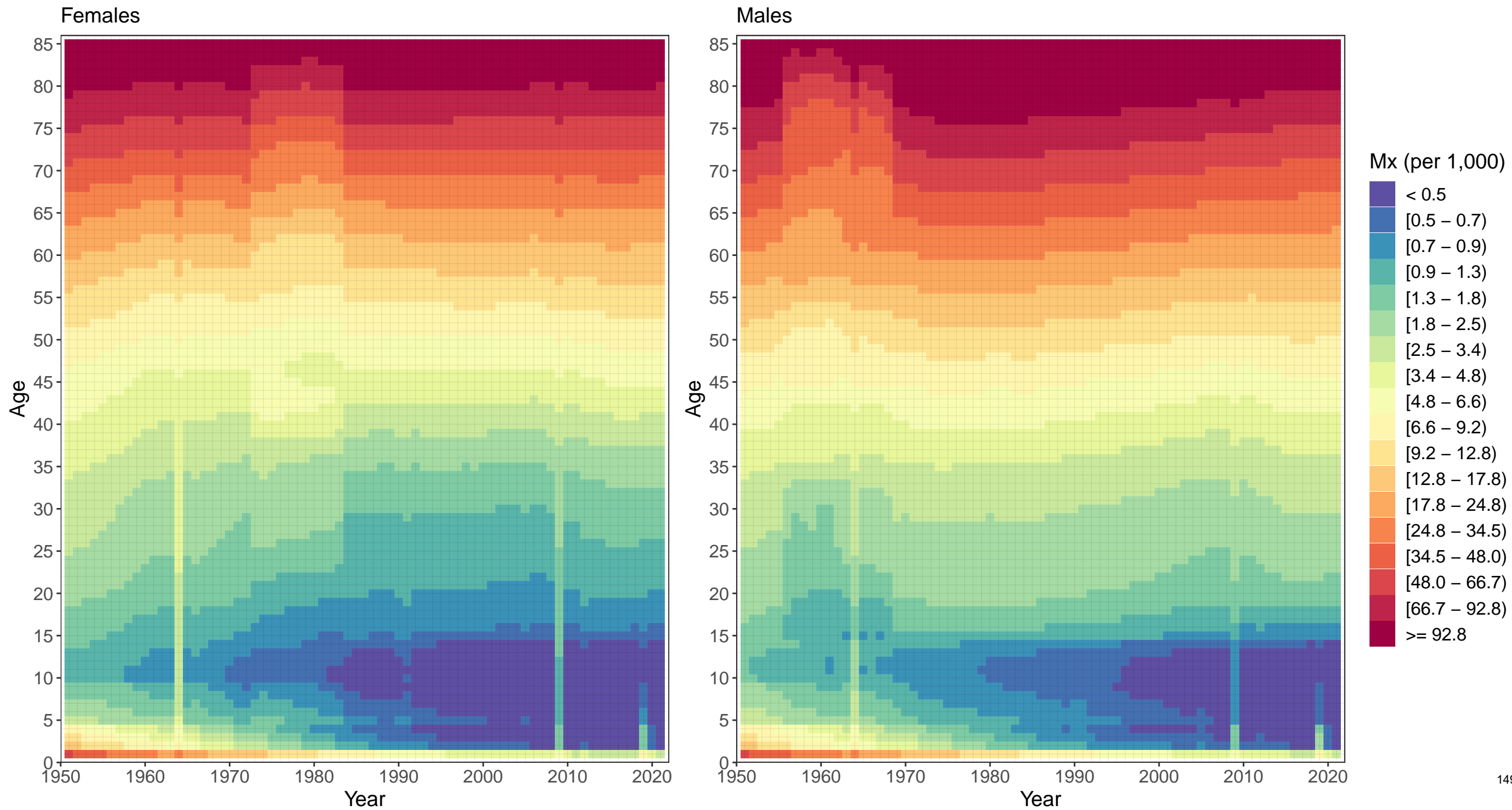

Appendix 2 Figure S5: Solomon Islands mortality rates, 1950–2021

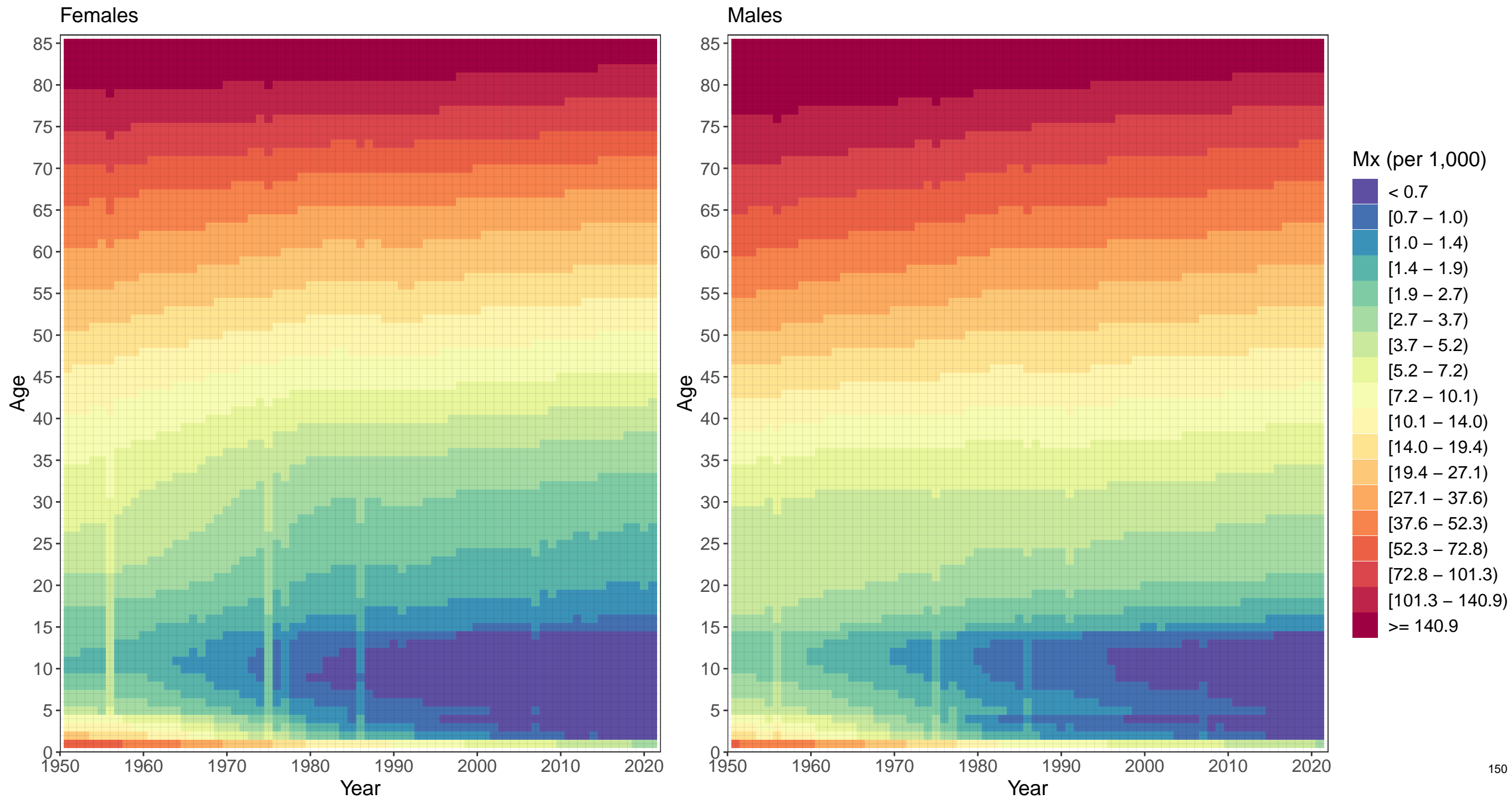

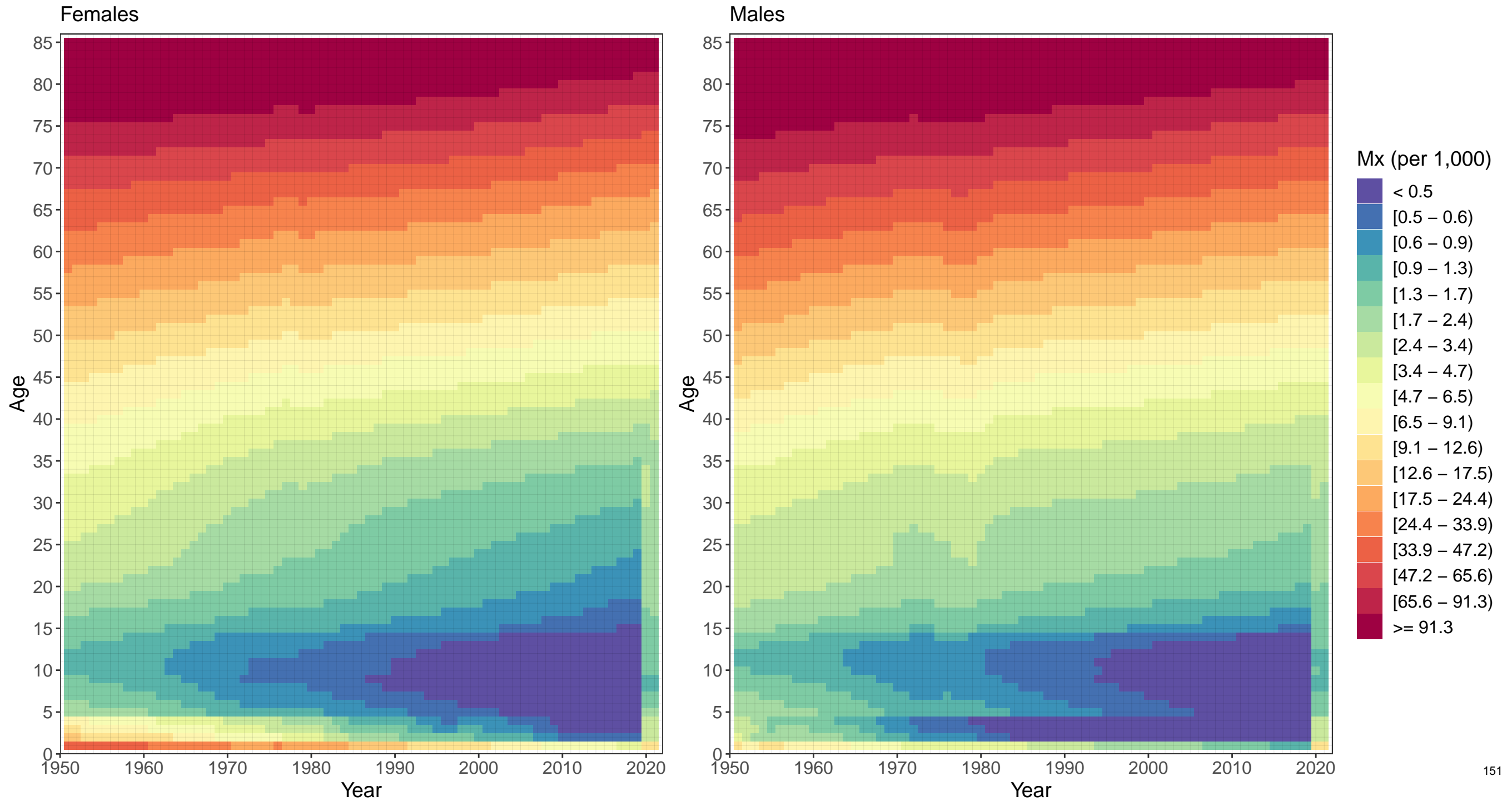

Appendix 2 Figure S5: Tonga mortality rates, 1950–2021

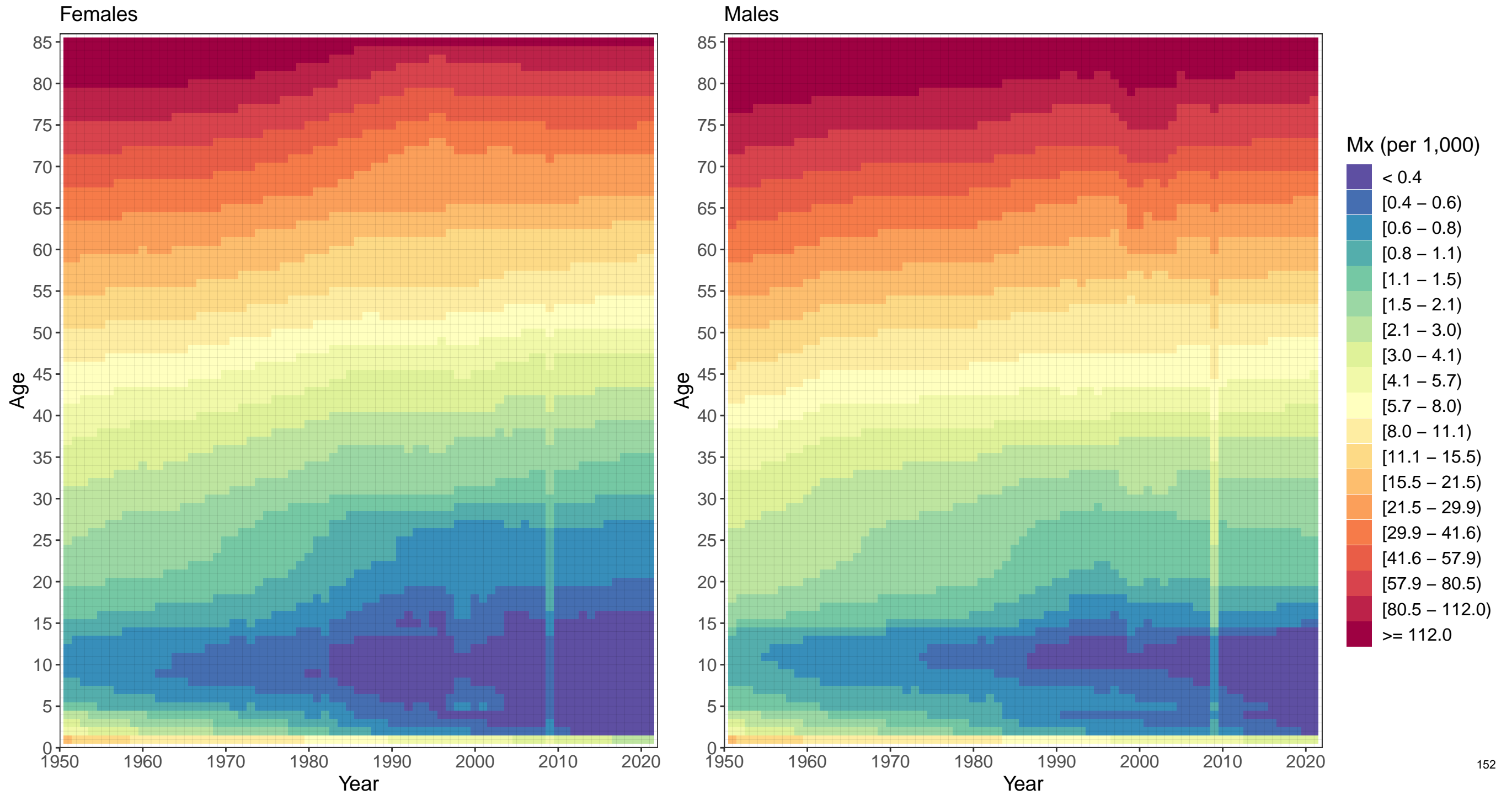

Appendix 2 Figure S5: Tuvalu mortality rates, 1950–2021

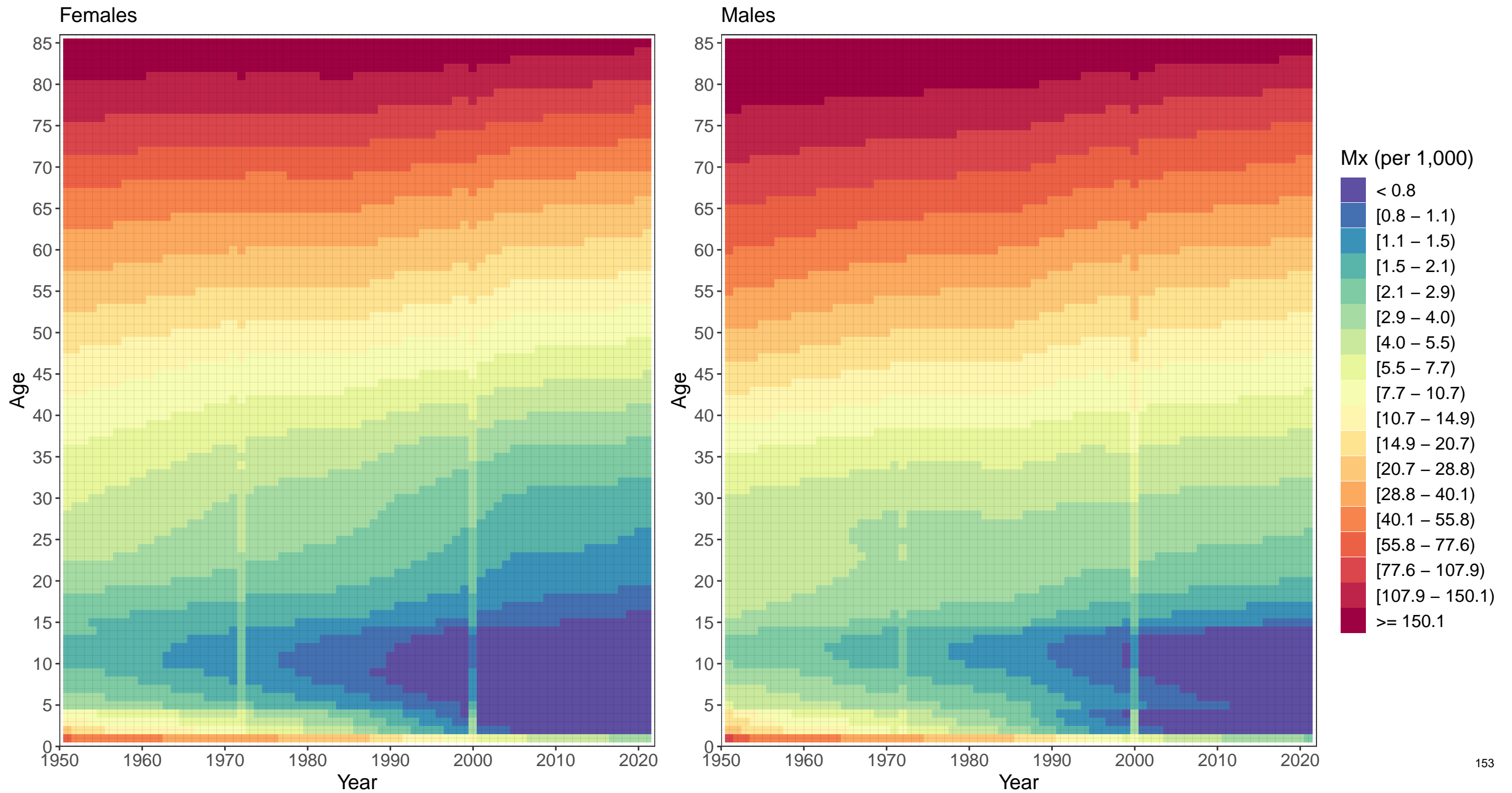



Appendix 2 Figure S5: Vanuatu mortality rates, 1950–2021

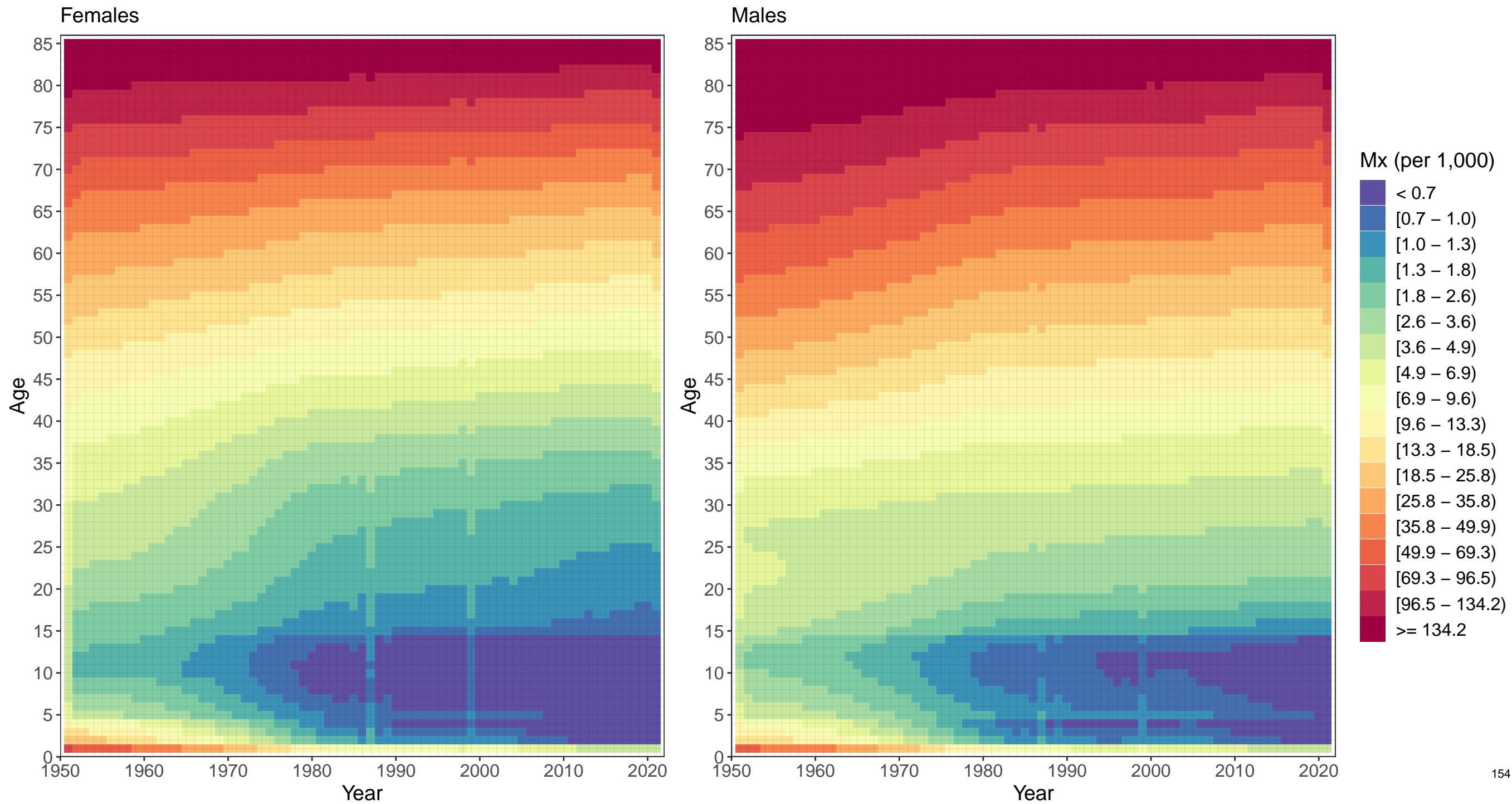

Appendix 2 Figure S5: Cambodia mortality rates, 1950–2021

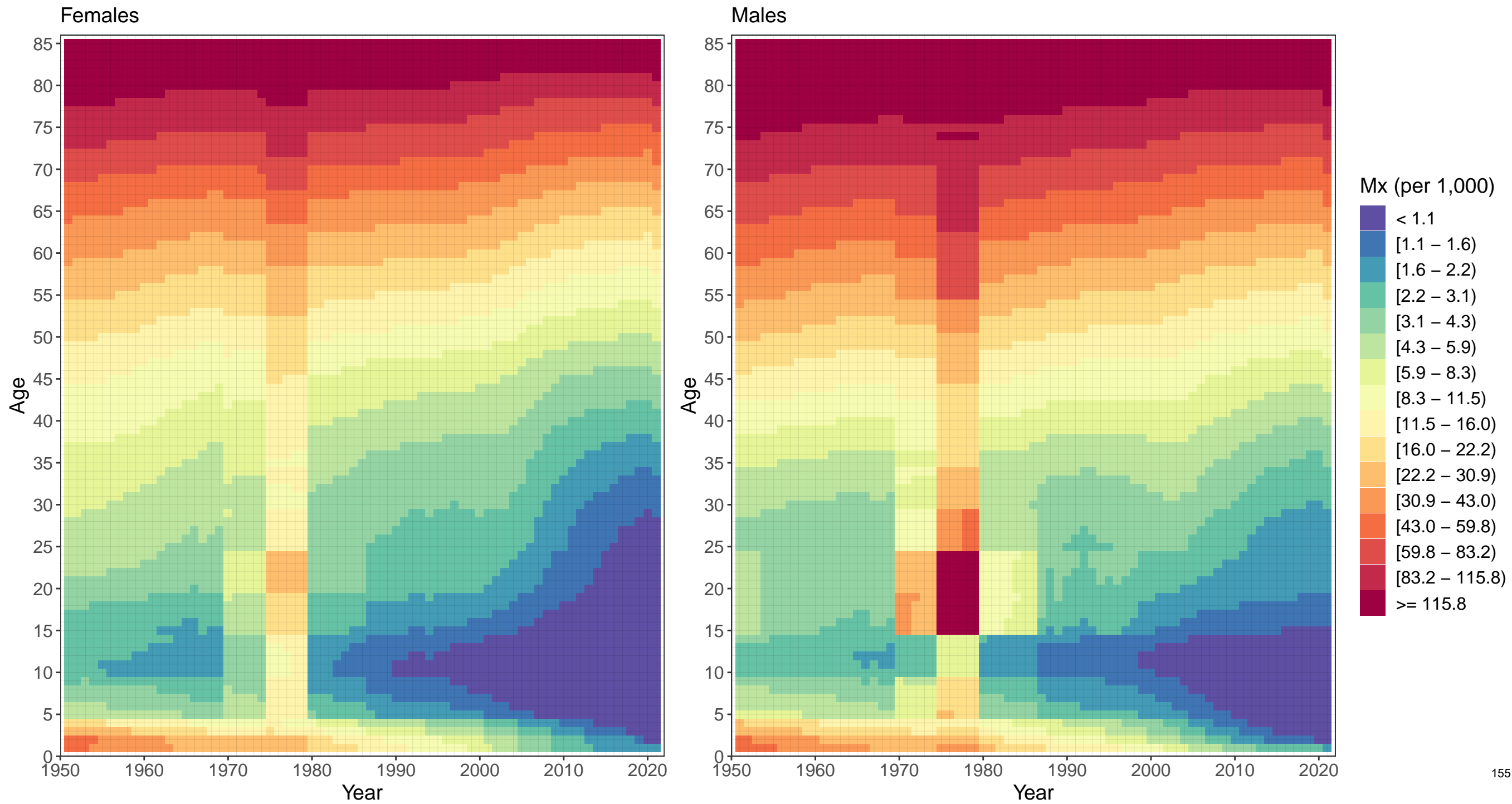

Appendix 2 Figure S5: Indonesia mortality rates, 1950–2021

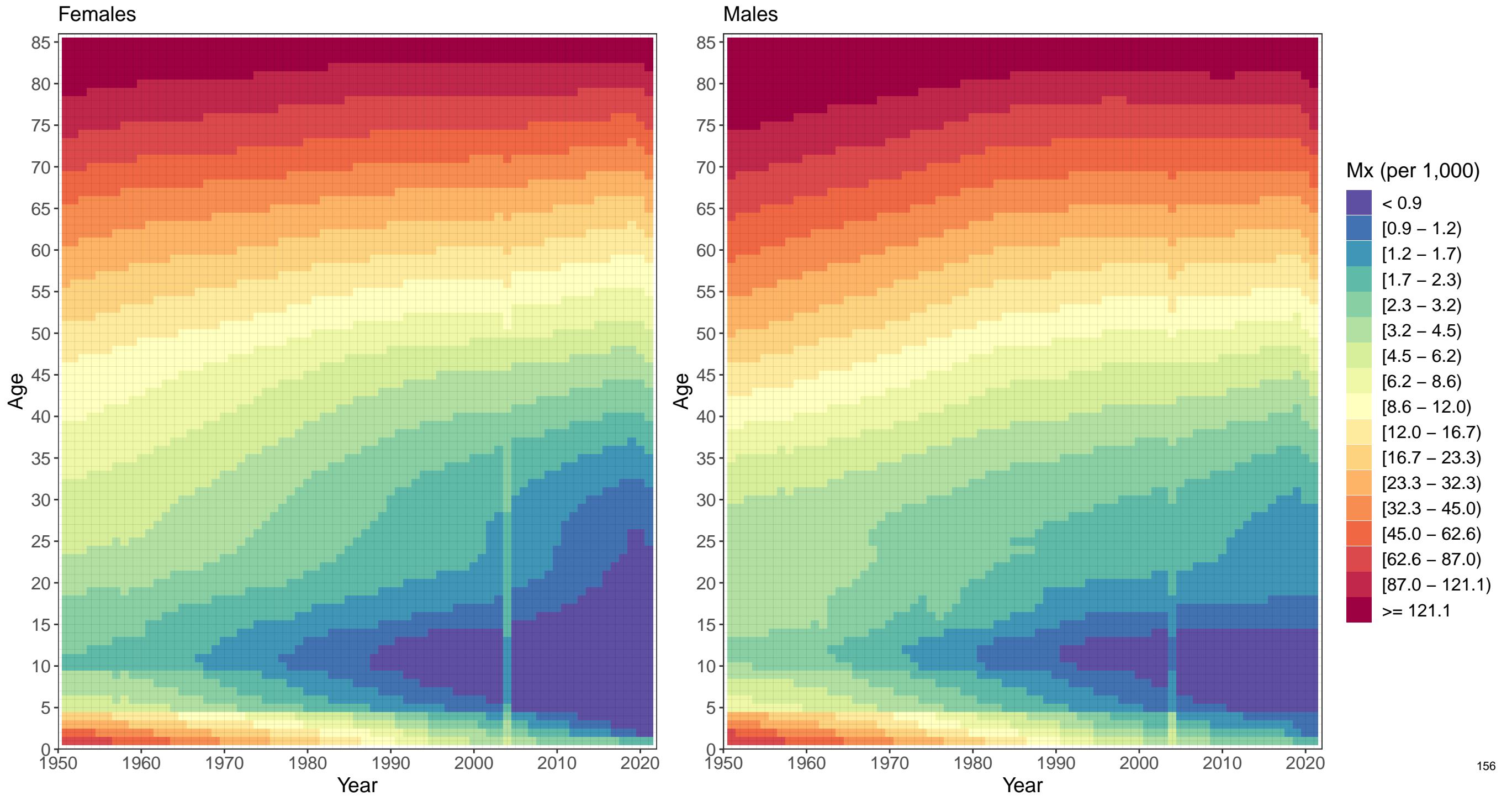

Appendix 2 Figure S5: Laos mortality rates, 1950–2021

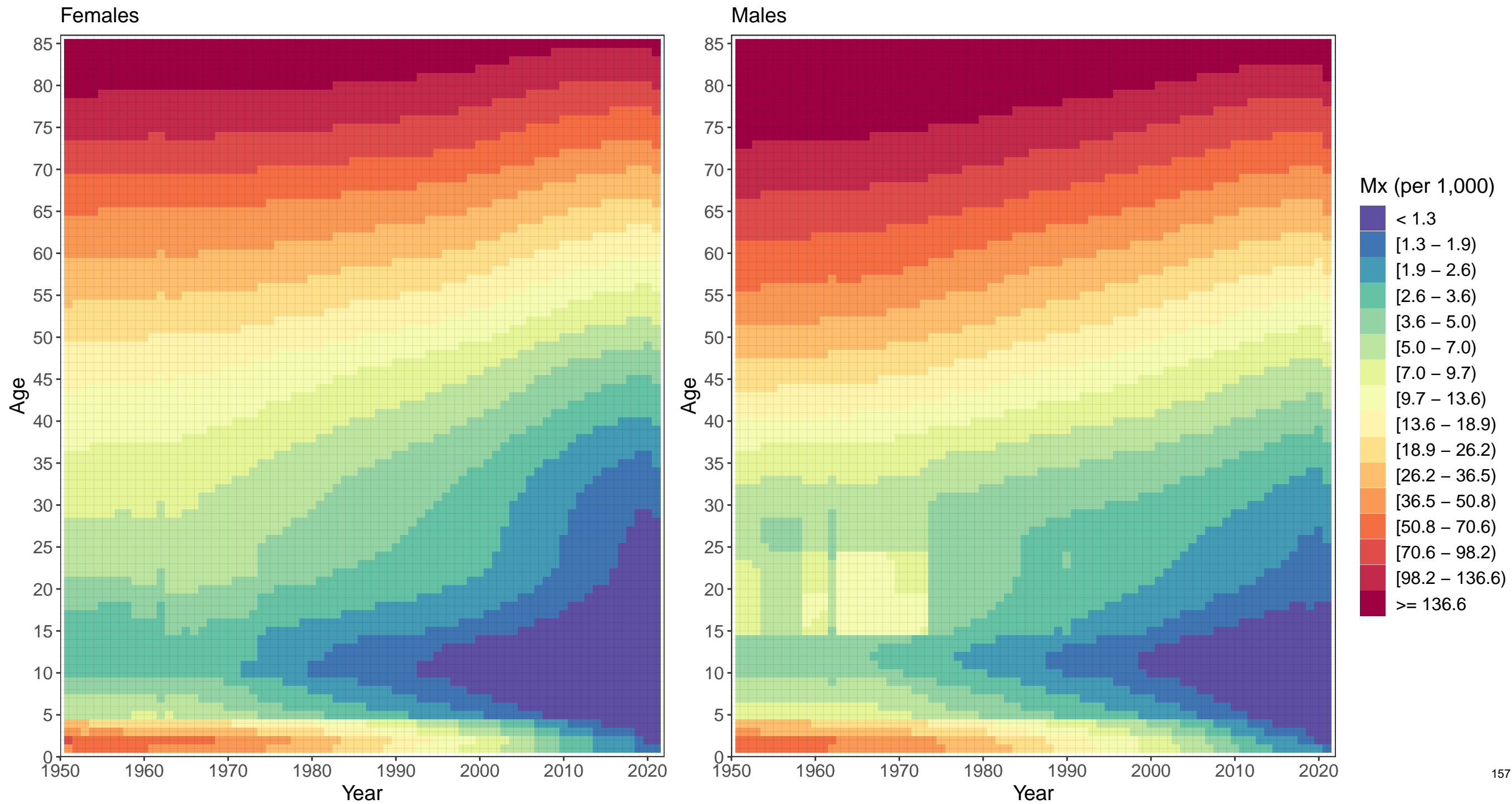

Appendix 2 Figure S5: Malaysia mortality rates, 1950–2021

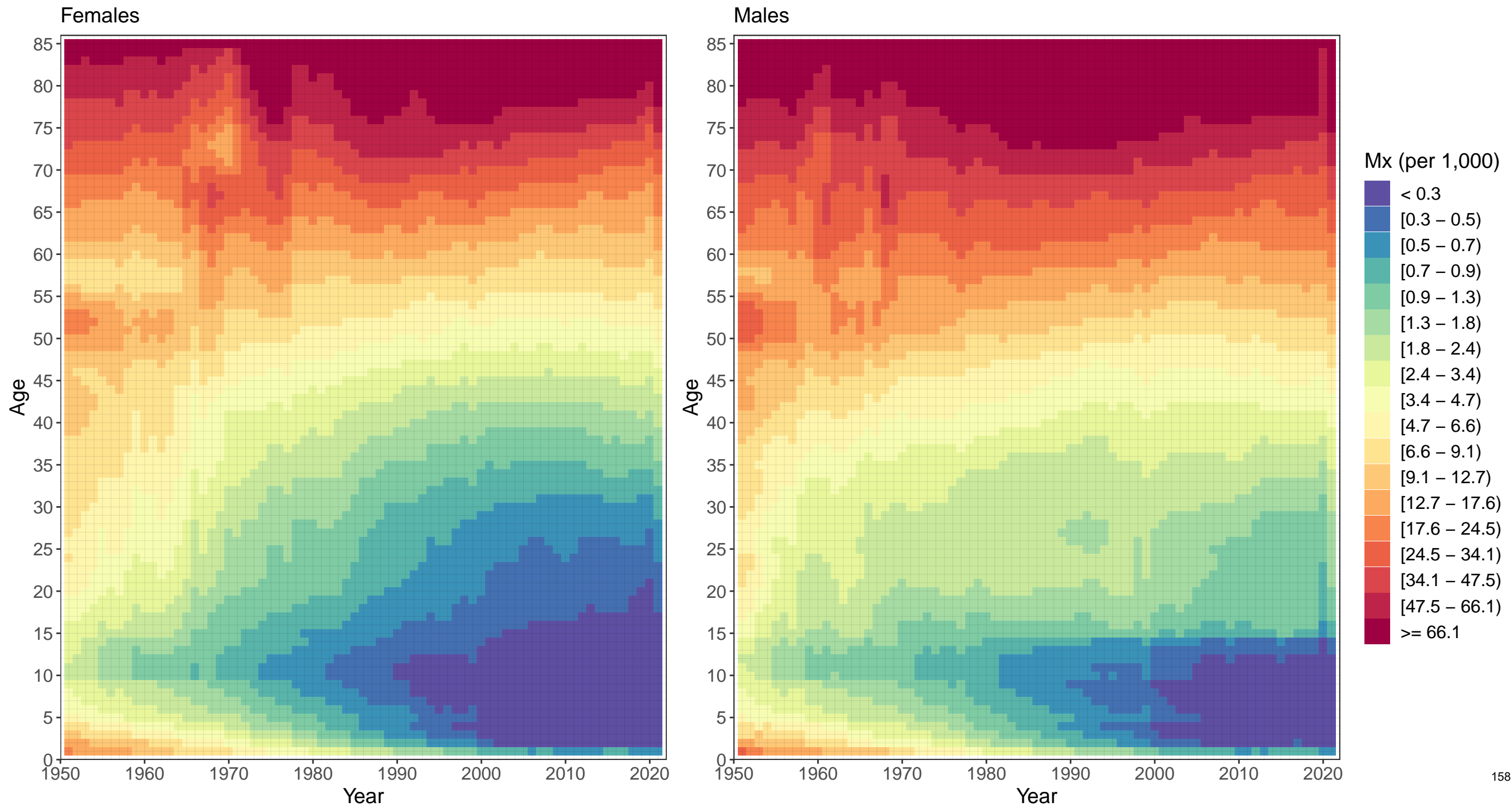

Appendix 2 Figure S5: Maldives mortality rates, 1950–2021

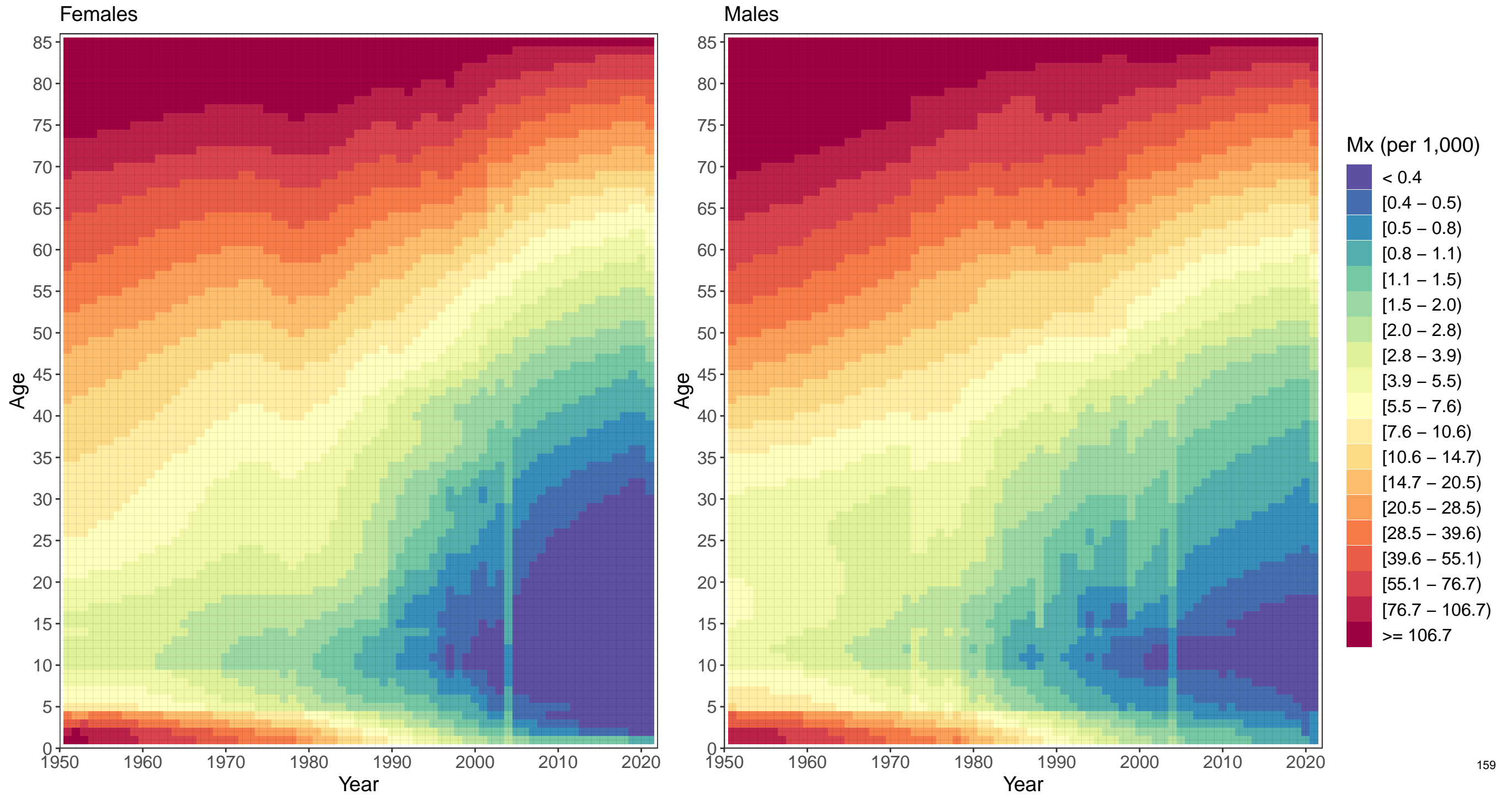

Appendix 2 Figure S5: Mauritius mortality rates, 1950–2021

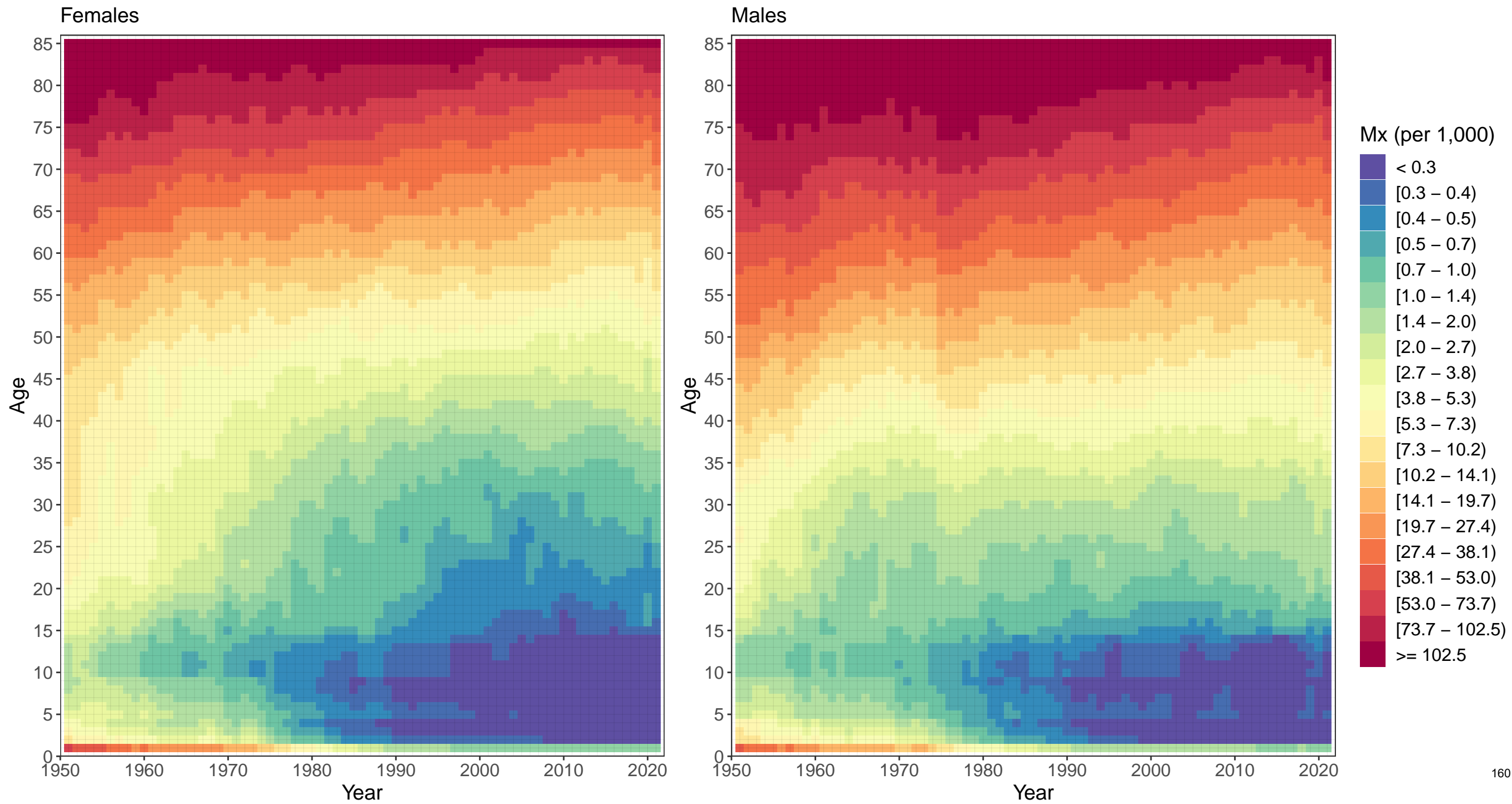

Appendix 2 Figure S5: Myanmar mortality rates, 1950–2021

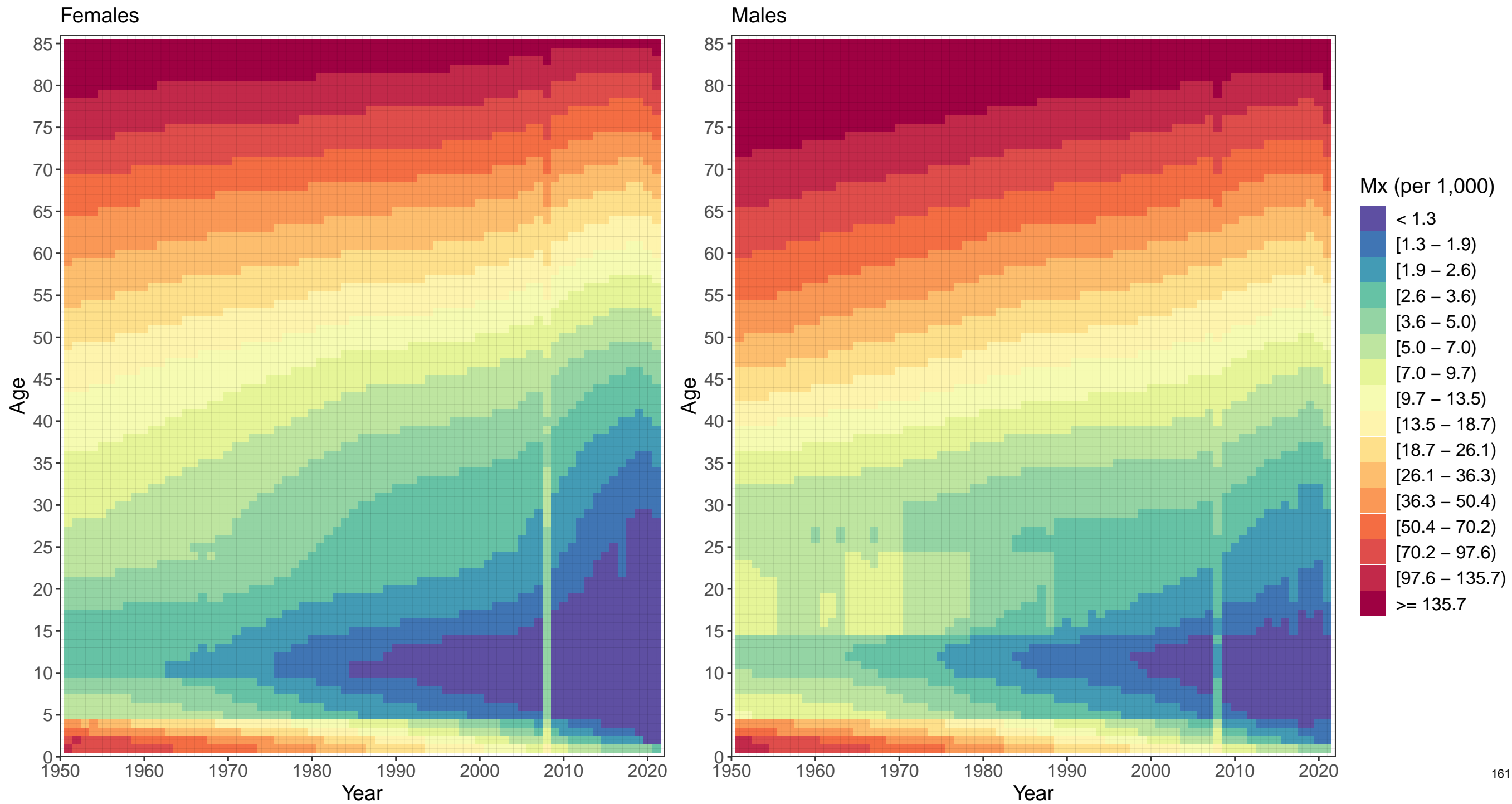



Appendix 2 Figure S5: Philippines mortality rates, 1950–2021

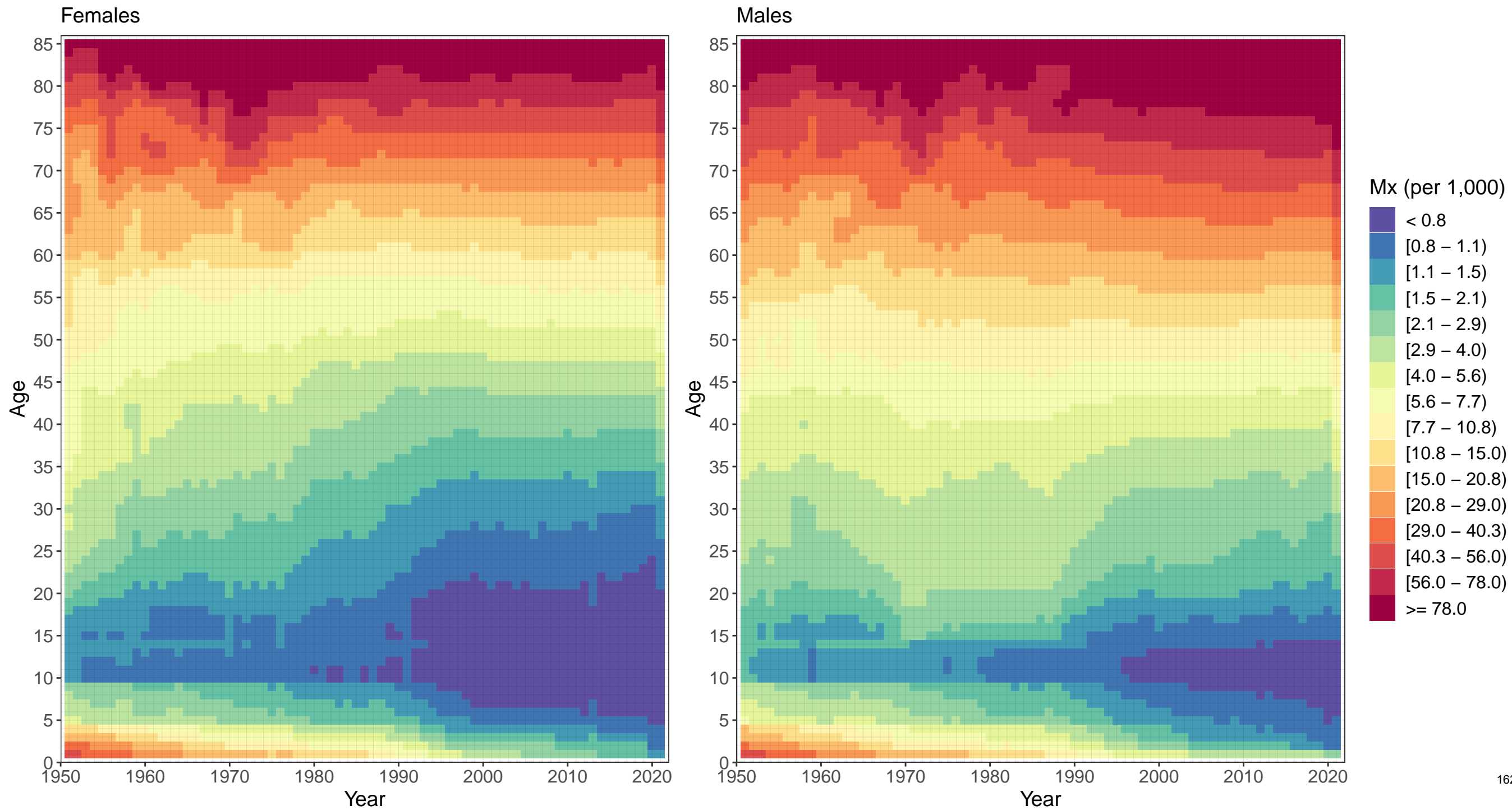

Appendix 2 Figure S5: Seychelles mortality rates, 1950–2021

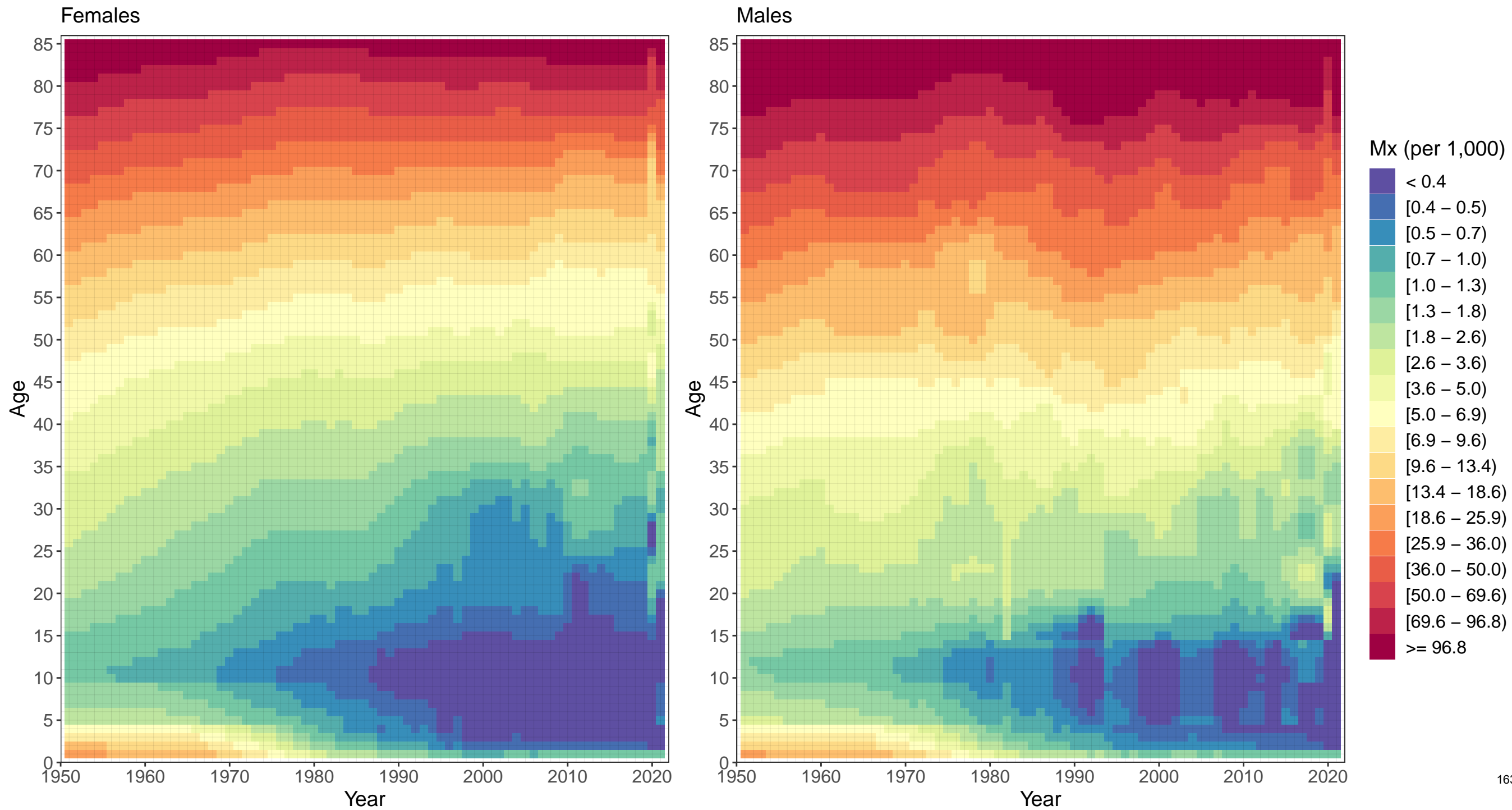

Appendix 2 Figure S5: Sri Lanka mortality rates, 1950–2021

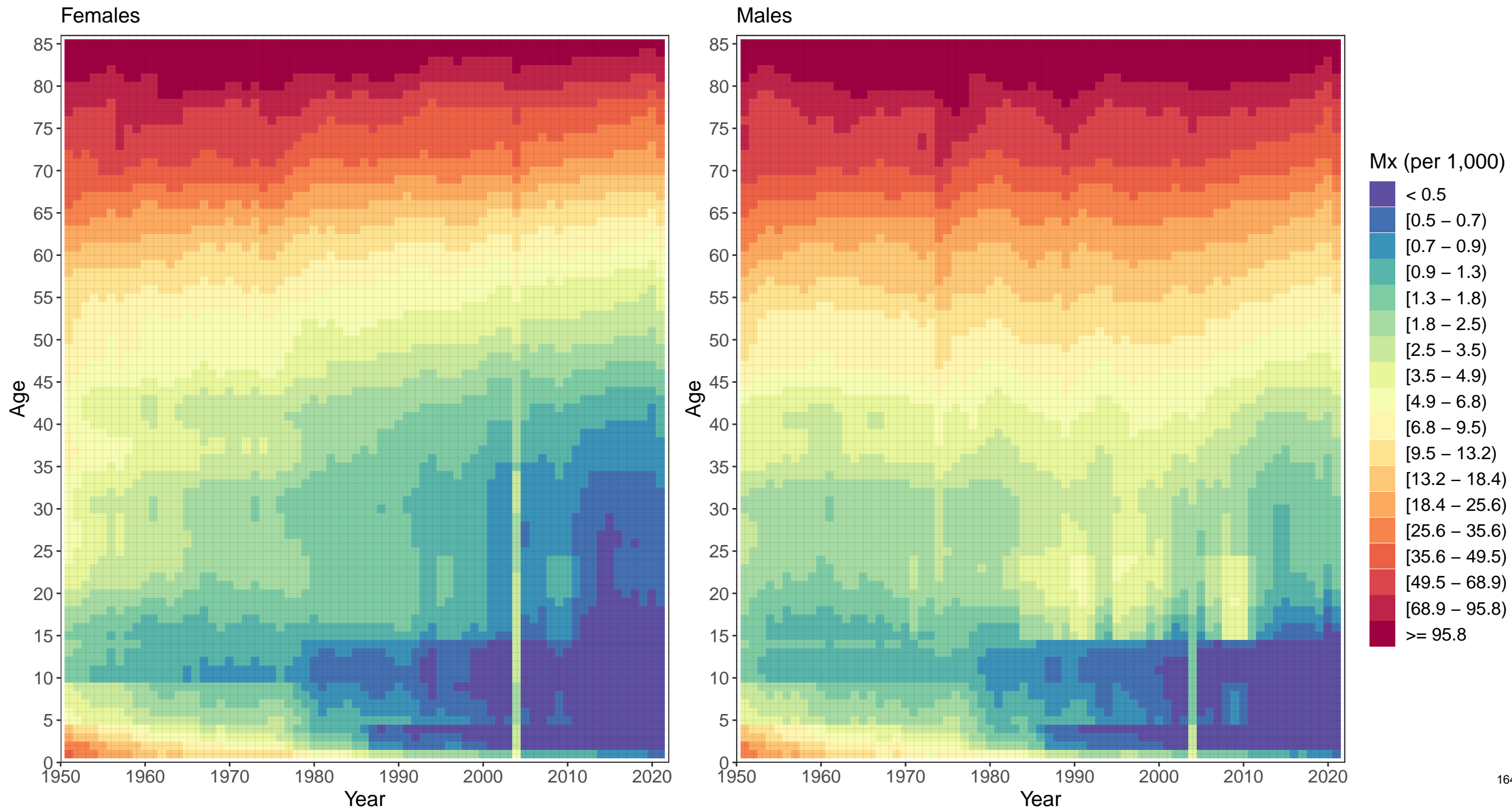

Appendix 2 Figure S5: Thailand mortality rates, 1950–2021

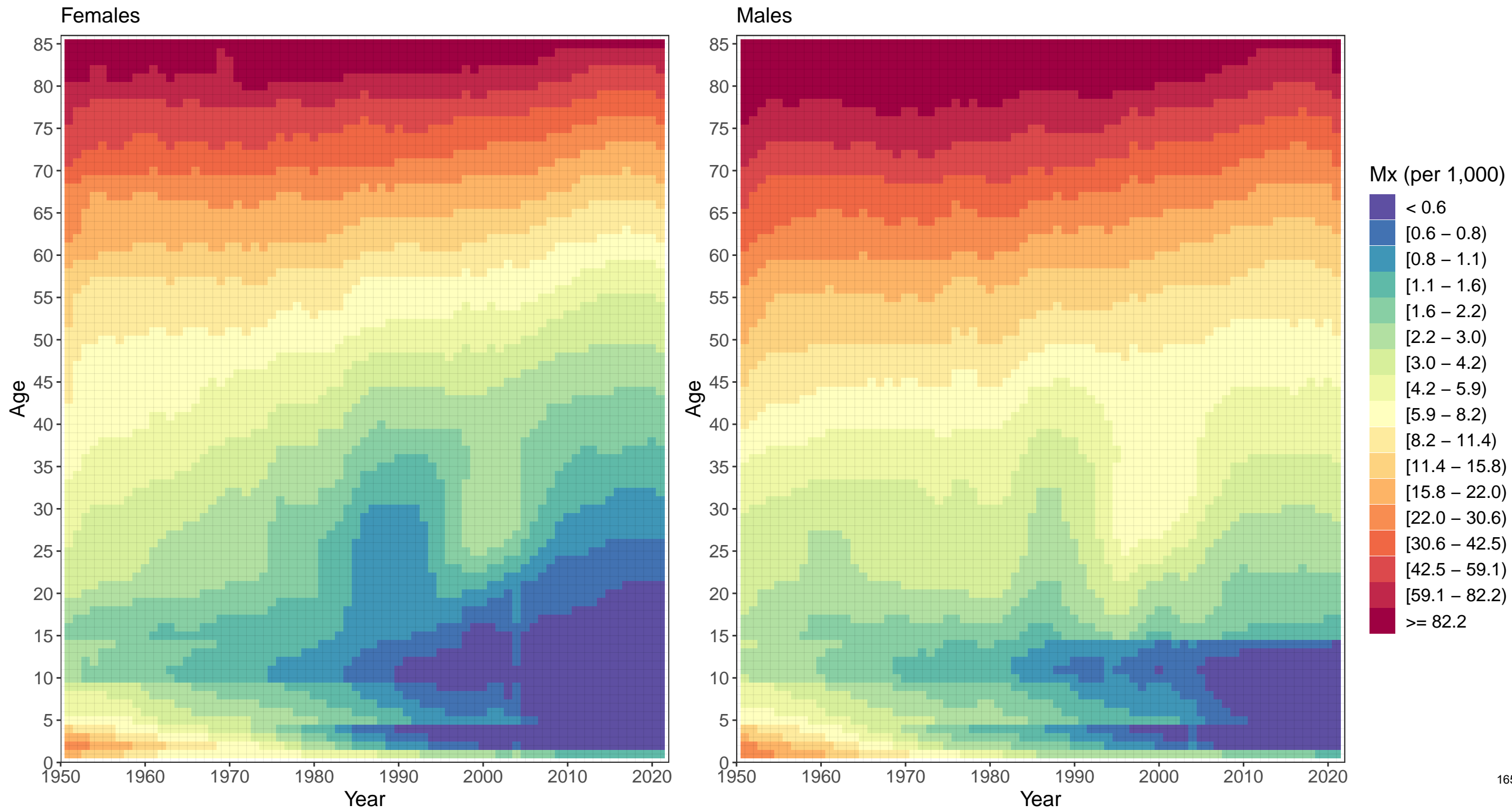

Appendix 2 Figure S5: Timor–Leste mortality rates, 1950–2021

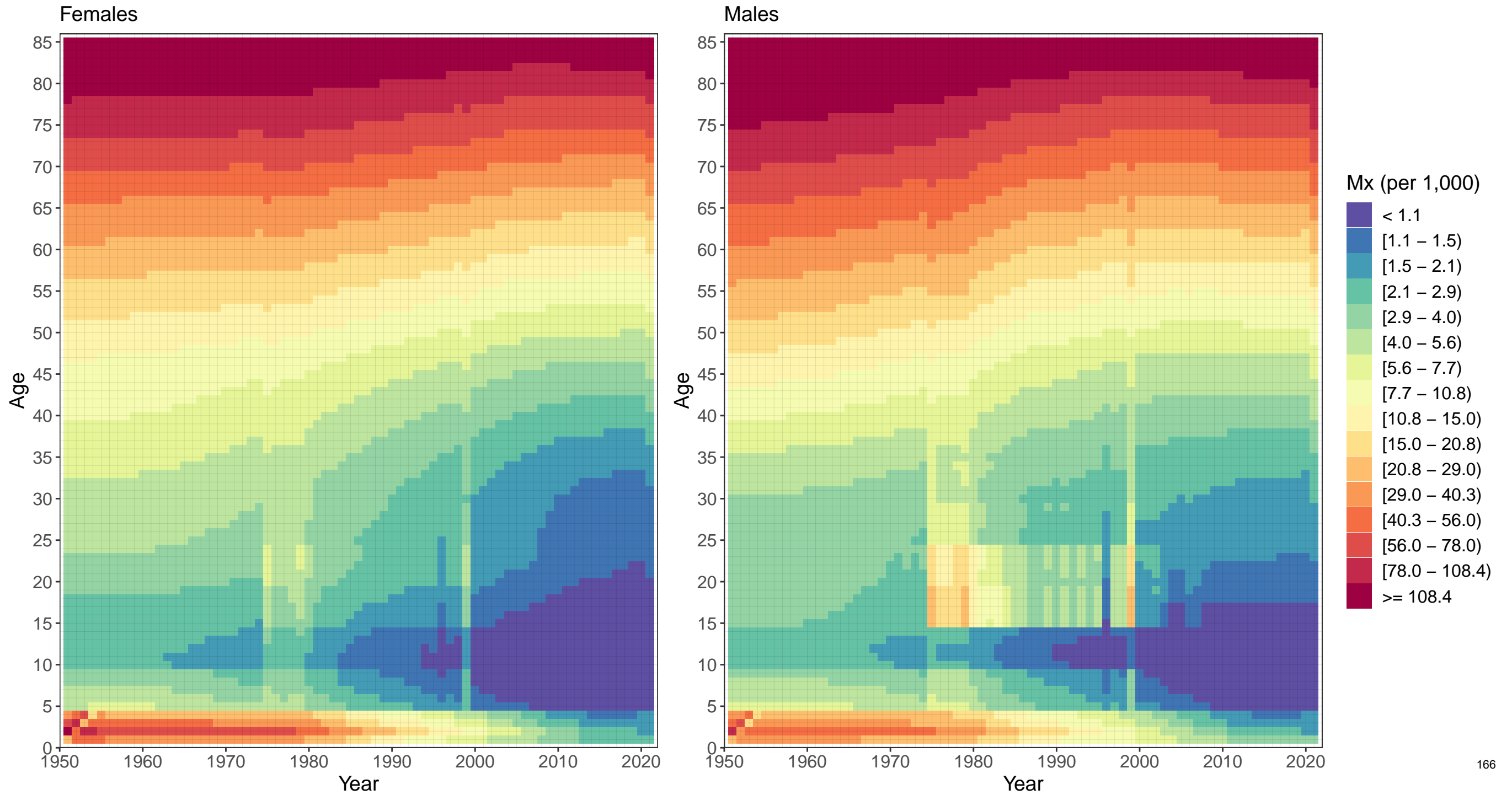

Appendix 2 Figure S5: Viet Nam mortality rates, 1950–2021

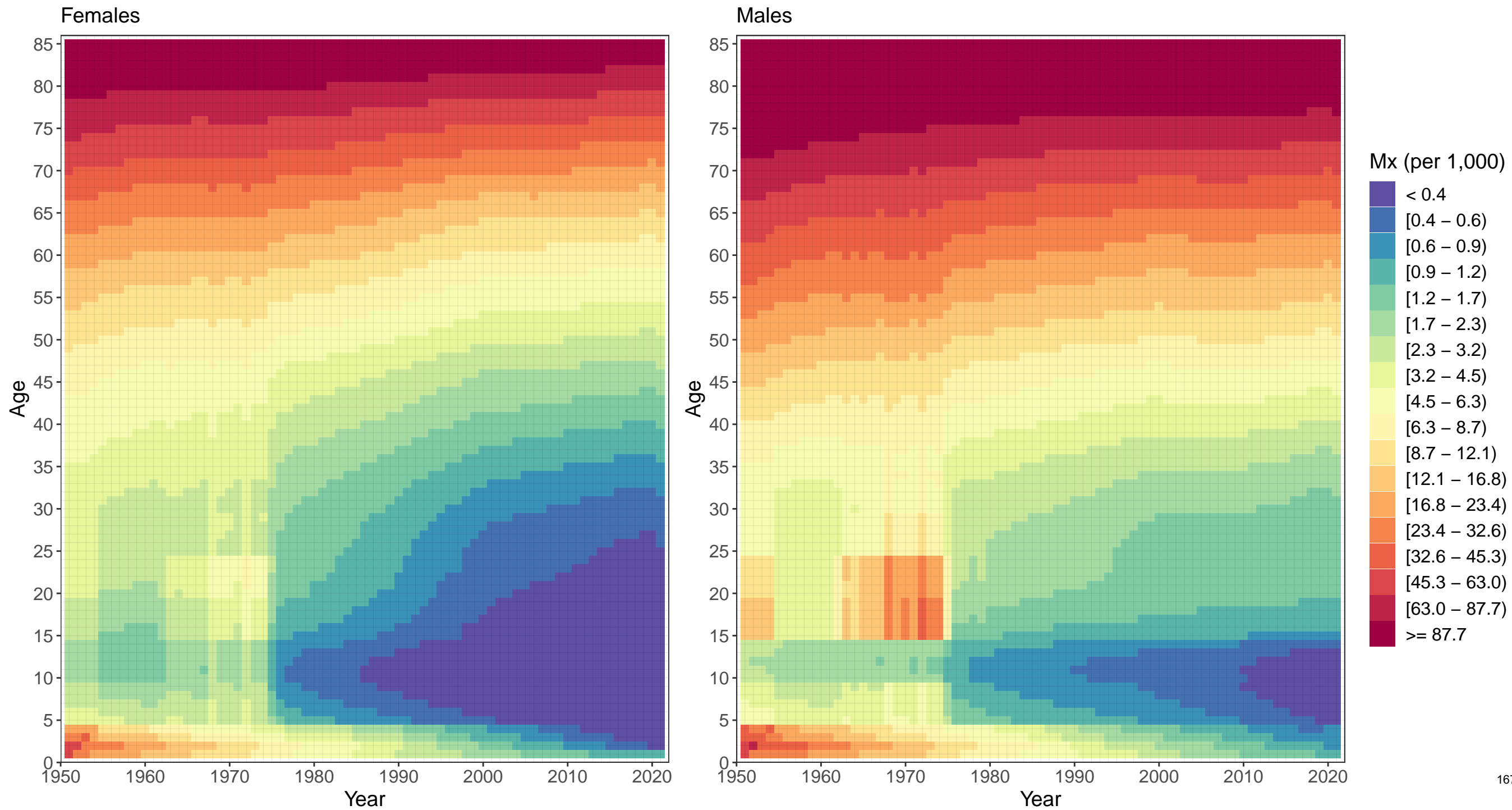

Appendix 2 Figure S5: Angola mortality rates, 1950–2021

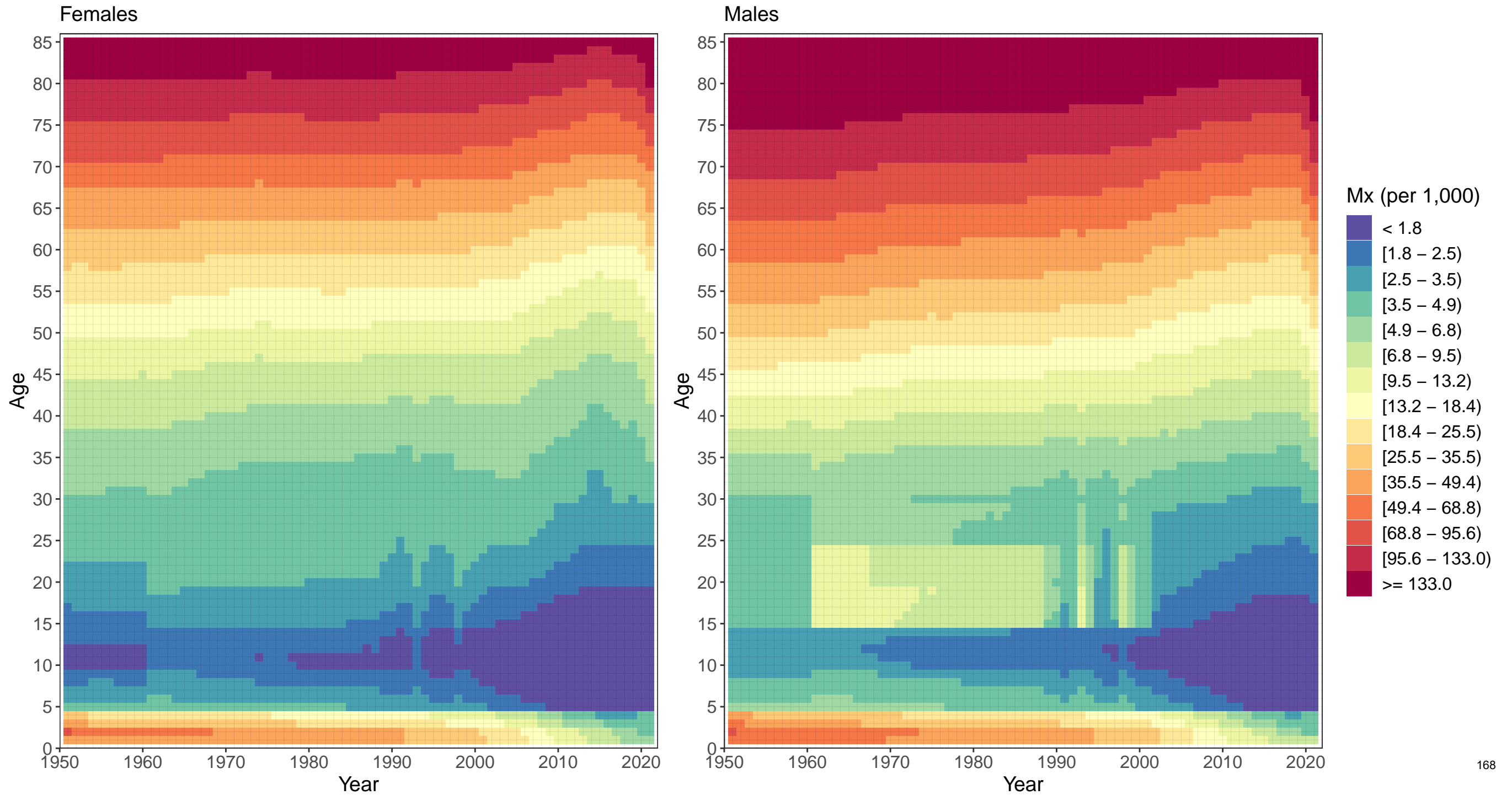

Appendix 2 Figure S5: Central African Republic mortality rates, 1950–2021

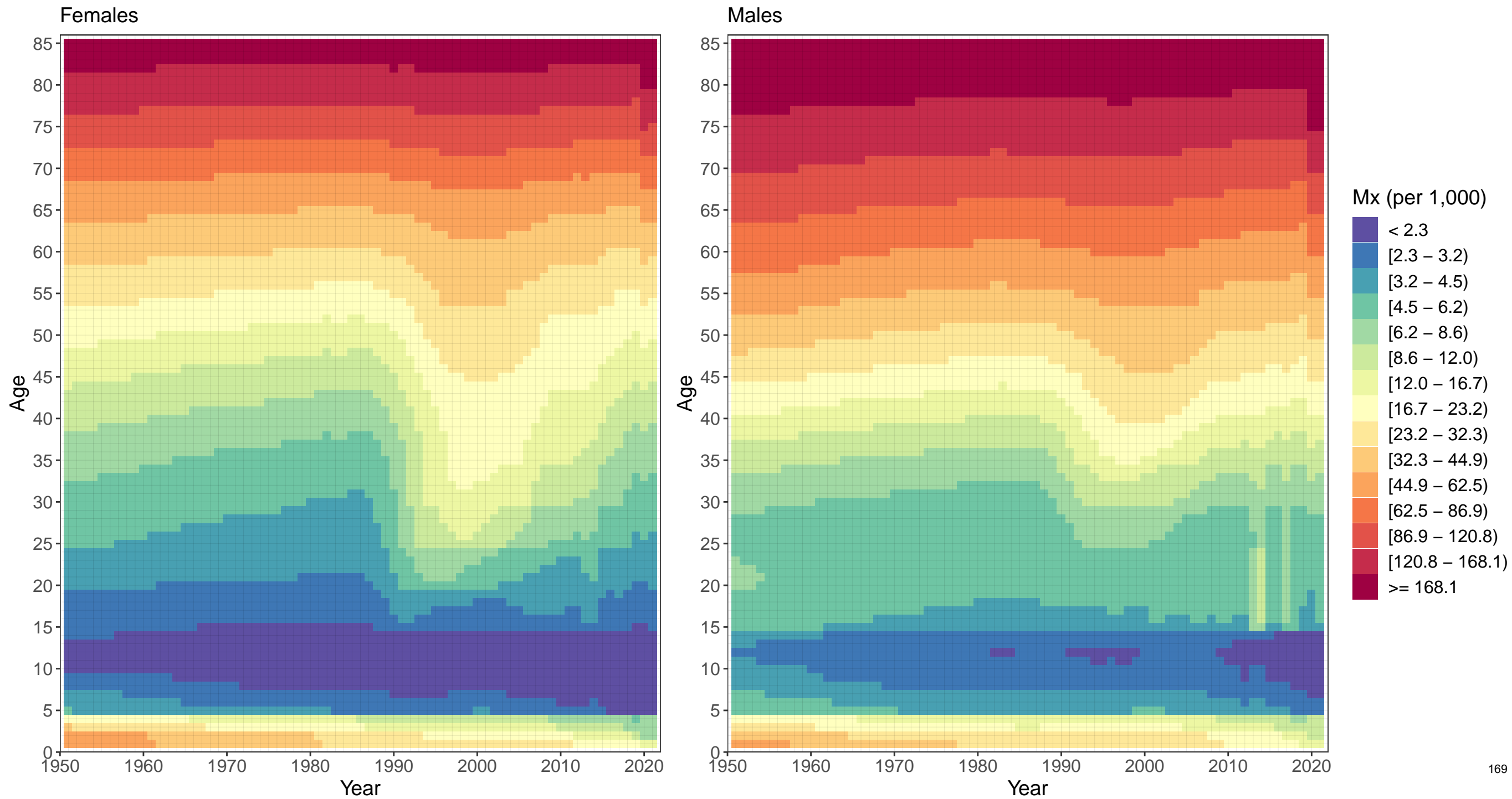



Appendix 2 Figure S5: Congo (Brazzaville) mortality rates, 1950–2021

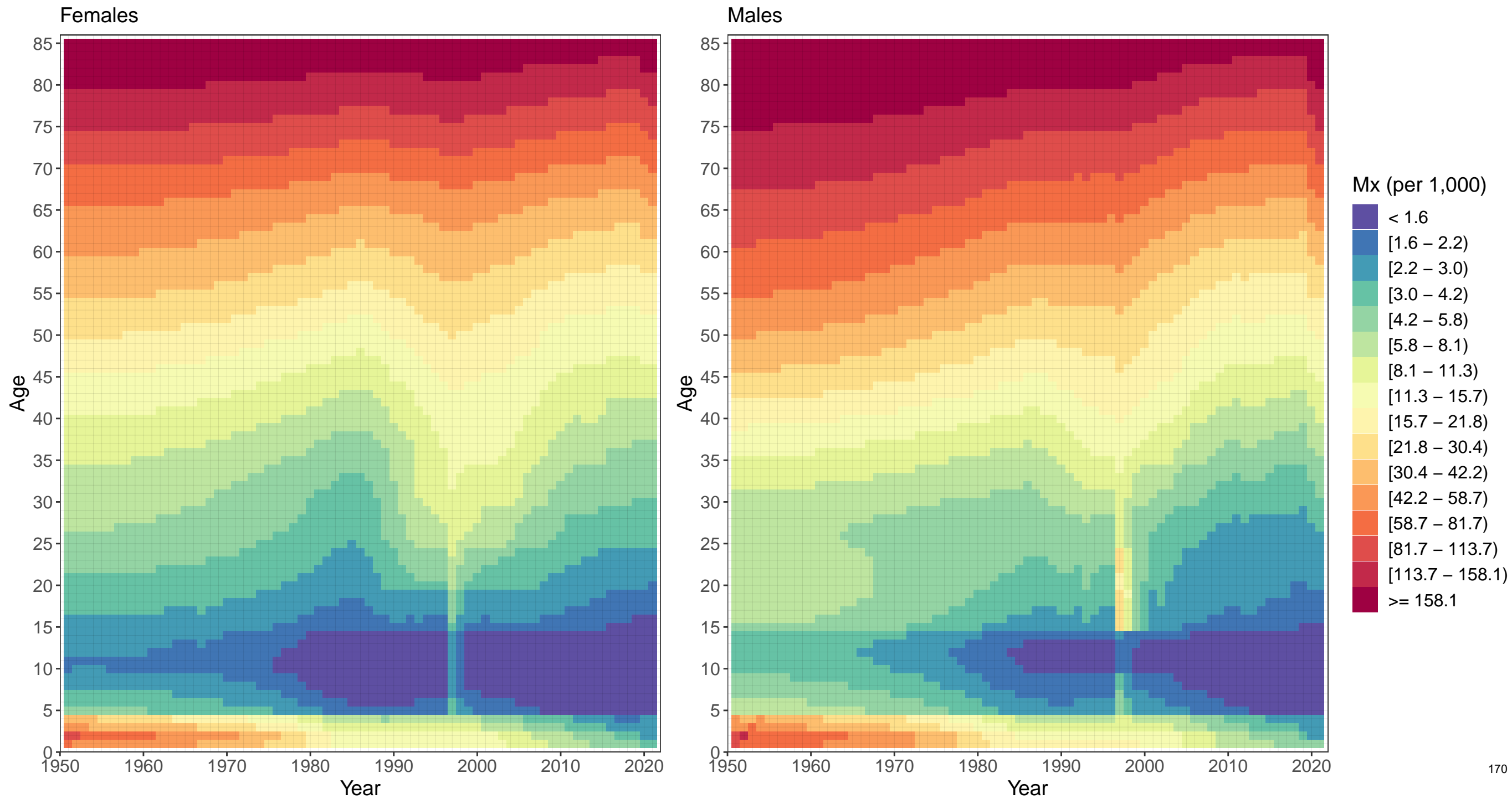

Appendix 2 Figure S5: DR Congo mortality rates, 1950–2021

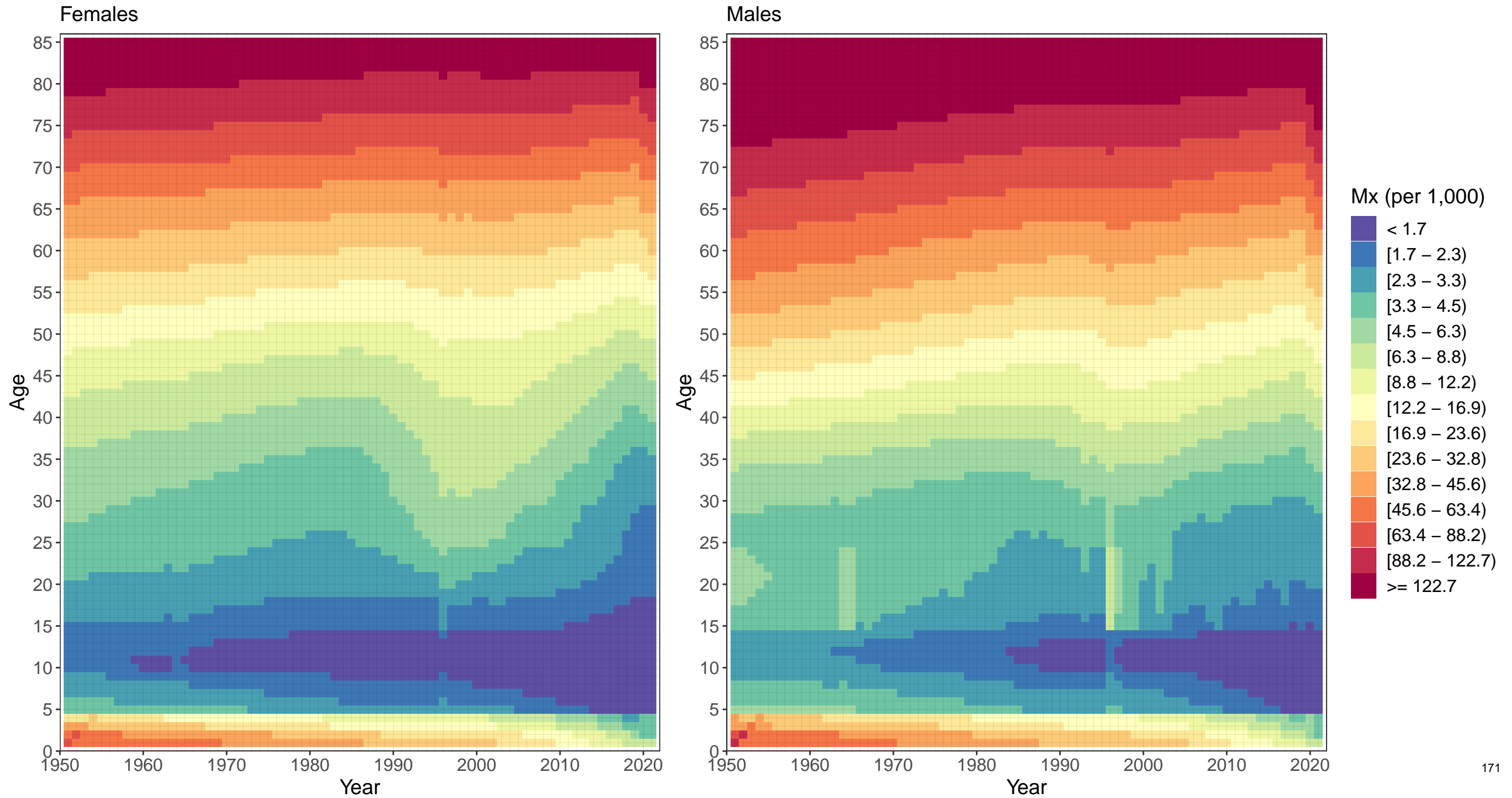

Appendix 2 Figure S5: Equatorial Guinea mortality rates, 1950–2021

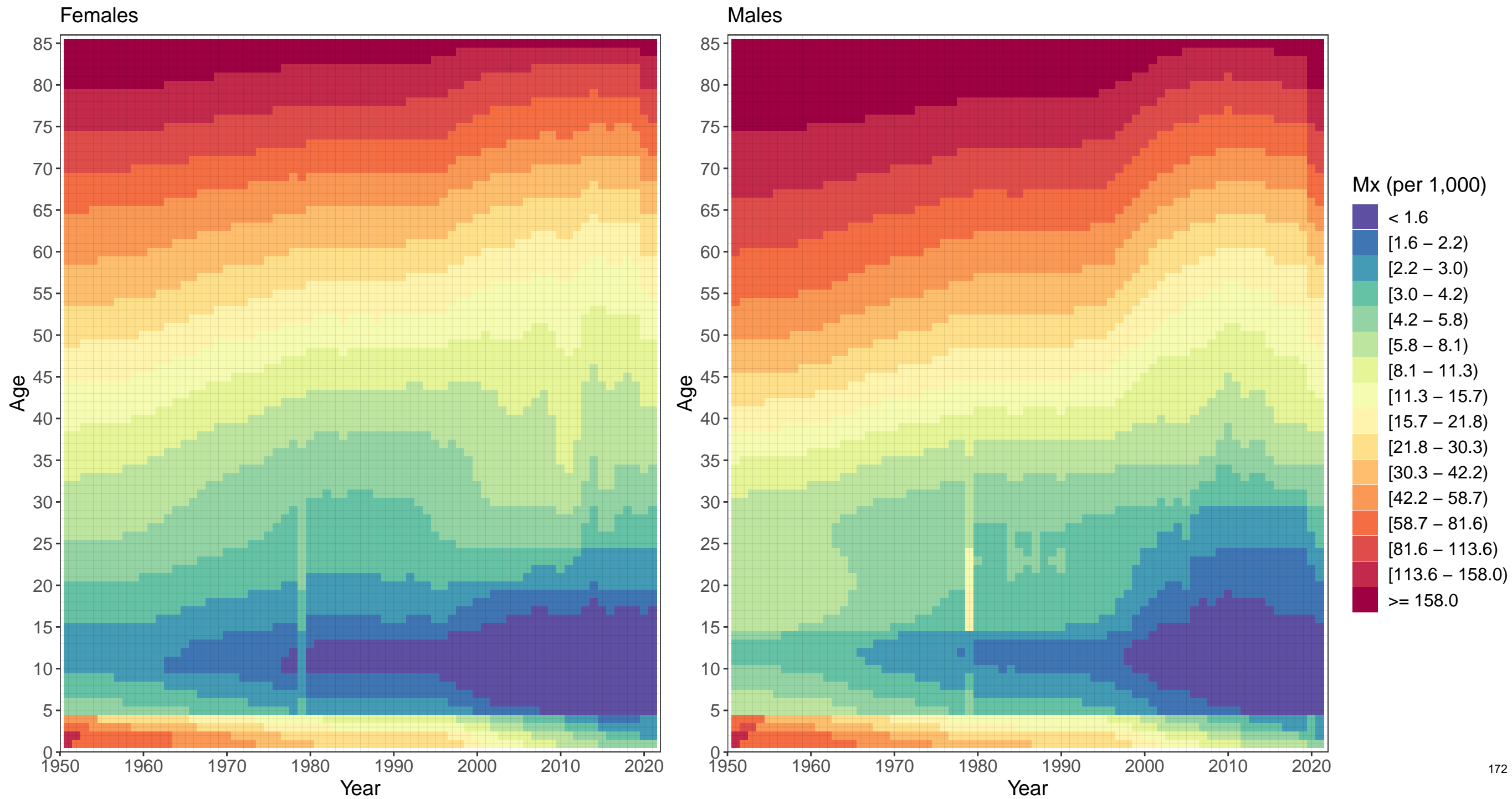

Appendix 2 Figure S5: Gabon mortality rates, 1950–2021

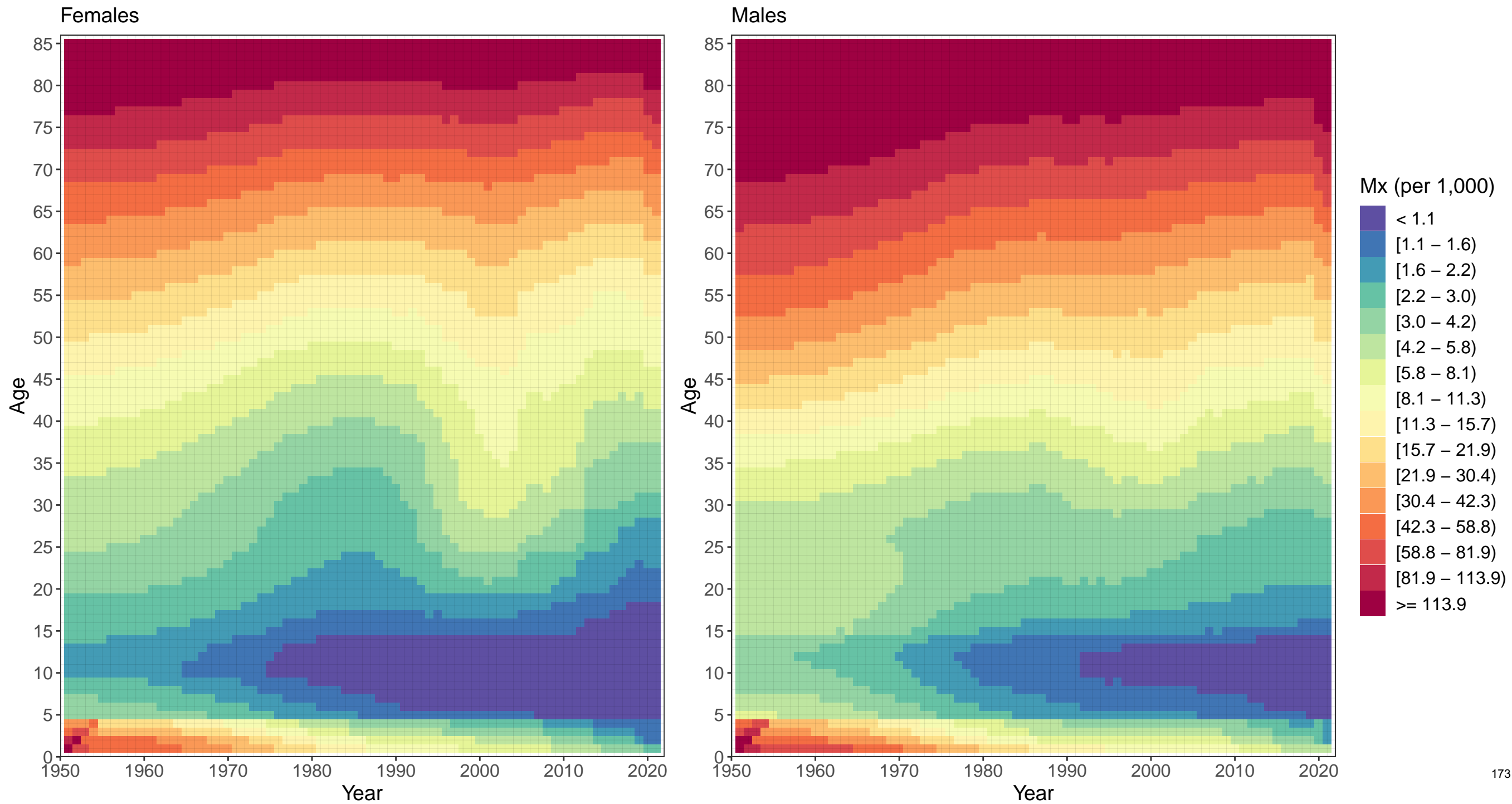

Appendix 2 Figure S5: Burundi mortality rates, 1950–2021

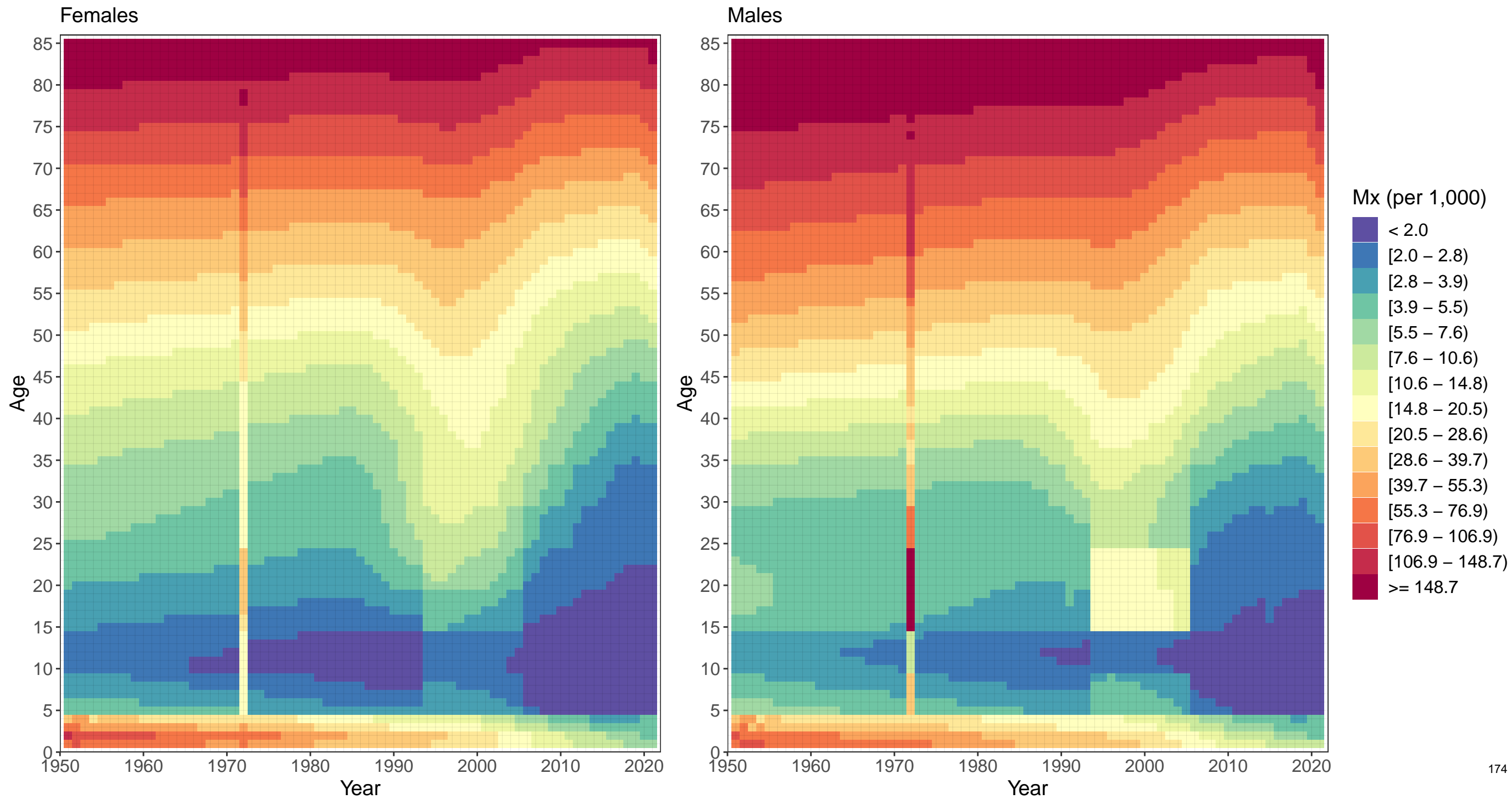

Appendix 2 Figure S5: Comoros mortality rates, 1950–2021

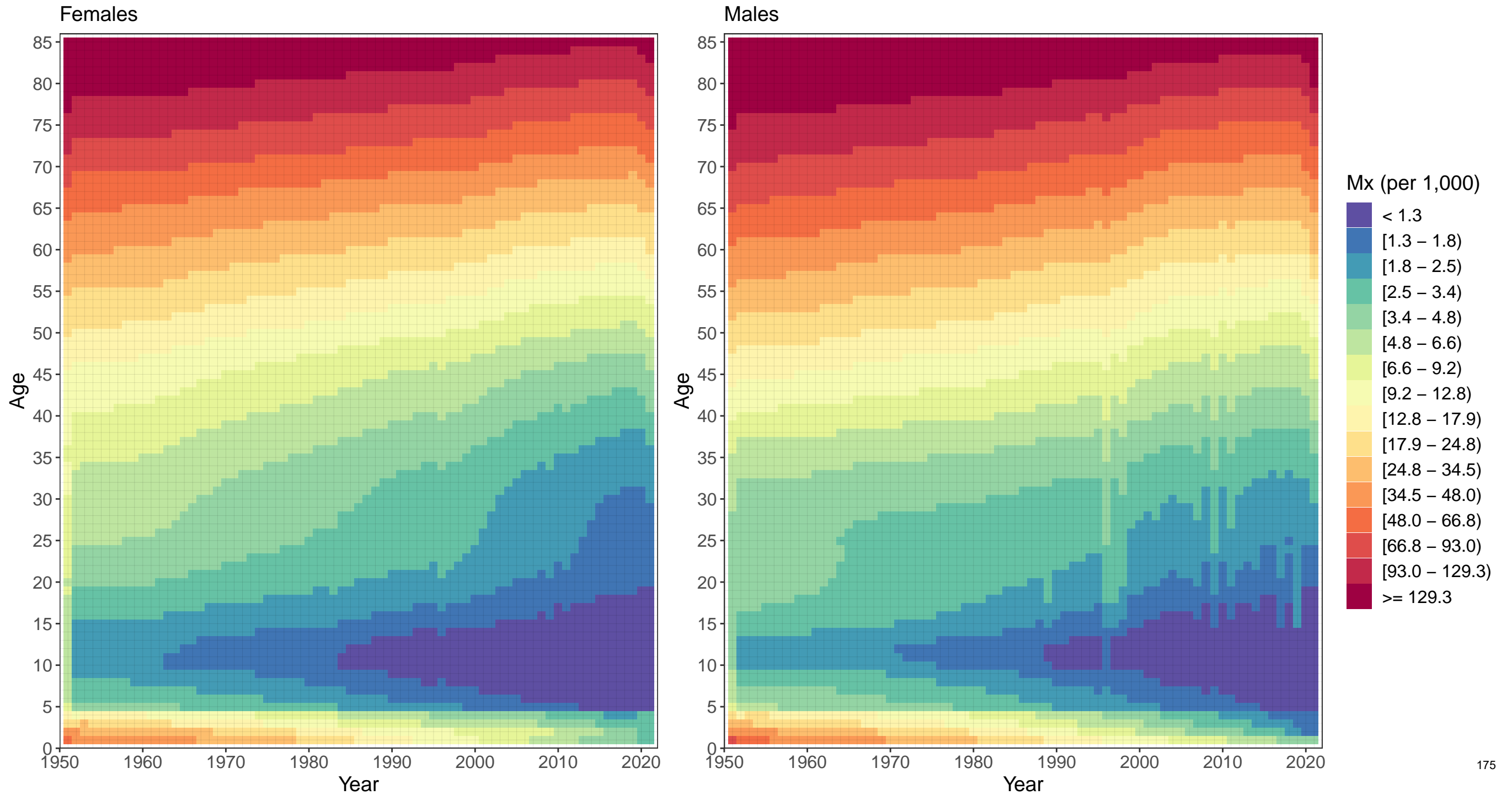

Appendix 2 Figure S5: Djibouti mortality rates, 1950–2021

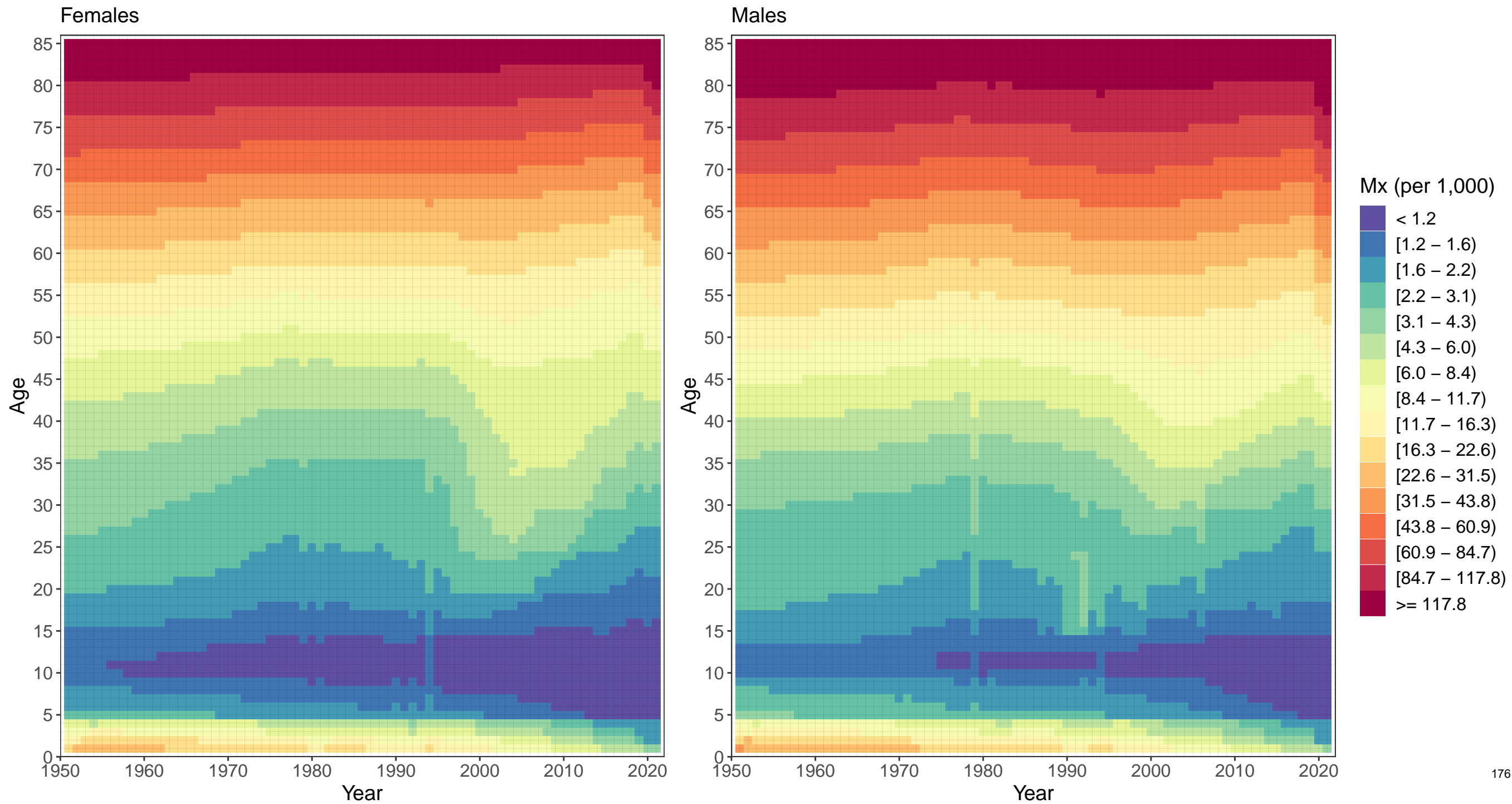

Appendix 2 Figure S5: Eritrea mortality rates, 1950–2021

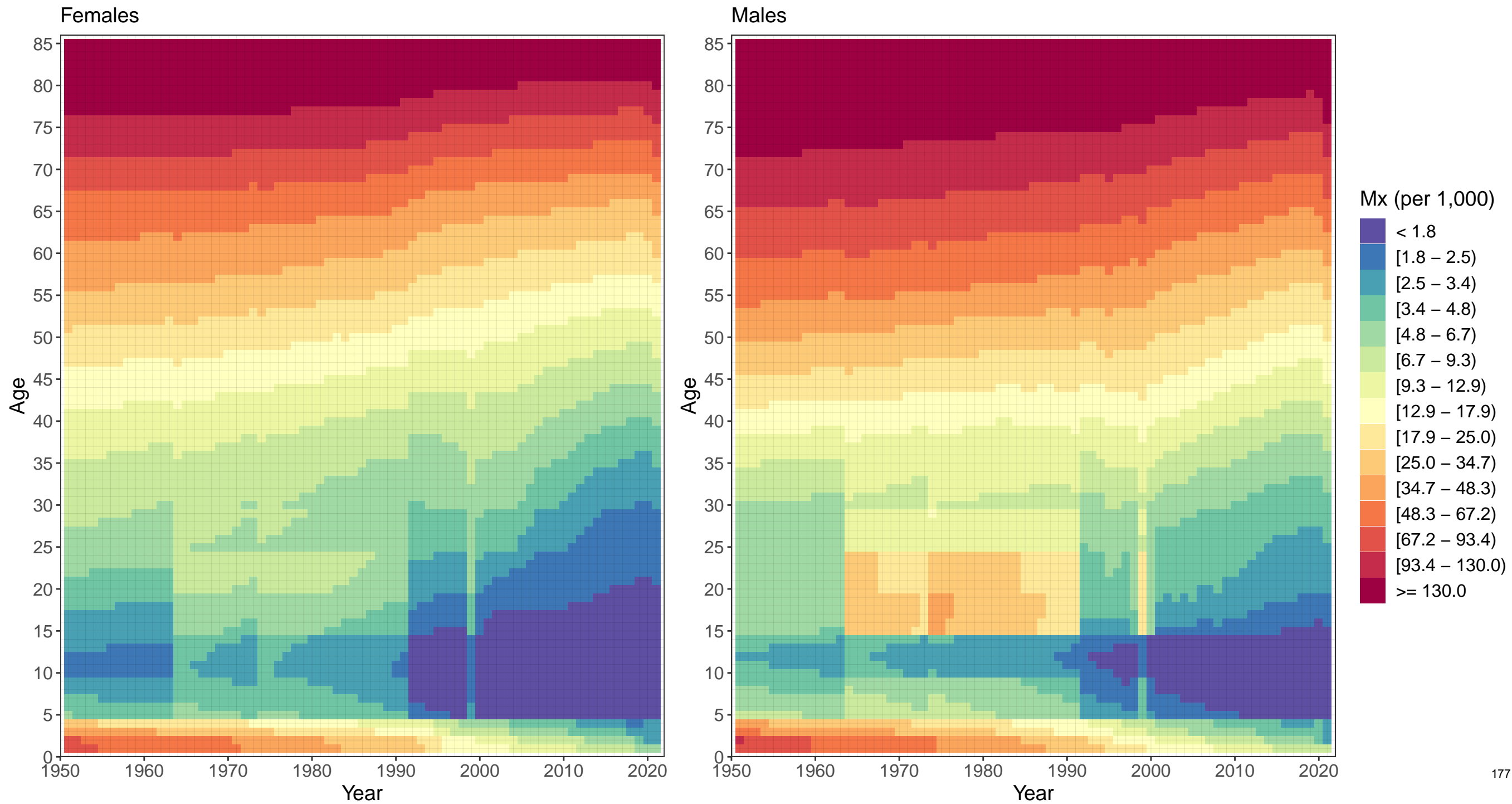



Appendix 2 Figure S5: Ethiopia mortality rates, 1950–2021

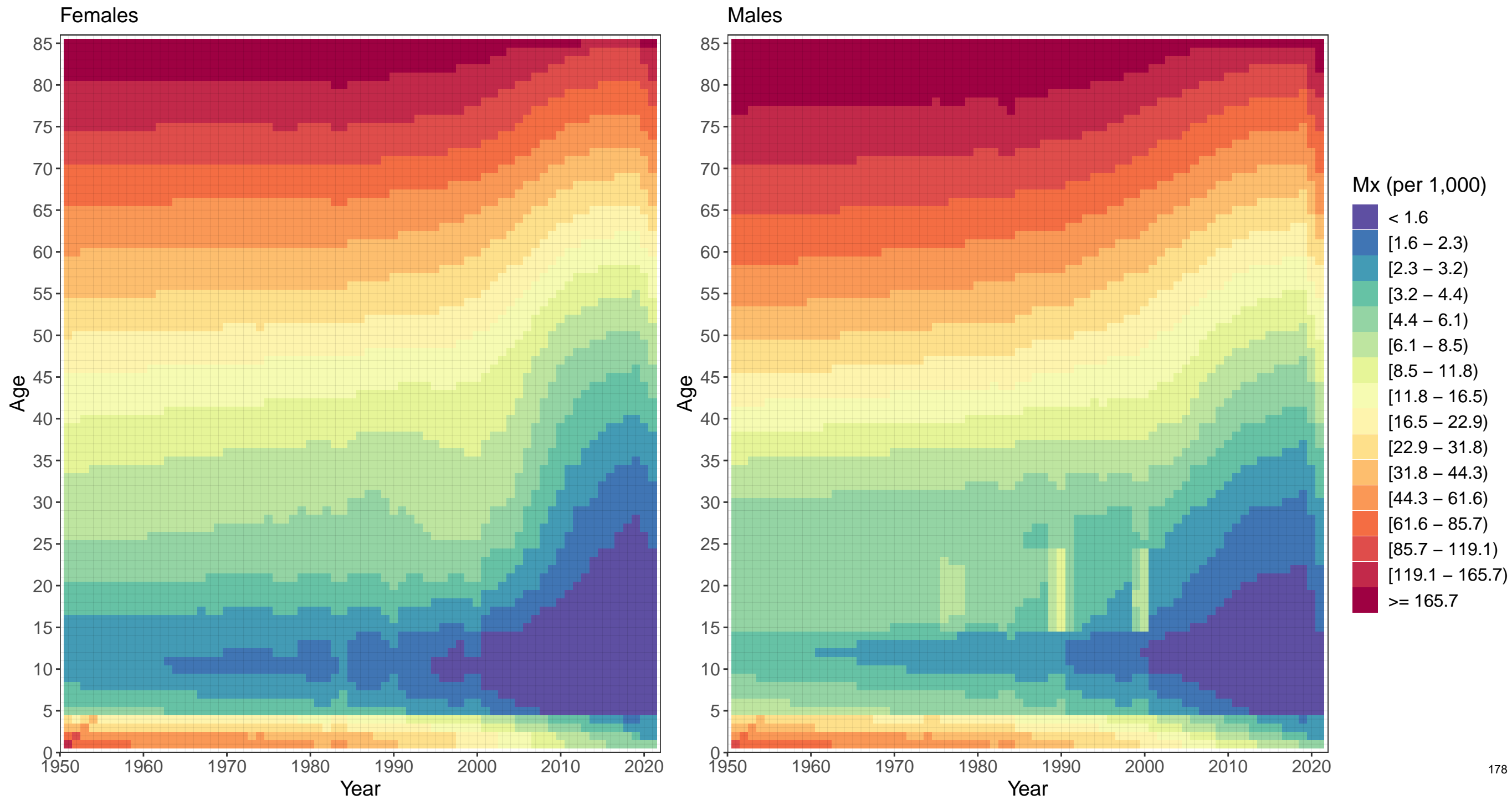

Appendix 2 Figure S5: Kenya mortality rates, 1950–2021

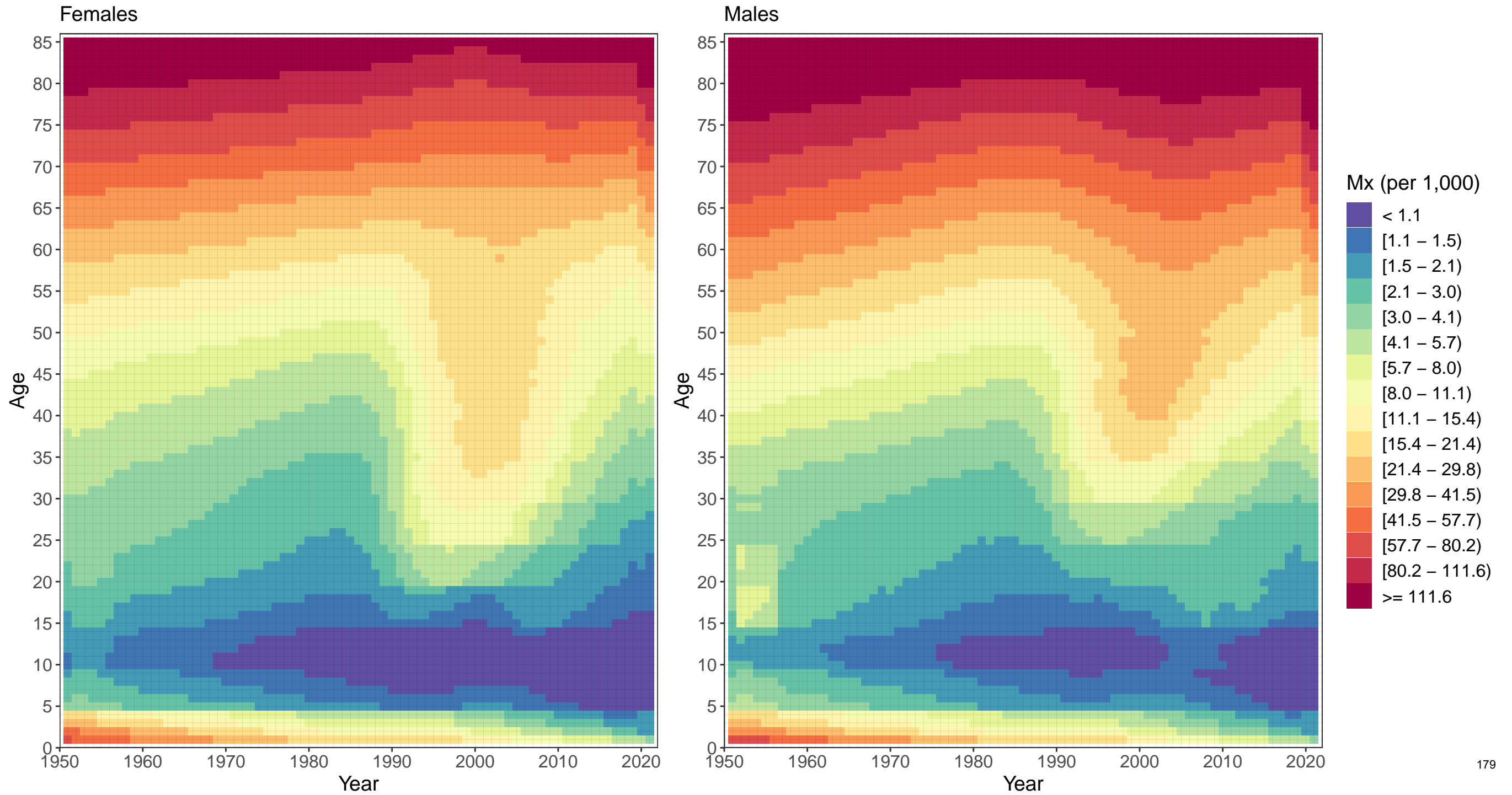

Appendix 2 Figure S5: Madagascar mortality rates, 1950–2021

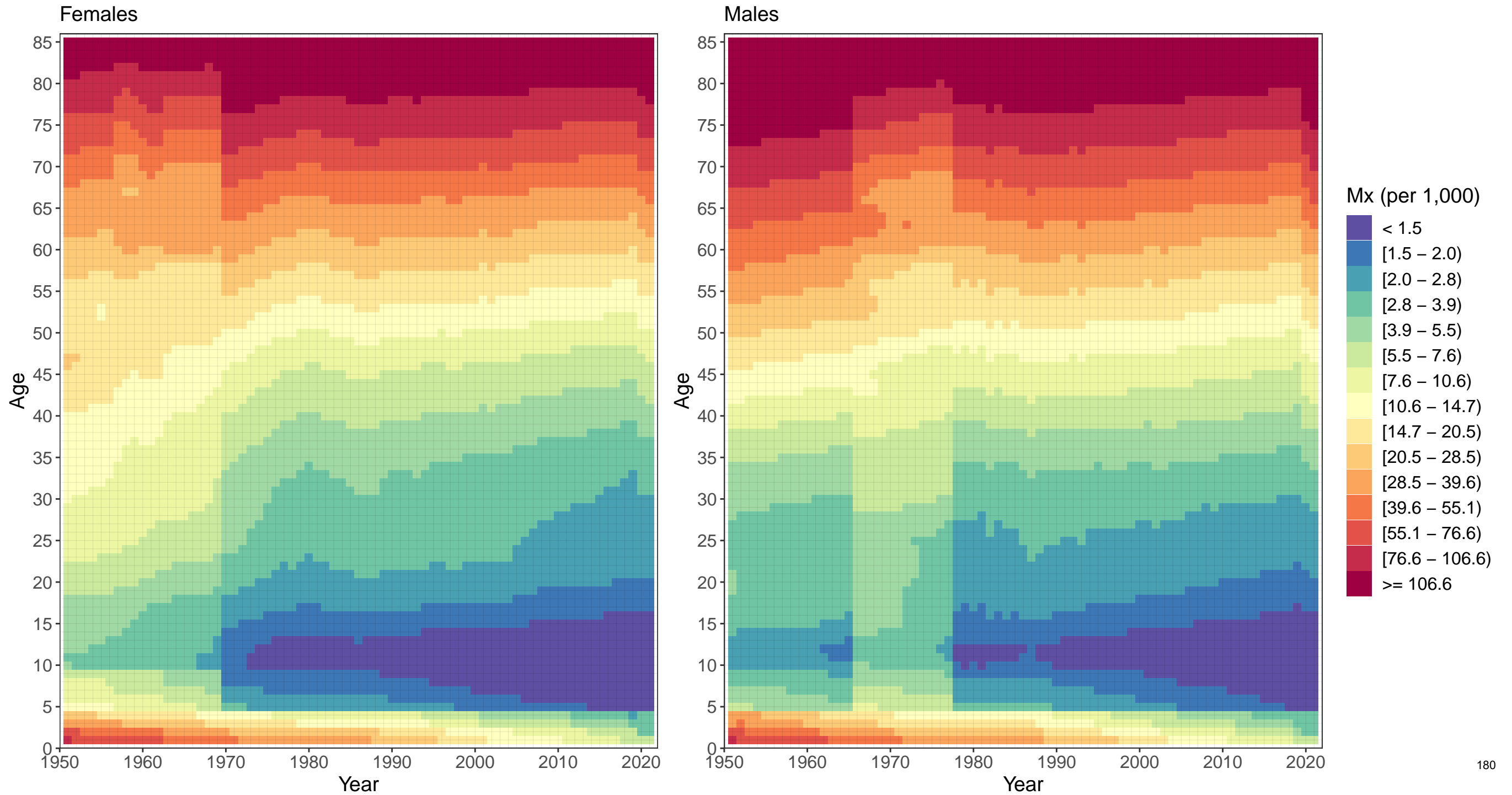

Appendix 2 Figure S5: Malawi mortality rates, 1950–2021

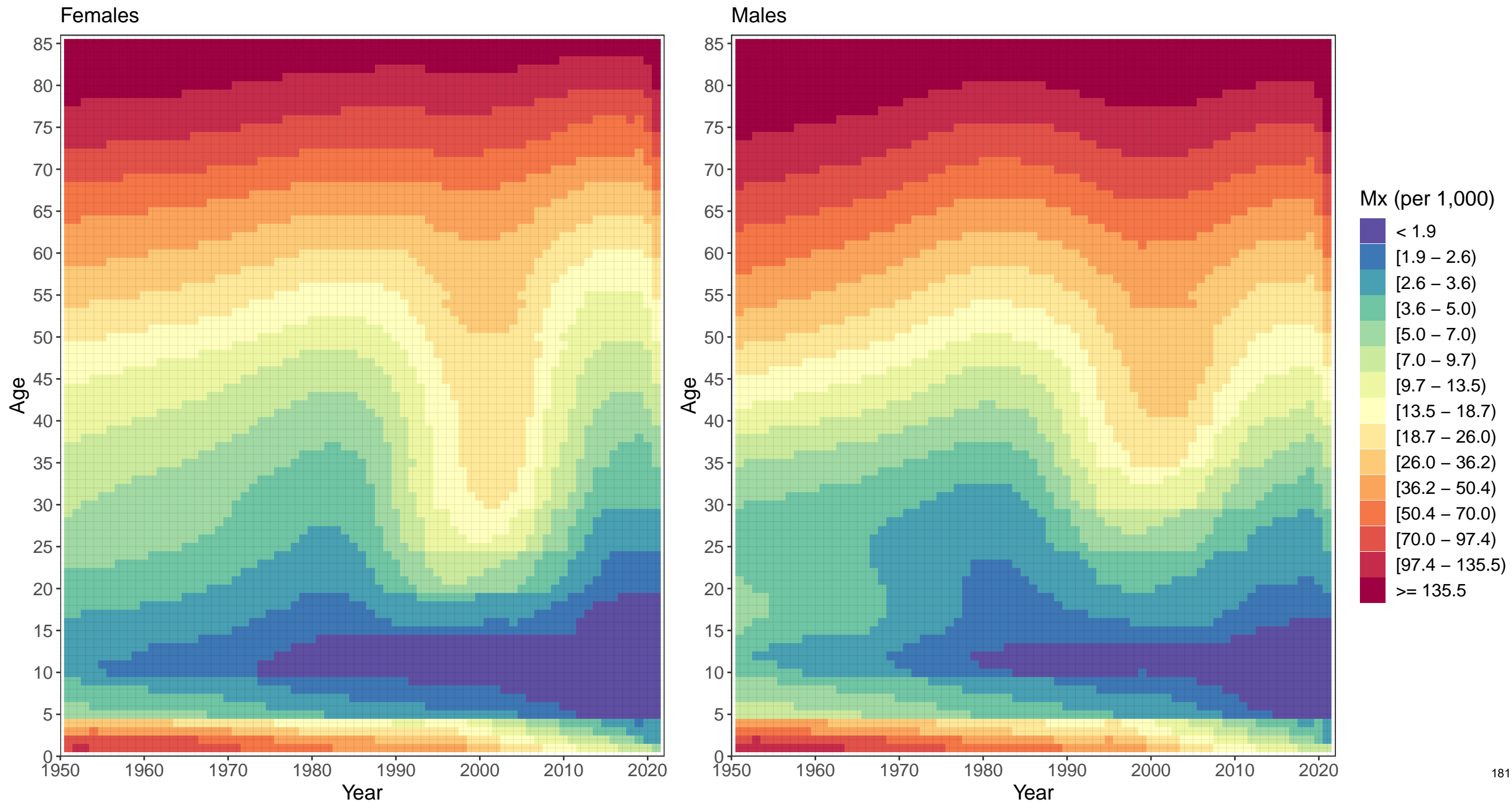

Appendix 2 Figure S5: Mozambique mortality rates, 1950–2021

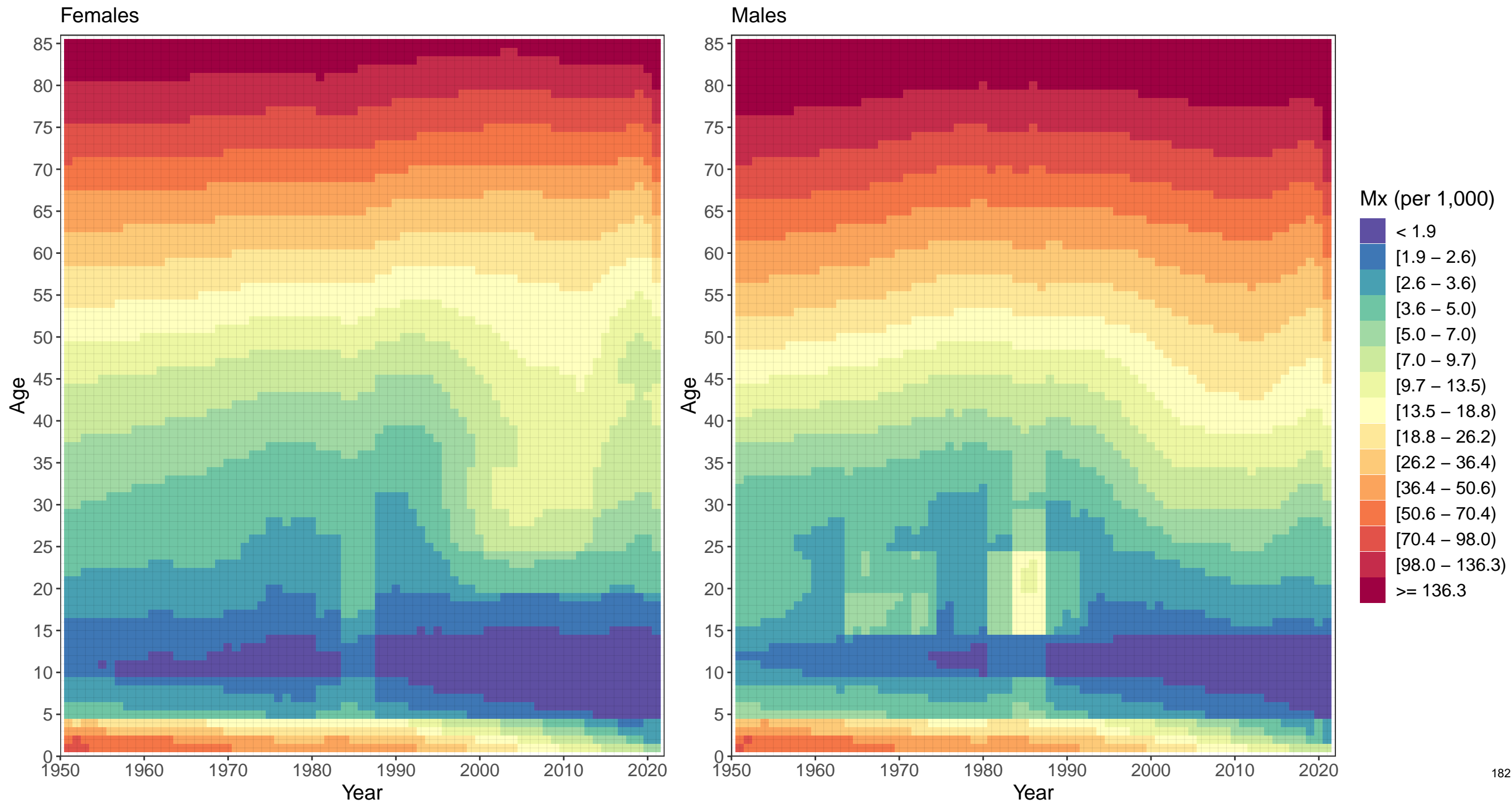

Appendix 2 Figure S5: Rwanda mortality rates, 1950–2021

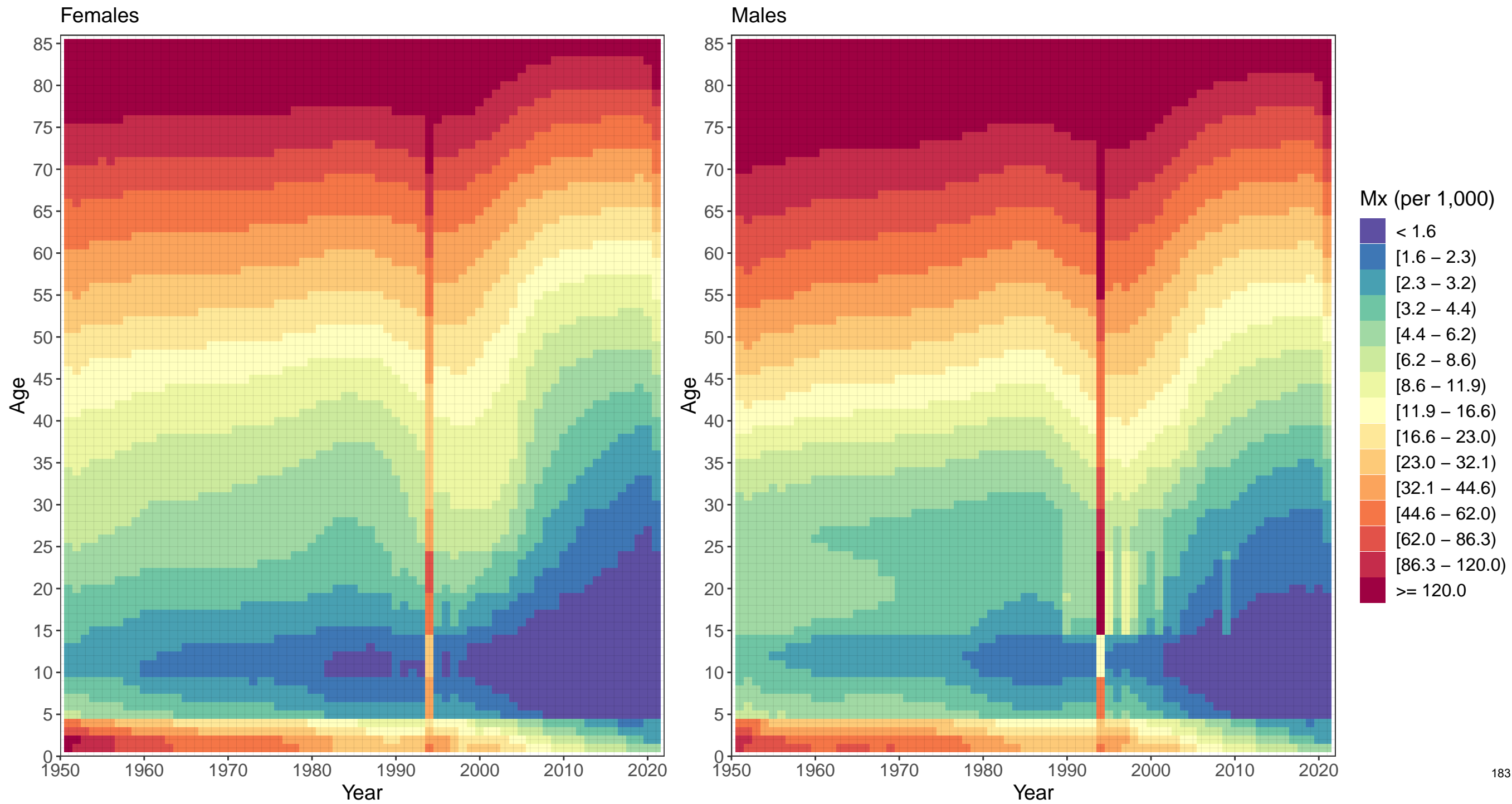

Appendix 2 Figure S5: Somalia mortality rates, 1950–2021

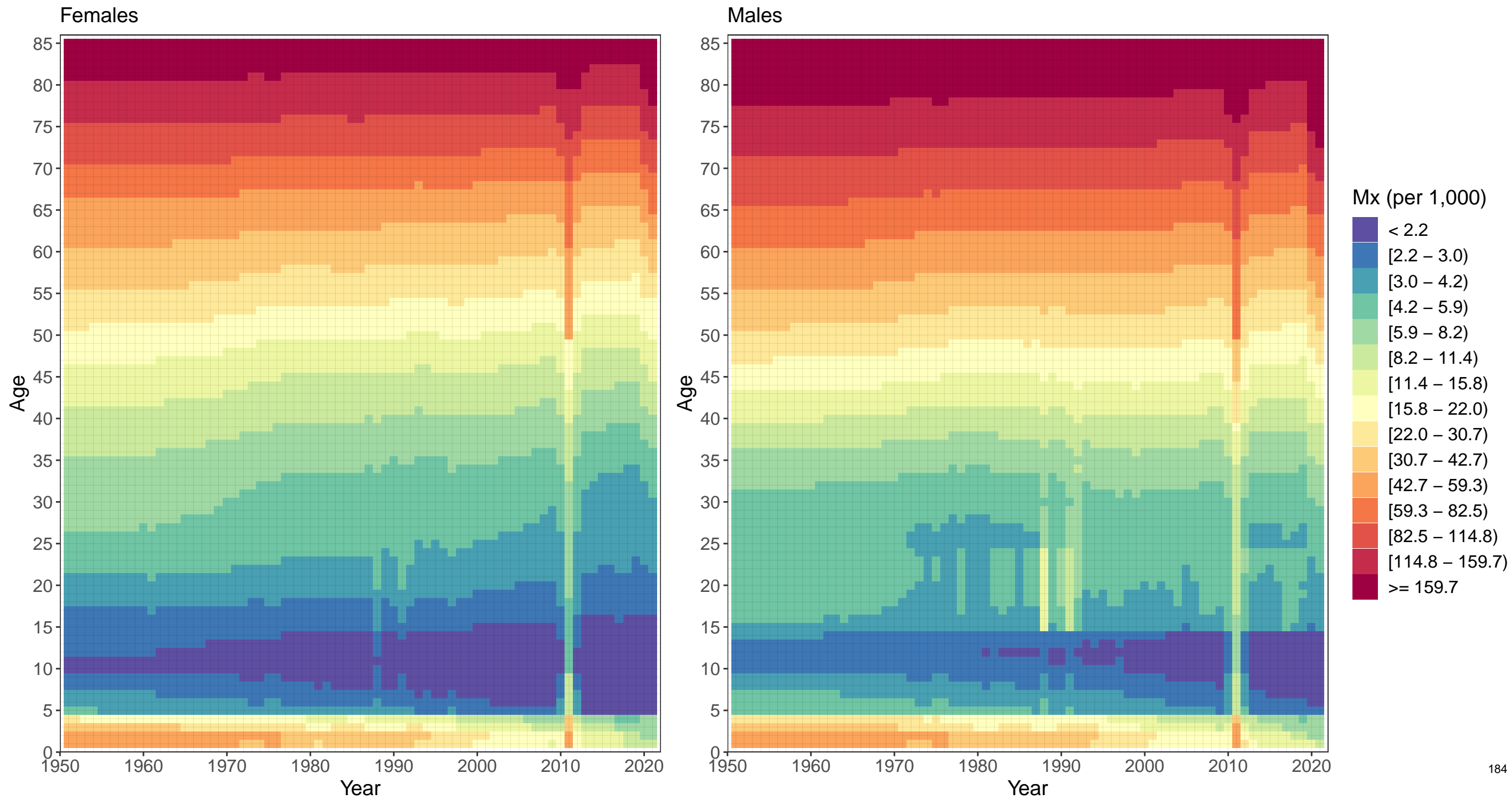

Appendix 2 Figure S5: South Sudan mortality rates, 1950–2021

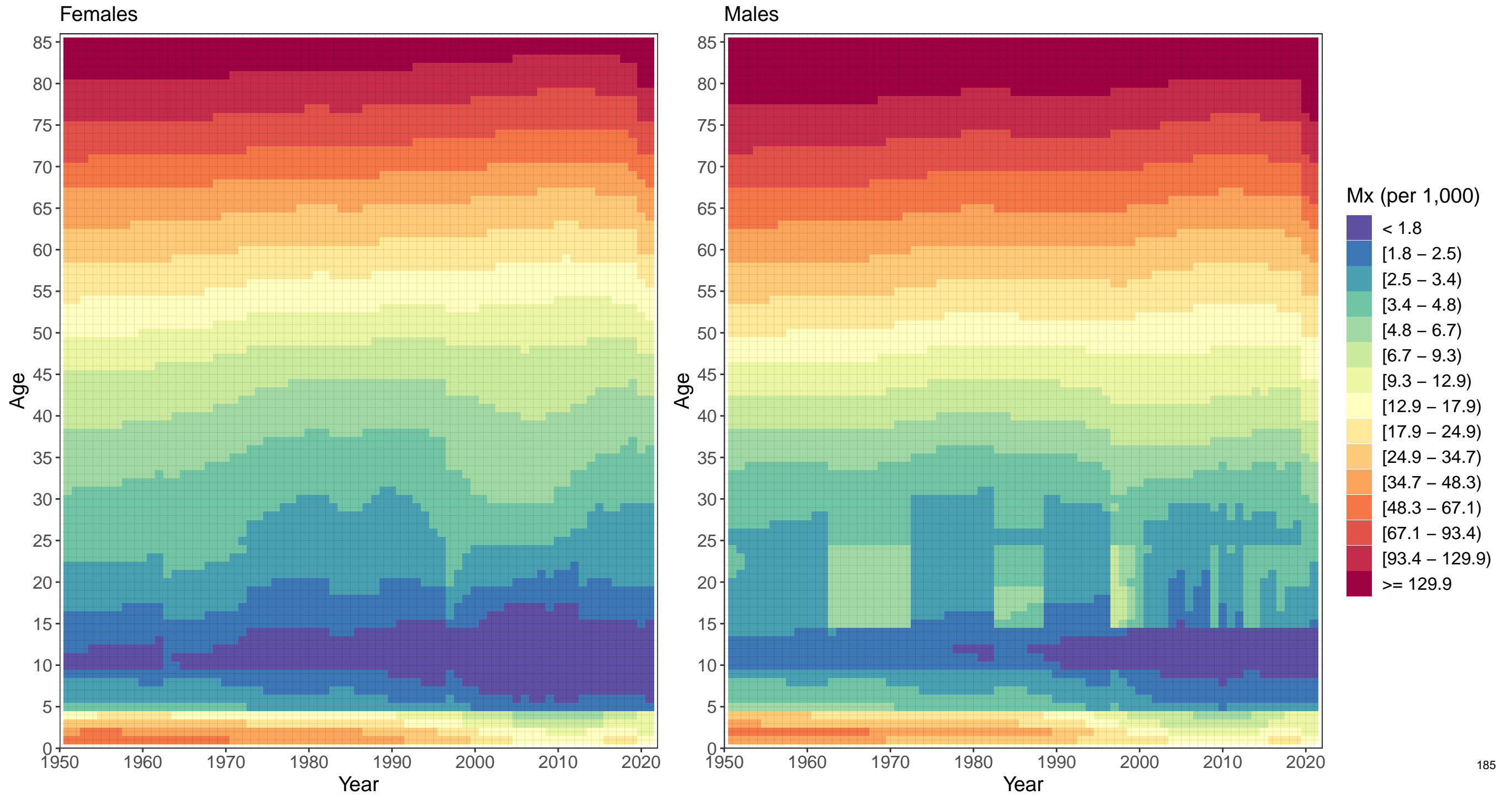



Appendix 2 Figure S5: Uganda mortality rates, 1950–2021

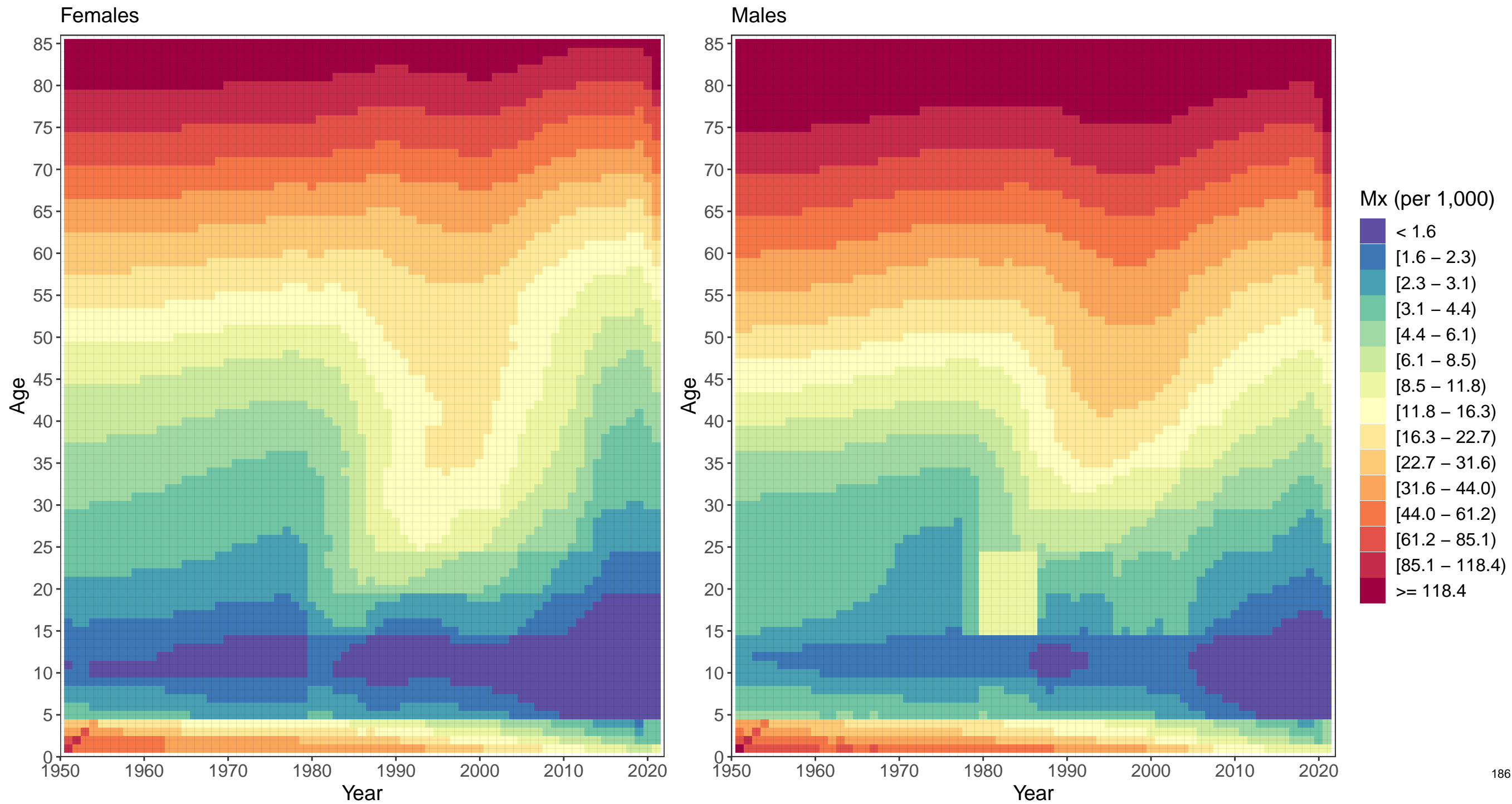

Appendix 2 Figure S5: Tanzania mortality rates, 1950–2021

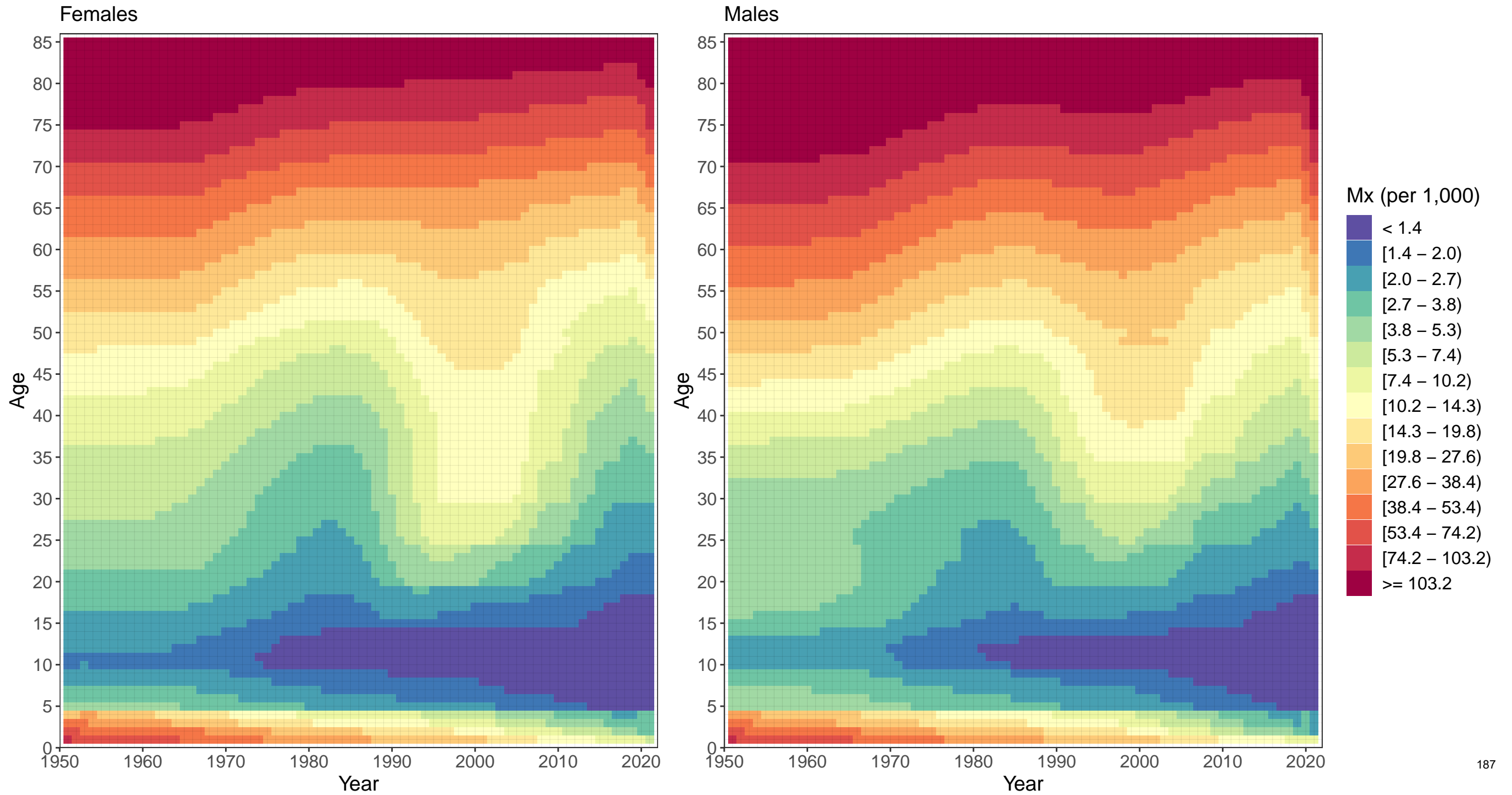

Appendix 2 Figure S5: Zambia mortality rates, 1950–2021

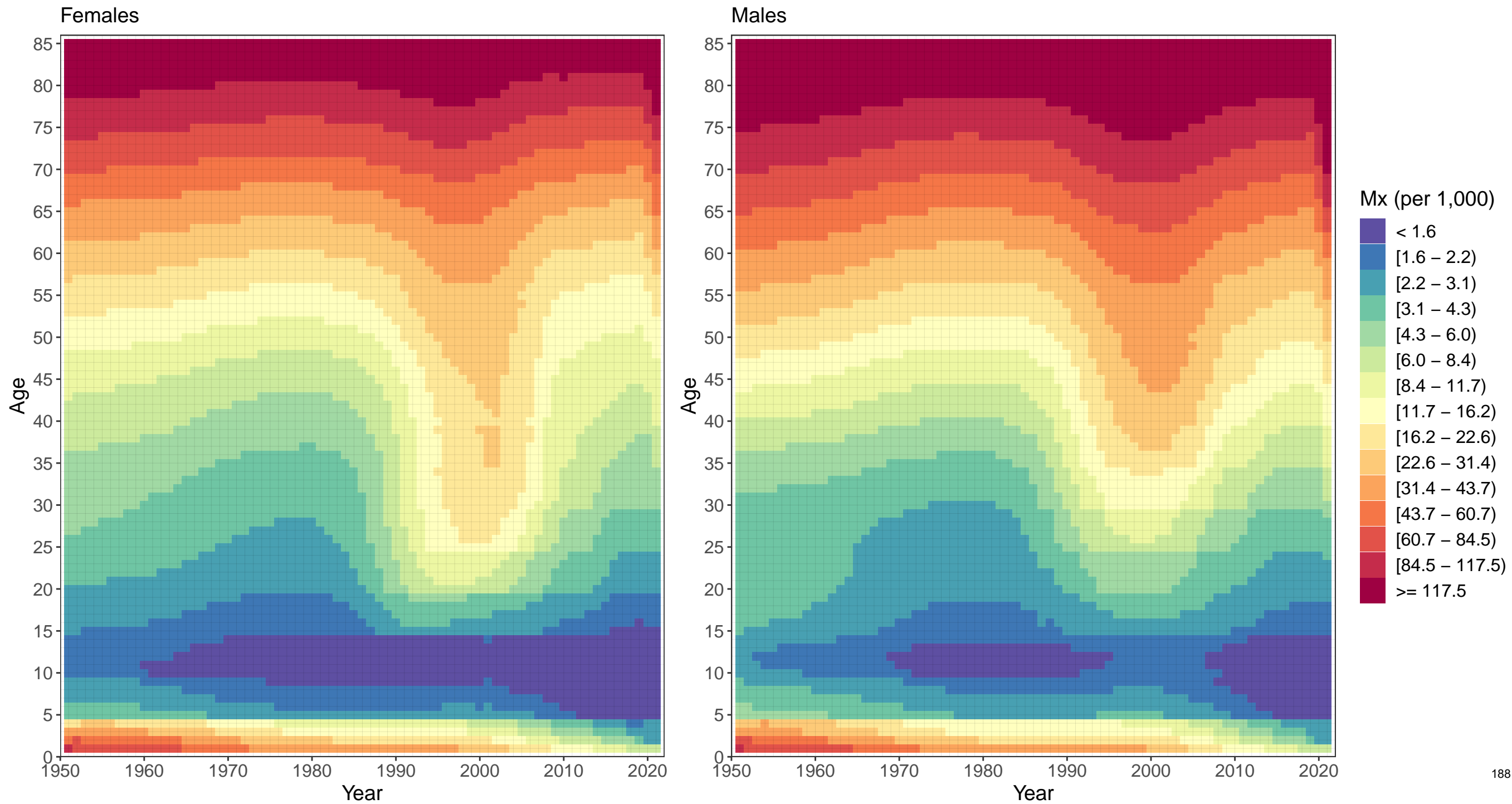

Appendix 2 Figure S5: Botswana mortality rates, 1950–2021

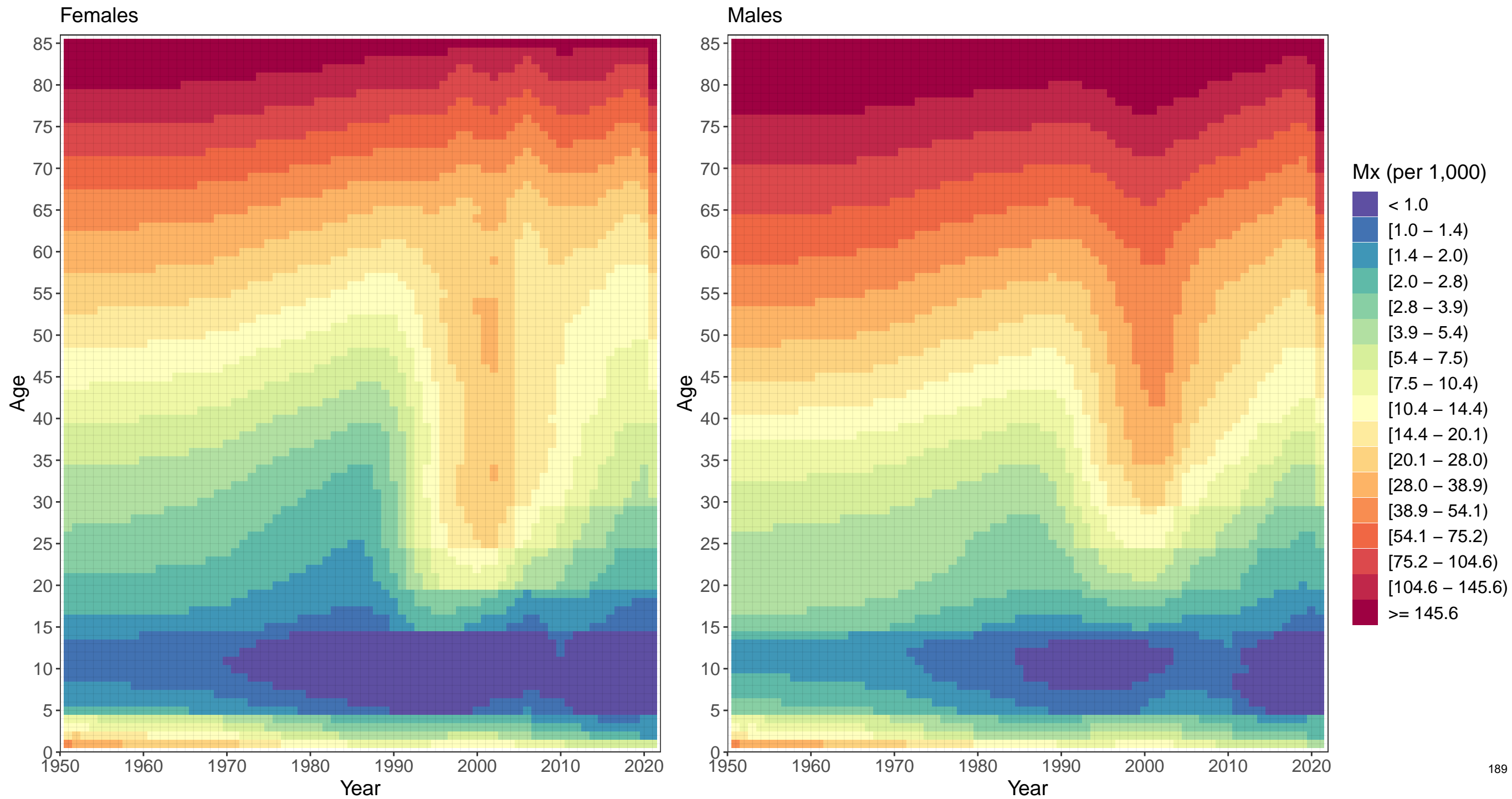

Appendix 2 Figure S5: Eswatini mortality rates, 1950–2021

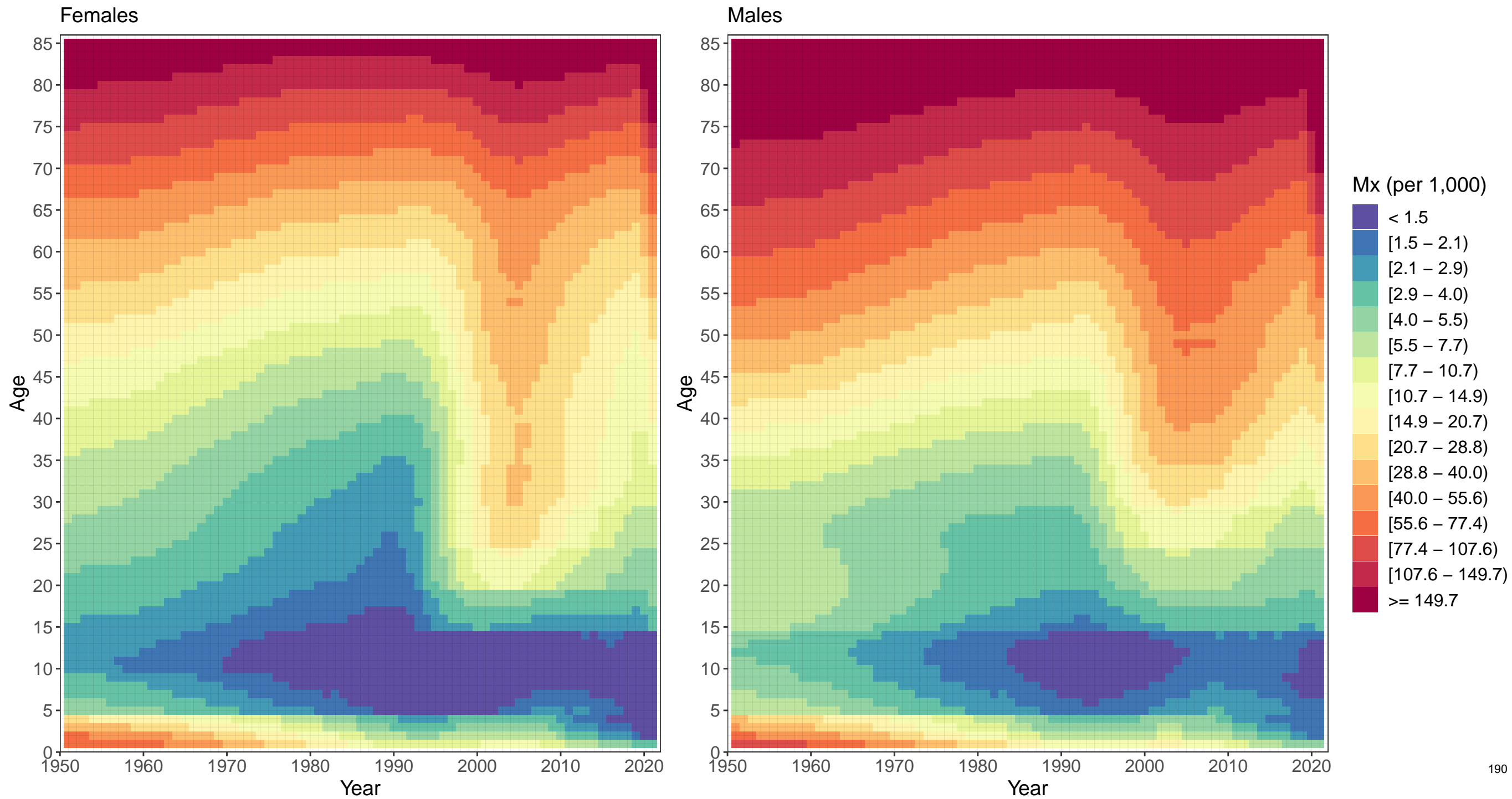

Appendix 2 Figure S5: Lesotho mortality rates, 1950–2021

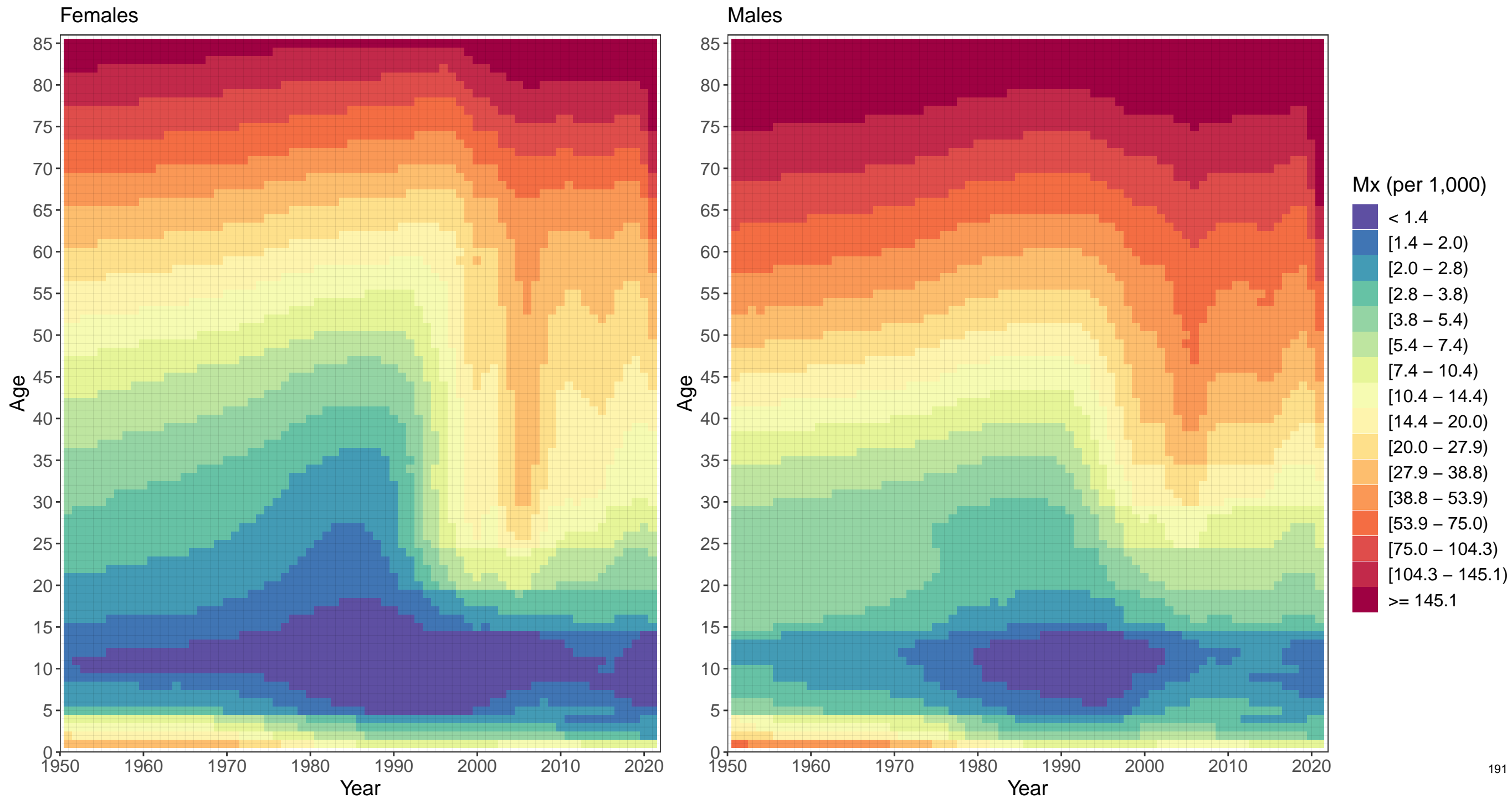

Appendix 2 Figure S5: Namibia mortality rates, 1950–2021

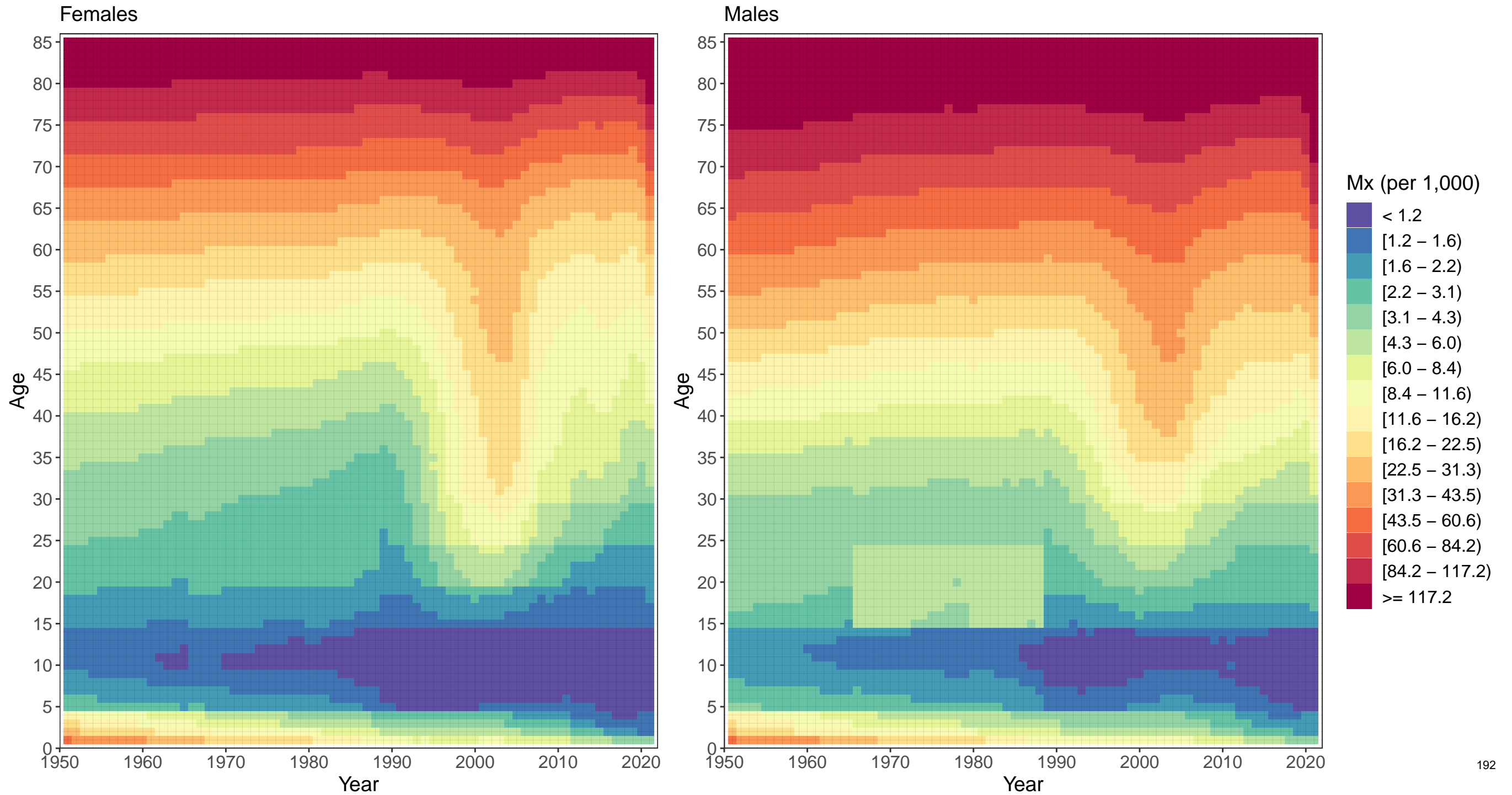

Appendix 2 Figure S5: South Africa mortality rates, 1950–2021

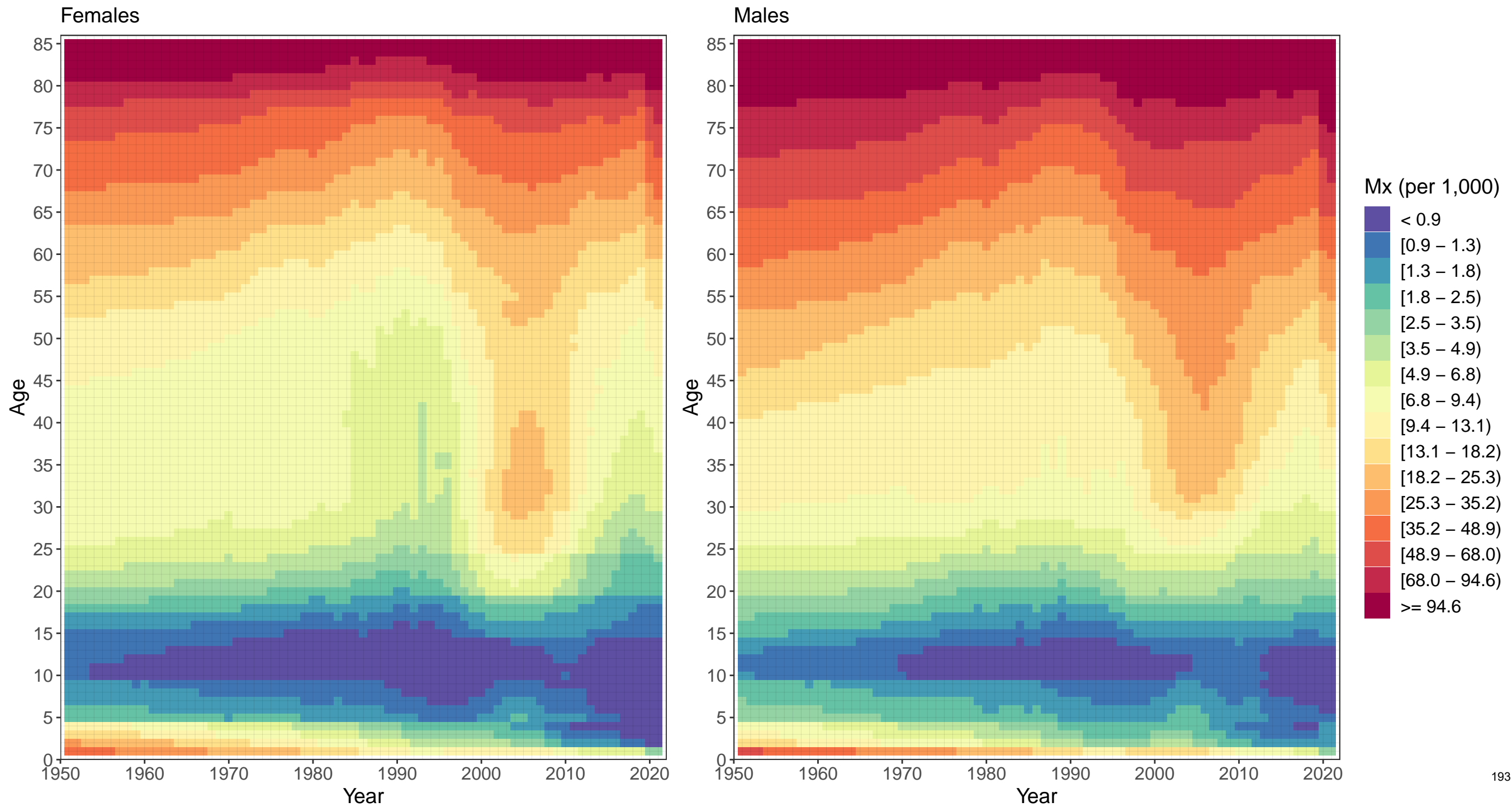



Appendix 2 Figure S5: Zimbabwe mortality rates, 1950–2021

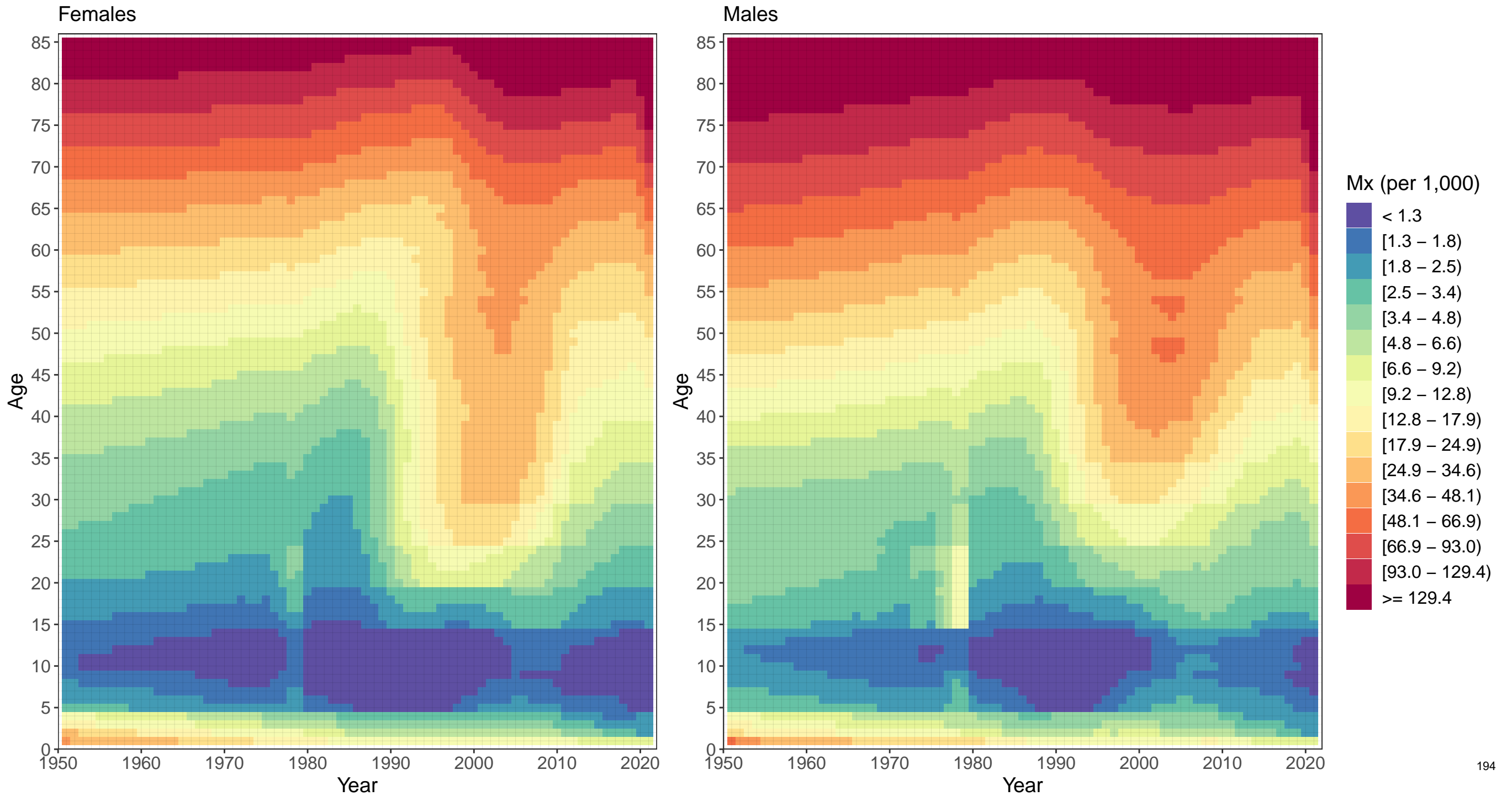

Appendix 2 Figure S5: Benin mortality rates, 1950–2021

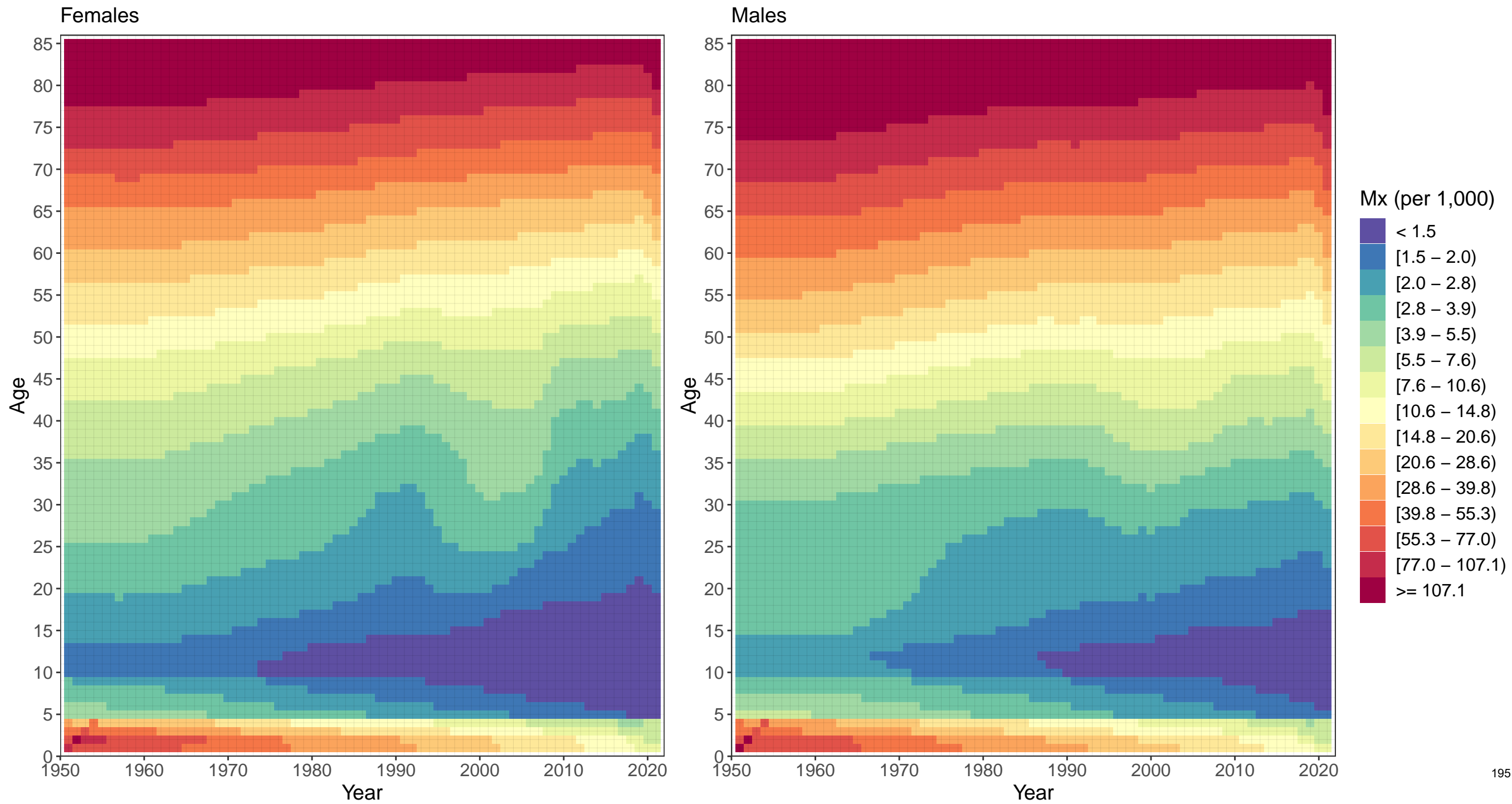

Appendix 2 Figure S5: Burkina Faso mortality rates, 1950–2021

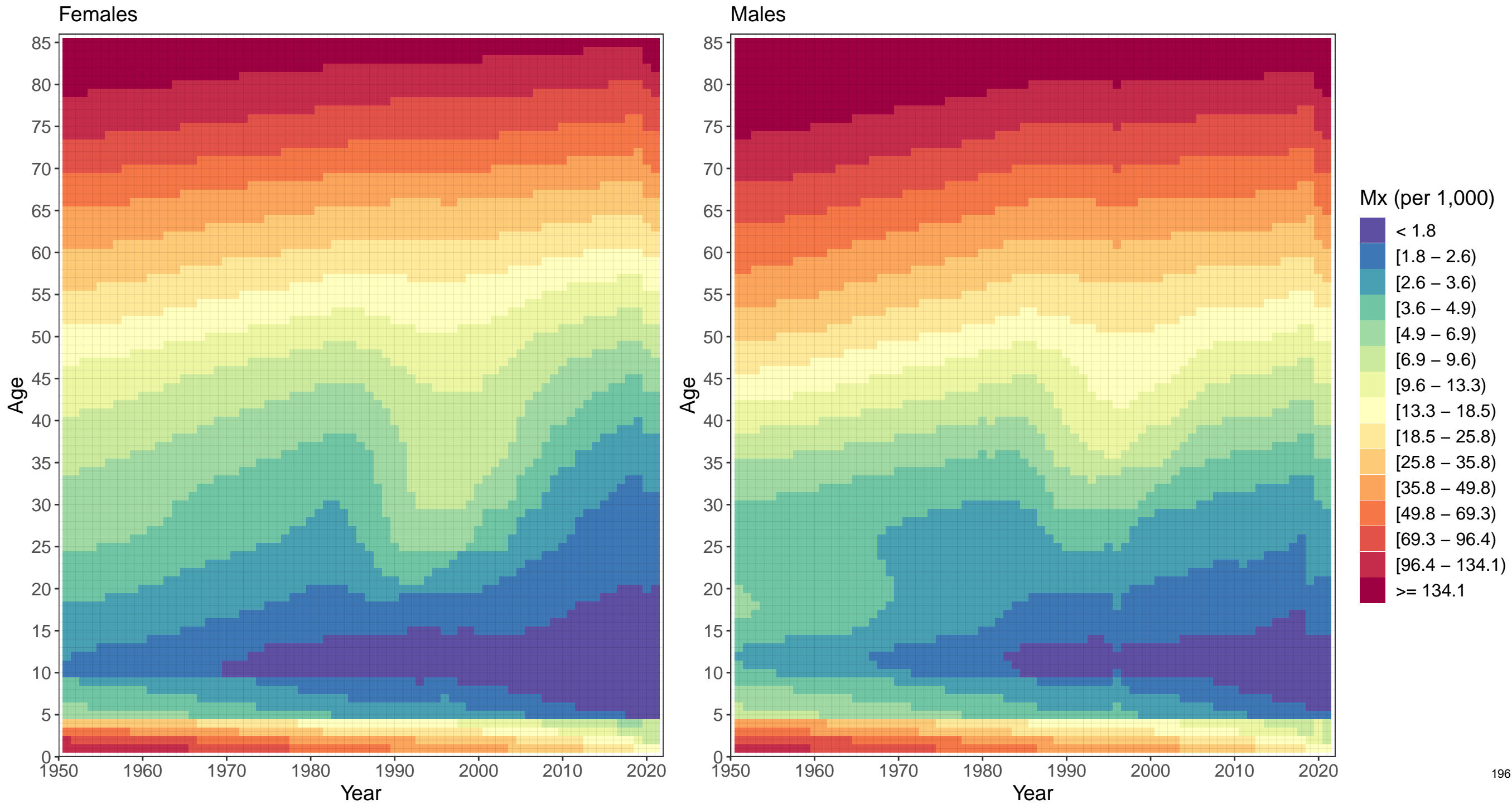

Appendix 2 Figure S5: Cabo Verde mortality rates, 1950–2021

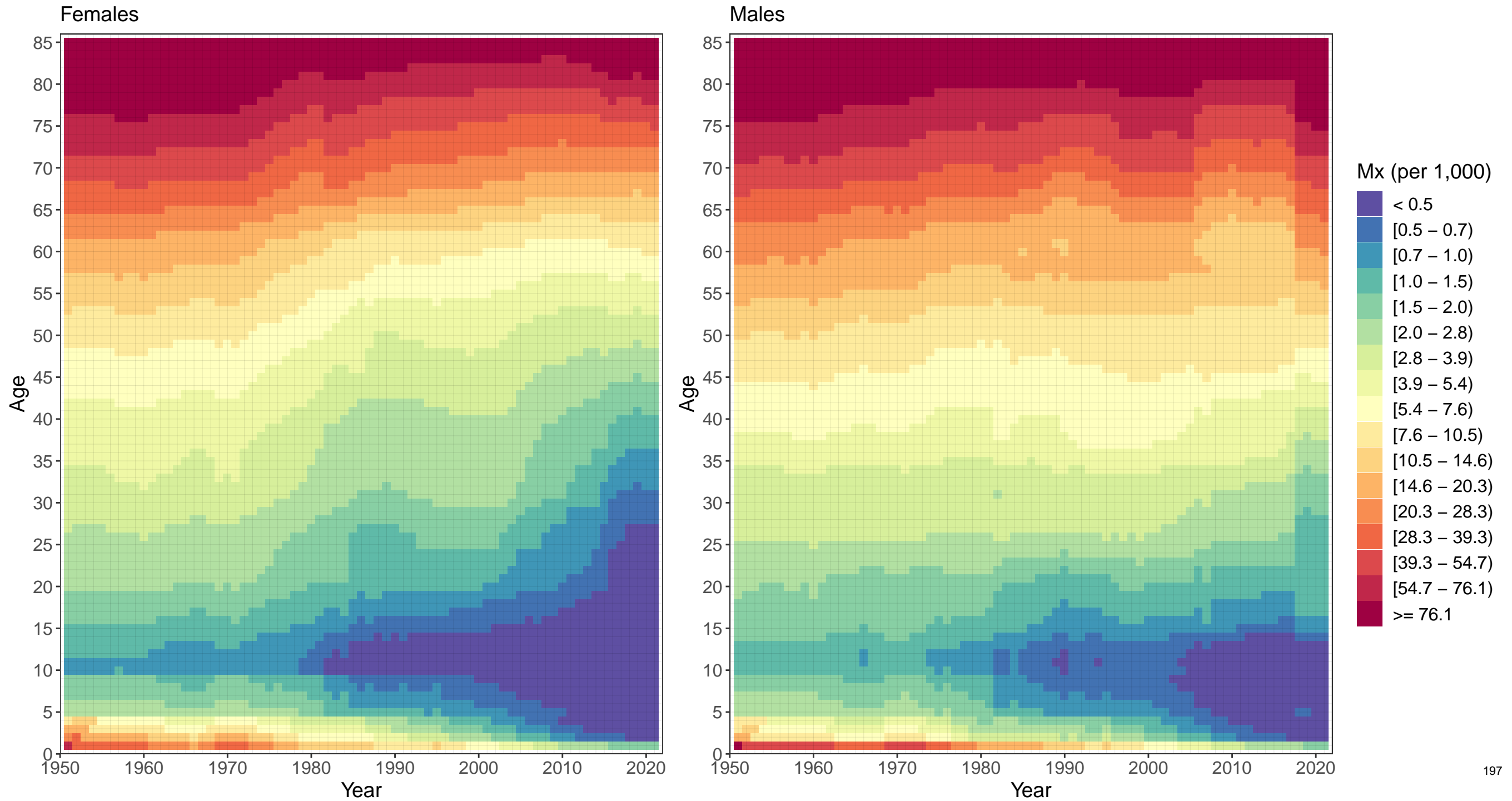

Appendix 2 Figure S5: Cameroon mortality rates, 1950–2021

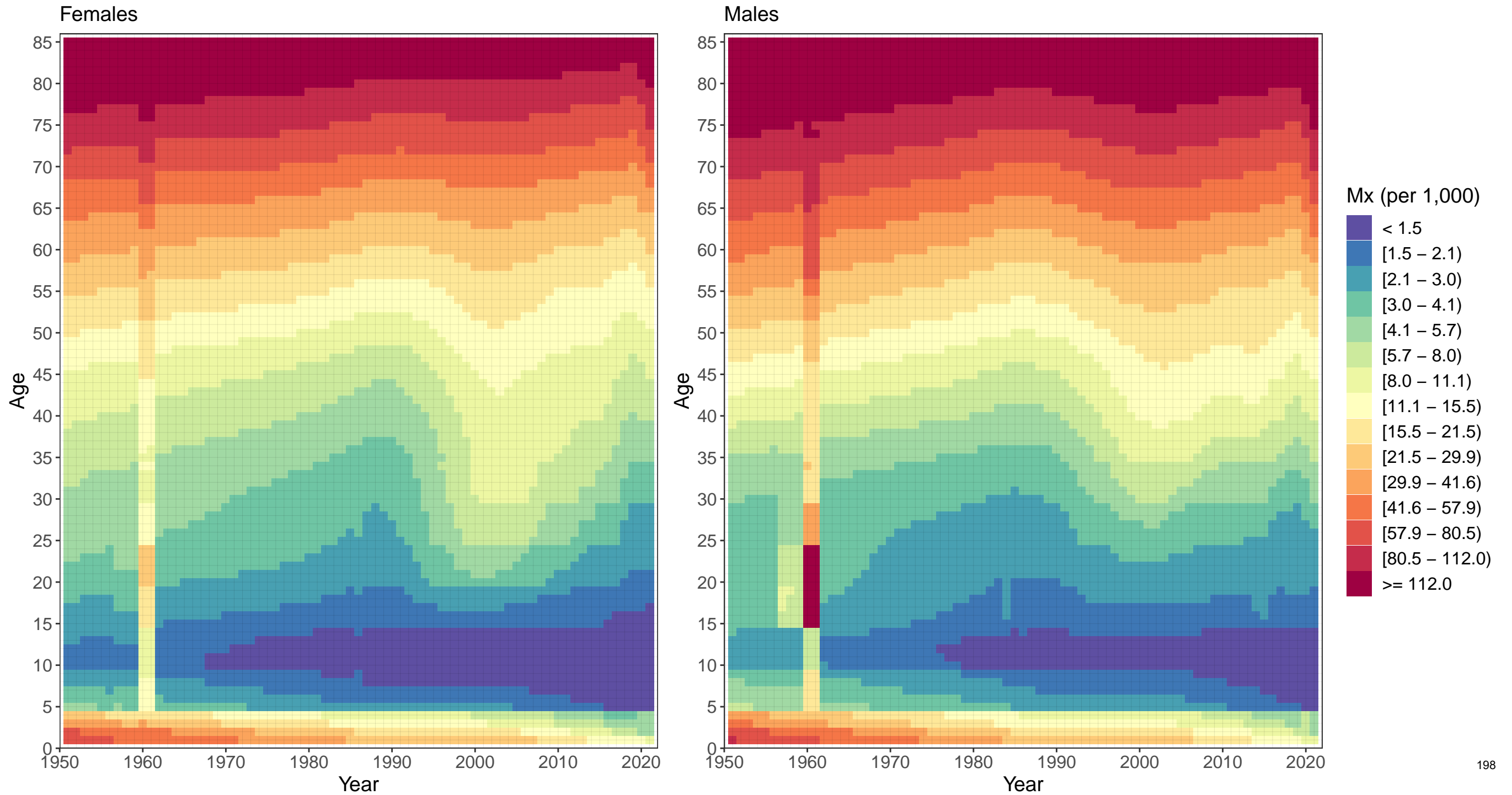

Appendix 2 Figure S5: Chad mortality rates, 1950–2021

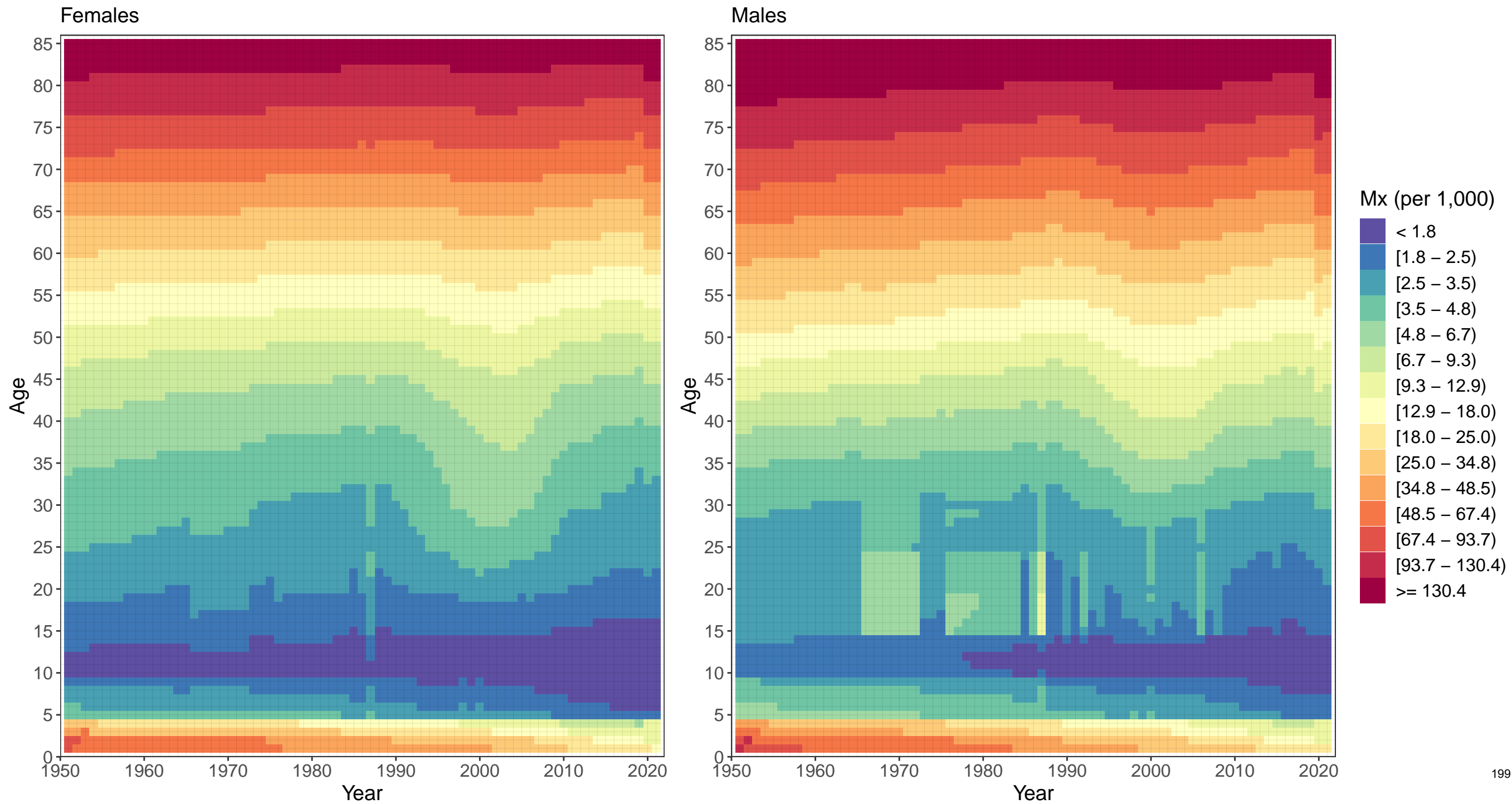

Appendix 2 Figure S5: Côte d'Ivoire mortality rates, 1950–2021

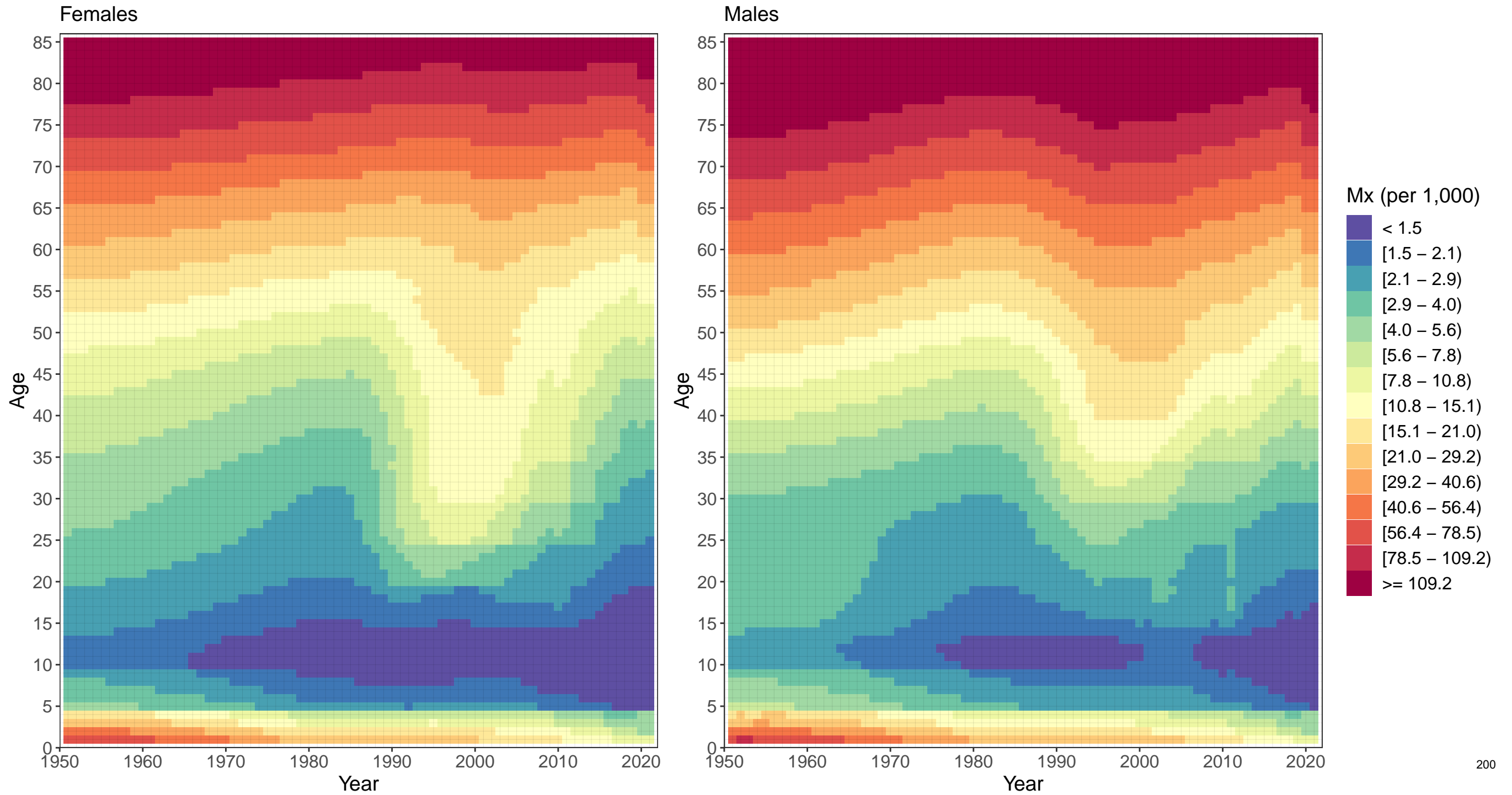

Appendix 2 Figure S5: The Gambia mortality rates, 1950–2021

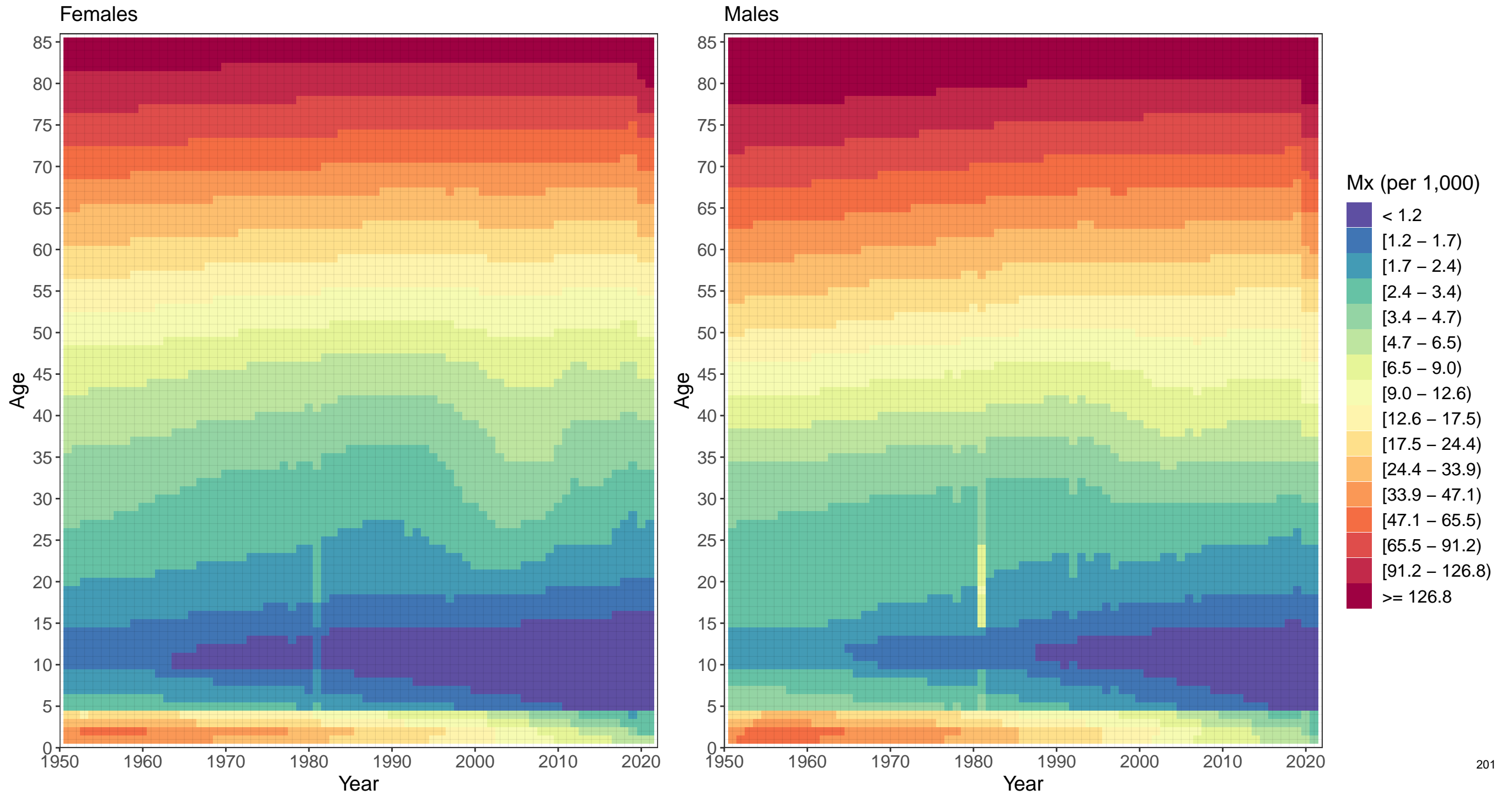



Appendix 2 Figure S5: Ghana mortality rates, 1950–2021

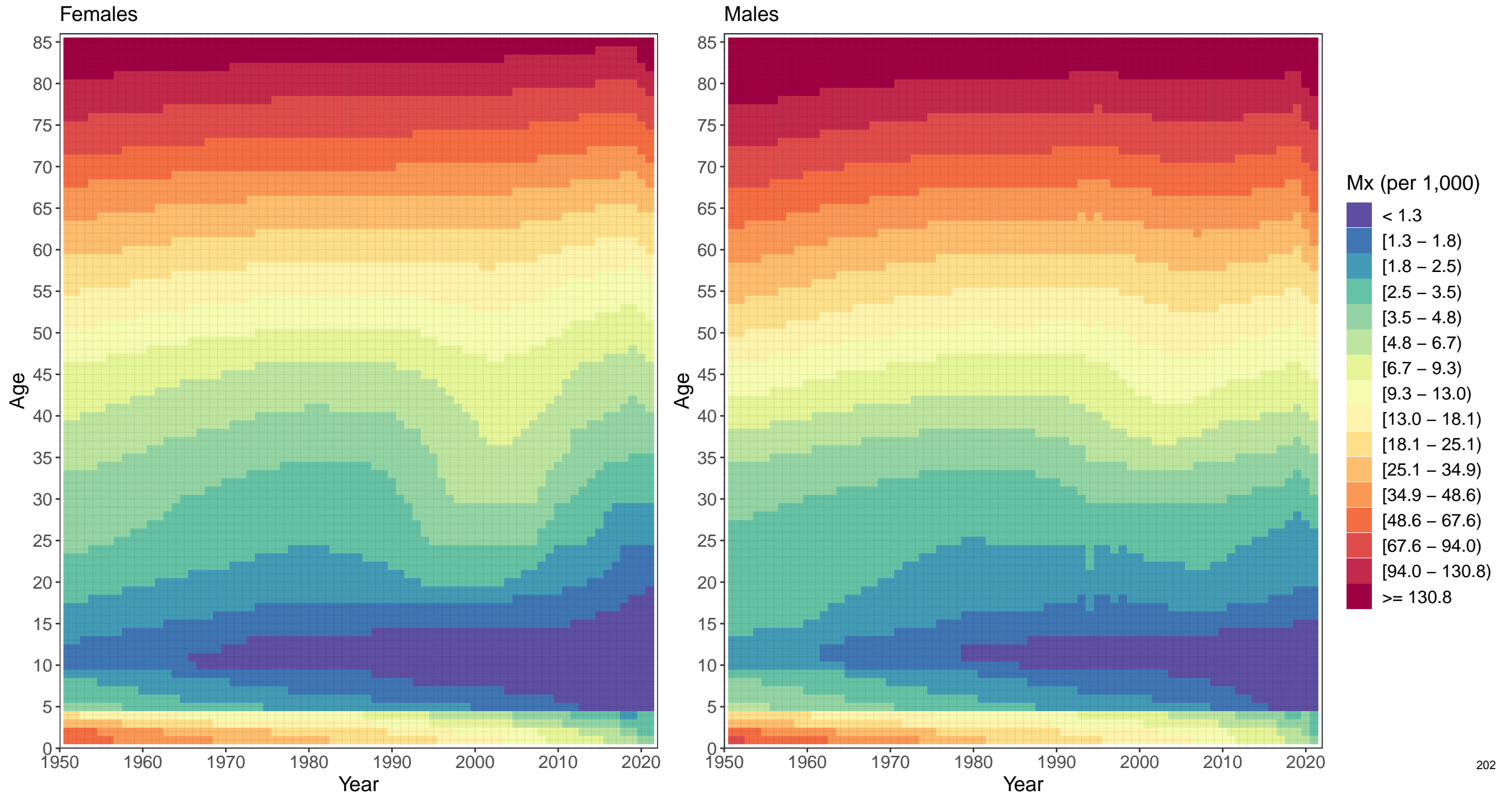

Appendix 2 Figure S5: Guinea mortality rates, 1950–2021

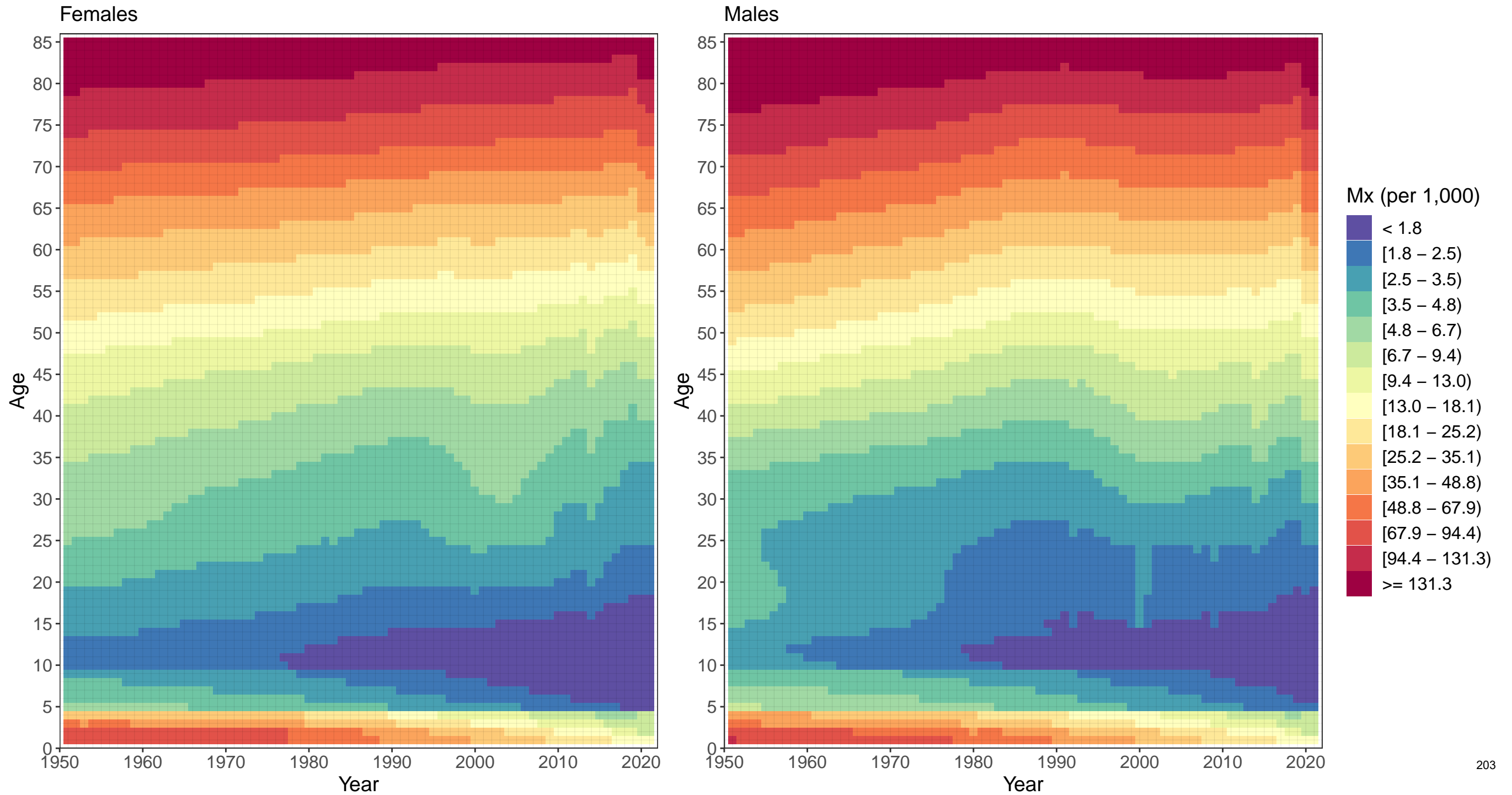

Appendix 2 Figure S5: Guinea-Bissau mortality rates, 1950–2021

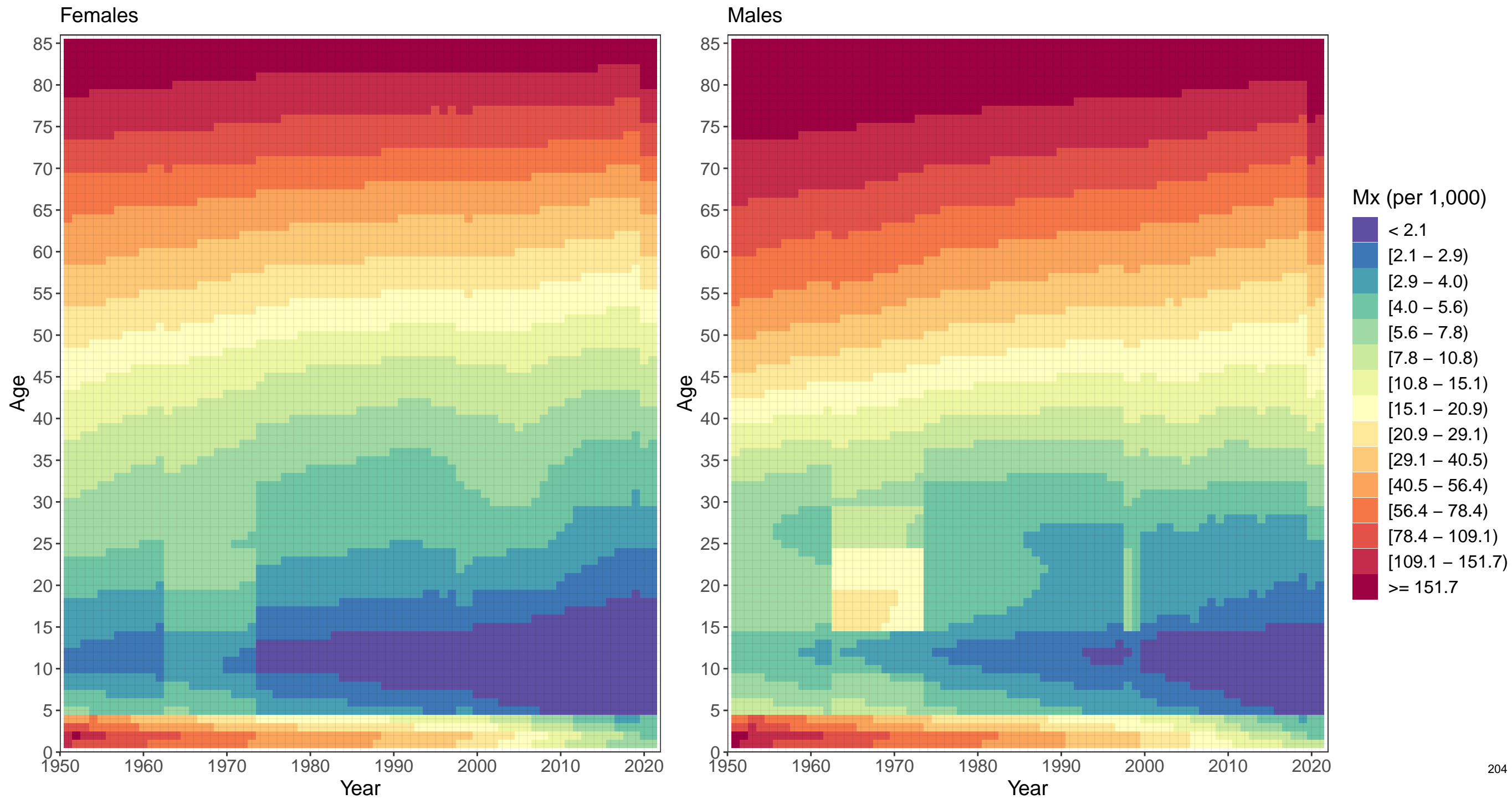

Appendix 2 Figure S5: Liberia mortality rates, 1950–2021

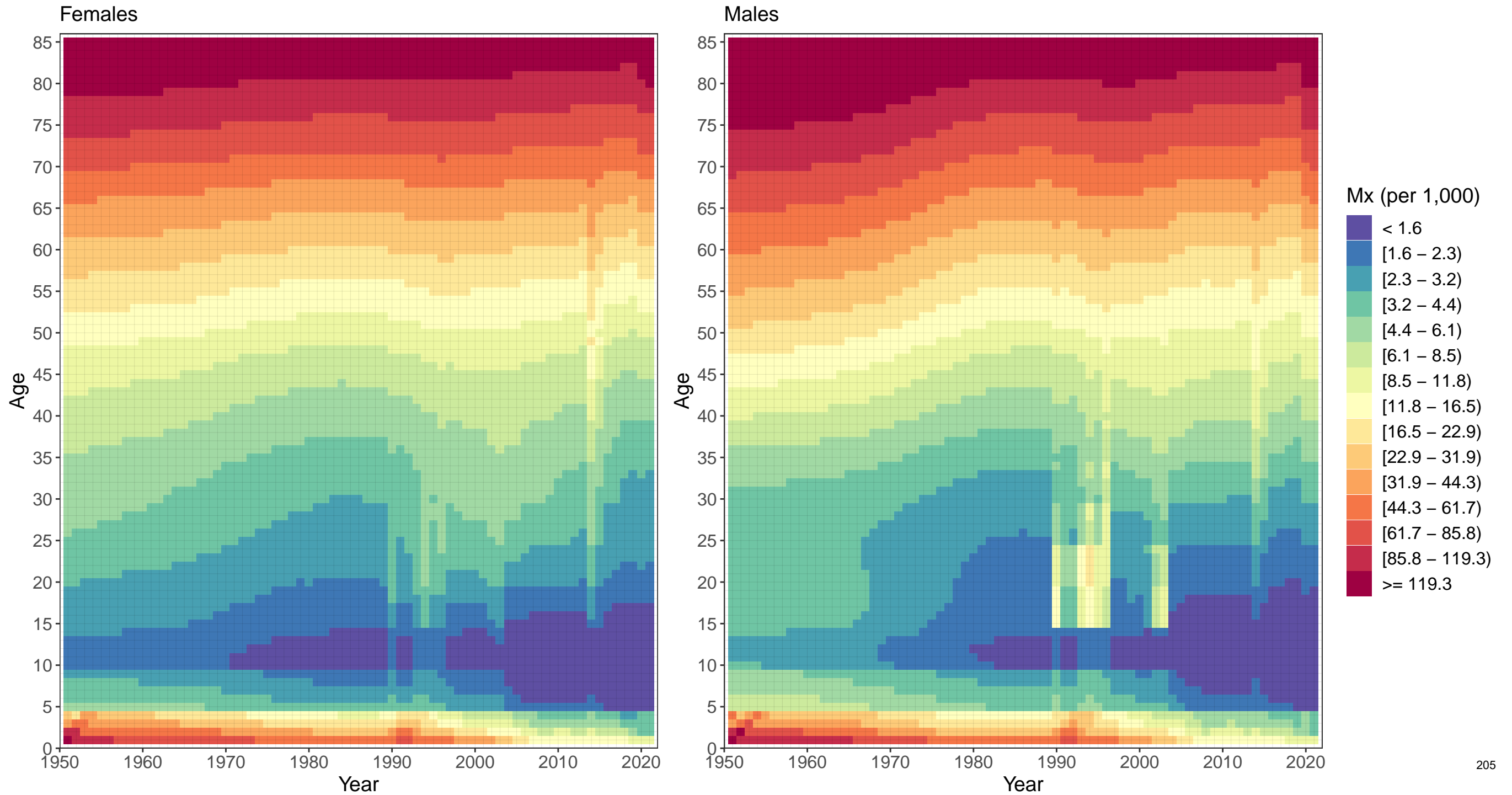

Appendix 2 Figure S5: Mali mortality rates, 1950–2021

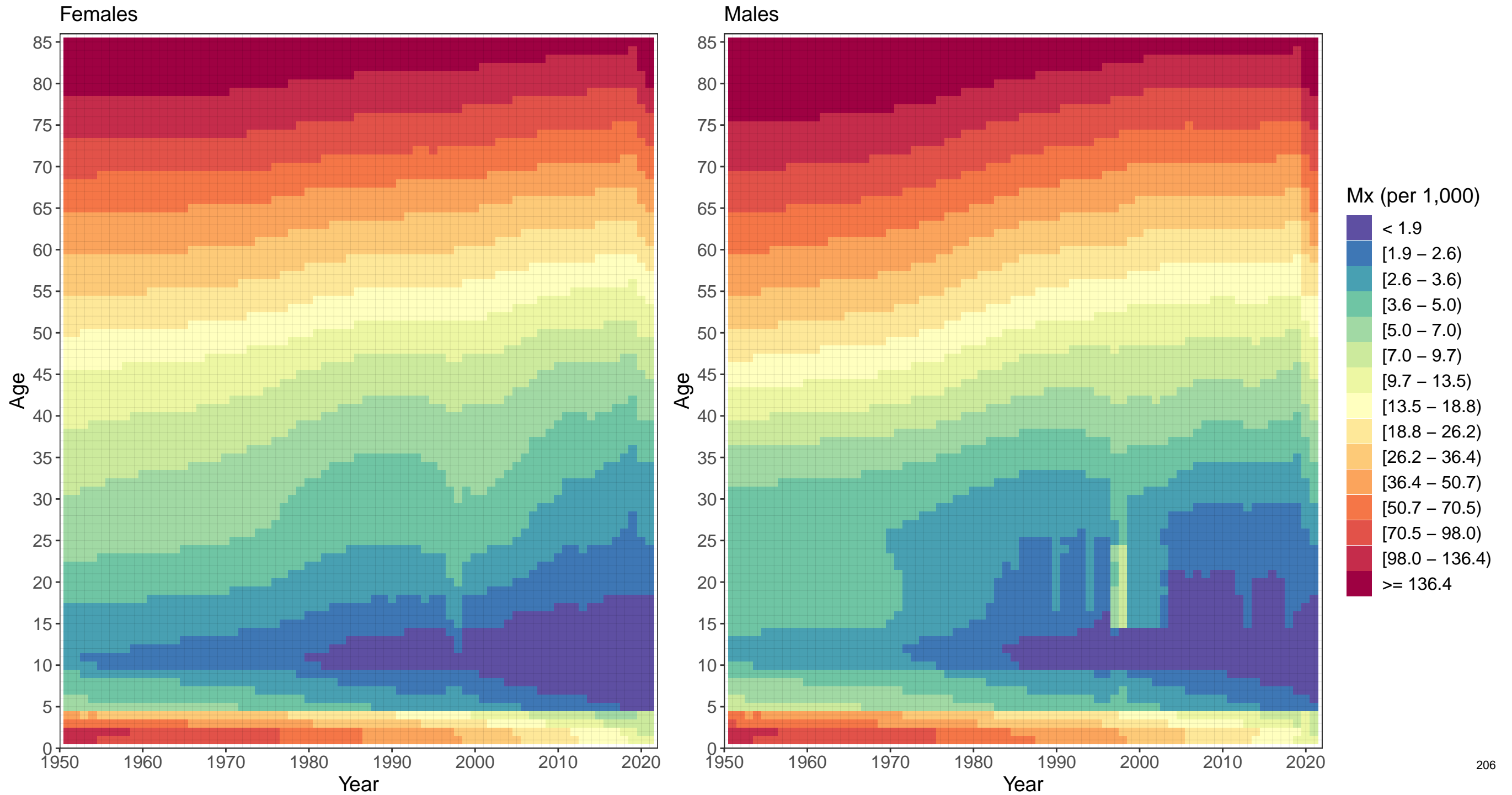

Appendix 2 Figure S5: Mauritania mortality rates, 1950–2021

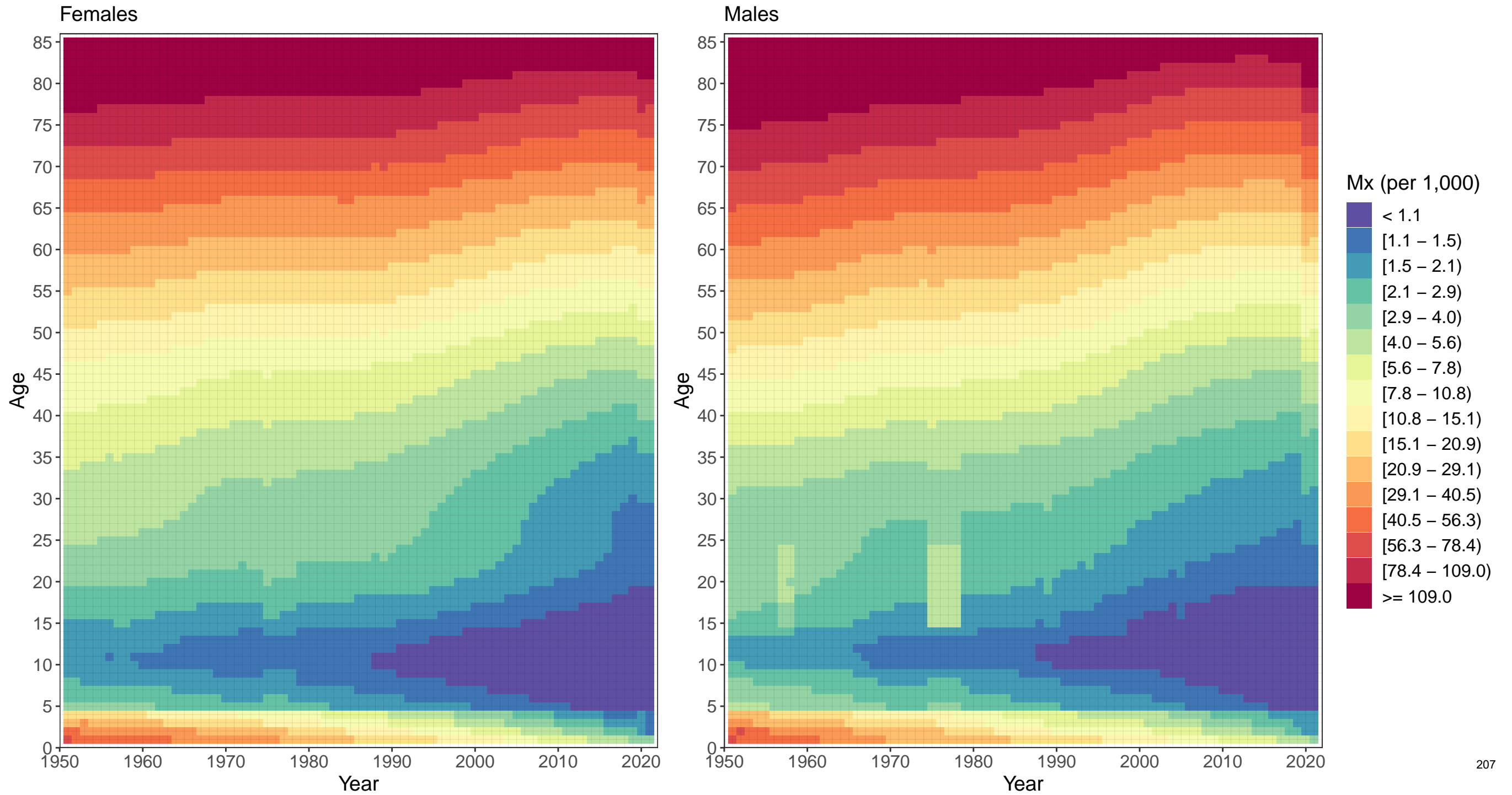

Appendix 2 Figure S5: Niger mortality rates, 1950–2021

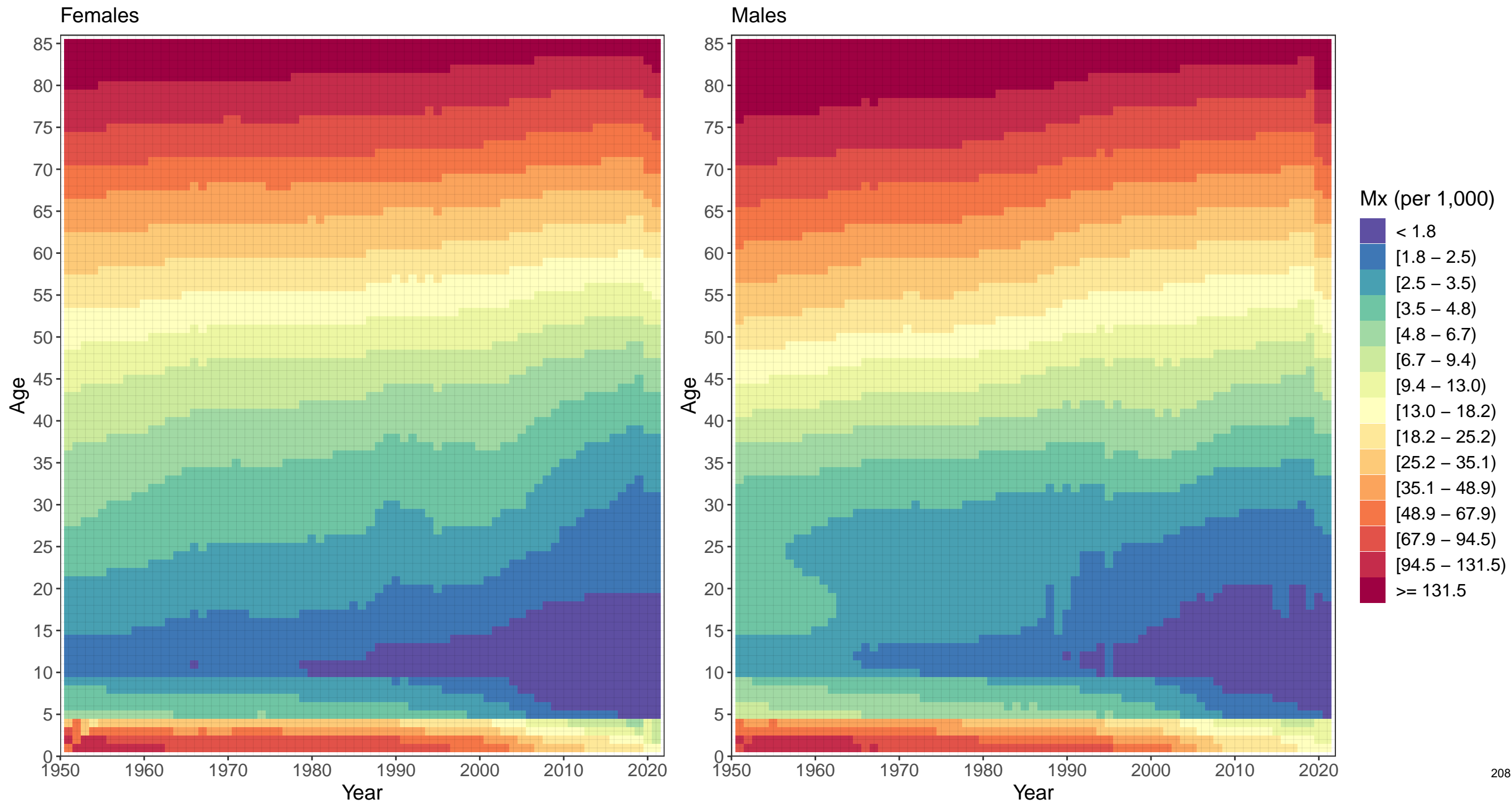

Appendix 2 Figure S5: Nigeria mortality rates, 1950–2021

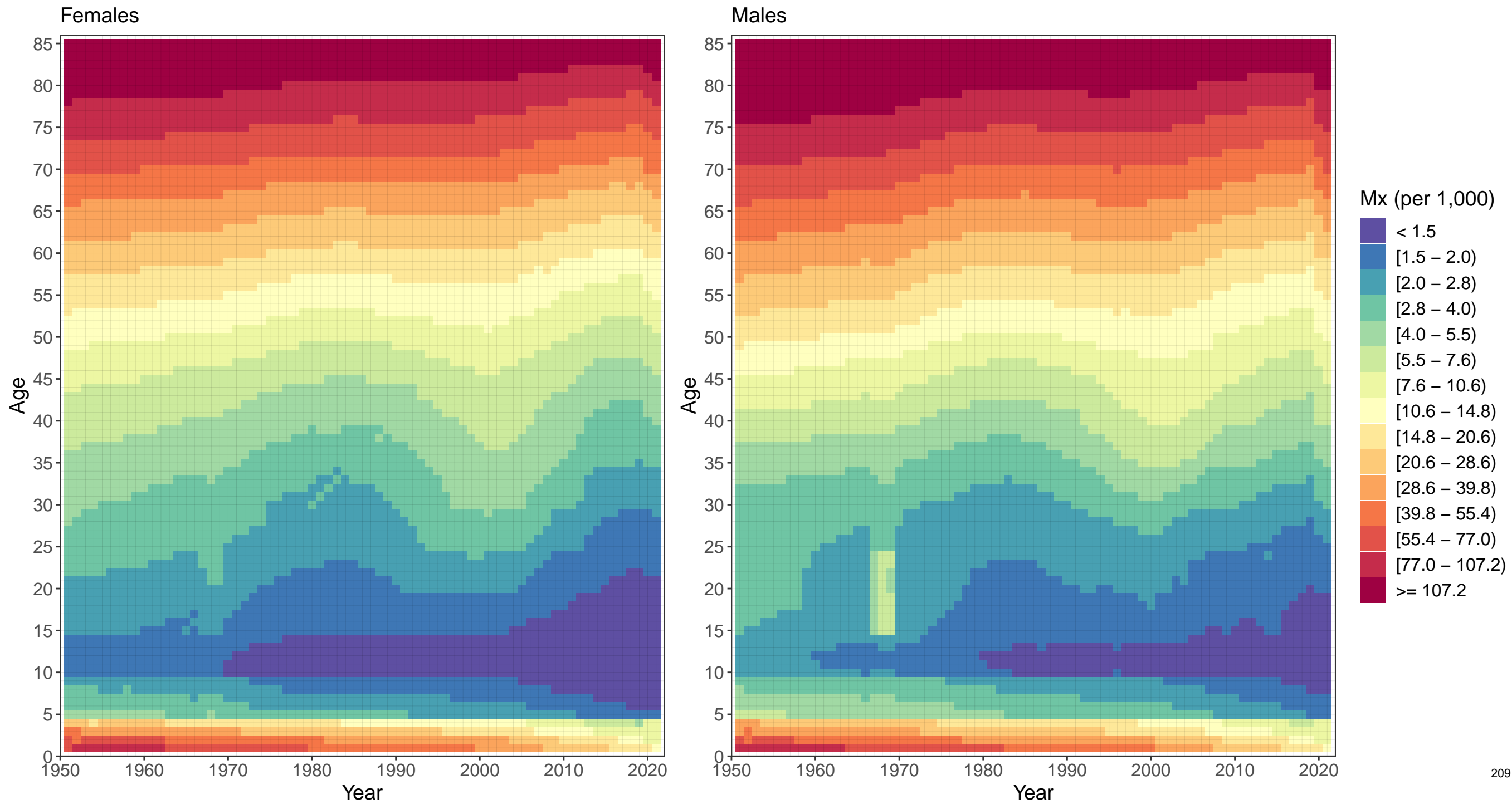



Appendix 2 Figure S5: São Tomé and Príncipe mortality rates, 1950–2021

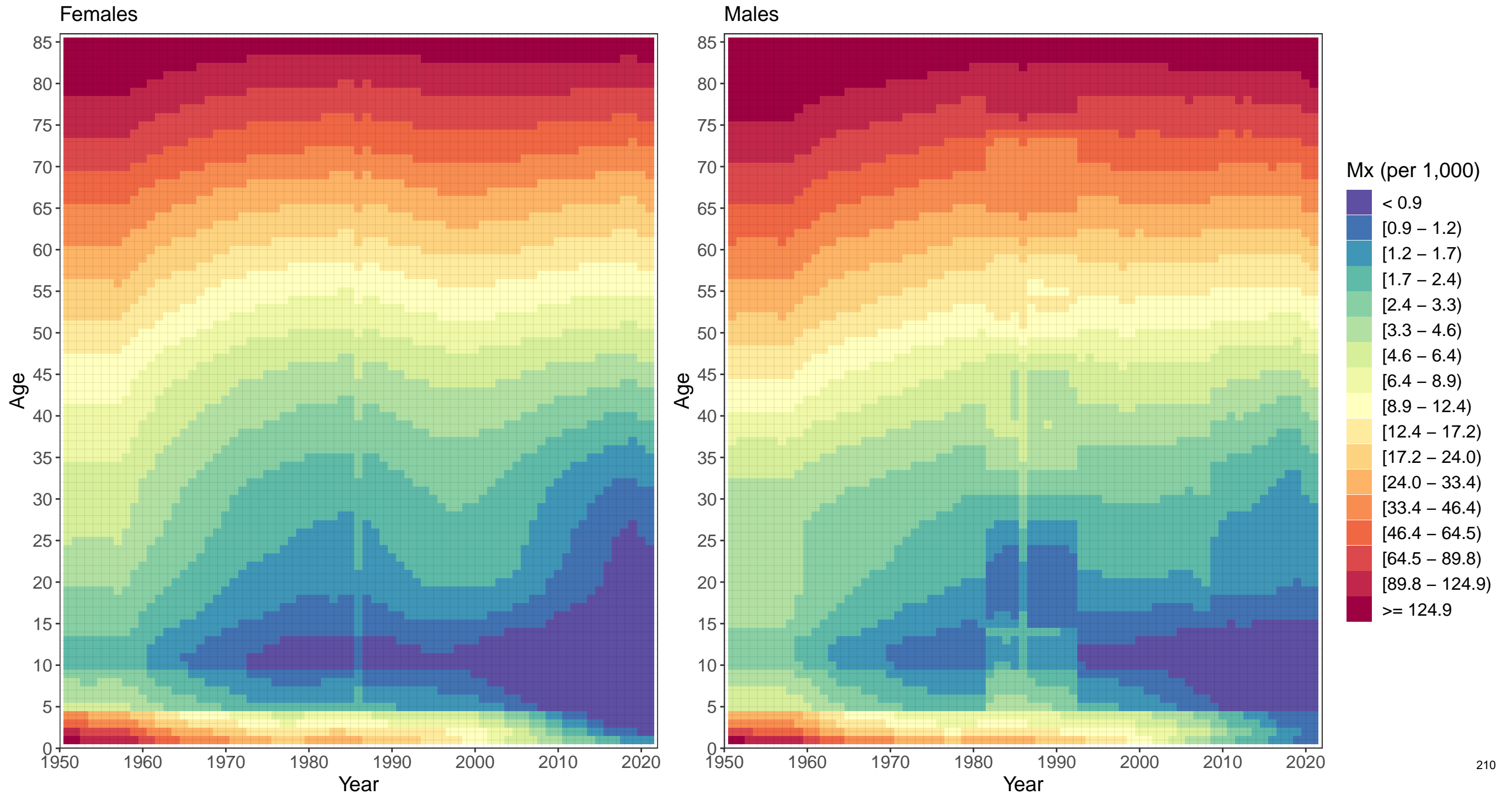

Appendix 2 Figure S5: Senegal mortality rates, 1950–2021

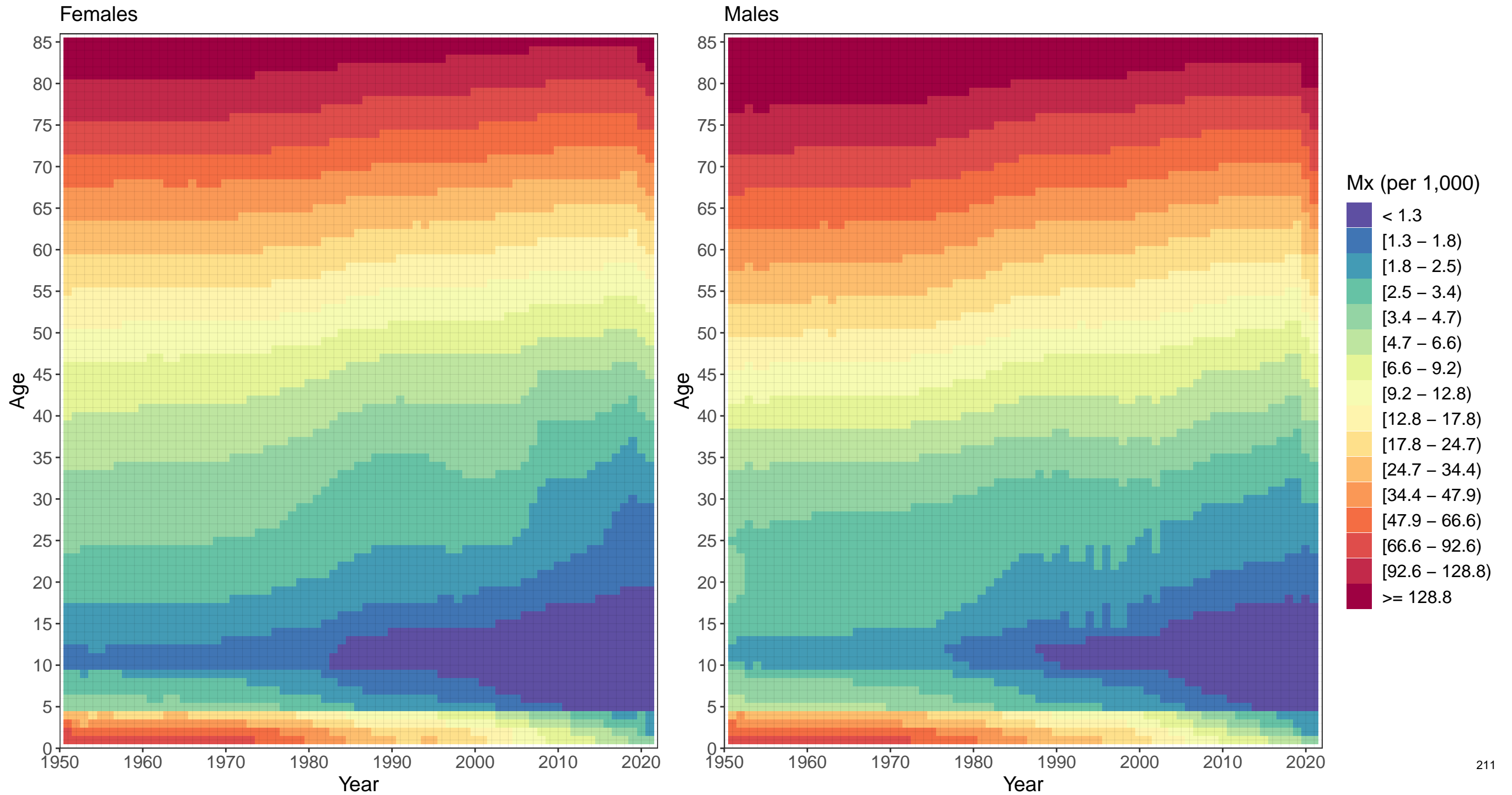

Appendix 2 Figure S5: Sierra Leone mortality rates, 1950–2021

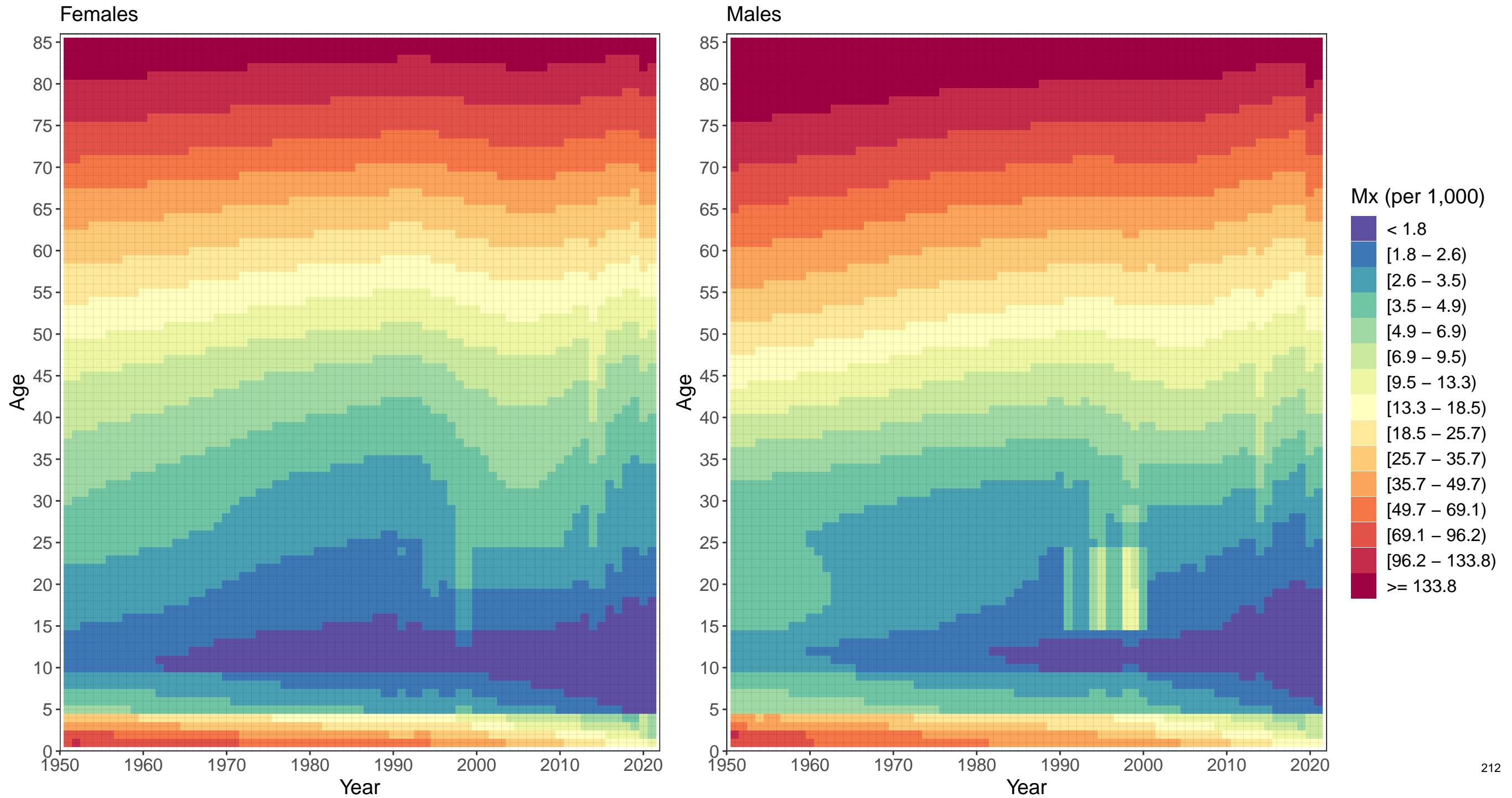

Appendix 2 Figure S5: Togo mortality rates, 1950–2021

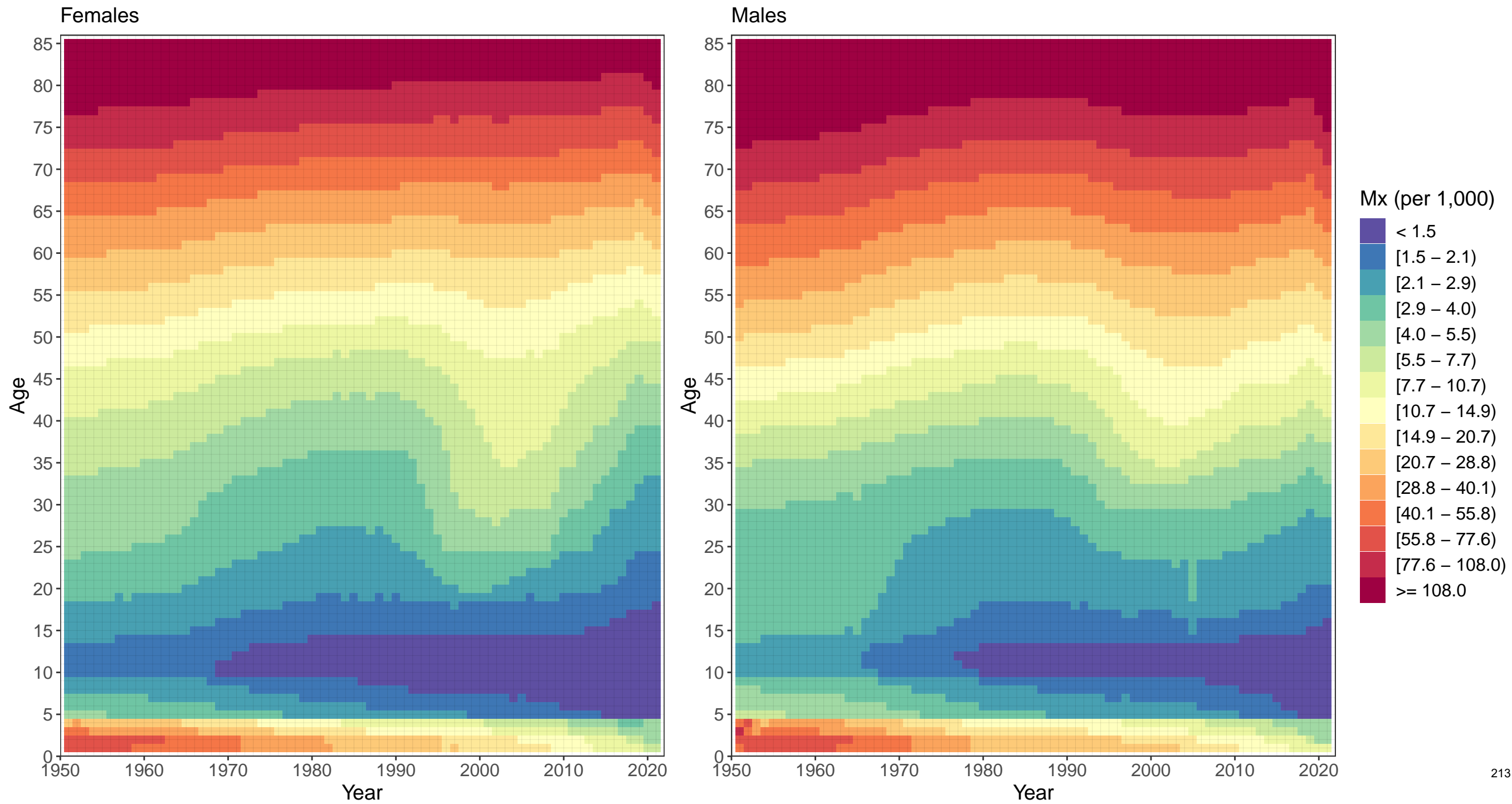

Appendix 2 Figure S6: Correlation of baseline nqx and the ARC in every decade per age group, by decade

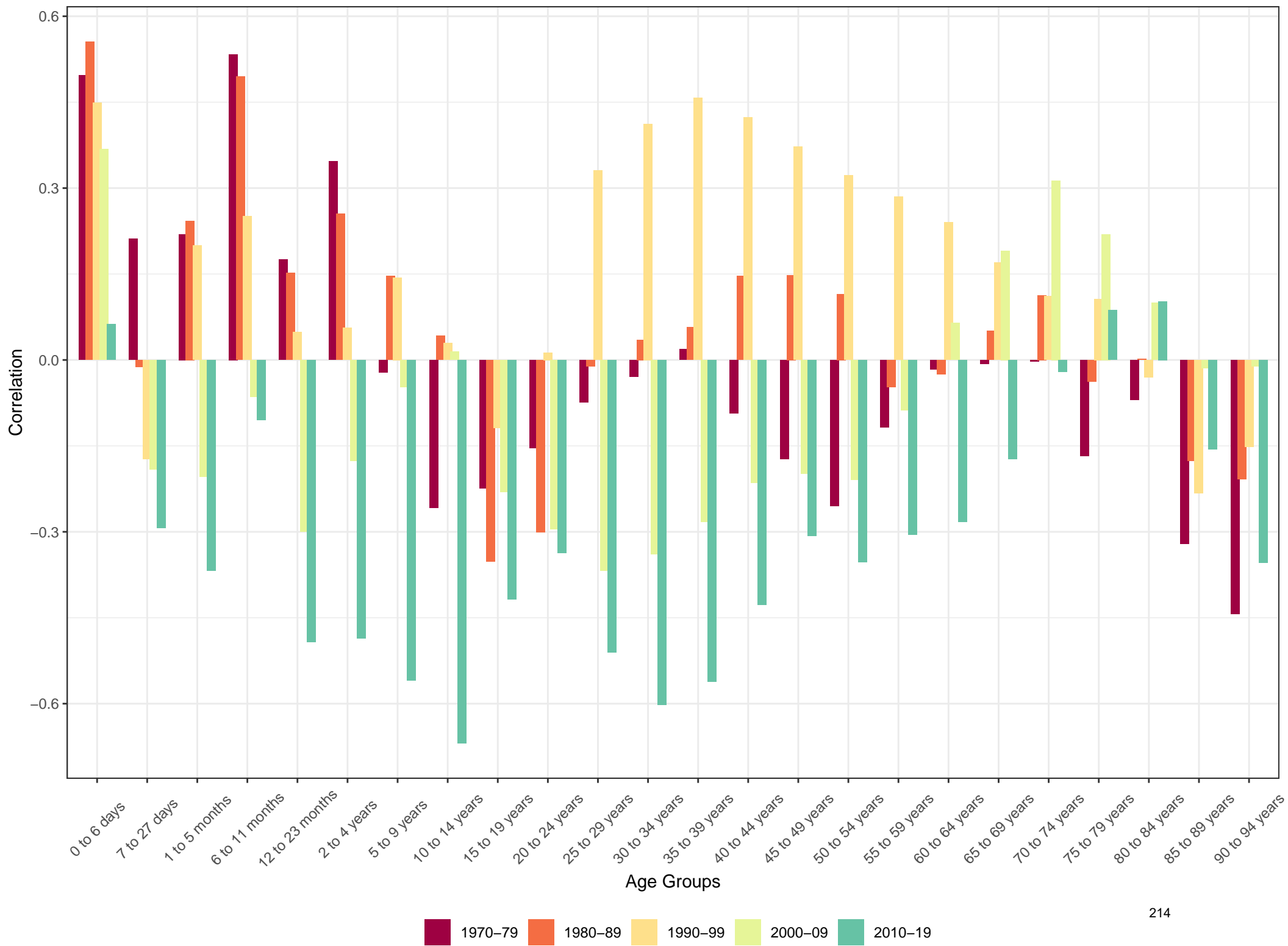

Appendix 2 Figure S7: National Estimated – Expected Life Expectancy based on SDI, by Sex, 1950–2021



- GBD Super-Region
- Central Europe, Eastern Europe, and Central Asia
  - Latin America and Caribbean
  - South Asia
  - Sub-Saharan Africa
  - High-income
  - North Africa and Middle East
  - Southeast Asia, East Asia, and Oceania

Appendix 2 Figure S8: Population Structure by SDI in 2021

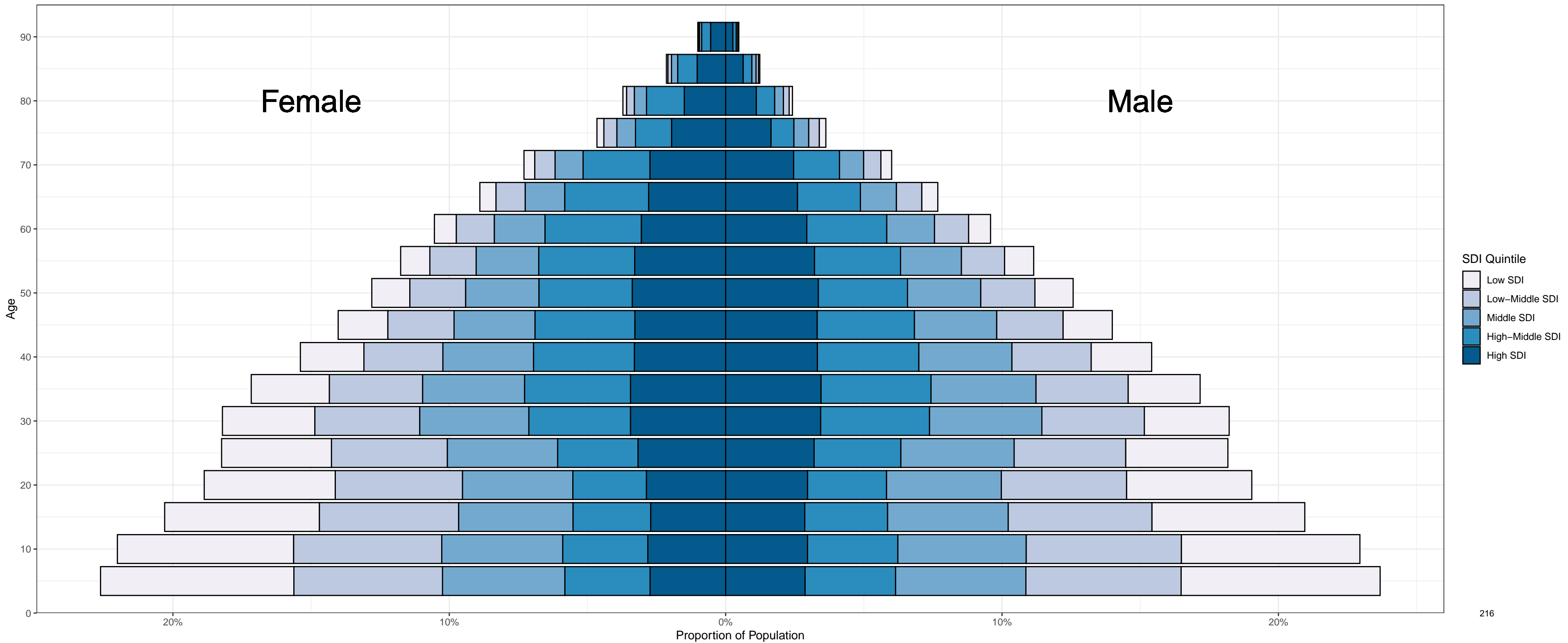





Appendix 2 Figure S9: Afghanistan population pyramids, by sex, for 1950, 1975, 2000, and 2021

1950

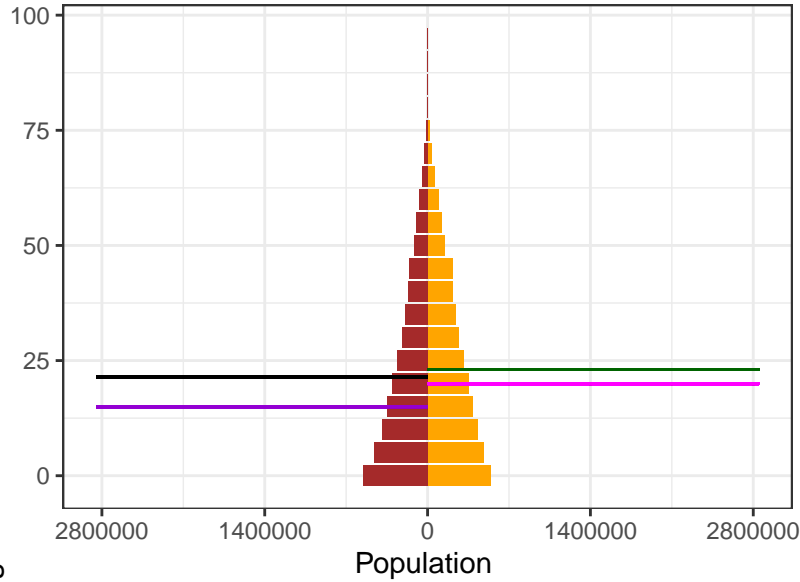

1975

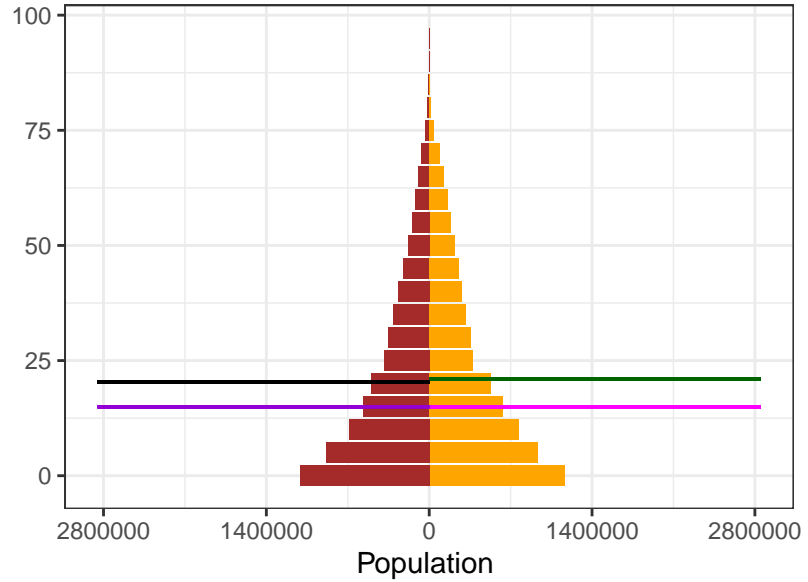

2000

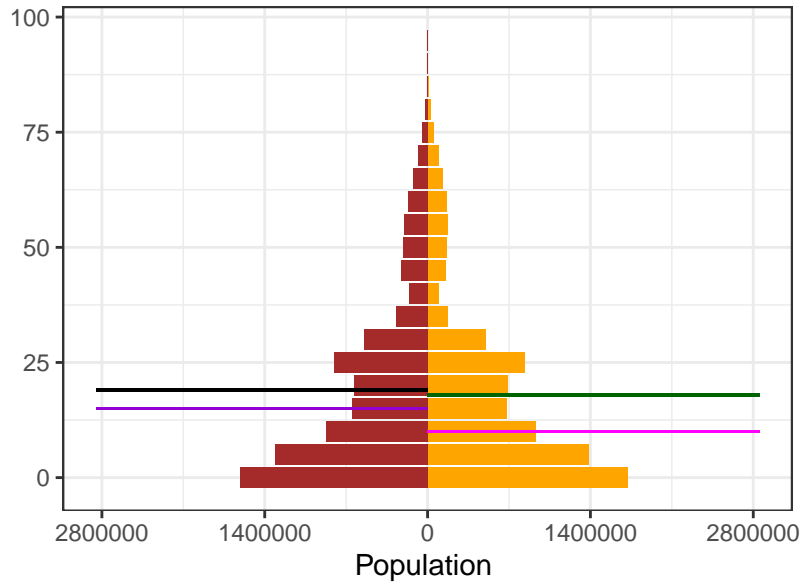

2021

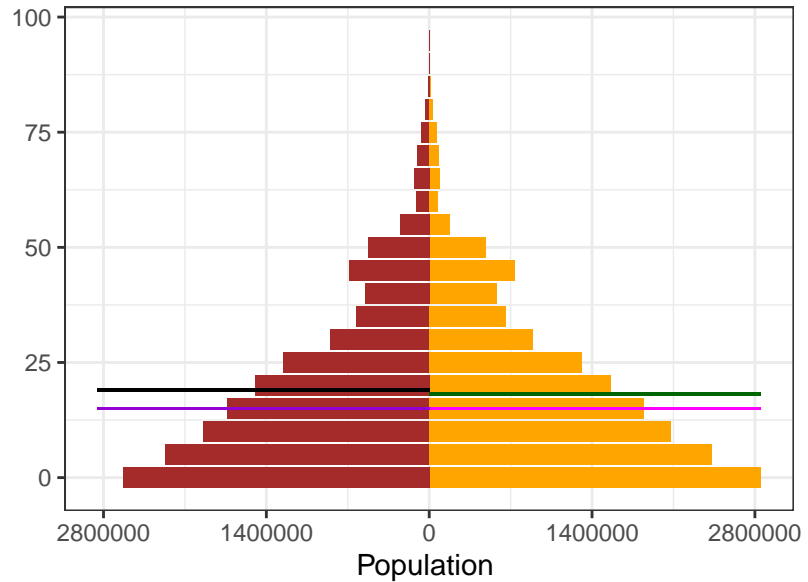

Sex  
Female  
Male

Ages  
Female Mean  
Female Median  
Male Mean  
Male Median

Appendix 2 Figure S9: Albania population pyramids, by sex, for 1950, 1975, 2000, and 2021

1950

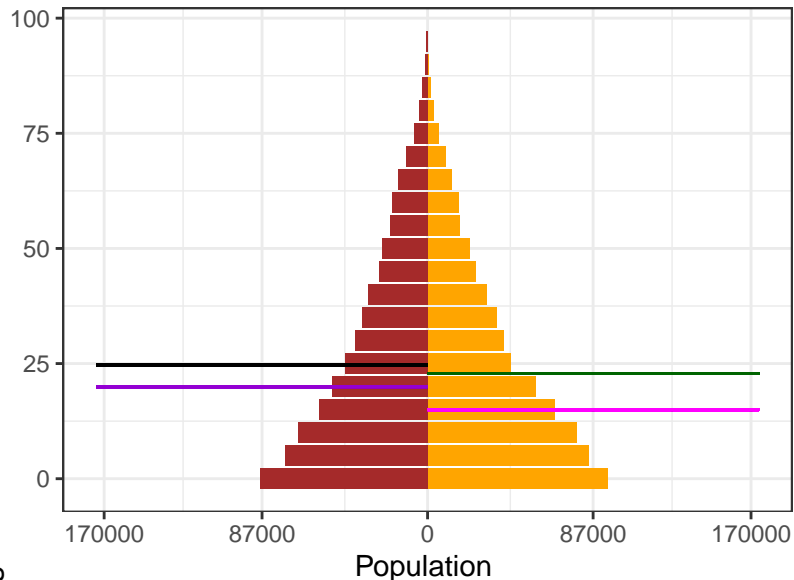

1975

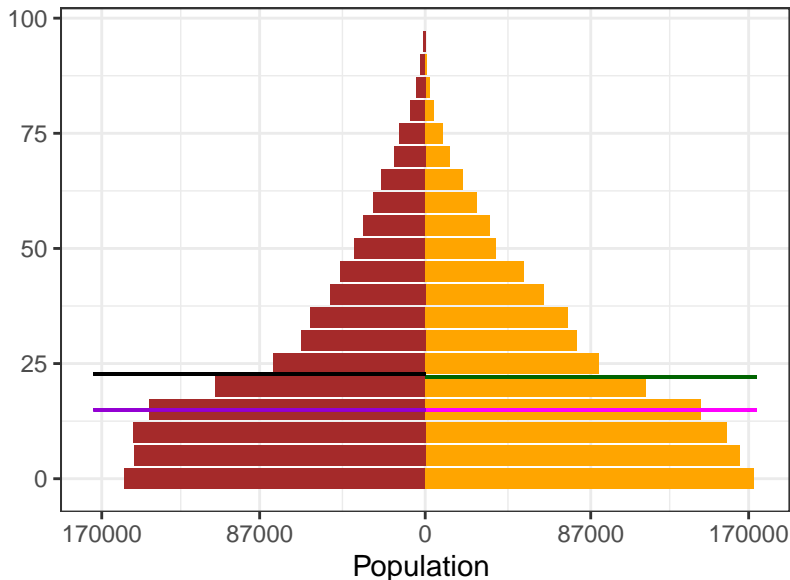

2000

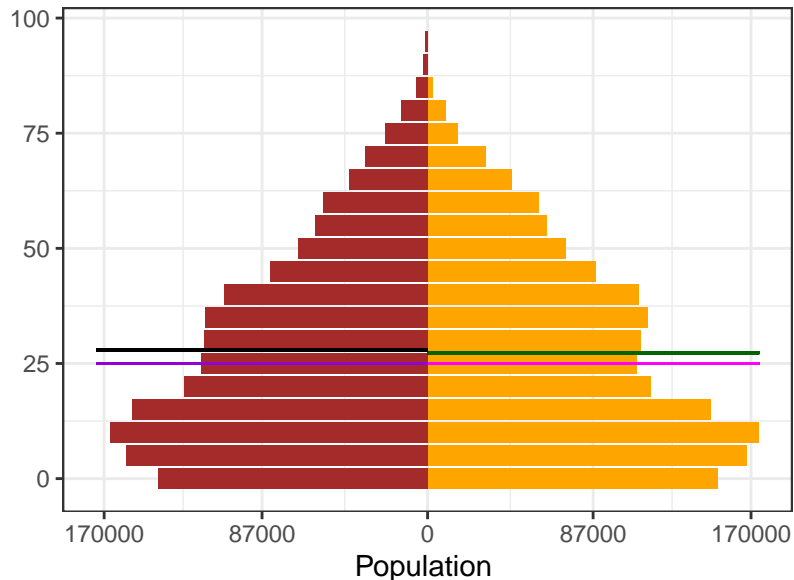

2021

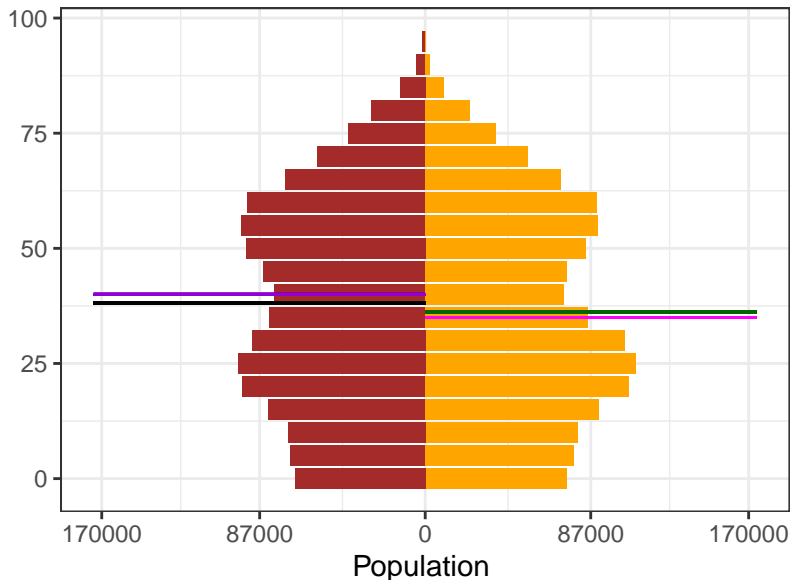

Sex

- Female
- Male

Ages

- Female Mean
- Female Median
- Male Mean
- Male Median

Appendix 2 Figure S9: Algeria population pyramids, by sex, for 1950, 1975, 2000, and 2021

1950

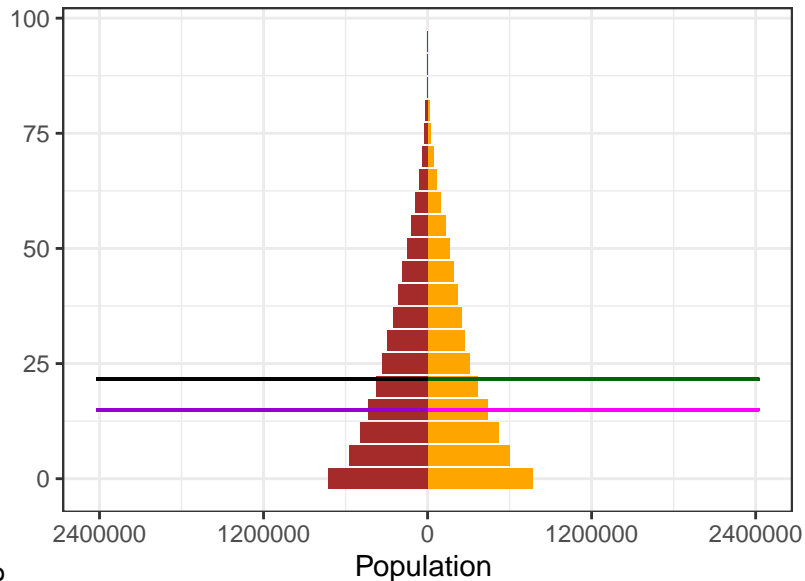

1975

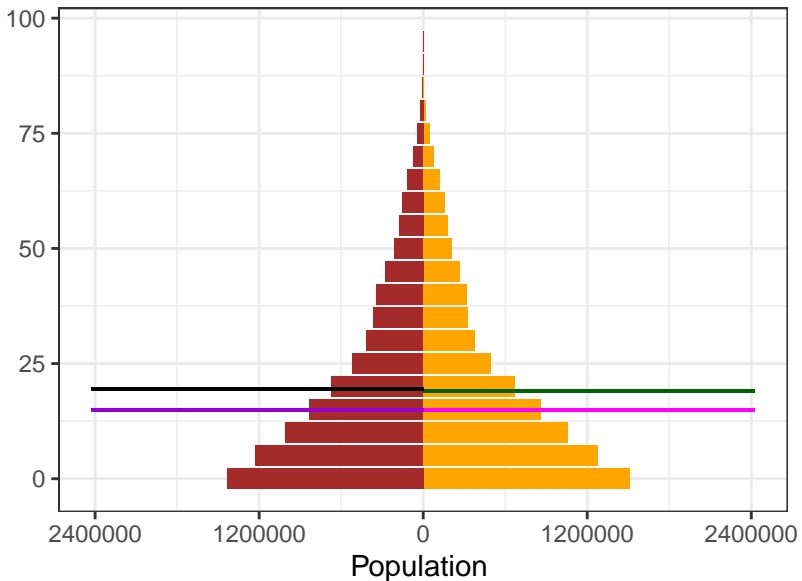

Sex

- Female
- Male

Ages

- Female Mean
- Female Median
- Male Mean
- Male Median

2000

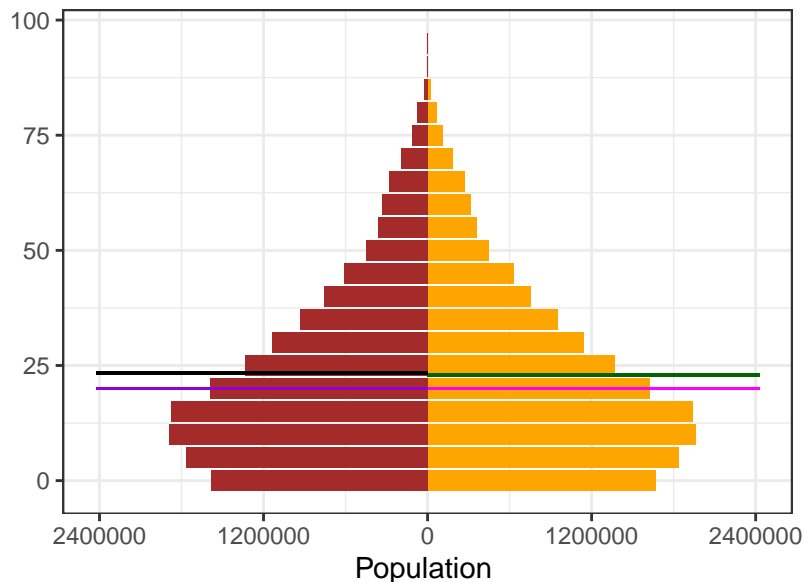

2021

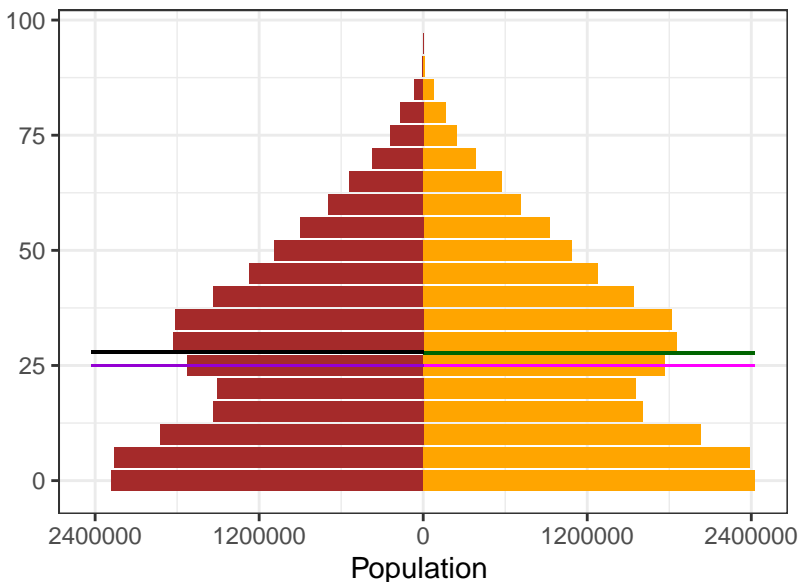

Appendix 2 Figure S9: American Samoa population pyramids, by sex, for 1950, 1975, 2000, and 2021

1950

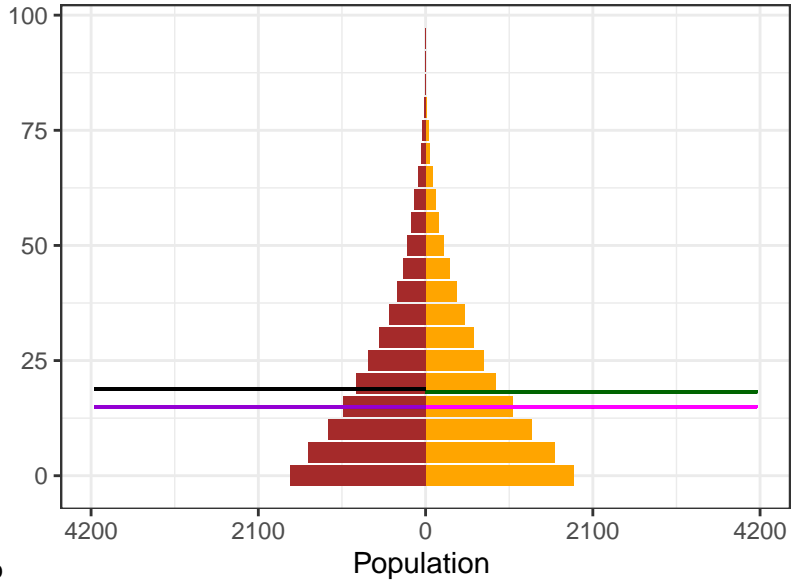

1975

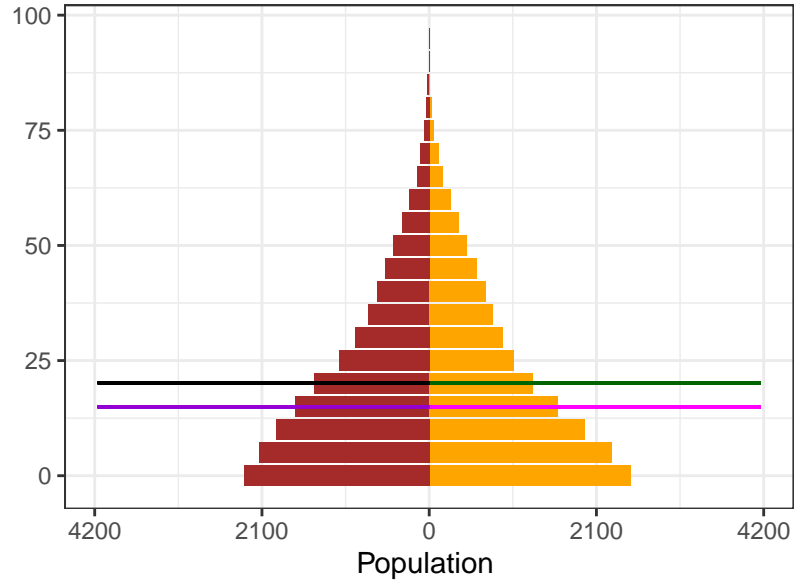

2000

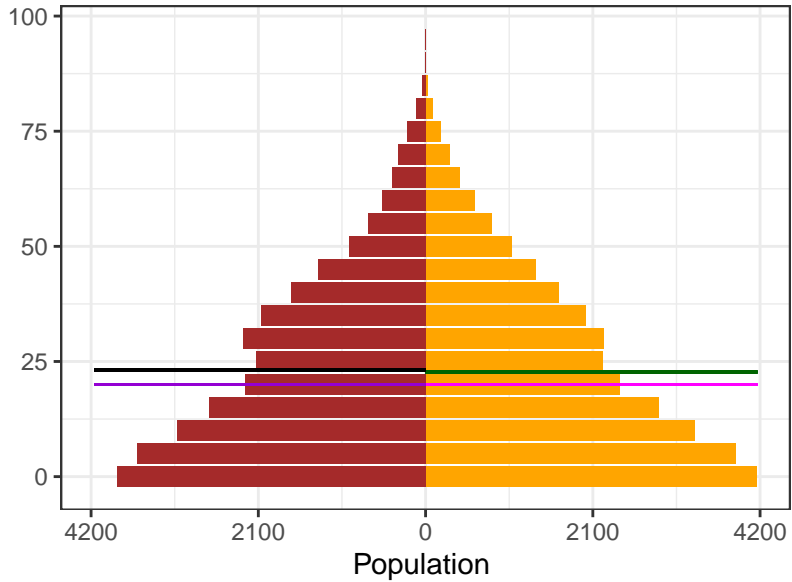

2021

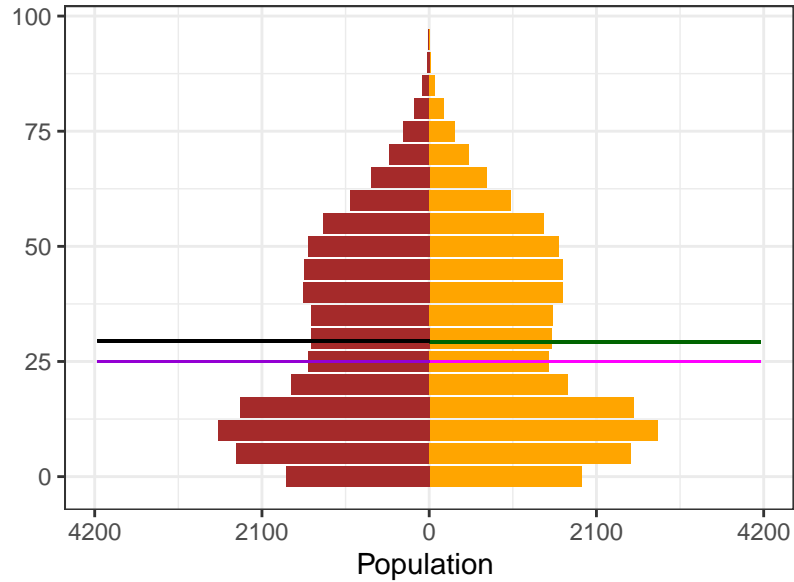

Sex  
 Female  
 Male

Ages  
 Female Mean  
 Female Median  
 Male Mean  
 Male Median

Appendix 2 Figure S9: Andorra population pyramids, by sex, for 1950, 1975, 2000, and 2021

1950

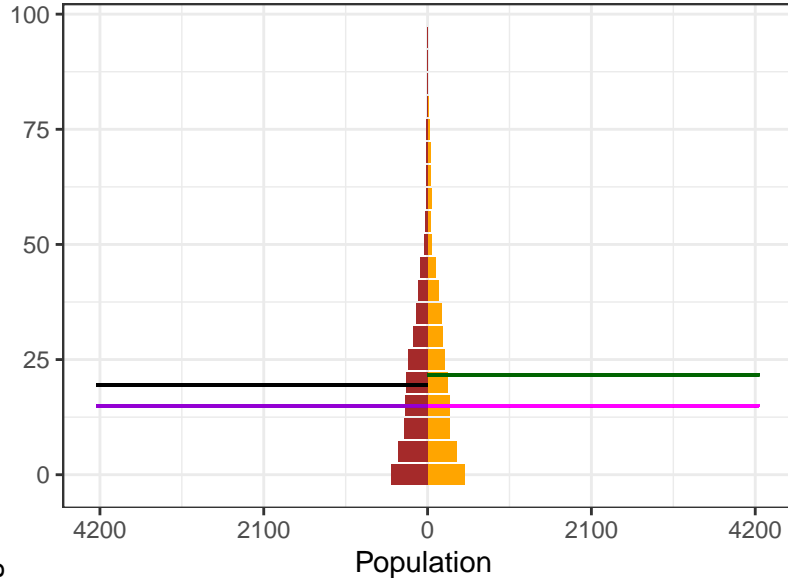

1975

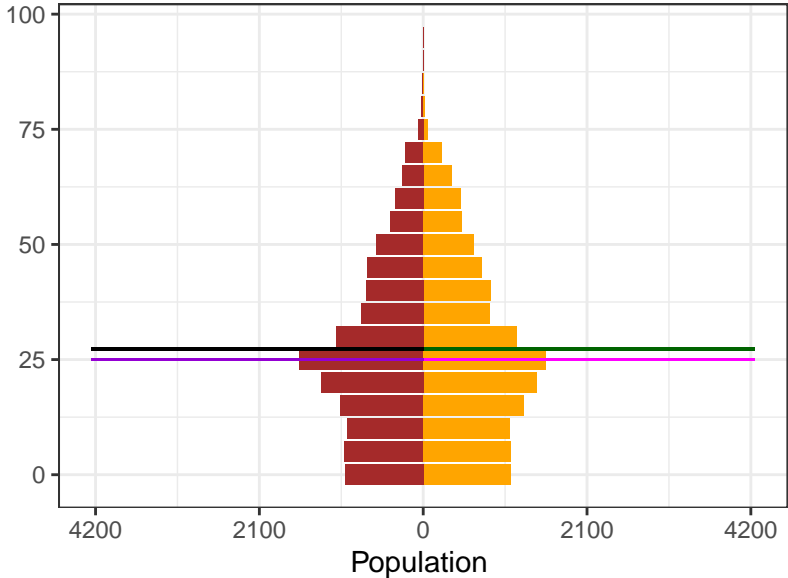

2000

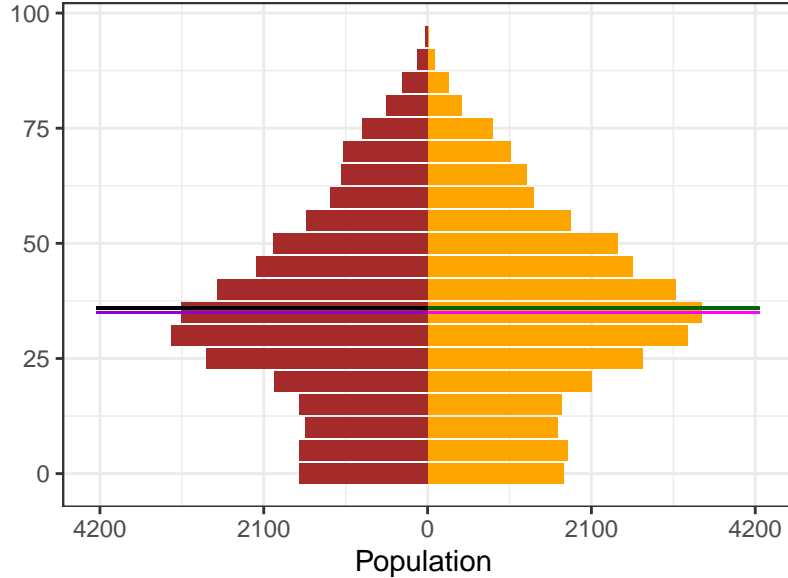

2021

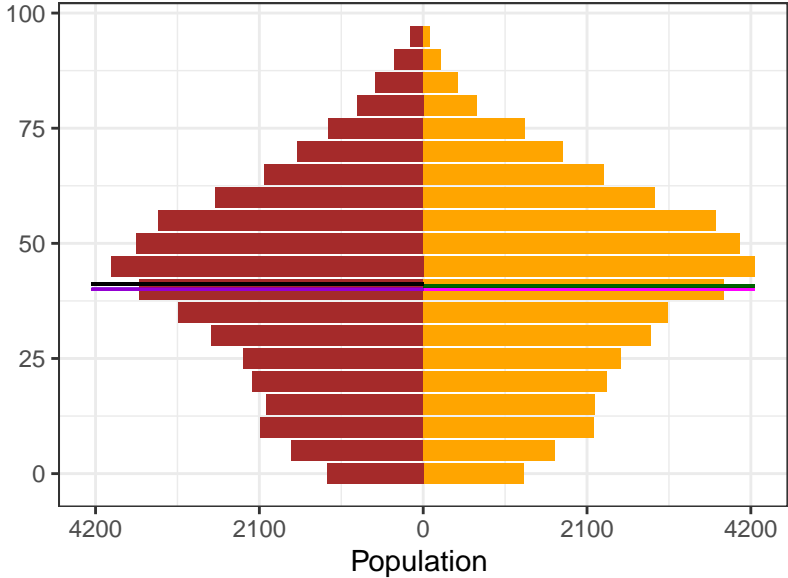

Sex  
 Female  
 Male

Ages  
 Female Mean  
 Female Median  
 Male Mean  
 Male Median

Appendix 2 Figure S9: Angola population pyramids, by sex, for 1950, 1975, 2000, and 2021

1950

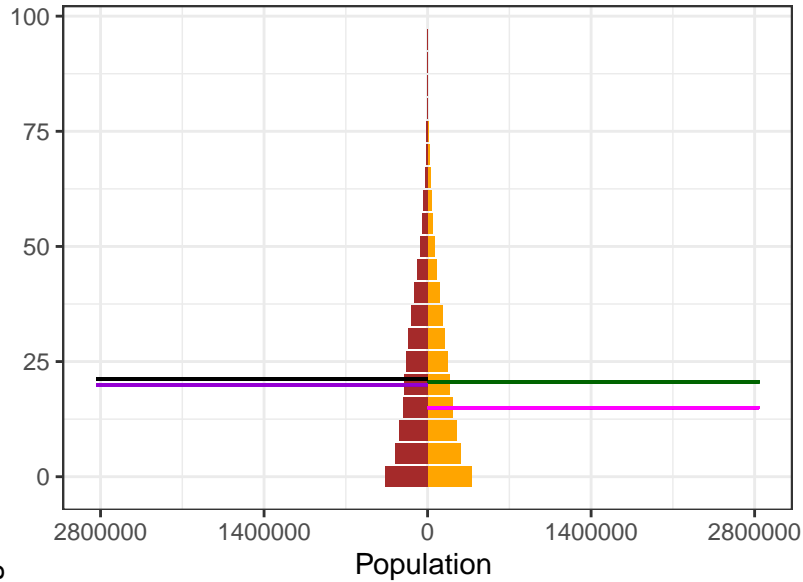

1975

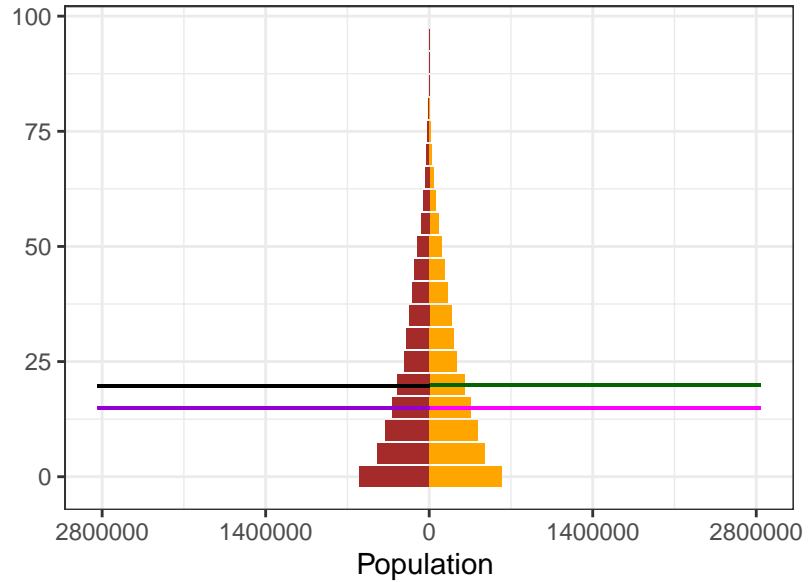

2000

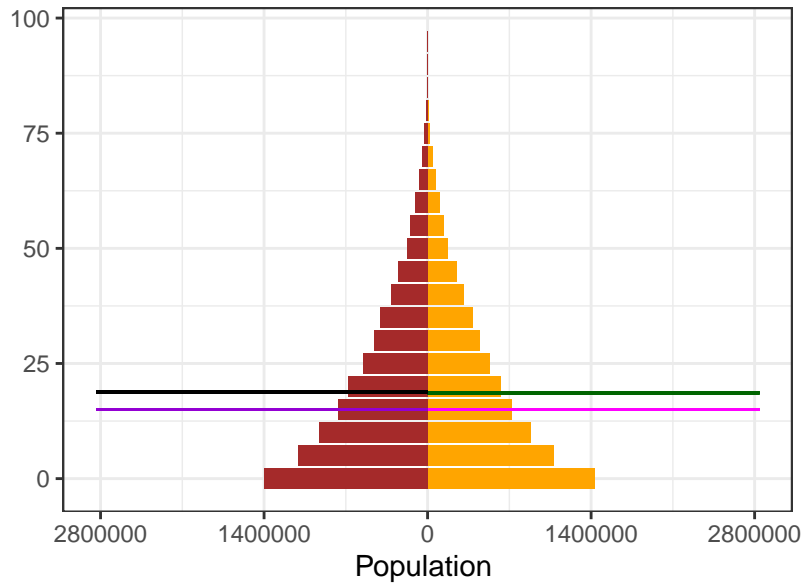

2021

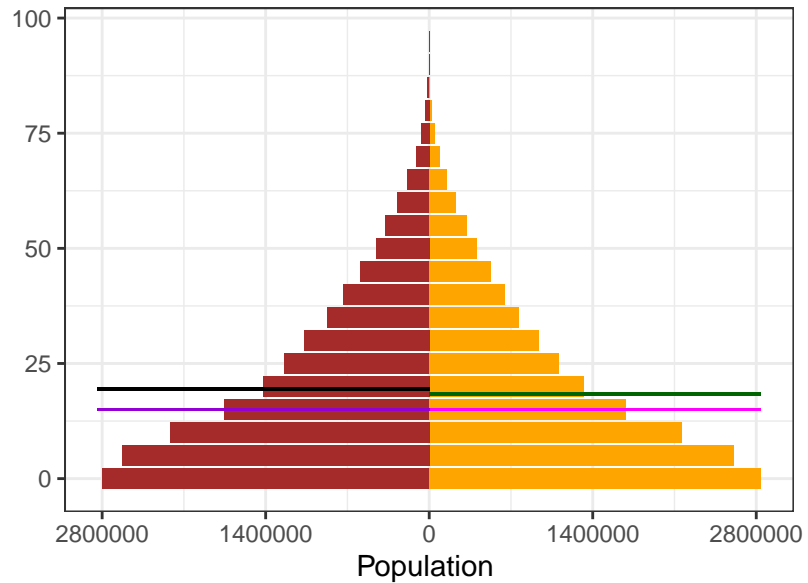

Sex  
 Female  
 Male

Ages  
 Female Mean  
 Female Median  
 Male Mean  
 Male Median

Appendix 2 Figure S9: Antigua and Barbuda population pyramids, by sex, for 1950, 1975, 2000, and 2021

1950

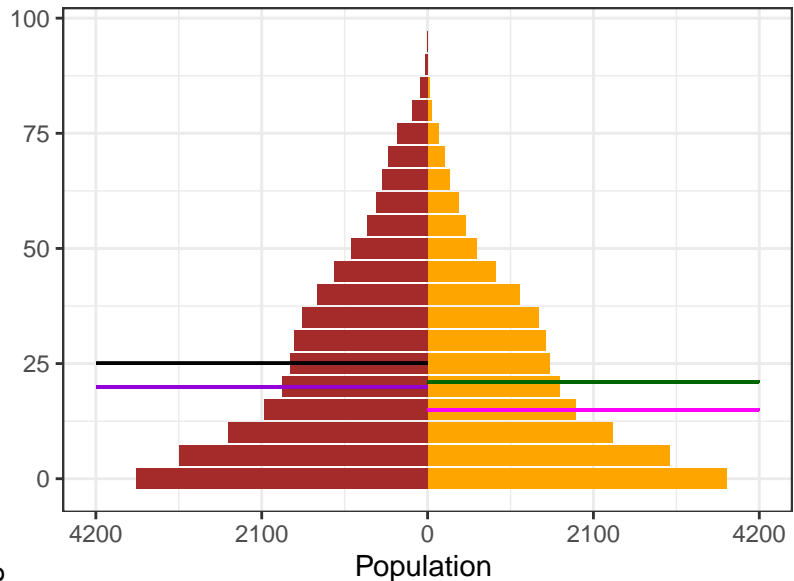

1975

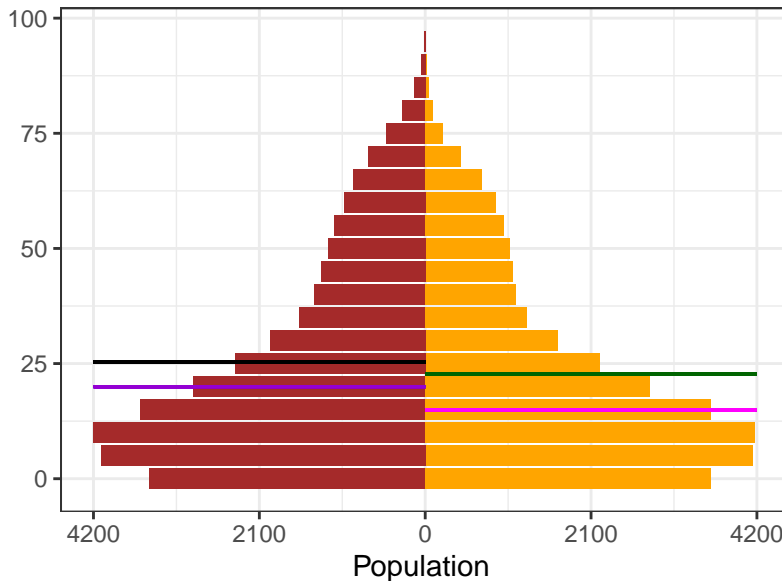

2000

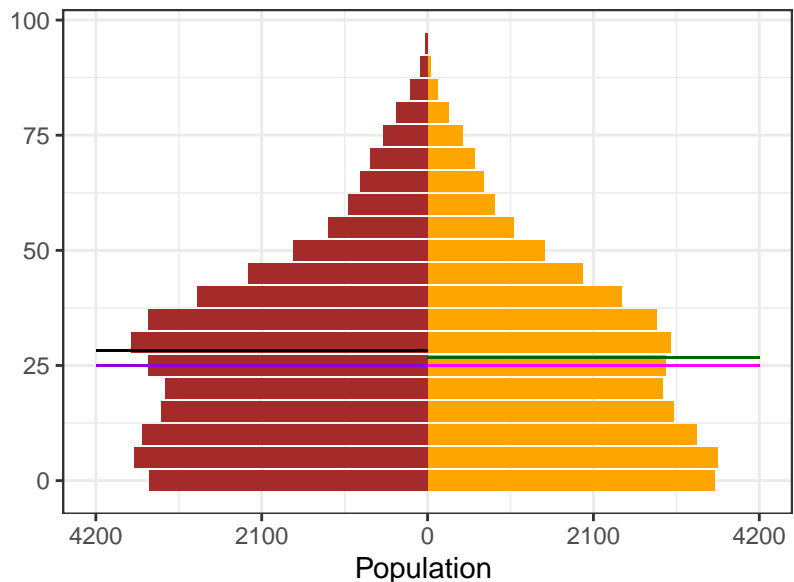

2021

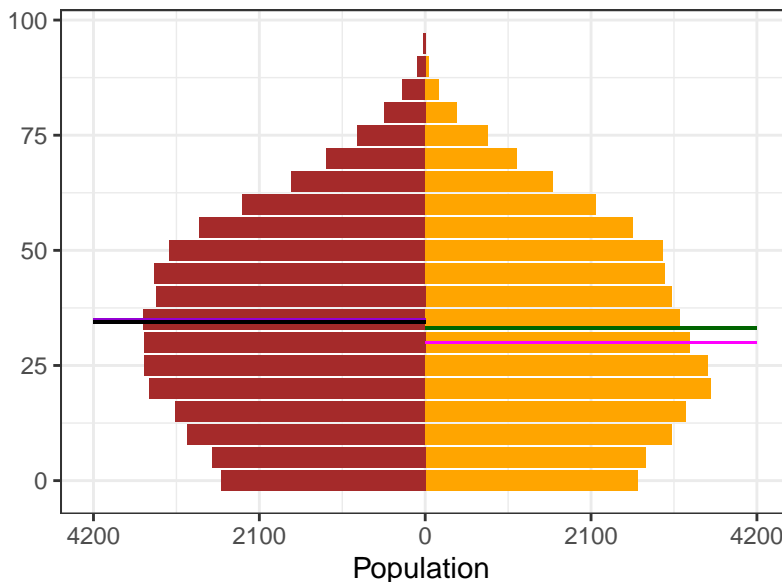

Sex

- Female
- Male

Ages

- Female Mean
- Female Median
- Male Mean
- Male Median

Appendix 2 Figure S9: Argentina population pyramids, by sex, for 1950, 1975, 2000, and 2021

1950

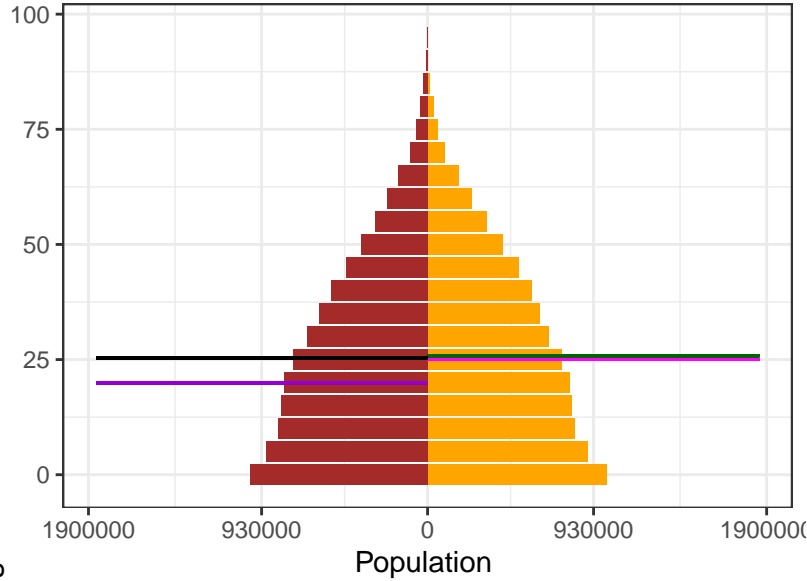

1975

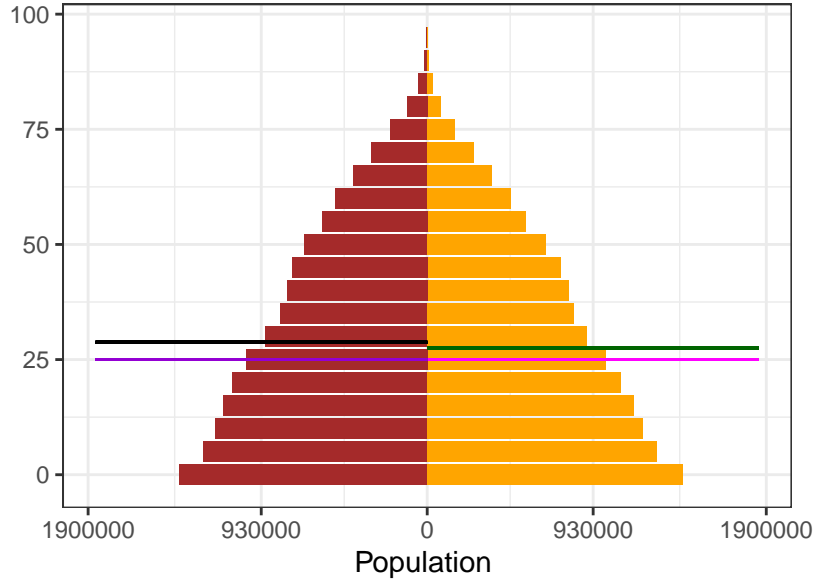

2000

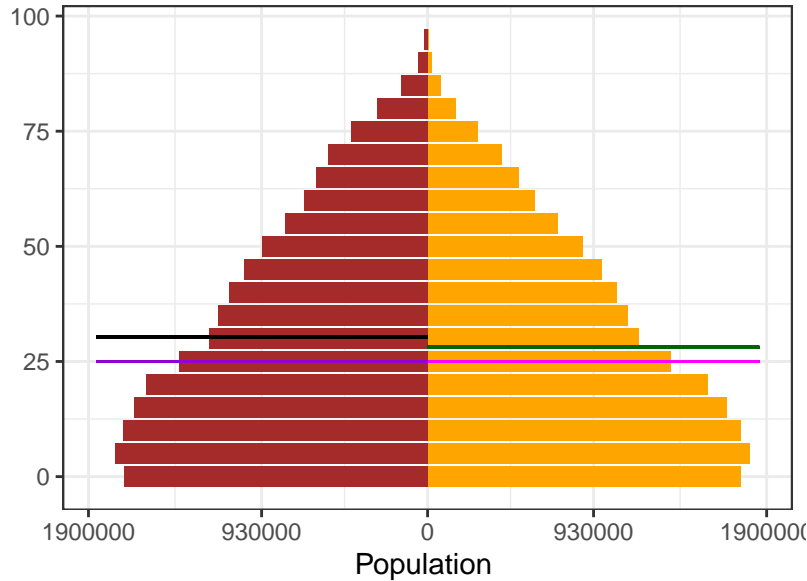

2021

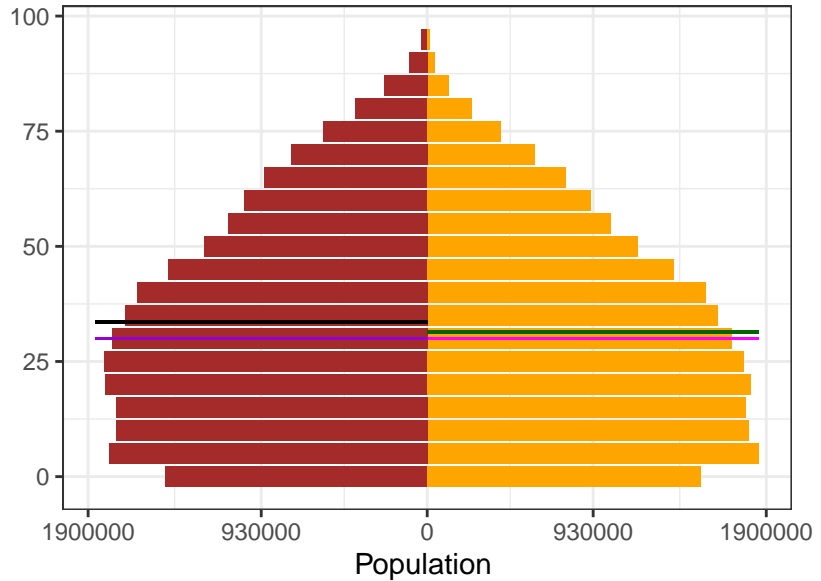

Sex  
■ Female  
■ Male

Ages  
— Female Mean  
— Female Median  
— Male Mean  
— Male Median



Appendix 2 Figure S9: Armenia population pyramids, by sex, for 1950, 1975, 2000, and 2021

1950

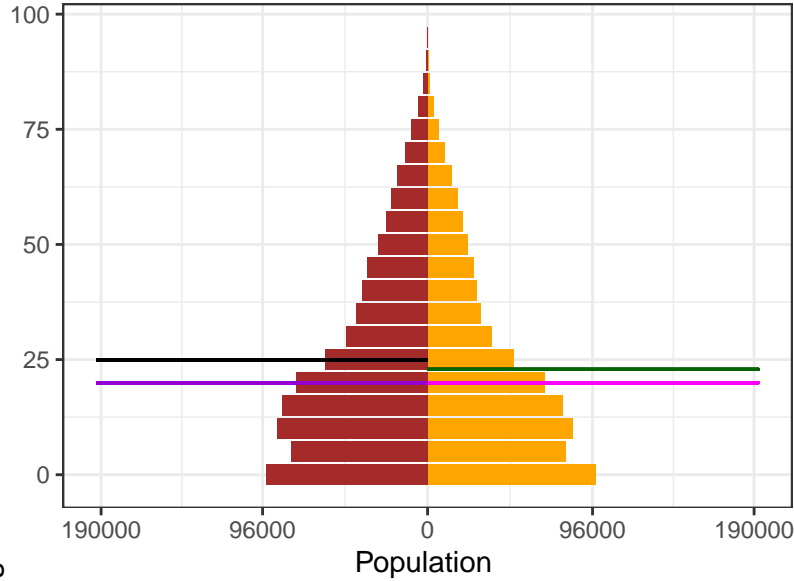

1975

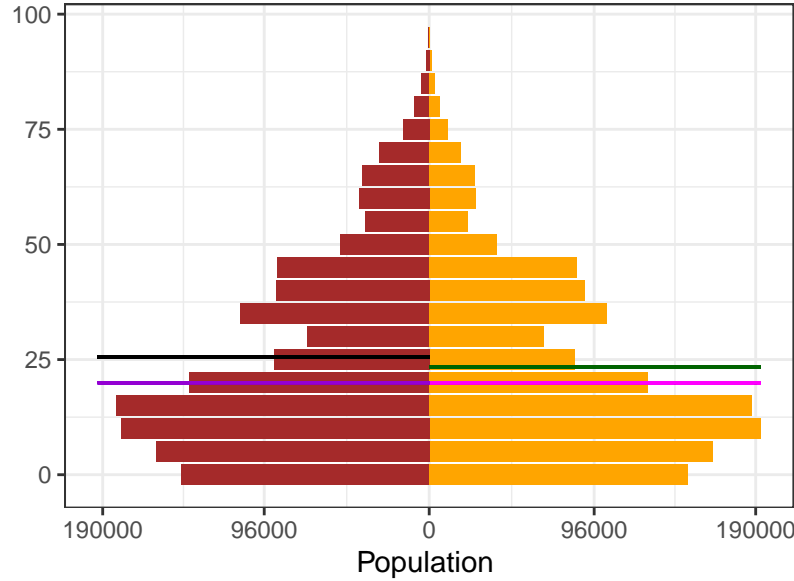

2000

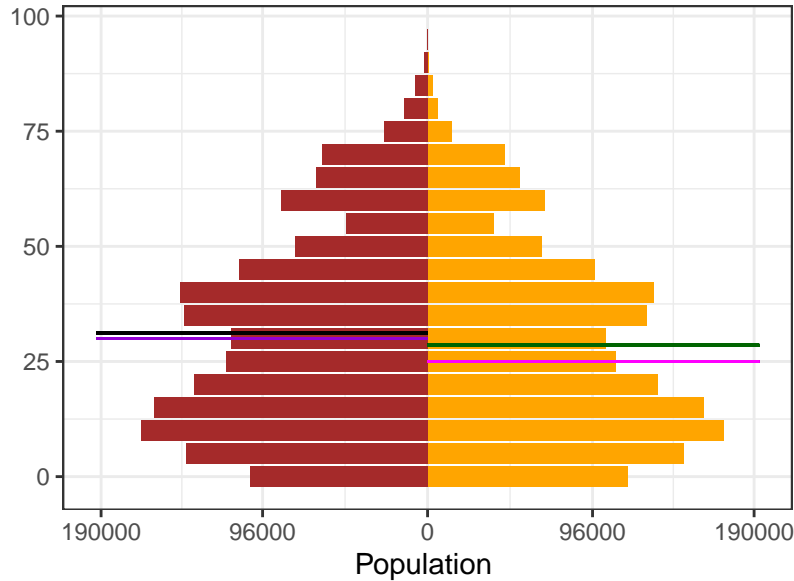

2021

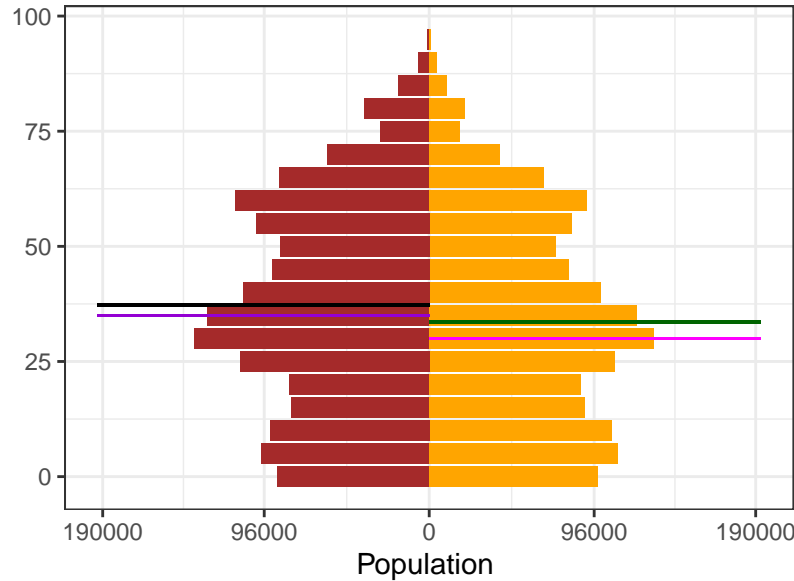

Sex  
■ Female  
■ Male

Ages  
— Female Mean  
— Female Median  
— Male Mean  
— Male Median

Appendix 2 Figure S9: Australia population pyramids, by sex, for 1950, 1975, 2000, and 2021

1950

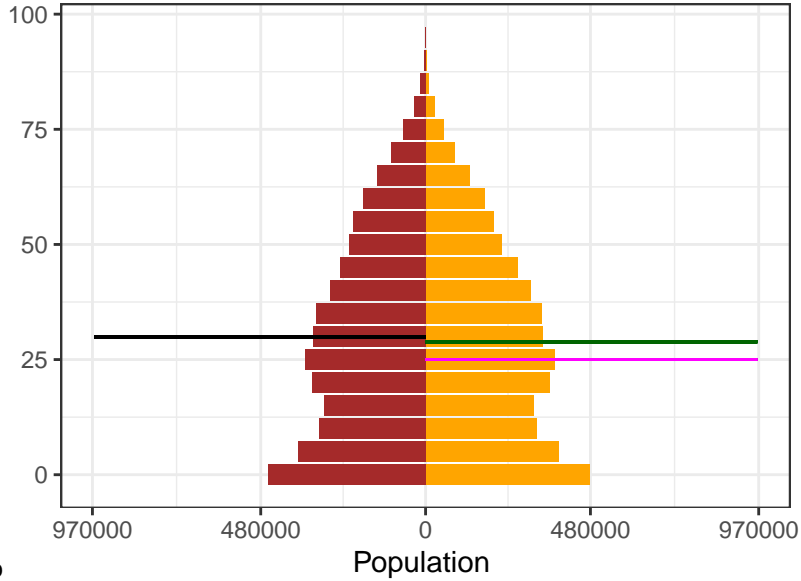

1975

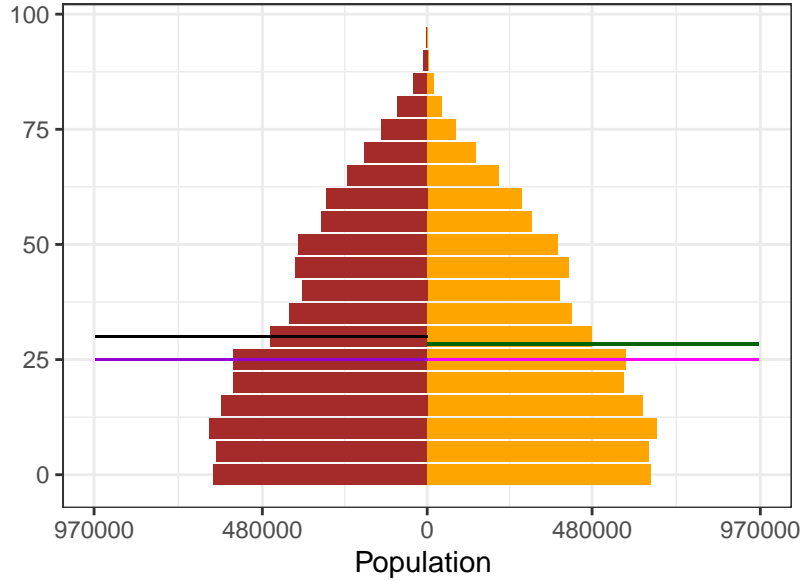

2000

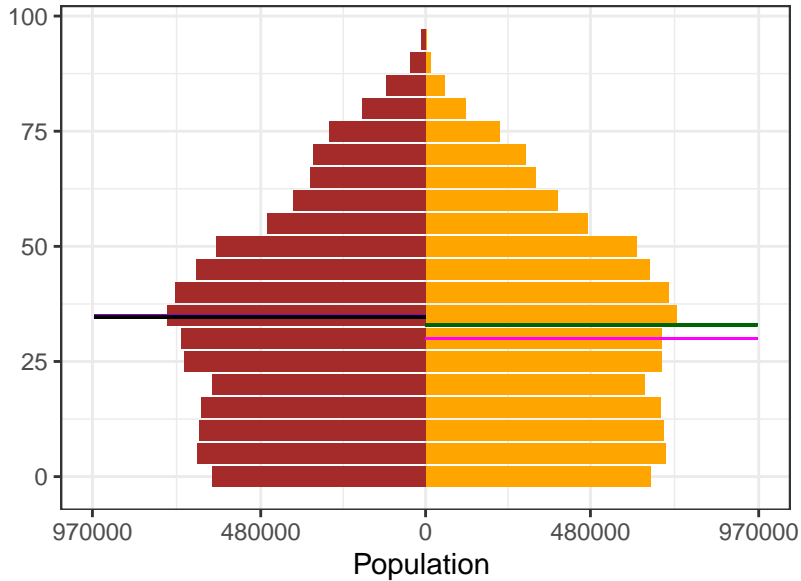

2021

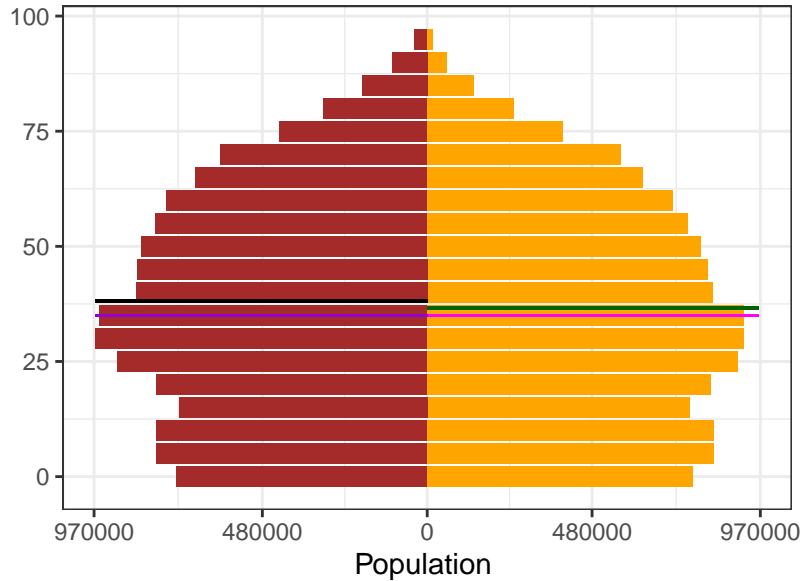

Sex  
■ Female  
■ Male

Ages  
— Female Mean  
— Female Median  
— Male Mean  
— Male Median

Appendix 2 Figure S9: Austria population pyramids, by sex, for 1950, 1975, 2000, and 2021

1950

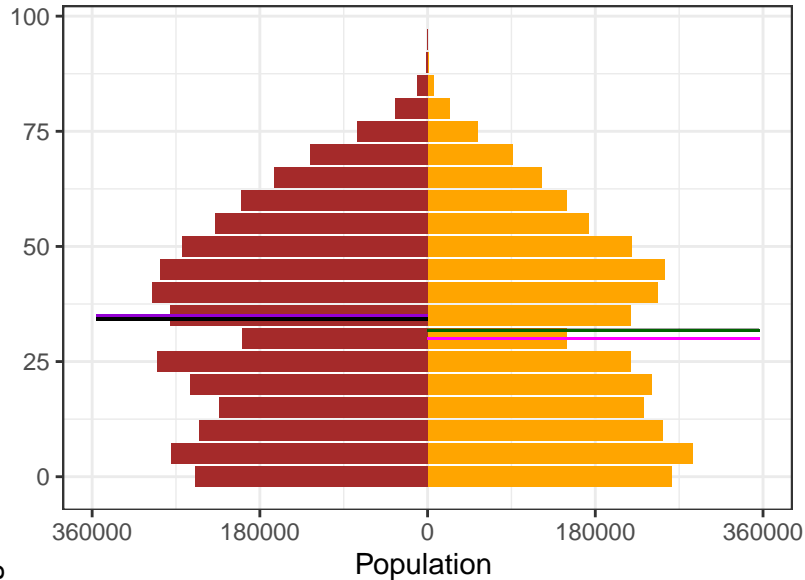

1975

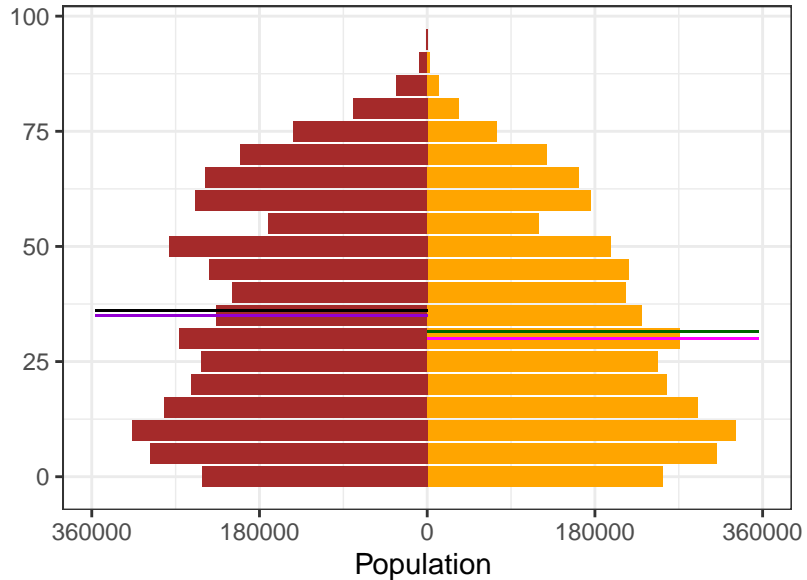

2000

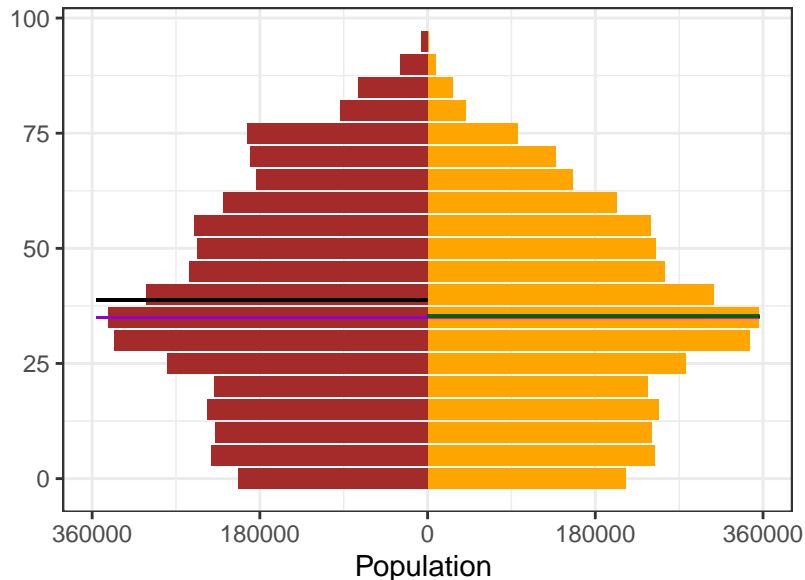

2021

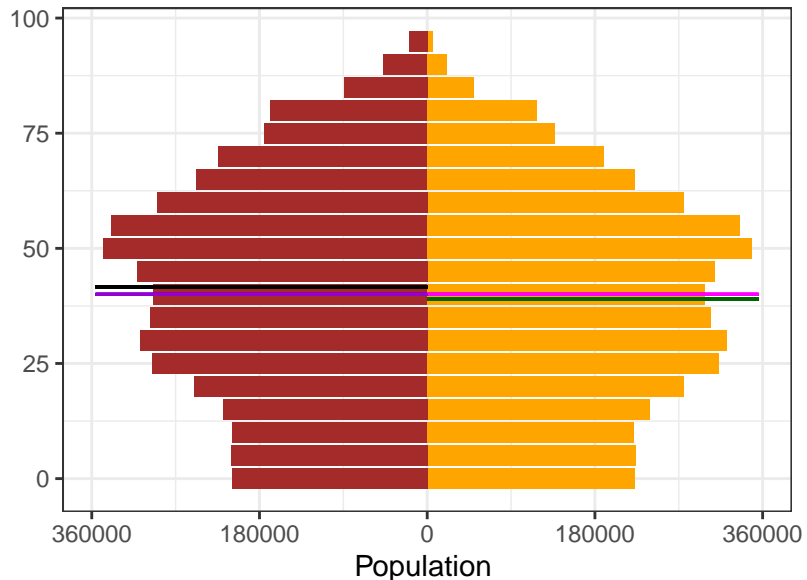

Sex  
 Female  
 Male

Ages  
 Female Mean  
 Female Median  
 Male Mean  
 Male Median

Appendix 2 Figure S9: Azerbaijan population pyramids, by sex, for 1950, 1975, 2000, and 2021

1950

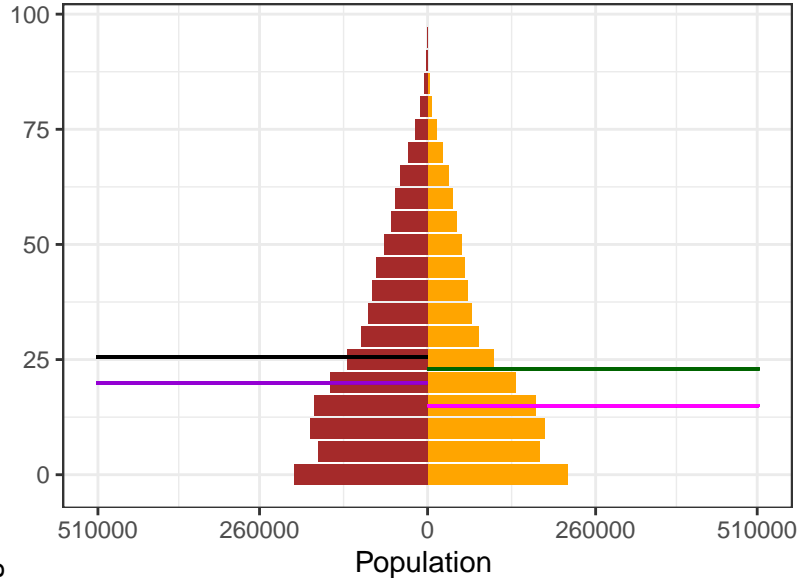

1975

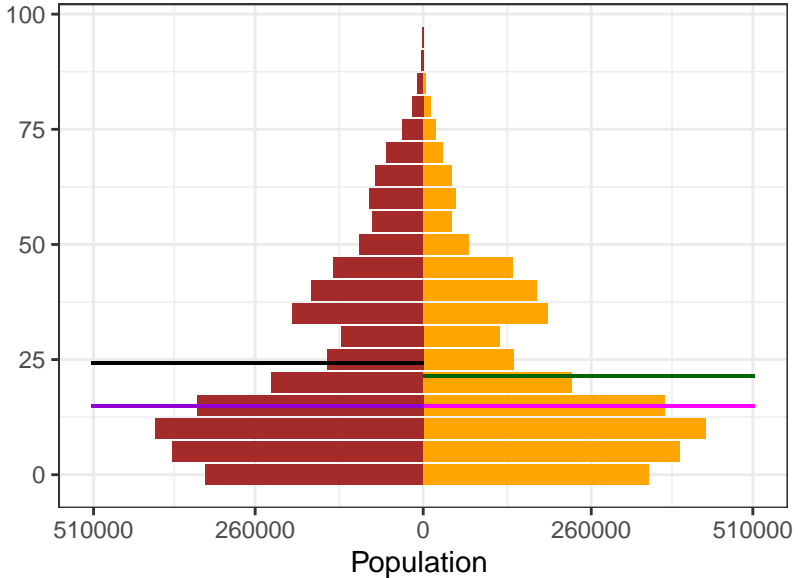

2000

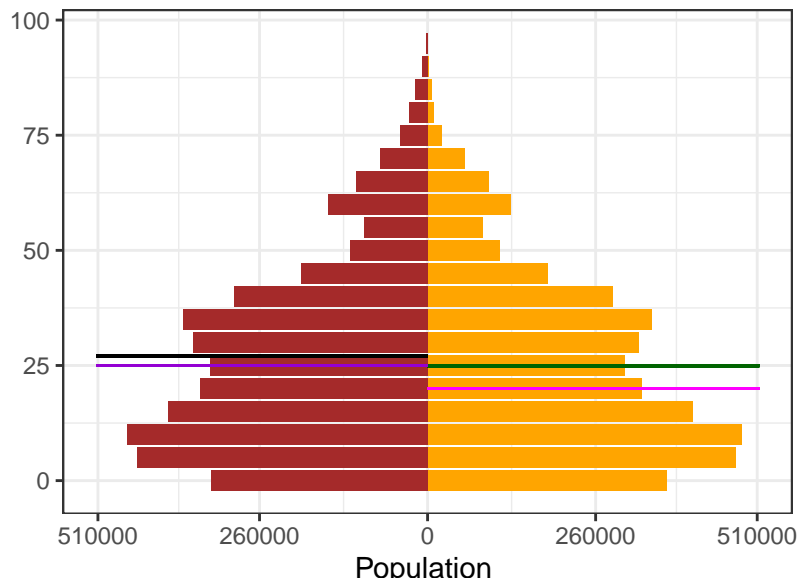

2021

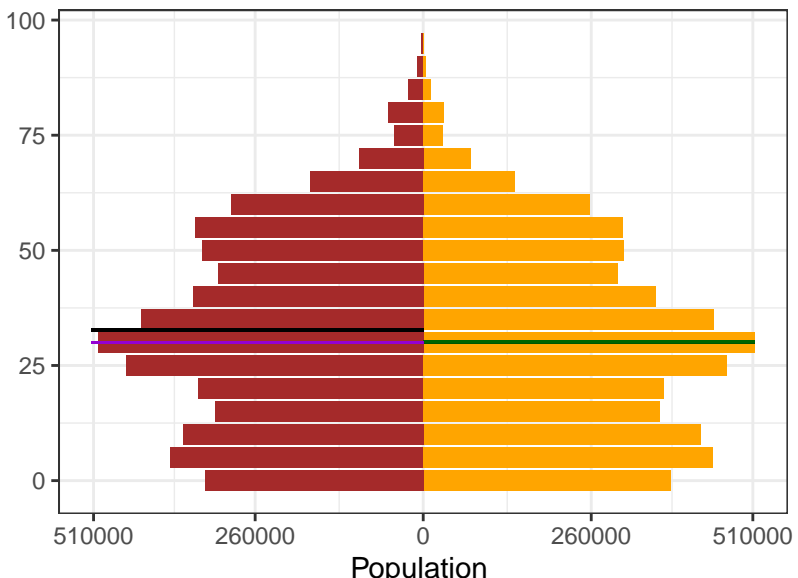

Sex  
■ Female  
■ Male

Ages  
— Female Mean  
— Female Median  
— Male Mean  
— Male Median

Appendix 2 Figure S9: Bahrain population pyramids, by sex, for 1950, 1975, 2000, and 2021

1950

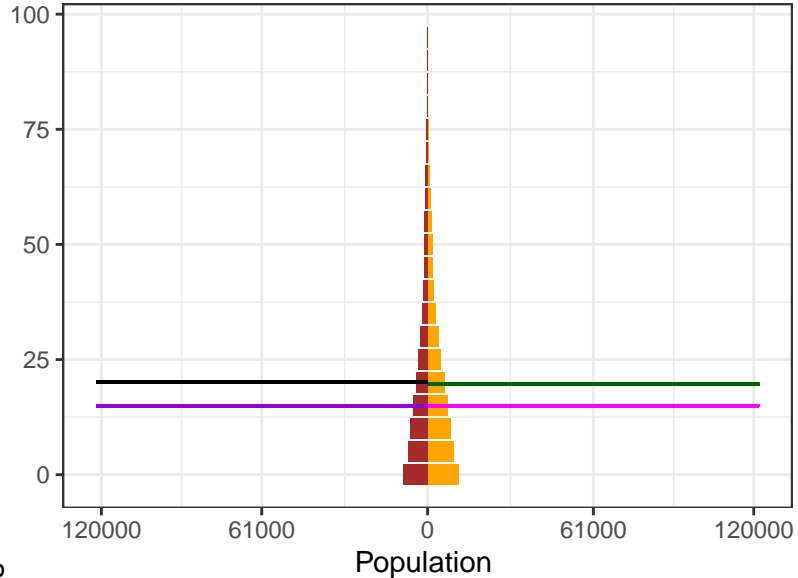

1975

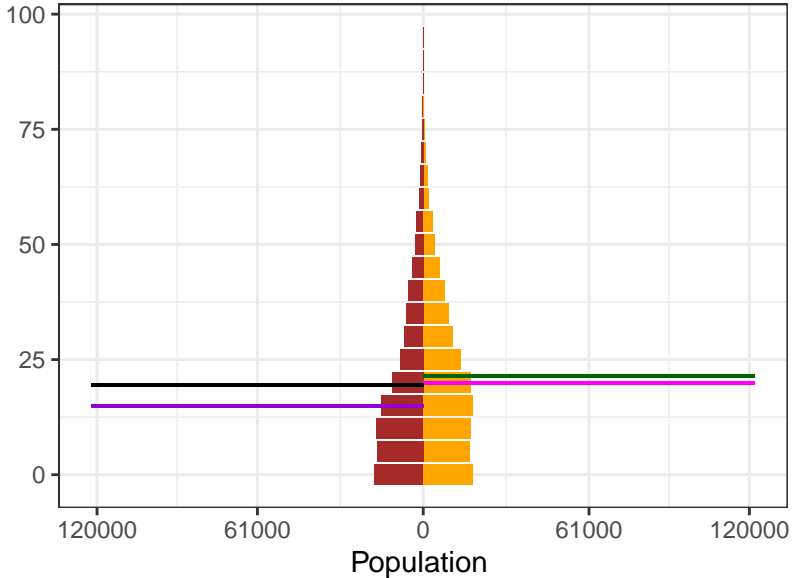

2000

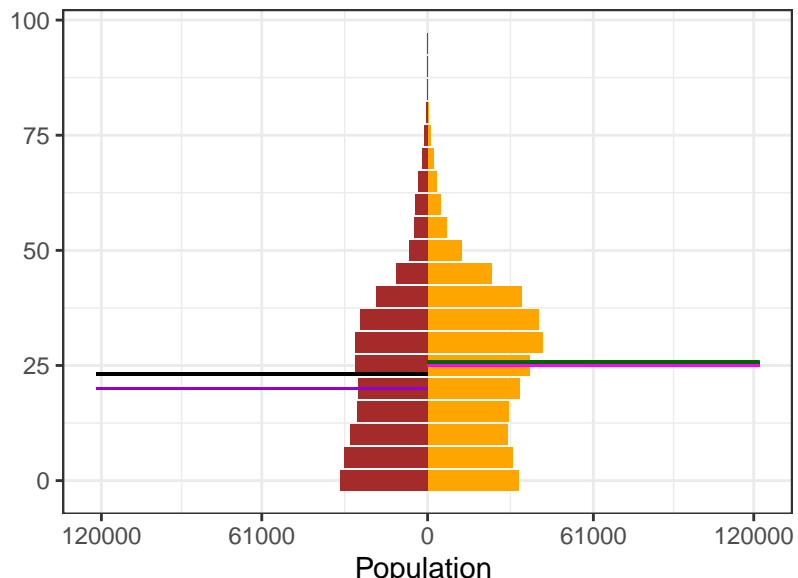

2021

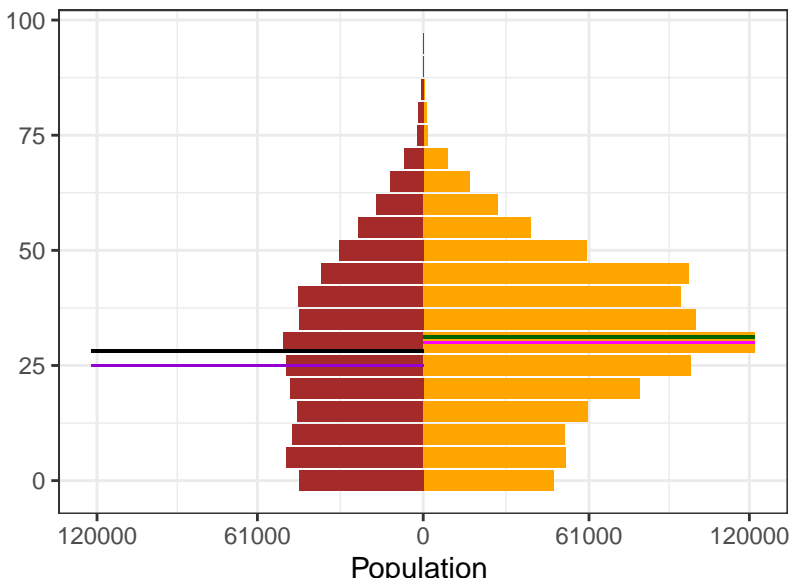

Sex  
■ Female  
■ Male

Ages  
— Female Mean  
— Female Median  
— Male Mean  
— Male Median

Appendix 2 Figure S9: Bangladesh population pyramids, by sex, for 1950, 1975, 2000, and 2021

1950

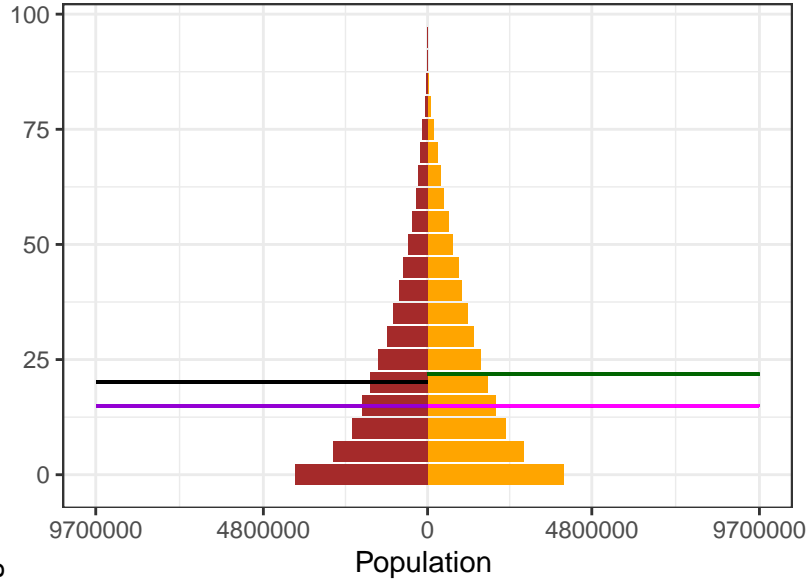

1975

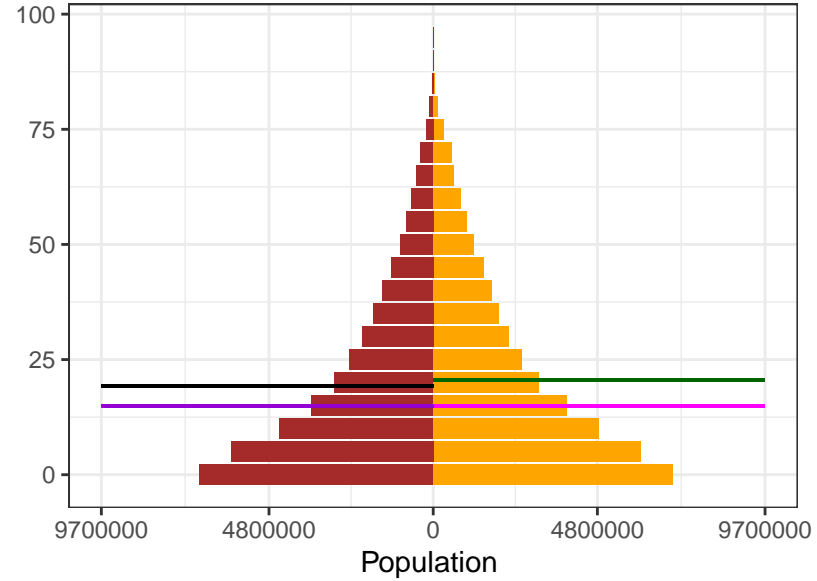

2000

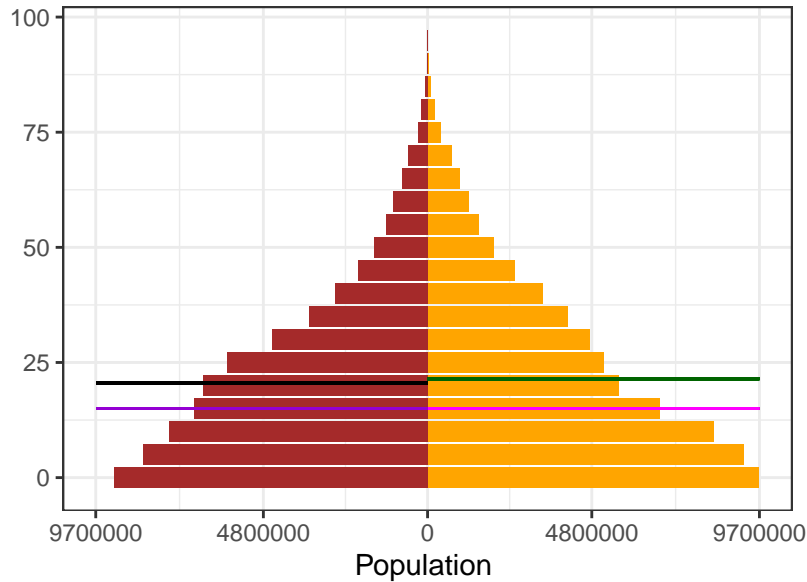

2021

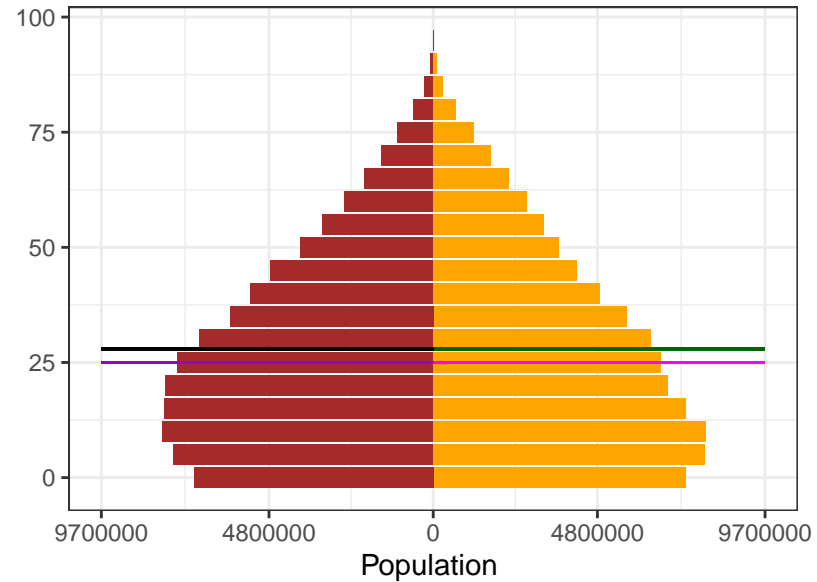

Sex  
Female  
Male

Ages  
Female Mean  
Female Median  
Male Mean  
Male Median

Appendix 2 Figure S9: Barbados population pyramids, by sex, for 1950, 1975, 2000, and 2021

1950

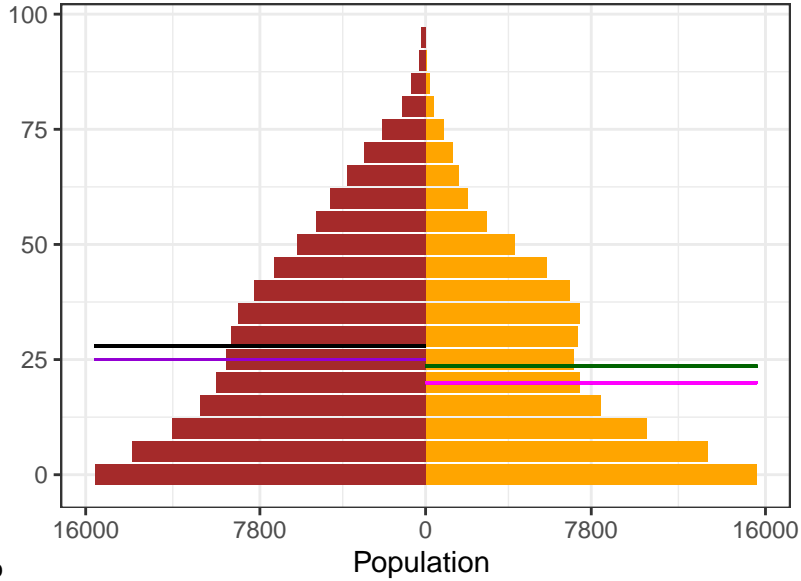

1975

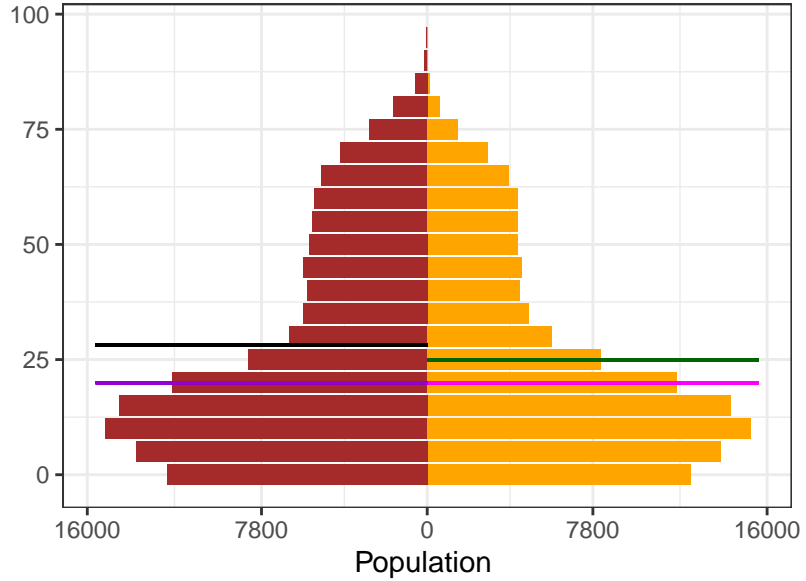

2000

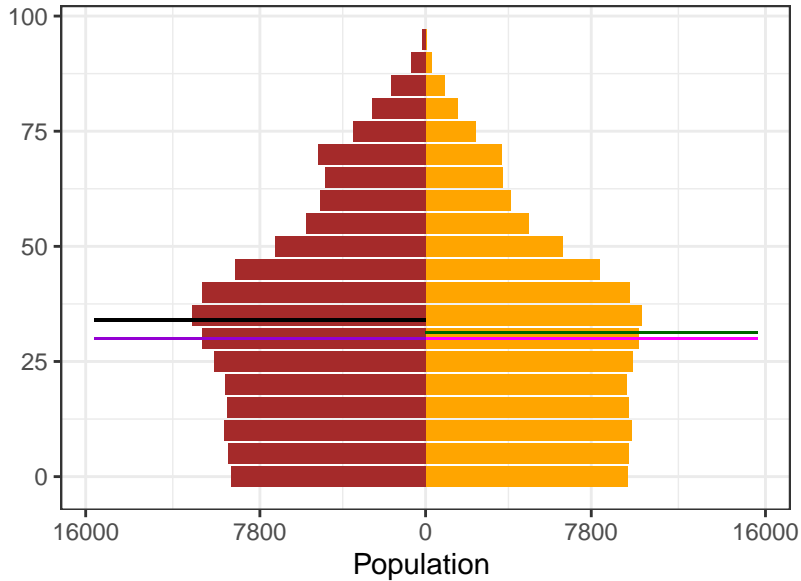

2021

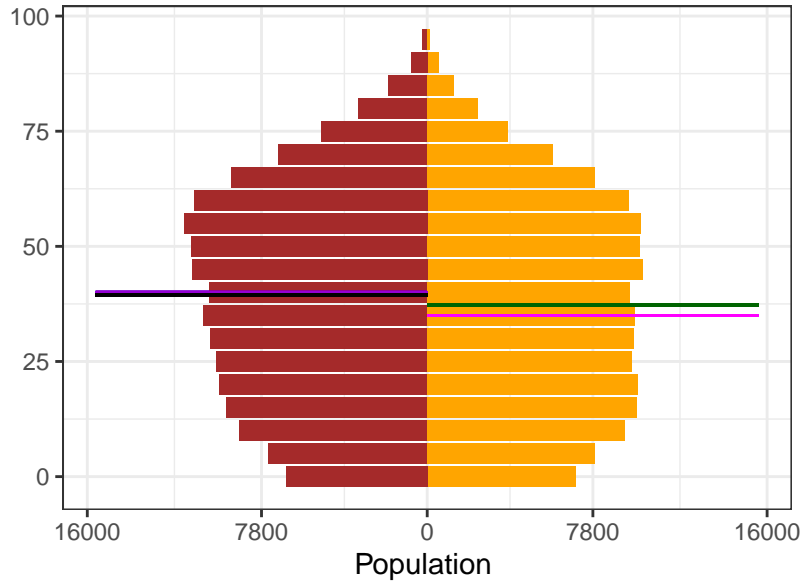

Sex  
■ Female  
■ Male

Ages  
— Female Mean  
— Female Median  
— Male Mean  
— Male Median

Appendix 2 Figure S9: Belarus population pyramids, by sex, for 1950, 1975, 2000, and 2021

1950

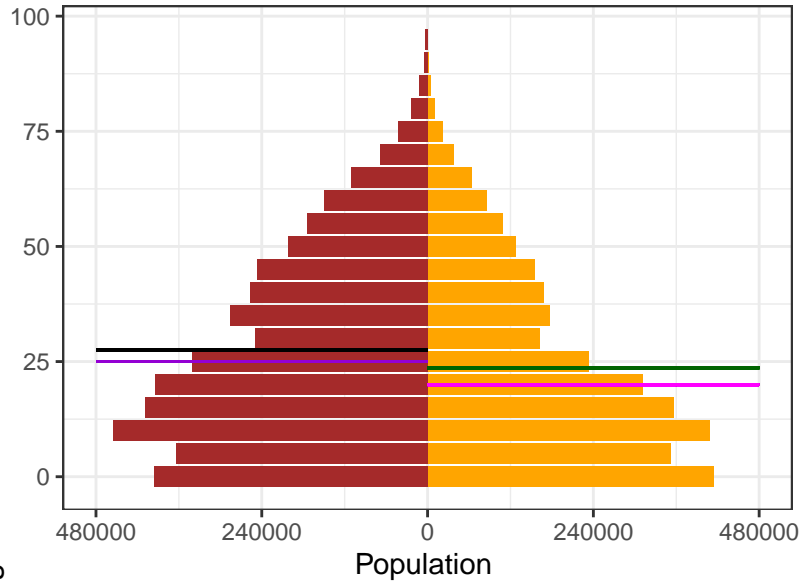

1975

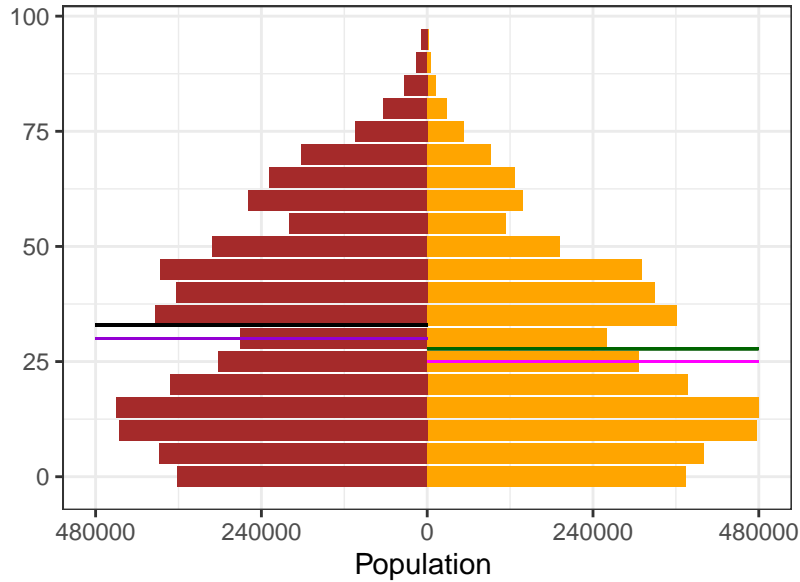

2000

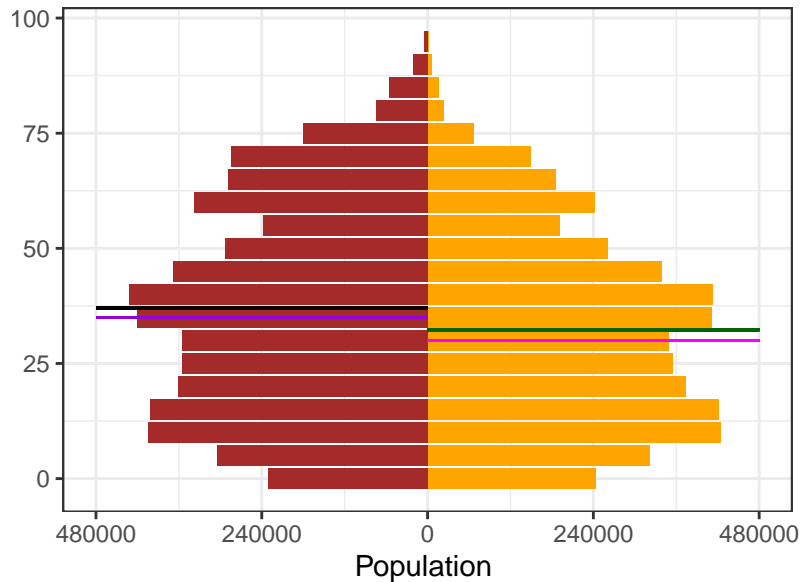

2021

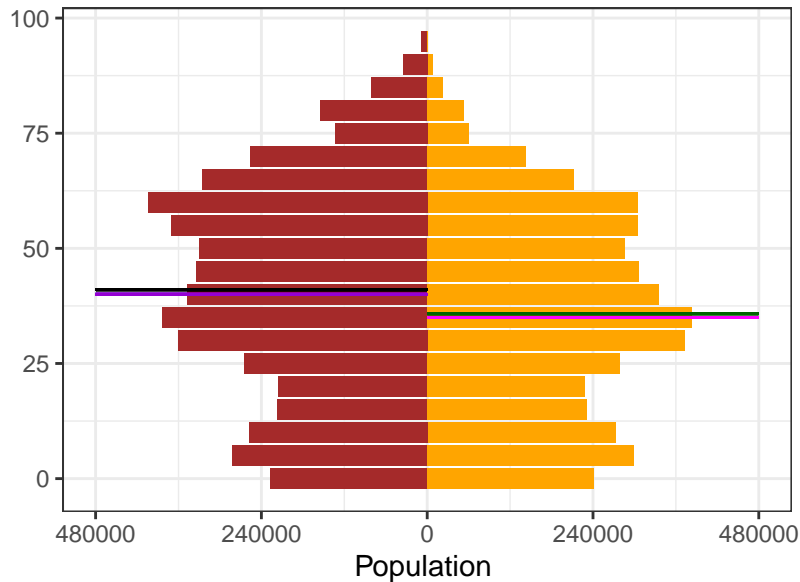

Sex  
 Female  
 Male

Ages  
 Female Mean  
 Female Median  
 Male Mean  
 Male Median



Appendix 2 Figure S9: Belgium population pyramids, by sex, for 1950, 1975, 2000, and 2021

1950

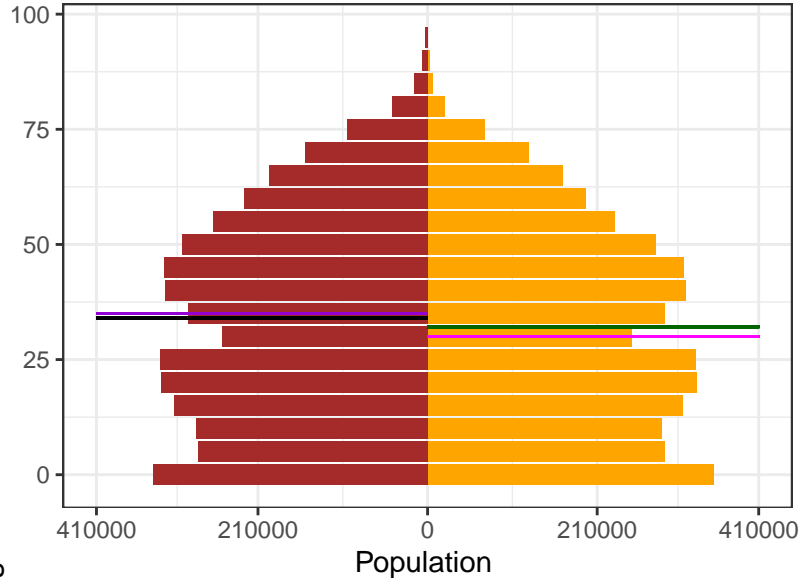

1975

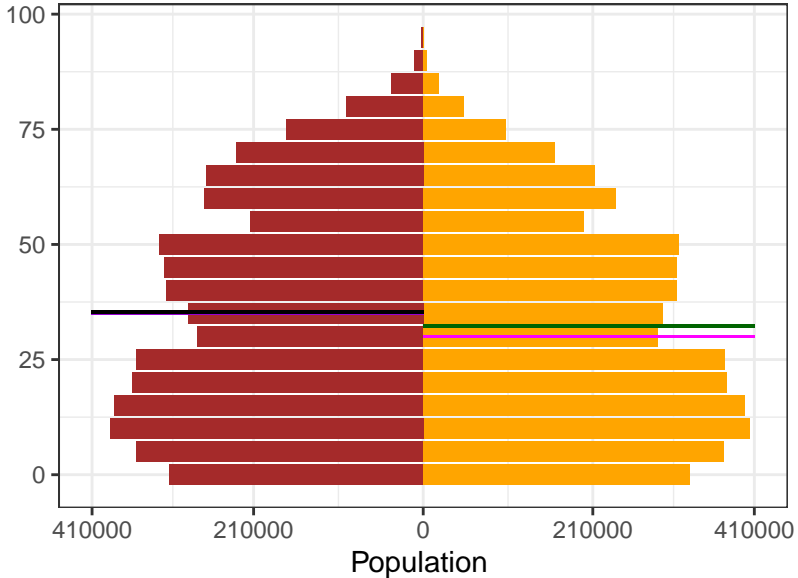

2000

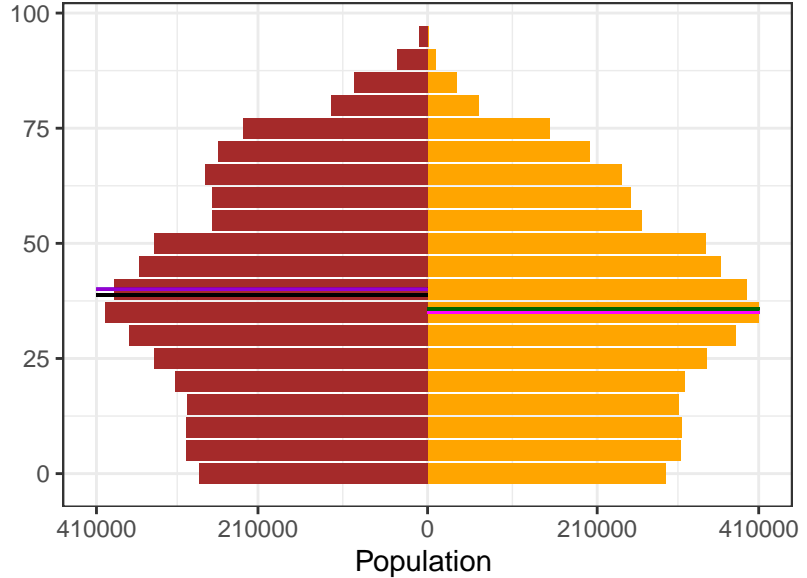

2021

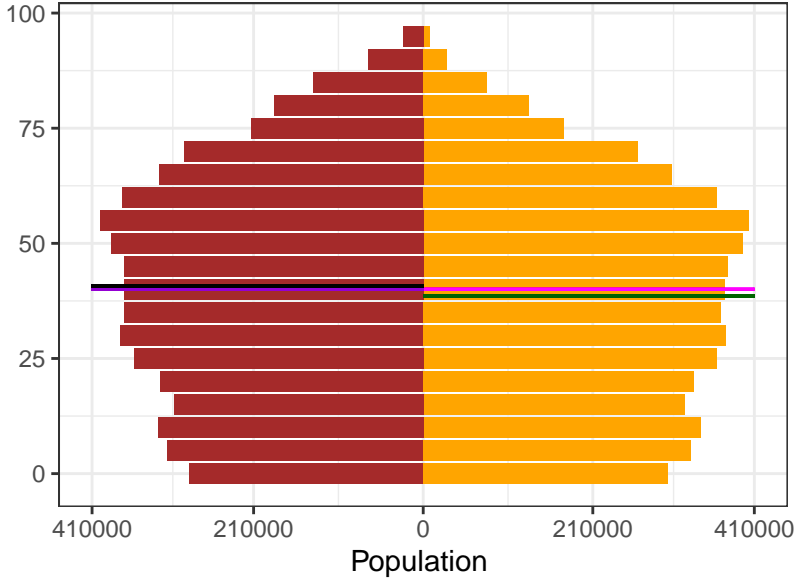

Sex  
Female  
Male

Ages  
Female Mean  
Female Median  
Male Mean  
Male Median

Appendix 2 Figure S9: Belize population pyramids, by sex, for 1950, 1975, 2000, and 2021

1950

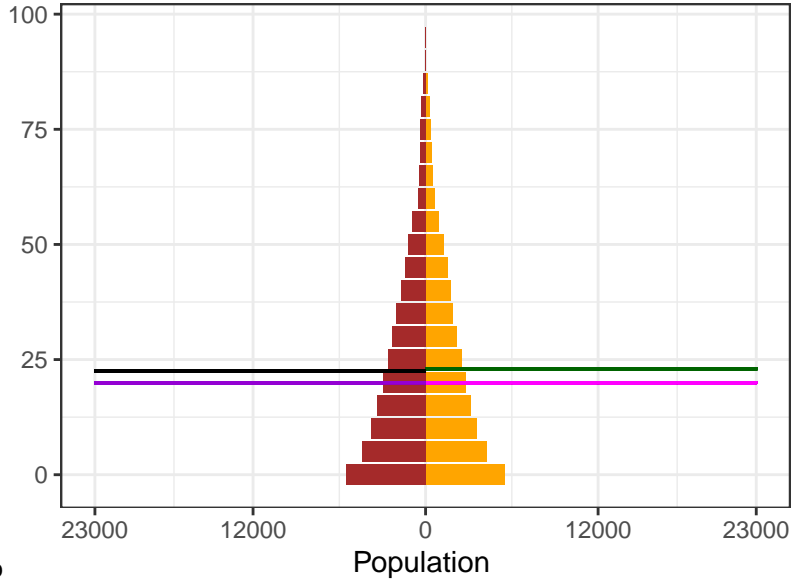

1975

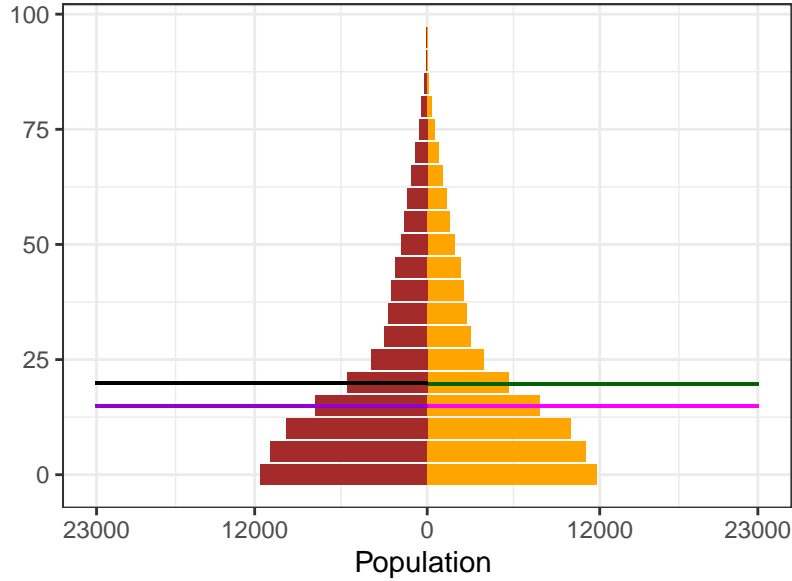

2000

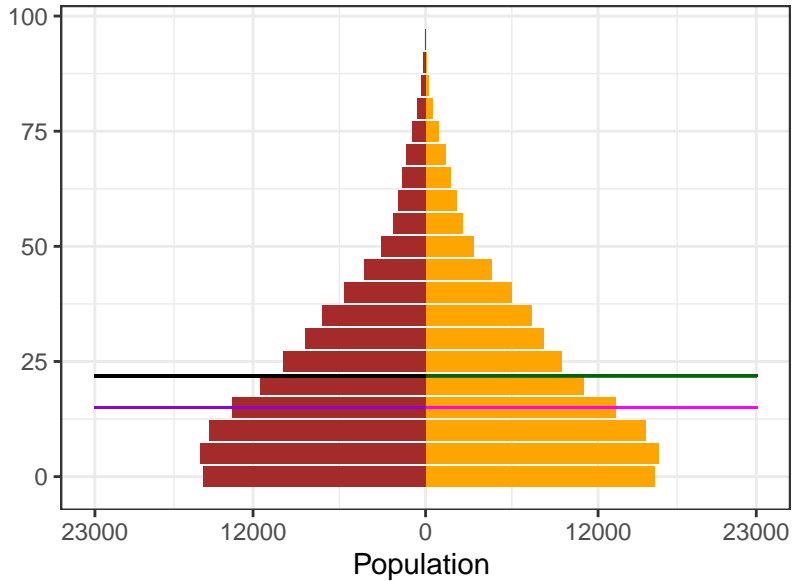

2021

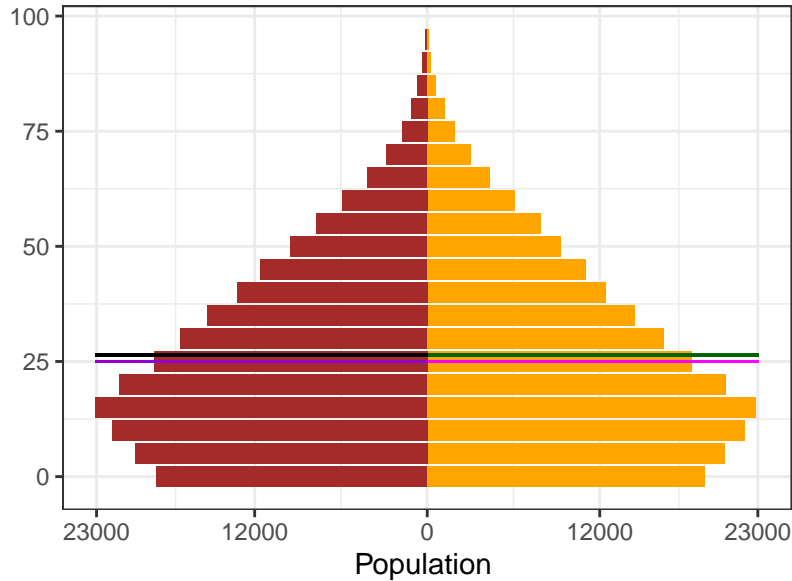

Sex  
Female  
Male

Ages  
Female Mean  
Female Median  
Male Mean  
Male Median

Appendix 2 Figure S9: Benin population pyramids, by sex, for 1950, 1975, 2000, and 2021

1950

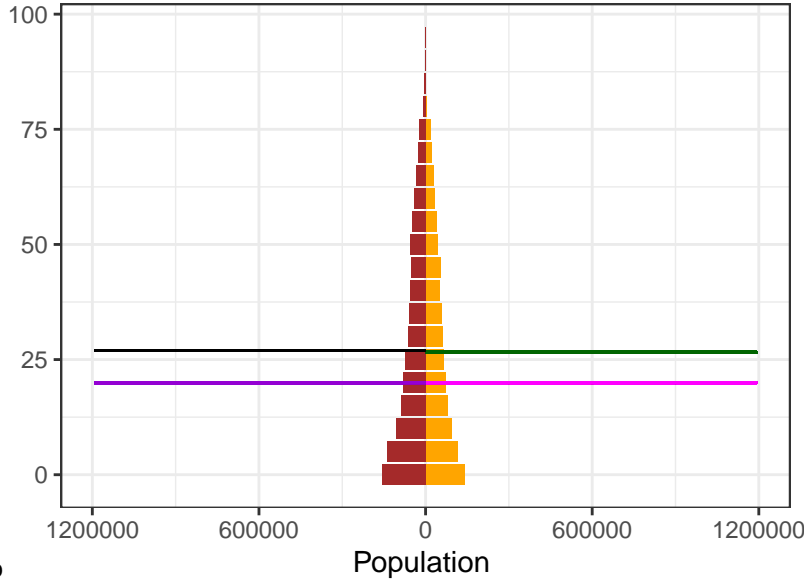

1975

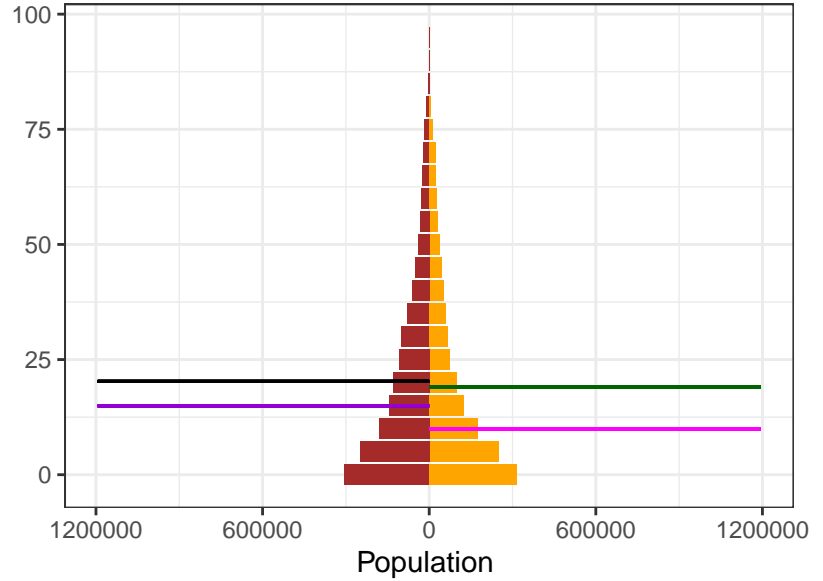

2000

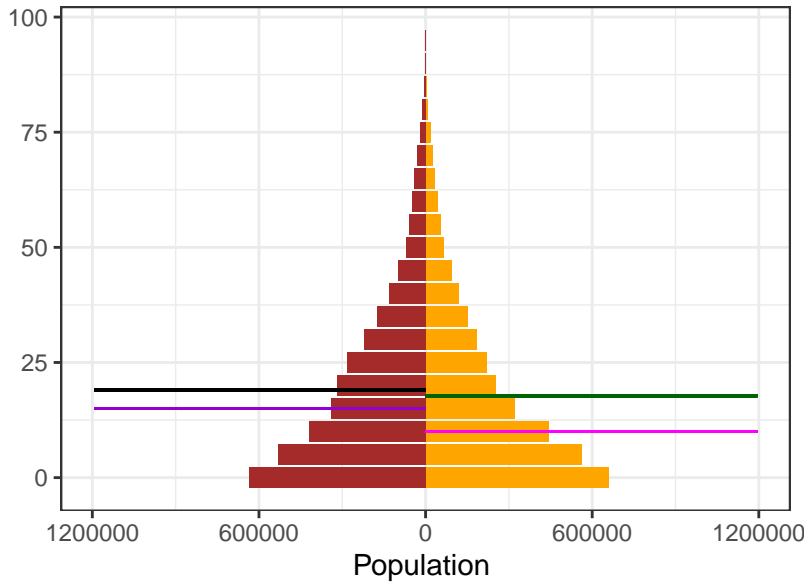

2021

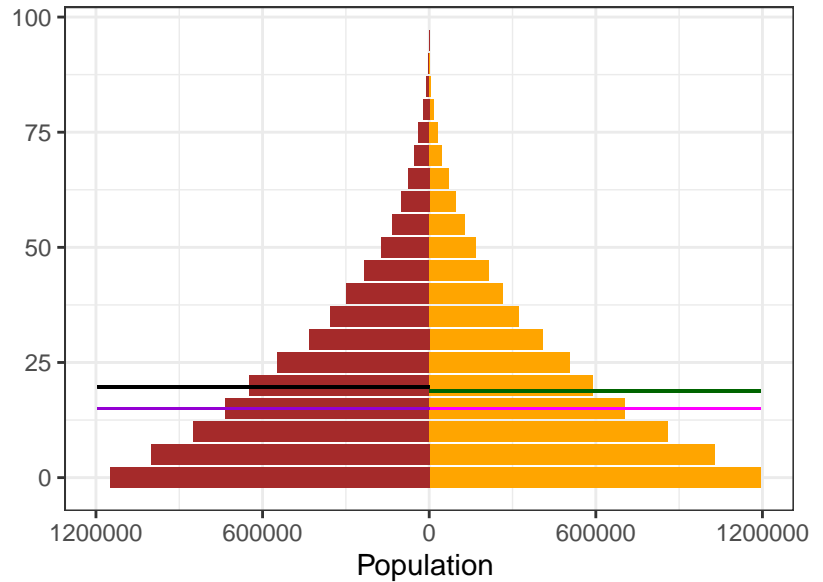

Sex  
 Female  
 Male

Ages  
 Female Mean  
 Female Median  
 Male Mean  
 Male Median

Appendix 2 Figure S9: Bermuda population pyramids, by sex, for 1950, 1975, 2000, and 2021

1950

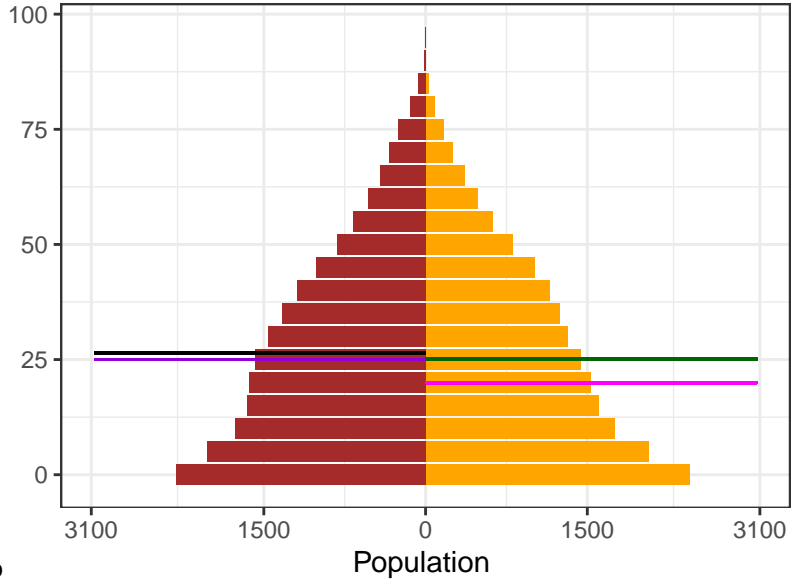

1975

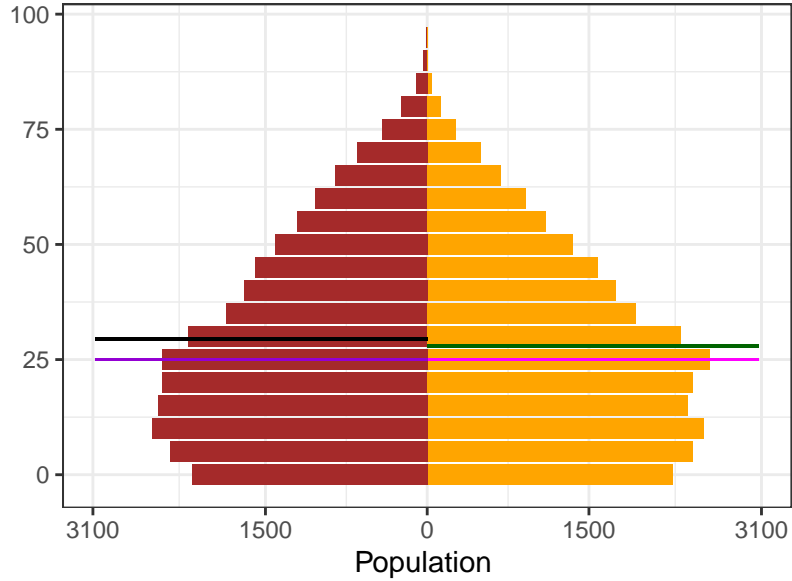

2000

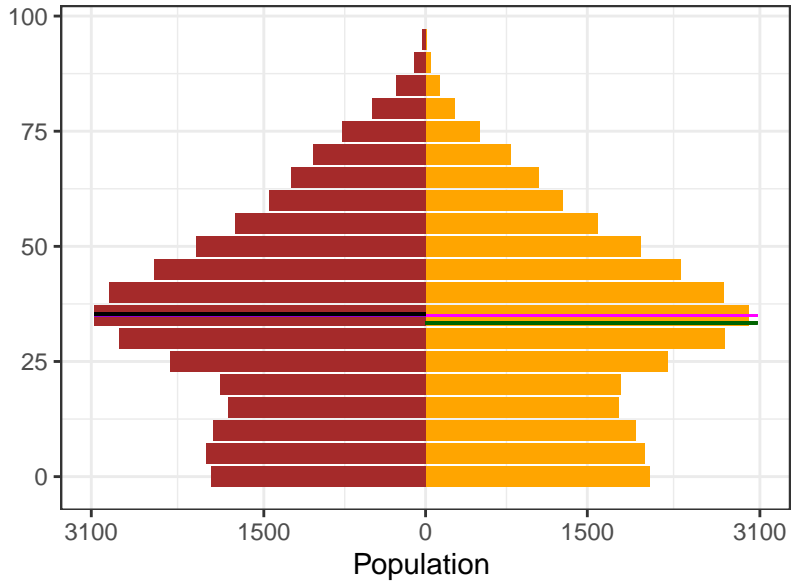

2021

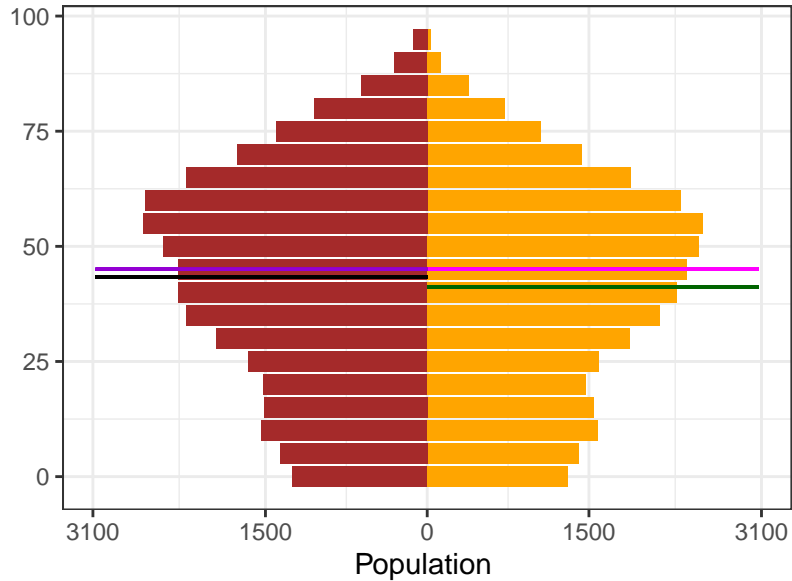

Sex  
 Female  
 Male

Ages  
 Female Mean  
 Female Median  
 Male Mean  
 Male Median

Appendix 2 Figure S9: Bhutan population pyramids, by sex, for 1950, 1975, 2000, and 2021

1950

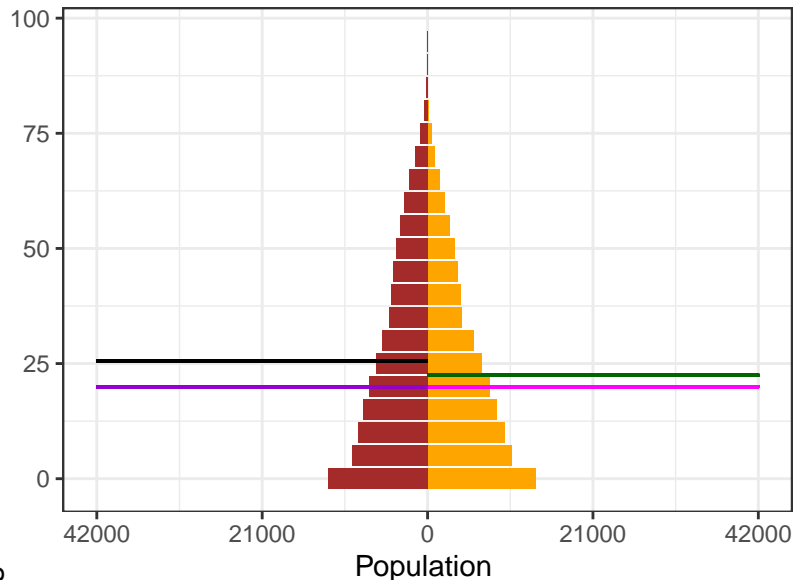

1975

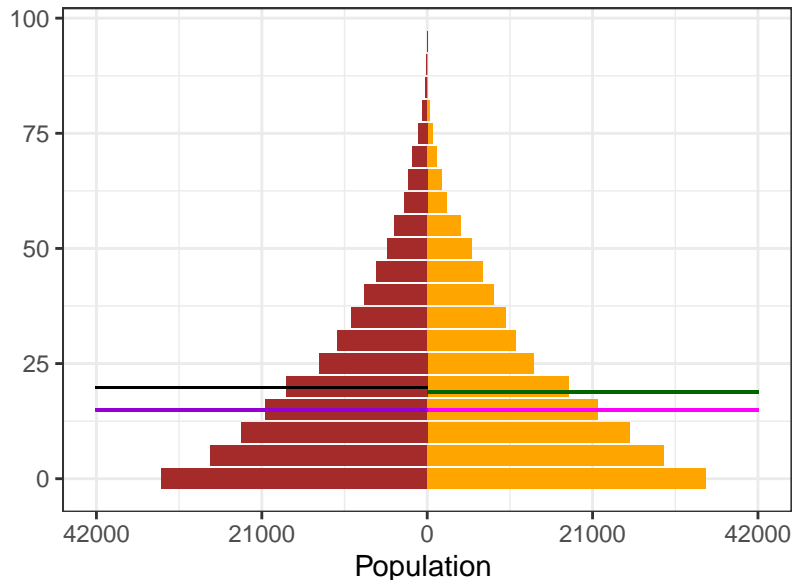

2000

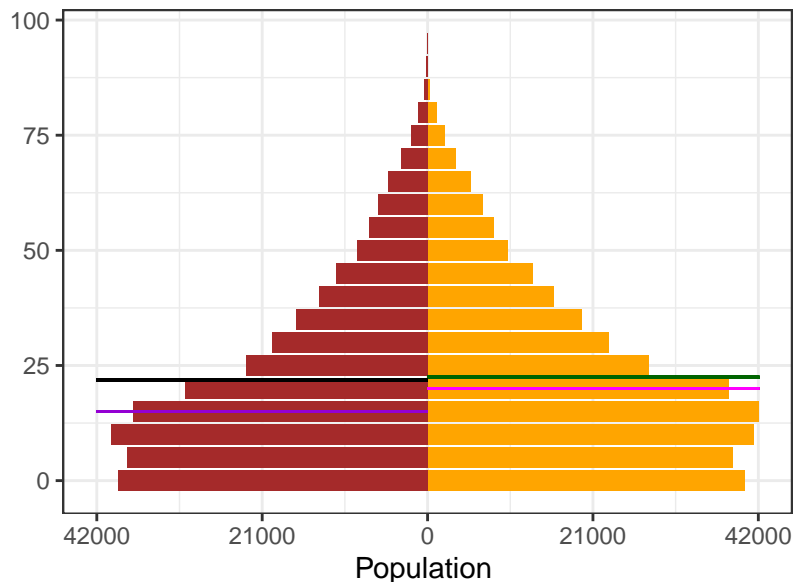

2021

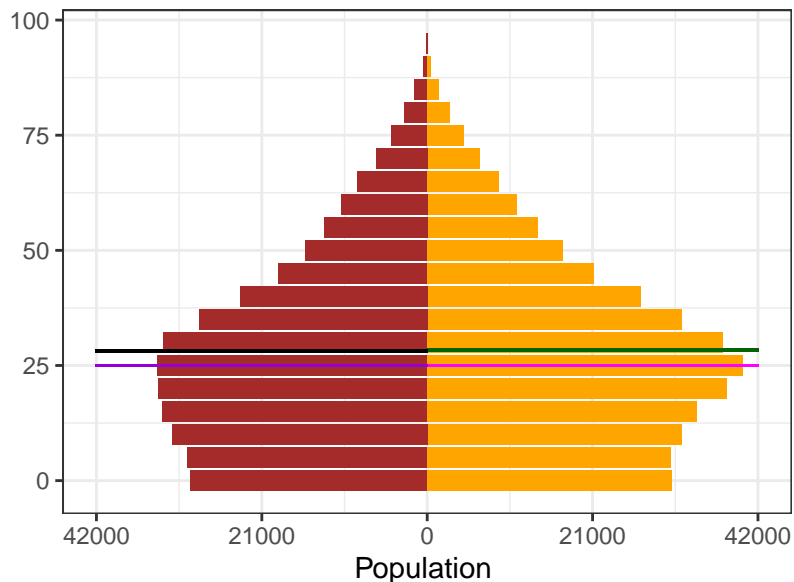

Sex

- Female
- Male

Ages

- Female Mean
- Female Median
- Male Mean
- Male Median

Appendix 2 Figure S9: Bolivia population pyramids, by sex, for 1950, 1975, 2000, and 2021

1950

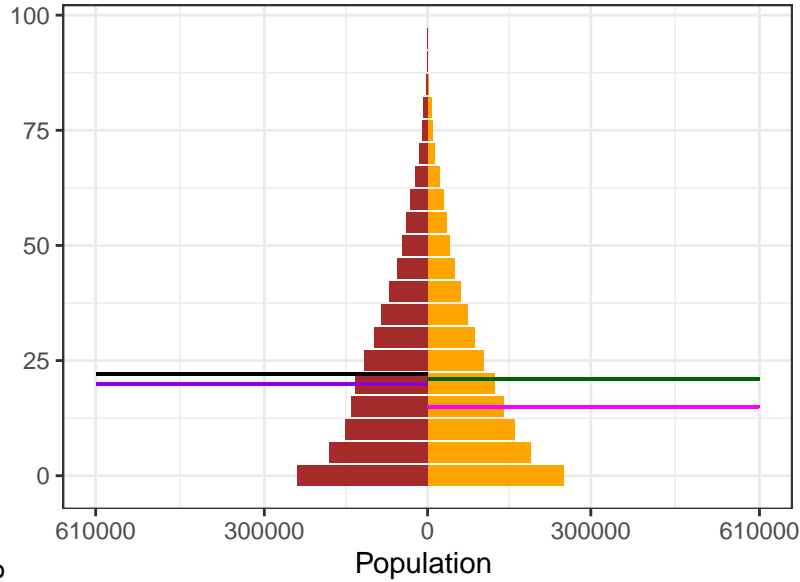

1975

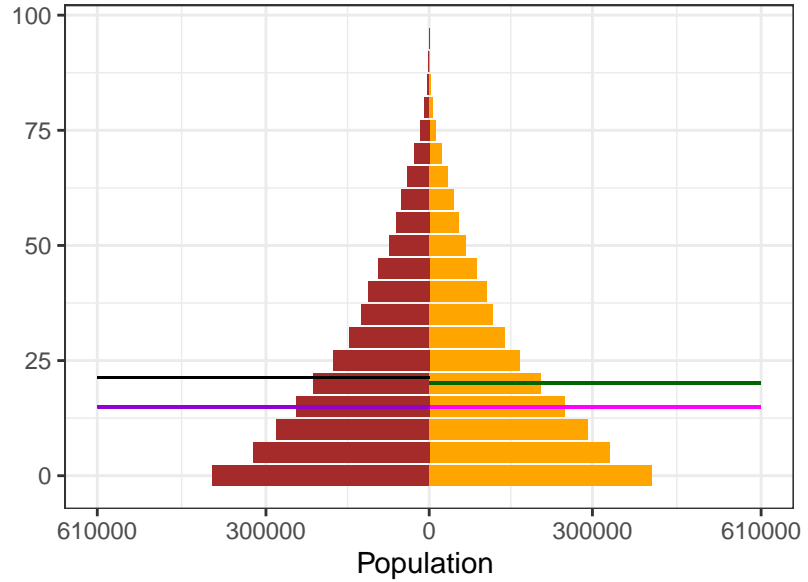

Sex  
Female  
Male

Ages  
Female Mean  
Female Median  
Male Mean  
Male Median

2000

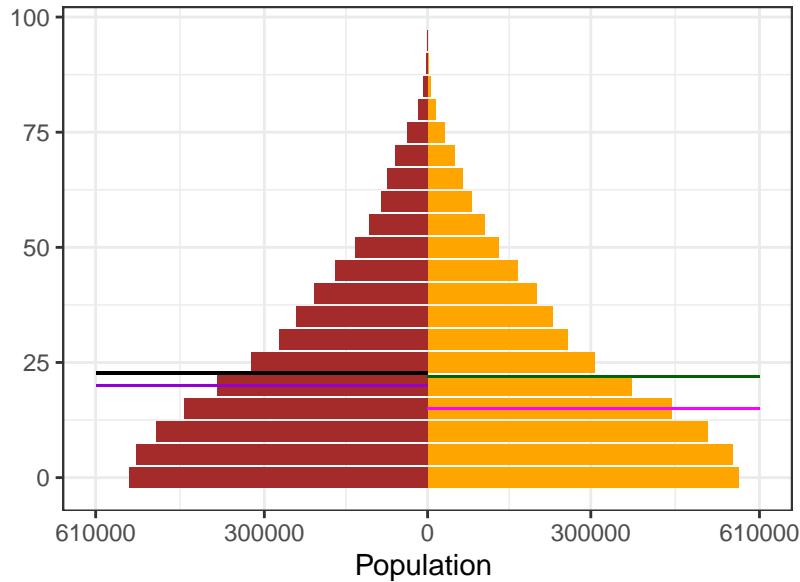

2021

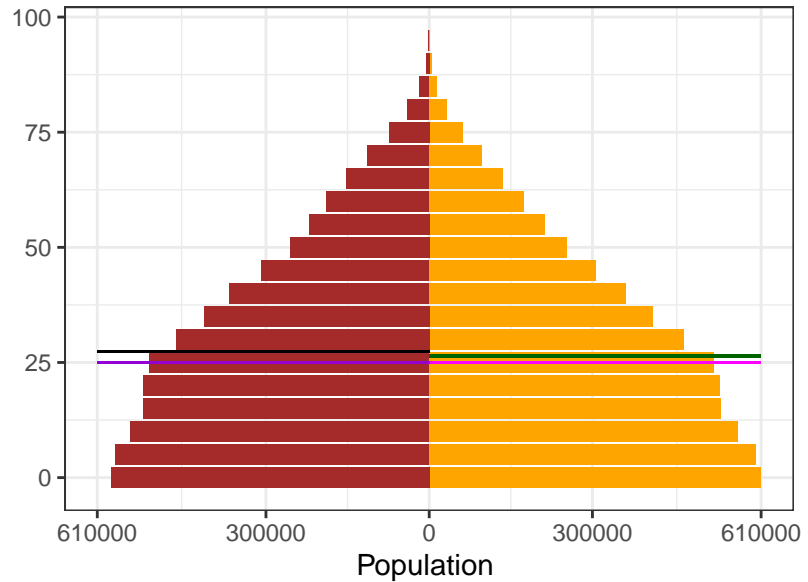

Appendix 2 Figure S9: Bosnia and Herzegovina population pyramids, by sex, for 1950, 1975, 2000, and 2021

1950

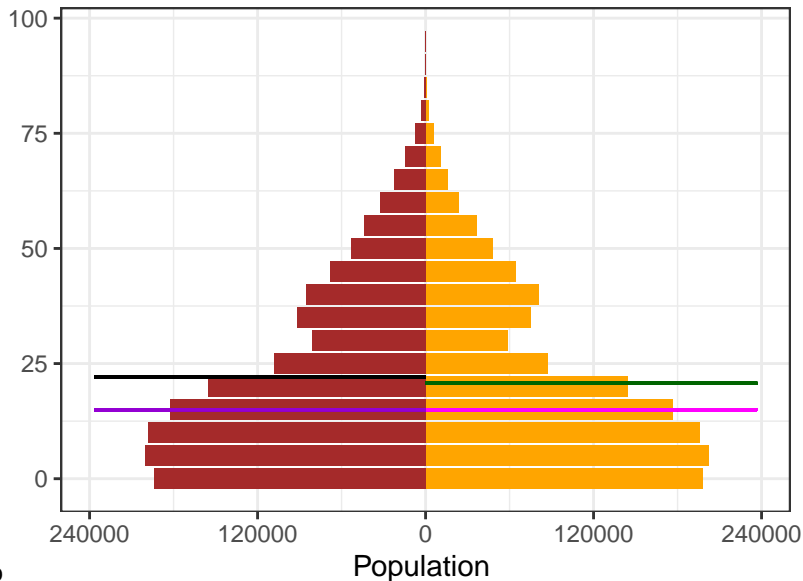

1975

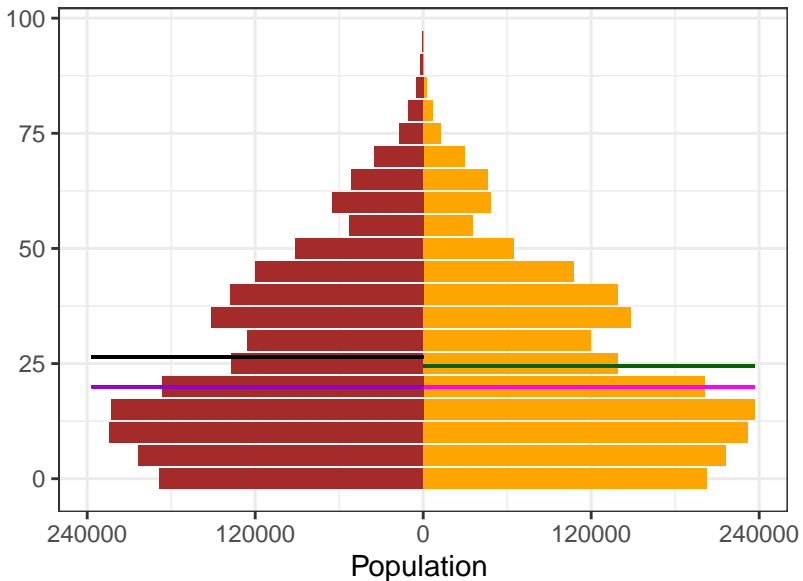

2000

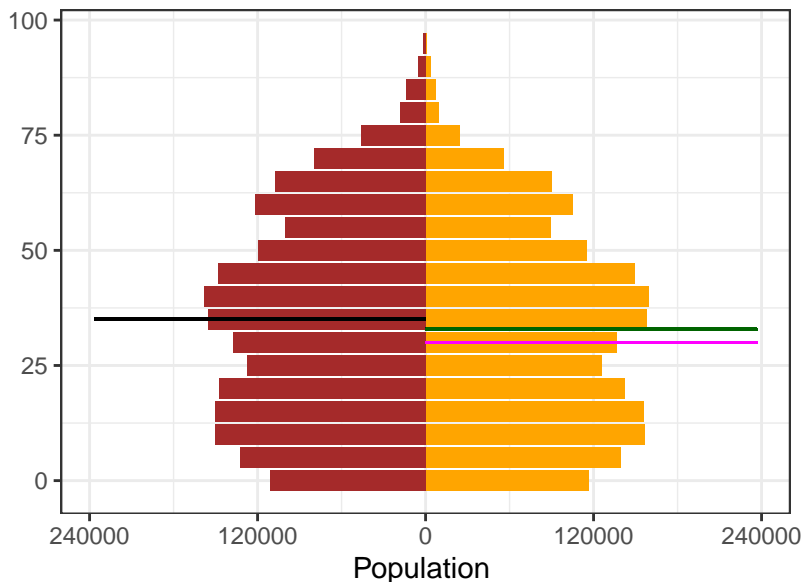

2021

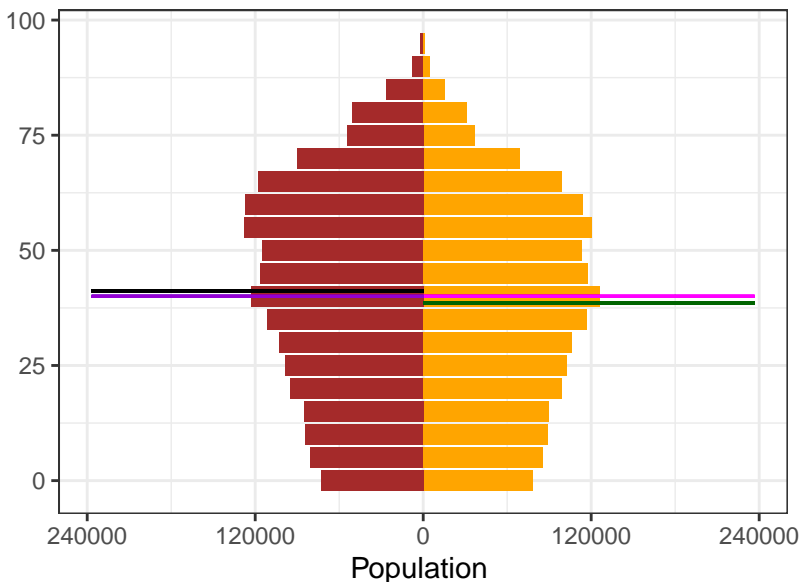

Sex

- Female
- Male

Ages

- Female Mean
- Female Median
- Male Mean
- Male Median

Appendix 2 Figure S9: Botswana population pyramids, by sex, for 1950, 1975, 2000, and 2021

1950

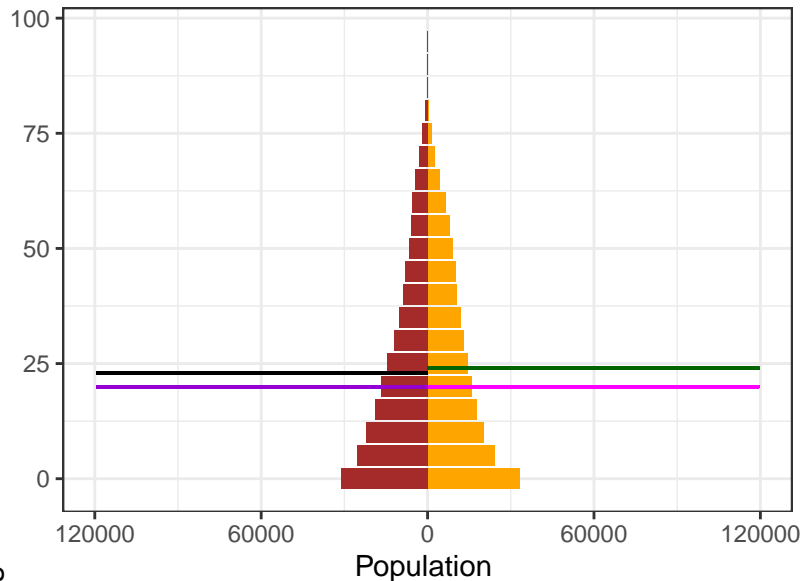

1975

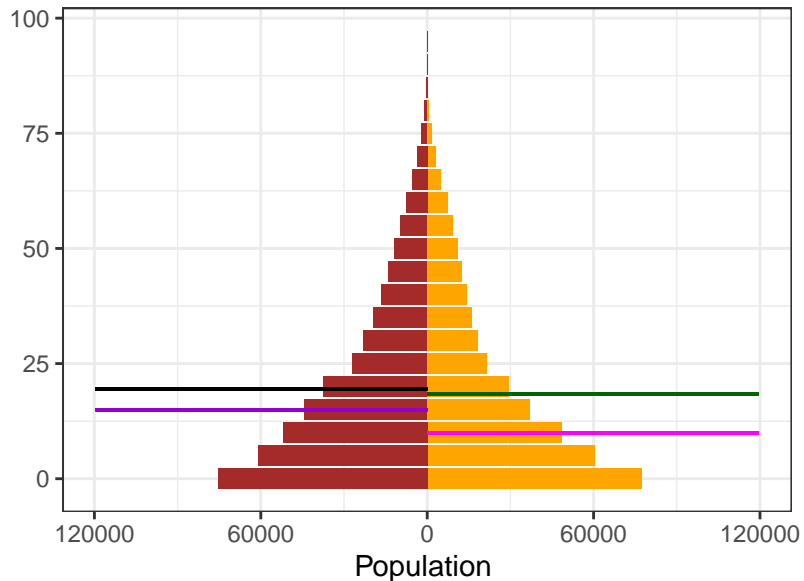

2000

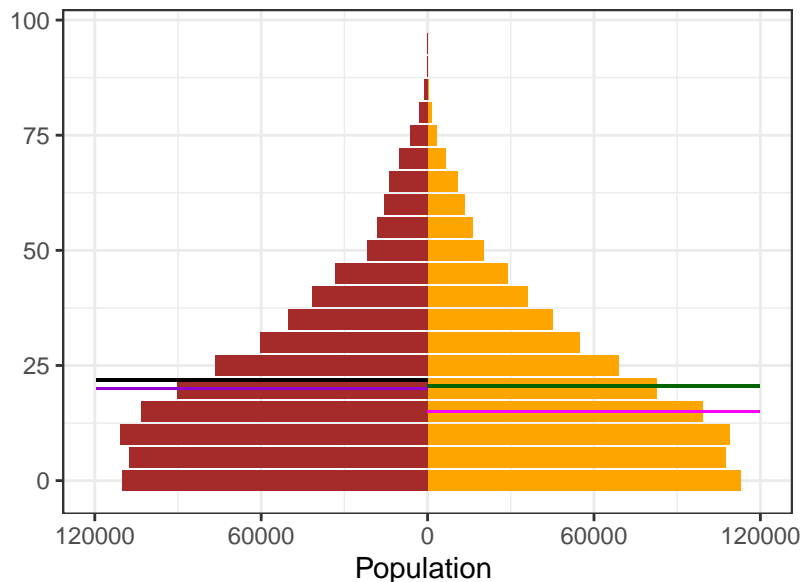

2021

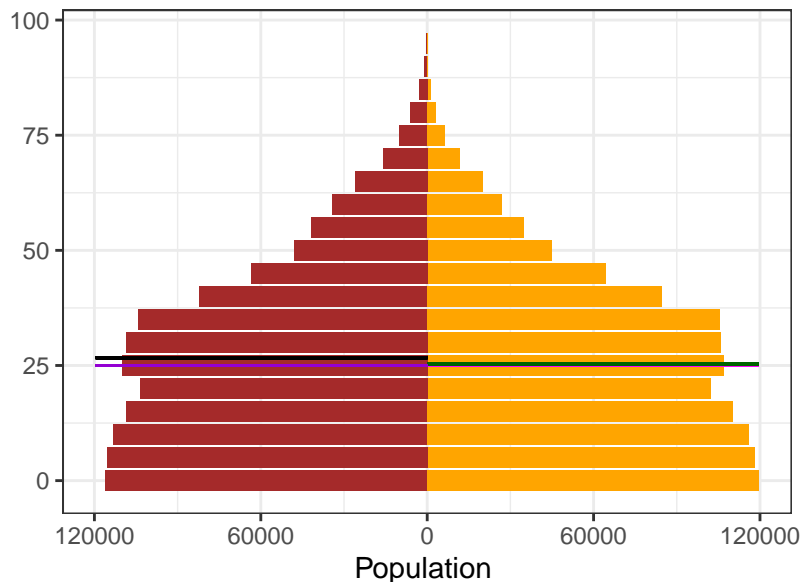

Sex

- Female
- Male

Ages

- Female Mean
- Female Median
- Male Mean
- Male Median



Appendix 2 Figure S9: Brazil population pyramids, by sex, for 1950, 1975, 2000, and 2021

1950

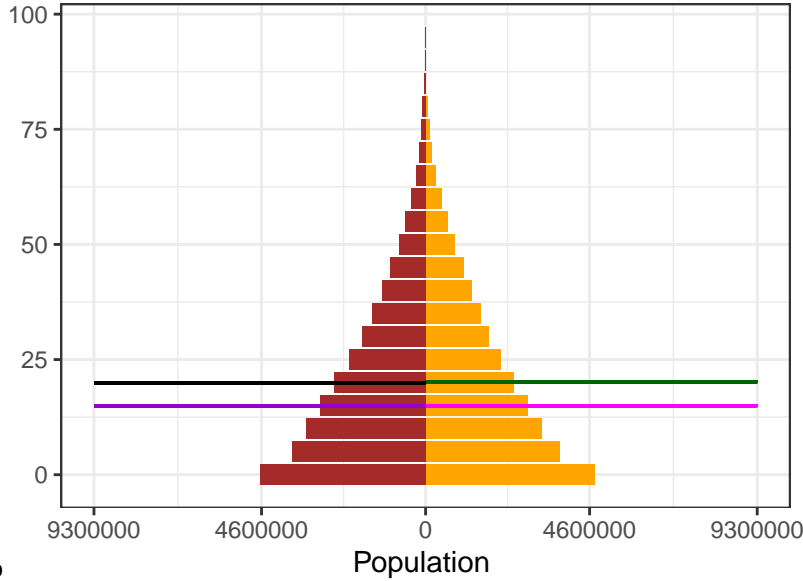

1975

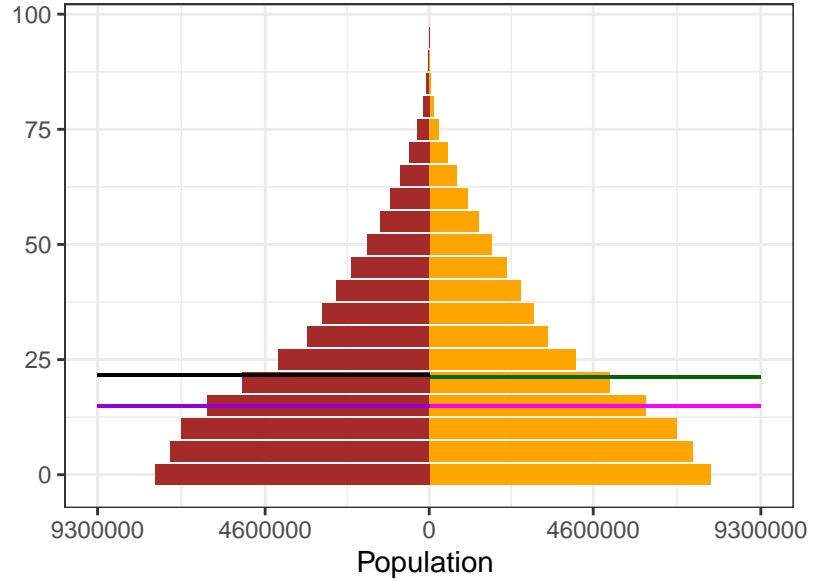

Sex  
Female  
Male

Ages  
Female Mean  
Female Median  
Male Mean  
Male Median

2000

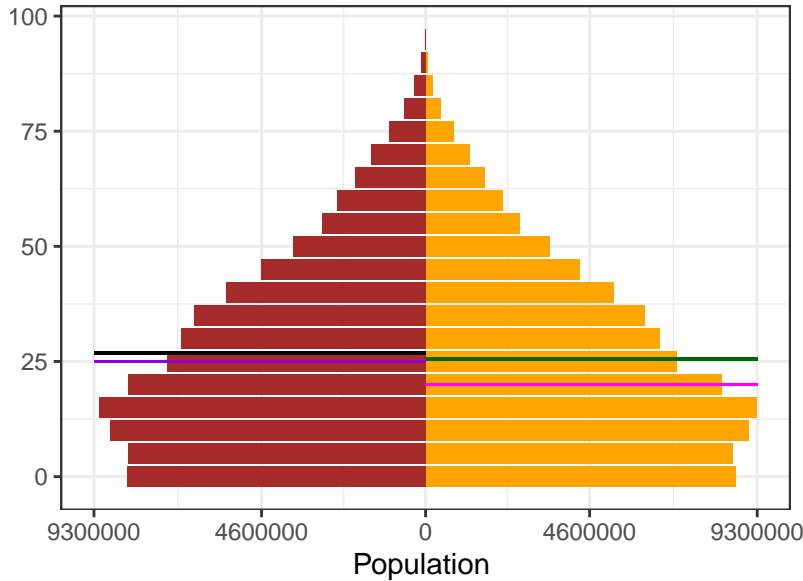

2021

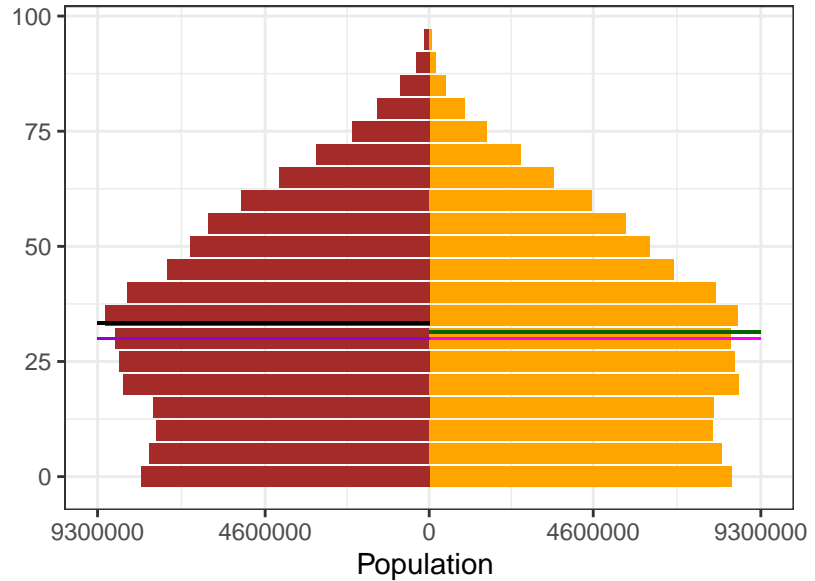

Appendix 2 Figure S9: Brunei population pyramids, by sex, for 1950, 1975, 2000, and 2021

1950

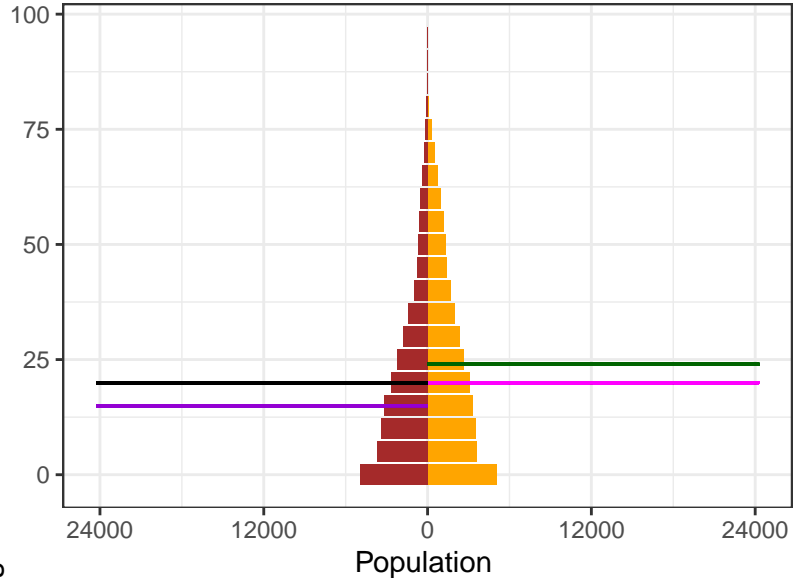

1975

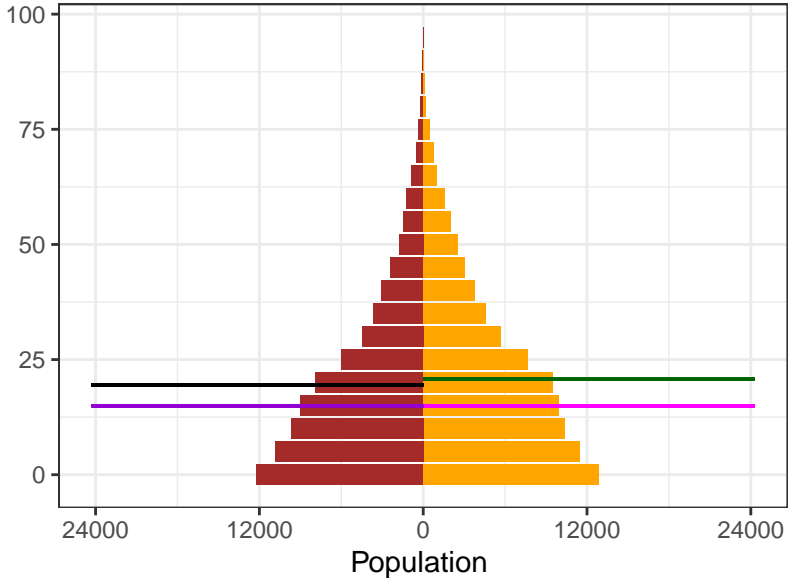

2000

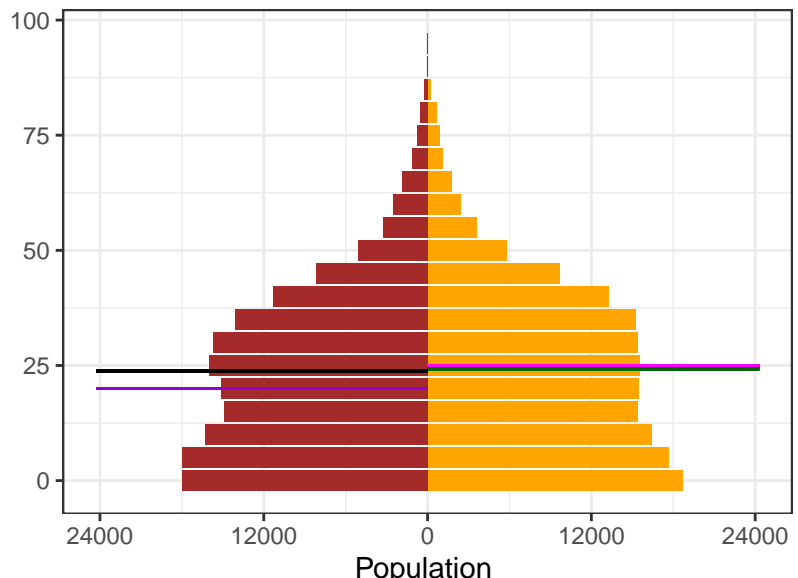

2021

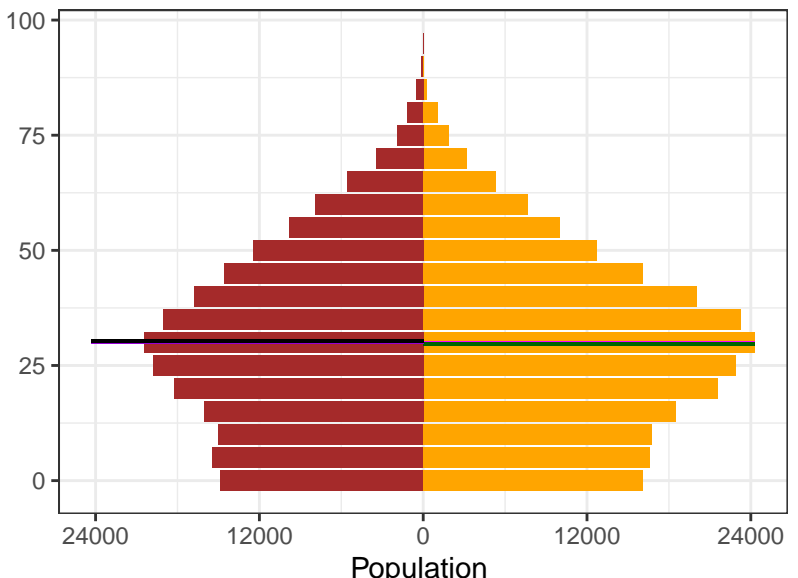

**Sex**

- Female
- Male

**Ages**

- Female Mean
- Female Median
- Male Mean
- Male Median

Appendix 2 Figure S9: Bulgaria population pyramids, by sex, for 1950, 1975, 2000, and 2021

1950

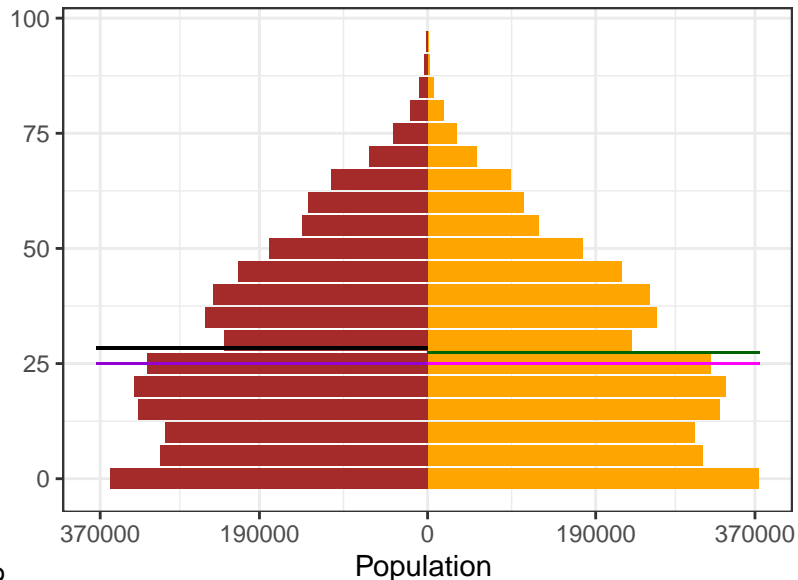

1975

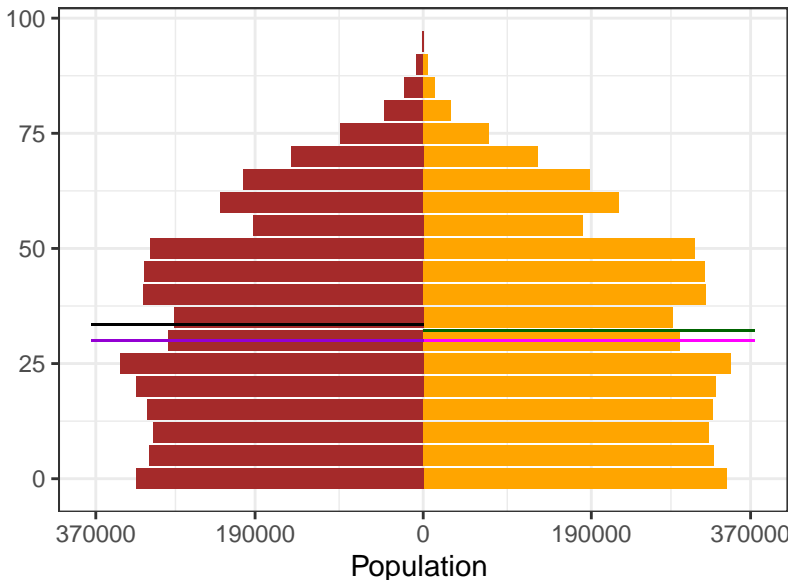

2000

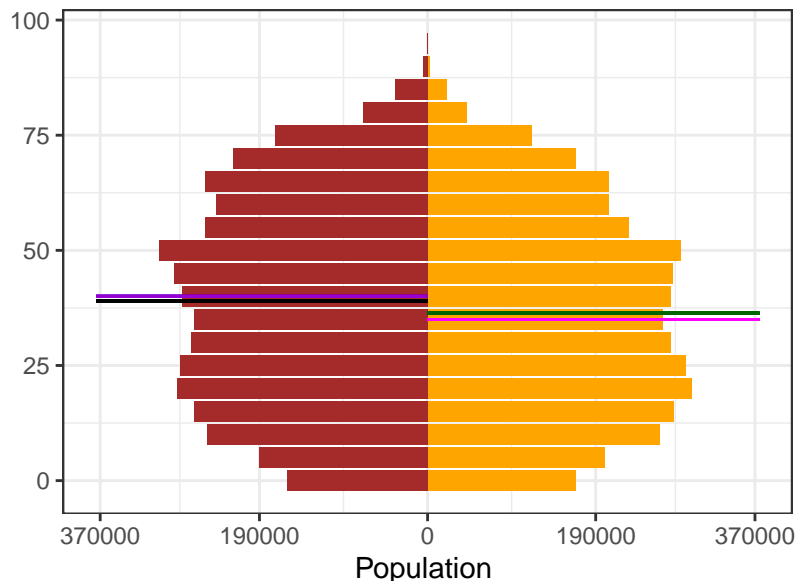

2021

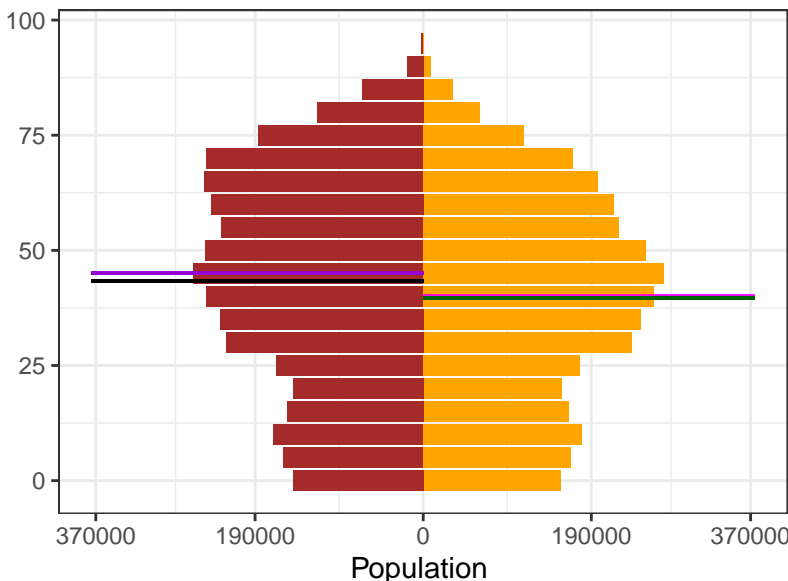

Sex  
■ Female  
■ Male

Ages  
— Female Mean  
— Female Median  
— Male Mean  
— Male Median

Appendix 2 Figure S9: Burkina Faso population pyramids, by sex, for 1950, 1975, 2000, and 2021

1950

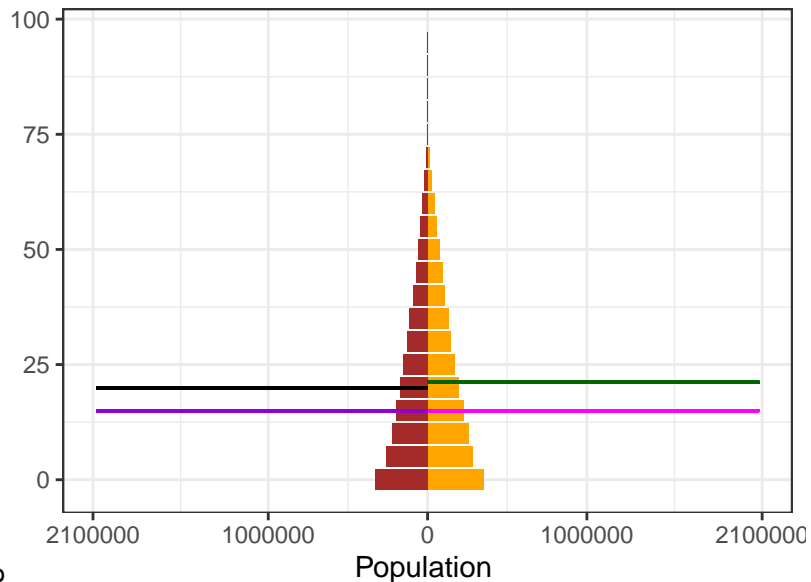

1975

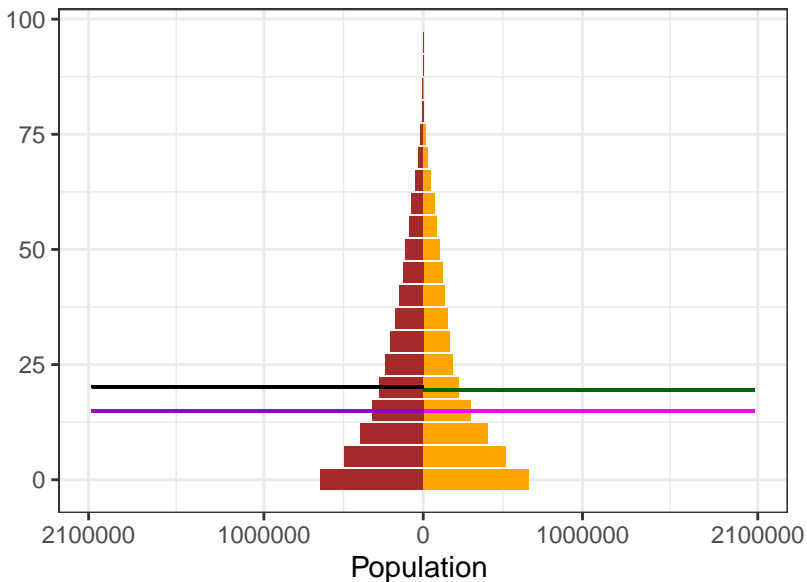

2000

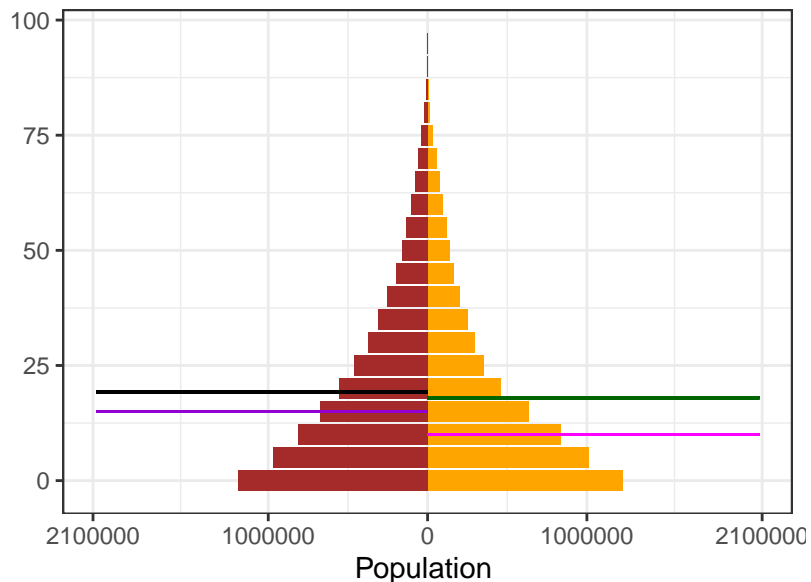

2021

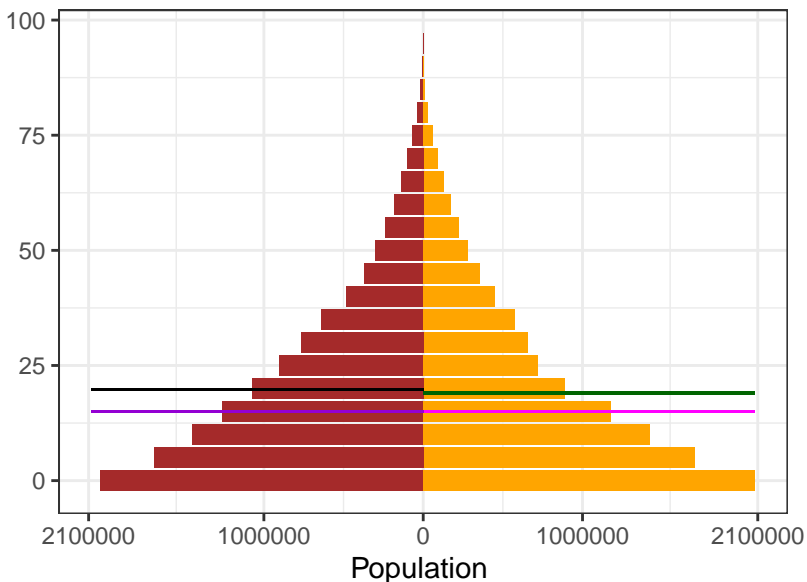

Sex

- Female
- Male

Ages

- Female Mean
- Female Median
- Male Mean
- Male Median

Appendix 2 Figure S9: Burundi population pyramids, by sex, for 1950, 1975, 2000, and 2021

1950

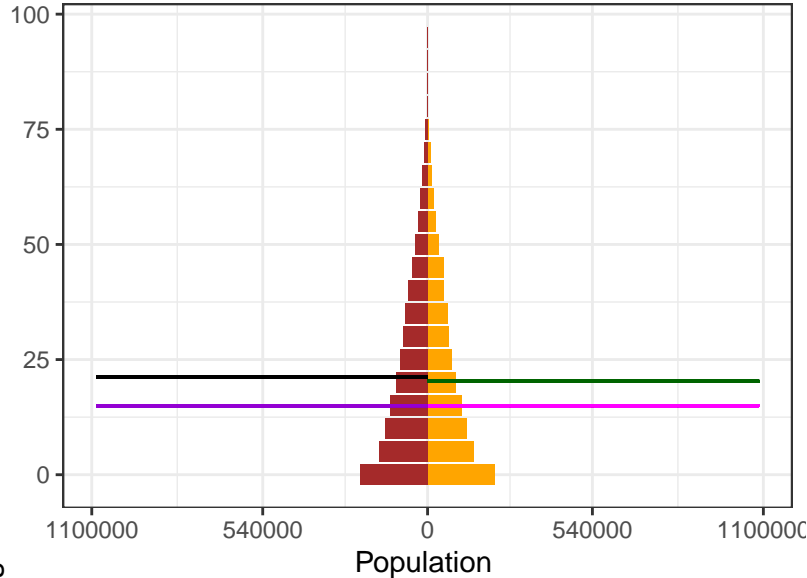

1975

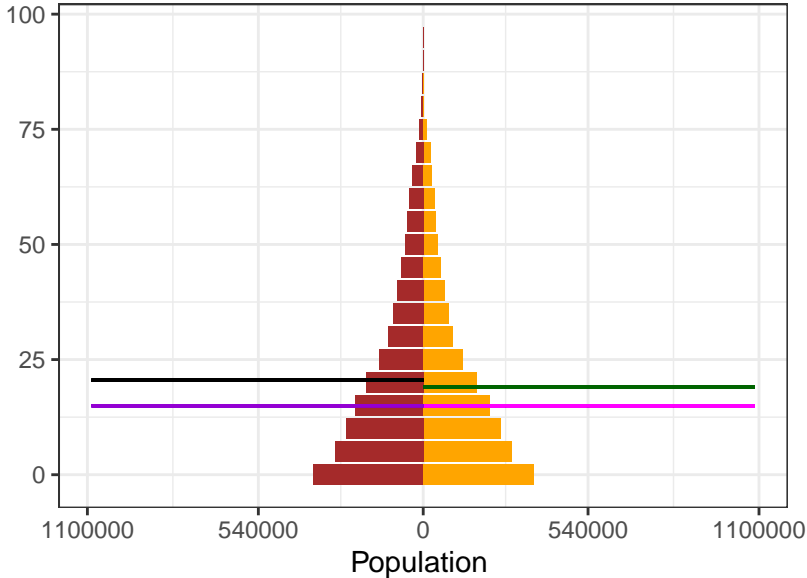

2000

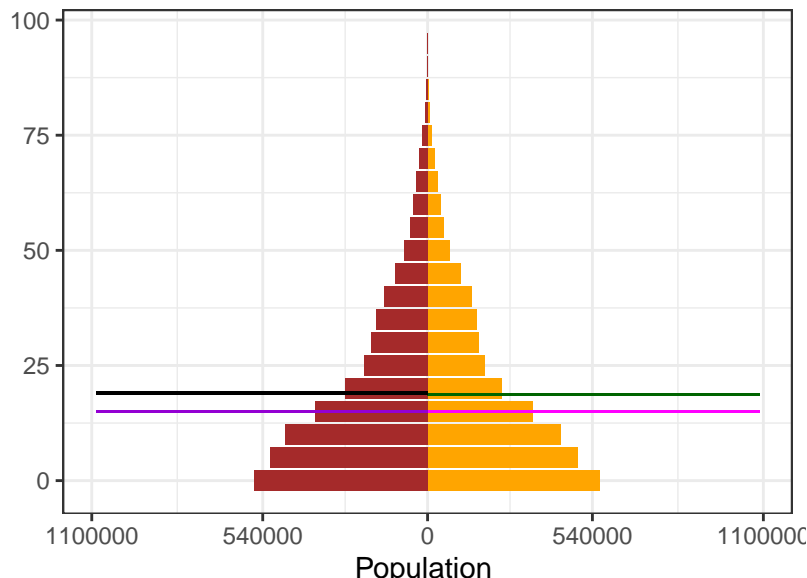

2021

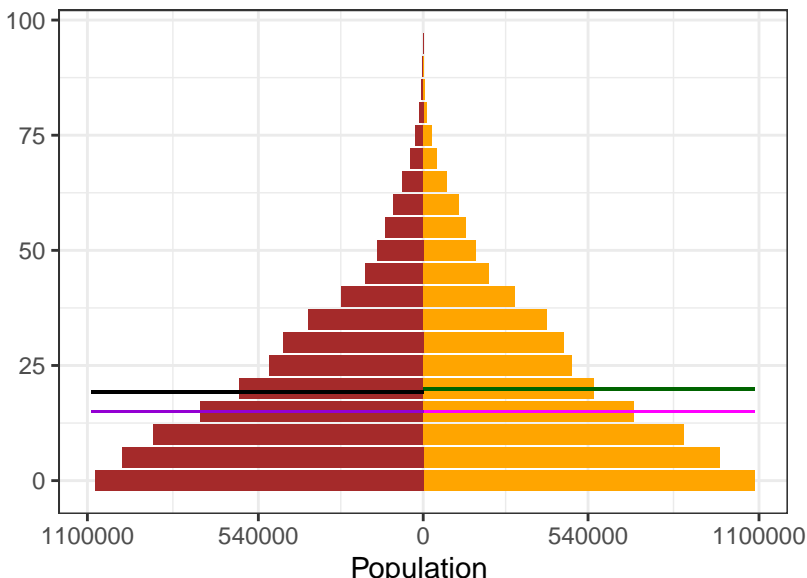

**Sex**

- Female
- Male

**Ages**

- Female Mean
- Female Median
- Male Mean
- Male Median

Appendix 2 Figure S9: Cabo Verde population pyramids, by sex, for 1950, 1975, 2000, and 2021

1950

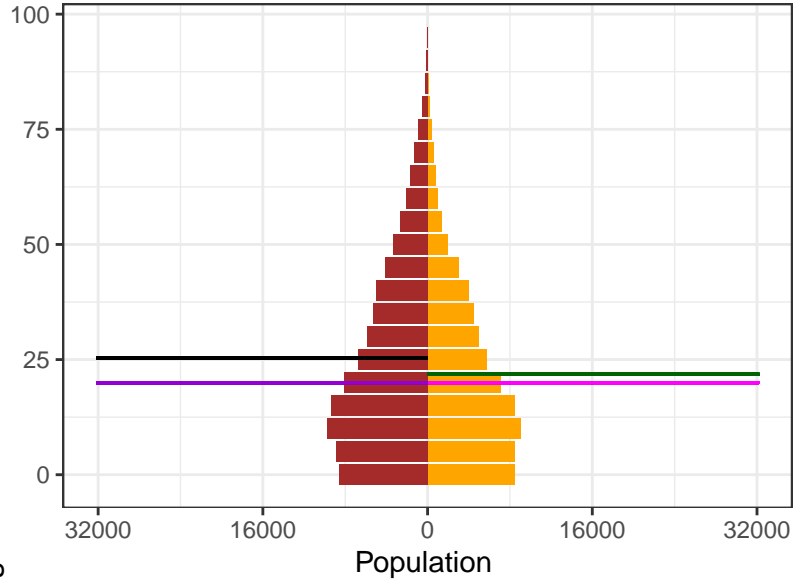

1975

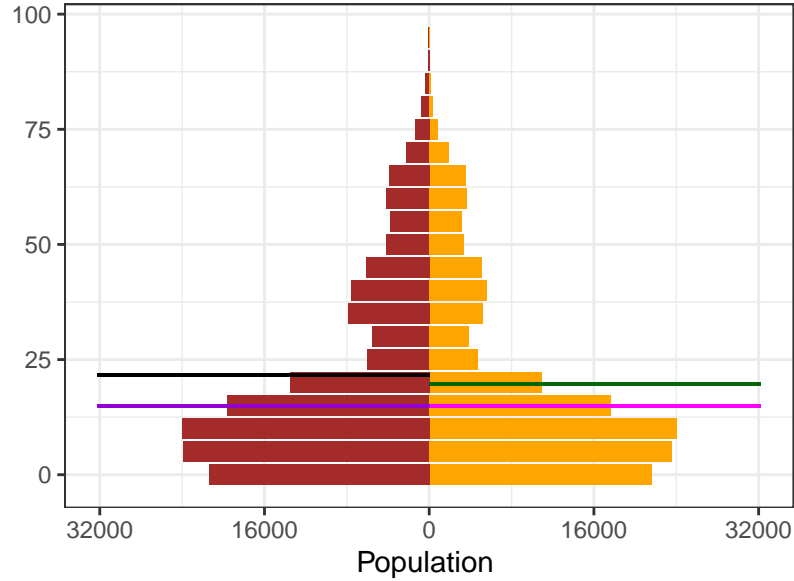

2000

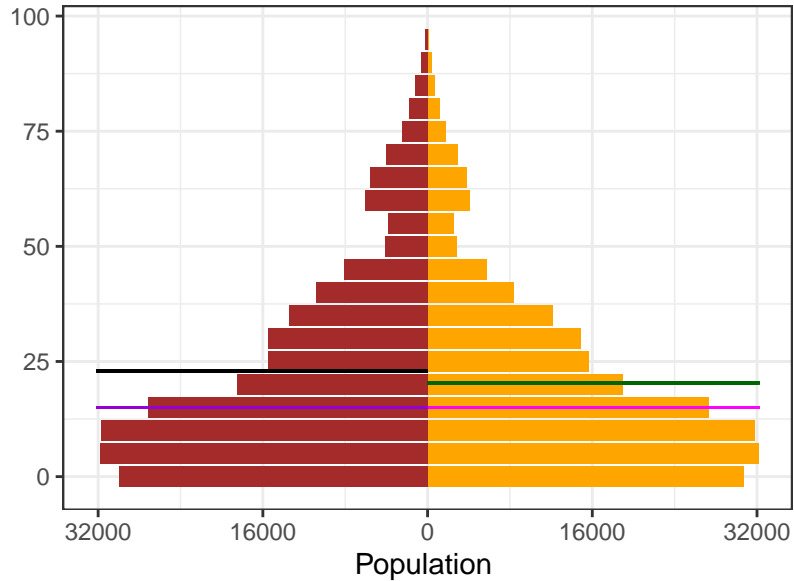

2021

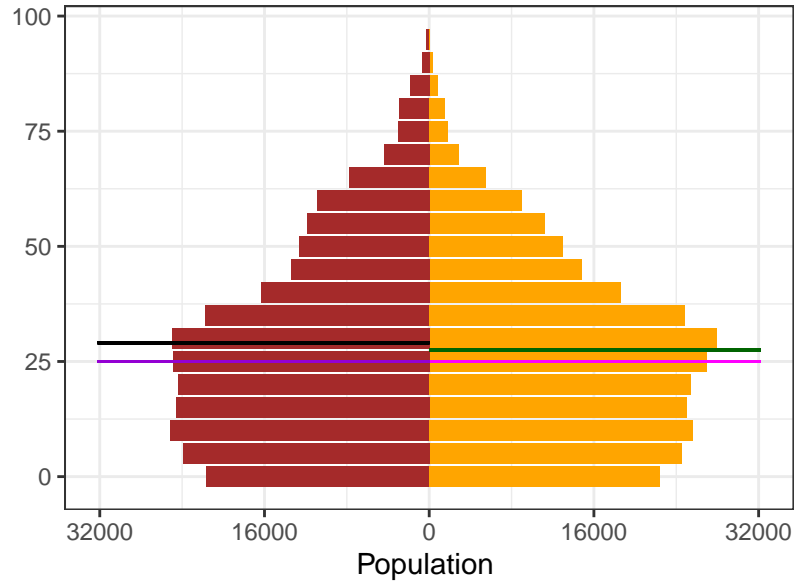

Sex  
 Female  
 Male

Ages  
 Female Mean  
 Female Median  
 Male Mean  
 Male Median

Appendix 2 Figure S9: Cambodia population pyramids, by sex, for 1950, 1975, 2000, and 2021

1950

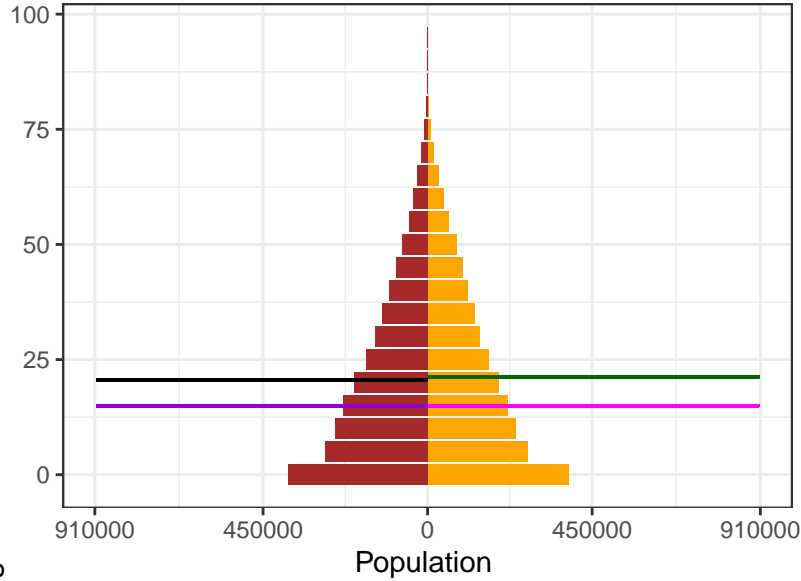

1975

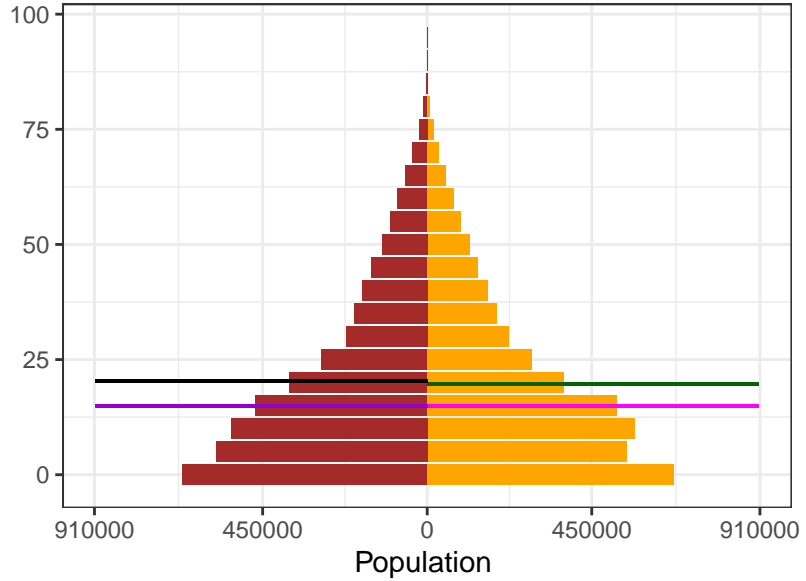

2000

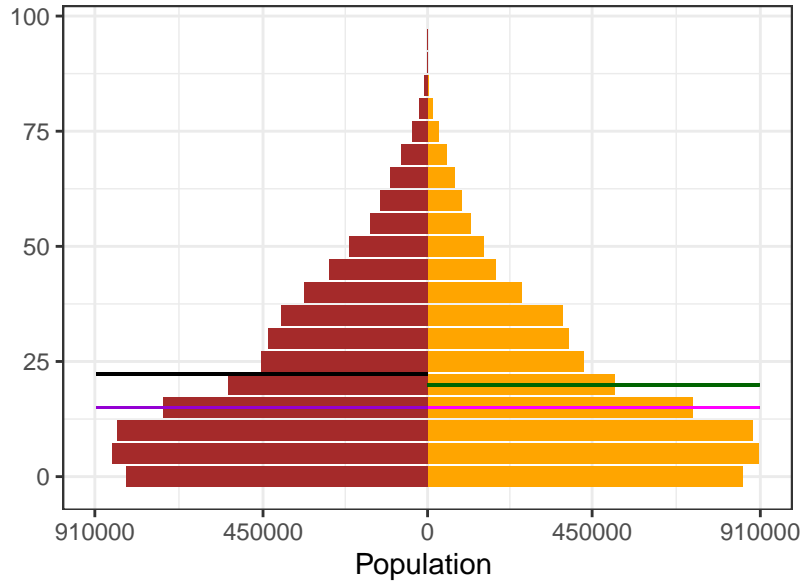

2021

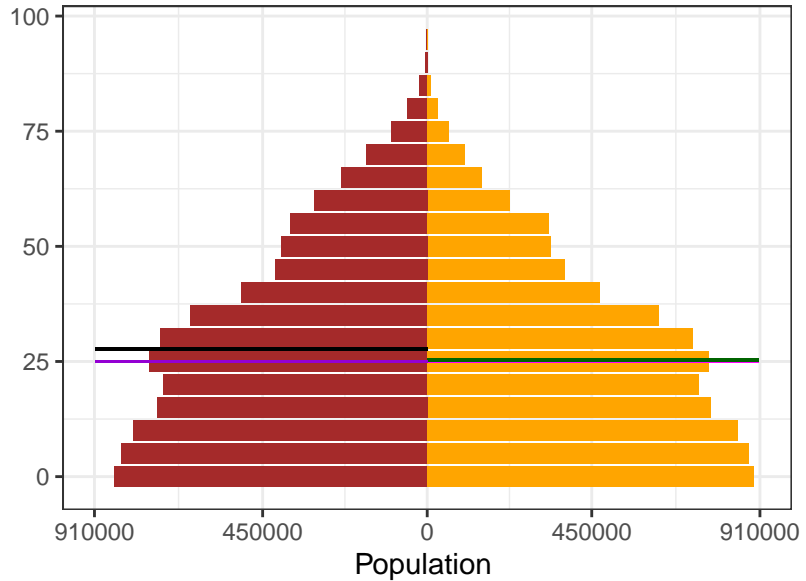

Sex  
Female  
Male

Ages  
Female Mean  
Female Median  
Male Mean  
Male Median

Appendix 2 Figure S9: Cameroon population pyramids, by sex, for 1950, 1975, 2000, and 2021

1950

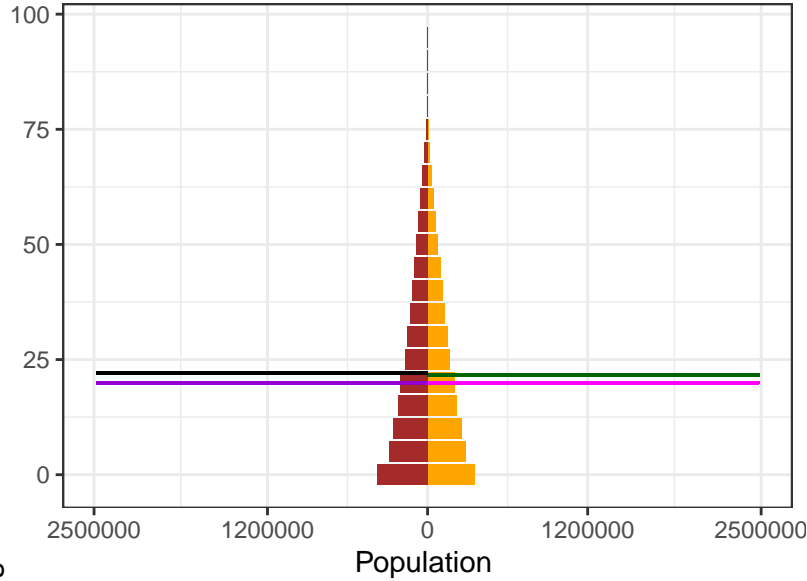

1975

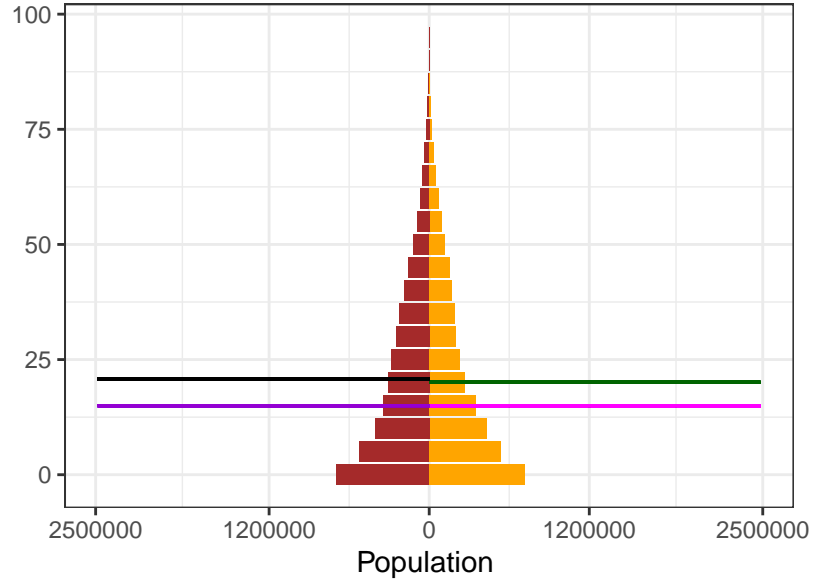

Sex  
Female  
Male

Ages  
Female Mean  
Female Median  
Male Mean  
Male Median

2000

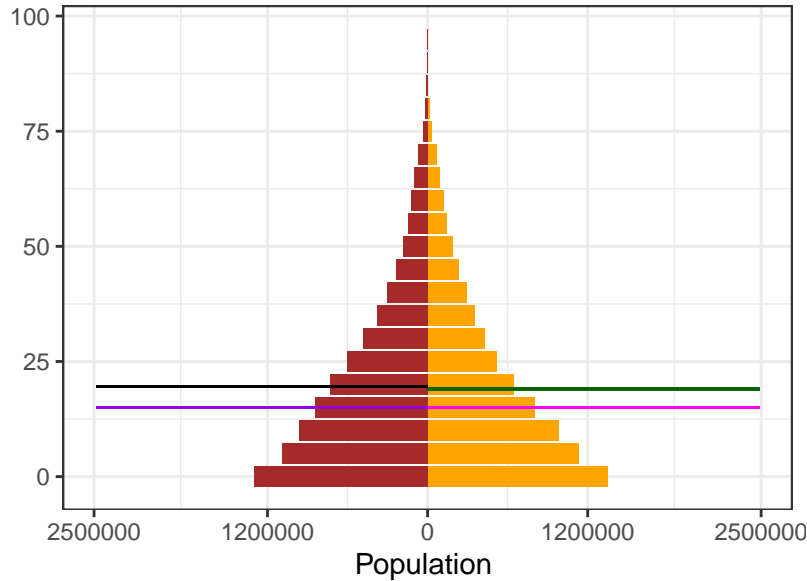

2021

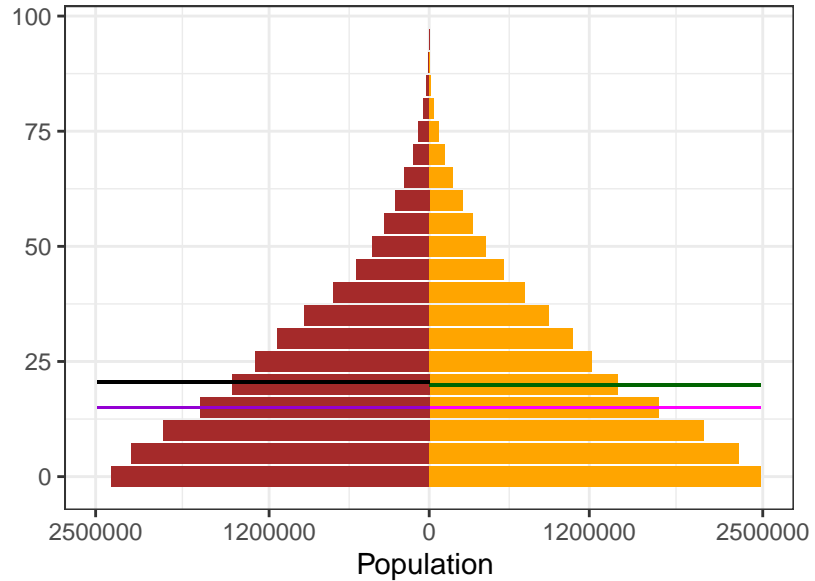



Appendix 2 Figure S9: Canada population pyramids, by sex, for 1950, 1975, 2000, and 2021

1950

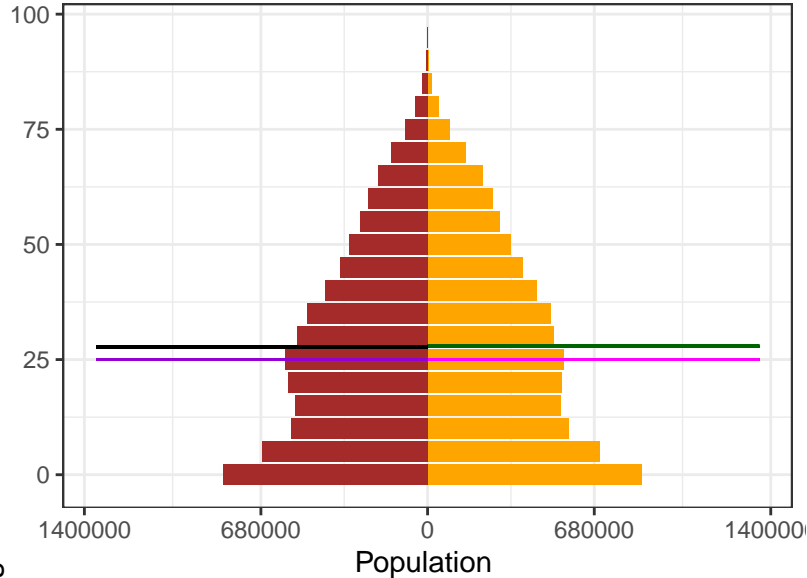

1975

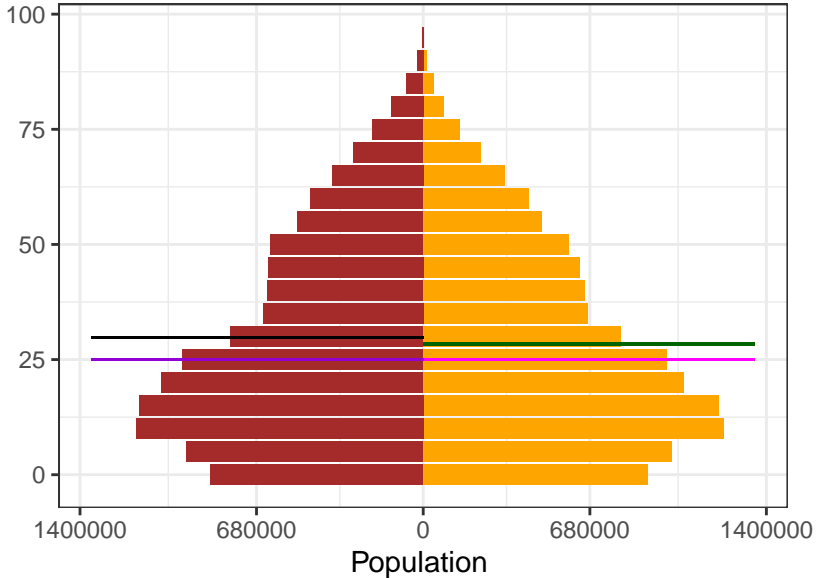

Sex  
Female  
Male

Ages  
Female Mean  
Female Median  
Male Mean  
Male Median

2000

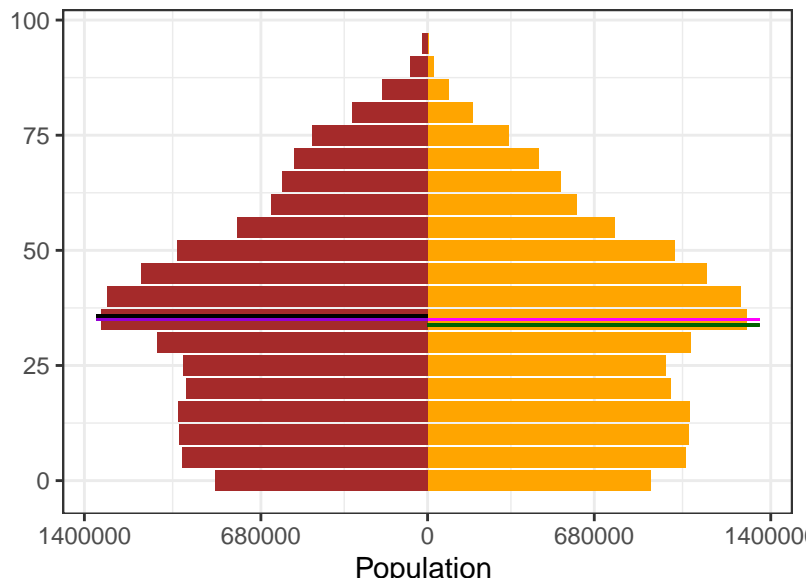

2021

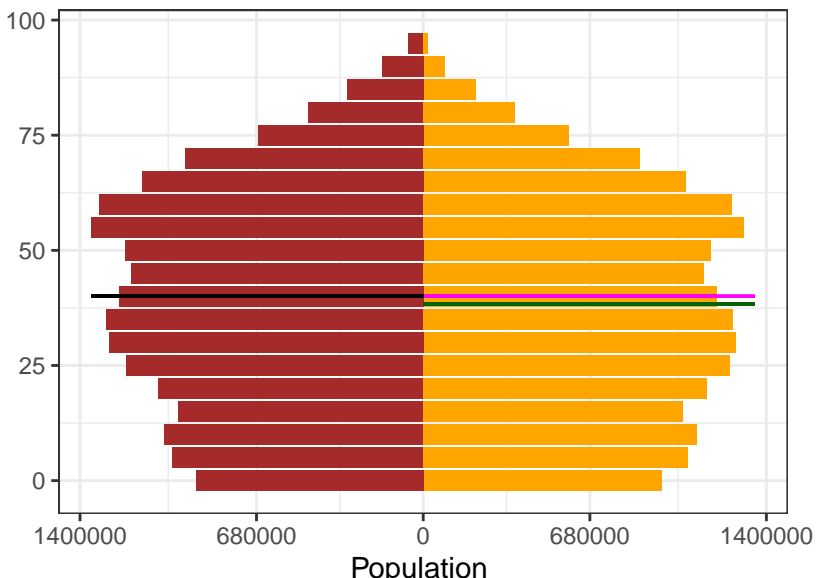

250

Appendix 2 Figure S9: Central African Republic population pyramids, by sex, for 1950, 1975, 2000, and 2021

1950

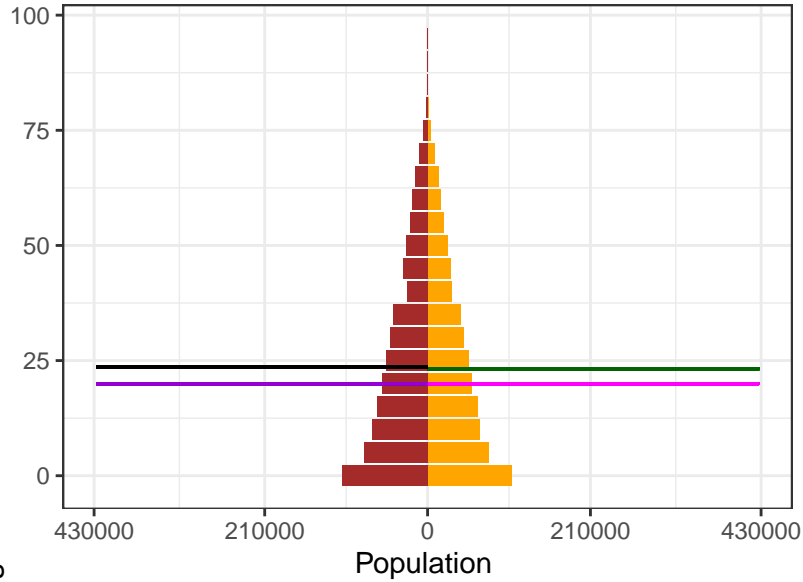

1975

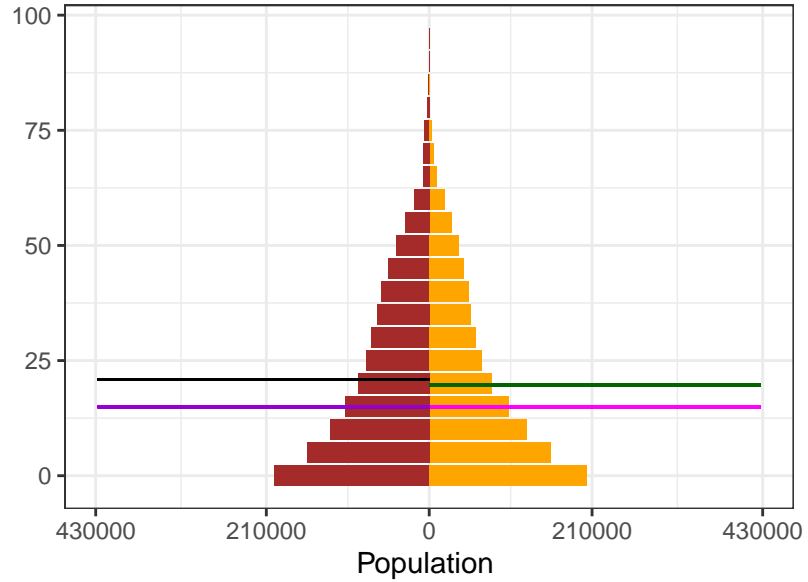

2000

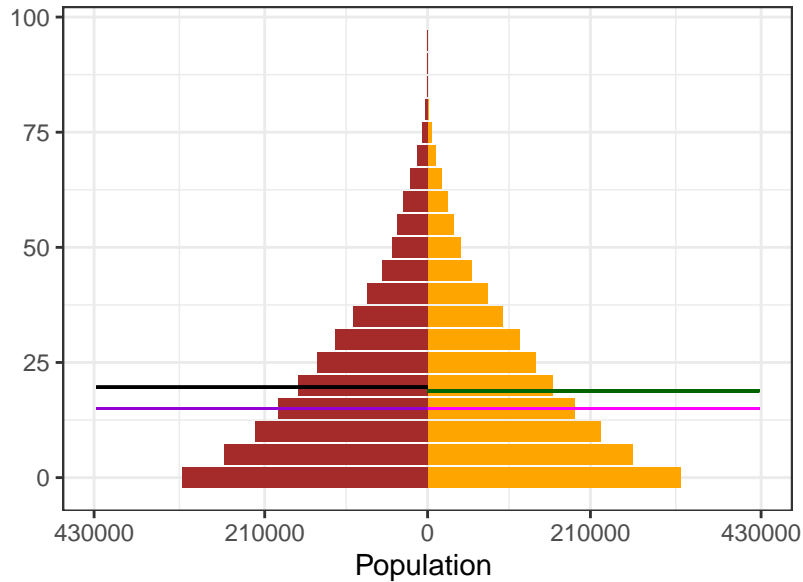

2021

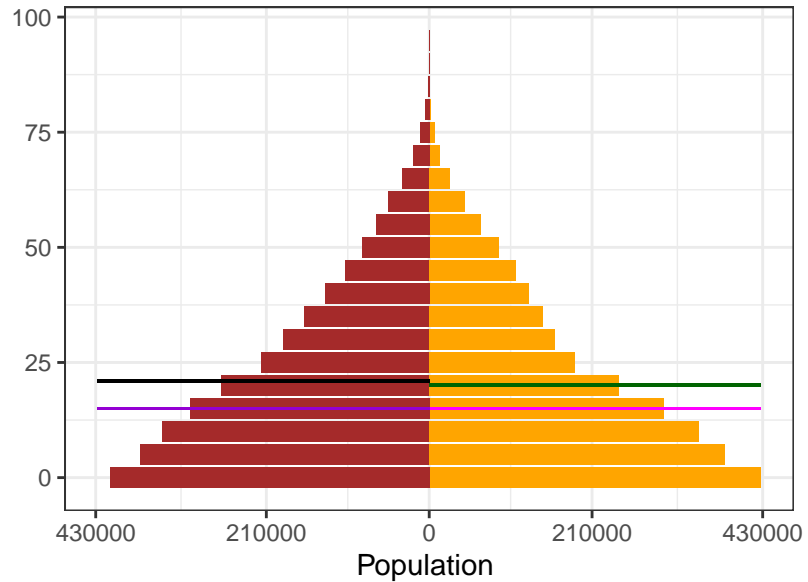

Sex  
 Female  
 Male

Ages  
 Female Mean  
 Female Median  
 Male Mean  
 Male Median

Appendix 2 Figure S9: Chad population pyramids, by sex, for 1950, 1975, 2000, and 2021

1950

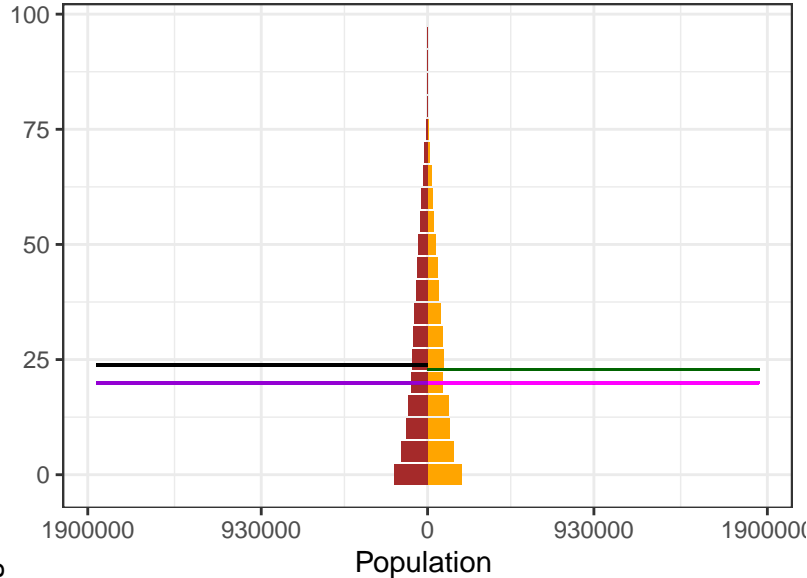

1975

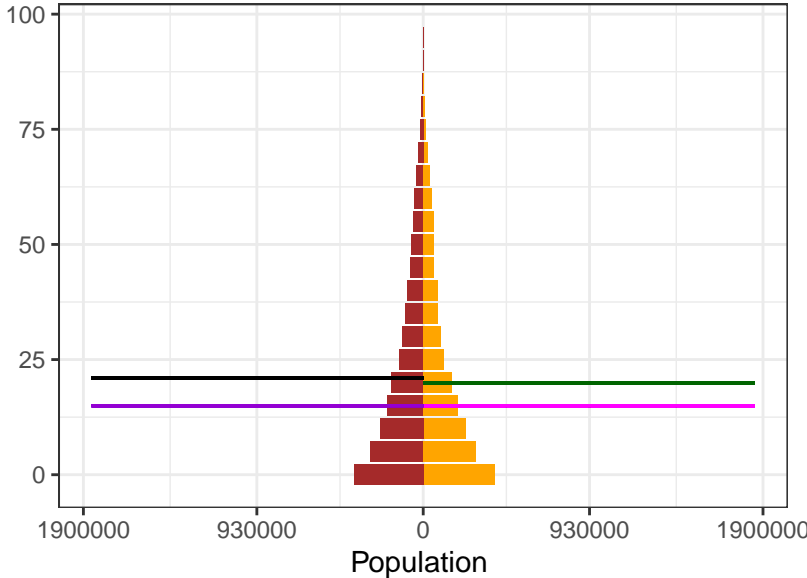

2000

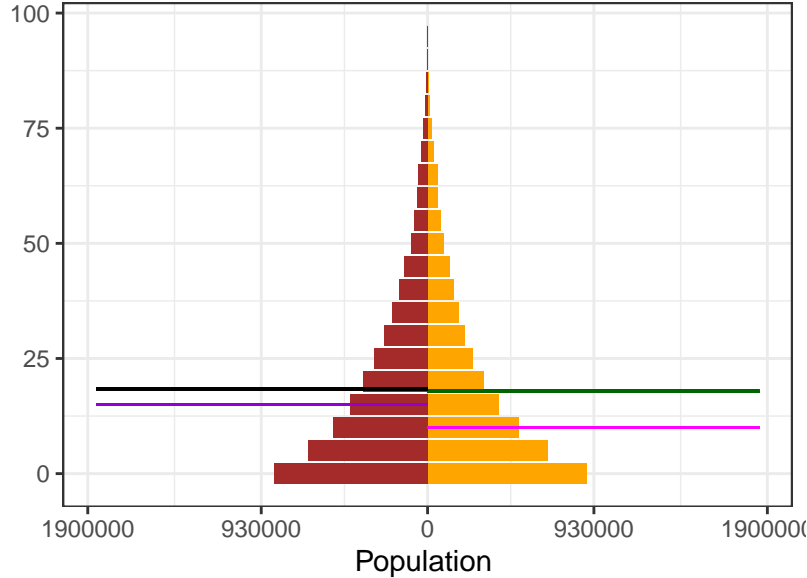

2021

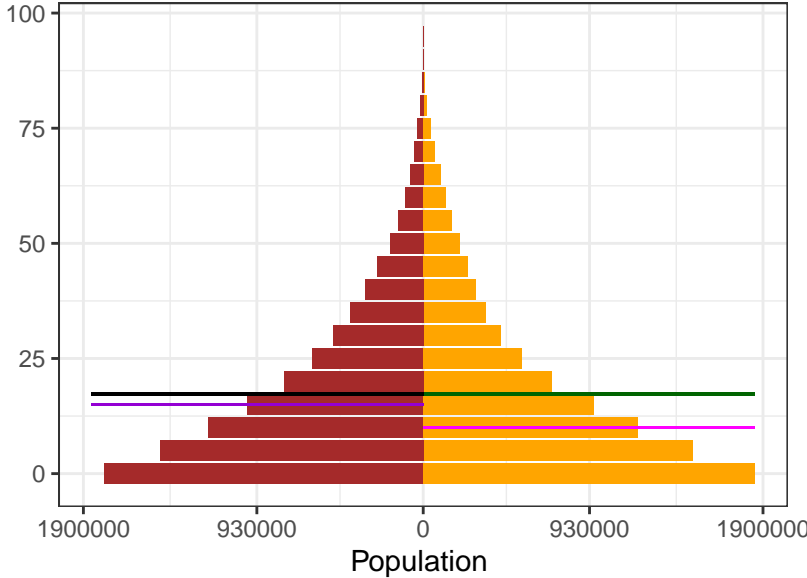

Appendix 2 Figure S9: Chile population pyramids, by sex, for 1950, 1975, 2000, and 2021

1950

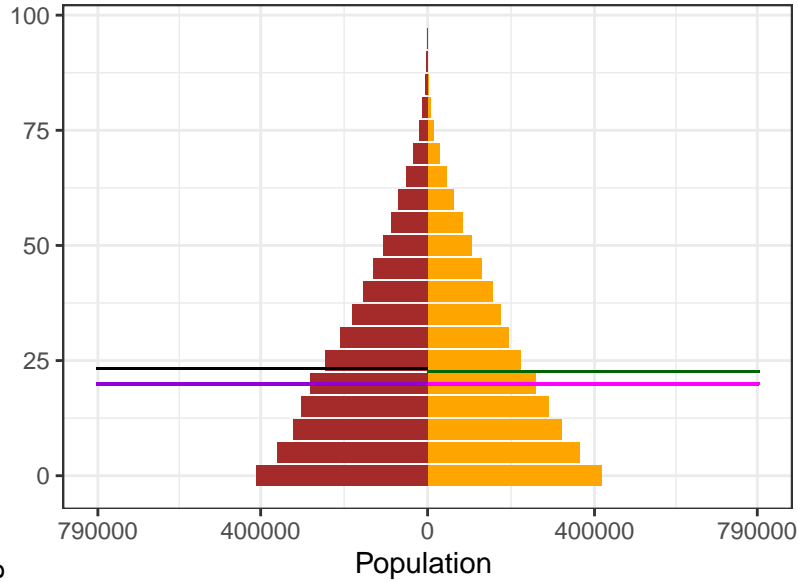

1975

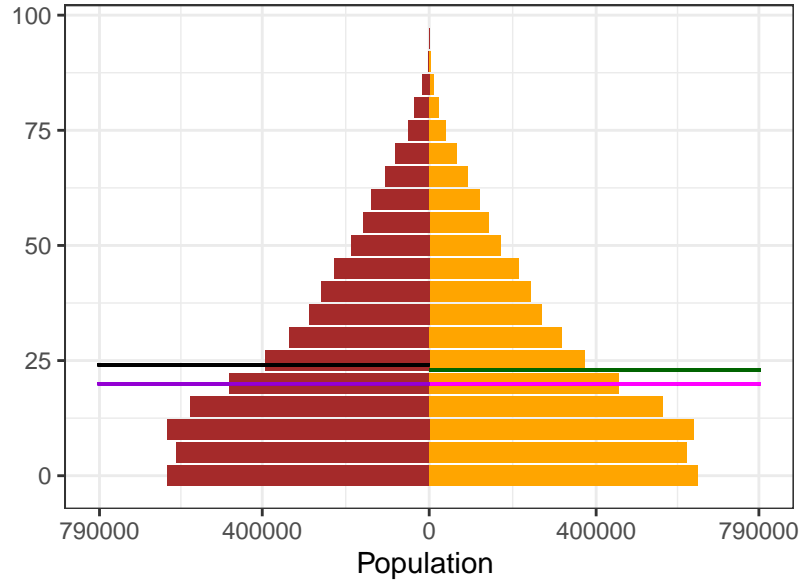

2000

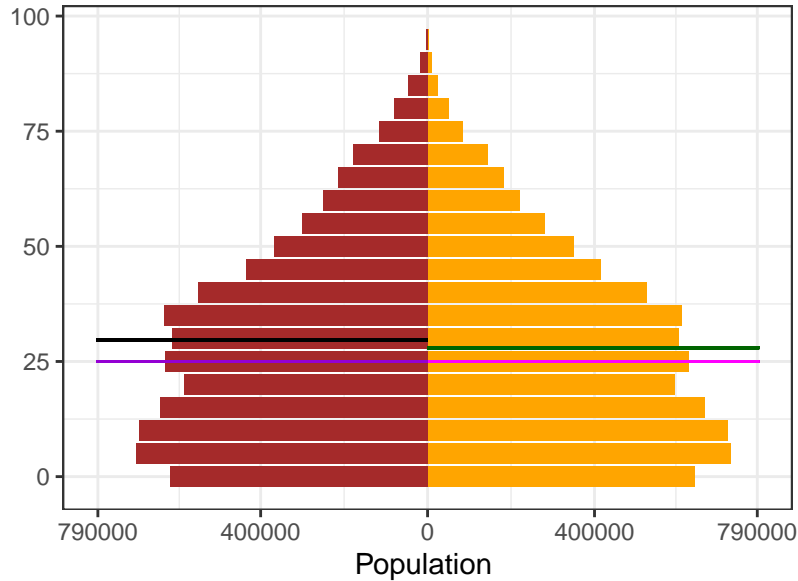

2021

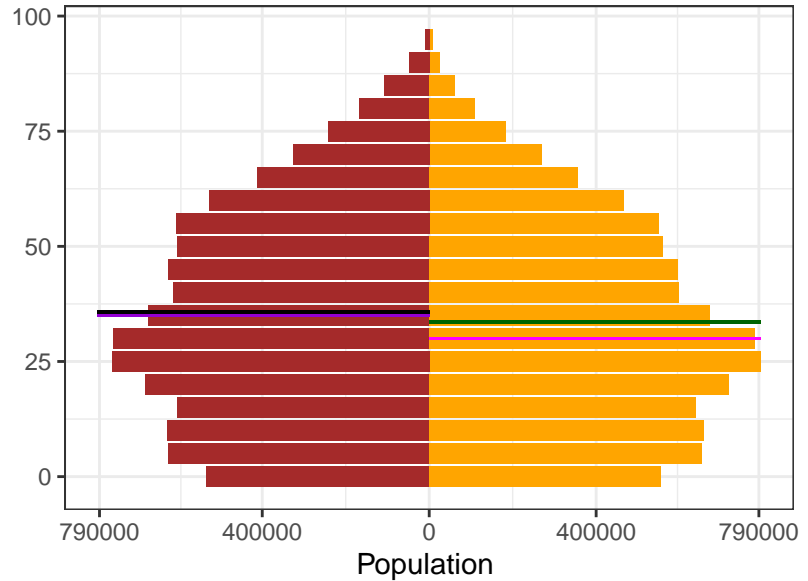

Sex  
■ Female  
■ Male

Ages  
— Female Mean  
— Female Median  
— Male Mean  
— Male Median

Appendix 2 Figure S9: China population pyramids, by sex, for 1950, 1975, 2000, and 2021

1950

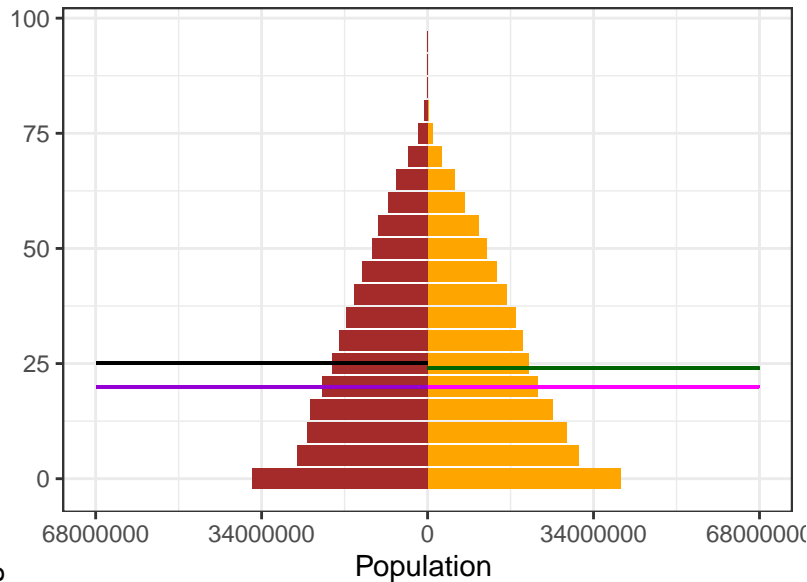

1975

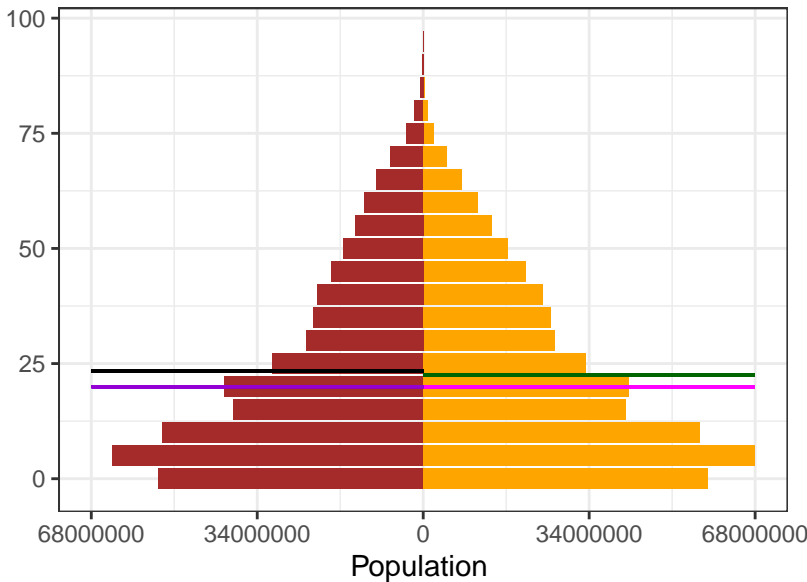

2000

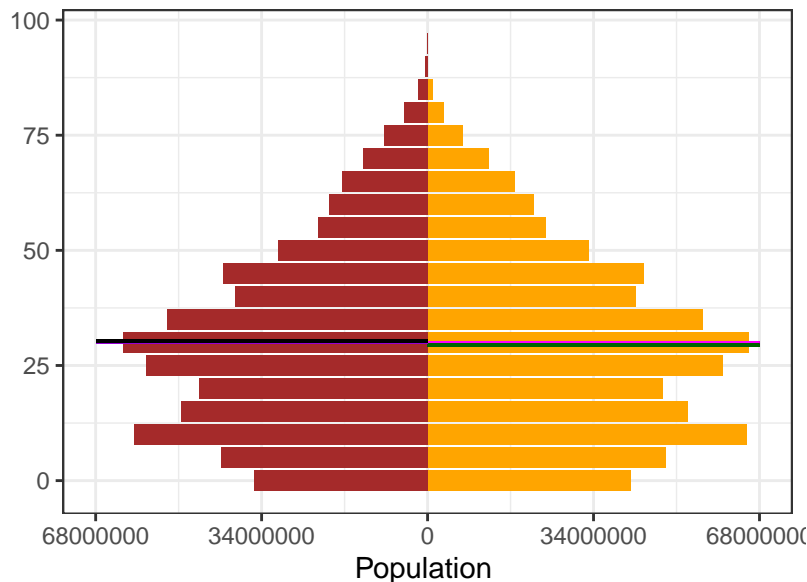

2021

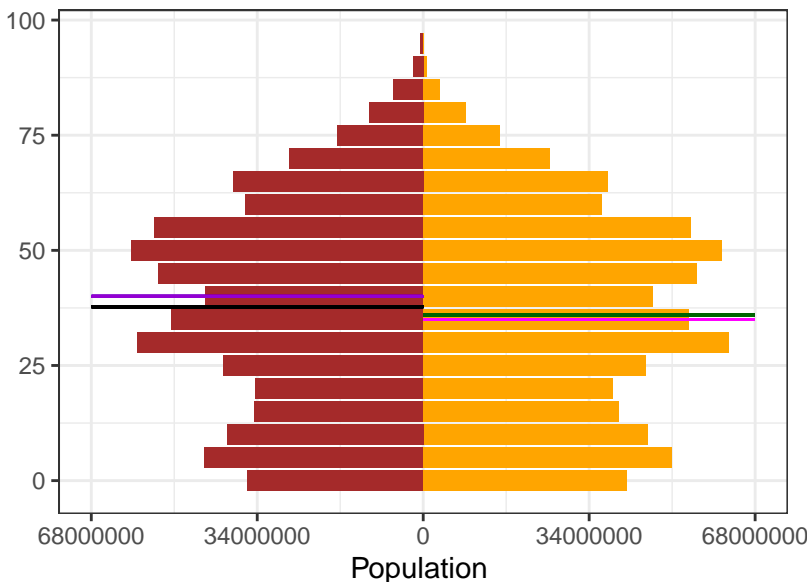

**Sex**

- Female
- Male

**Ages**

- Female Mean
- Female Median
- Male Mean
- Male Median

Appendix 2 Figure S9: Colombia population pyramids, by sex, for 1950, 1975, 2000, and 2021

1950

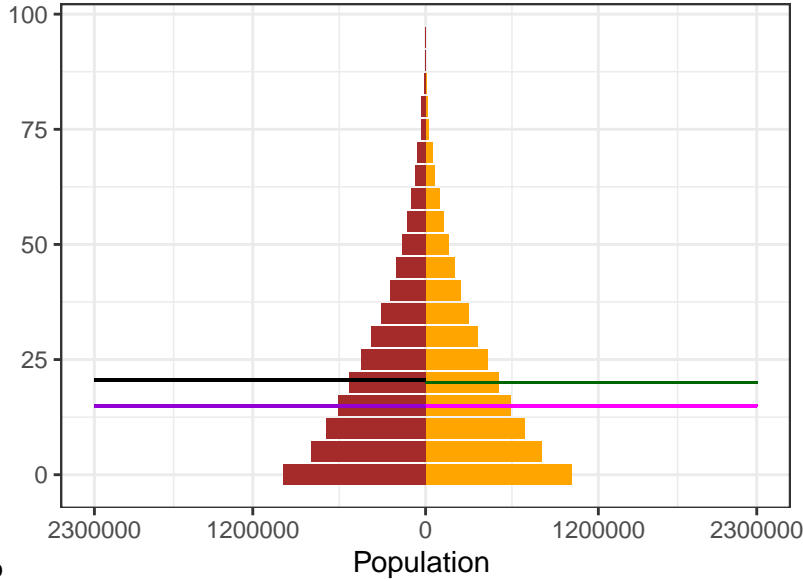

1975

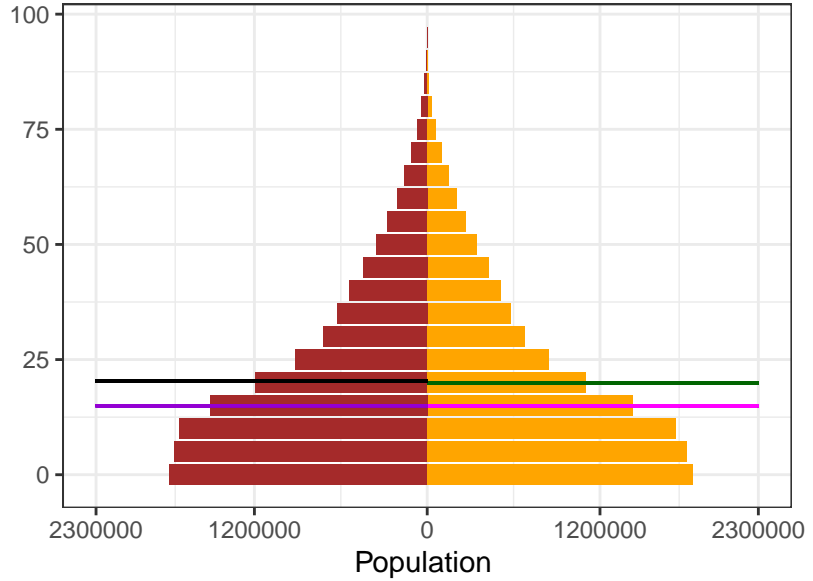

Sex  
Female  
Male

Ages  
Female Mean  
Female Median  
Male Mean  
Male Median

2000

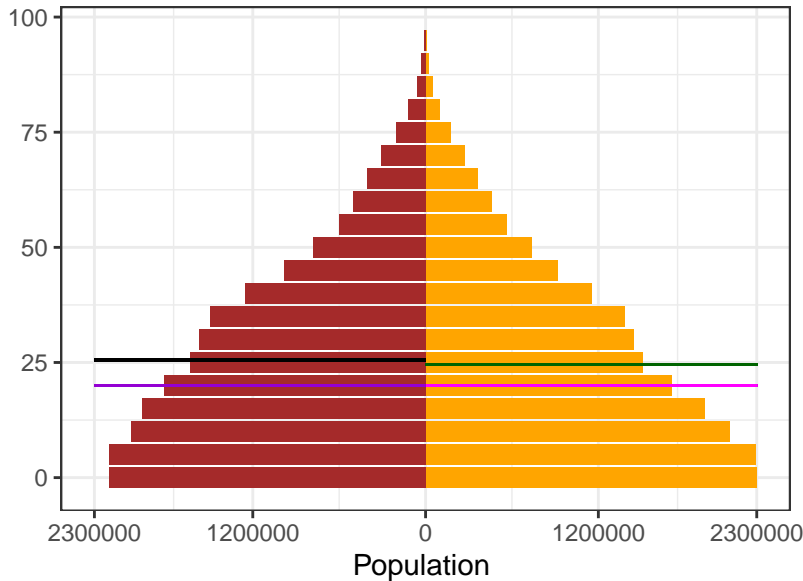

2021

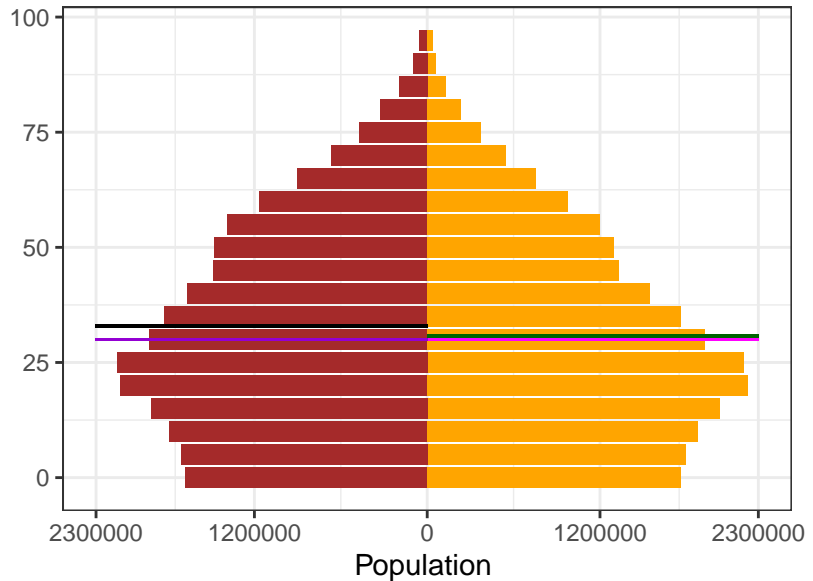

Appendix 2 Figure S9: Comoros population pyramids, by sex, for 1950, 1975, 2000, and 2021

1950

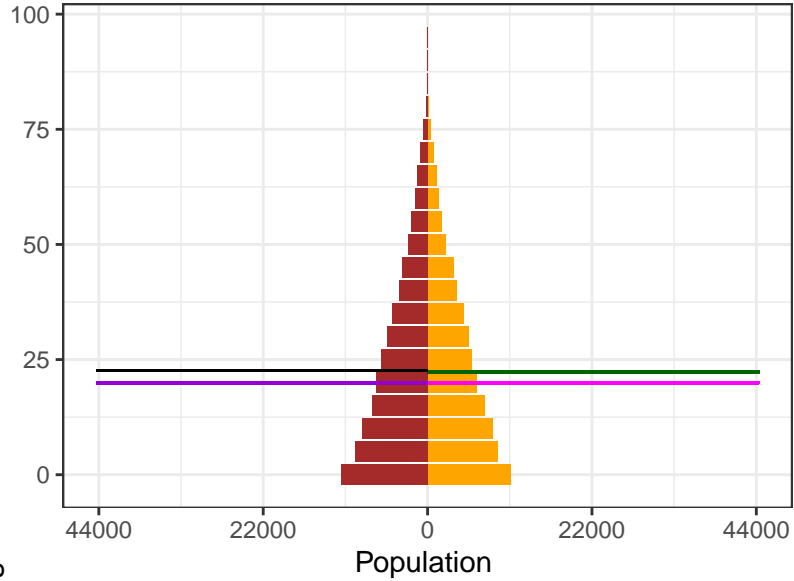

1975

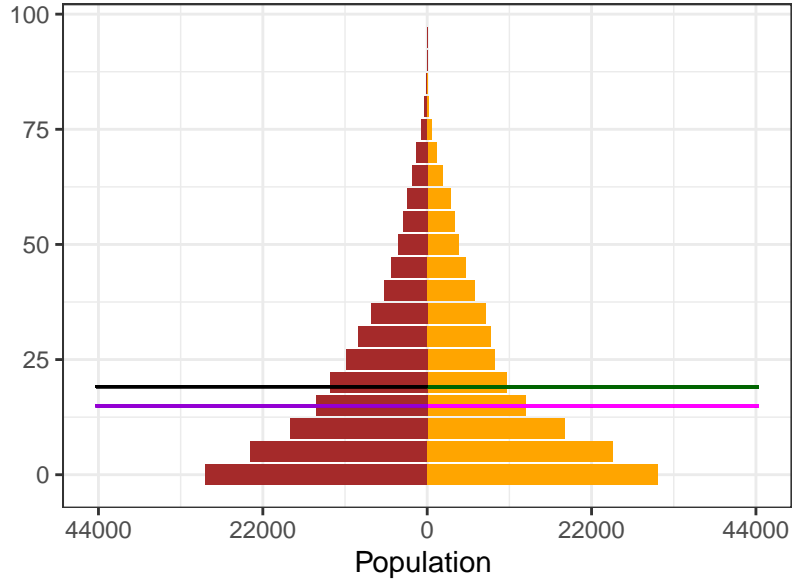

Sex  
Female  
Male

Ages  
Female Mean  
Female Median  
Male Mean  
Male Median

2000

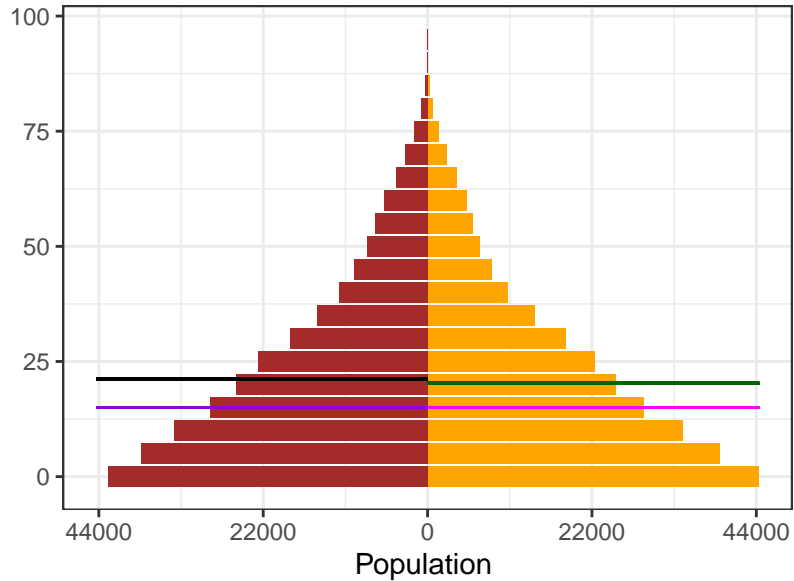

2021

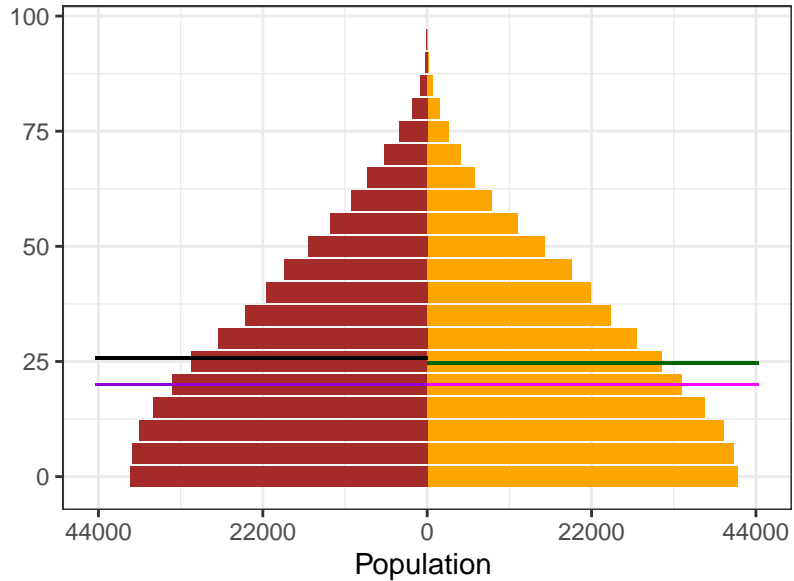

Appendix 2 Figure S9: Congo (Brazzaville) population pyramids, by sex, for 1950, 1975, 2000, and 2021

1950

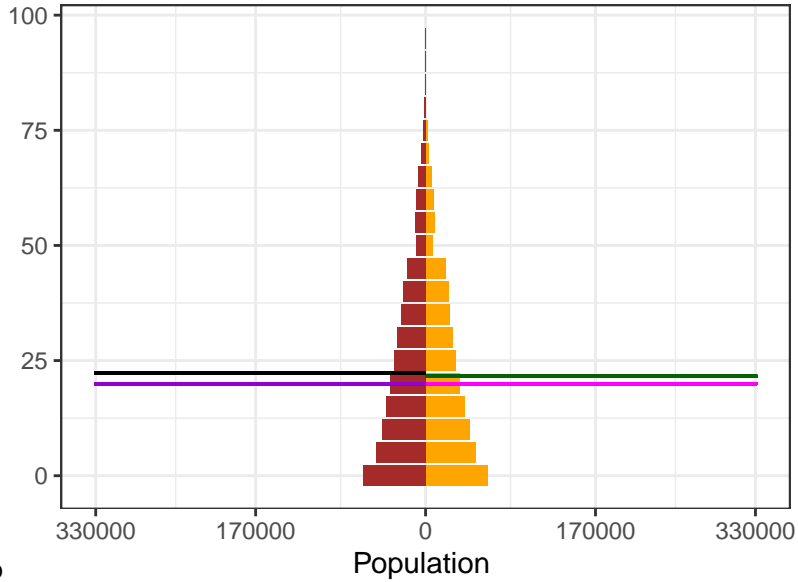

1975

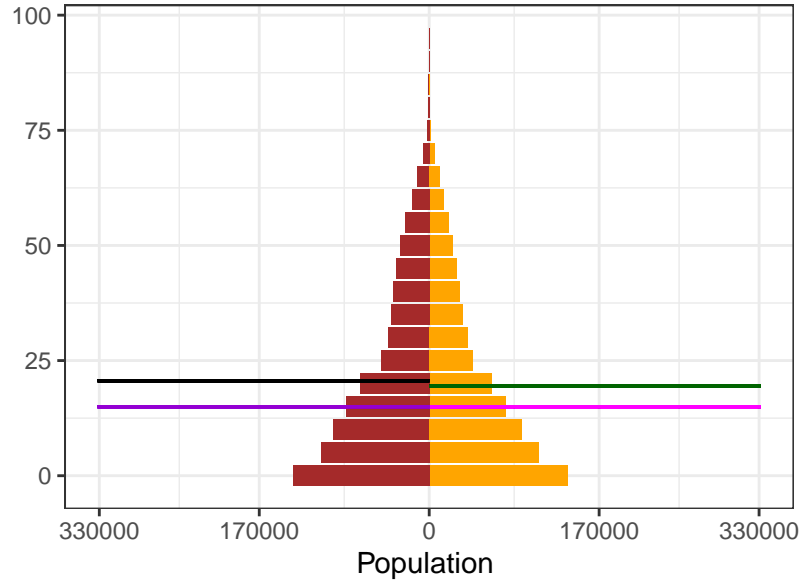

2000

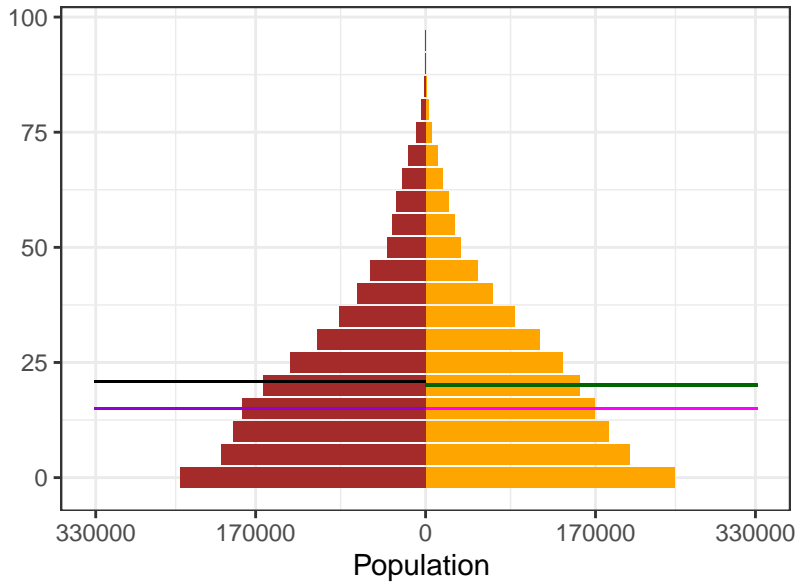

2021

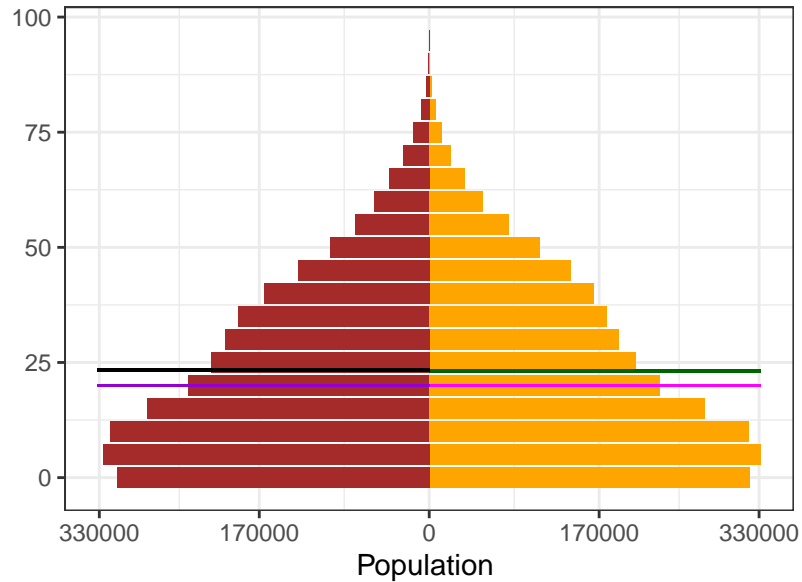

Sex  
 Female  
 Male

Ages  
 Female Mean  
 Female Median  
 Male Mean  
 Male Median



Appendix 2 Figure S9: Cook Islands population pyramids, by sex, for 1950, 1975, 2000, and 2021

1950

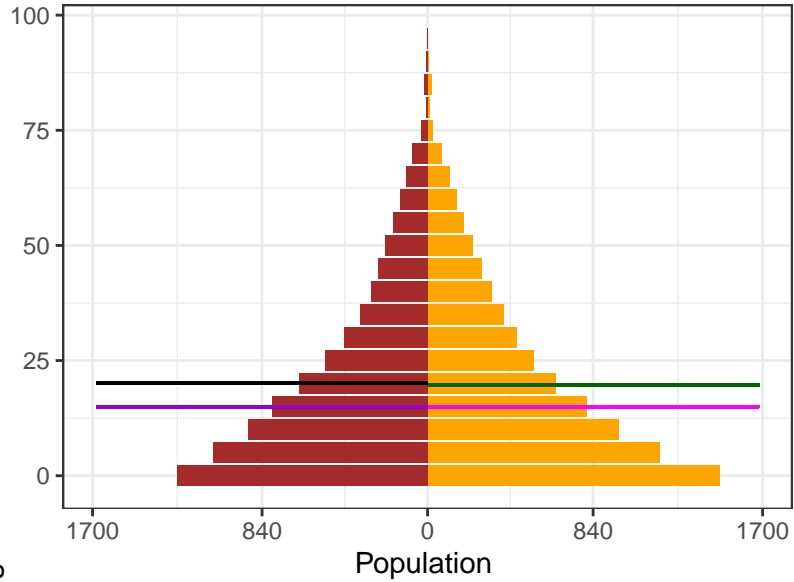

1975

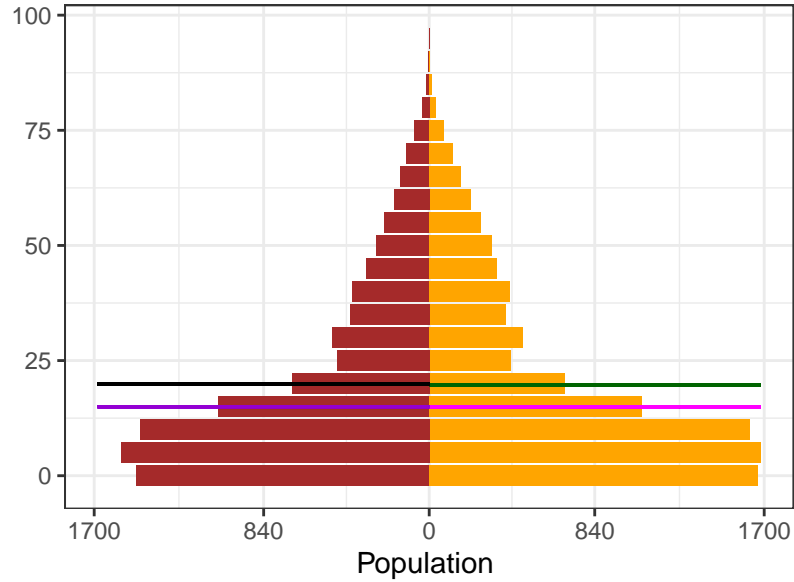

Sex  
Female  
Male

Ages  
Female Mean  
Female Median  
Male Mean  
Male Median

2000

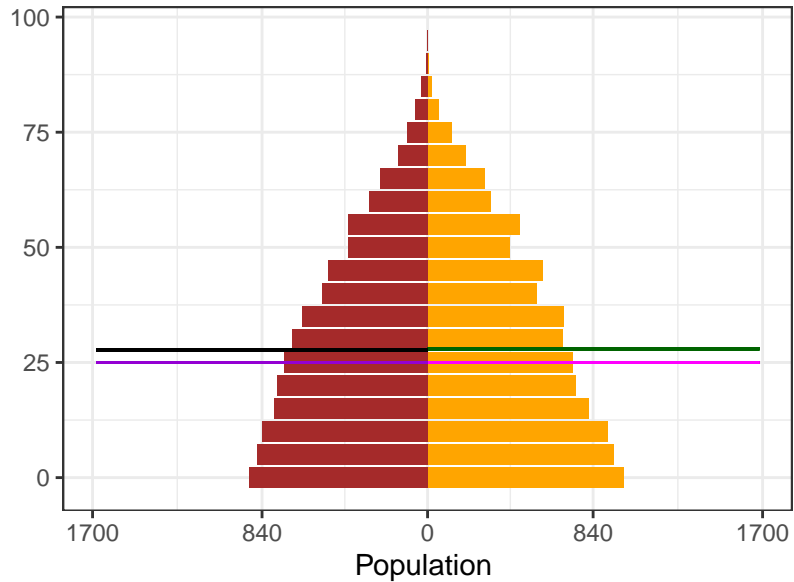

2021

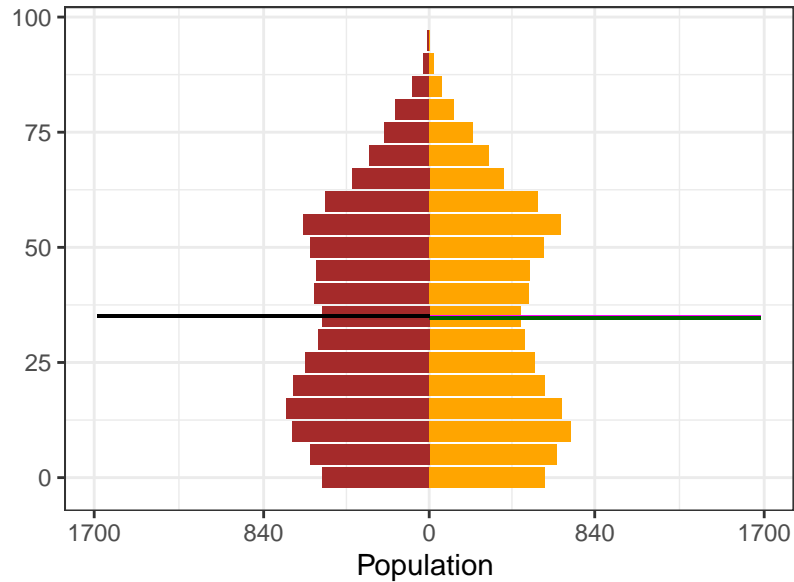

Appendix 2 Figure S9: Costa Rica population pyramids, by sex, for 1950, 1975, 2000, and 2021

1950

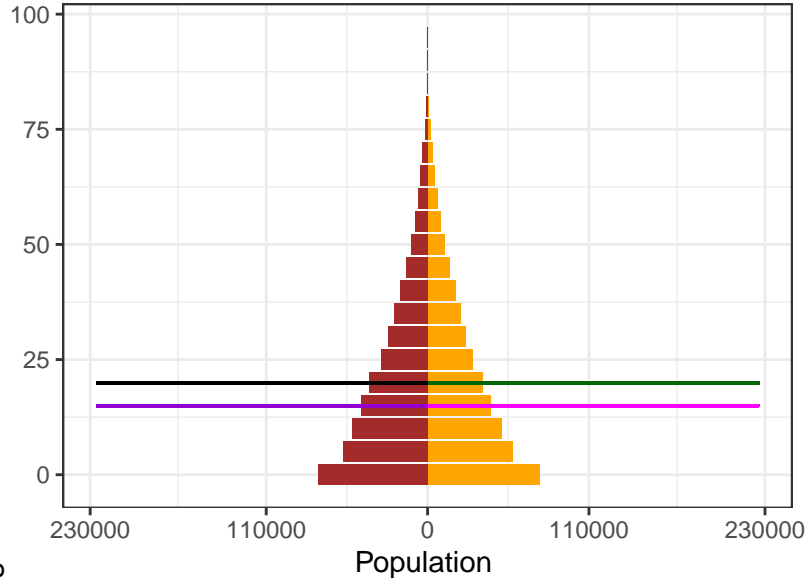

1975

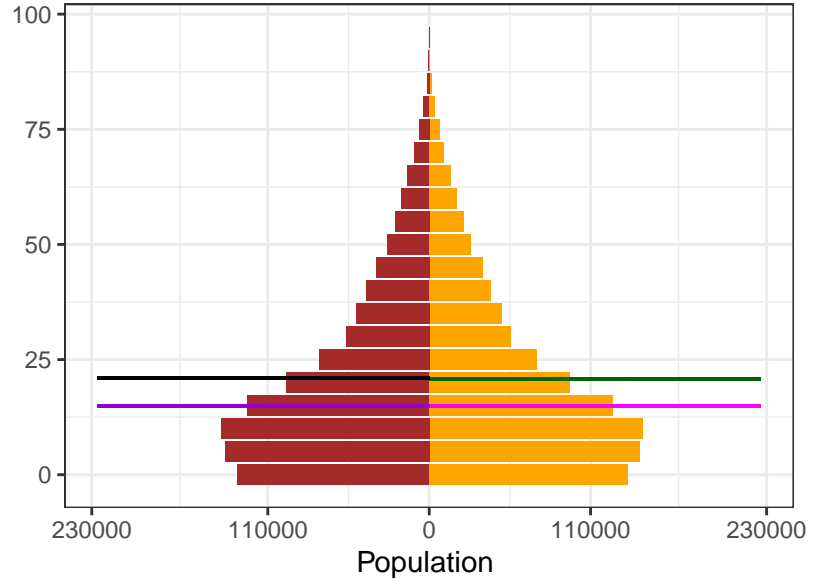

Sex  
Female  
Male

Ages  
Female Mean  
Female Median  
Male Mean  
Male Median

2000

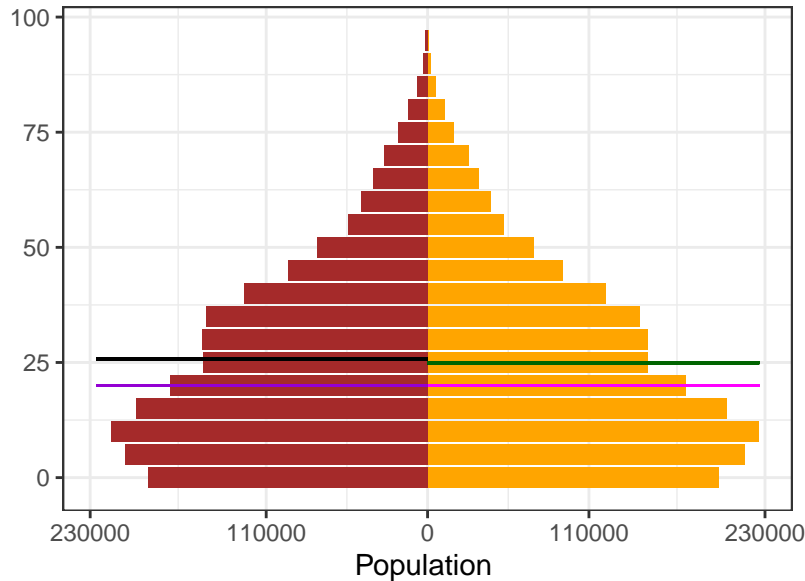

2021

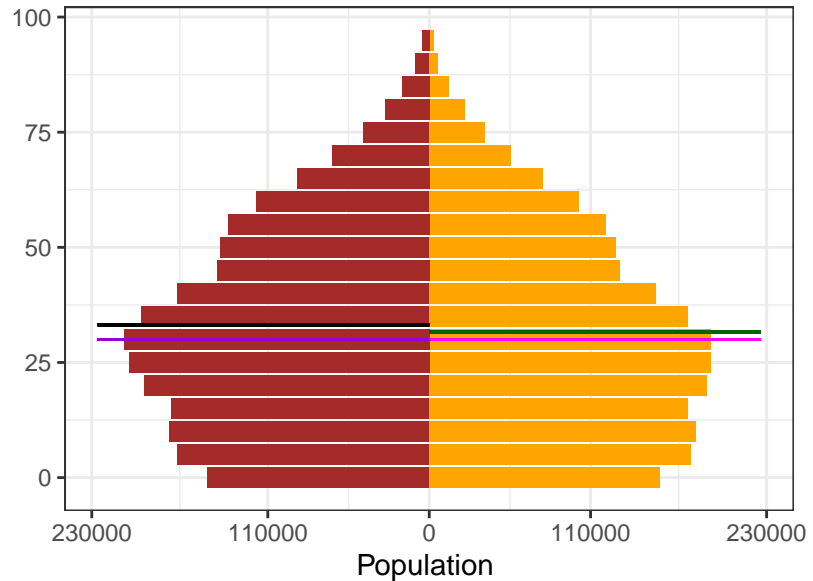

Appendix 2 Figure S9: Croatia population pyramids, by sex, for 1950, 1975, 2000, and 2021

1950

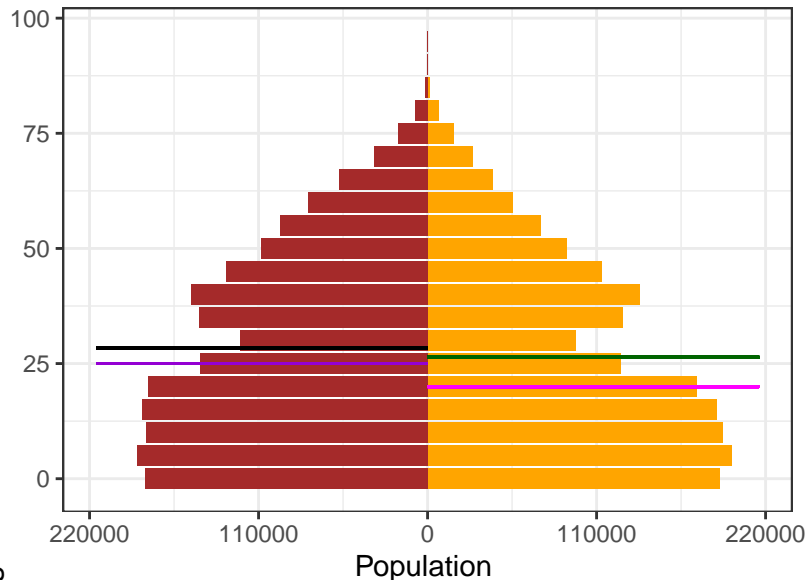

1975

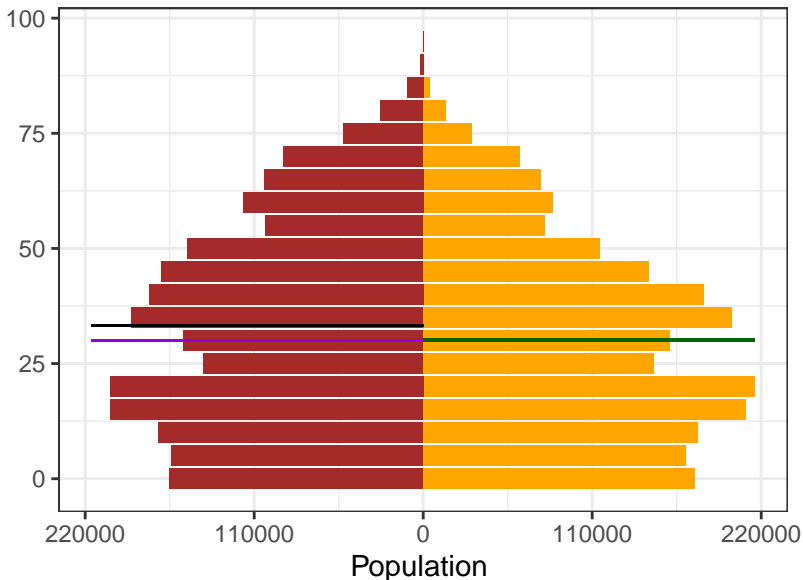

2000

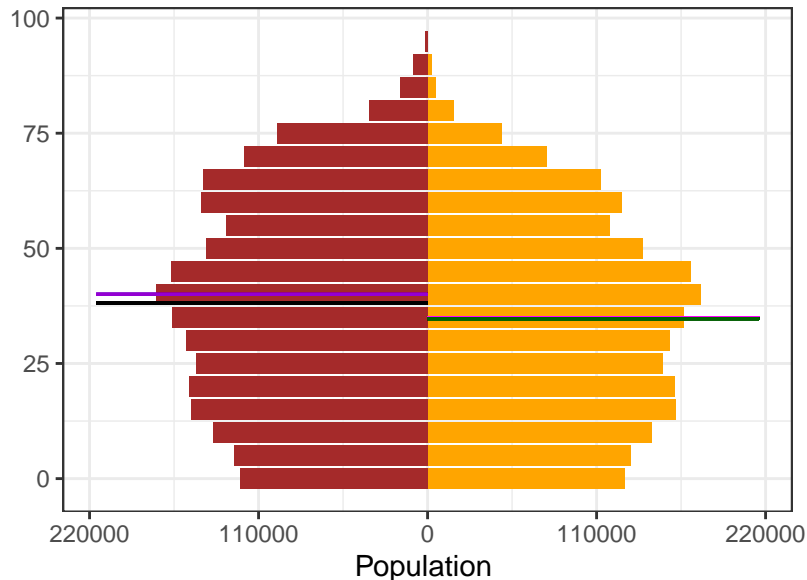

2021

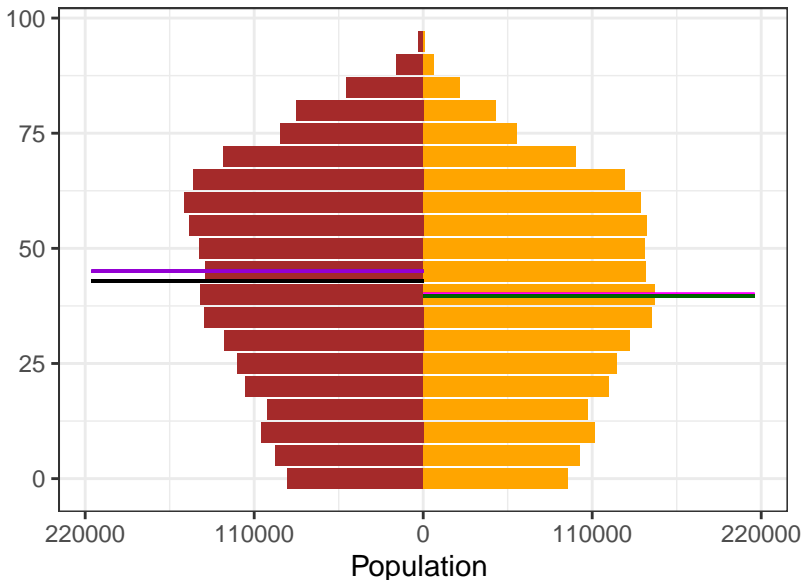

Sex  
Female  
Male

Ages  
Female Mean  
Female Median  
Male Mean  
Male Median

Appendix 2 Figure S9: Cuba population pyramids, by sex, for 1950, 1975, 2000, and 2021

1950

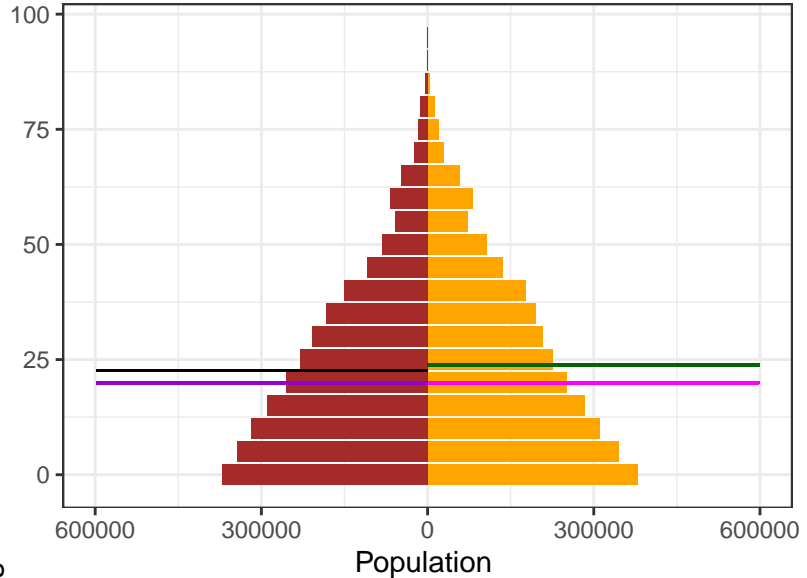

1975

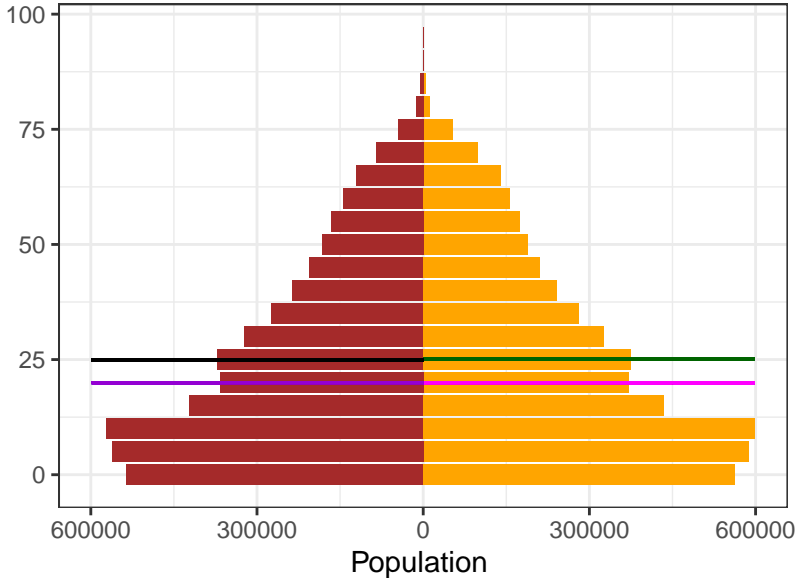

2000

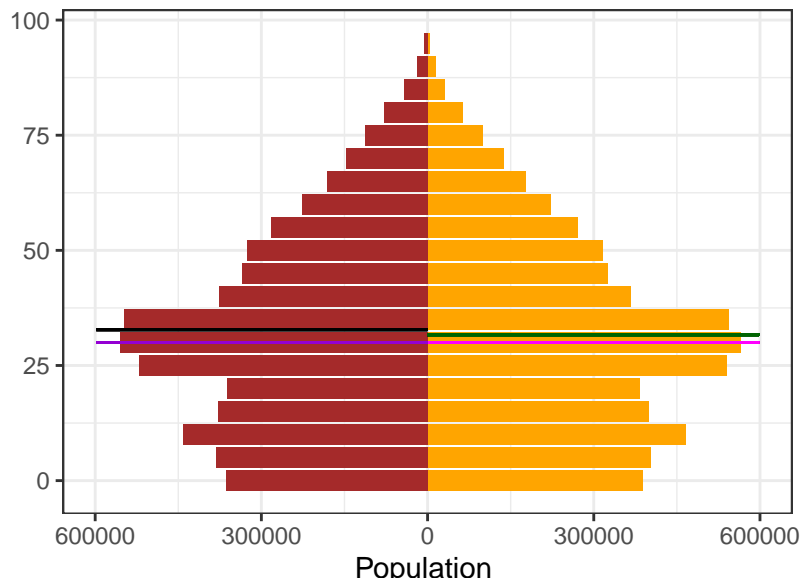

2021

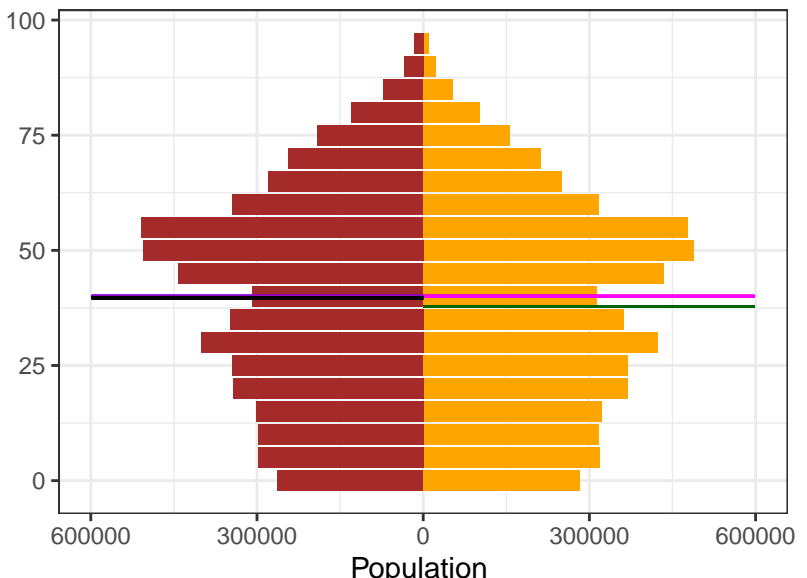

Sex  
 Female  
 Male

Ages  
 Female Mean  
 Female Median  
 Male Mean  
 Male Median

Appendix 2 Figure S9: Cyprus population pyramids, by sex, for 1950, 1975, 2000, and 2021

1950

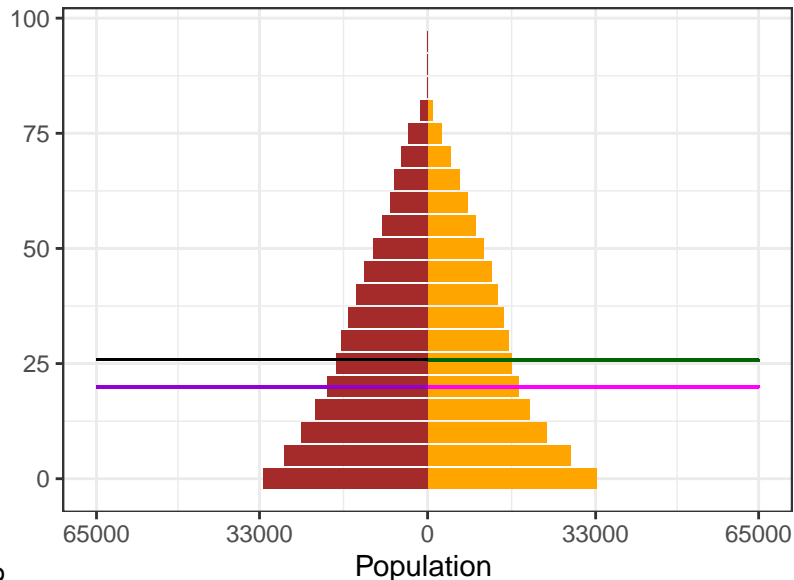

1975

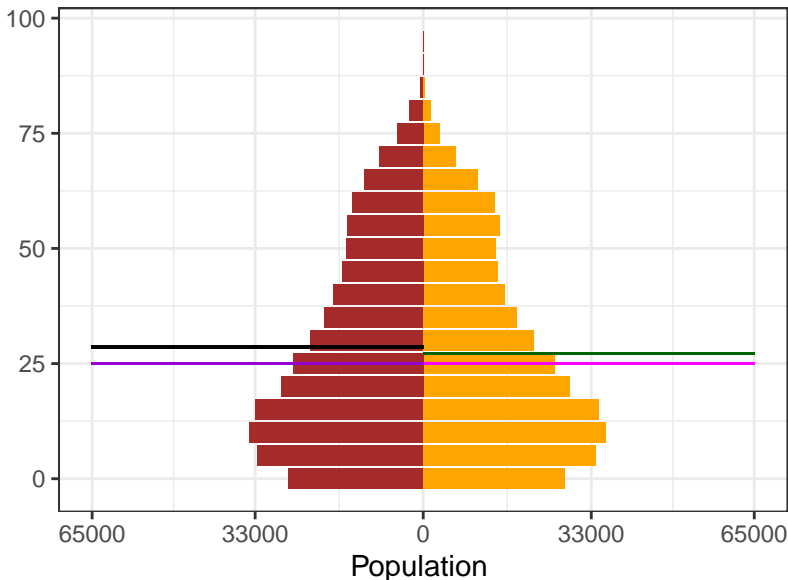

2000

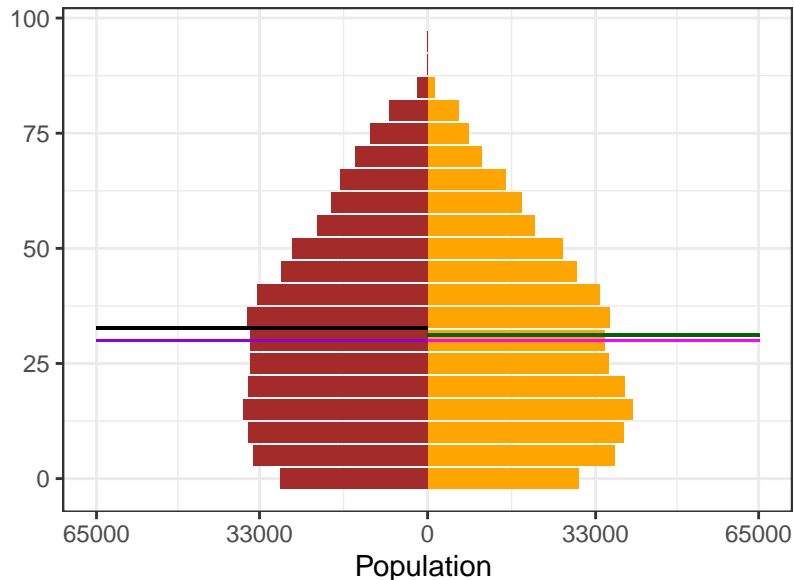

2021

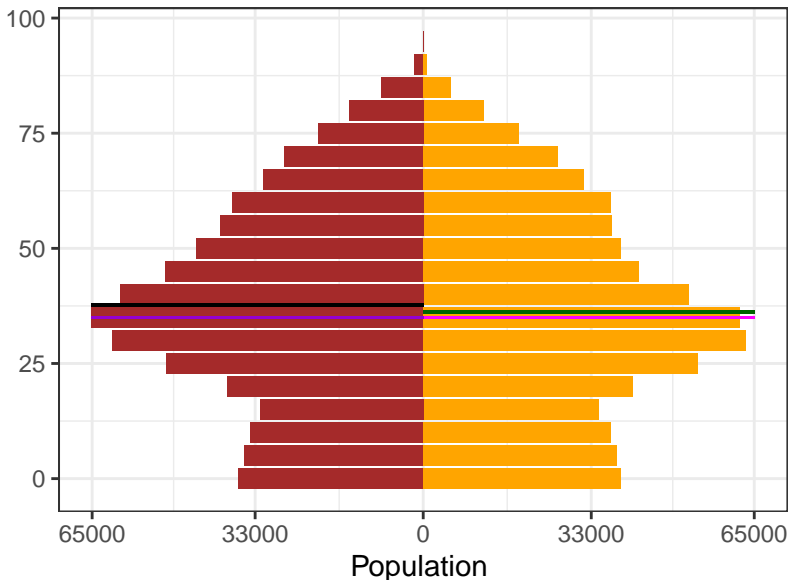

Sex

- Female
- Male

Ages

- Female Mean
- Female Median
- Male Mean
- Male Median

Appendix 2 Figure S9: Czechia population pyramids, by sex, for 1950, 1975, 2000, and 2021

1950

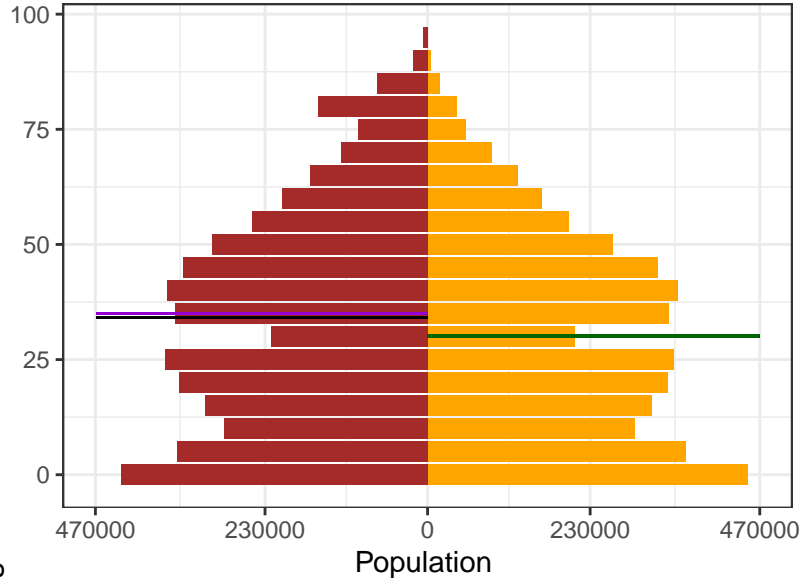

1975

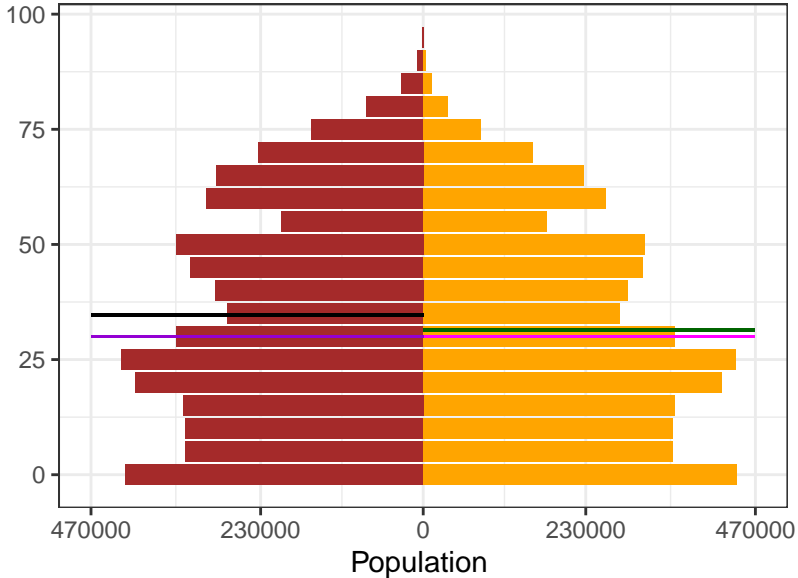

2000

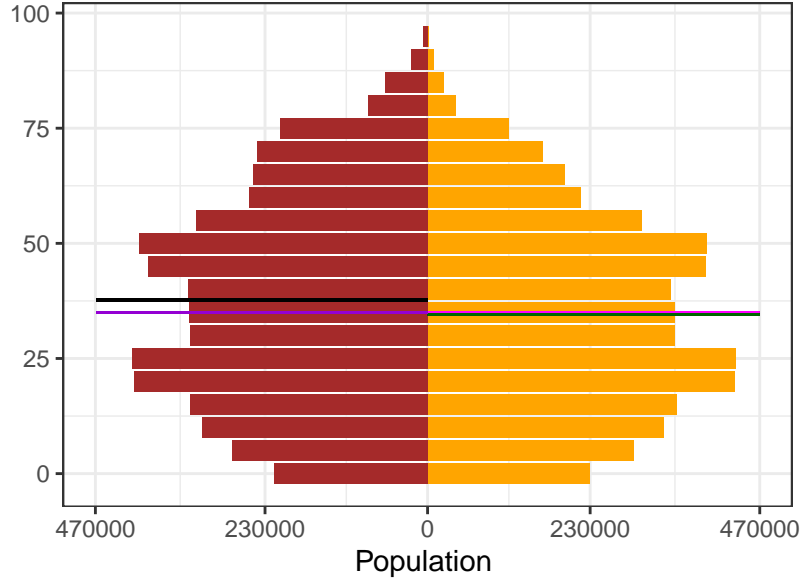

2021

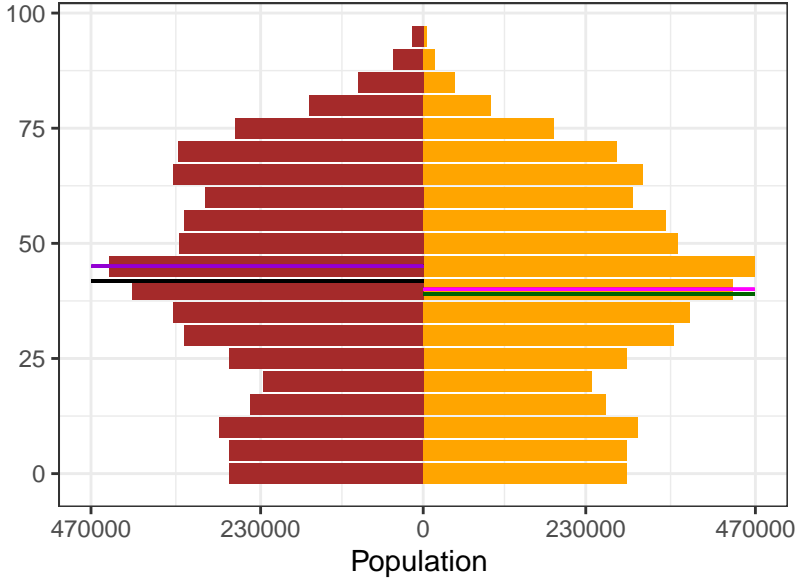

Sex  
Female  
Male

Ages  
Female Mean  
Female Median  
Male Mean  
Male Median

Appendix 2 Figure S9: Côte d'Ivoire population pyramids, by sex, for 1950, 1975, 2000, and 2021

1950

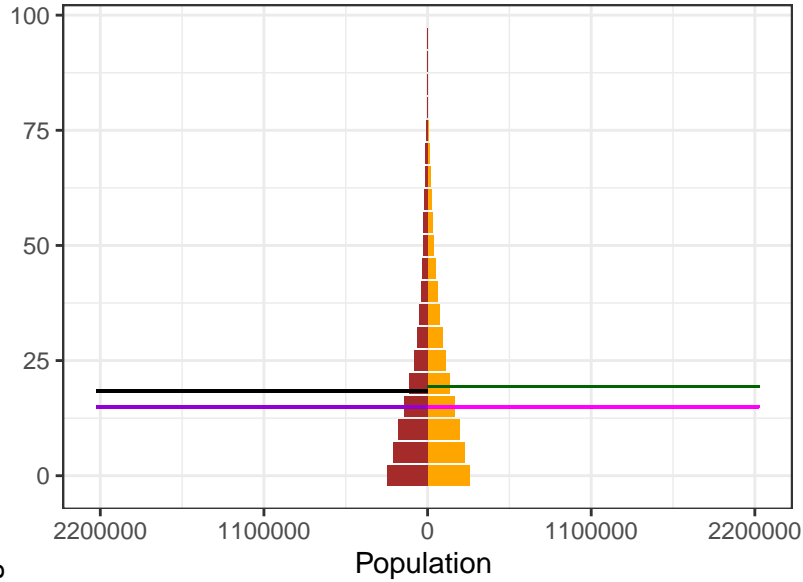

1975

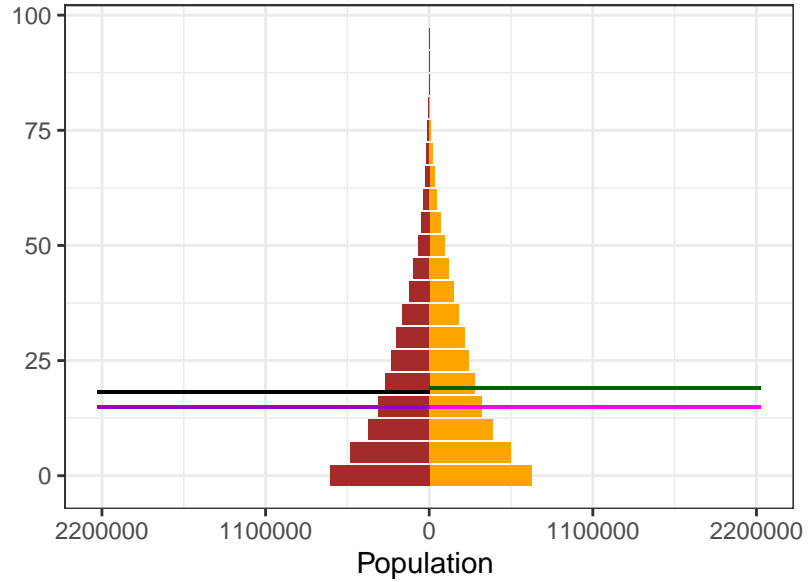

2000

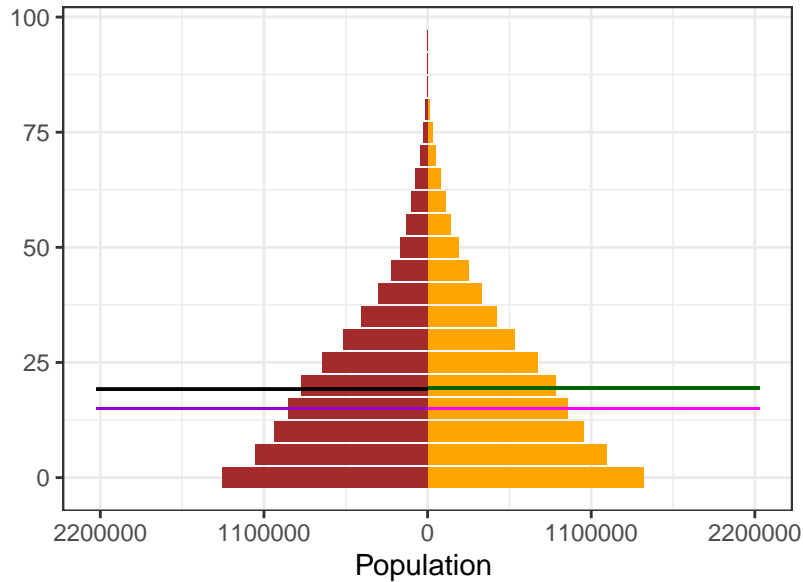

2021

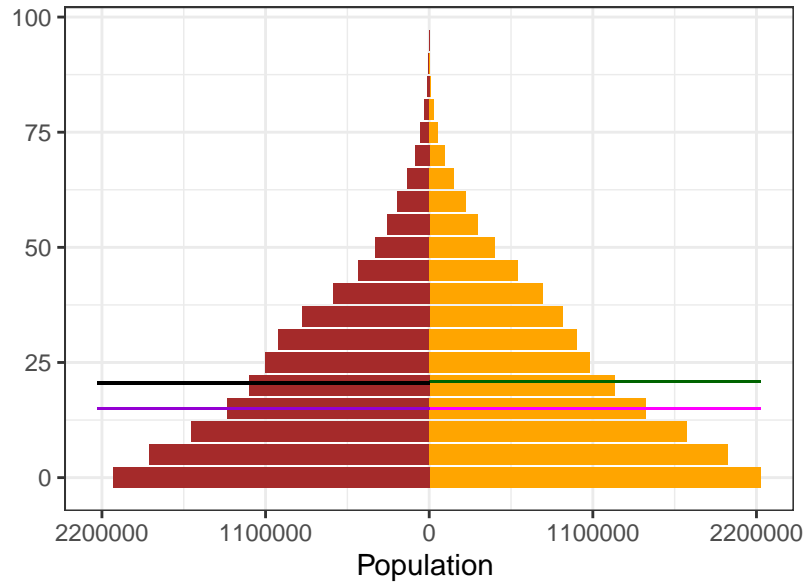

Sex  
Female  
Male

Ages  
Female Mean  
Female Median  
Male Mean  
Male Median

Appendix 2 Figure S9: DR Congo population pyramids, by sex, for 1950, 1975, 2000, and 2021

1950

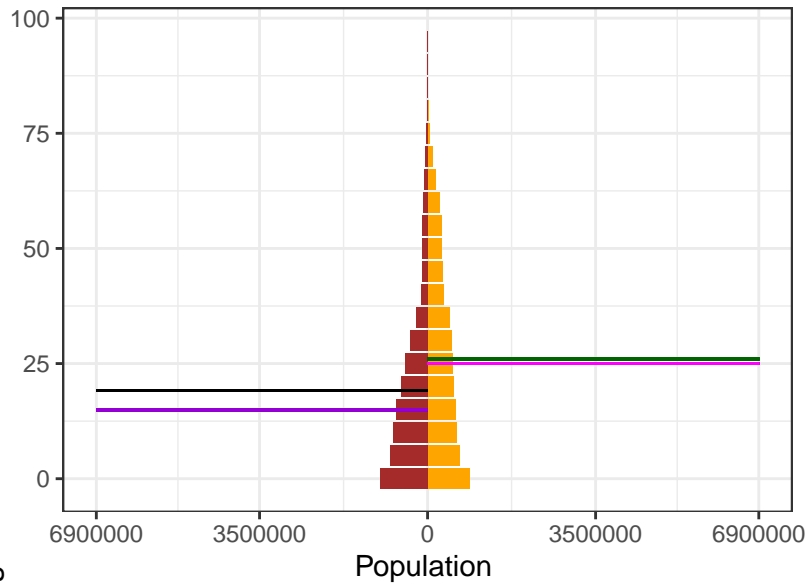

1975

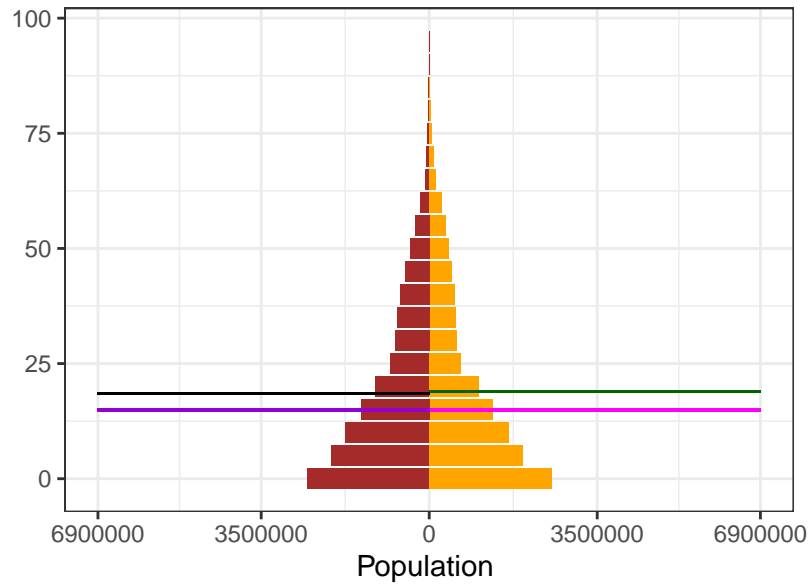

2000

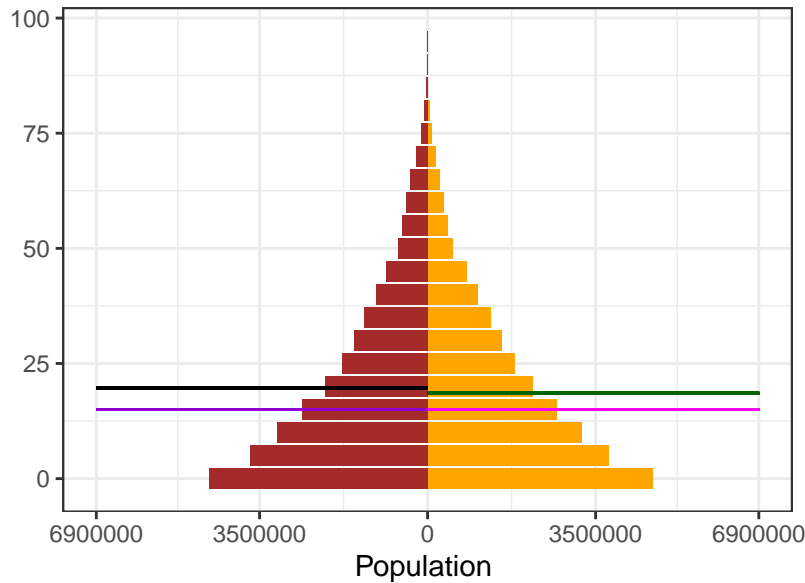

2021

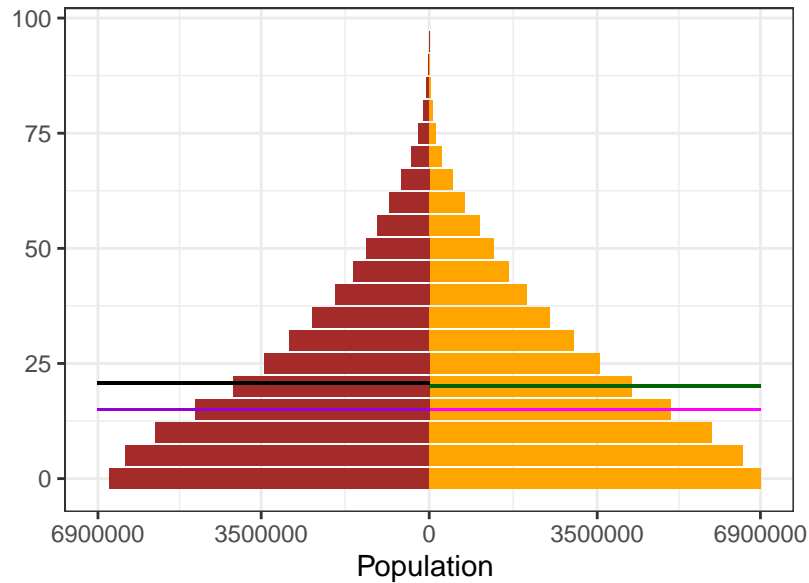

Sex  
Female  
Male

Ages  
Female Mean  
Female Median  
Male Mean  
Male Median



Appendix 2 Figure S9: Denmark population pyramids, by sex, for 1950, 1975, 2000, and 2021

1950

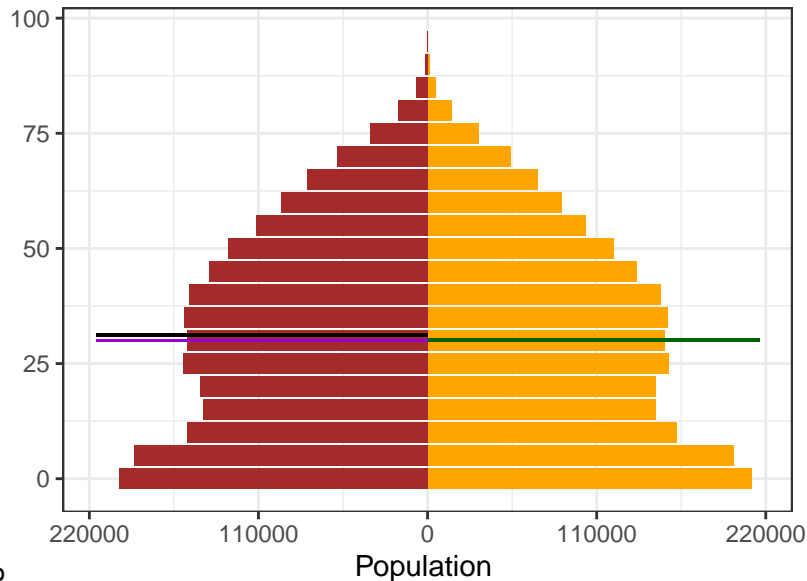

1975

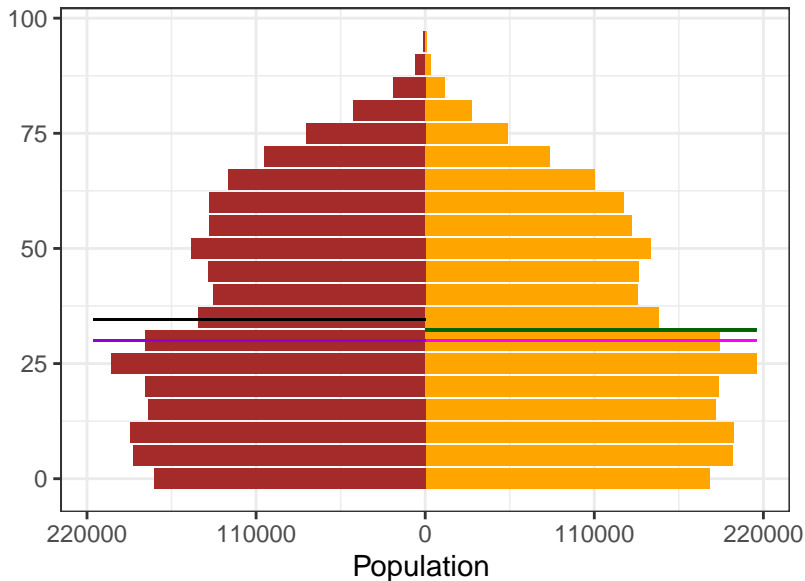

Sex  
Female  
Male

Ages  
Female Mean  
Female Median  
Male Mean  
Male Median

2000

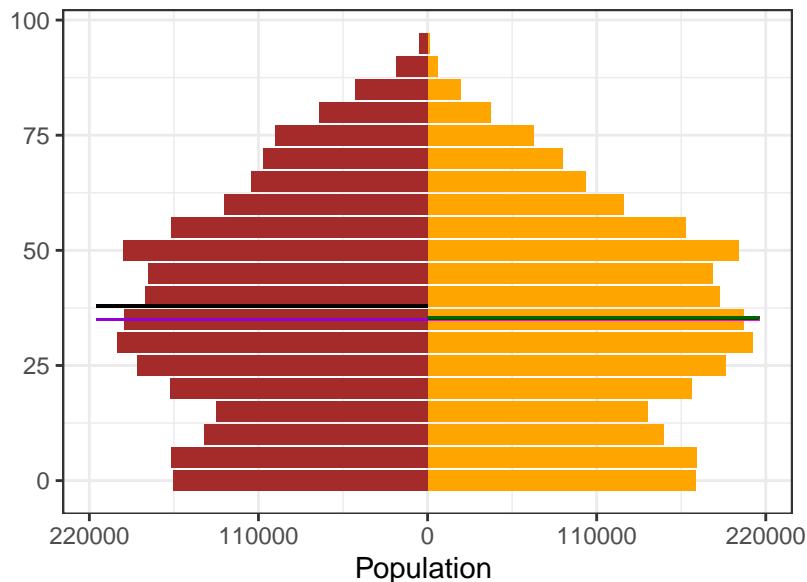

2021

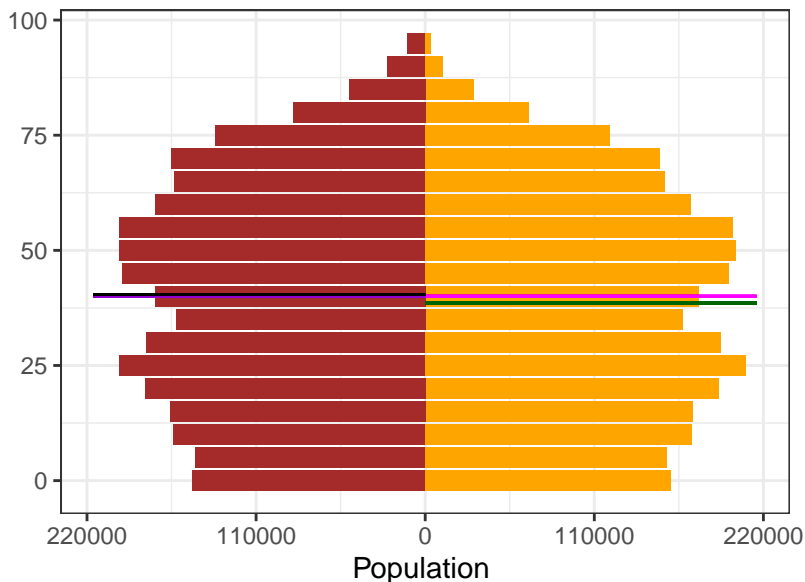

Appendix 2 Figure S9: Djibouti population pyramids, by sex, for 1950, 1975, 2000, and 2021

1950

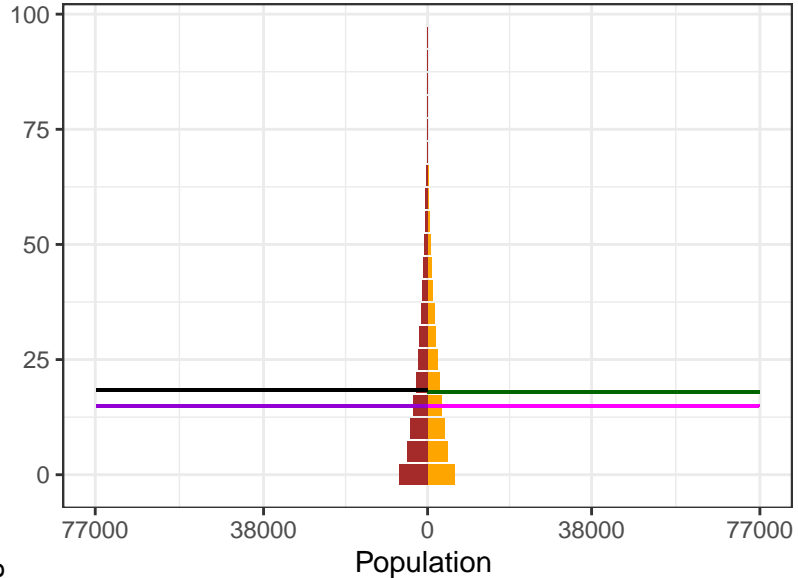

1975

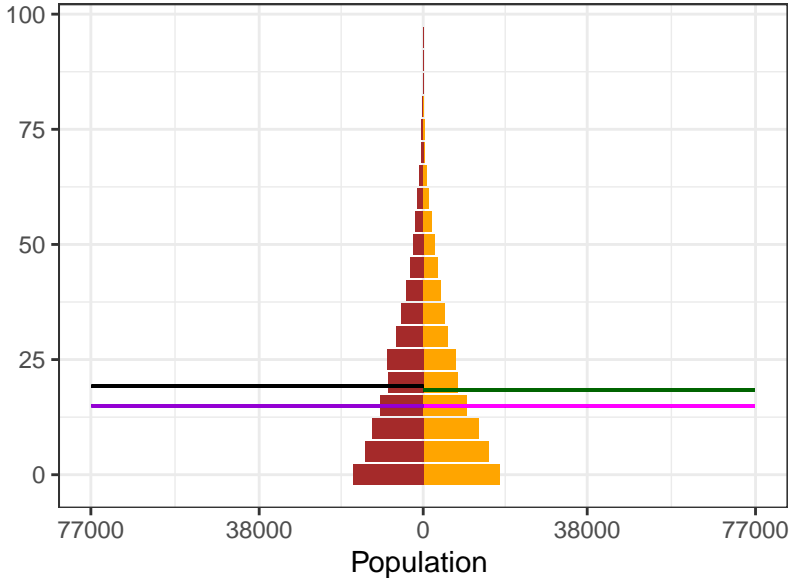

2000

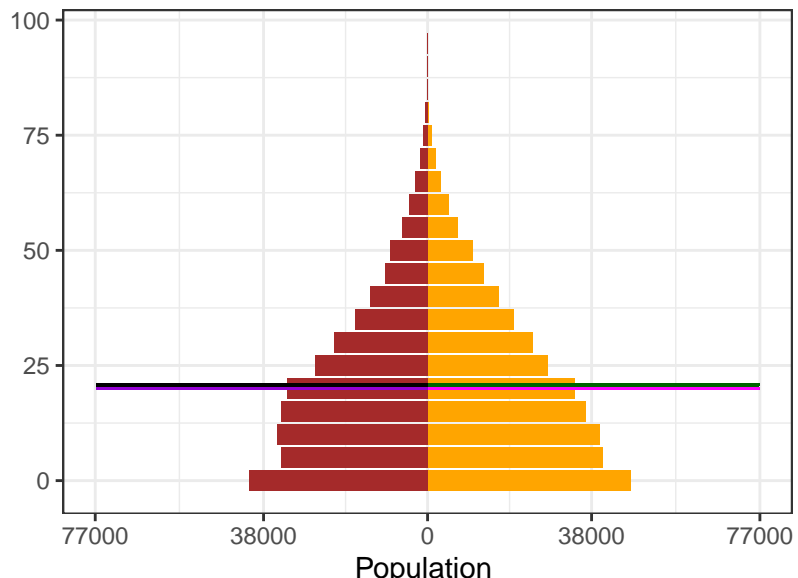

2021

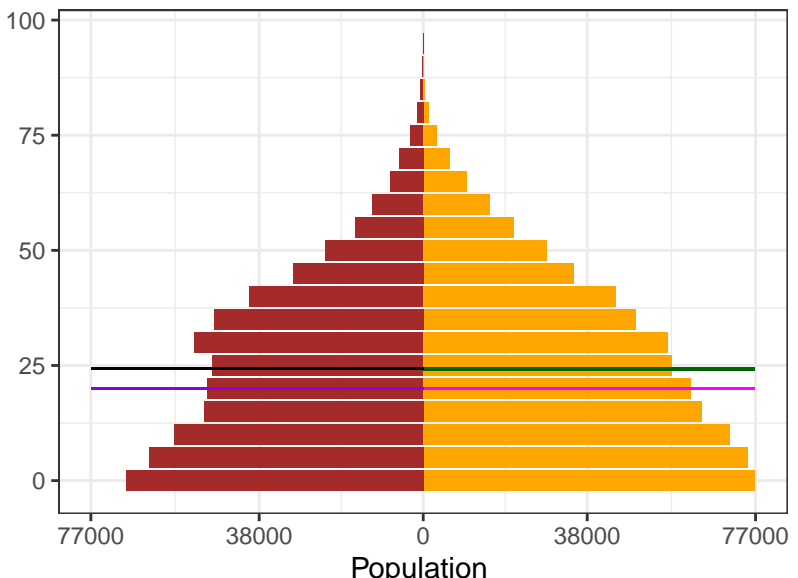

**Sex**

- Female
- Male

**Ages**

- Female Mean
- Female Median
- Male Mean
- Male Median

Appendix 2 Figure S9: Dominica population pyramids, by sex, for 1950, 1975, 2000, and 2021

1950

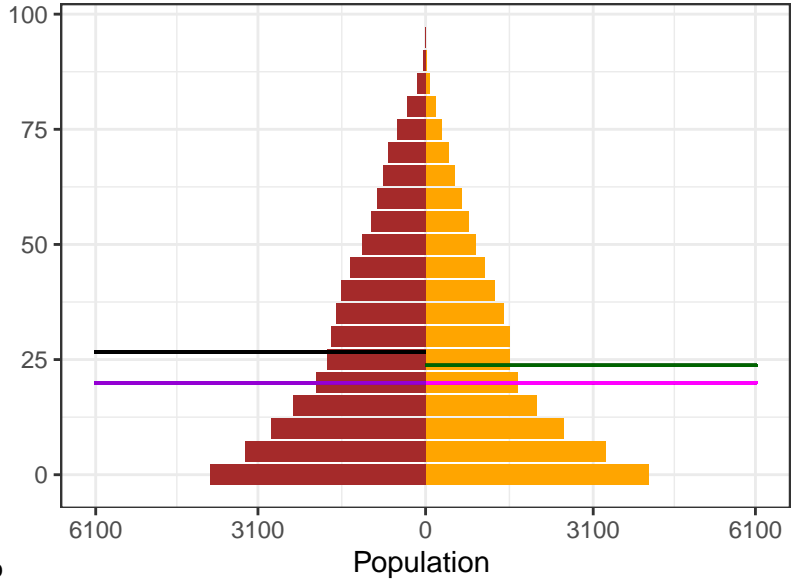

1975

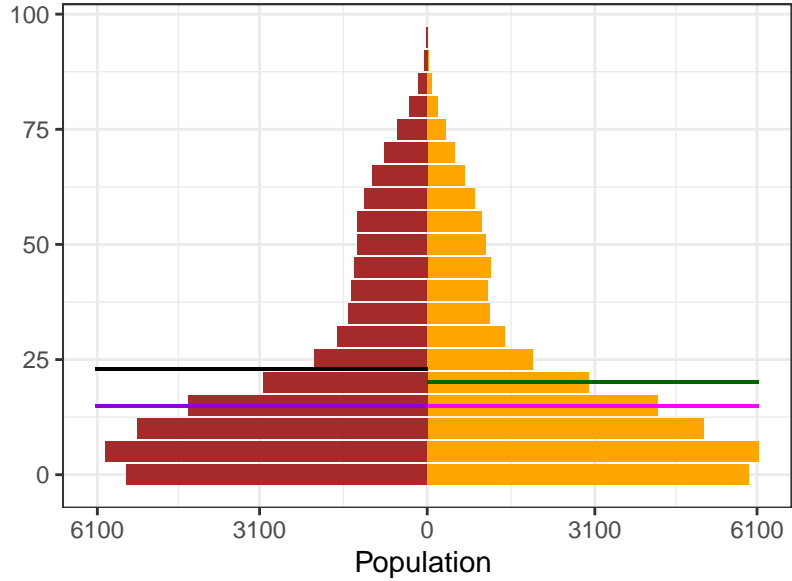

2000

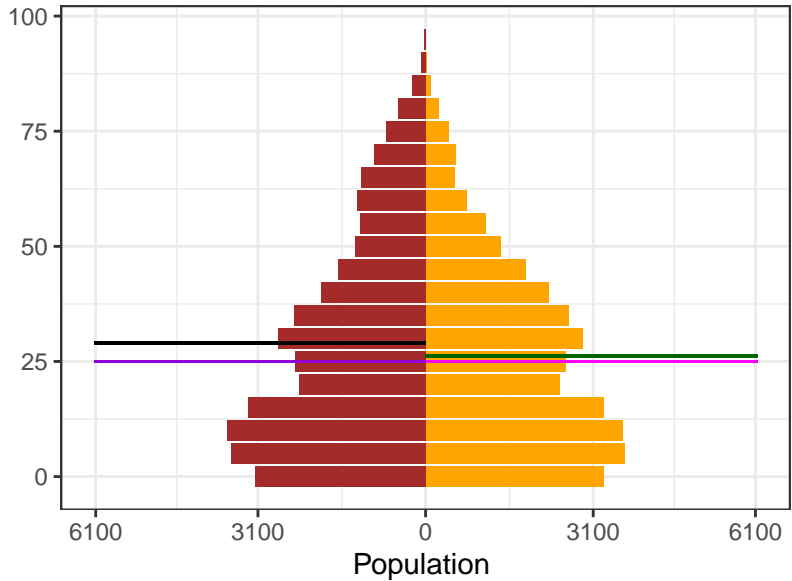

2021

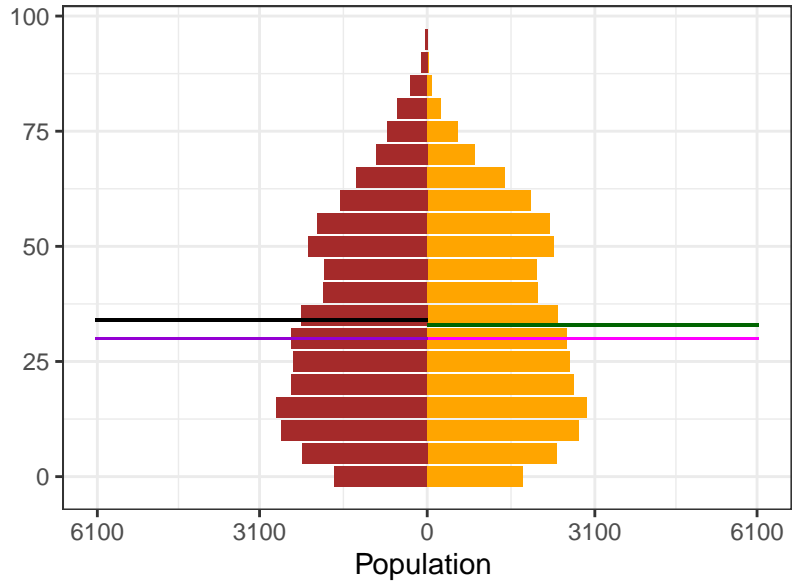

Sex  
 Female  
 Male

Ages  
 Female Mean  
 Female Median  
 Male Mean  
 Male Median

Appendix 2 Figure S9: Dominican Republic population pyramids, by sex, for 1950, 1975, 2000, and 2021

1950

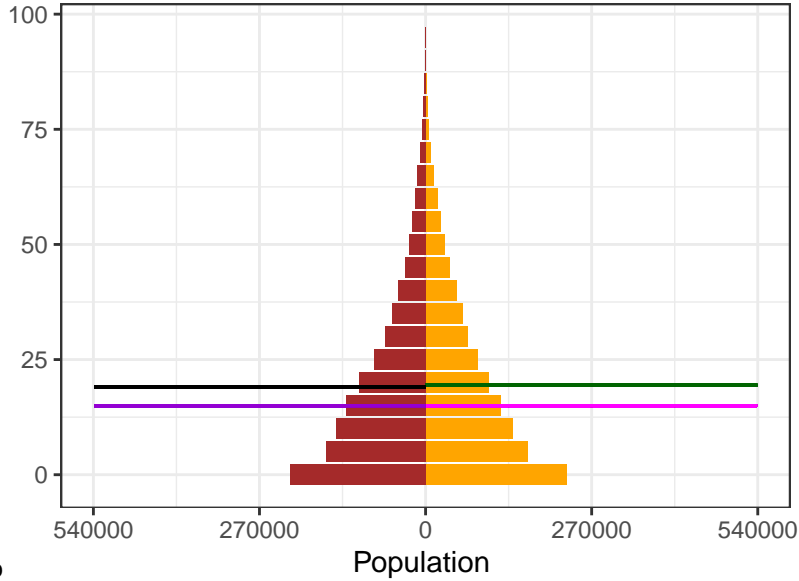

1975

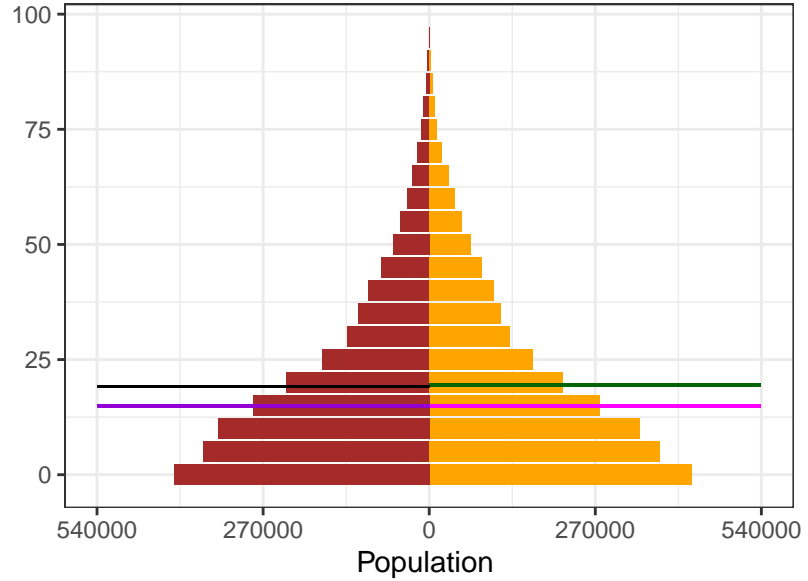

2000

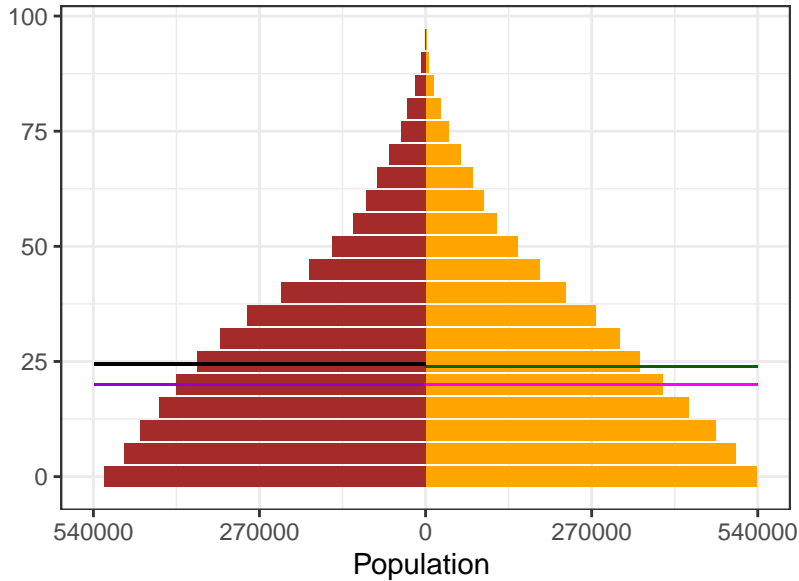

2021

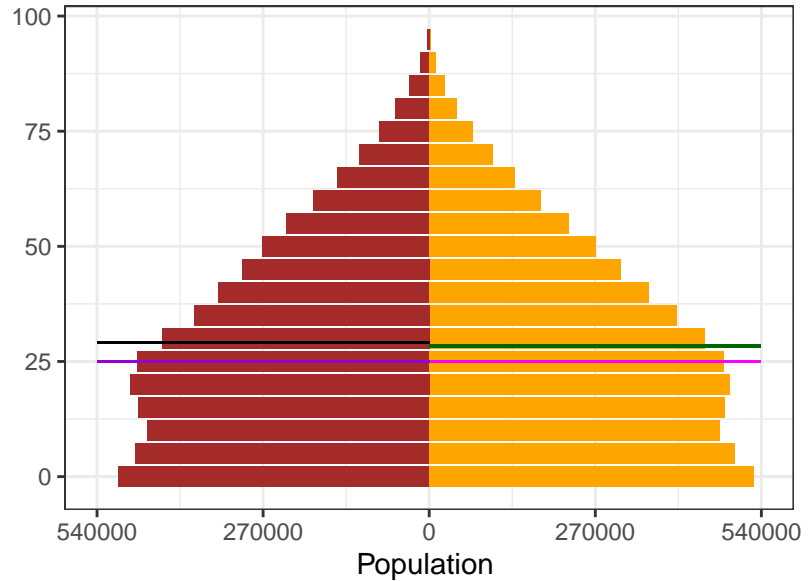

Sex  
 Female  
 Male

Ages  
 Female Mean  
 Female Median  
 Male Mean  
 Male Median

Appendix 2 Figure S9: Ecuador population pyramids, by sex, for 1950, 1975, 2000, and 2021

1950

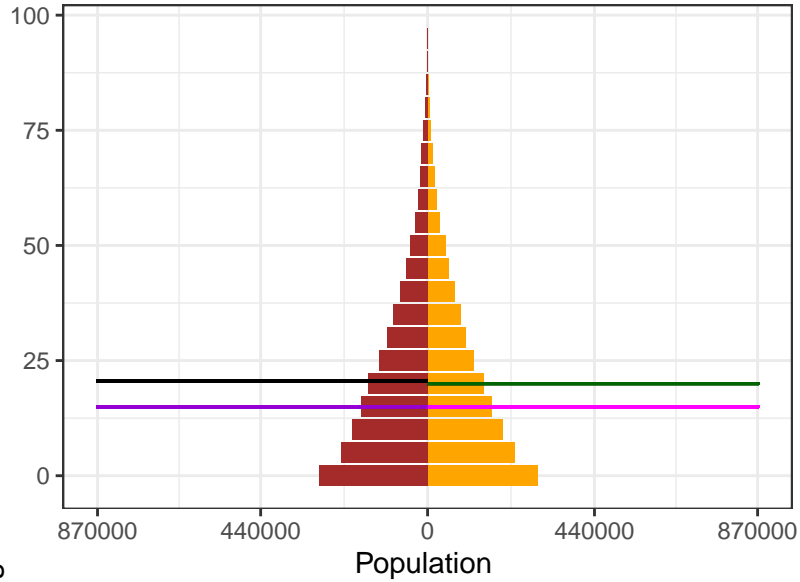

1975

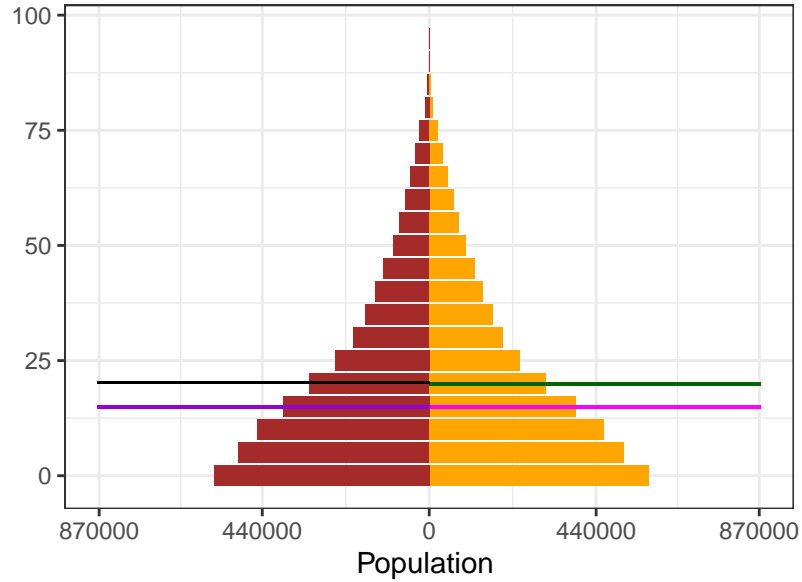

2000

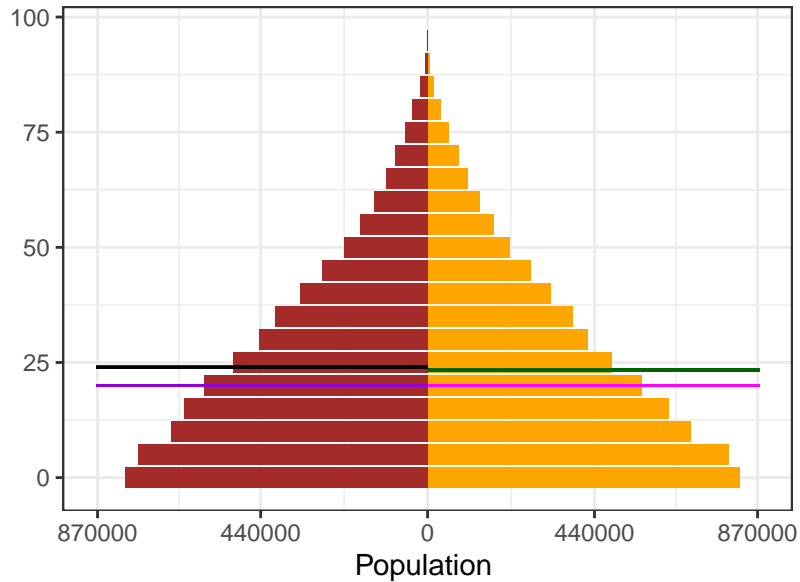

2021

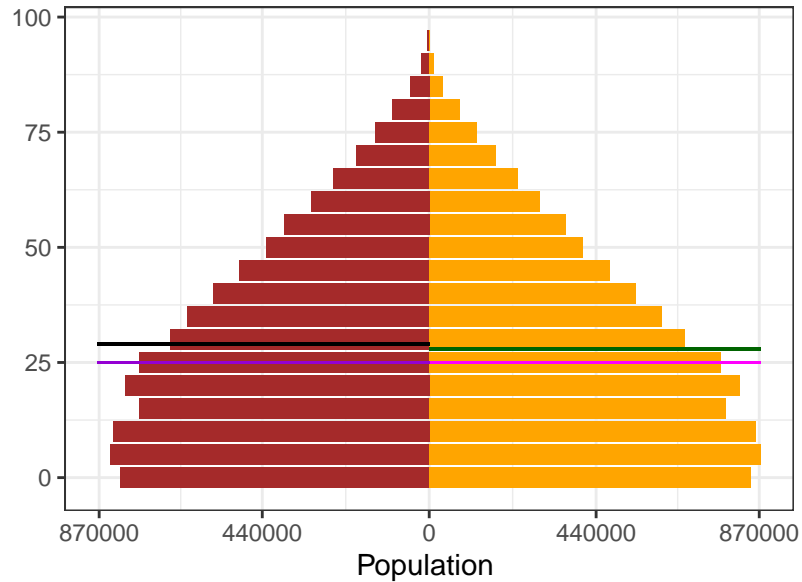

Sex  
 Female  
 Male

Ages  
 Female Mean  
 Female Median  
 Male Mean  
 Male Median

Appendix 2 Figure S9: Egypt population pyramids, by sex, for 1950, 1975, 2000, and 2021

1950

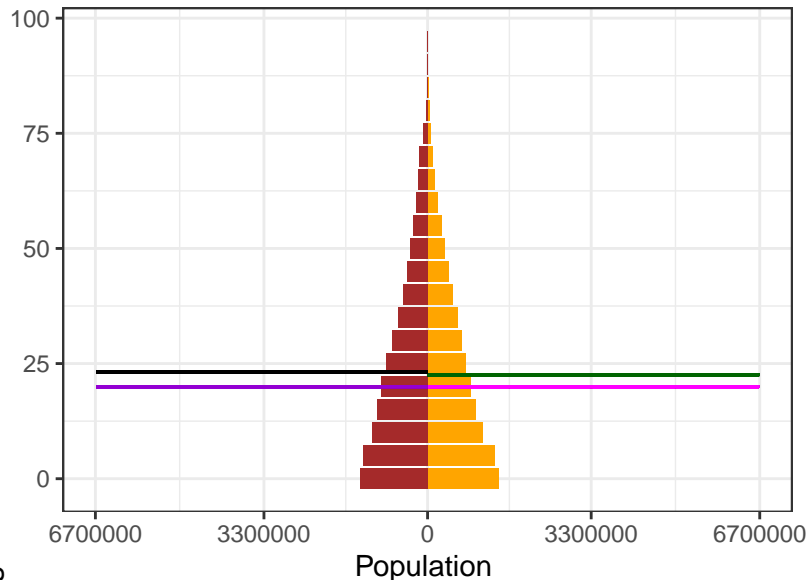

1975

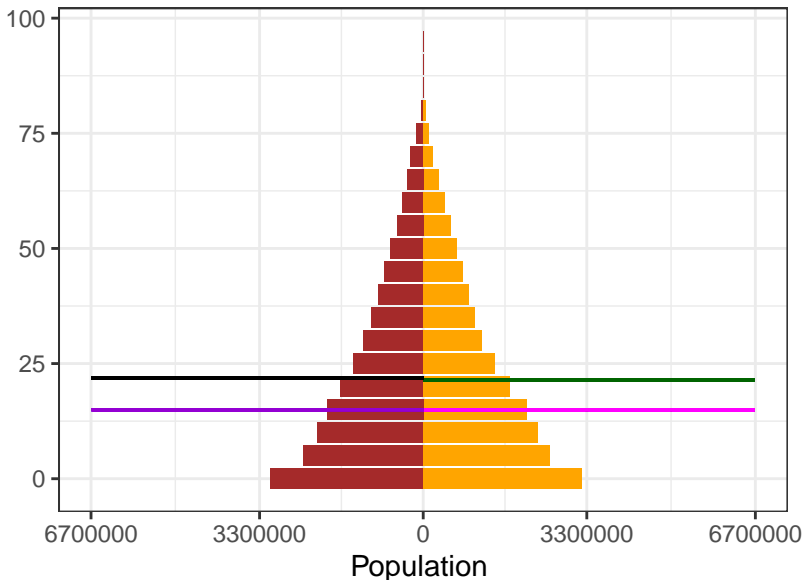

2000

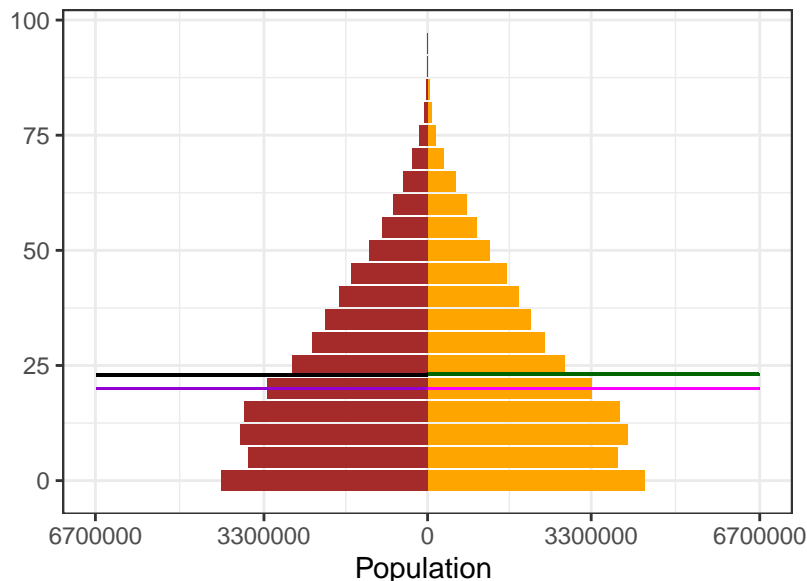

2021

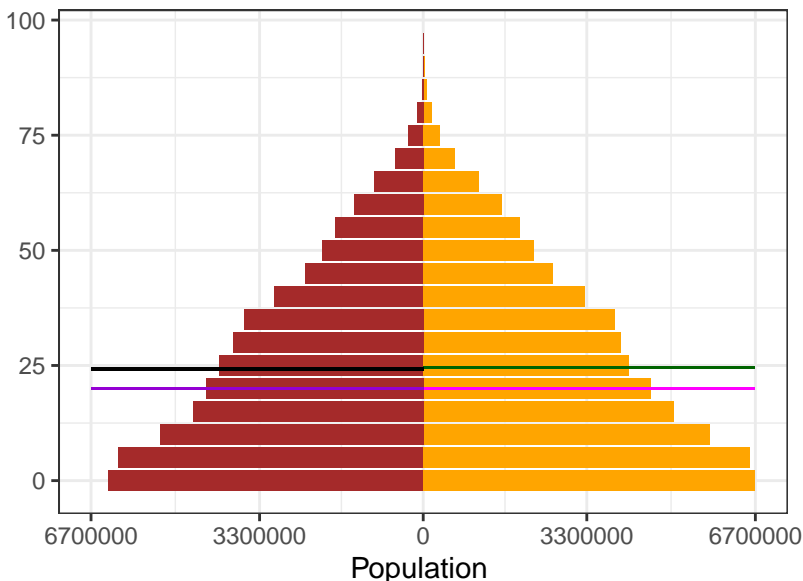

Sex  
■ Female  
■ Male

Ages  
— Female Mean  
— Female Median  
— Male Mean  
— Male Median

Appendix 2 Figure S9: El Salvador population pyramids, by sex, for 1950, 1975, 2000, and 2021

1950

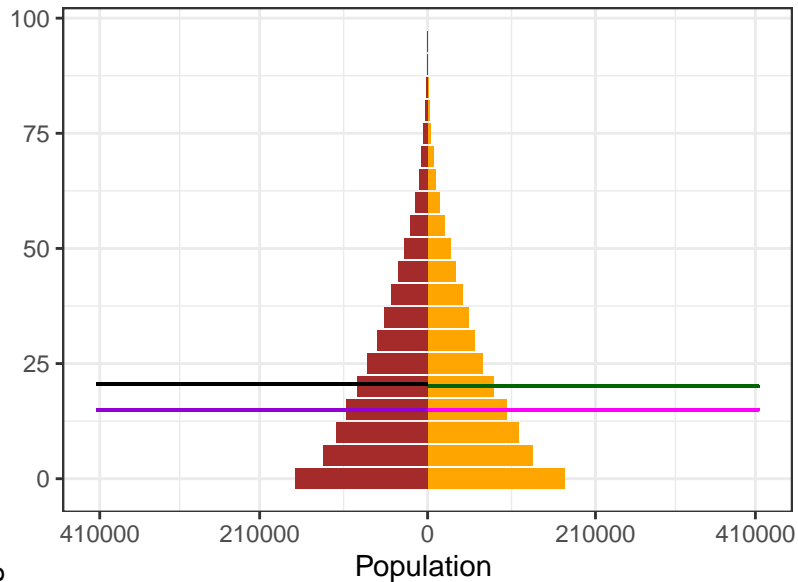

1975

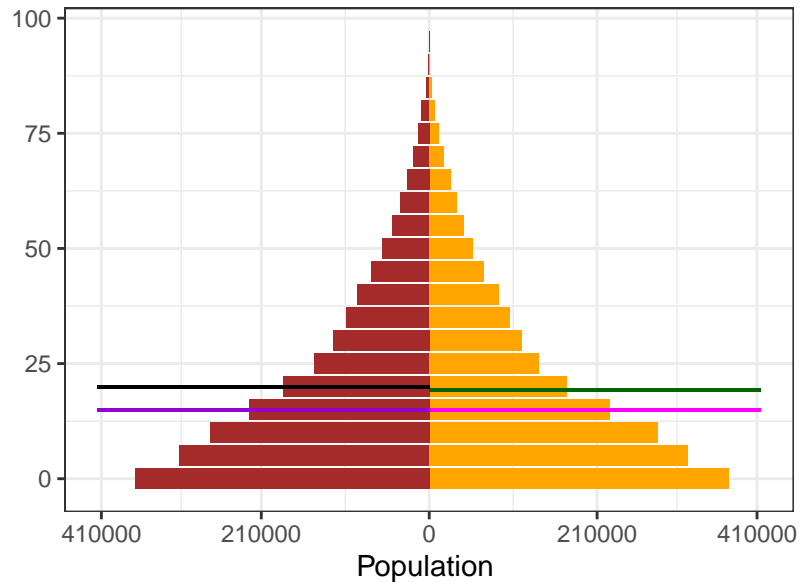

Sex  
Female  
Male

Ages  
Female Mean  
Female Median  
Male Mean  
Male Median

2000

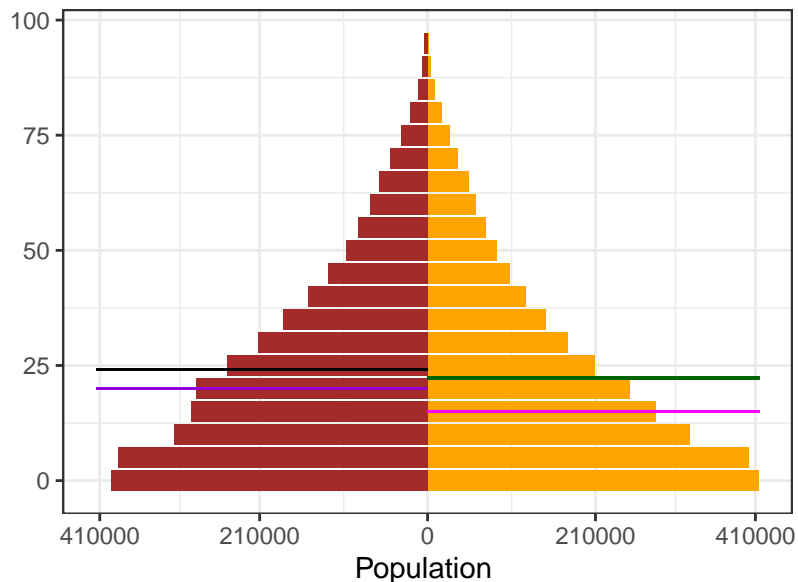

2021

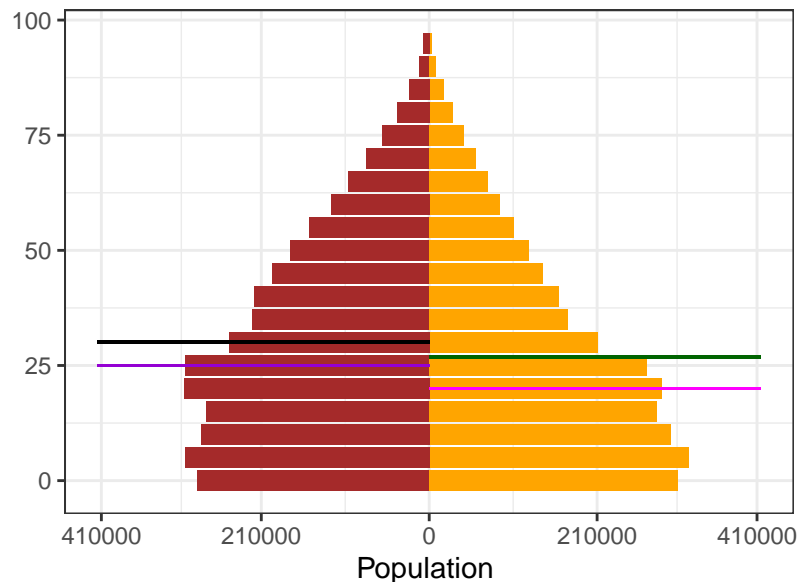

Appendix 2 Figure S9: Equatorial Guinea population pyramids, by sex, for 1950, 1975, 2000, and 2021

1950

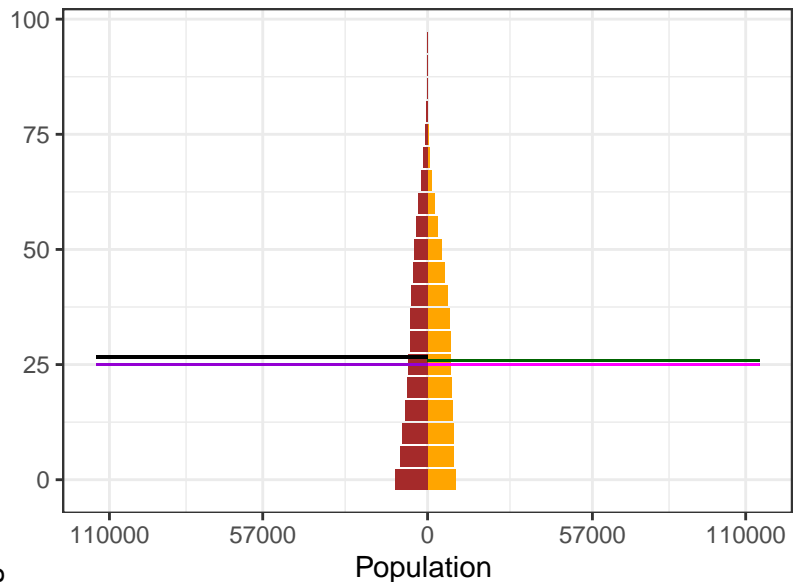

1975

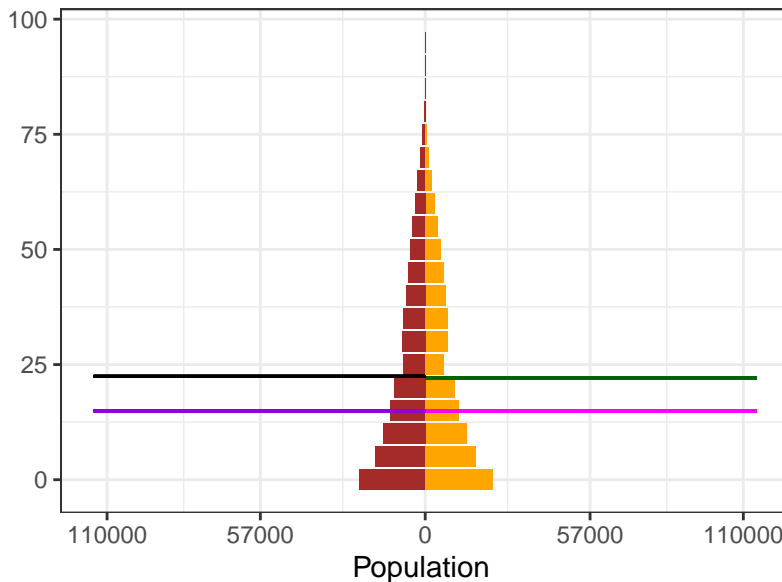

2000

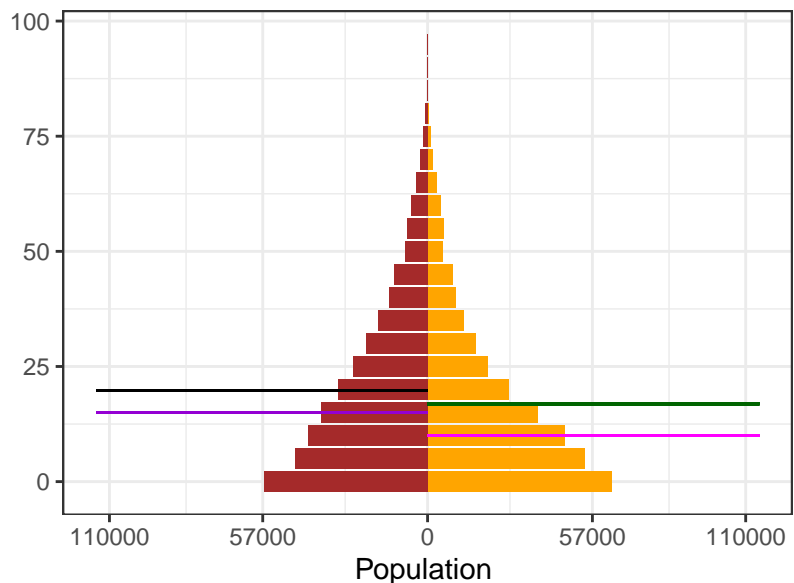

2021

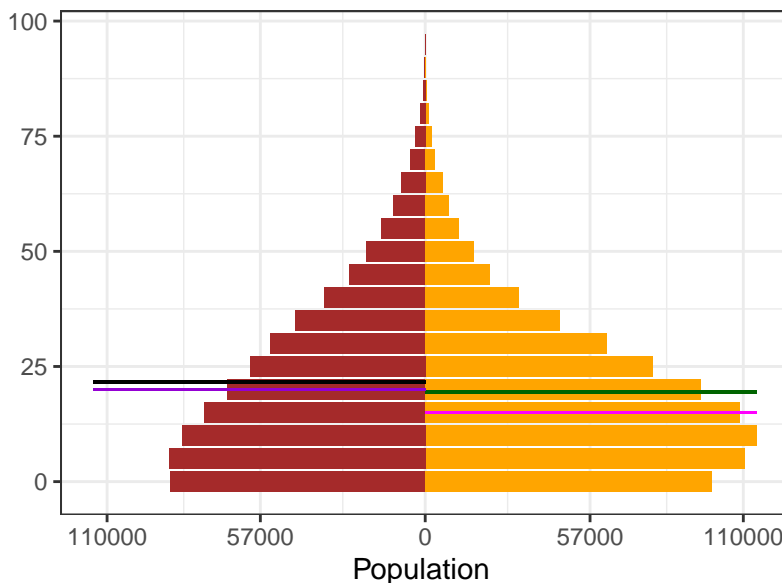

Sex

- Female
- Male

Ages

- Female Mean
- Female Median
- Male Mean
- Male Median



Appendix 2 Figure S9: Eritrea population pyramids, by sex, for 1950, 1975, 2000, and 2021

1950

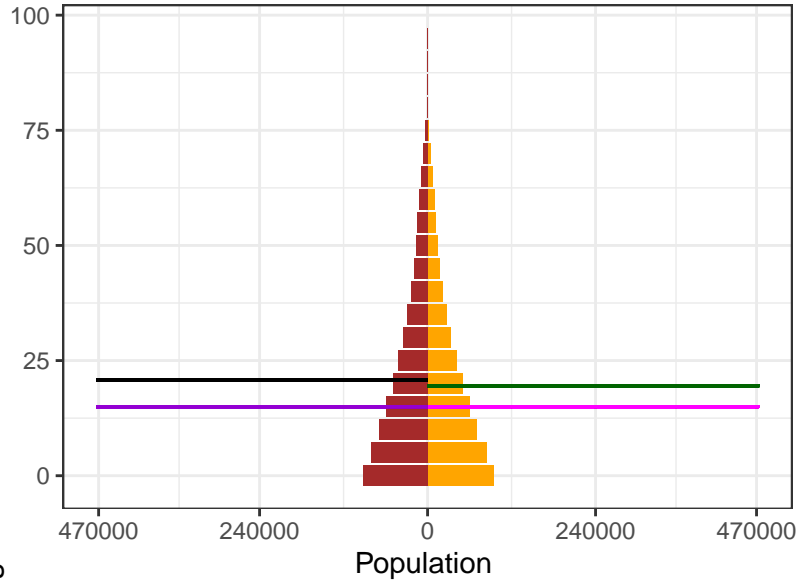

1975

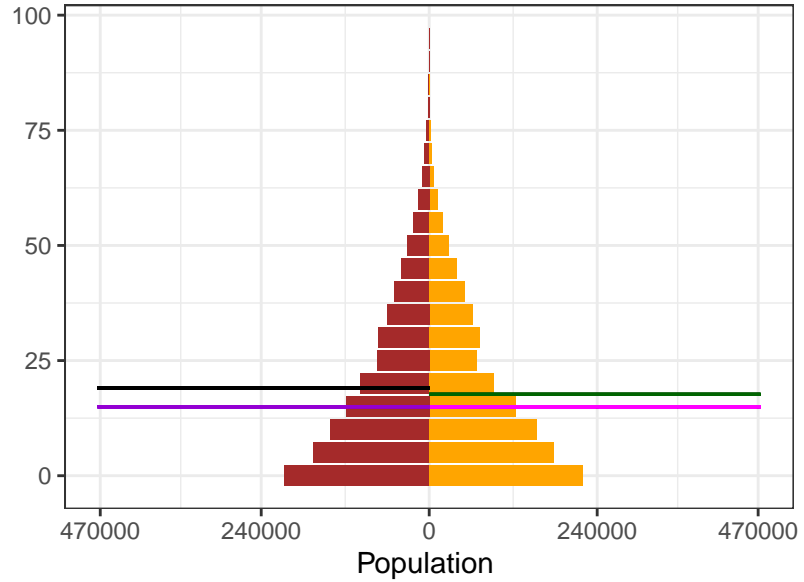

2000

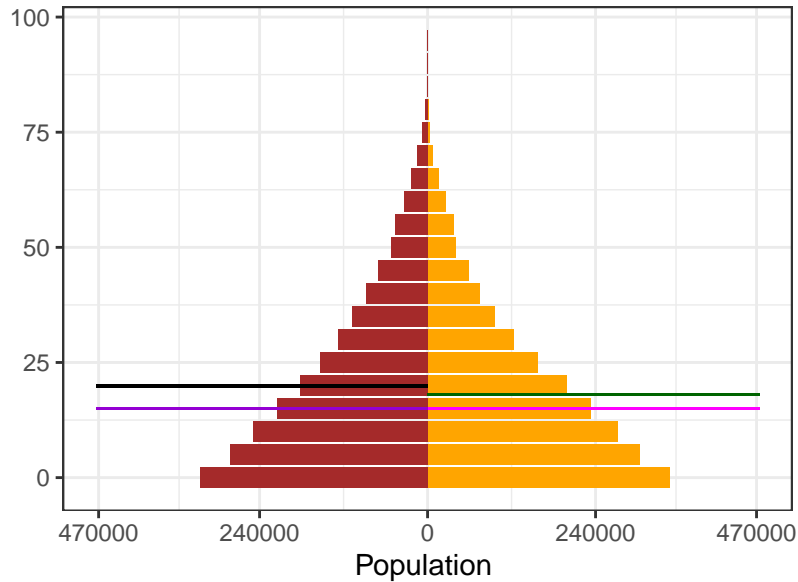

2021

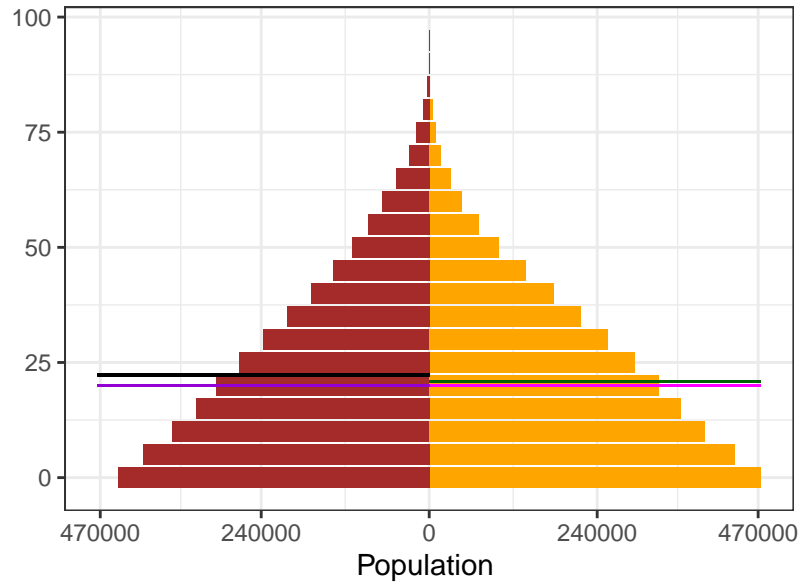

Sex  
■ Female  
■ Male

Ages  
— Female Mean  
— Female Median  
— Male Mean  
— Male Median

Appendix 2 Figure S9: Estonia population pyramids, by sex, for 1950, 1975, 2000, and 2021

1950

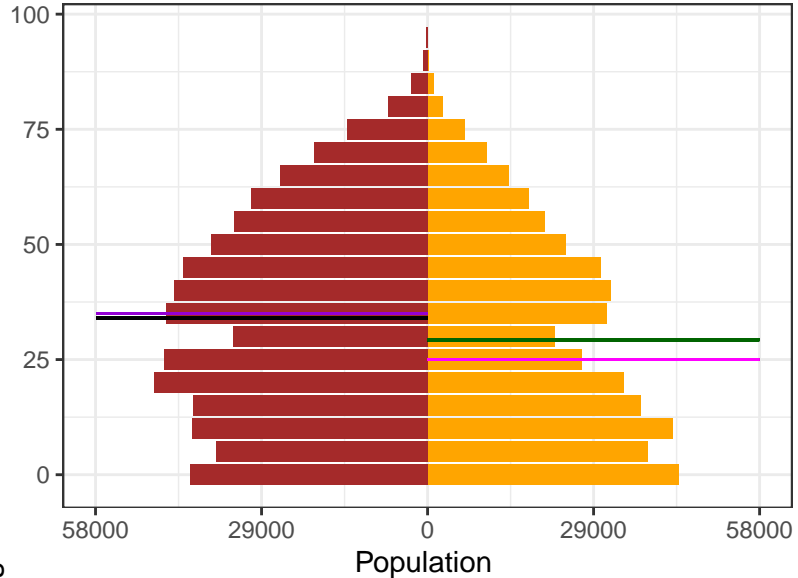

1975

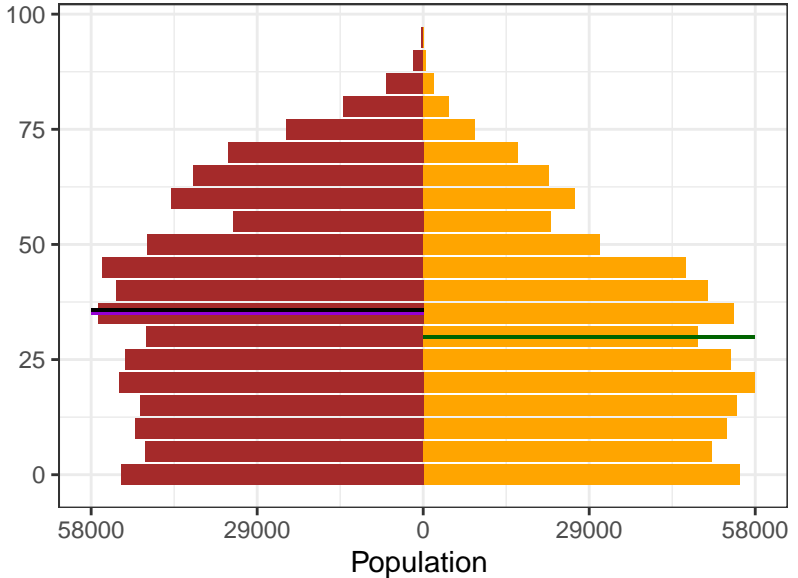

2000

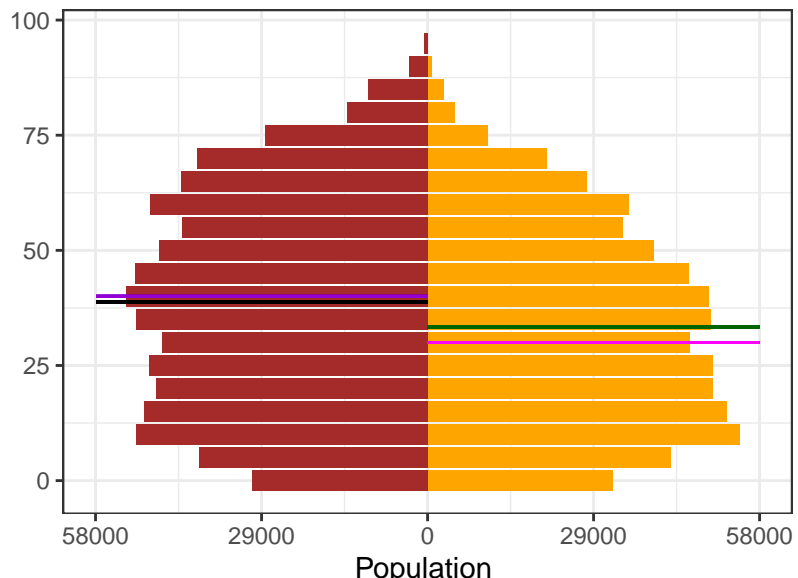

2021

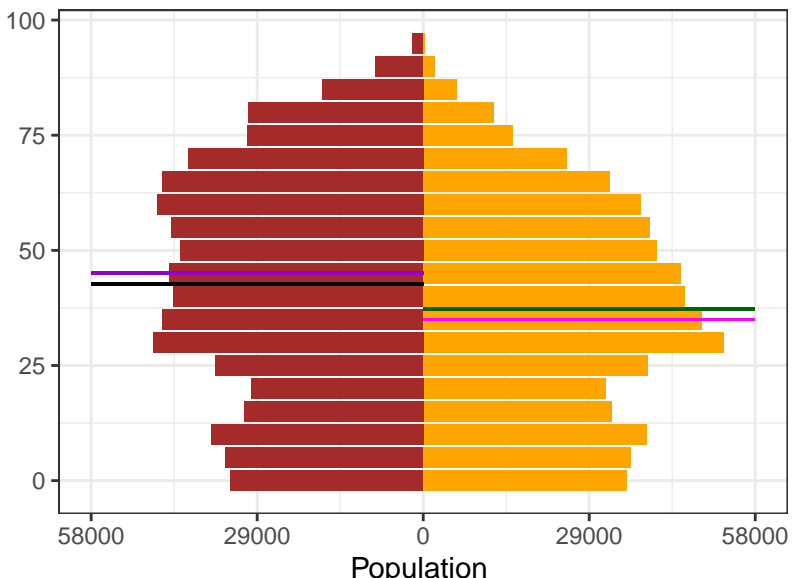

Sex  
■ Female  
■ Male

Ages  
— Female Mean  
— Female Median  
— Male Mean  
— Male Median

Appendix 2 Figure S9: Eswatini population pyramids, by sex, for 1950, 1975, 2000, and 2021

1950

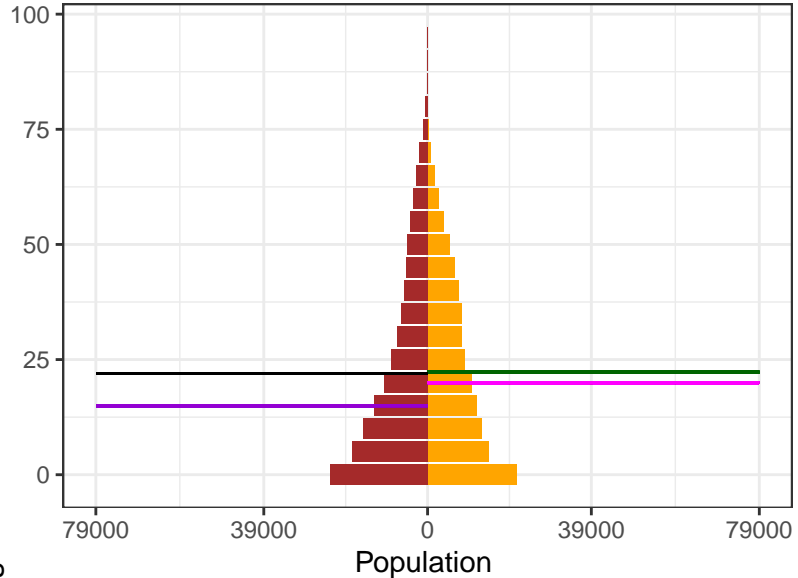

1975

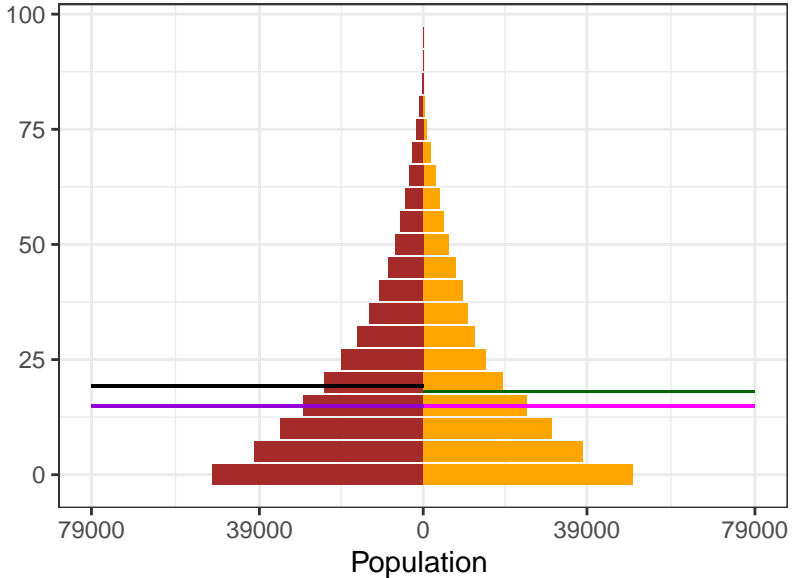

2000

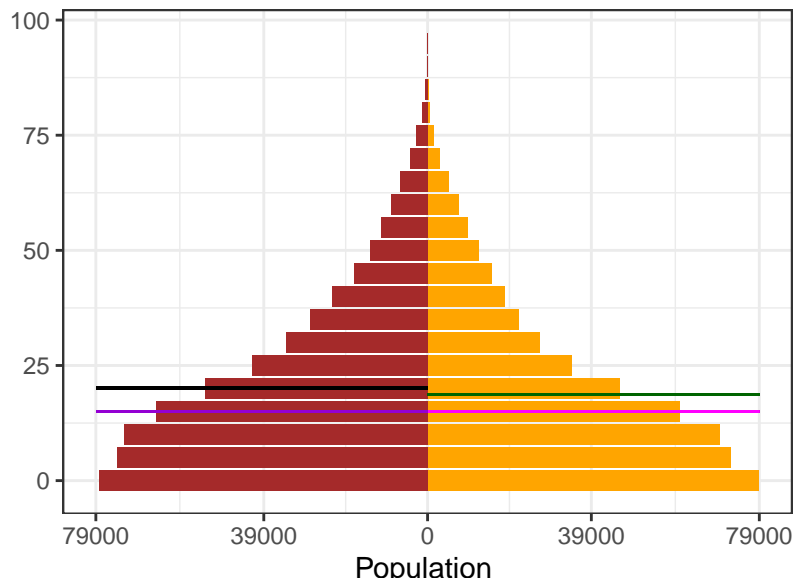

2021

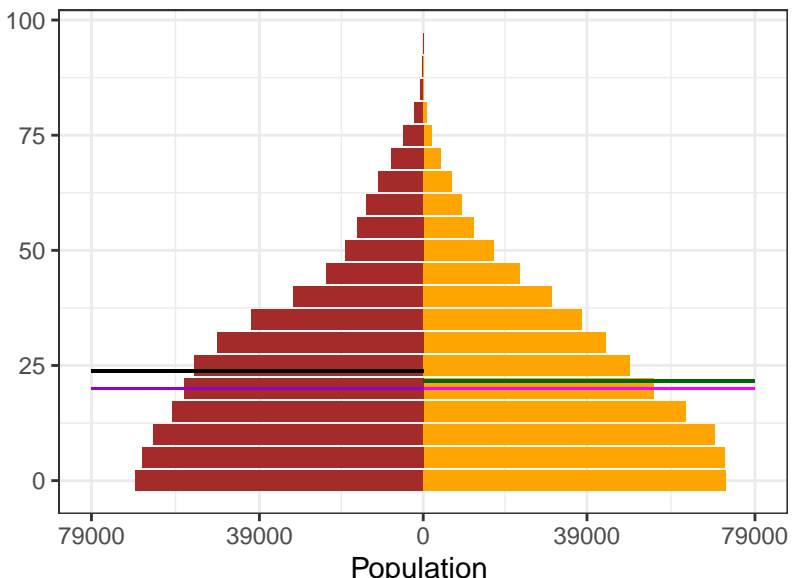

- Sex**
- Female
  - Male
- Ages**
- Female Mean
  - Female Median
  - Male Mean
  - Male Median

Appendix 2 Figure S9: Ethiopia population pyramids, by sex, for 1950, 1975, 2000, and 2021

1950

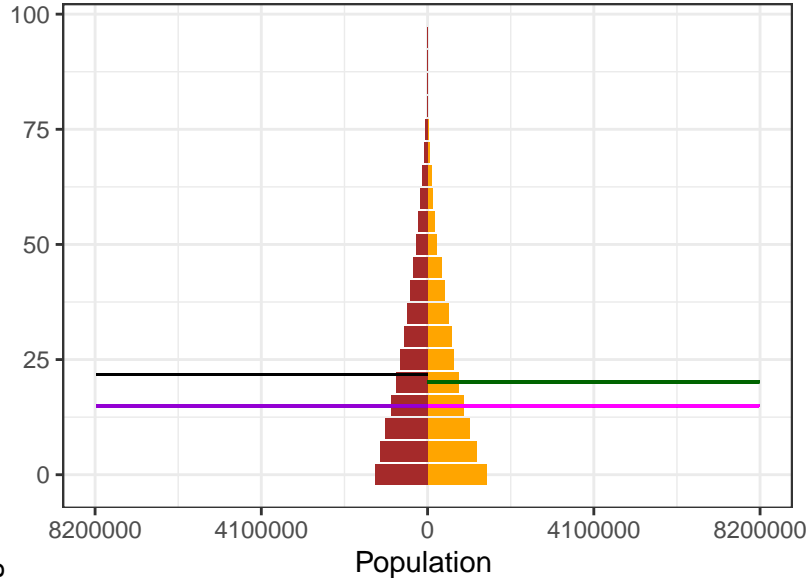

1975

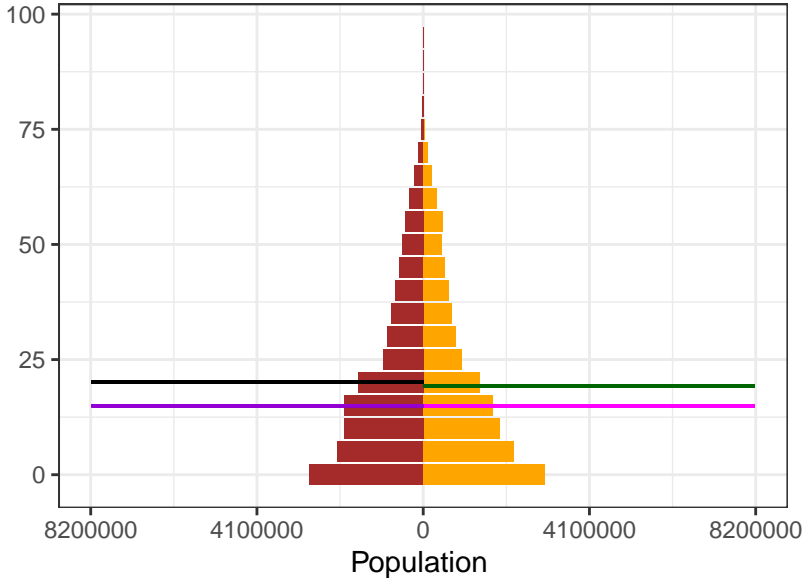

2000

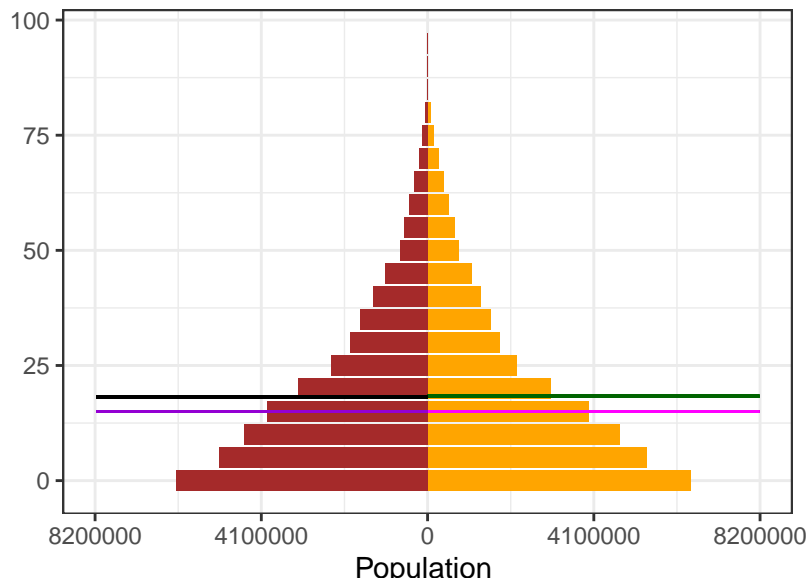

2021

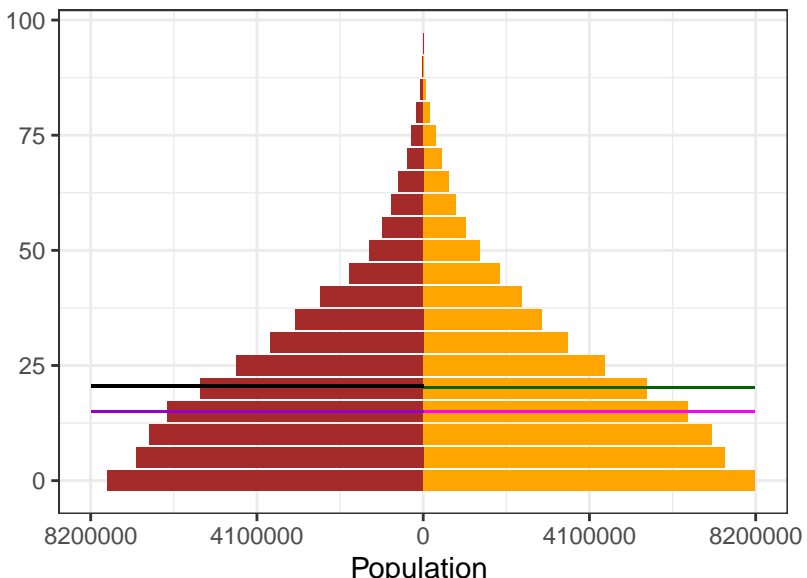

**Sex**

- Female
- Male

**Ages**

- Female Mean
- Female Median
- Male Mean
- Male Median

Appendix 2 Figure S9: Federated States of Micronesia population pyramids, by sex, for 1950, 1975, 2000, and 2021

1950

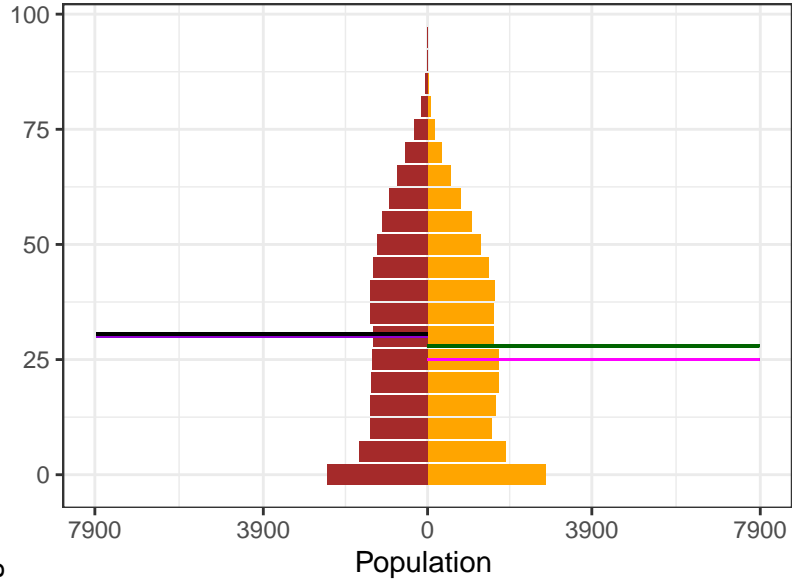

1975

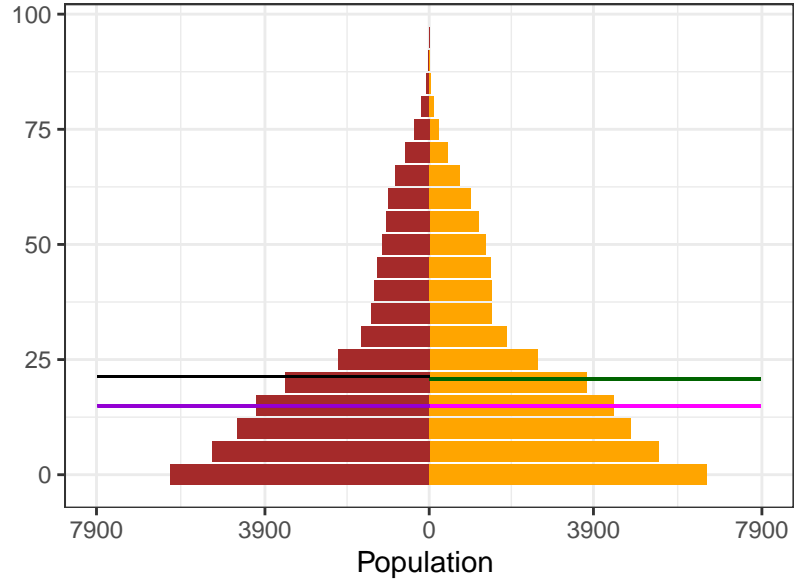

2000

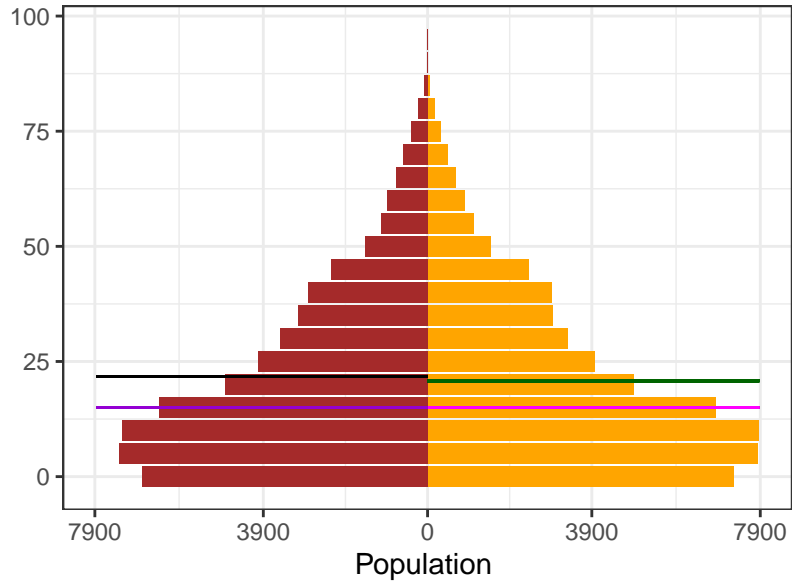

2021

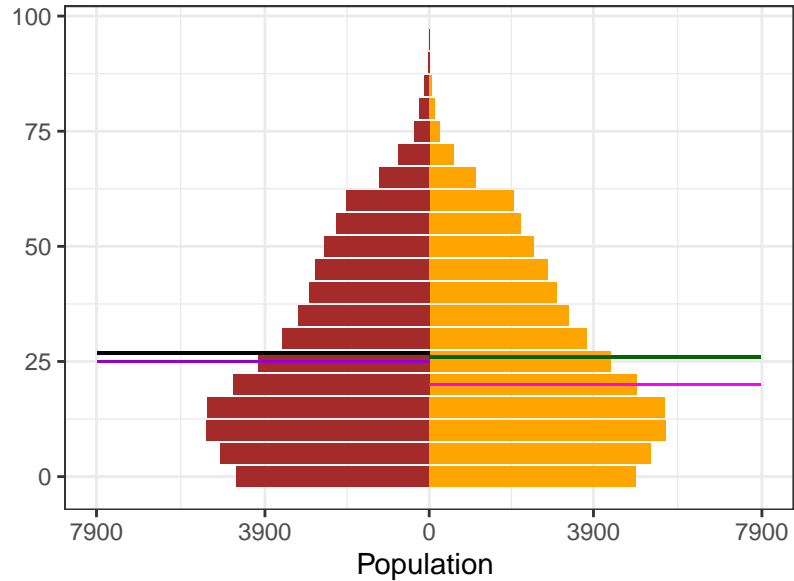

Sex  
 Female  
 Male

Ages  
 Female Mean  
 Female Median  
 Male Mean  
 Male Median

Appendix 2 Figure S9: Fiji population pyramids, by sex, for 1950, 1975, 2000, and 2021

1950

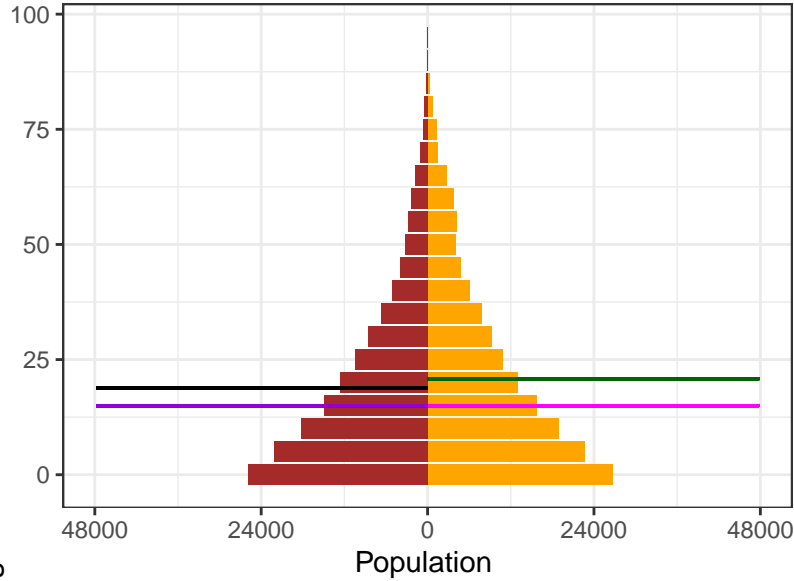

1975

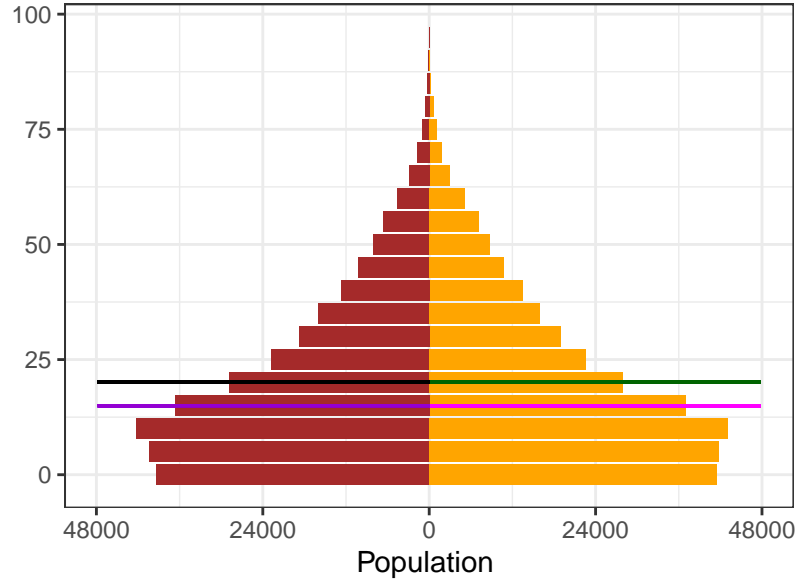

2000

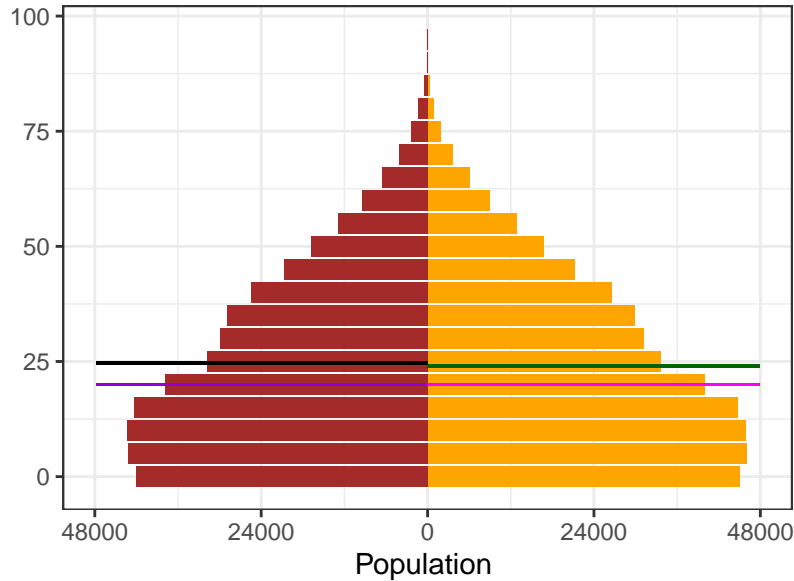

2021

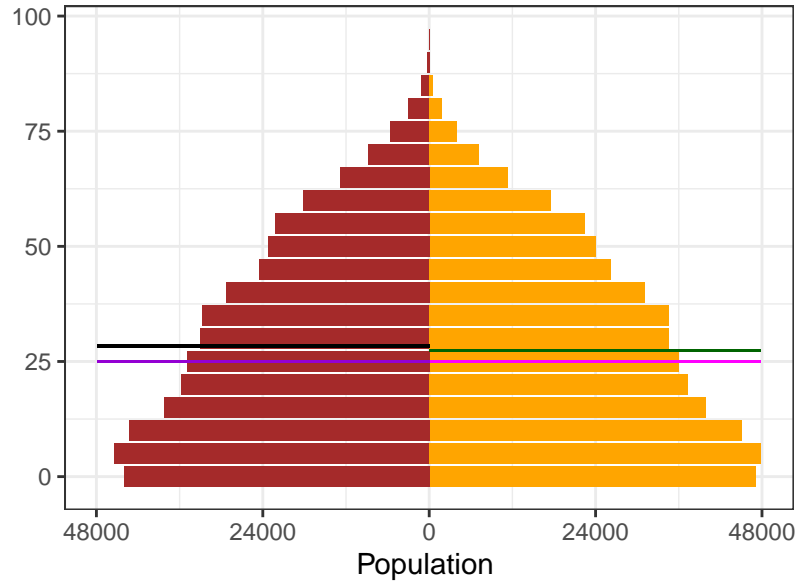

Sex  
Female  
Male

Ages  
Female Mean  
Female Median  
Male Mean  
Male Median

Appendix 2 Figure S9: Finland population pyramids, by sex, for 1950, 1975, 2000, and 2021

1950

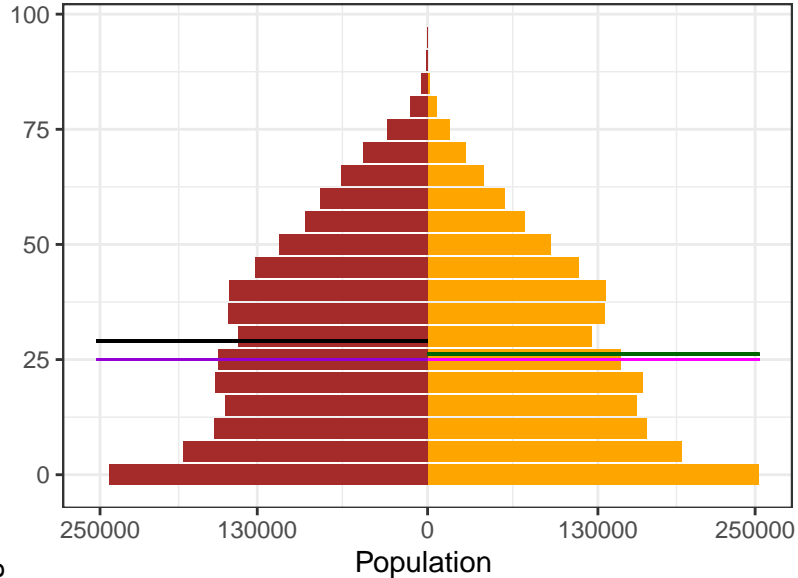

1975

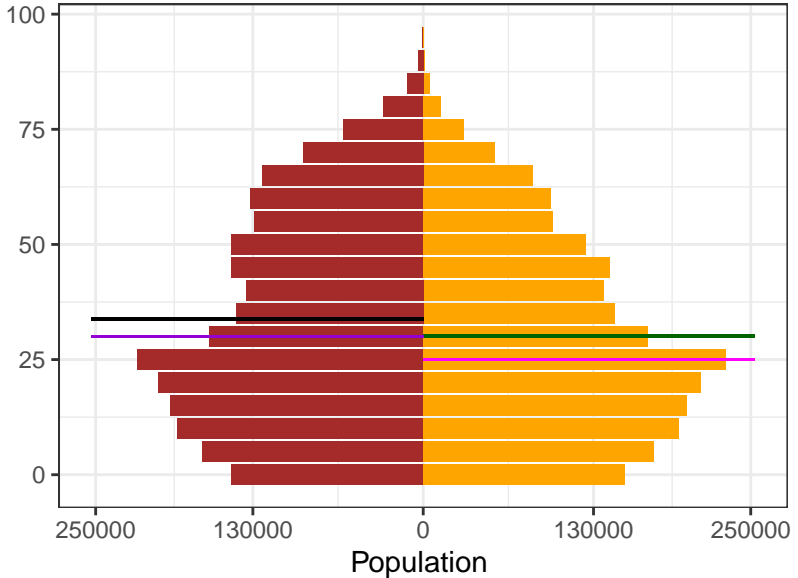

2000

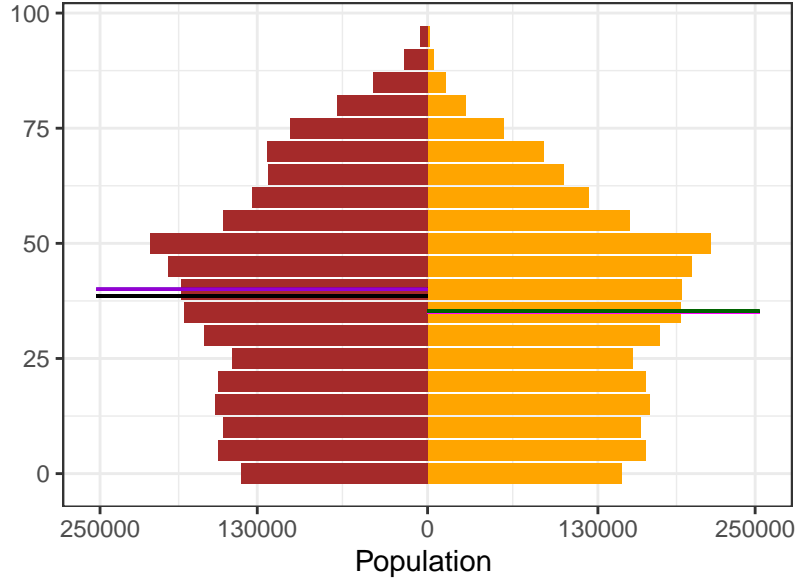

2021

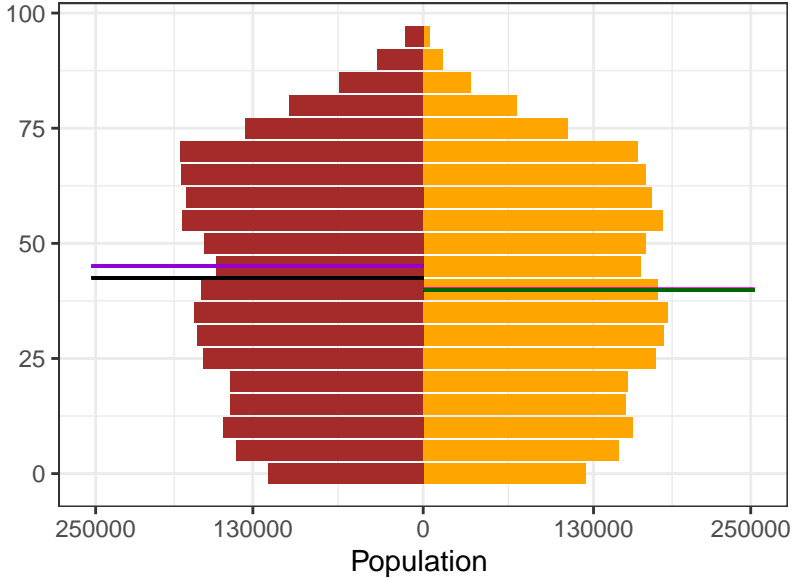

Sex  
■ Female  
■ Male

Ages  
— Female Mean  
— Female Median  
— Male Mean  
— Male Median

Appendix 2 Figure S9: France population pyramids, by sex, for 1950, 1975, 2000, and 2021

1950

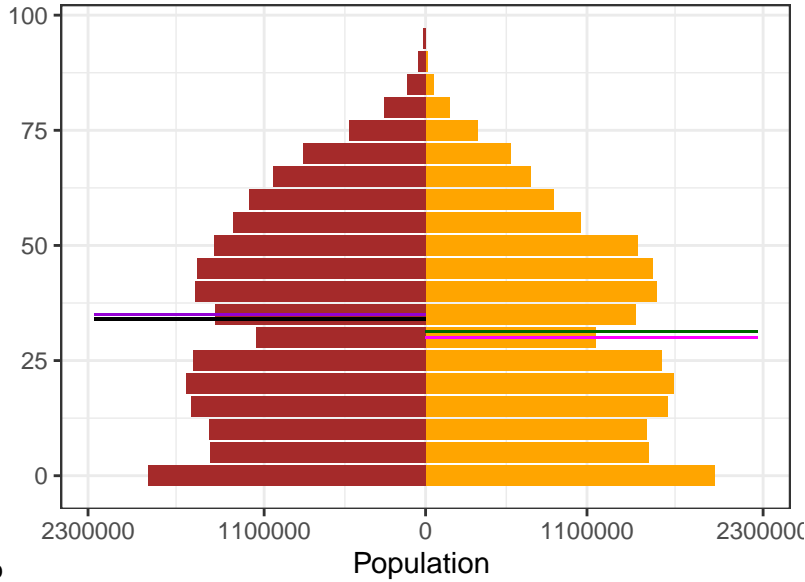

1975

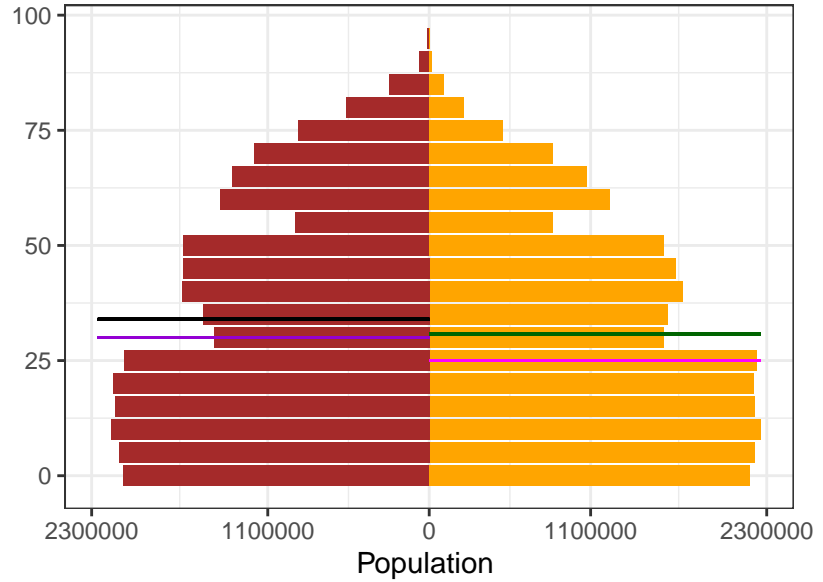

2000

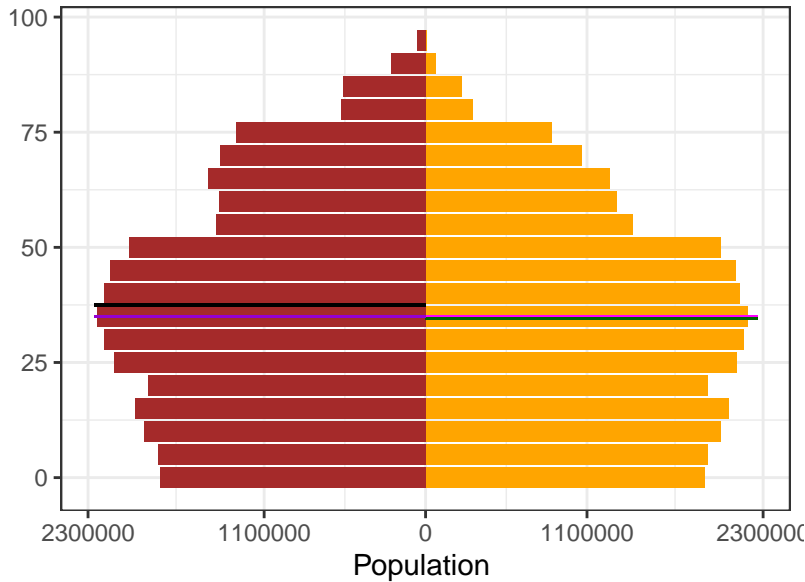

2021

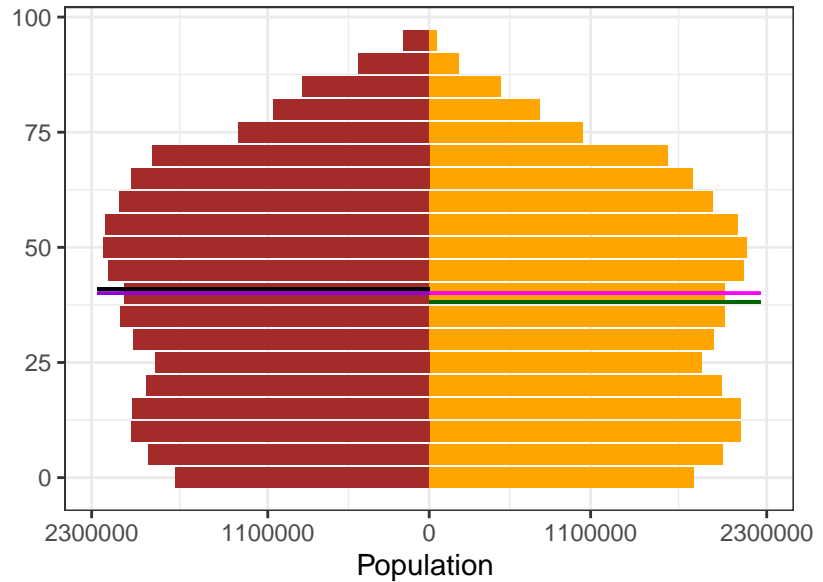

Sex  
 Female  
 Male

Ages  
 Female Mean  
 Female Median  
 Male Mean  
 Male Median



Appendix 2 Figure S9: Gabon population pyramids, by sex, for 1950, 1975, 2000, and 2021

1950

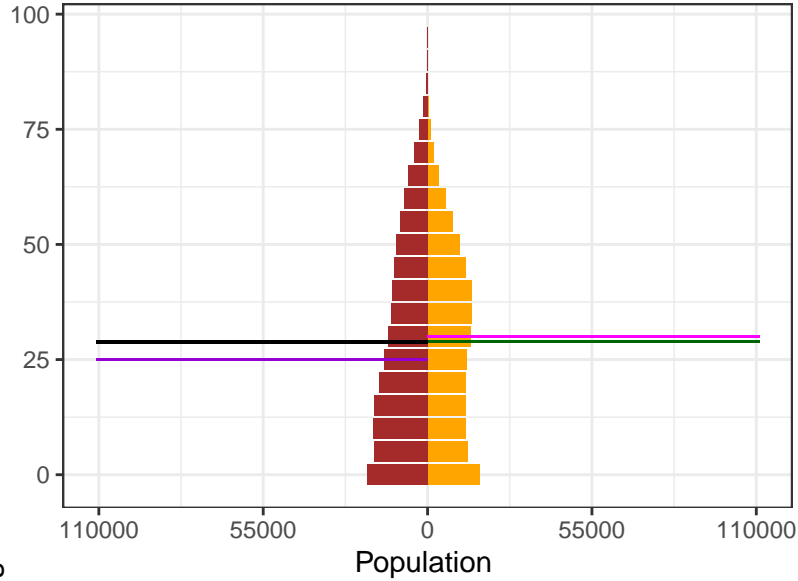

1975

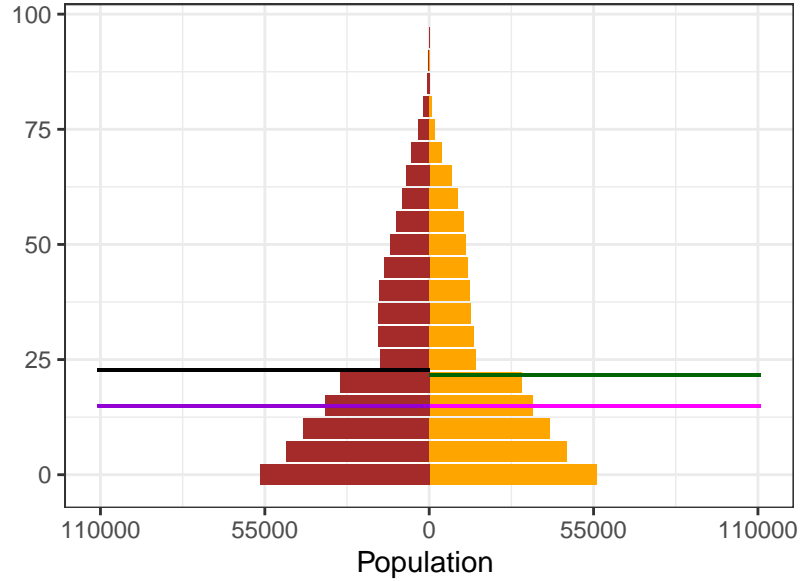

2000

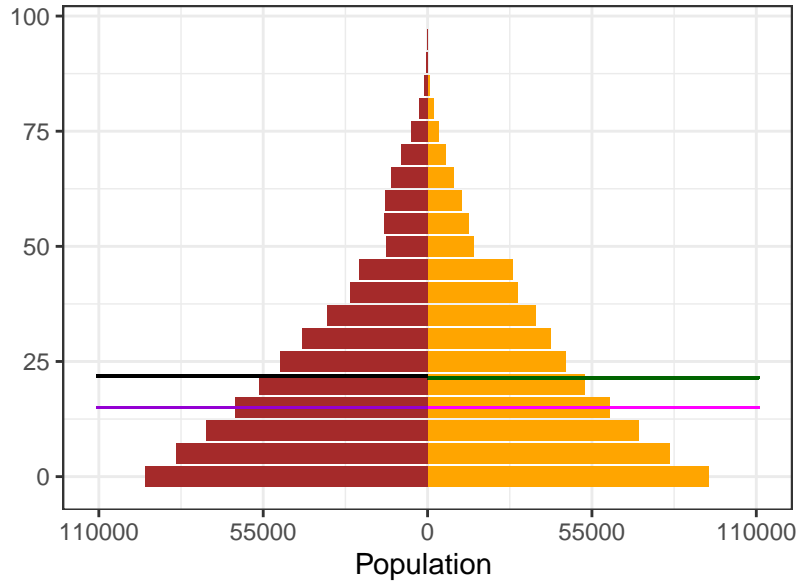

2021

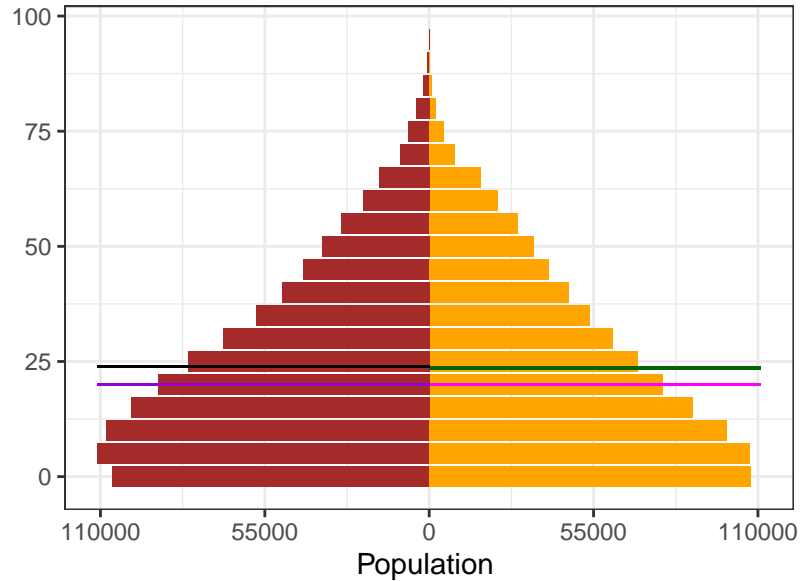

Sex  
 Female  
 Male

Ages  
 Female Mean  
 Female Median  
 Male Mean  
 Male Median

Appendix 2 Figure S9: Georgia population pyramids, by sex, for 1950, 1975, 2000, and 2021

1950

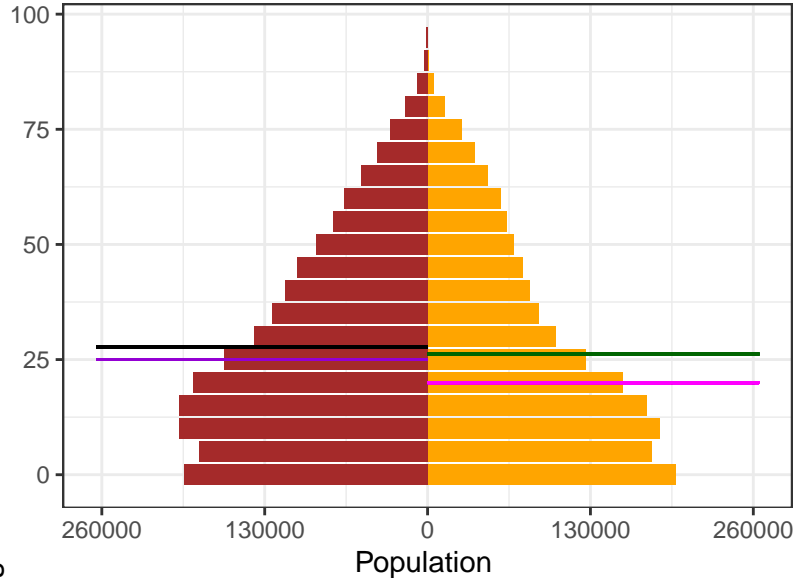

1975

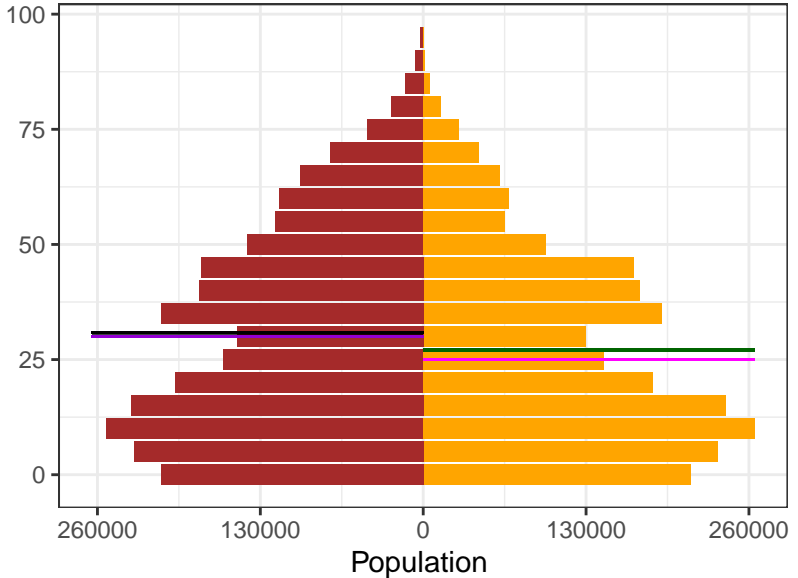

2000

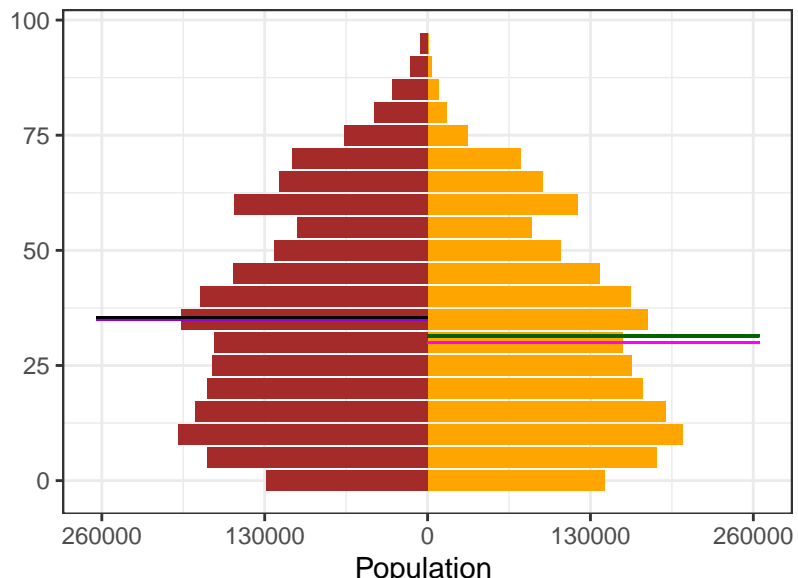

2021

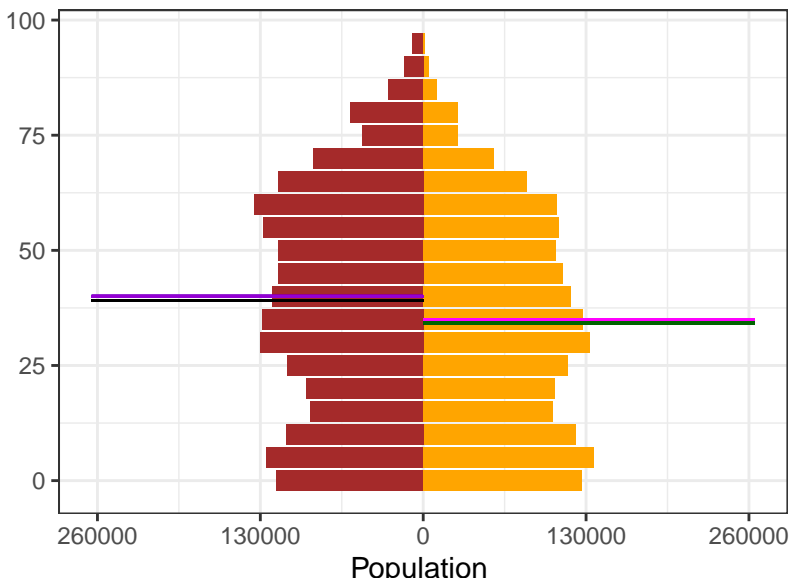

Sex  
 Female  
 Male

Ages  
 Female Mean  
 Female Median  
 Male Mean  
 Male Median

Appendix 2 Figure S9: Germany population pyramids, by sex, for 1950, 1975, 2000, and 2021

1950

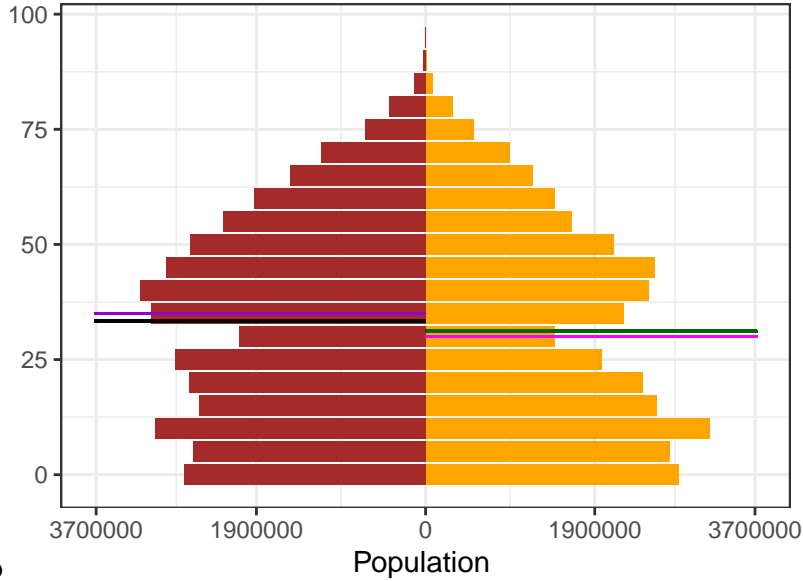

1975

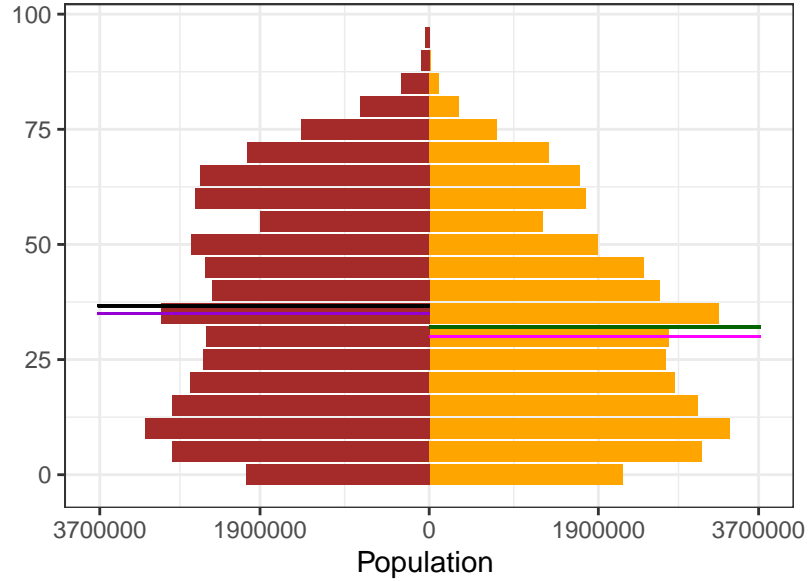

2000

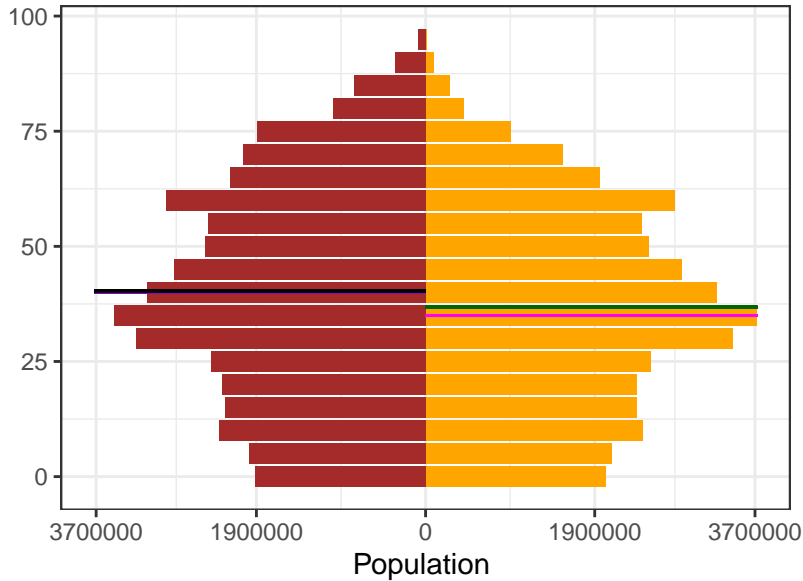

2021

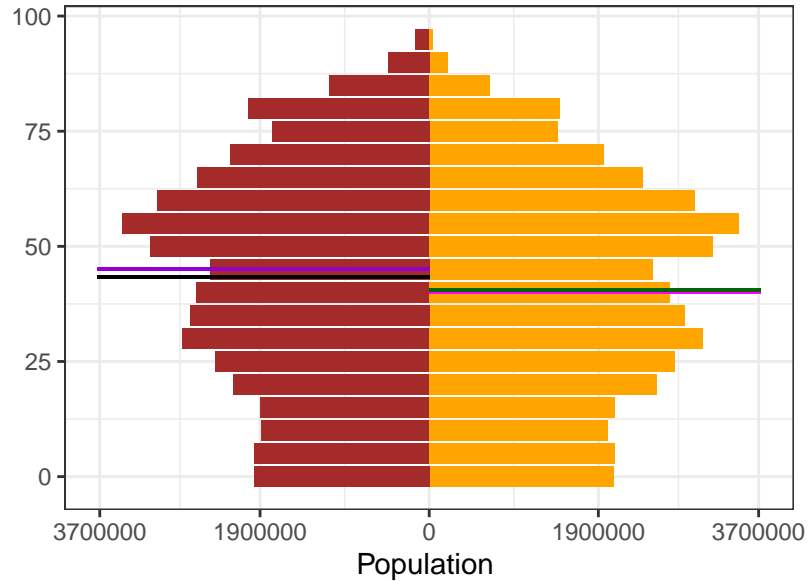

Sex  
Female  
Male

Ages  
Female Mean  
Female Median  
Male Mean  
Male Median

Appendix 2 Figure S9: Ghana population pyramids, by sex, for 1950, 1975, 2000, and 2021

1950

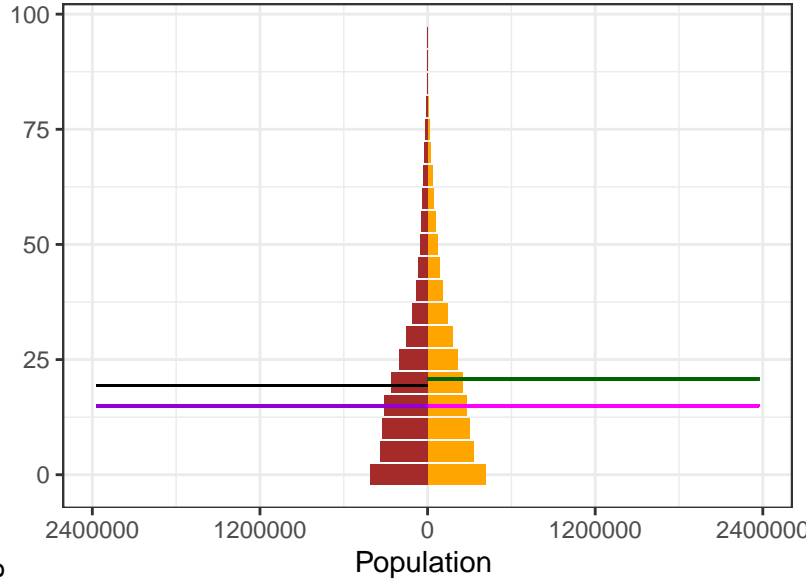

1975

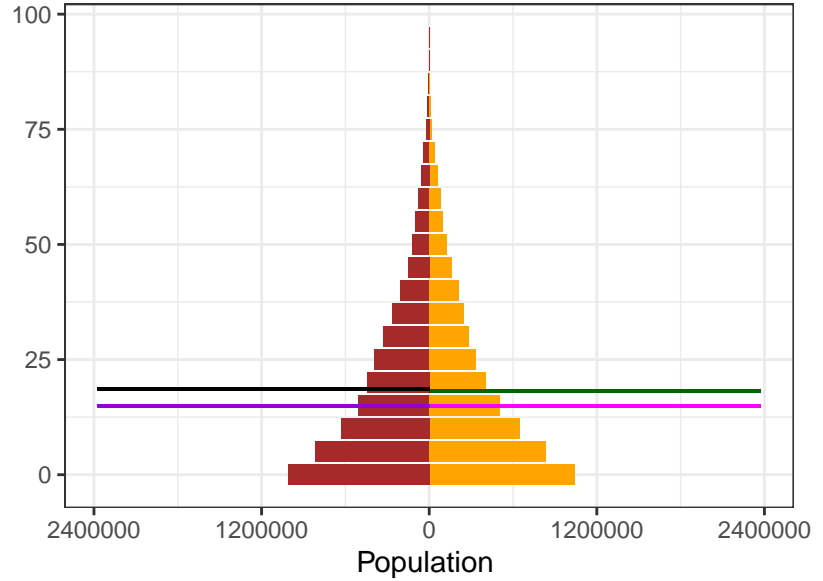

Sex  
 Female  
 Male

Ages  
 Female Mean  
 Female Median  
 Male Mean  
 Male Median

2000

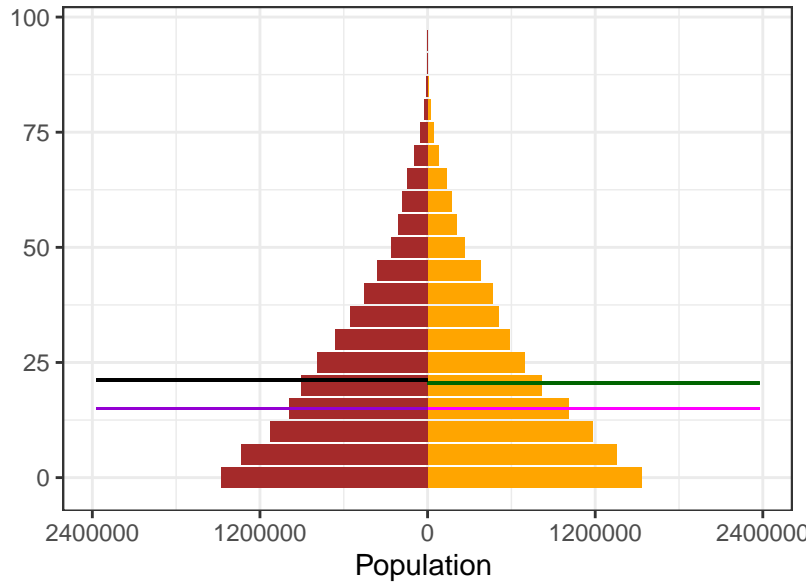

2021

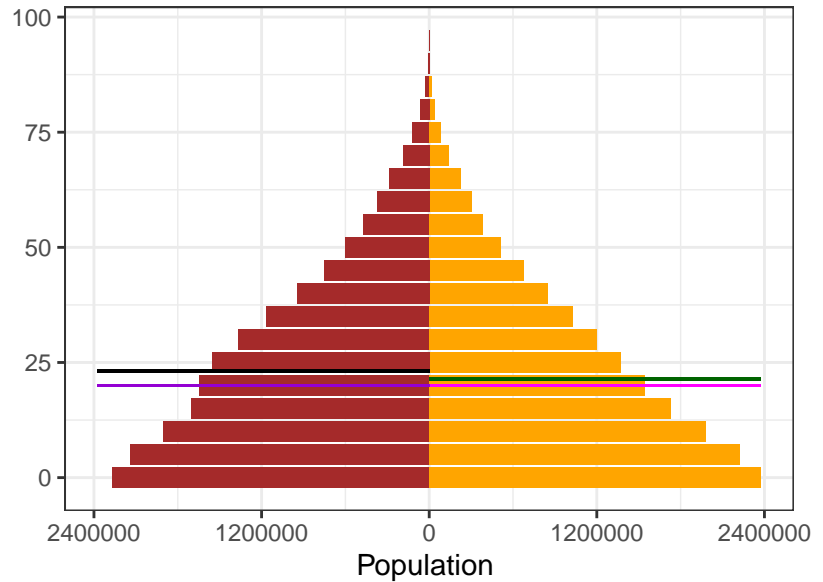

Appendix 2 Figure S9: Greece population pyramids, by sex, for 1950, 1975, 2000, and 2021

1950

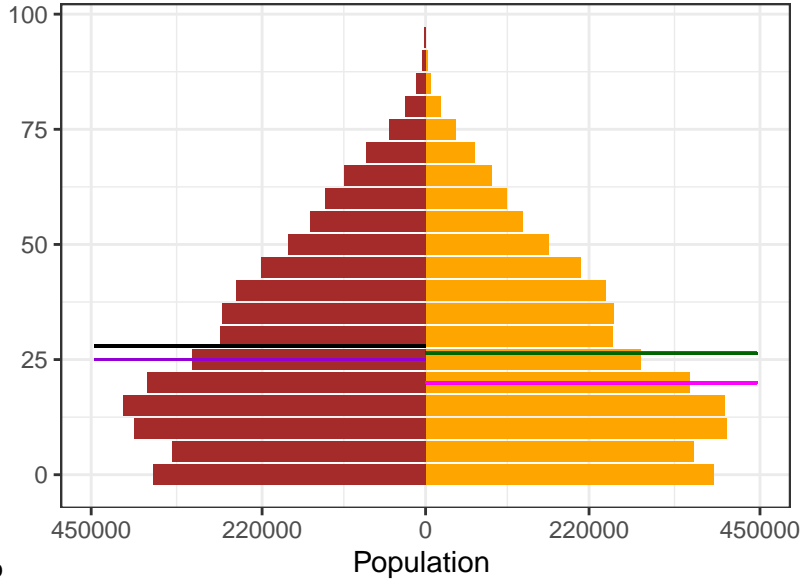

1975

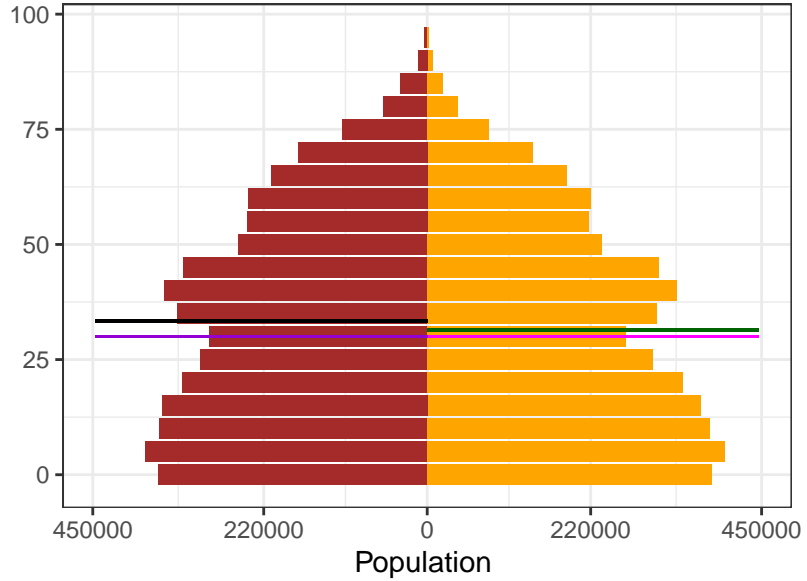

2000

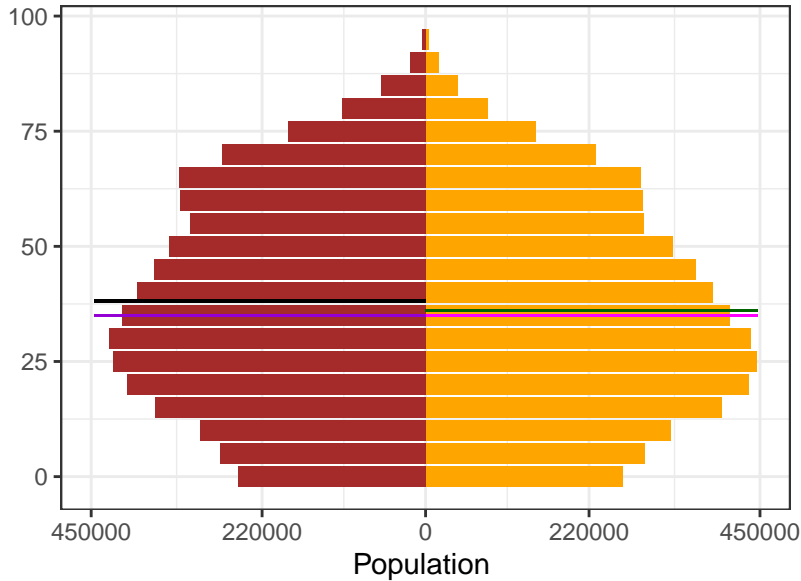

2021

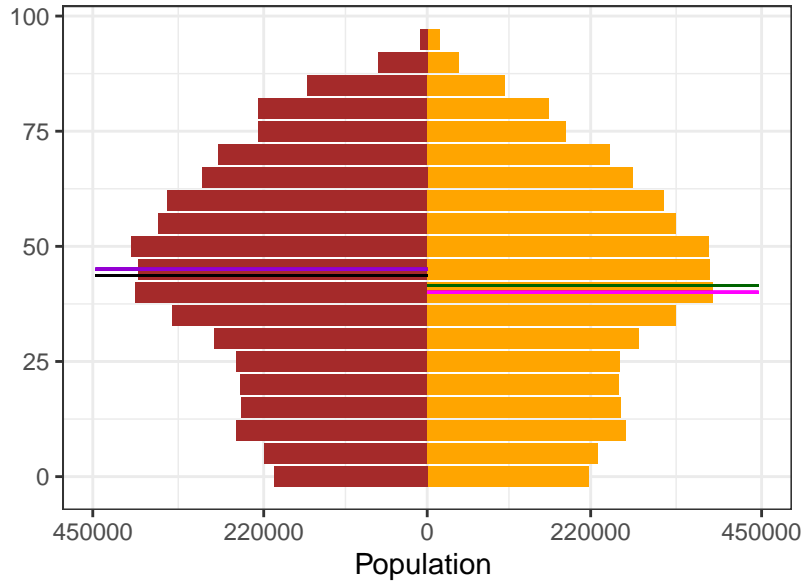

Sex  
 Female  
 Male

Ages  
 Female Mean  
 Female Median  
 Male Mean  
 Male Median

Appendix 2 Figure S9: Greenland population pyramids, by sex, for 1950, 1975, 2000, and 2021

1950

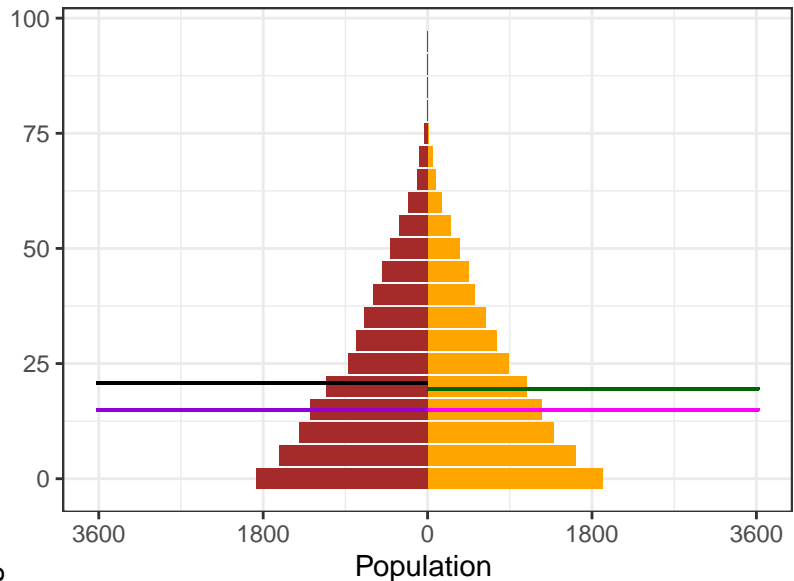

1975

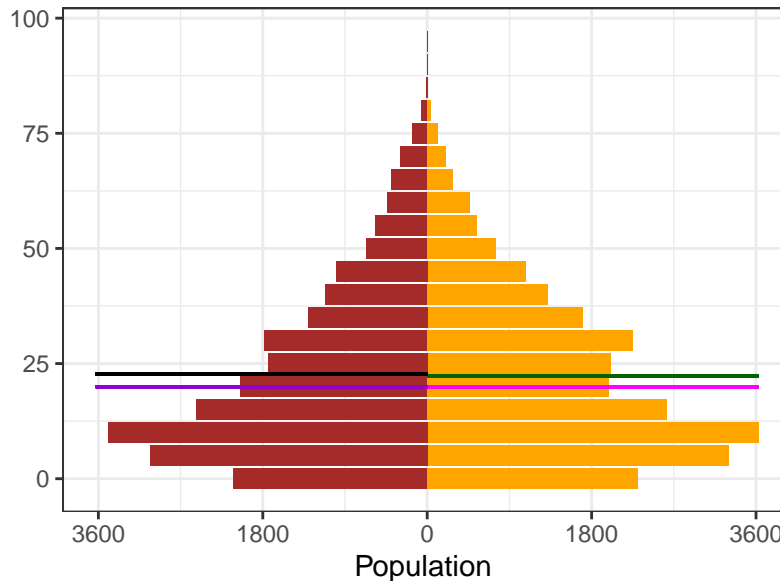

2000

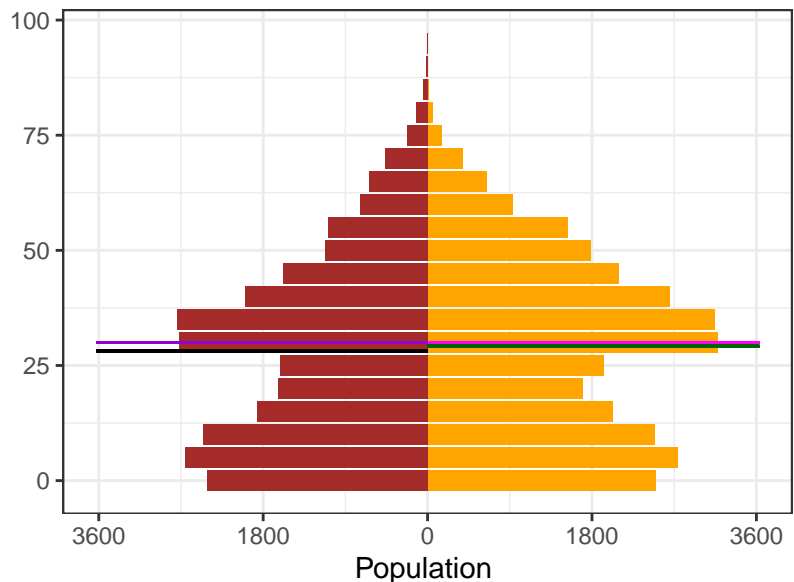

2021

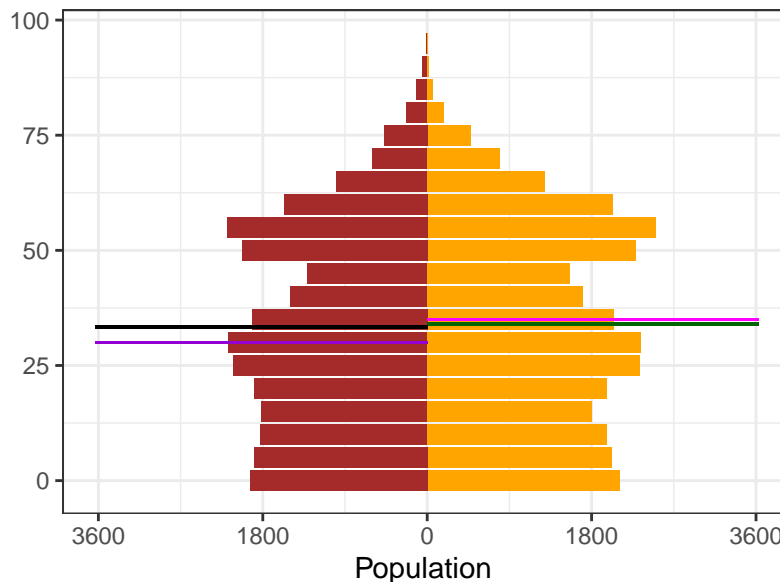

Sex

- Female
- Male

Ages

- Female Mean
- Female Median
- Male Mean
- Male Median

Appendix 2 Figure S9: Grenada population pyramids, by sex, for 1950, 1975, 2000, and 2021

1950

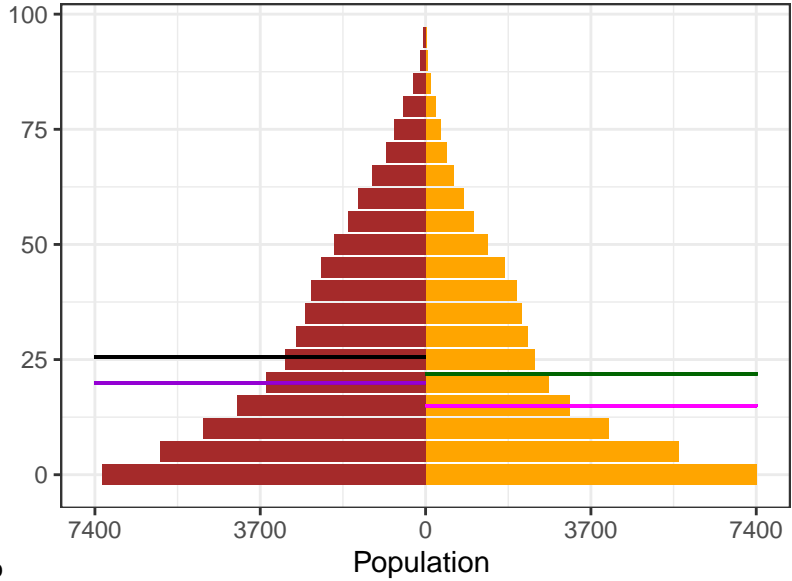

1975

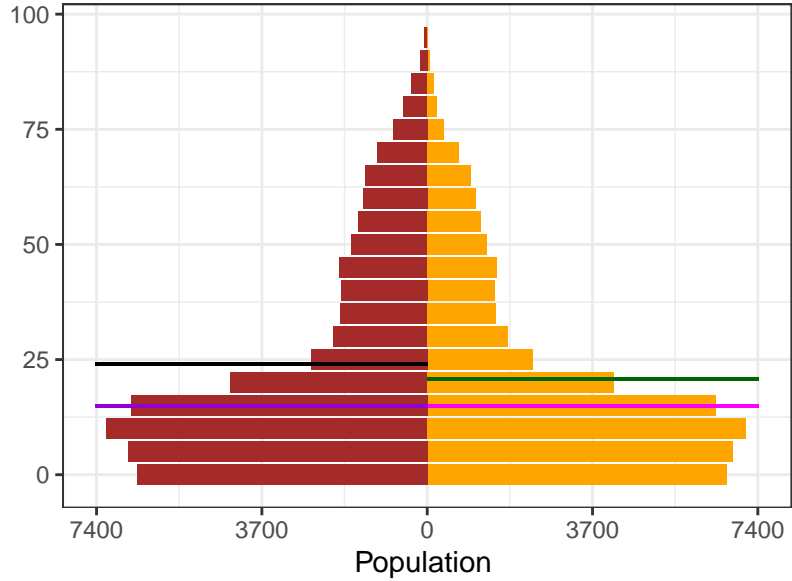

2000

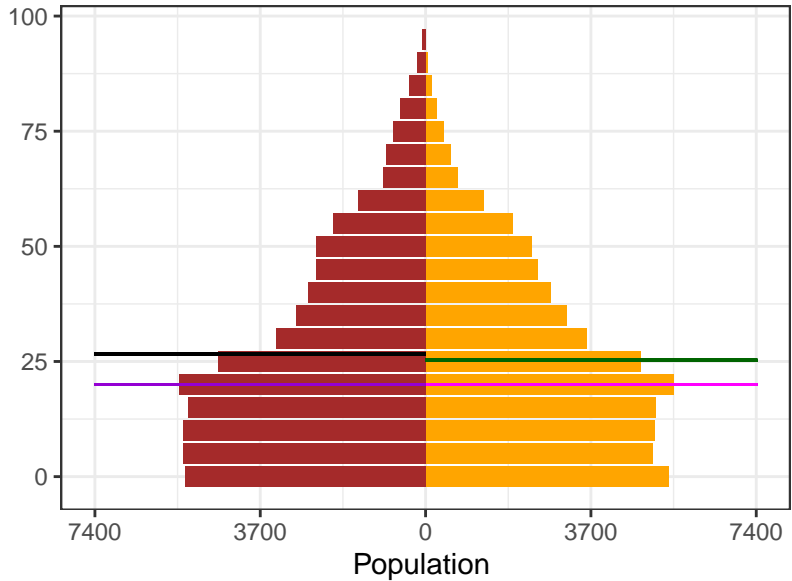

2021

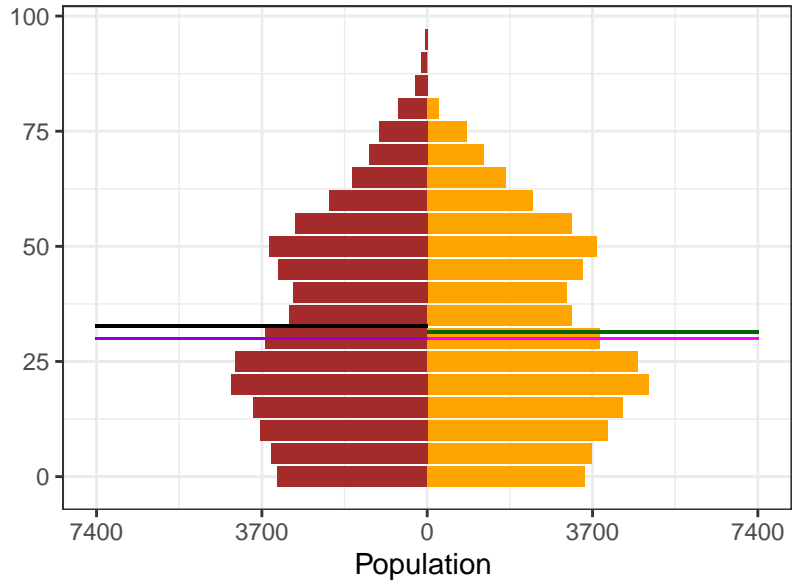

Sex  
■ Female  
■ Male

Ages  
— Female Mean  
— Female Median  
— Male Mean  
— Male Median

Appendix 2 Figure S9: Guam population pyramids, by sex, for 1950, 1975, 2000, and 2021

1950

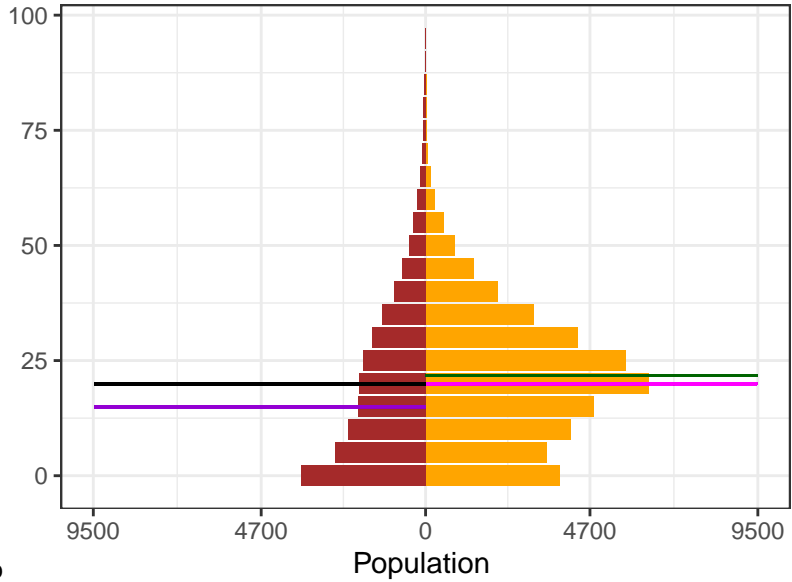

1975

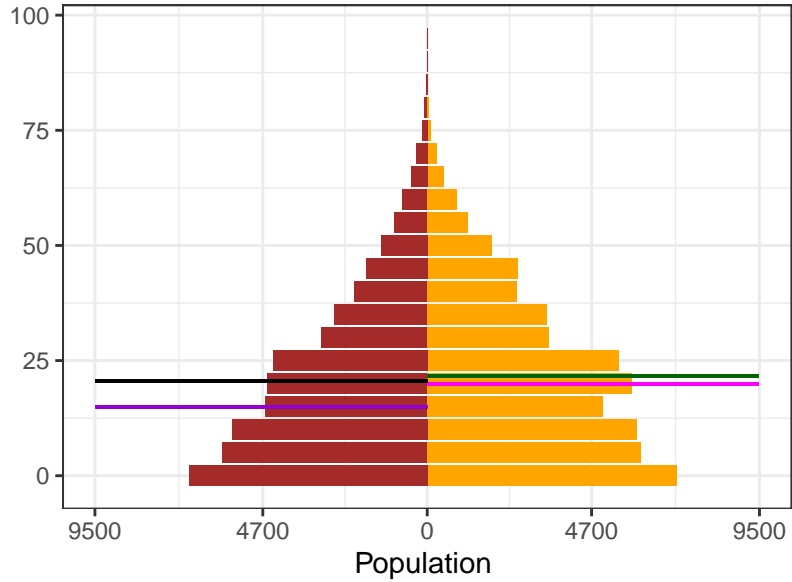

2000

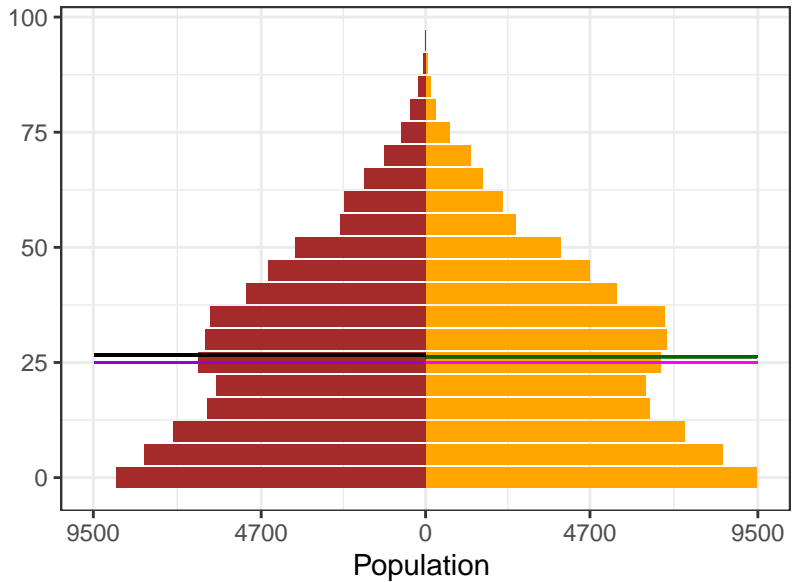

2021

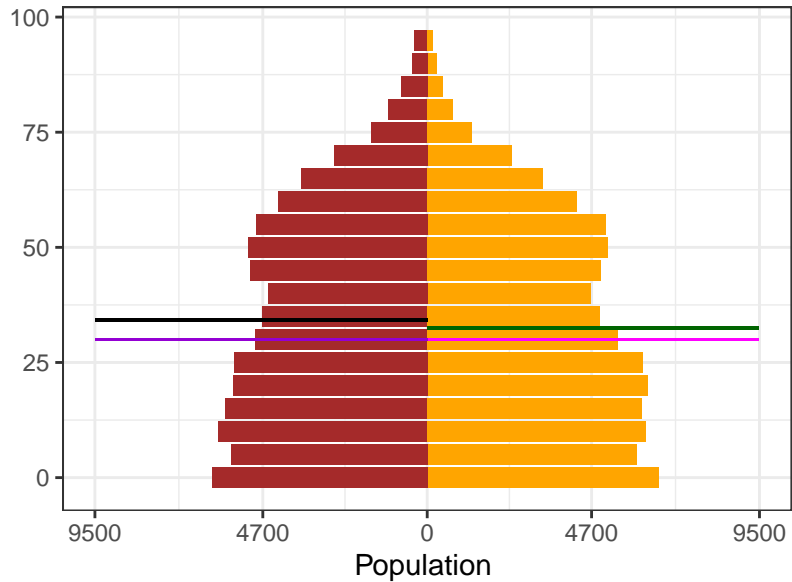

Sex  
Female  
Male

Ages  
Female Mean  
Female Median  
Male Mean  
Male Median



Appendix 2 Figure S9: Guatemala population pyramids, by sex, for 1950, 1975, 2000, and 2021

1950

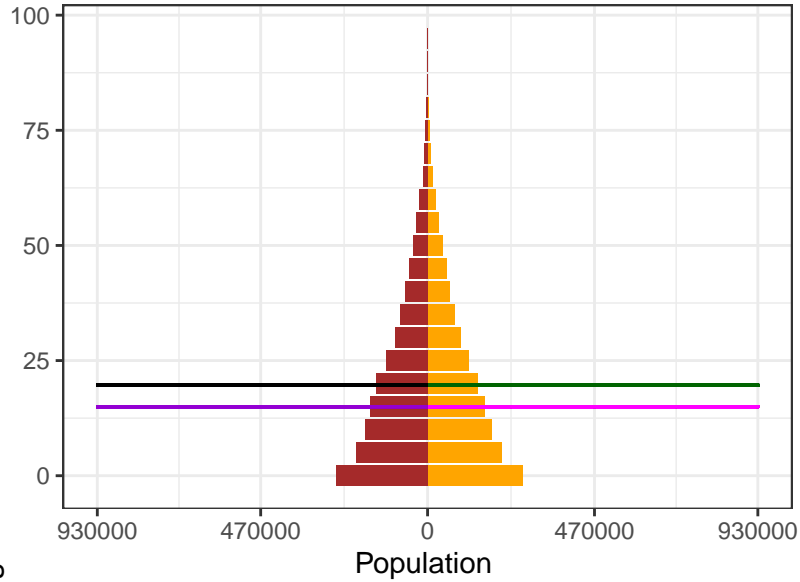

1975

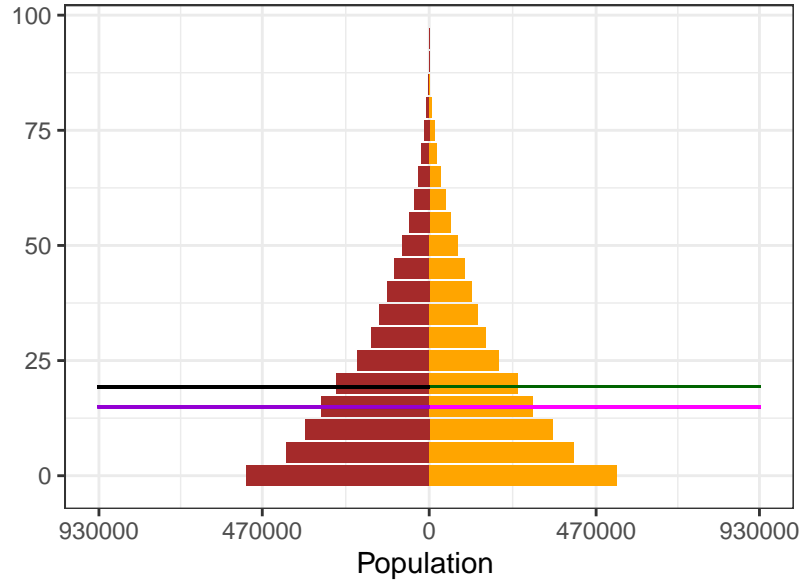

Sex  
Female  
Male

Ages  
Female Mean  
Female Median  
Male Mean  
Male Median

2000

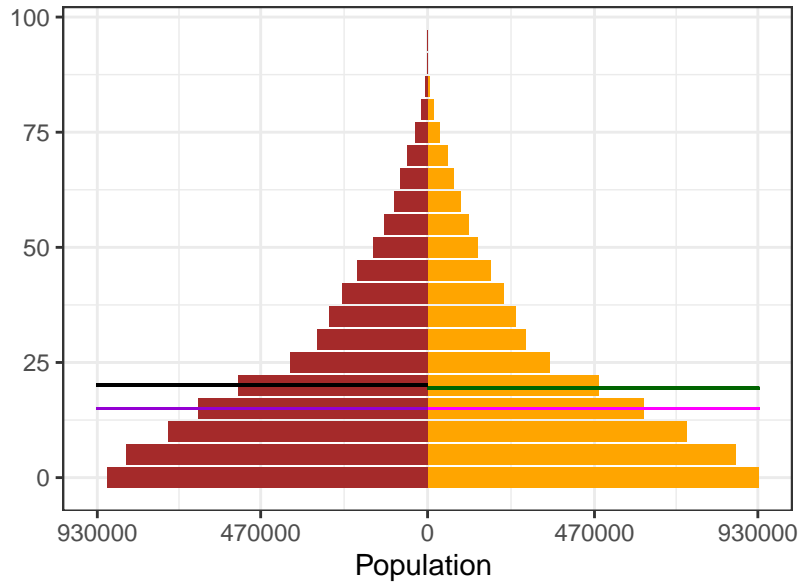

2021

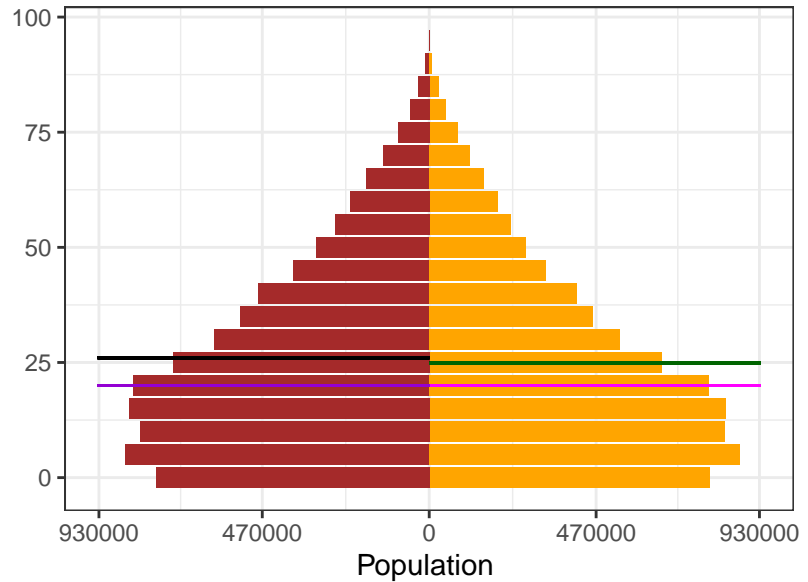

Appendix 2 Figure S9: Guinea population pyramids, by sex, for 1950, 1975, 2000, and 2021

1950

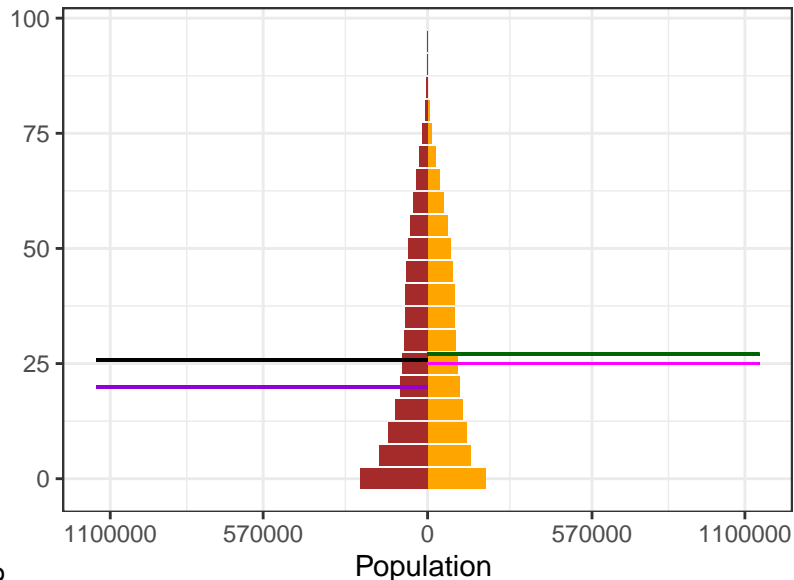

1975

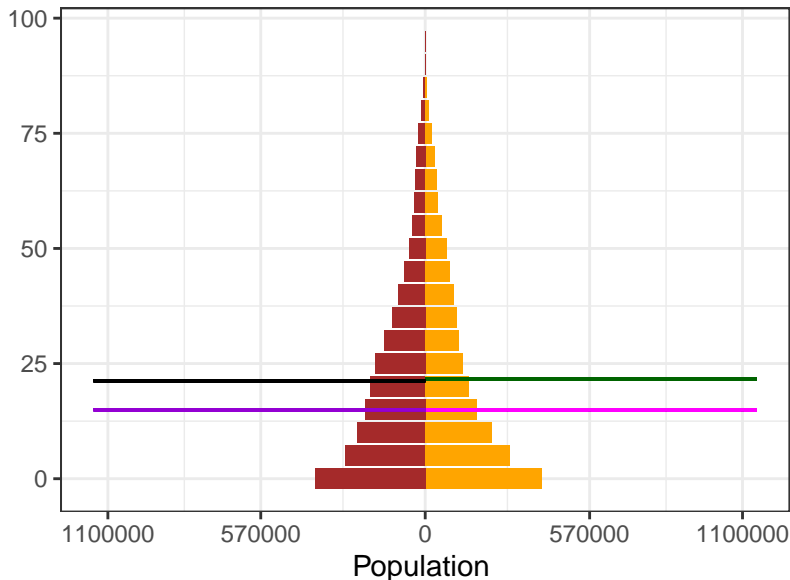

2000

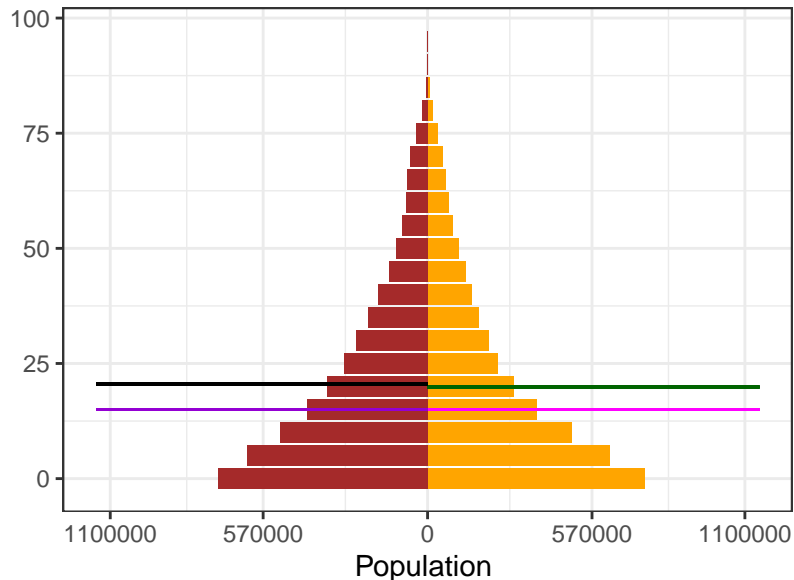

2021

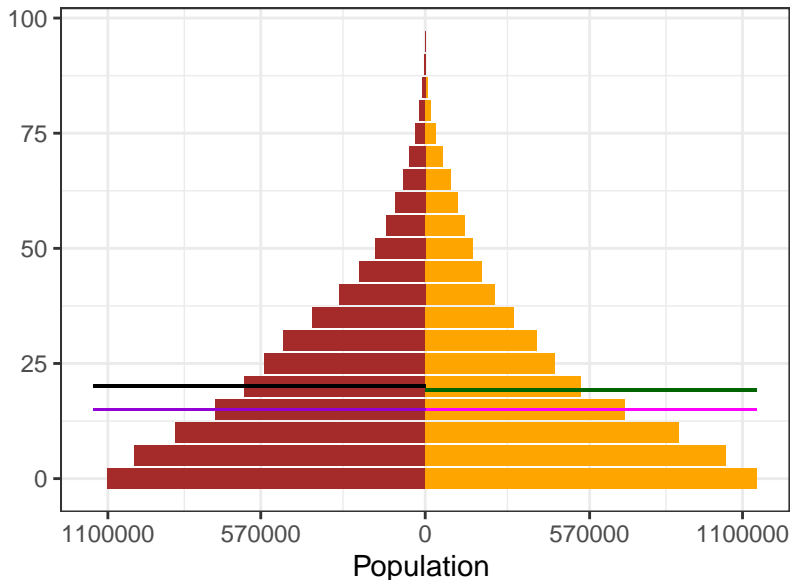

Sex

- Female
- Male

Ages

- Female Mean
- Female Median
- Male Mean
- Male Median

Appendix 2 Figure S9: Guinea-Bissau population pyramids, by sex, for 1950, 1975, 2000, and 2021

1950

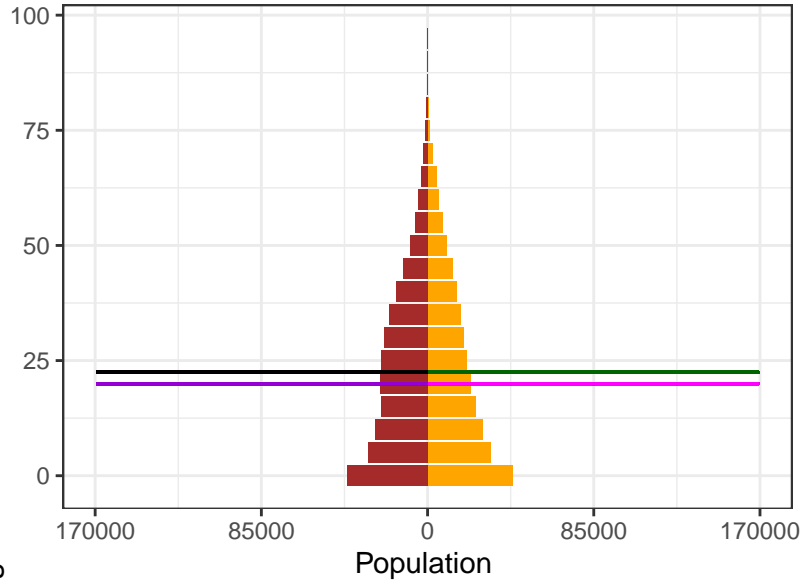

1975

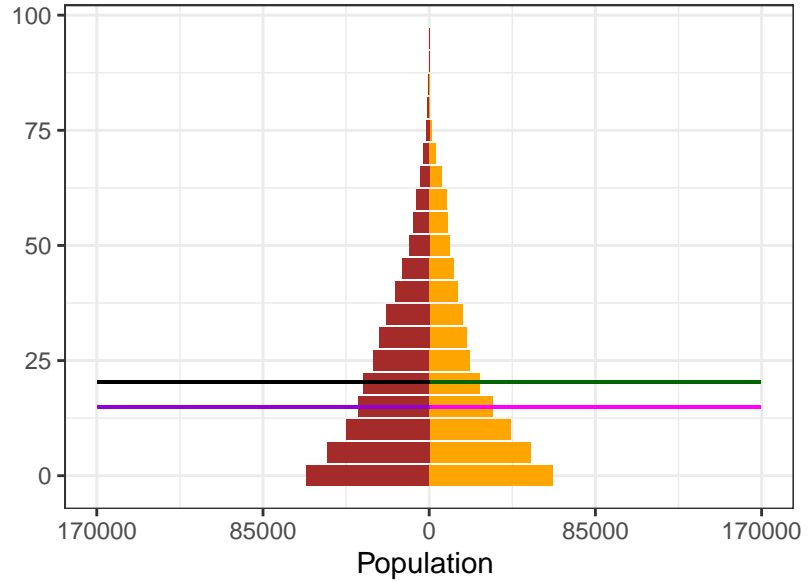

Sex  
Female  
Male

Ages  
Female Mean  
Female Median  
Male Mean  
Male Median

2000

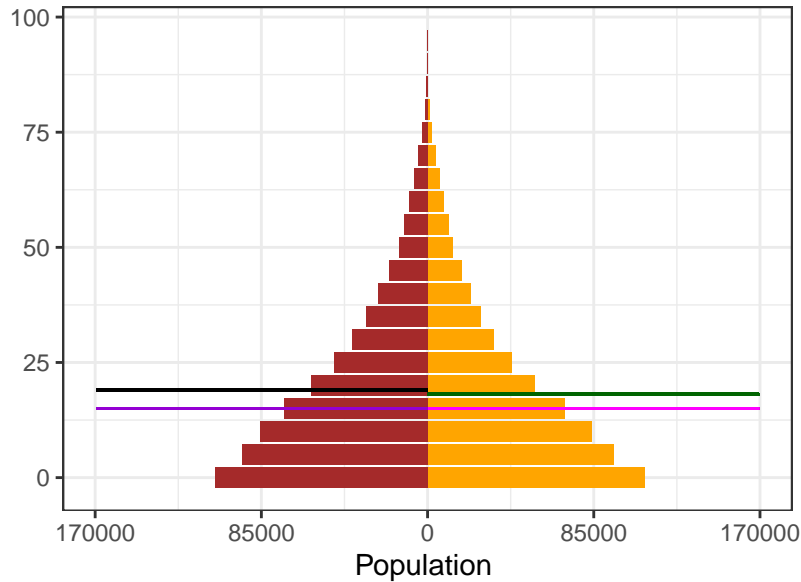

2021

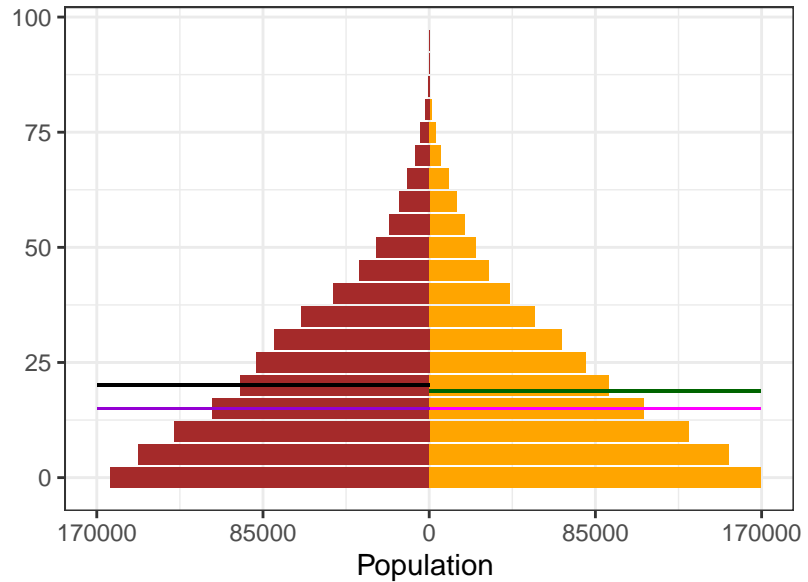

Appendix 2 Figure S9: Guyana population pyramids, by sex, for 1950, 1975, 2000, and 2021

1950

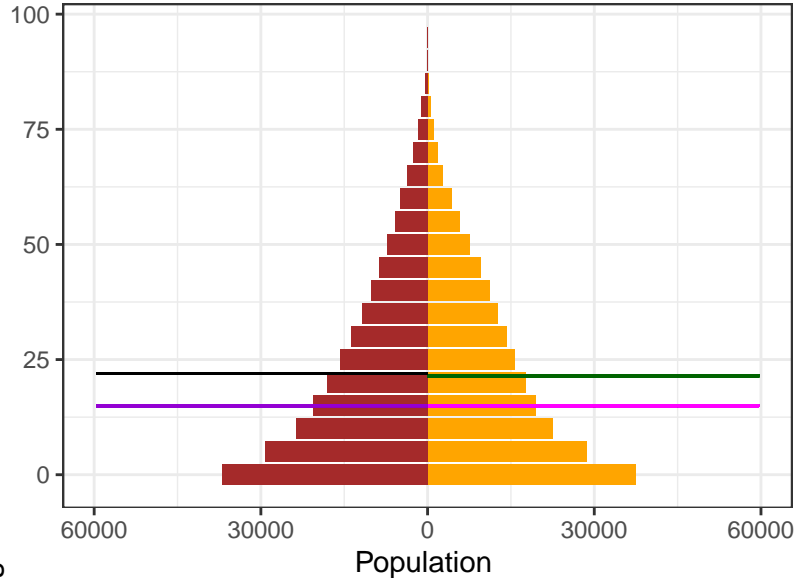

1975

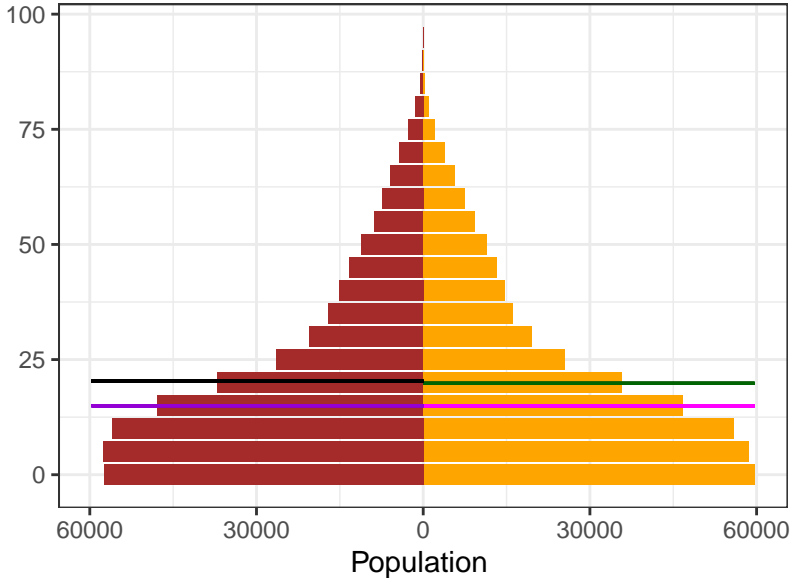

2000

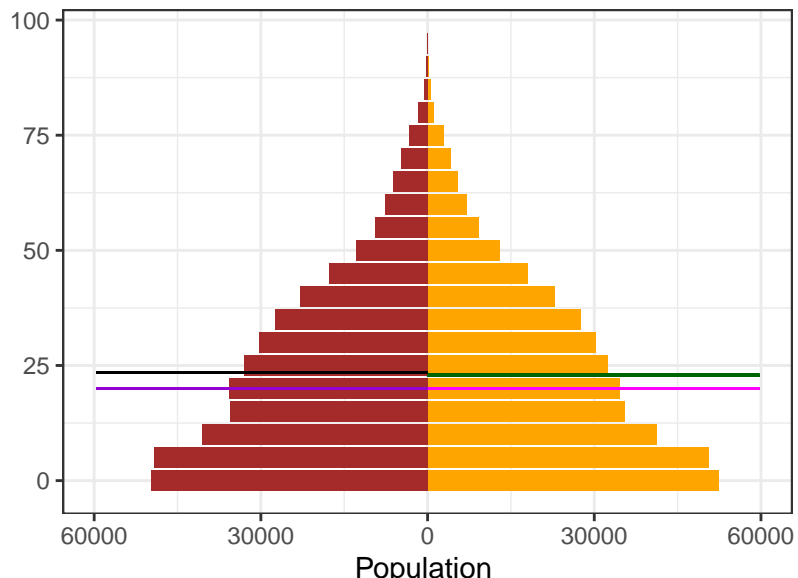

2021

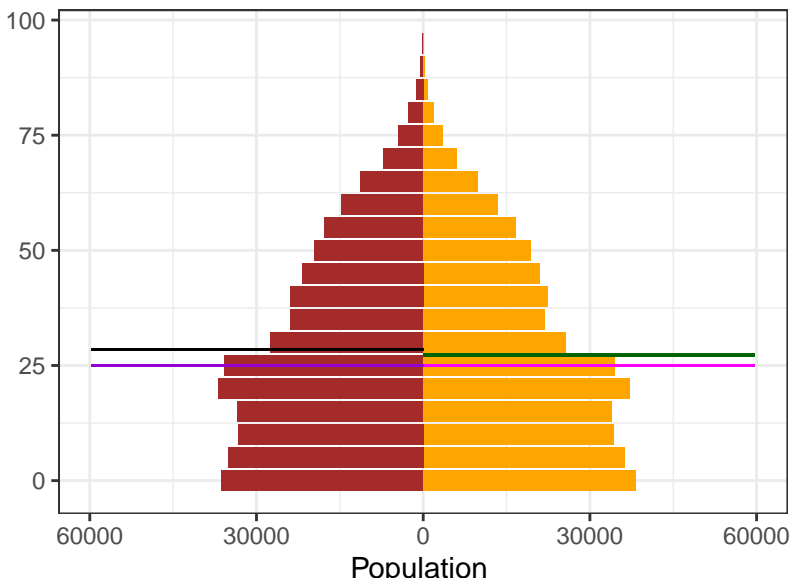

**Sex**

- Female
- Male

**Ages**

- Female Mean
- Female Median
- Male Mean
- Male Median

Appendix 2 Figure S9: Haiti population pyramids, by sex, for 1950, 1975, 2000, and 2021

1950

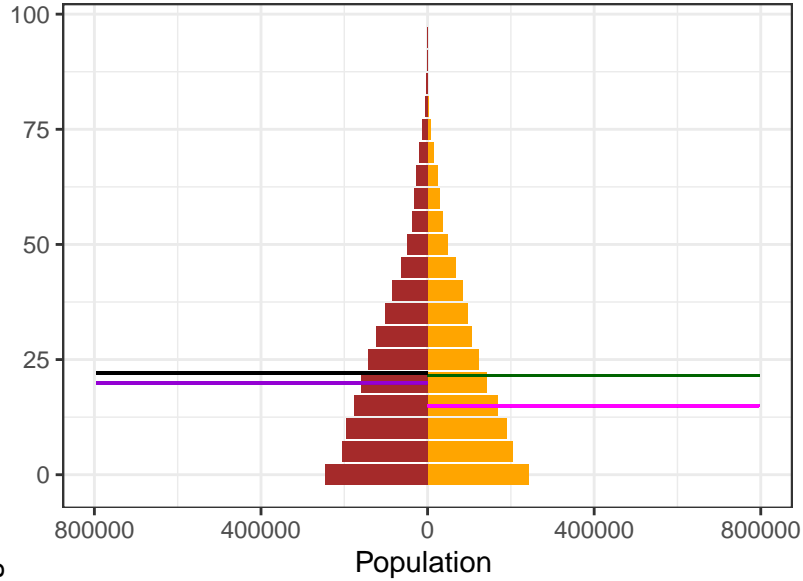

1975

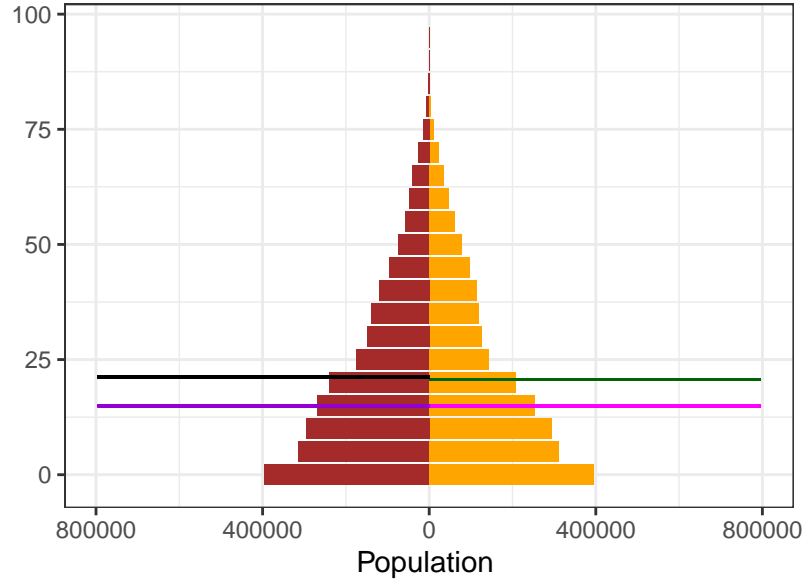

2000

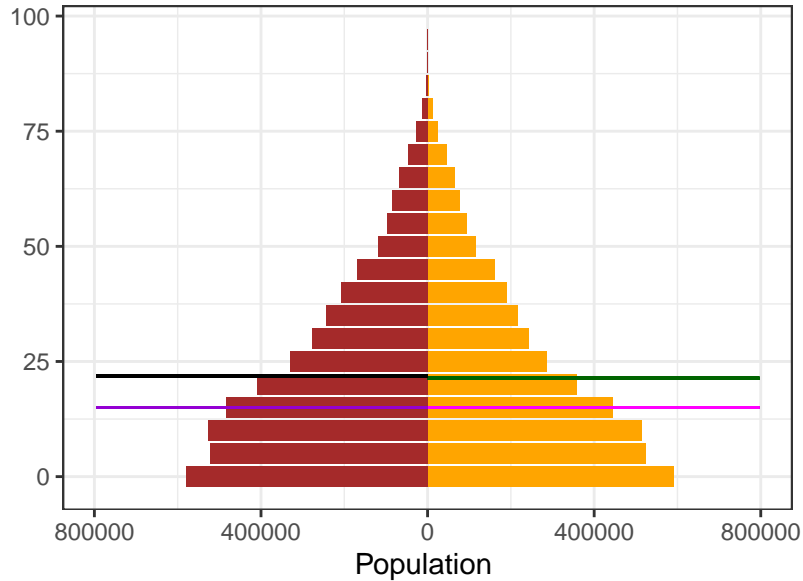

2021

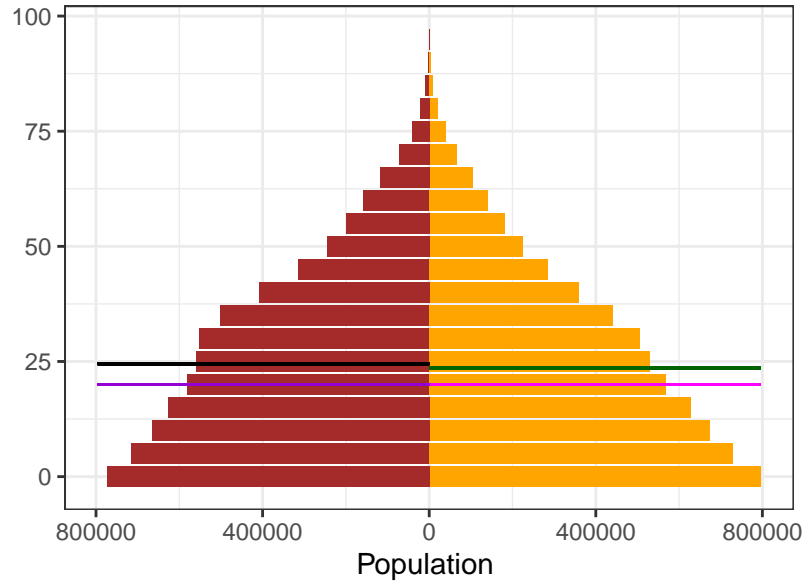

Sex  
 Female  
 Male

Ages  
 Female Mean  
 Female Median  
 Male Mean  
 Male Median

Appendix 2 Figure S9: Honduras population pyramids, by sex, for 1950, 1975, 2000, and 2021

1950

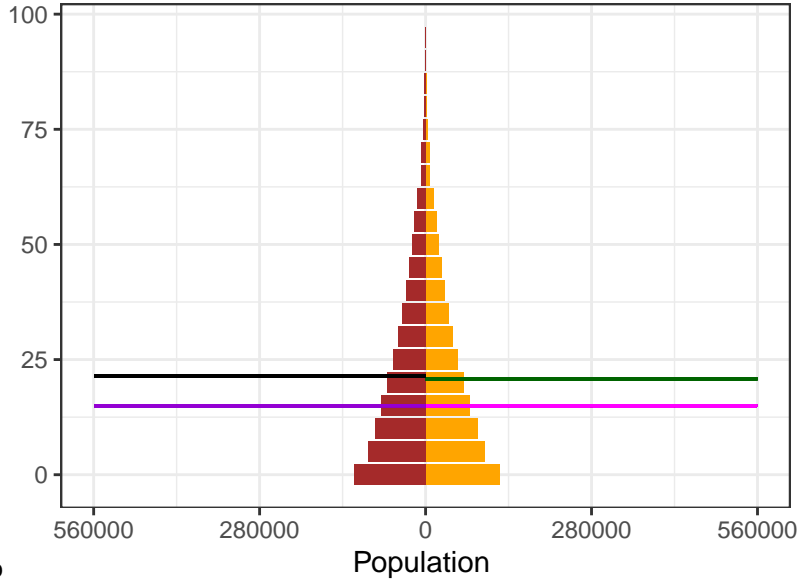

1975

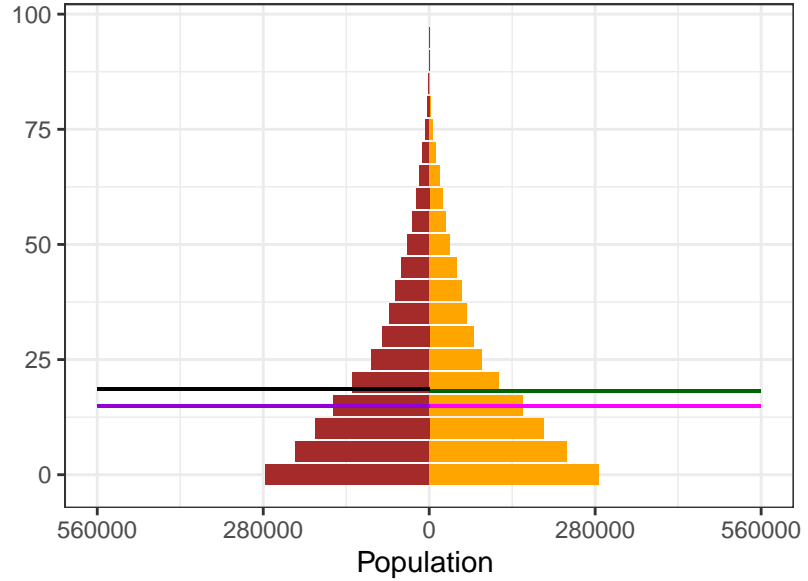

2000

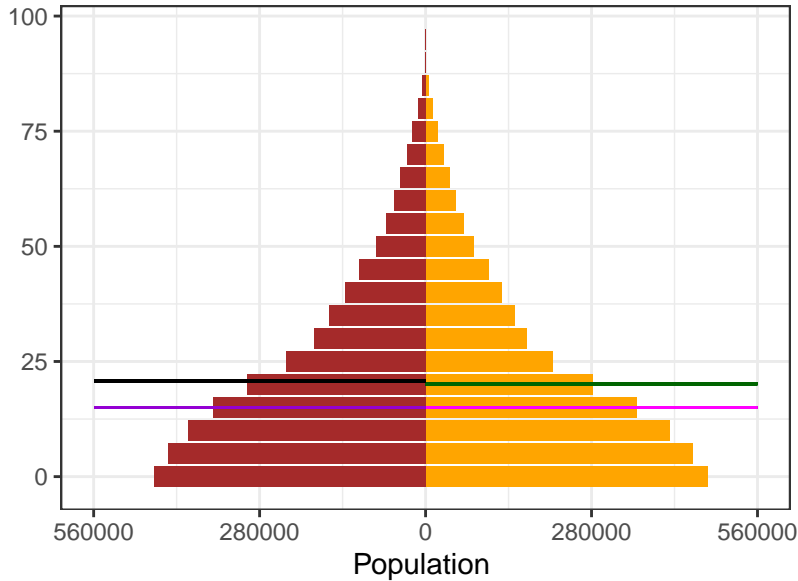

2021

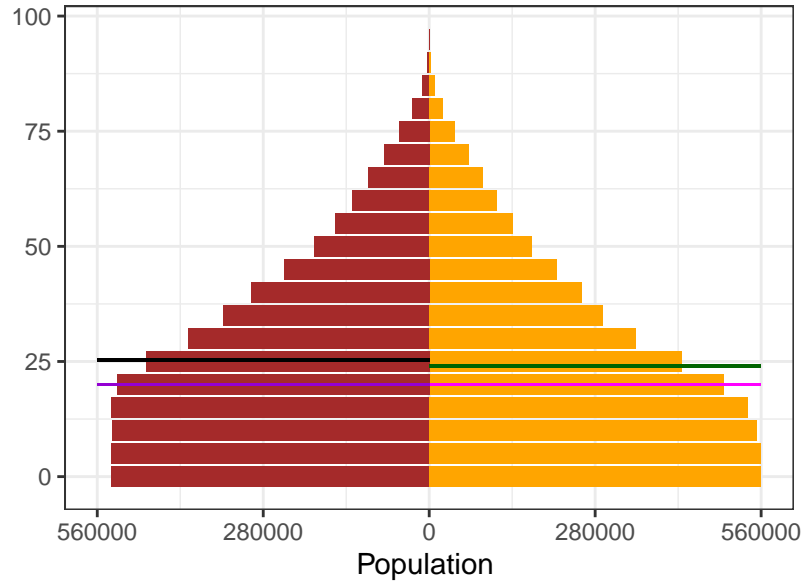

Sex  
 Female  
 Male

Ages  
 Female Mean  
 Female Median  
 Male Mean  
 Male Median

Appendix 2 Figure S9: Hungary population pyramids, by sex, for 1950, 1975, 2000, and 2021

1950

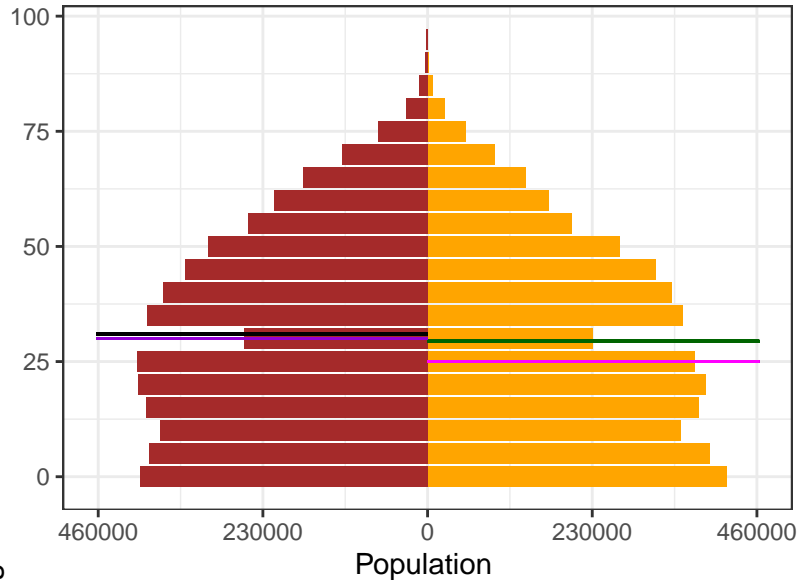

1975

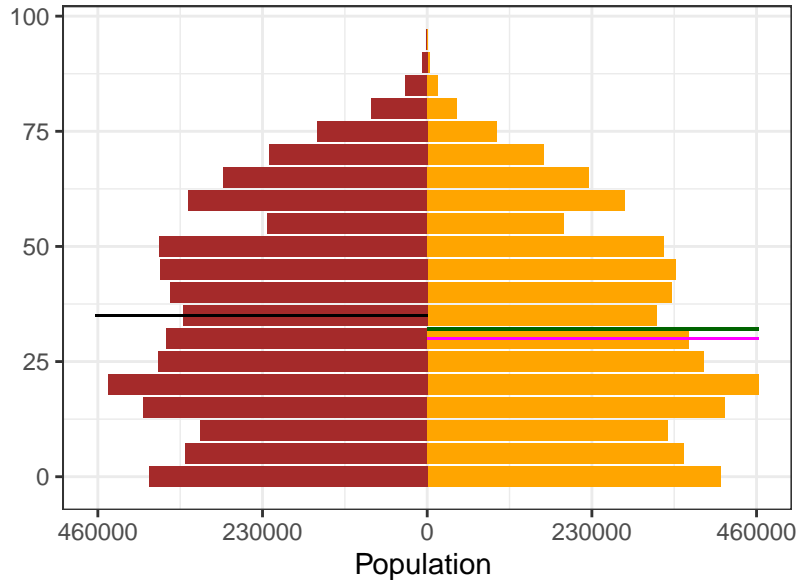

2000

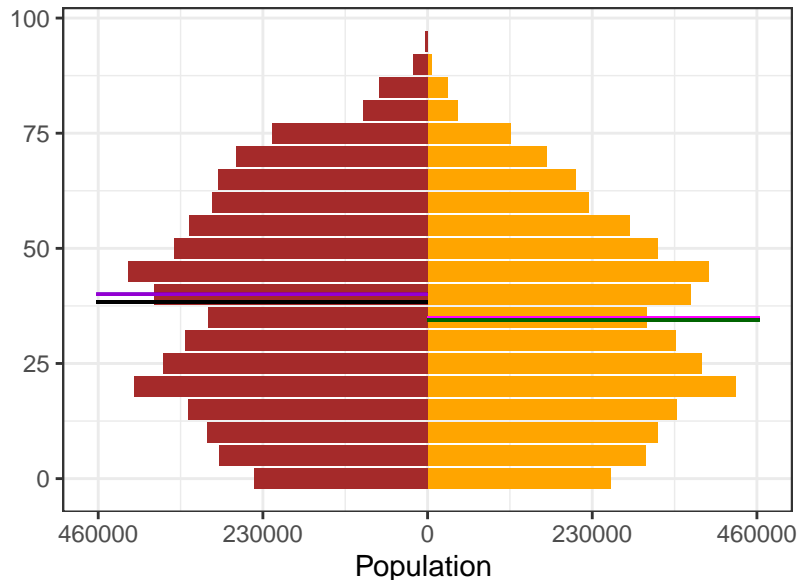

2021

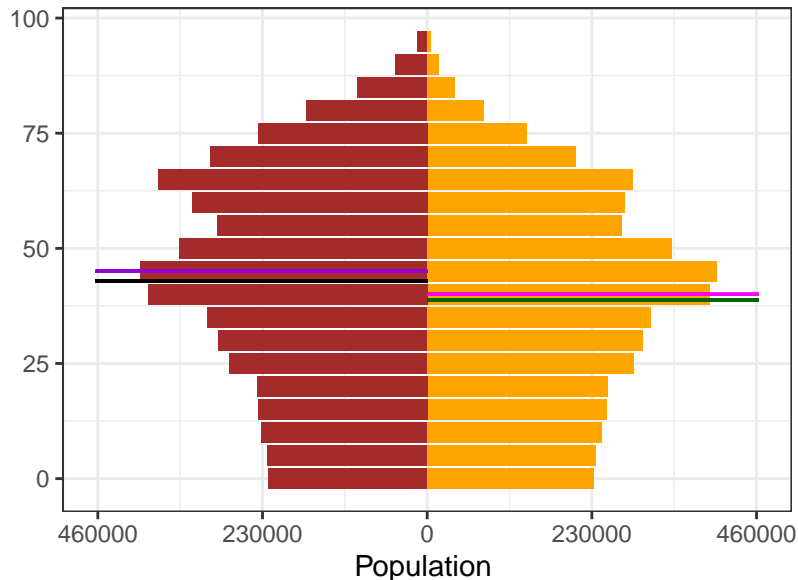

Sex  
■ Female  
■ Male

Ages  
— Female Mean  
— Female Median  
— Male Mean  
— Male Median

Appendix 2 Figure S9: Iceland population pyramids, by sex, for 1950, 1975, 2000, and 2021

1950

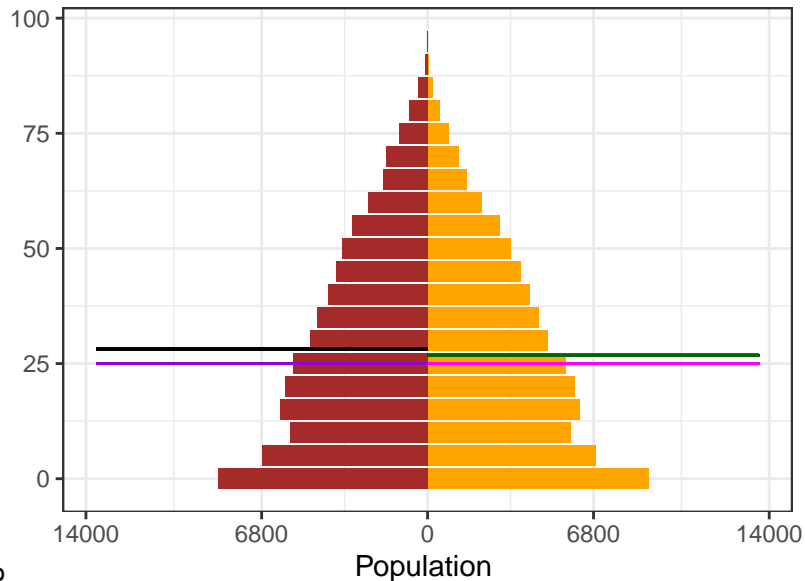

1975

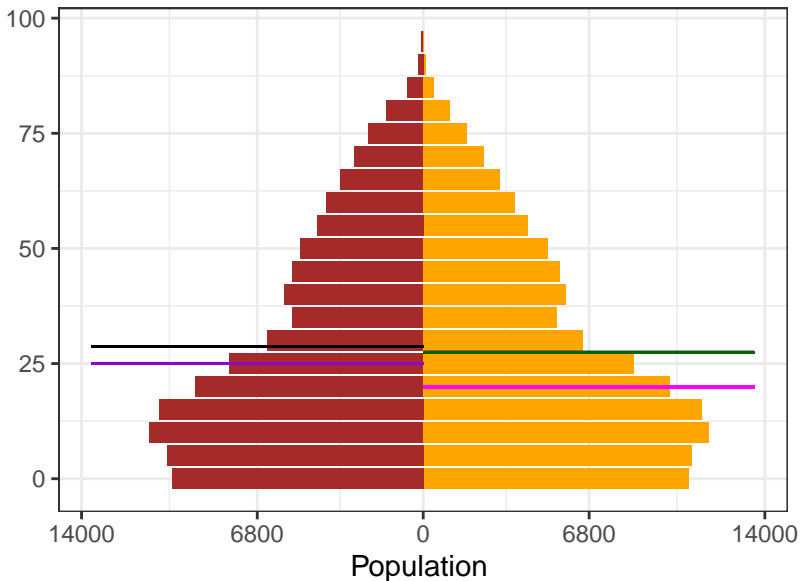

Sex  
Female  
Male

Ages  
Female Mean  
Female Median  
Male Mean  
Male Median

2000

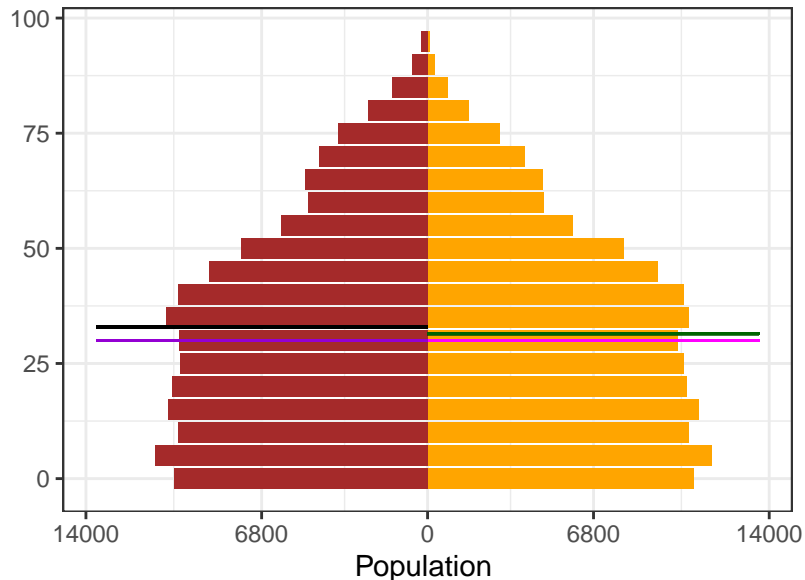

2021

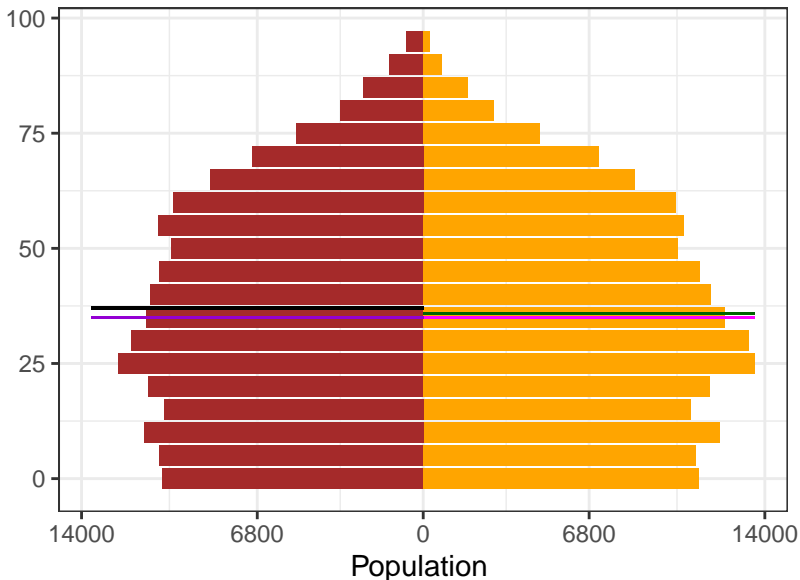



Appendix 2 Figure S9: India population pyramids, by sex, for 1950, 1975, 2000, and 2021

1950

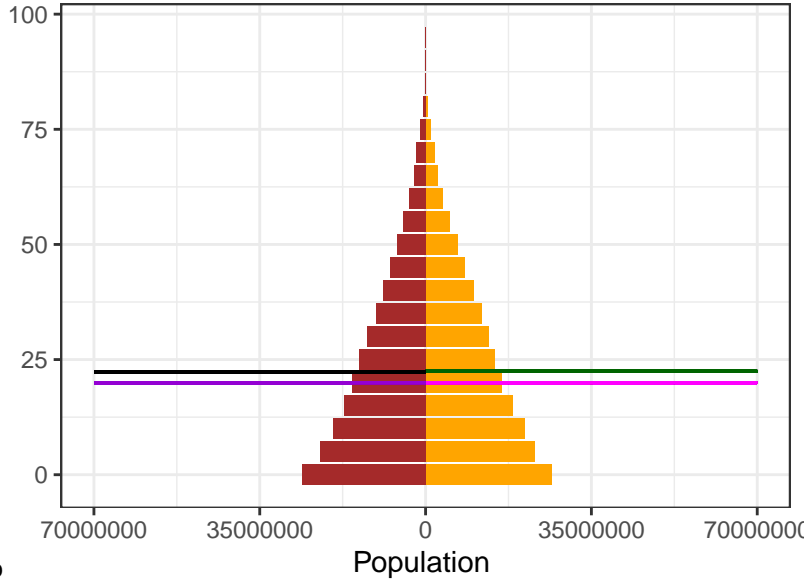

1975

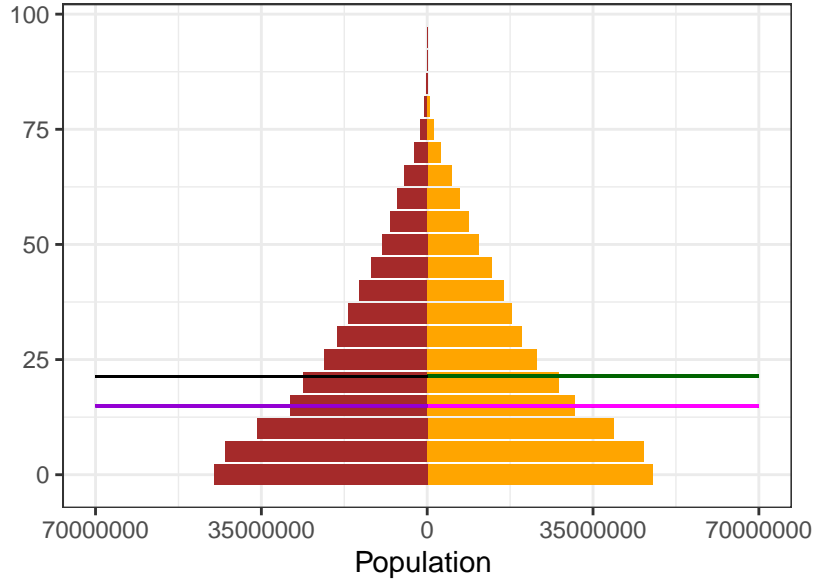

2000

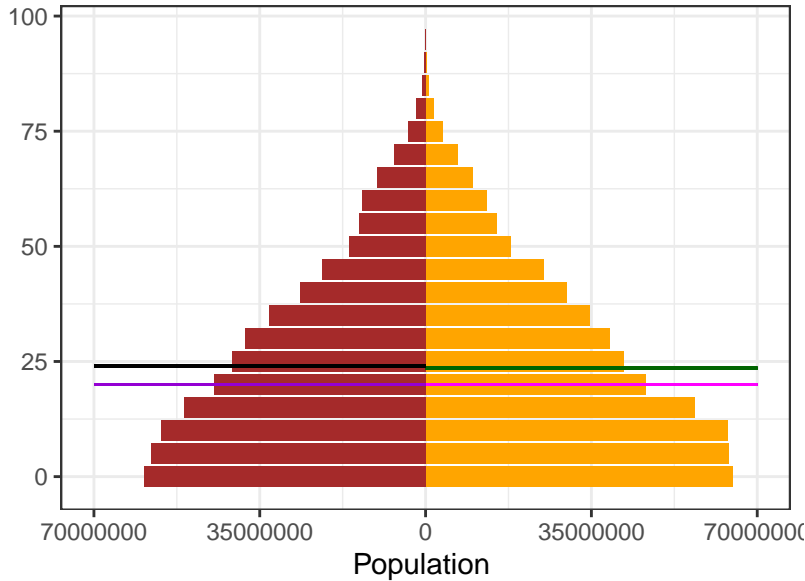

2021

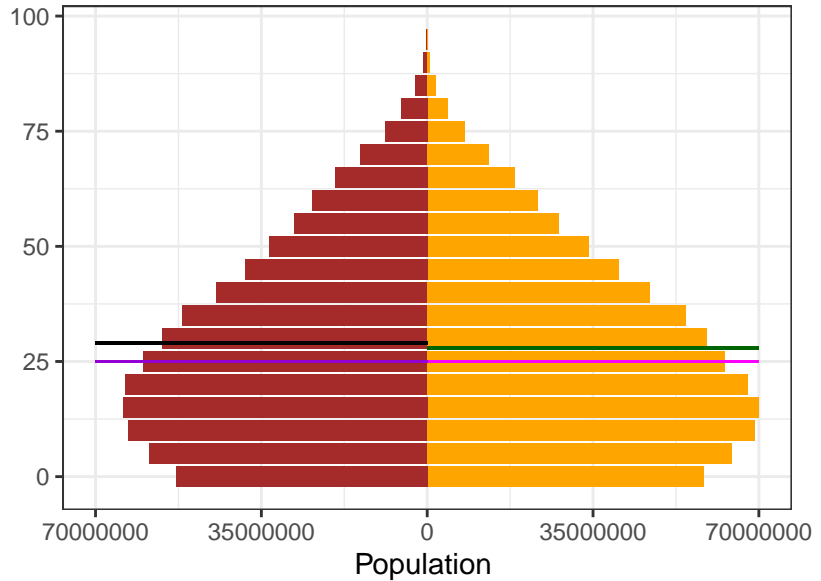

Sex  
 Female  
 Male

Ages  
 Female Mean  
 Female Median  
 Male Mean  
 Male Median

Appendix 2 Figure S9: Indonesia population pyramids, by sex, for 1950, 1975, 2000, and 2021

1950

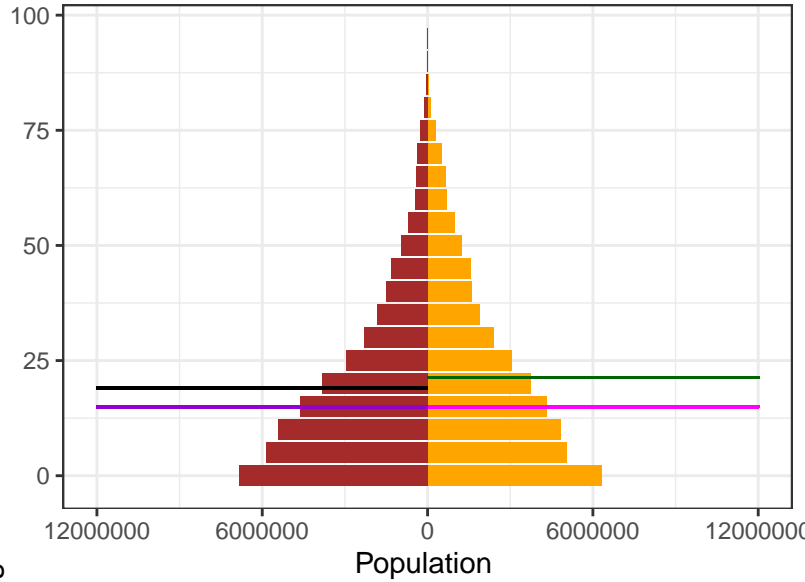

1975

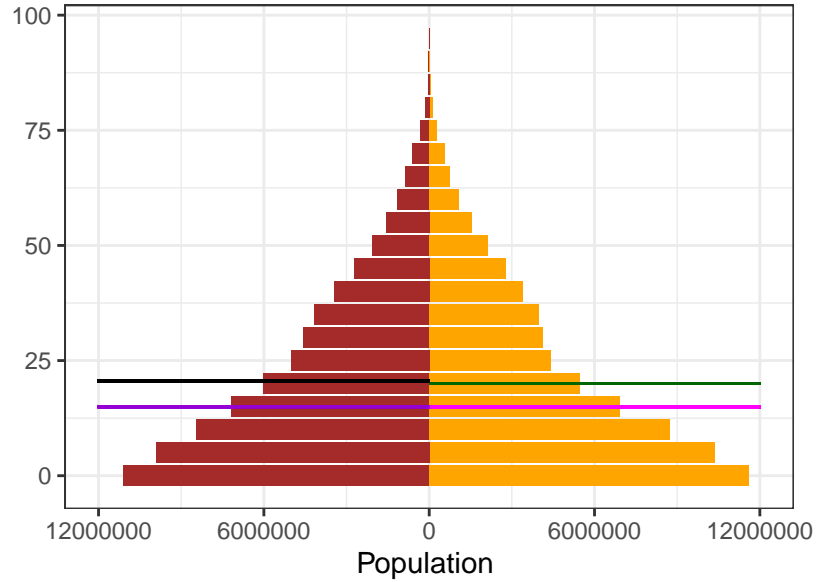

Sex  
Female  
Male

Ages  
Female Mean  
Female Median  
Male Mean  
Male Median

2000

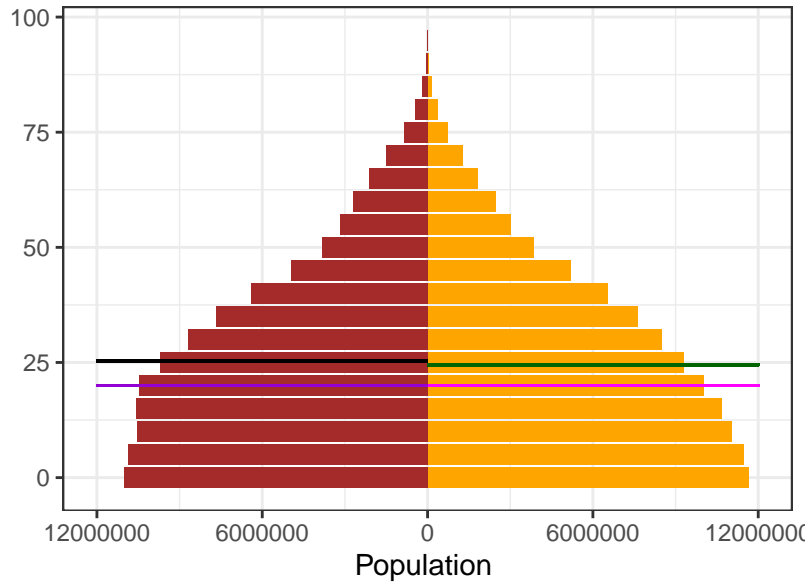

2021

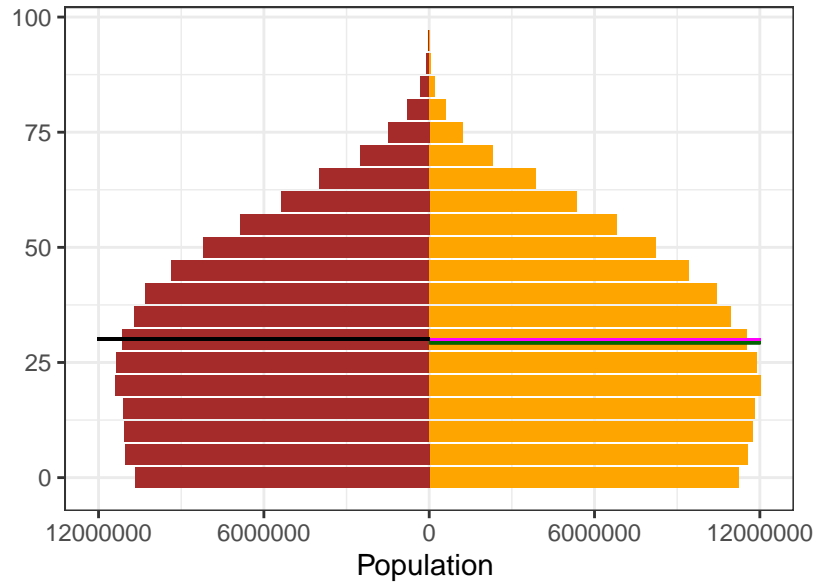

Appendix 2 Figure S9: Iran population pyramids, by sex, for 1950, 1975, 2000, and 2021

1950

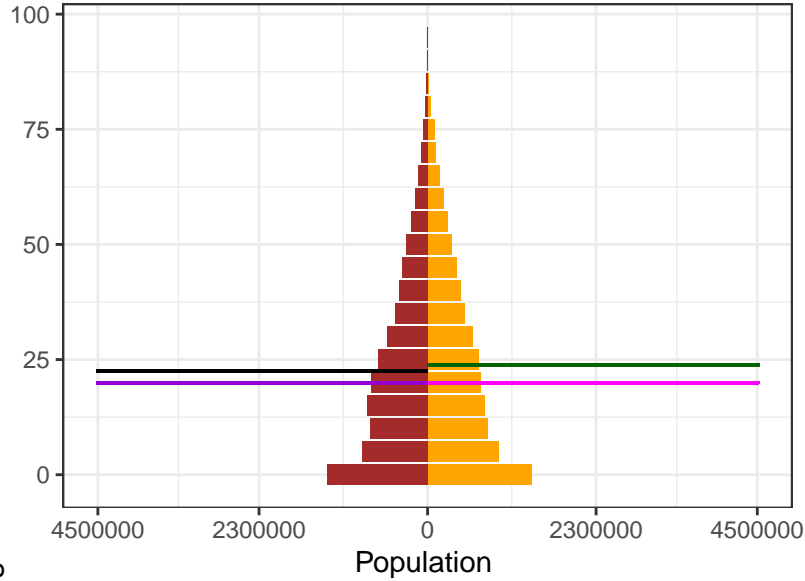

1975

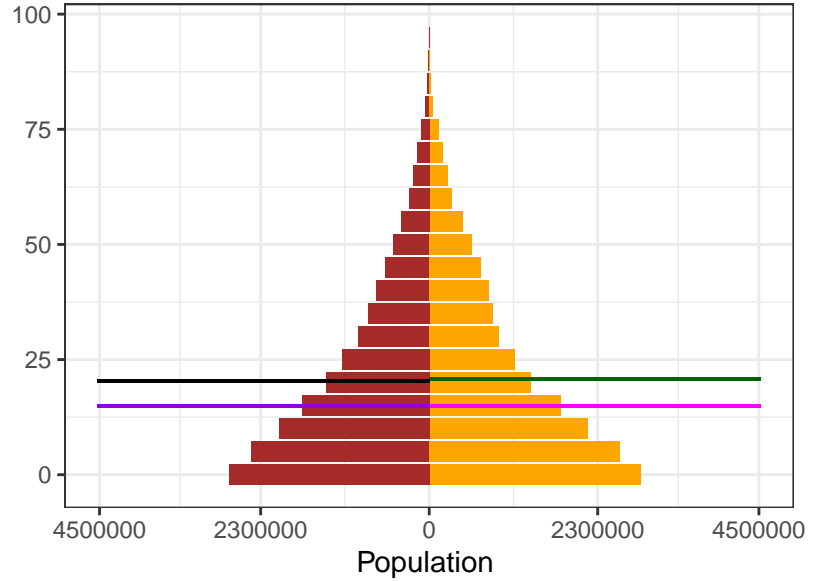

2000

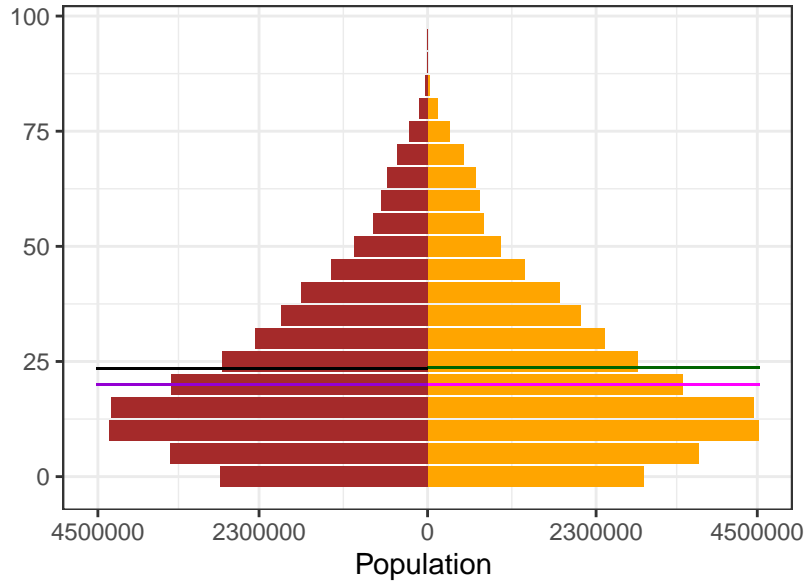

2021

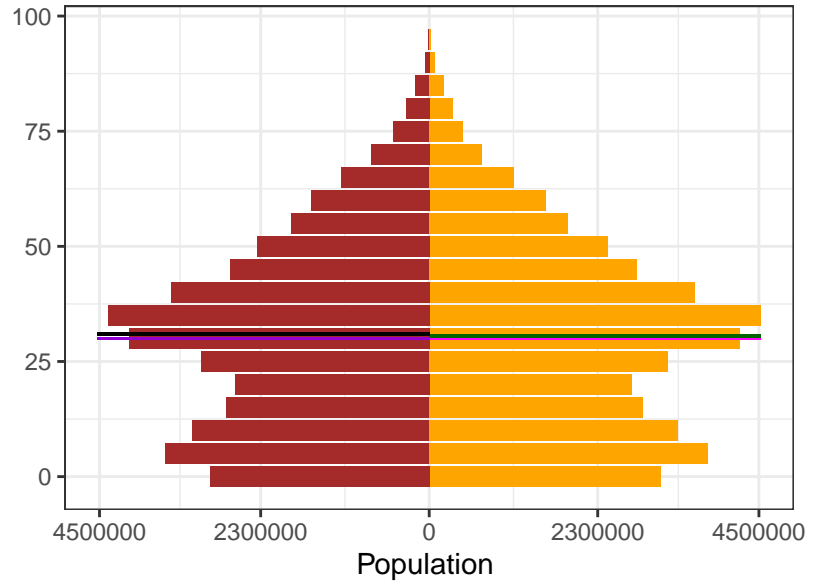

Sex  
 Female  
 Male

Ages  
 Female Mean  
 Female Median  
 Male Mean  
 Male Median

Appendix 2 Figure S9: Iraq population pyramids, by sex, for 1950, 1975, 2000, and 2021

1950

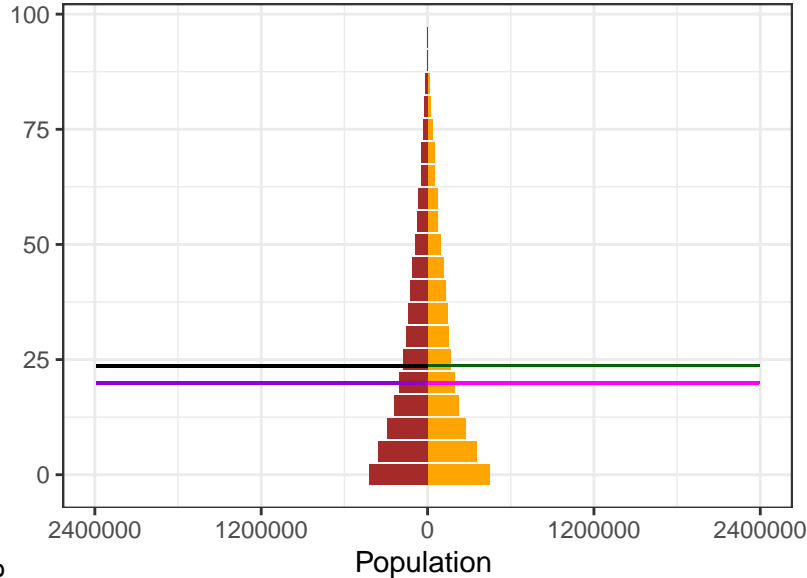

1975

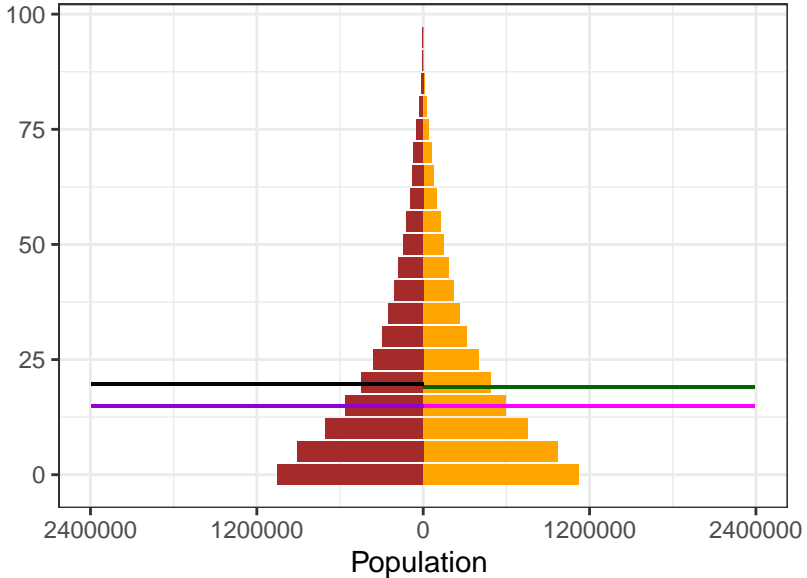

2000

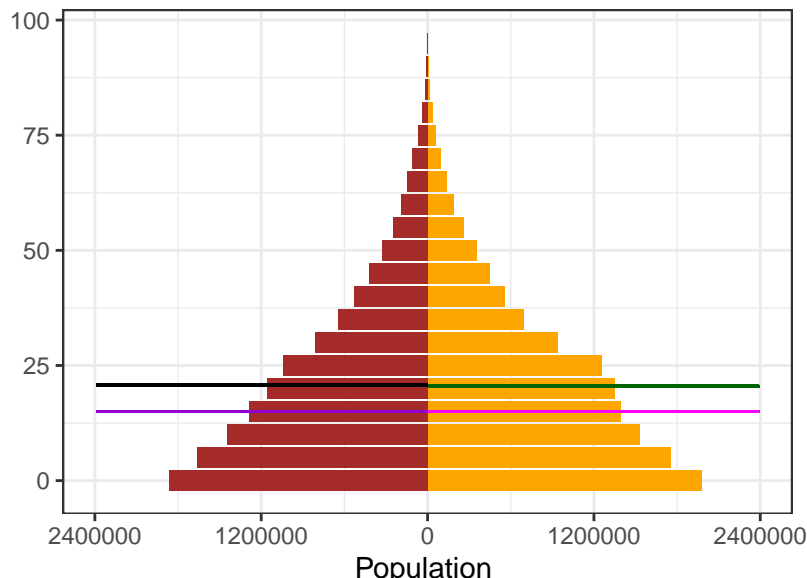

2021

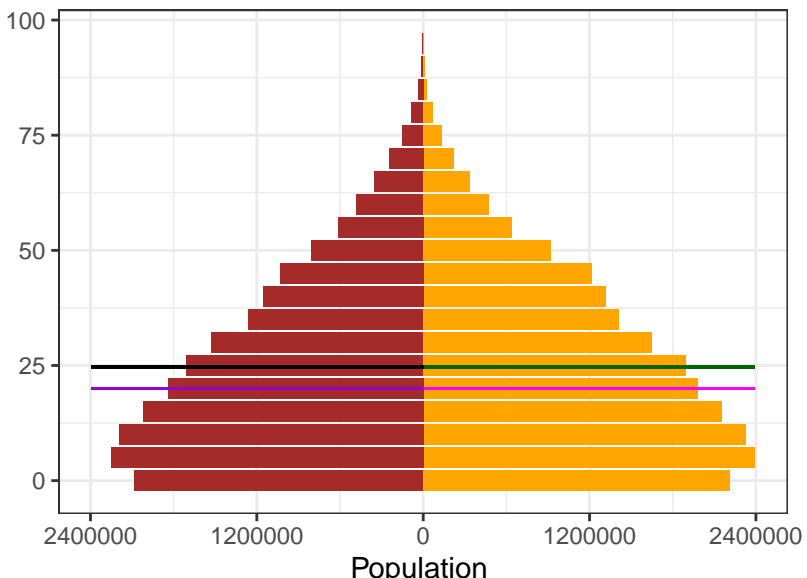

**Sex**  
Female  
Male

**Ages**  
Female Mean  
Female Median  
Male Mean  
Male Median

Appendix 2 Figure S9: Ireland population pyramids, by sex, for 1950, 1975, 2000, and 2021

1950

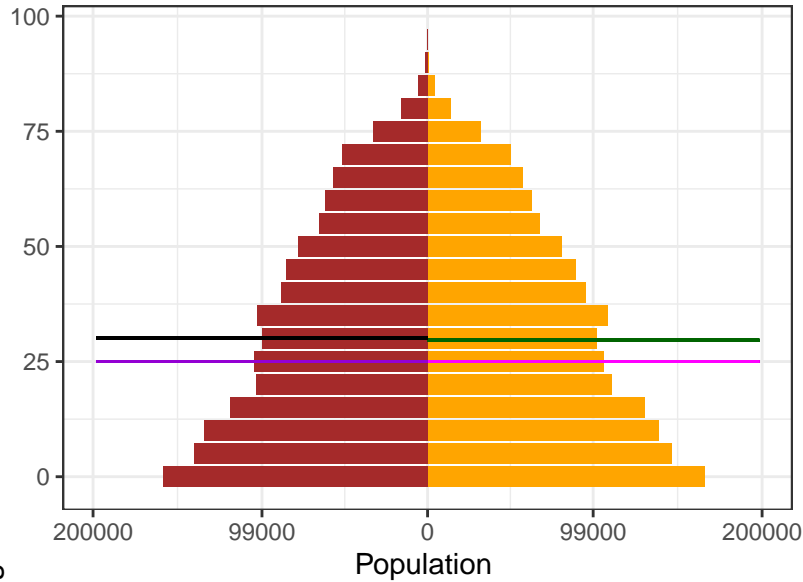

1975

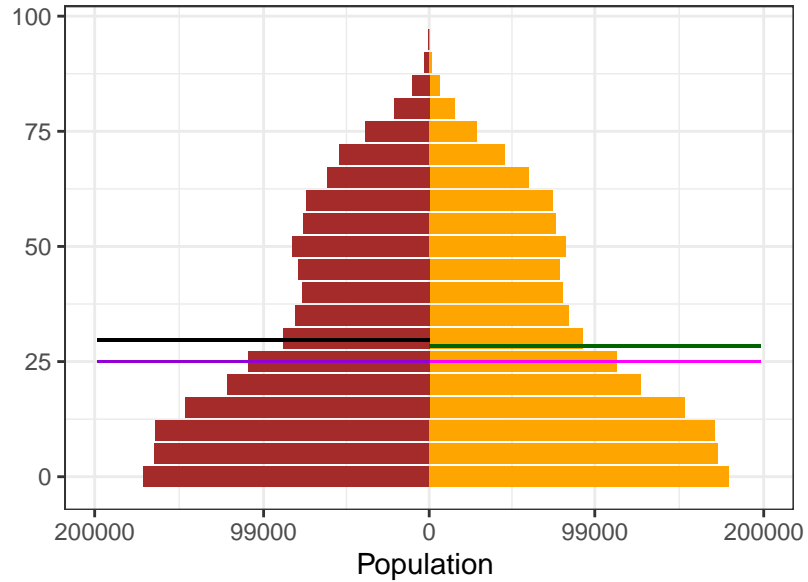

2000

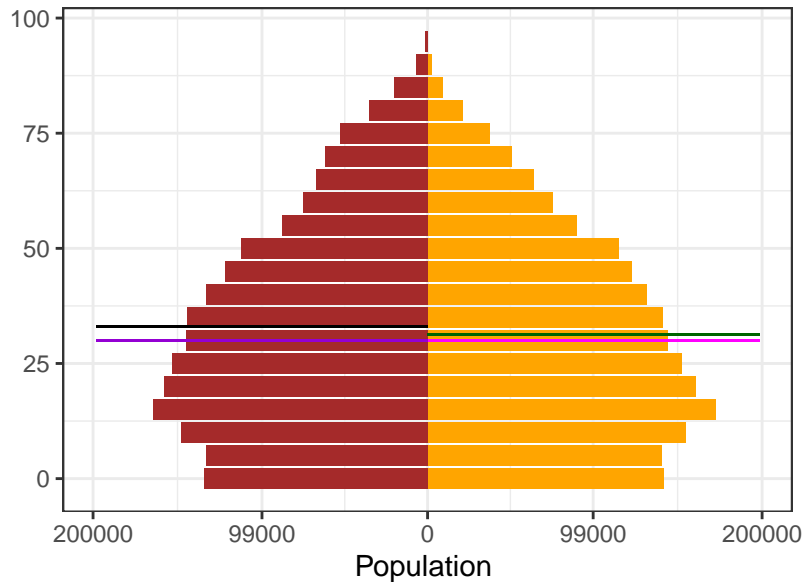

2021

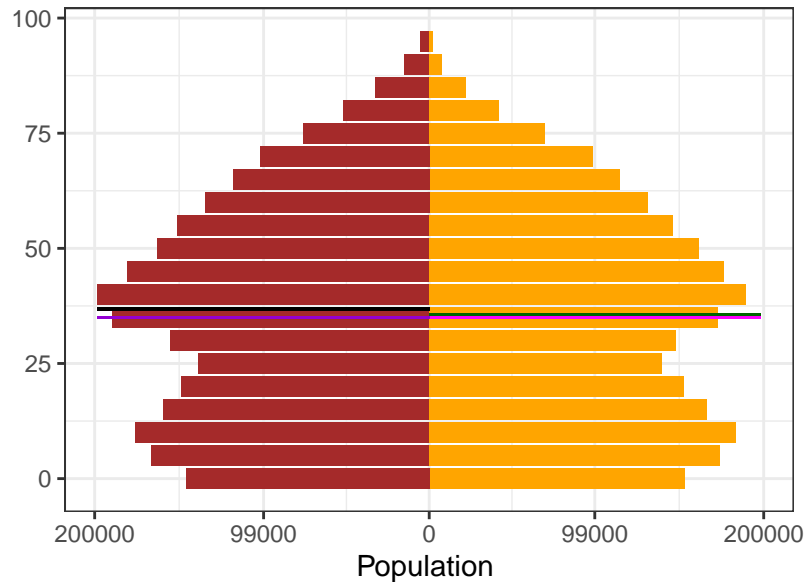

Sex  
 Female  
 Male

Ages  
 Female Mean  
 Female Median  
 Male Mean  
 Male Median

Appendix 2 Figure S9: Israel population pyramids, by sex, for 1950, 1975, 2000, and 2021

1950

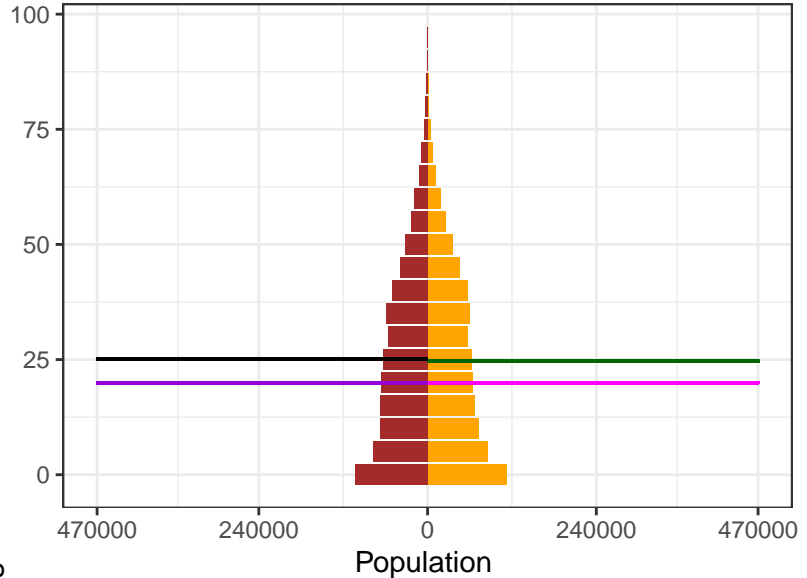

1975

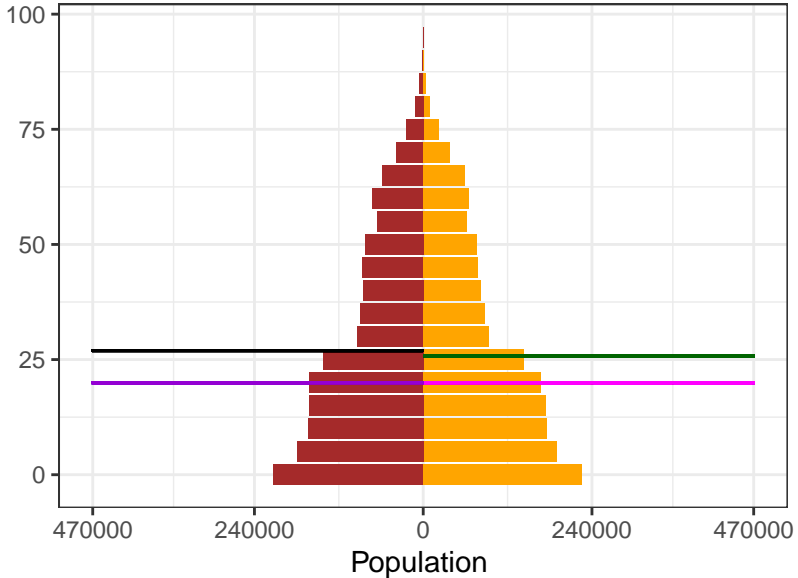

2000

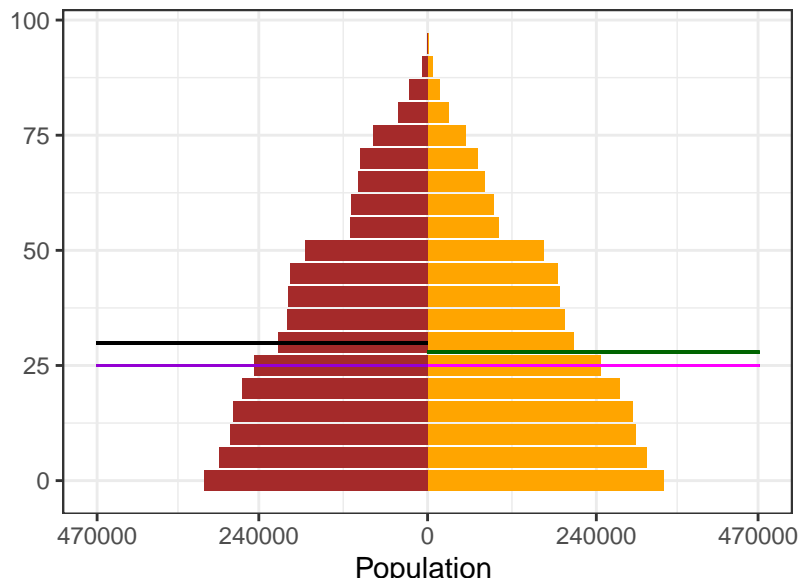

2021

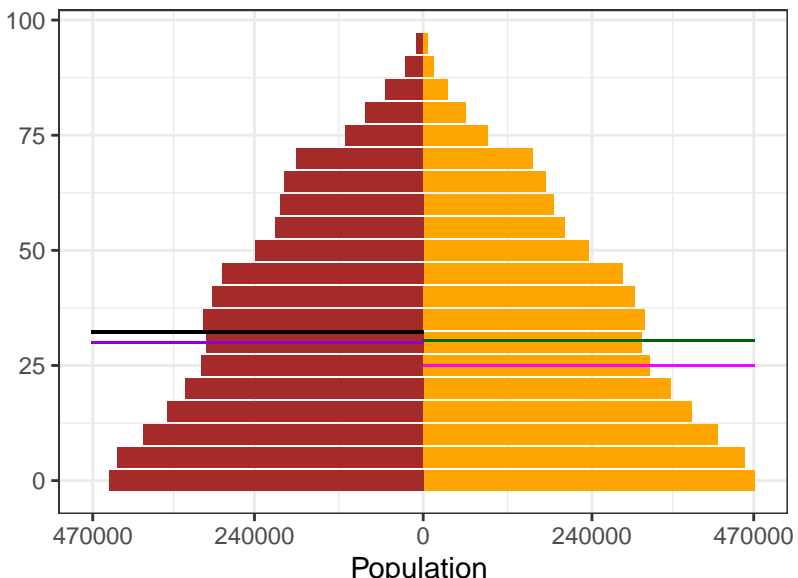

Sex  
Female  
Male

Ages  
Female Mean  
Female Median  
Male Mean  
Male Median

Appendix 2 Figure S9: Italy population pyramids, by sex, for 1950, 1975, 2000, and 2021

1950

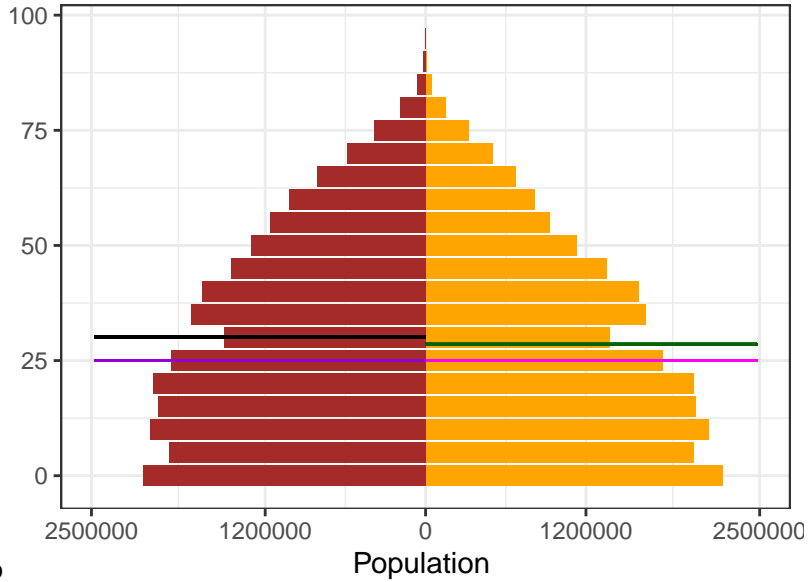

1975

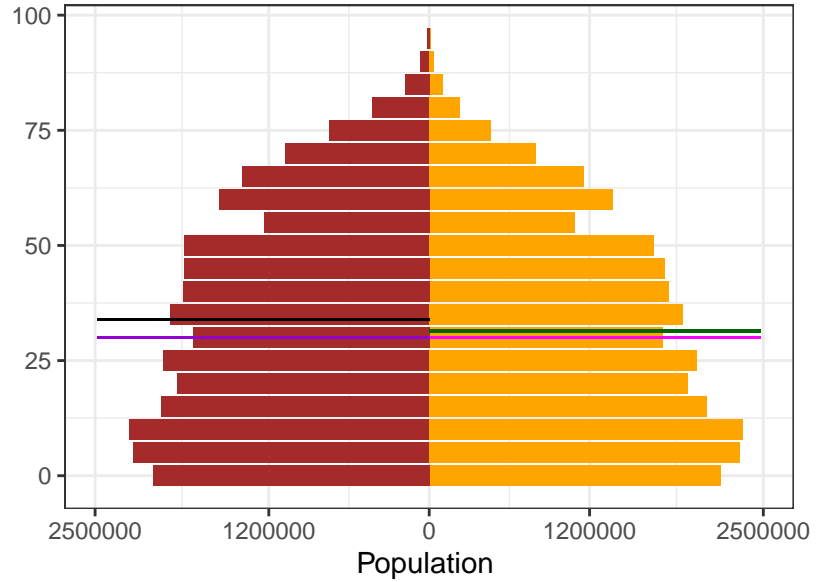

2000

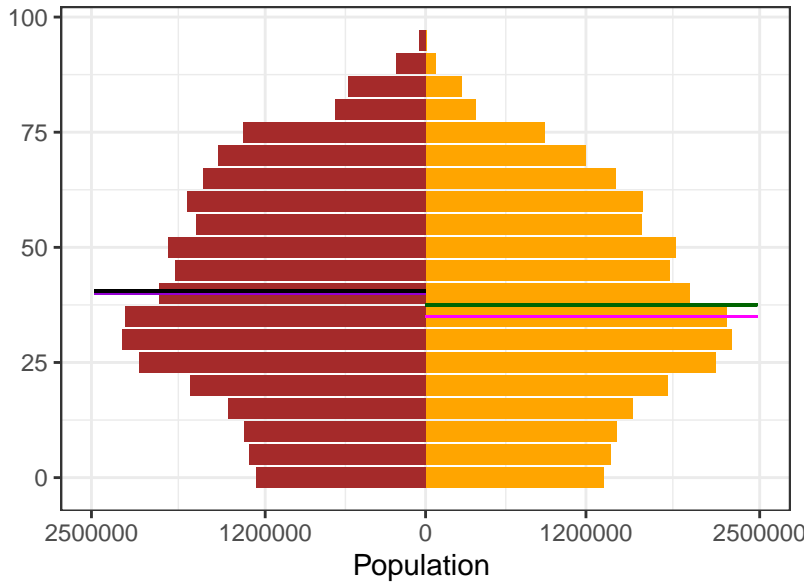

2021

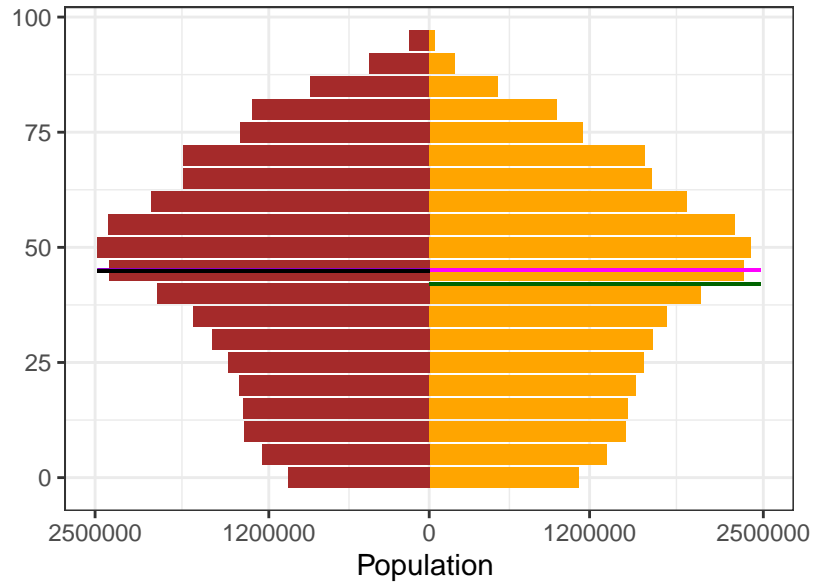

Sex  
 Female  
 Male

Ages  
 Female Mean  
 Female Median  
 Male Mean  
 Male Median

Appendix 2 Figure S9: Jamaica population pyramids, by sex, for 1950, 1975, 2000, and 2021

1950

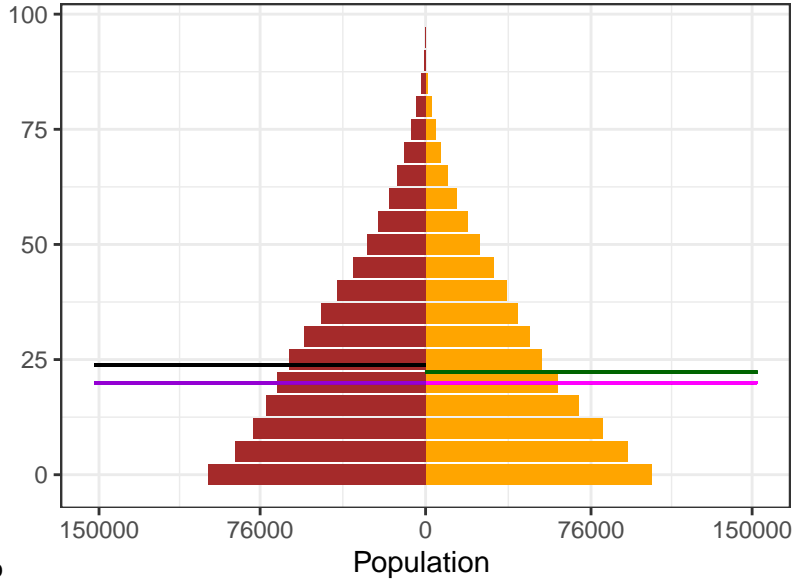

1975

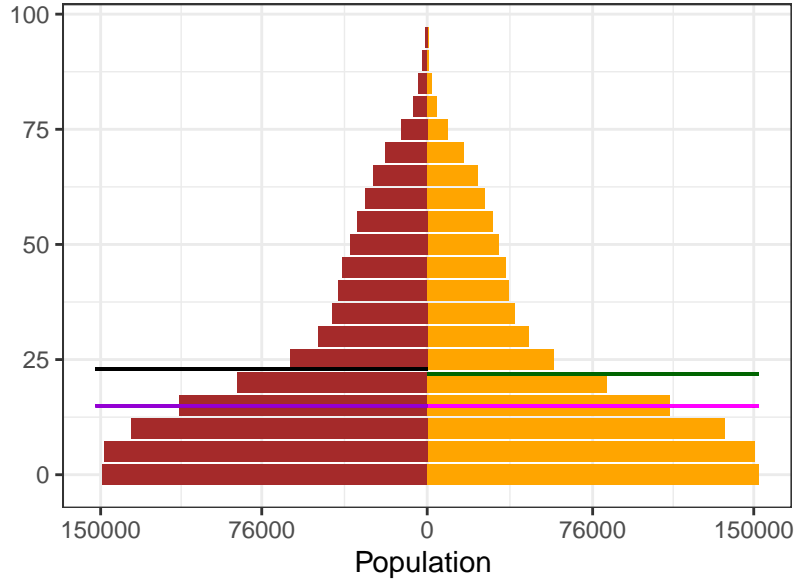

2000

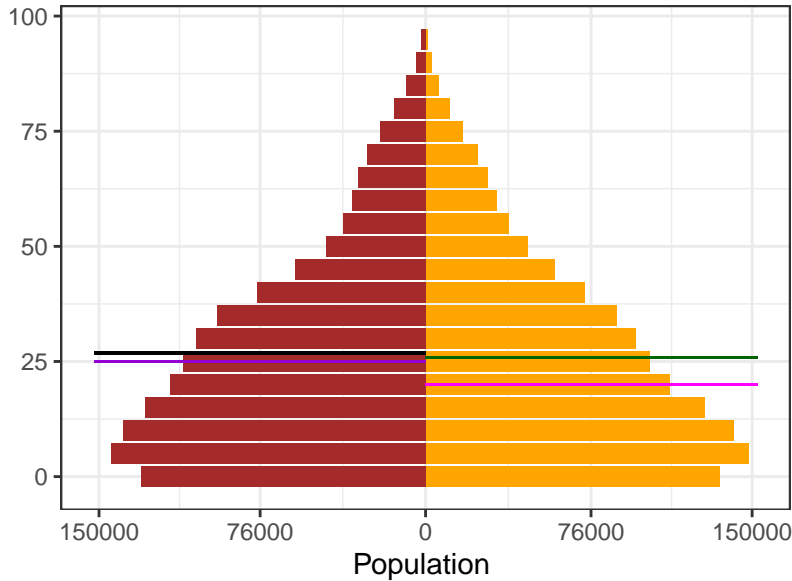

2021

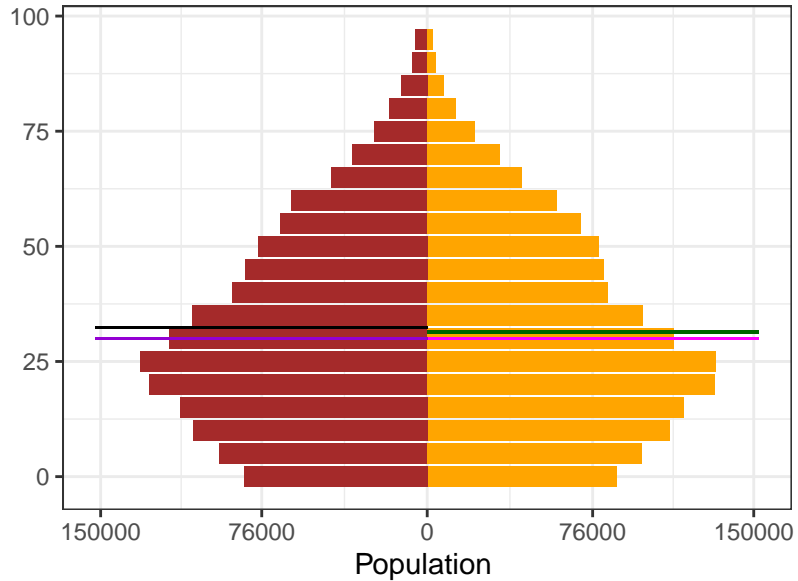

Sex  
 Female  
 Male

Ages  
 Female Mean  
 Female Median  
 Male Mean  
 Male Median



Appendix 2 Figure S9: Japan population pyramids, by sex, for 1950, 1975, 2000, and 2021

1950

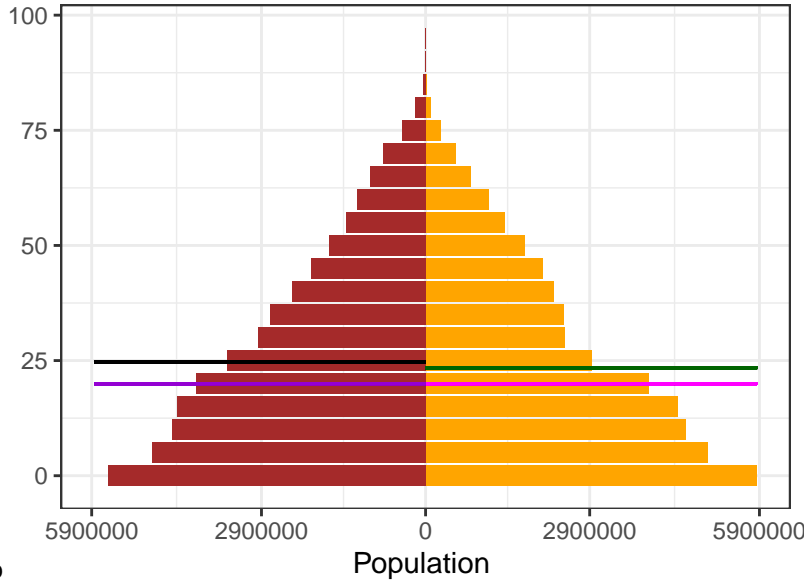

1975

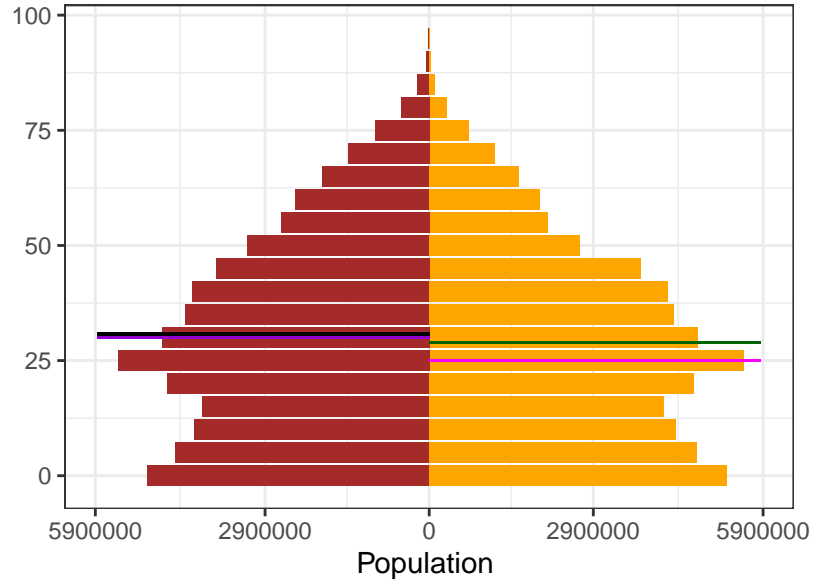

2000

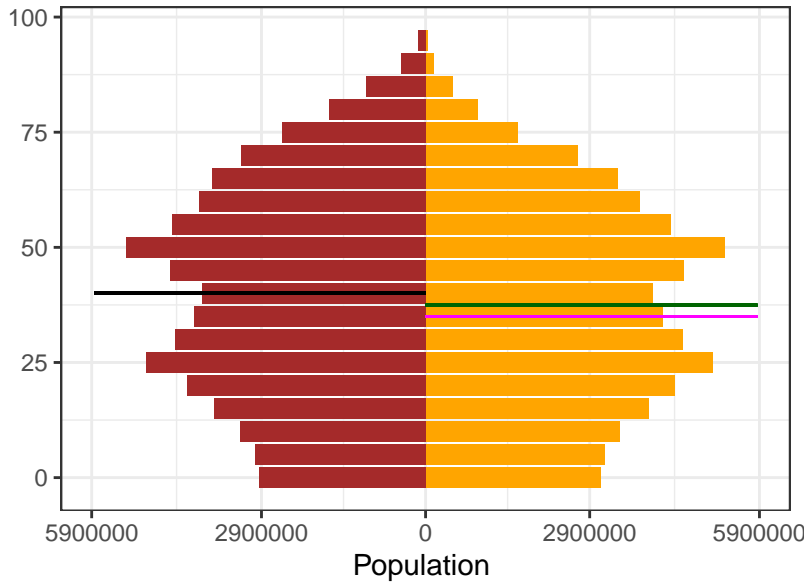

2021

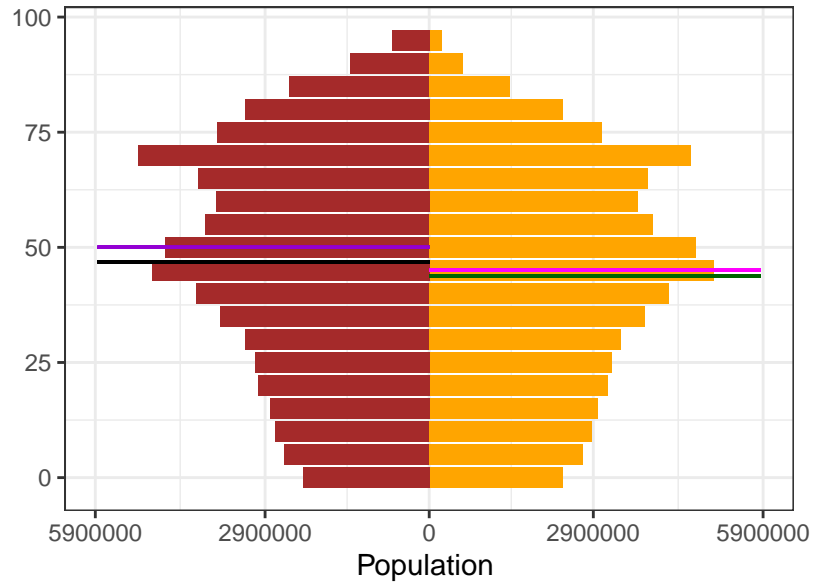

Sex  
 Female  
 Male

Ages  
 Female Mean  
 Female Median  
 Male Mean  
 Male Median

Appendix 2 Figure S9: Jordan population pyramids, by sex, for 1950, 1975, 2000, and 2021

1950

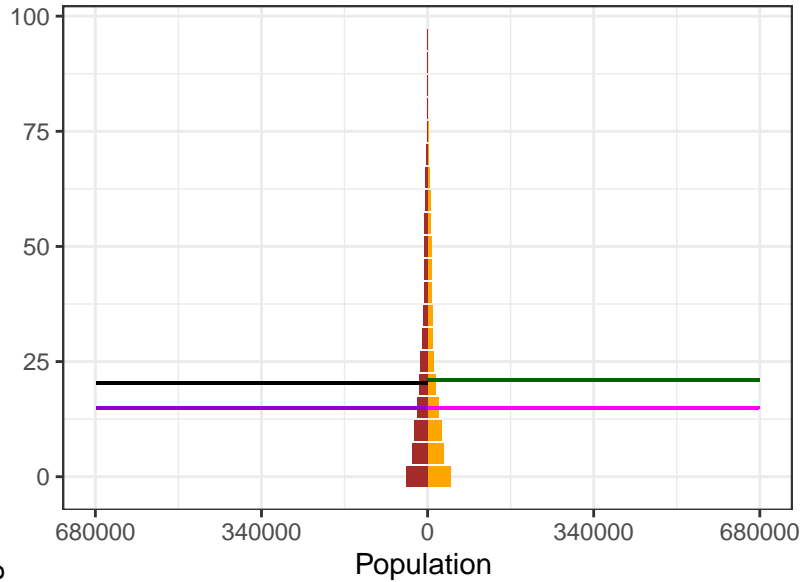

1975

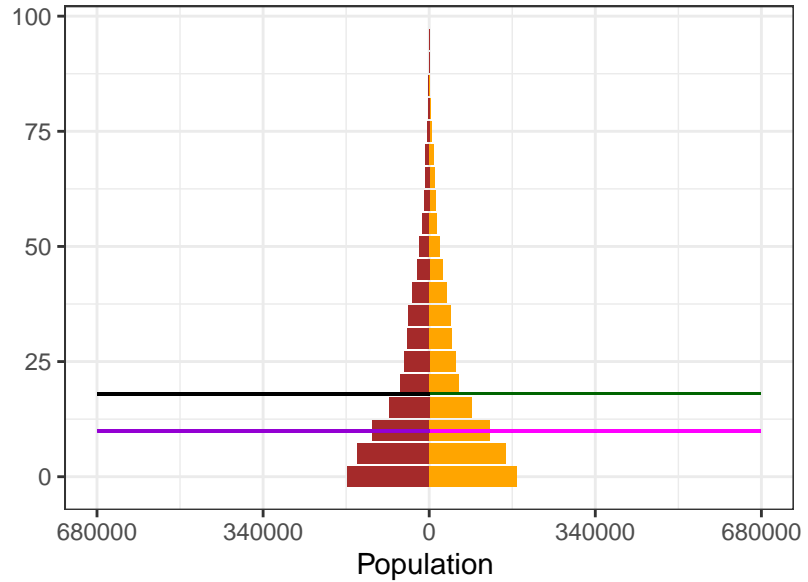

2000

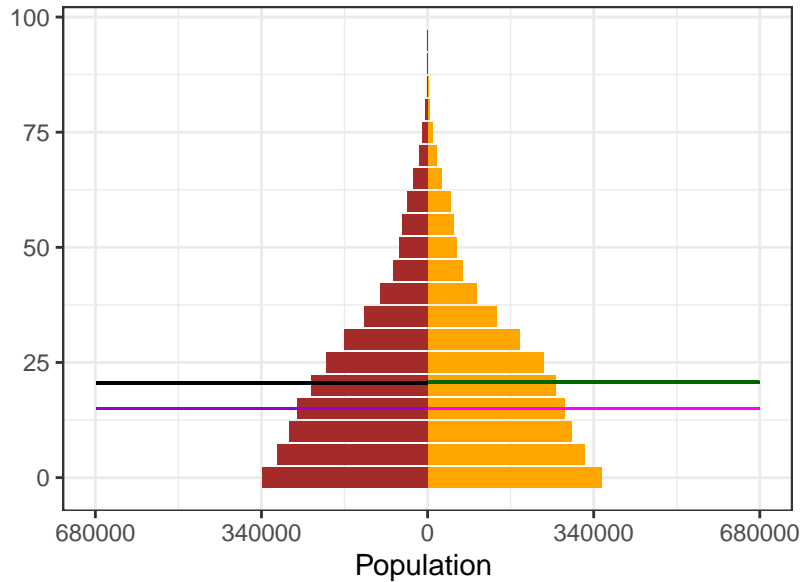

2021

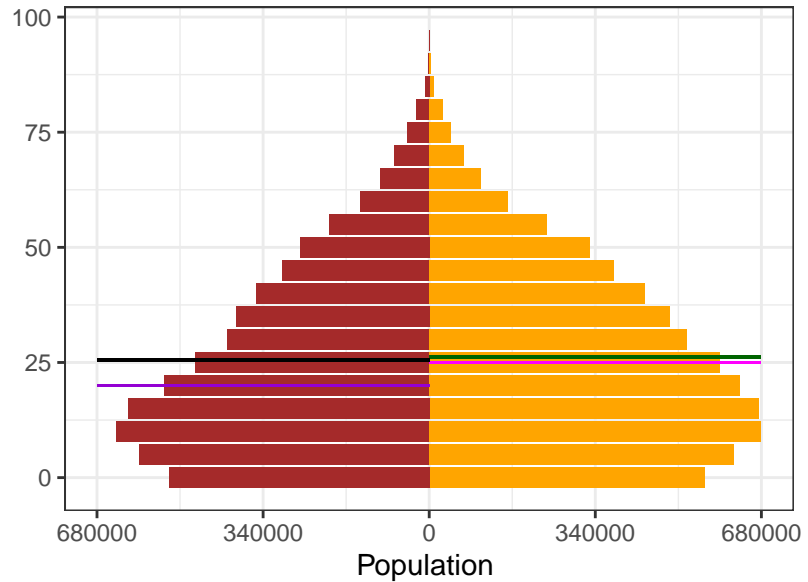

Sex  
■ Female  
■ Male

Ages  
— Female Mean  
— Female Median  
— Male Mean  
— Male Median

Appendix 2 Figure S9: Kazakhstan population pyramids, by sex, for 1950, 1975, 2000, and 2021

1950

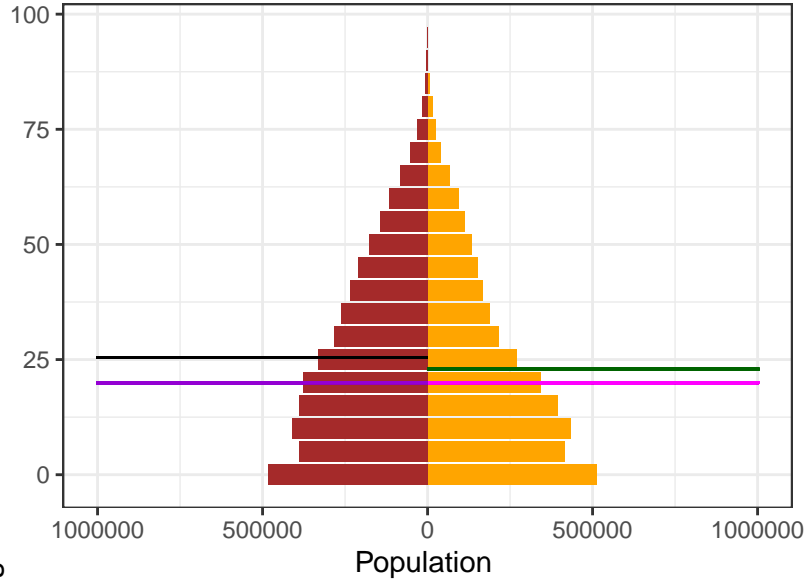

1975

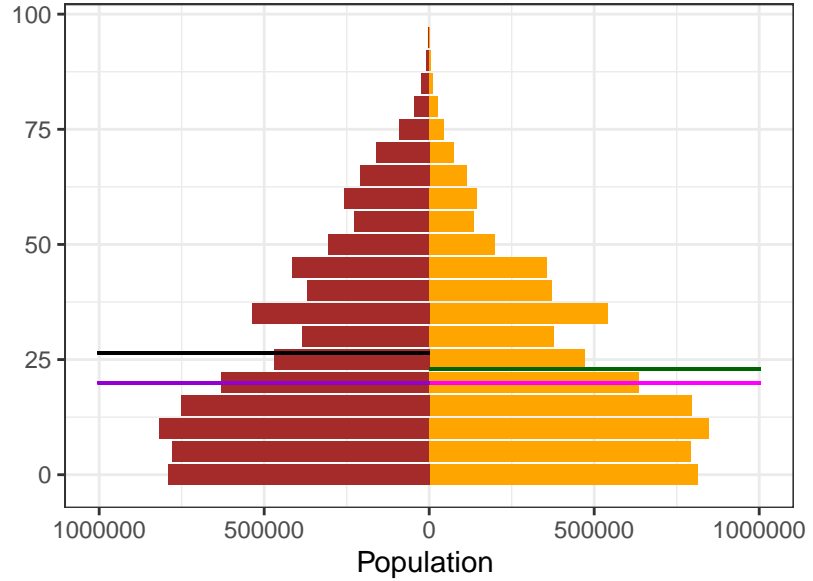

2000

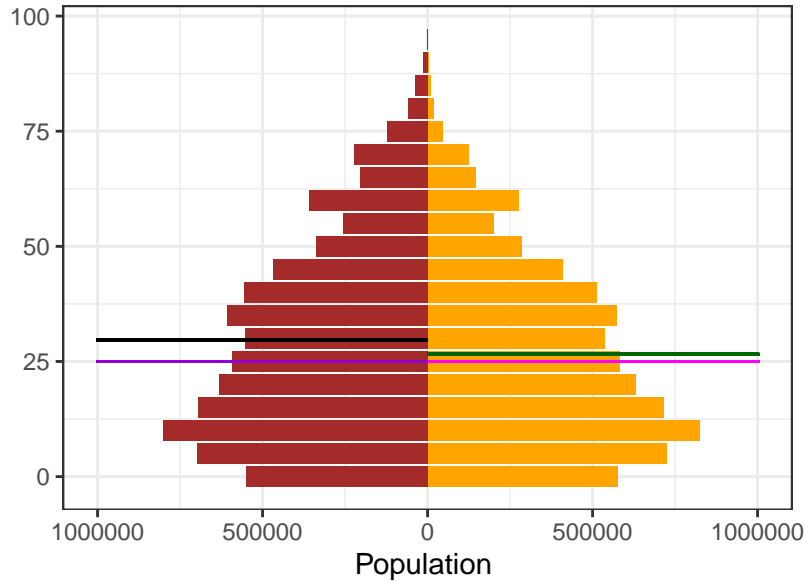

2021

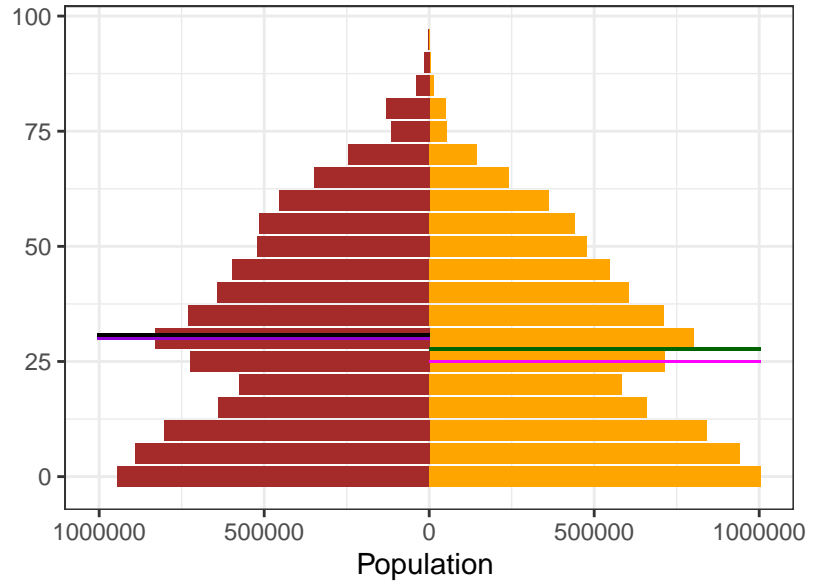

Sex  
Female  
Male

Ages  
Female Mean  
Female Median  
Male Mean  
Male Median

Appendix 2 Figure S9: Kenya population pyramids, by sex, for 1950, 1975, 2000, and 2021

1950

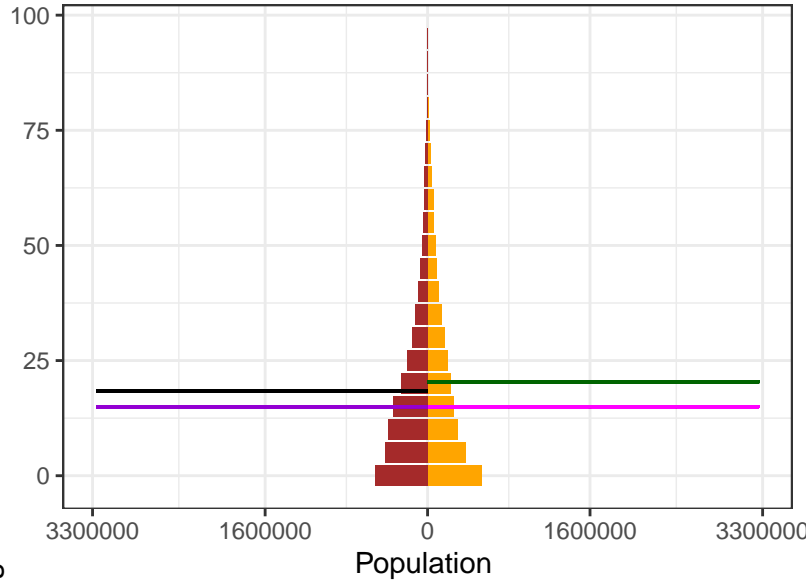

1975

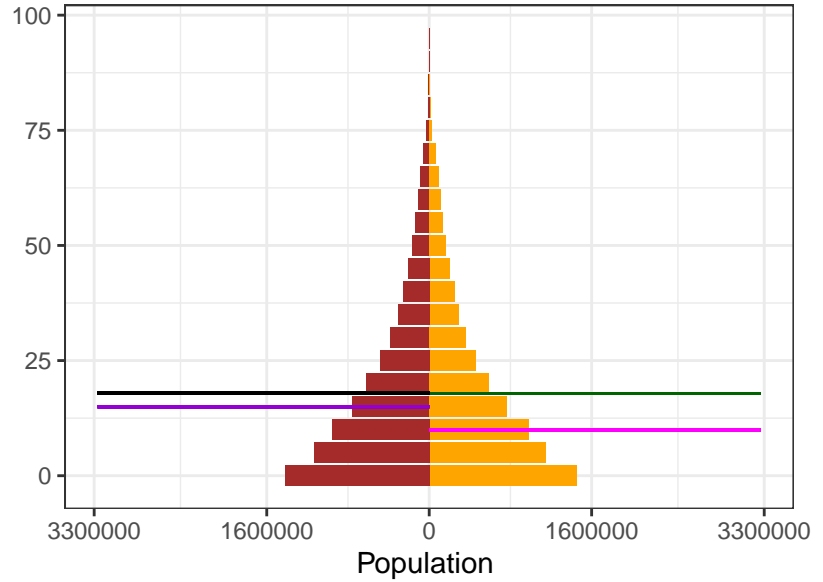

2000

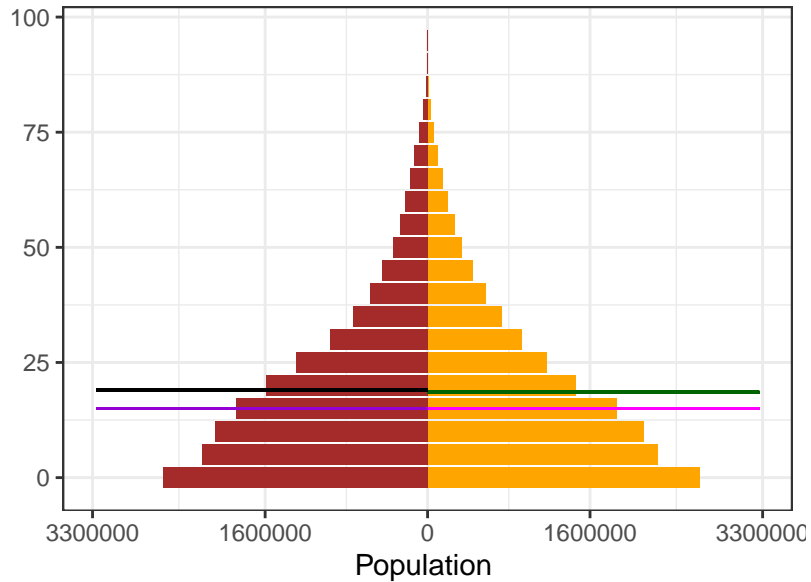

2021

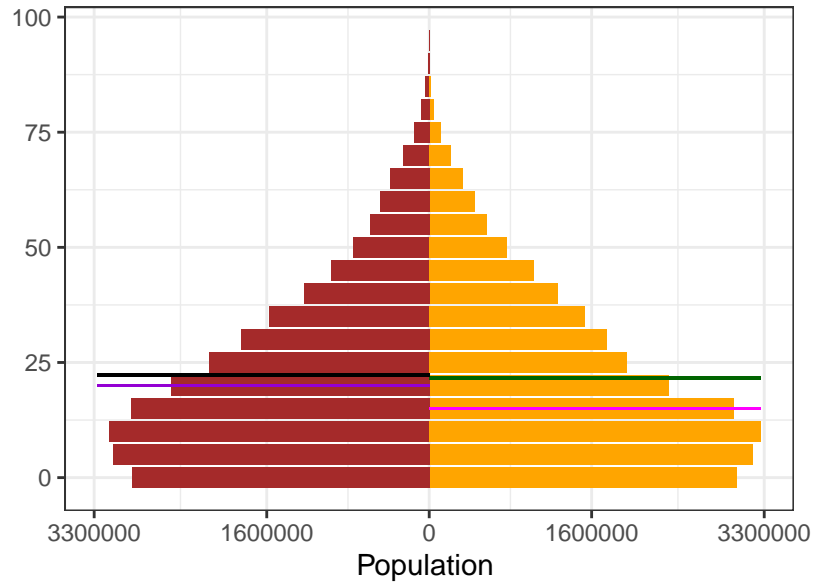

Sex  
 Female  
 Male

Ages  
 Female Mean  
 Female Median  
 Male Mean  
 Male Median

Appendix 2 Figure S9: Kiribati population pyramids, by sex, for 1950, 1975, 2000, and 2021

1950

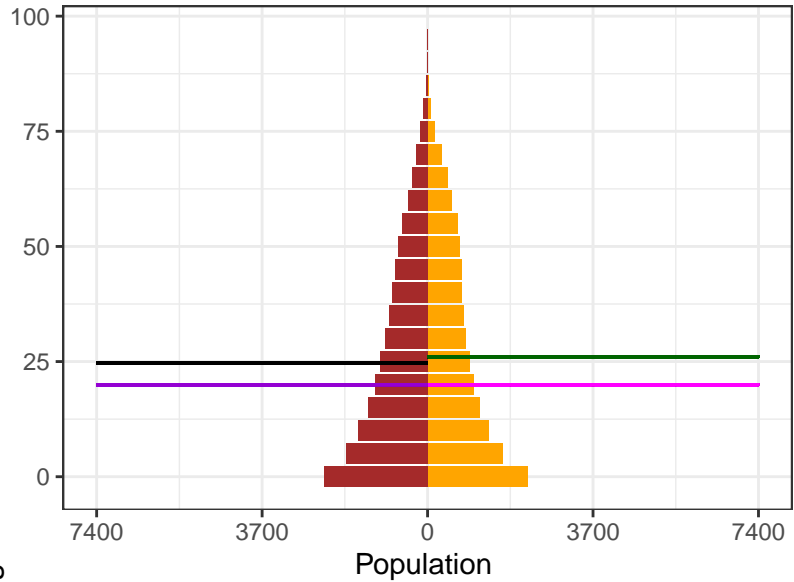

1975

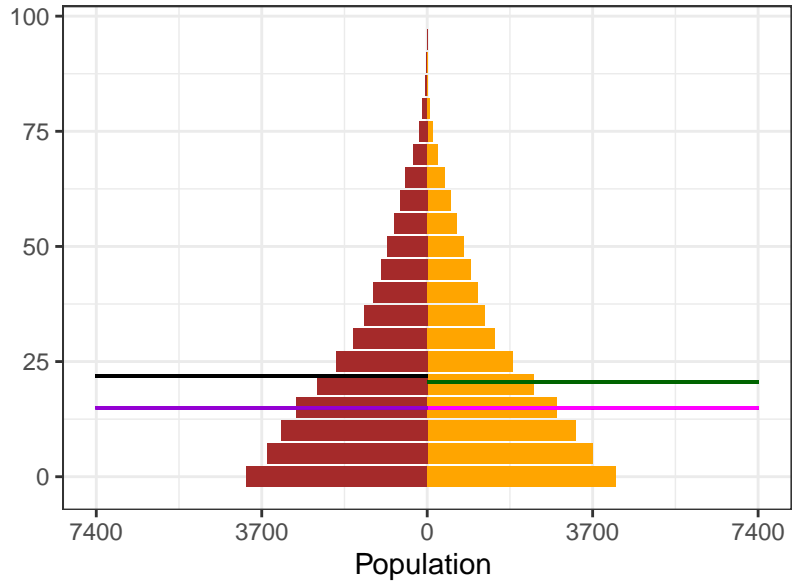

2000

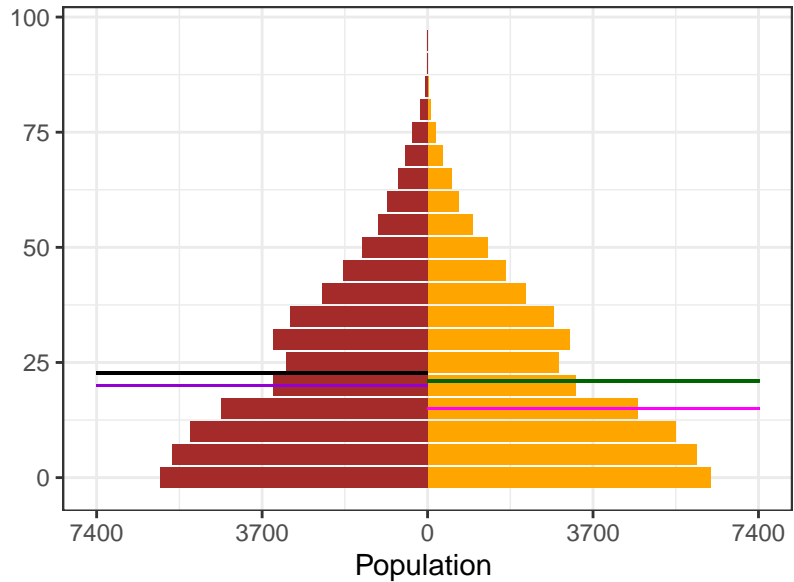

2021

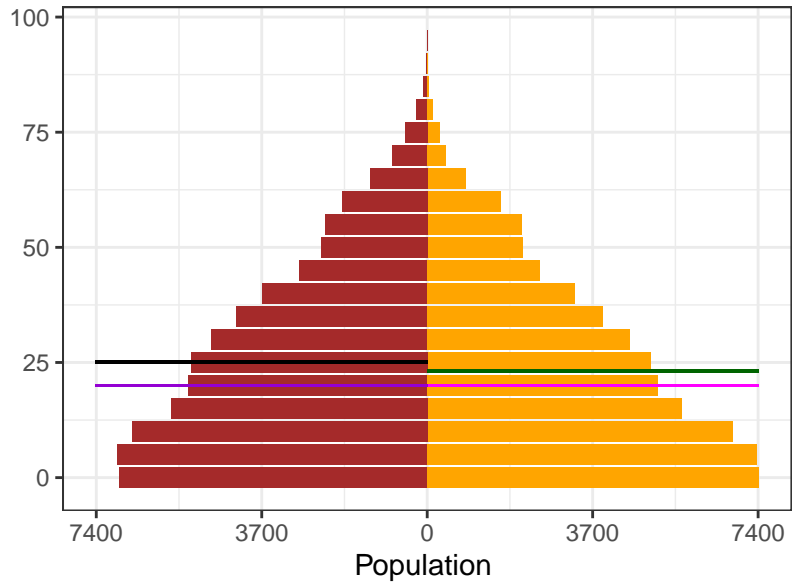

Sex  
■ Female  
■ Male

Ages  
— Female Mean  
— Female Median  
— Male Mean  
— Male Median

Appendix 2 Figure S9: Kuwait population pyramids, by sex, for 1950, 1975, 2000, and 2021

1950

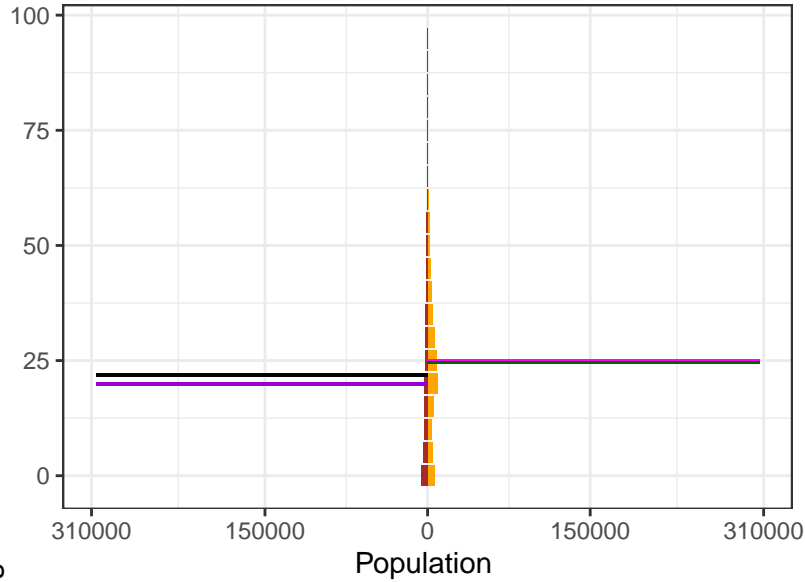

1975

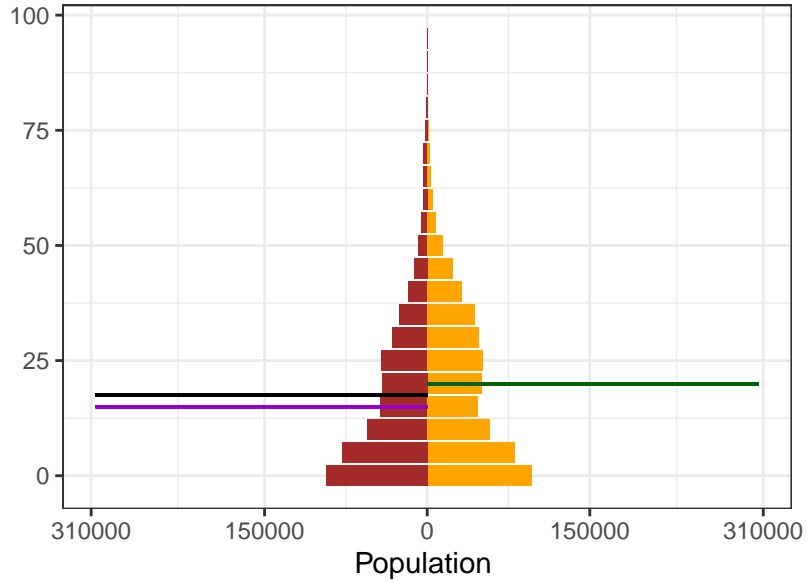

2000

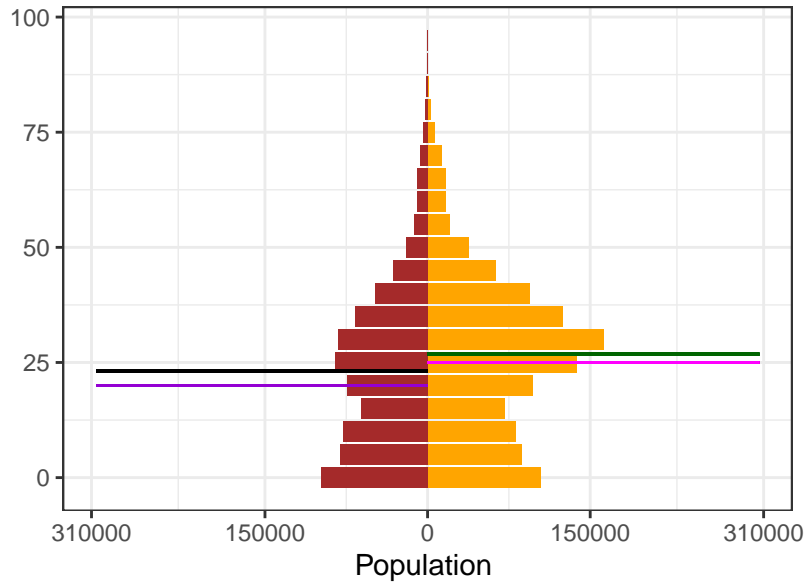

2021

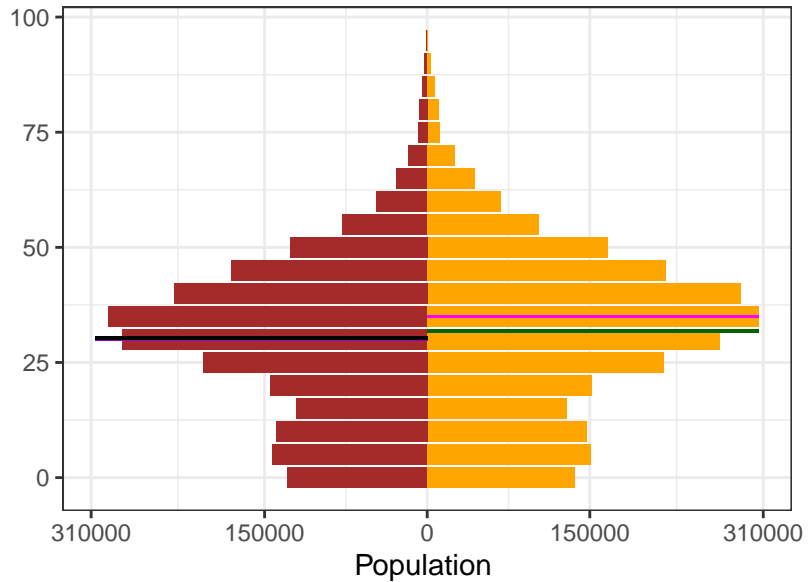

Sex  
 Female  
 Male

Ages  
 Female Mean  
 Female Median  
 Male Mean  
 Male Median

Appendix 2 Figure S9: Kyrgyzstan population pyramids, by sex, for 1950, 1975, 2000, and 2021

1950

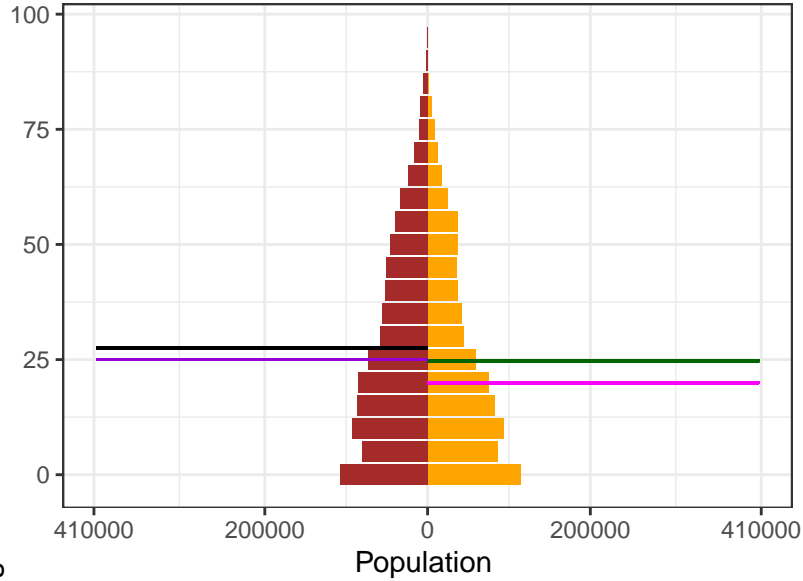

1975

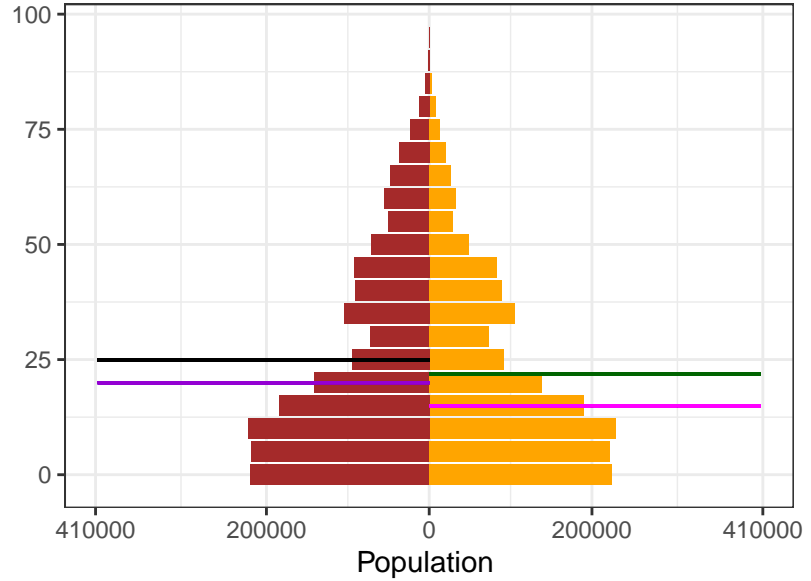

2000

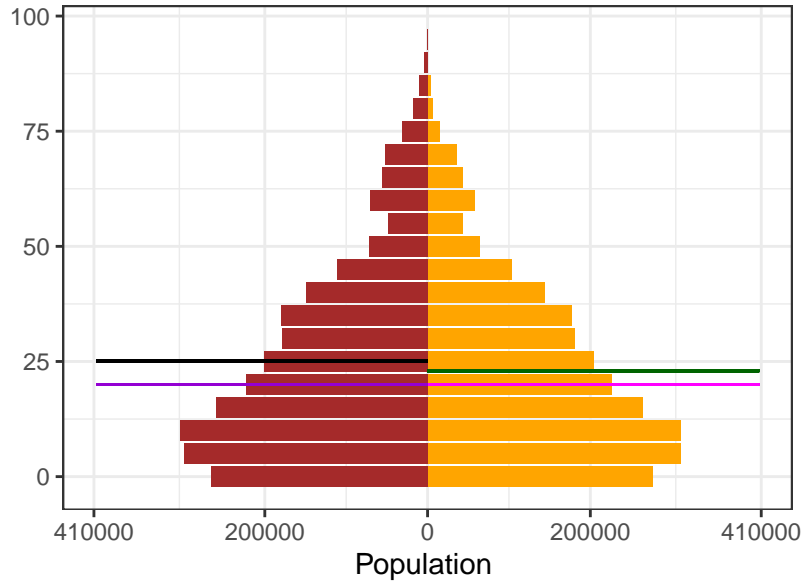

2021

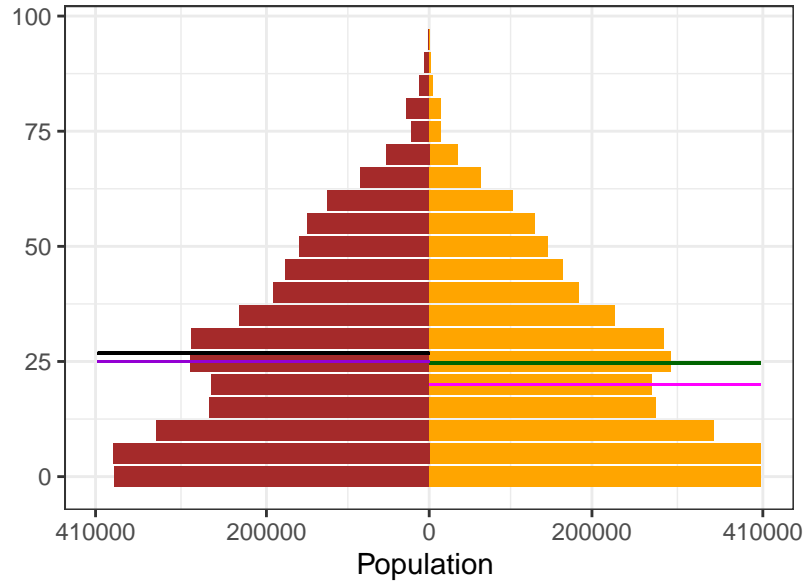

Sex  
■ Female  
■ Male

Ages  
— Female Mean  
— Female Median  
— Male Mean  
— Male Median

Appendix 2 Figure S9: Laos population pyramids, by sex, for 1950, 1975, 2000, and 2021

1950

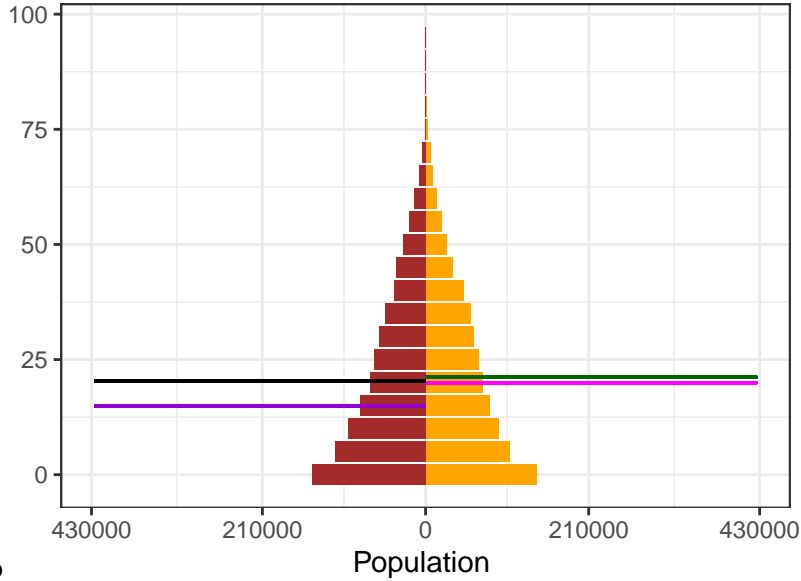

1975

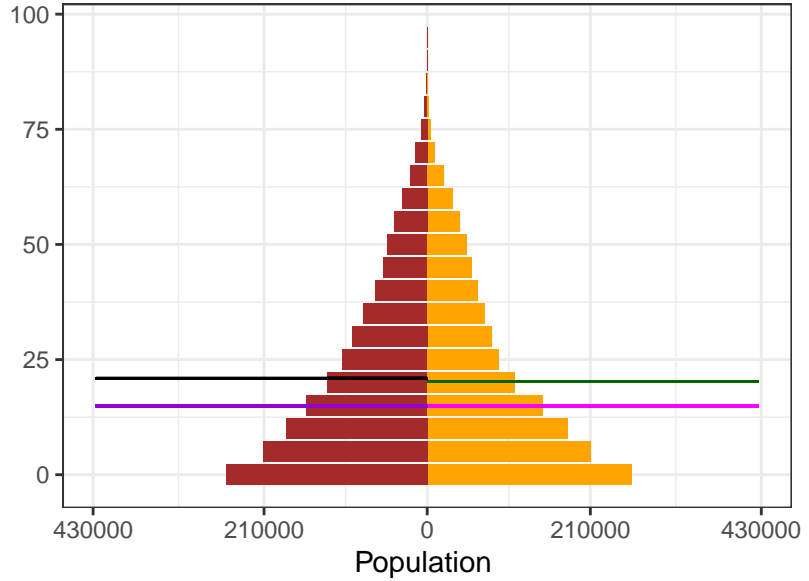

Sex  
Female  
Male

Ages  
Female Mean  
Female Median  
Male Mean  
Male Median

2000

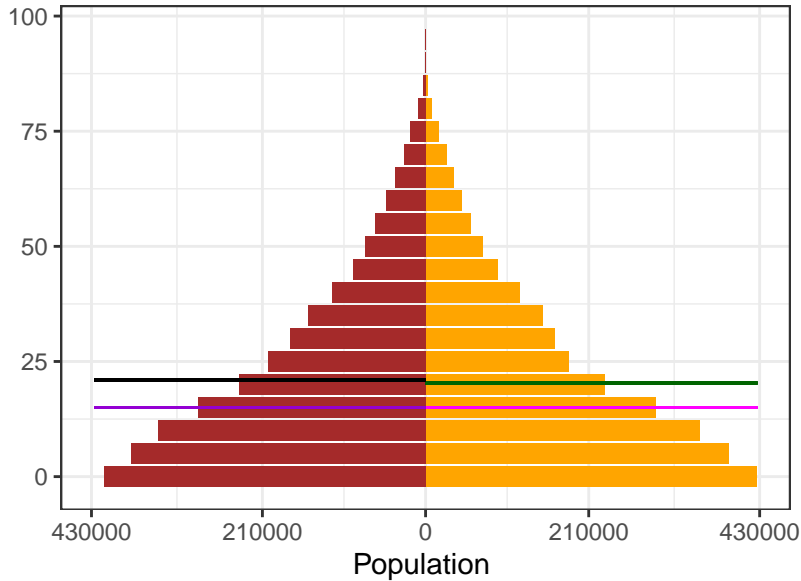

2021

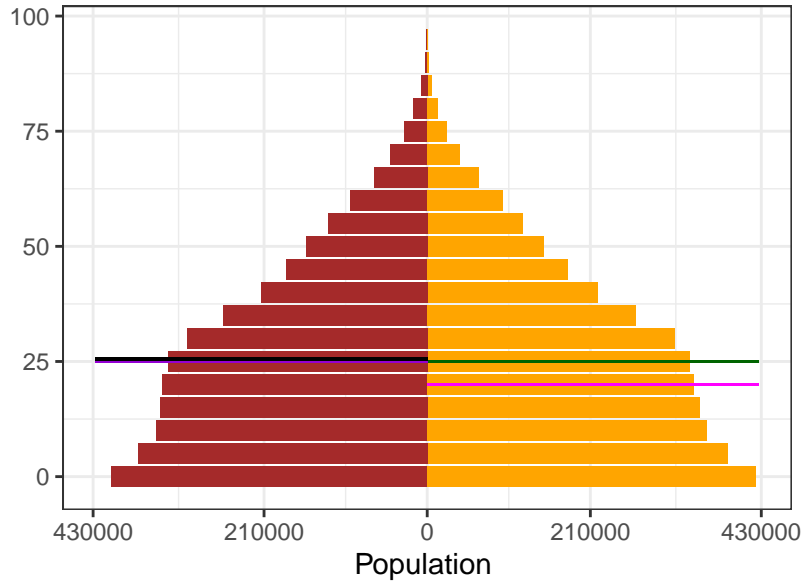



Appendix 2 Figure S9: Latvia population pyramids, by sex, for 1950, 1975, 2000, and 2021

1950

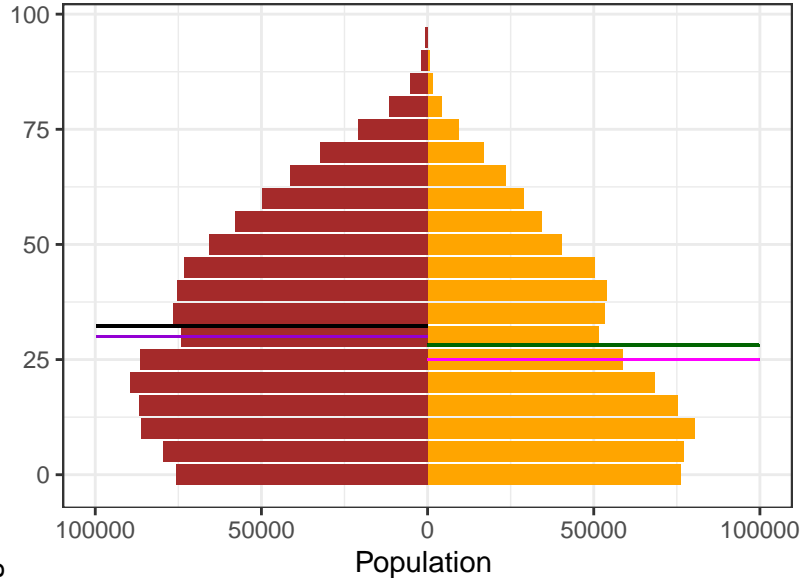

1975

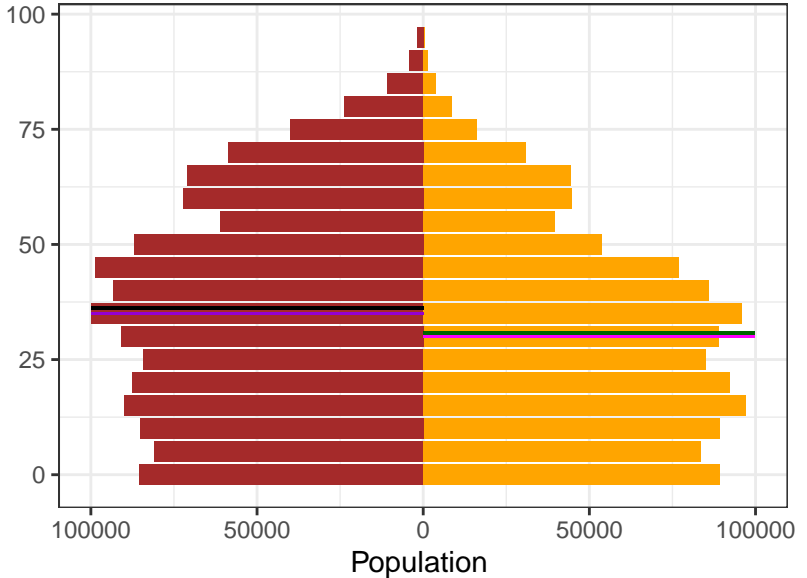

2000

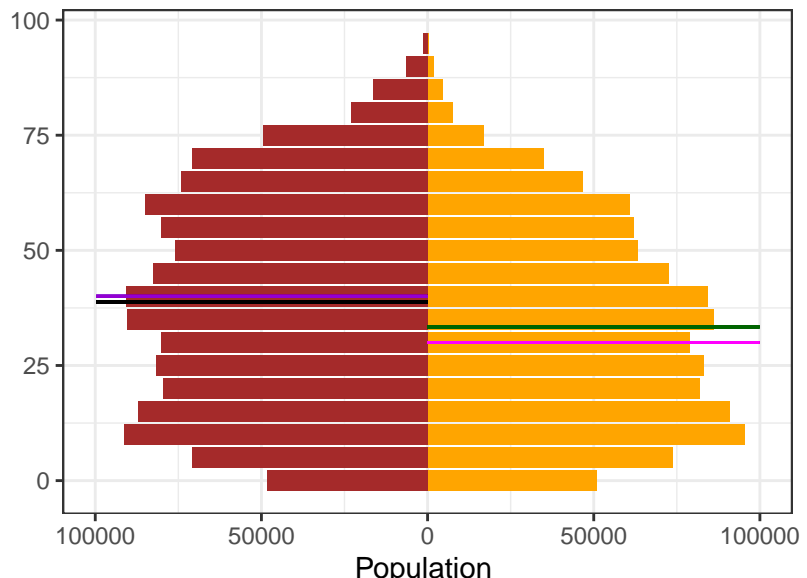

2021

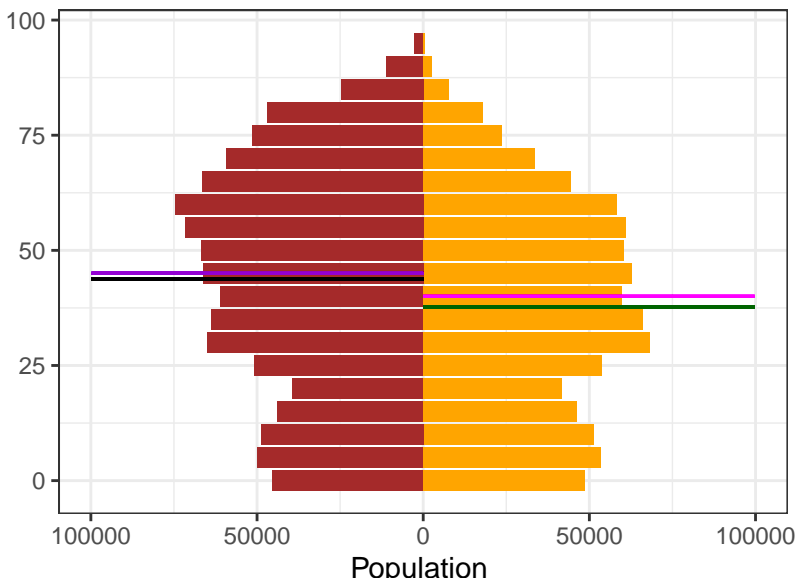

Sex  
 Female  
 Male

Ages  
 Female Mean  
 Female Median  
 Male Mean  
 Male Median

Appendix 2 Figure S9: Lebanon population pyramids, by sex, for 1950, 1975, 2000, and 2021

1950

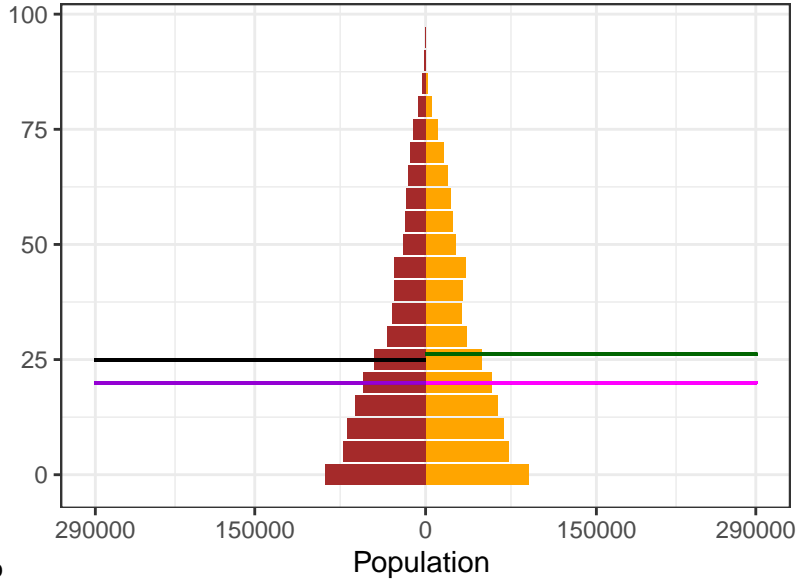

1975

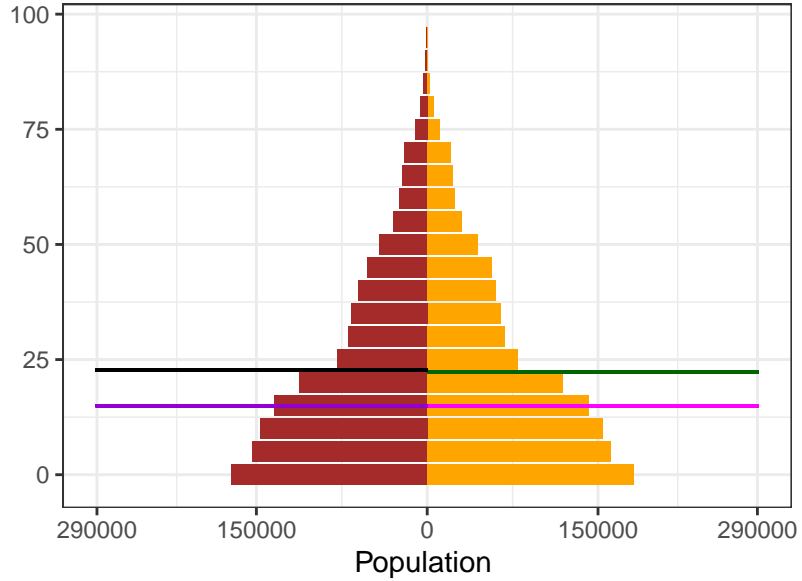

2000

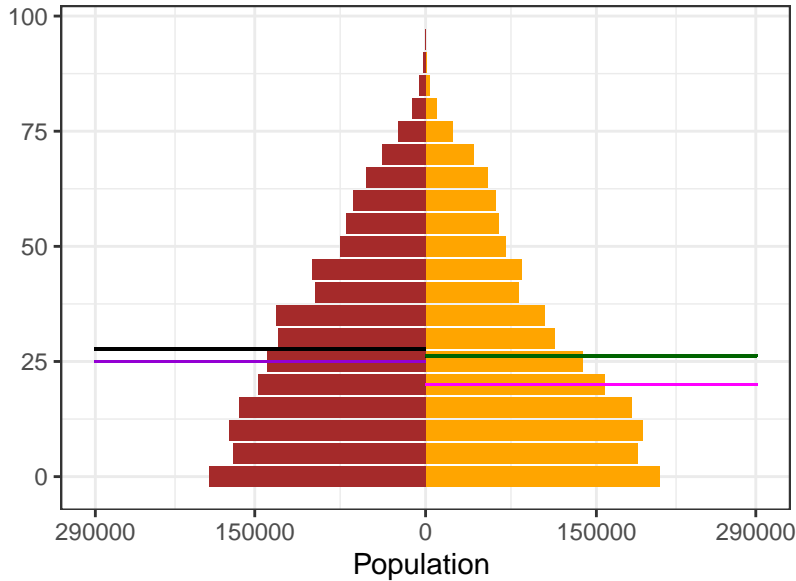

2021

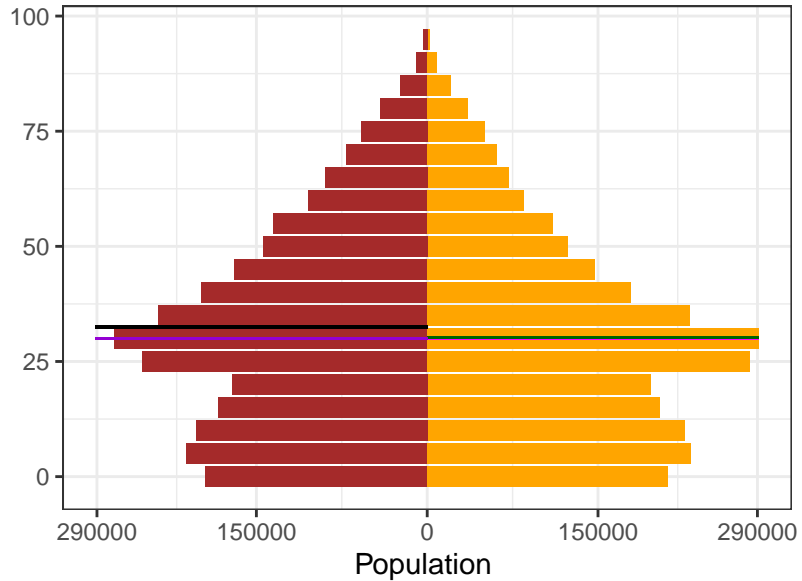

Sex  
 Female  
 Male

Ages  
 Female Mean  
 Female Median  
 Male Mean  
 Male Median

Appendix 2 Figure S9: Lesotho population pyramids, by sex, for 1950, 1975, 2000, and 2021

1950

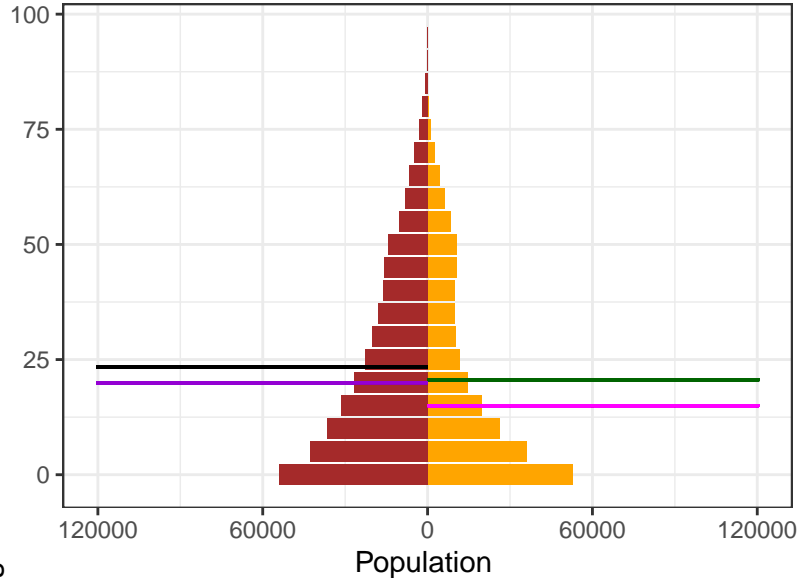

1975

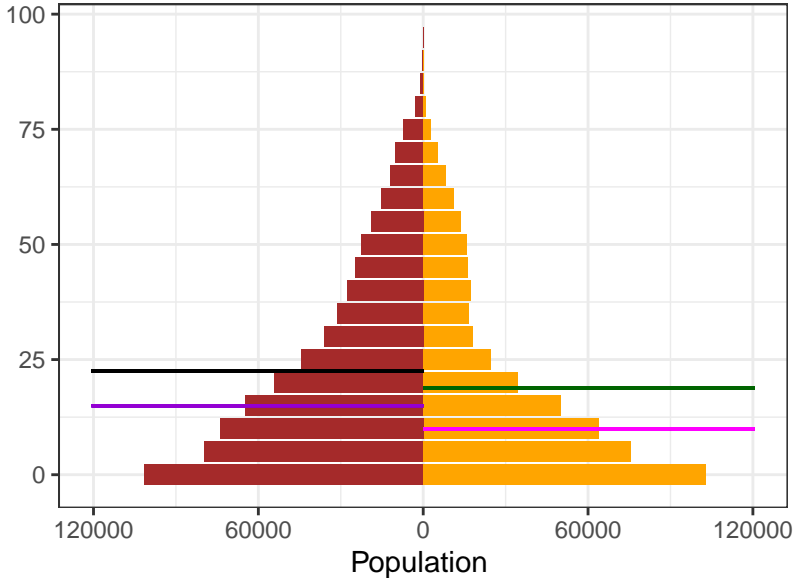

2000

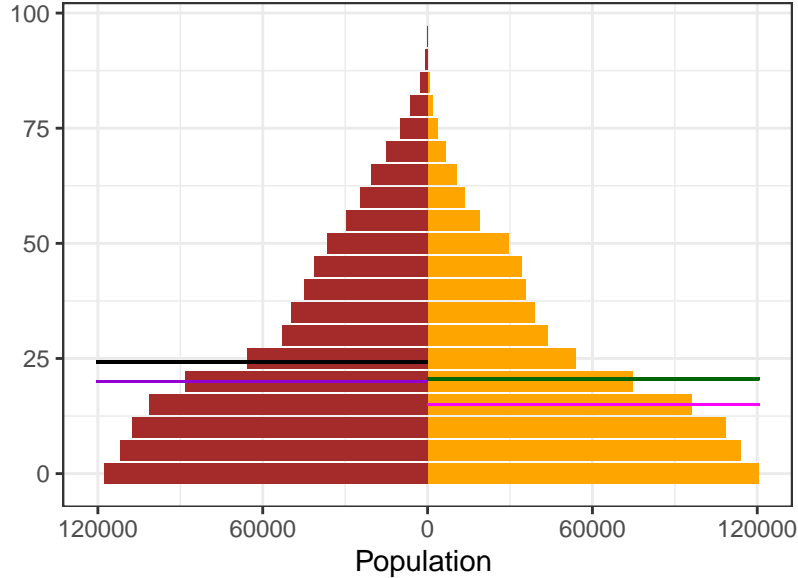

2021

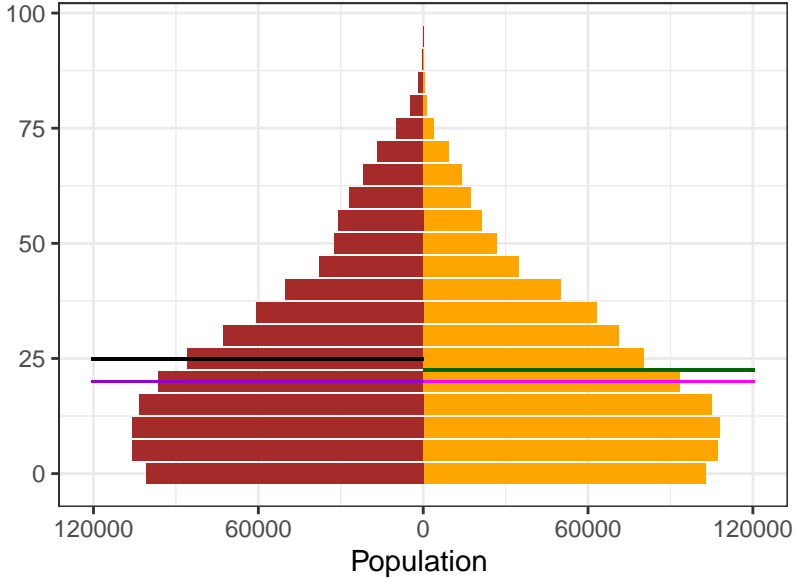

Sex

- Female
- Male

Ages

- Female Mean
- Female Median
- Male Mean
- Male Median

Appendix 2 Figure S9: Liberia population pyramids, by sex, for 1950, 1975, 2000, and 2021

1950

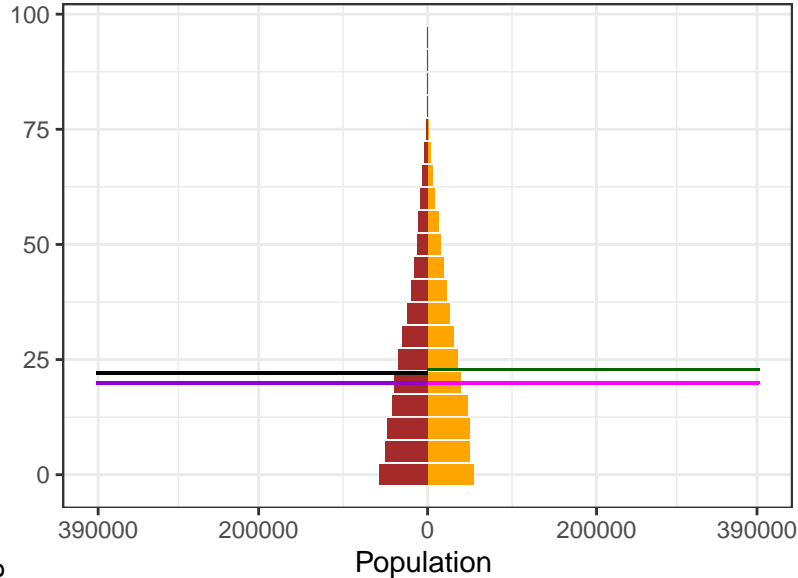

1975

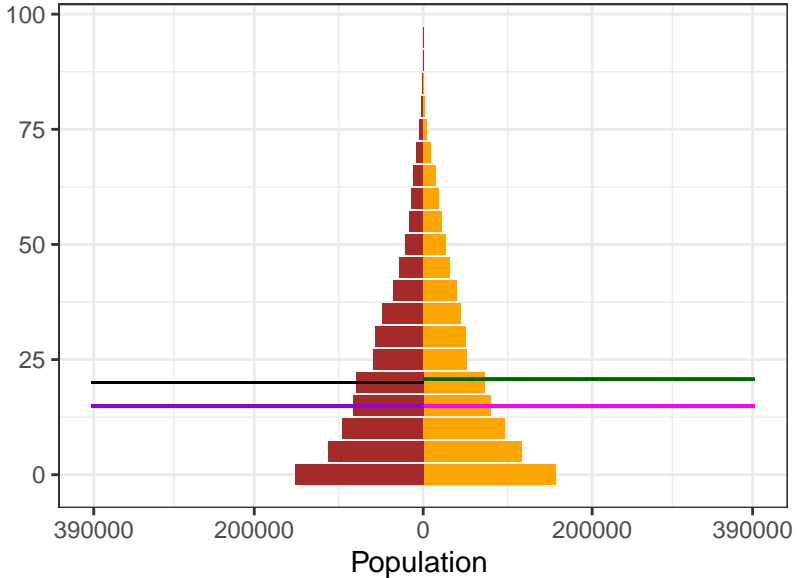

2000

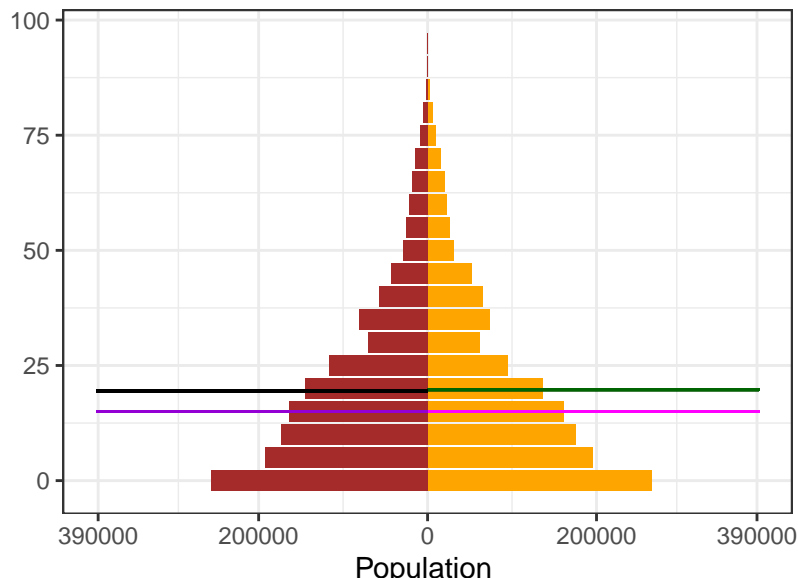

2021

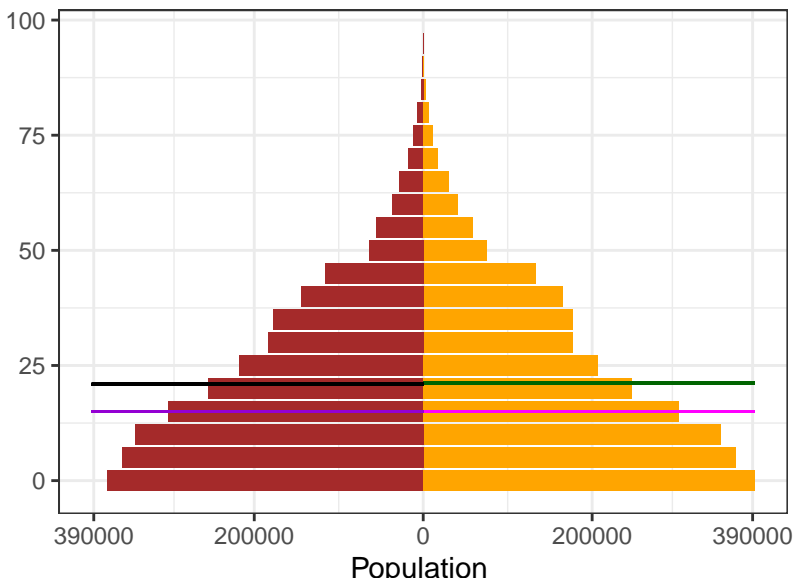

**Sex**

- Female
- Male

**Ages**

- Female Mean
- Female Median
- Male Mean
- Male Median

Appendix 2 Figure S9: Libya population pyramids, by sex, for 1950, 1975, 2000, and 2021

1950

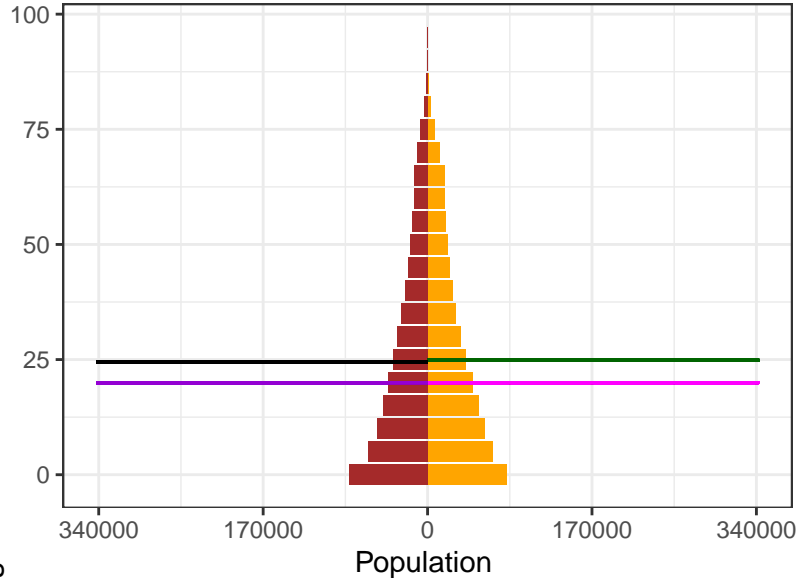

1975

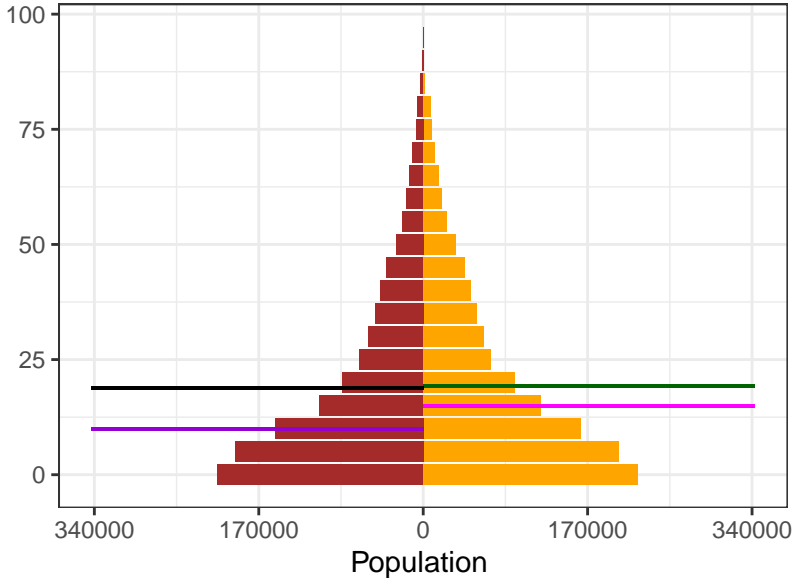

2000

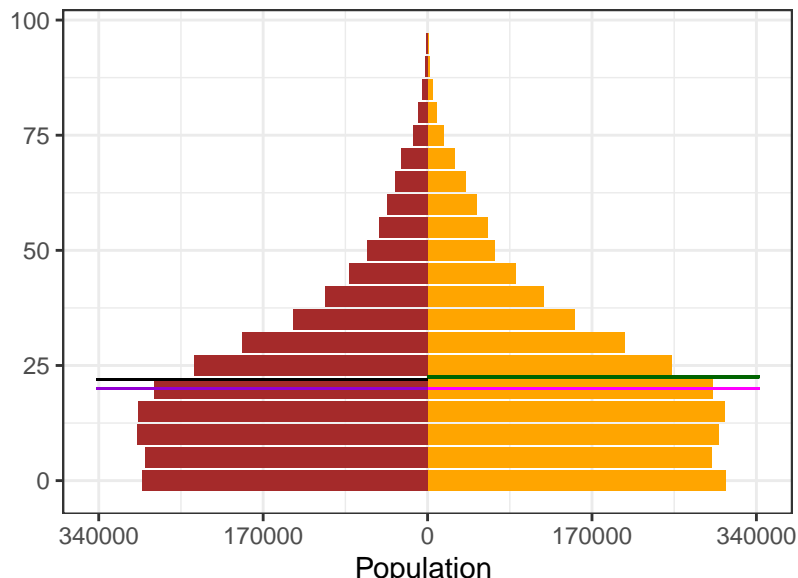

2021

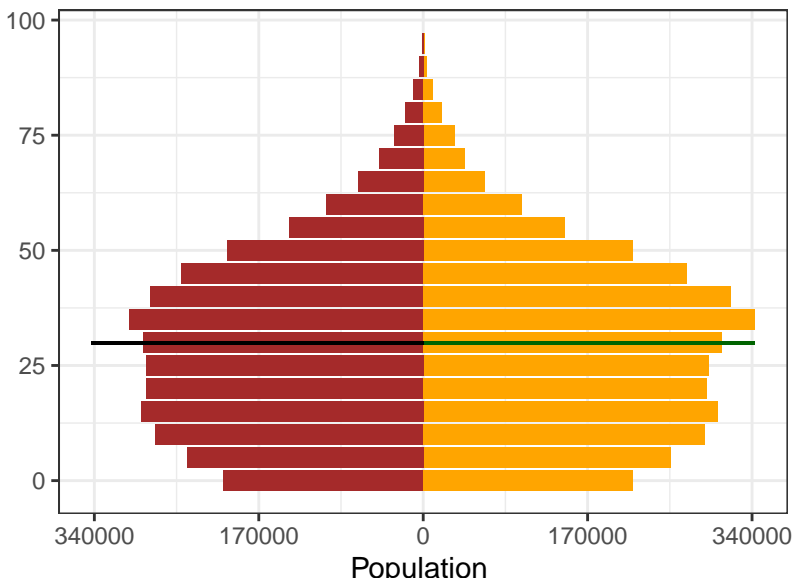

Sex

- Female
- Male

Ages

- Female Mean
- Female Median
- Male Mean
- Male Median

Appendix 2 Figure S9: Lithuania population pyramids, by sex, for 1950, 1975, 2000, and 2021

1950

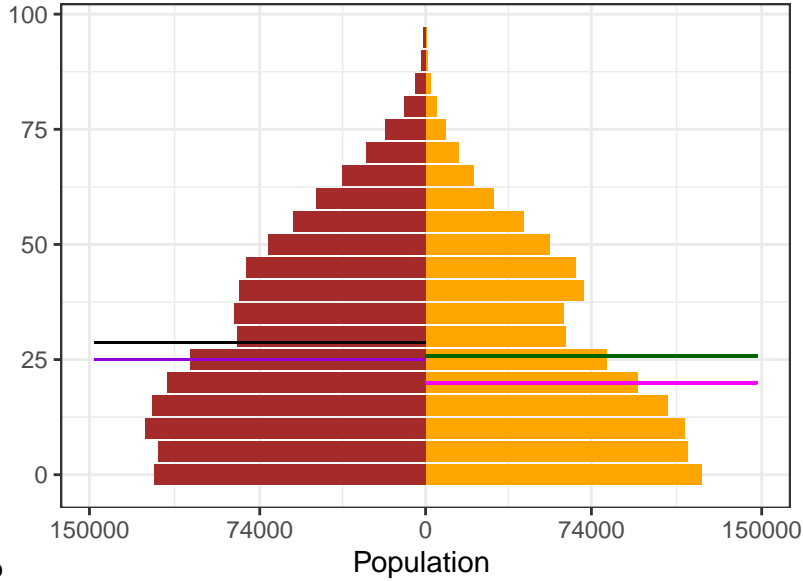

1975

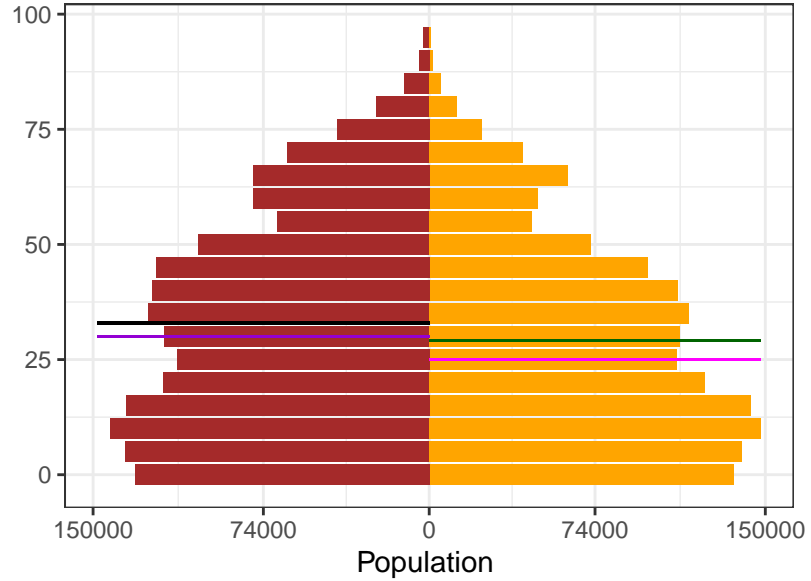

2000

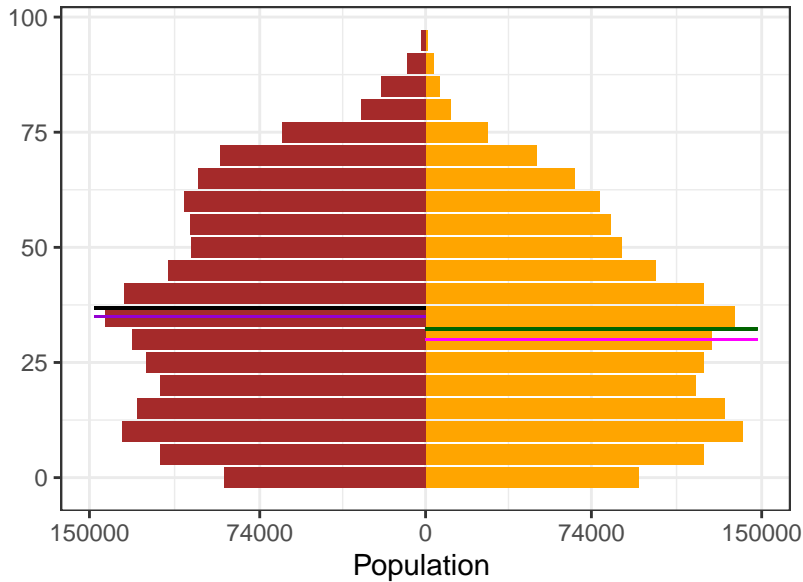

2021

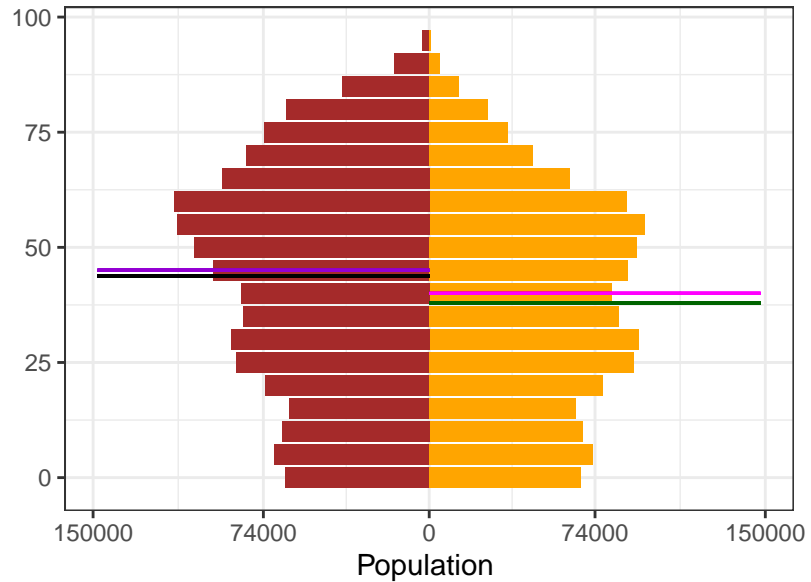

Sex  
 Female  
 Male

Ages  
 Female Mean  
 Female Median  
 Male Mean  
 Male Median

Appendix 2 Figure S9: Luxembourg population pyramids, by sex, for 1950, 1975, 2000, and 2021

1950

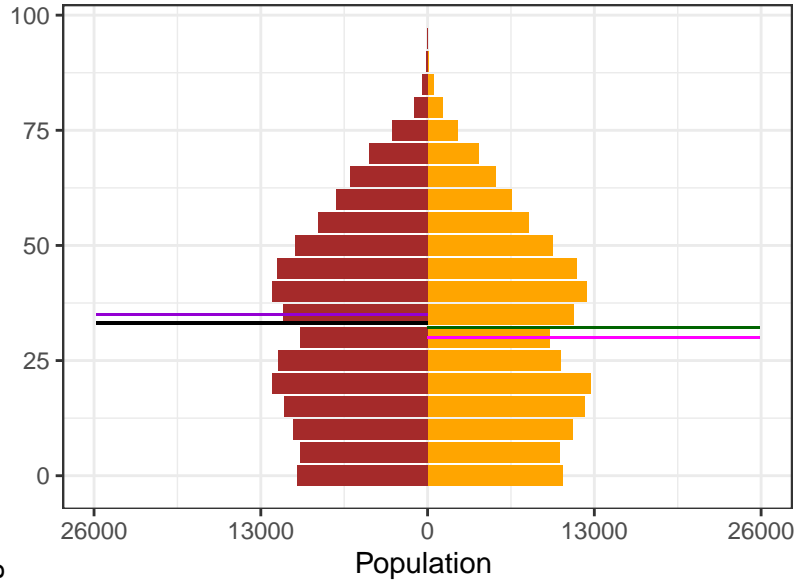

1975

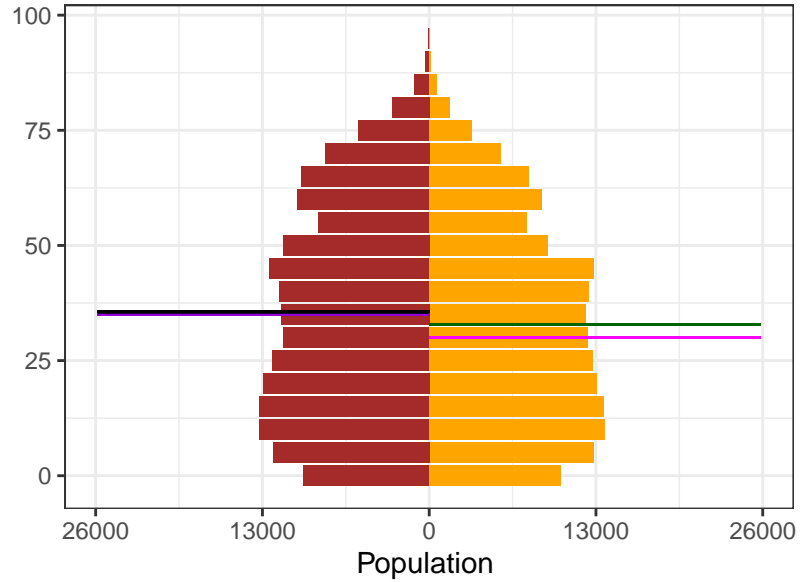

2000

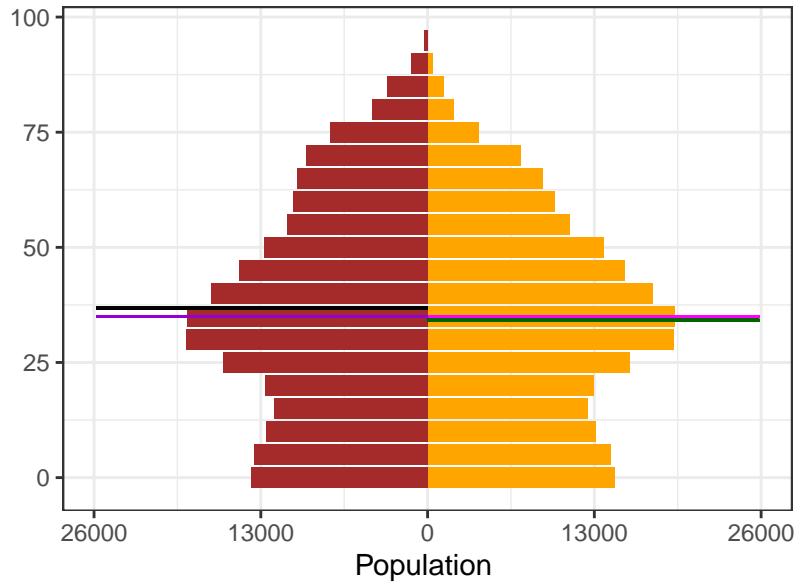

2021

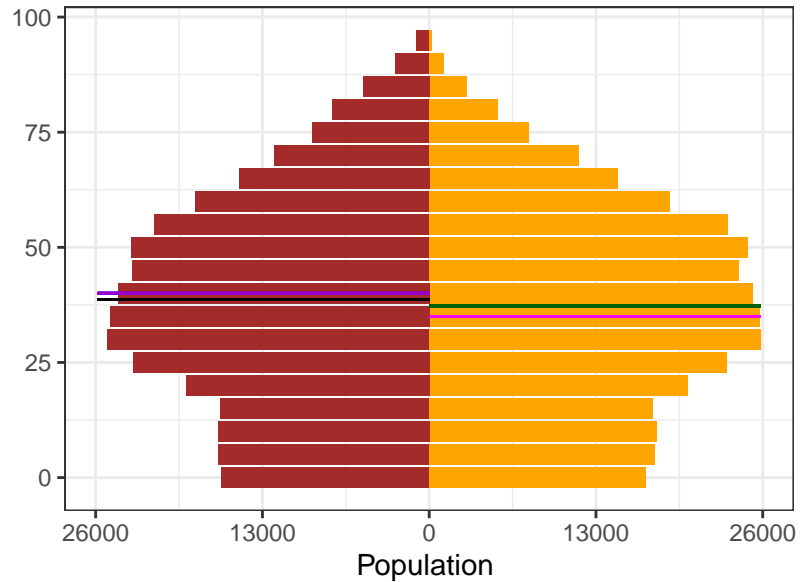

Sex  
Female  
Male

Ages  
Female Mean  
Female Median  
Male Mean  
Male Median

Appendix 2 Figure S9: Madagascar population pyramids, by sex, for 1950, 1975, 2000, and 2021

1950

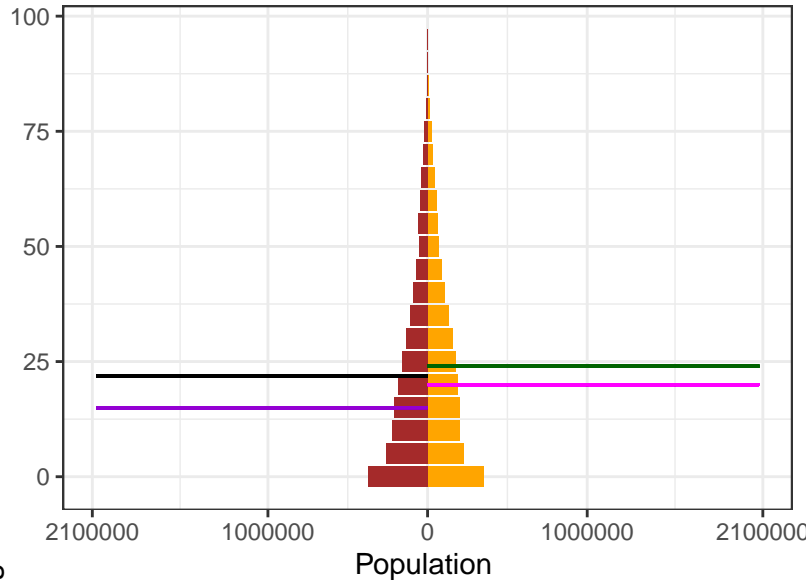

1975

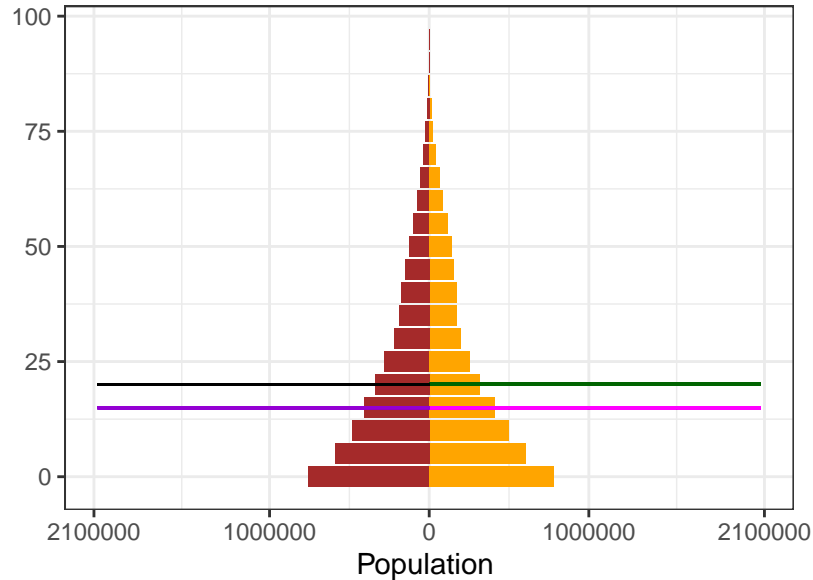

2000

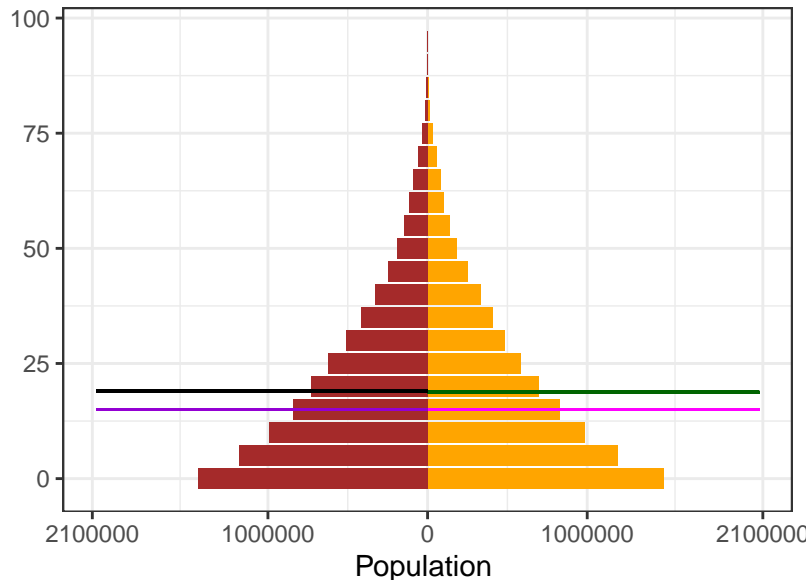

2021

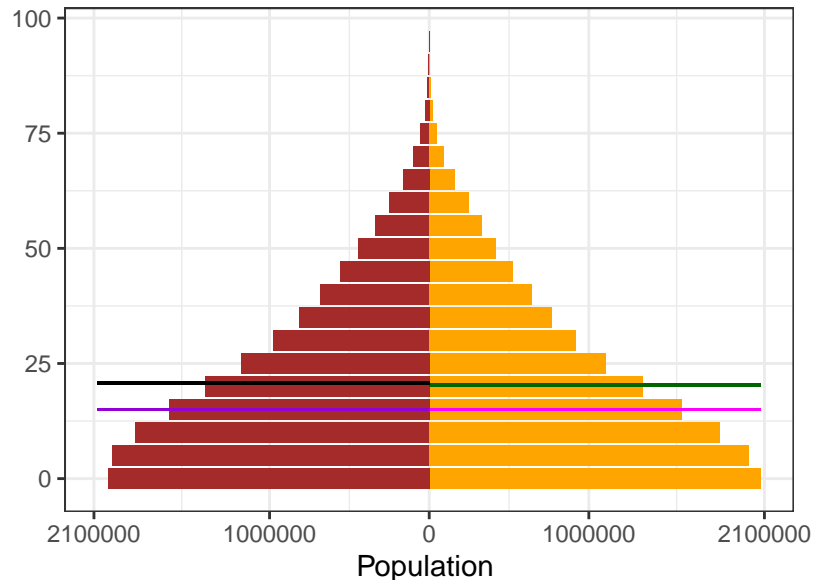

Sex

- Female
- Male

Ages

- Female Mean
- Female Median
- Male Mean
- Male Median



Appendix 2 Figure S9: Malawi population pyramids, by sex, for 1950, 1975, 2000, and 2021

1950

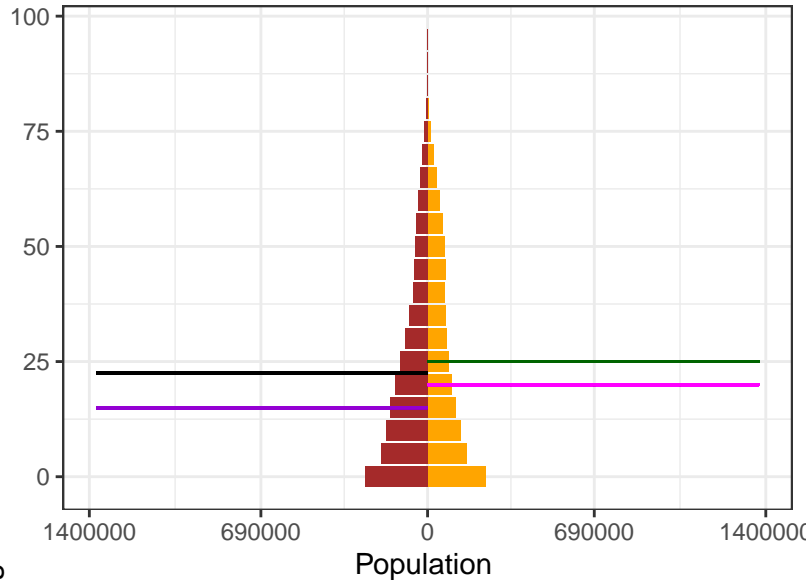

1975

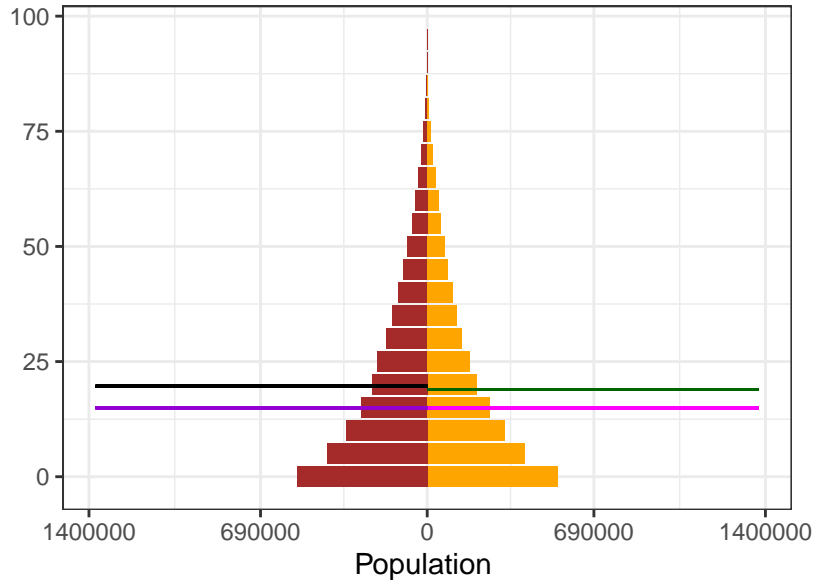

2000

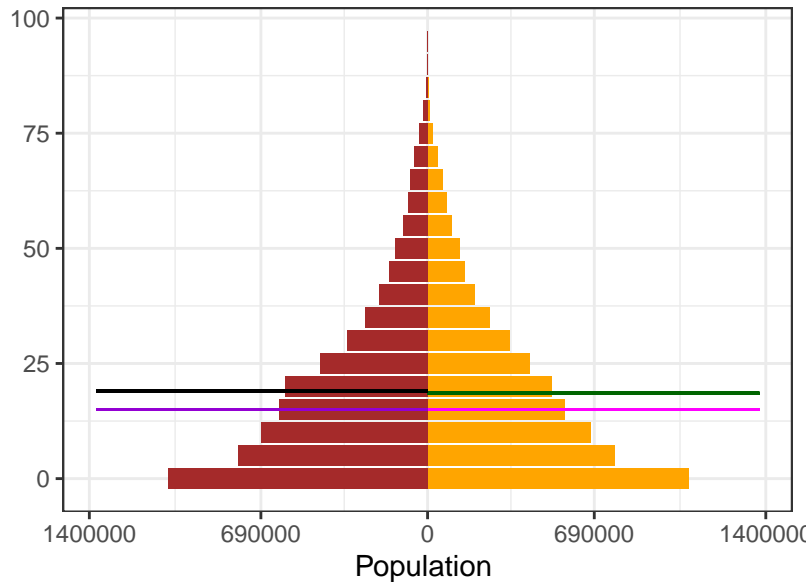

2021

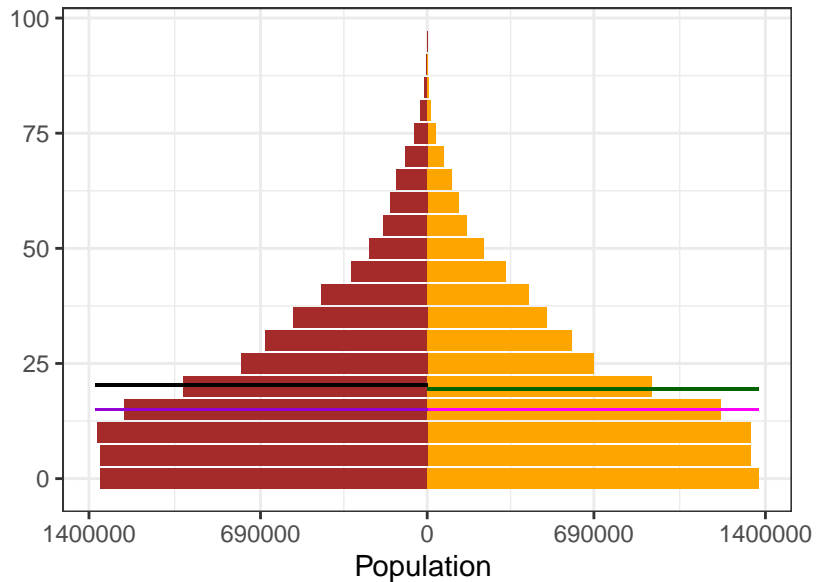

Sex  
 Female  
 Male

Ages  
 Female Mean  
 Female Median  
 Male Mean  
 Male Median

Appendix 2 Figure S9: Malaysia population pyramids, by sex, for 1950, 1975, 2000, and 2021

1950

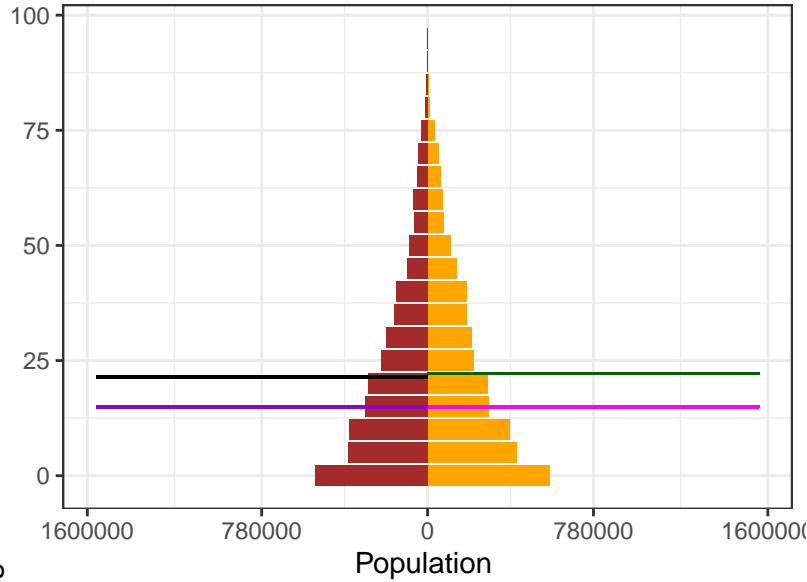

1975

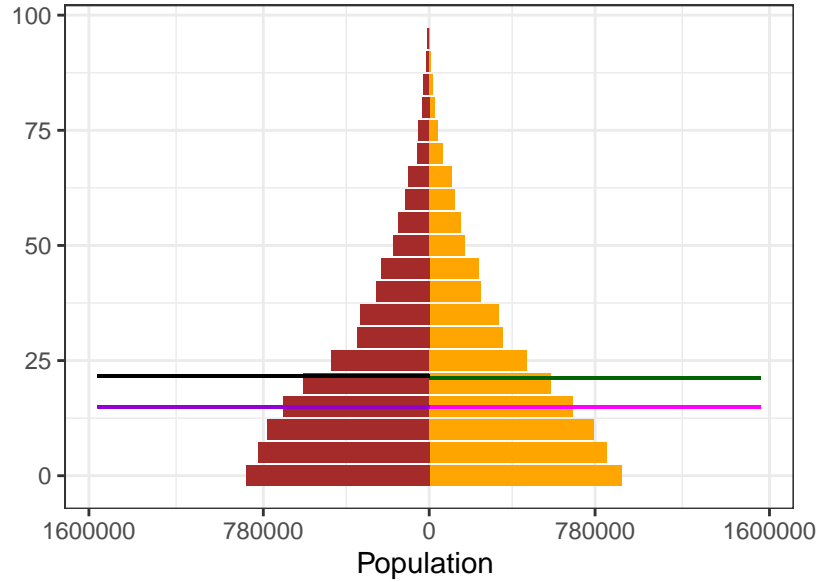

2000

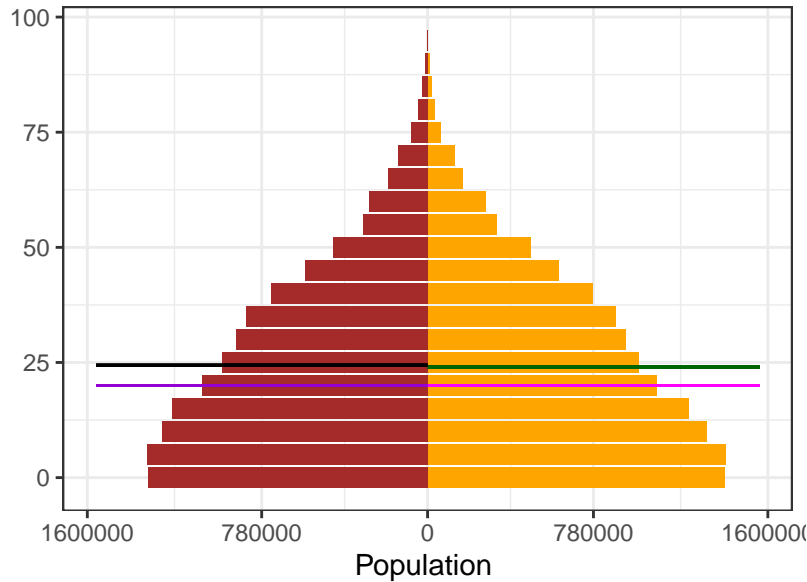

2021

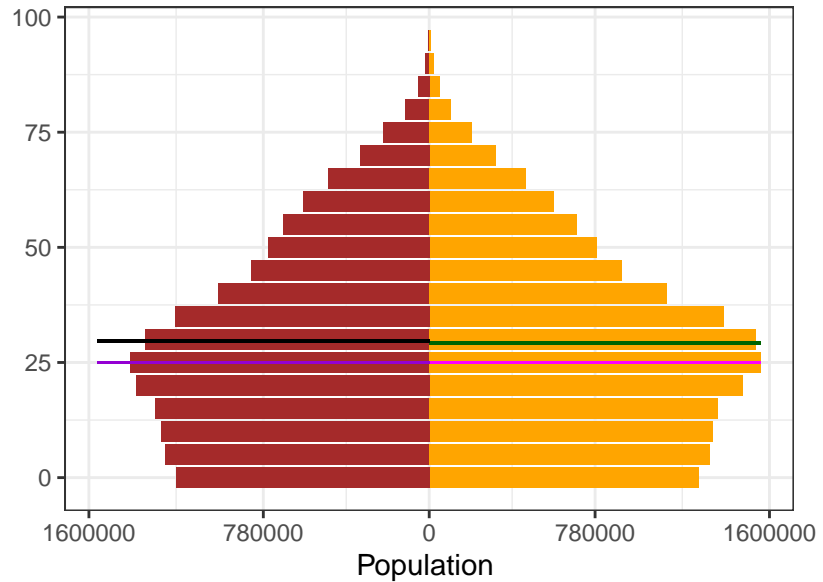

Sex  
 Female  
 Male

Ages  
 Female Mean  
 Female Median  
 Male Mean  
 Male Median

Appendix 2 Figure S9: Maldives population pyramids, by sex, for 1950, 1975, 2000, and 2021

1950

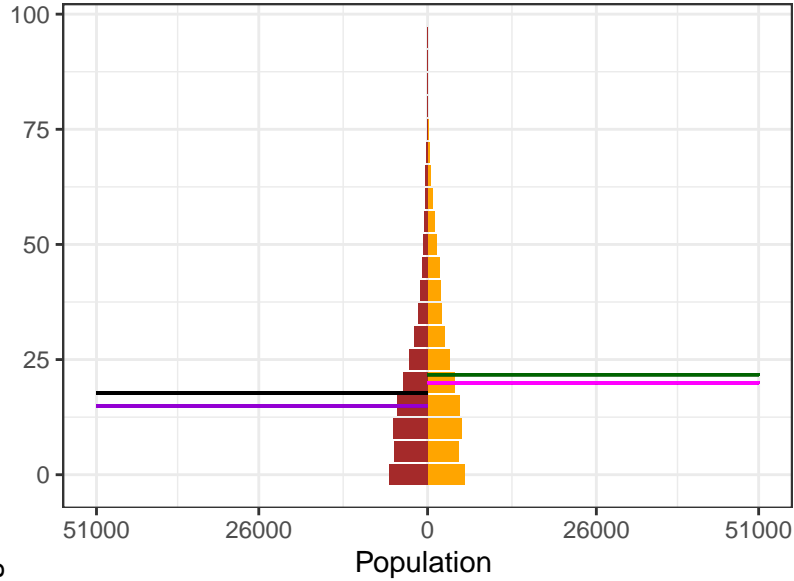

1975

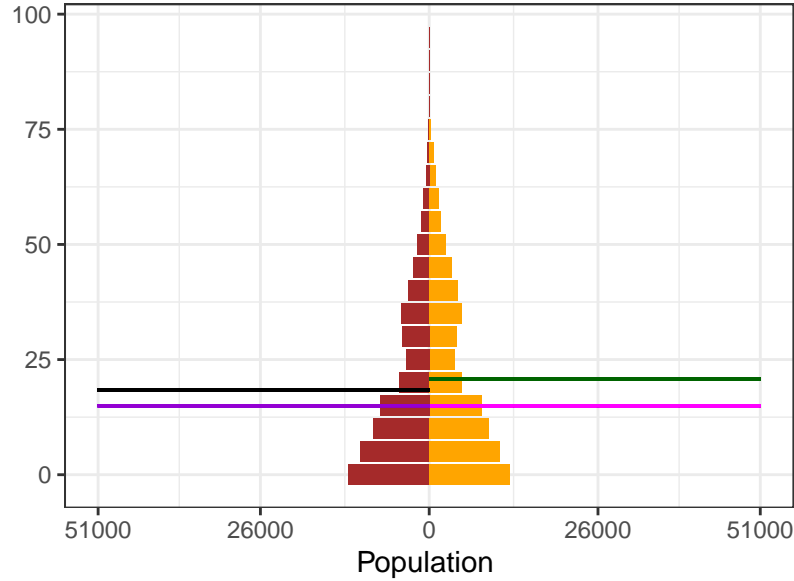

2000

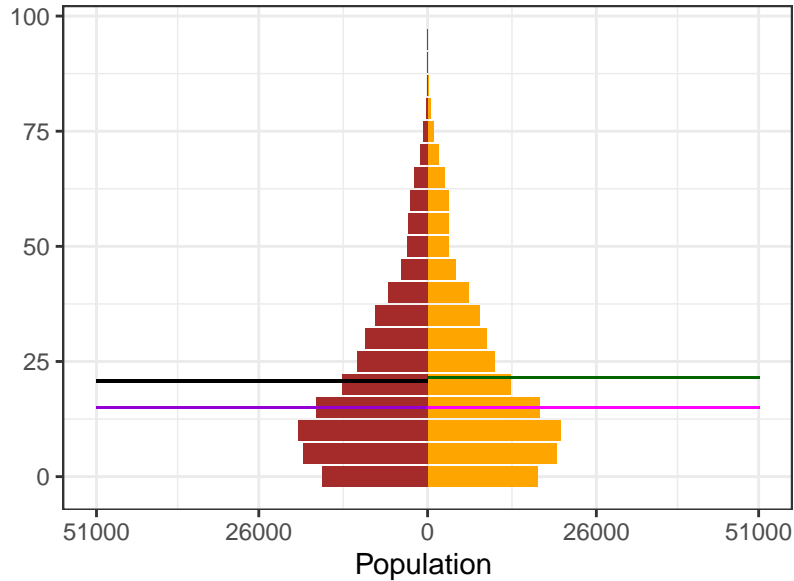

2021

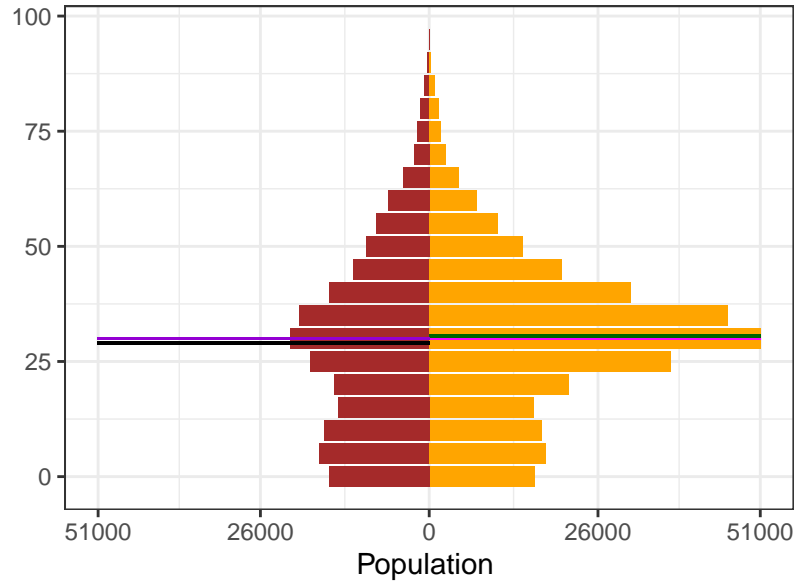

Sex  
 Female  
 Male

Ages  
 Female Mean  
 Female Median  
 Male Mean  
 Male Median

Appendix 2 Figure S9: Mali population pyramids, by sex, for 1950, 1975, 2000, and 2021

1950

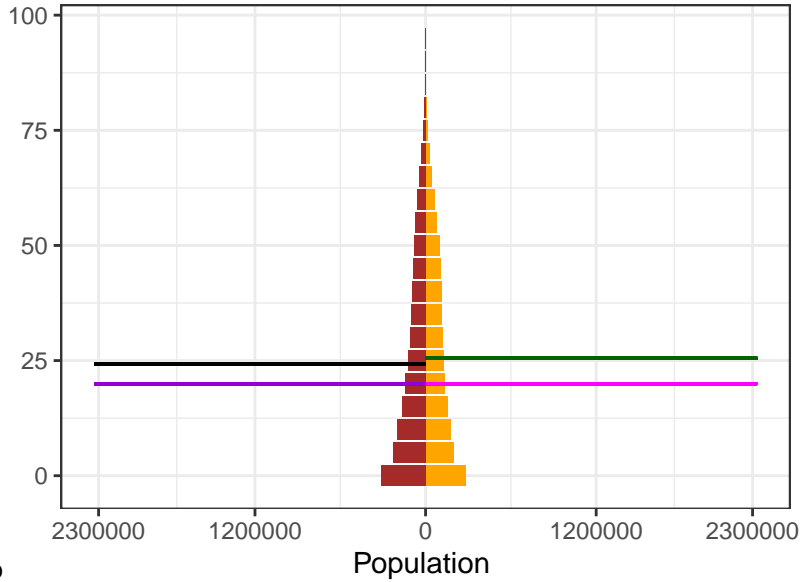

1975

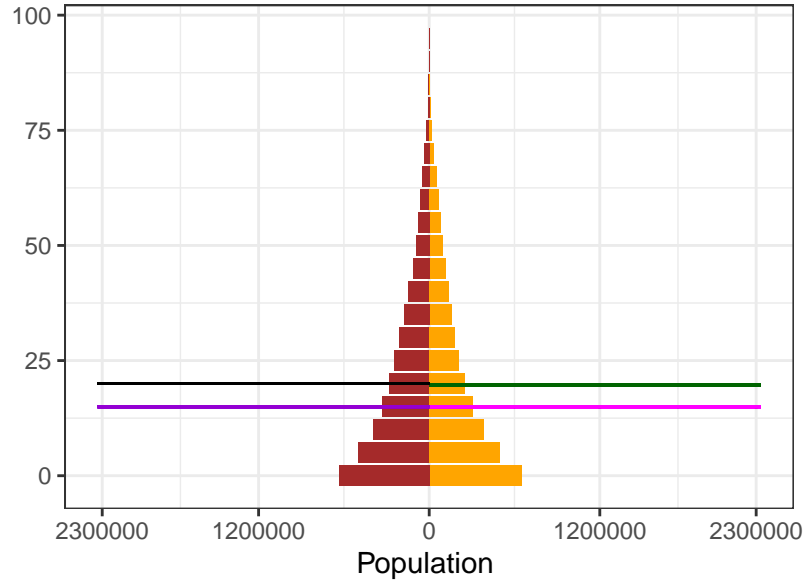

2000

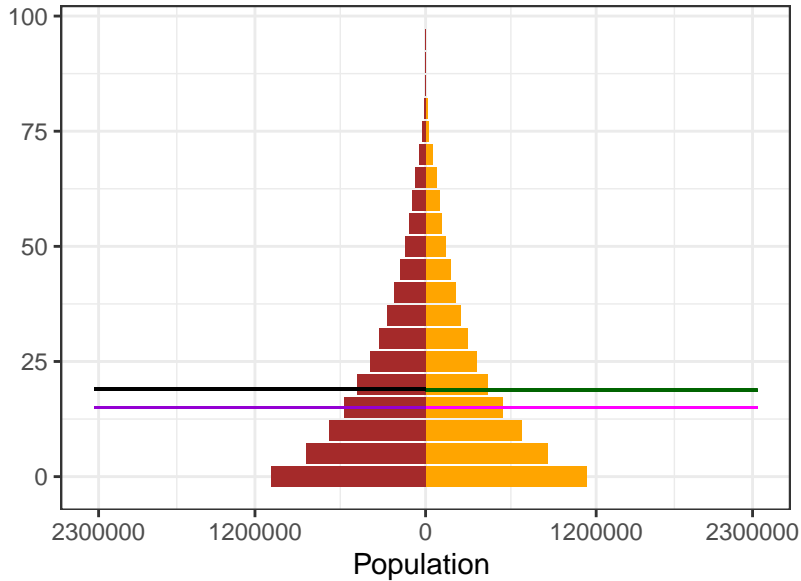

2021

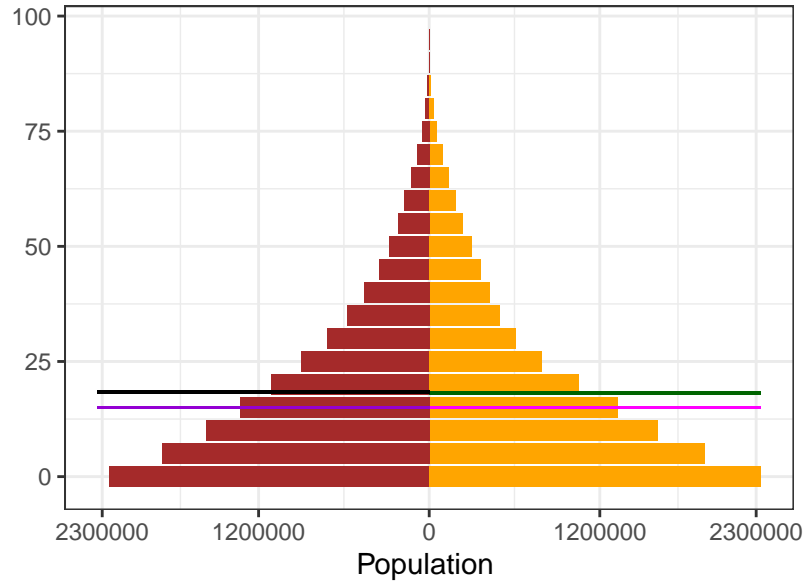

Sex  
Female  
Male

Ages  
Female Mean  
Female Median  
Male Mean  
Male Median

Appendix 2 Figure S9: Malta population pyramids, by sex, for 1950, 1975, 2000, and 2021

1950

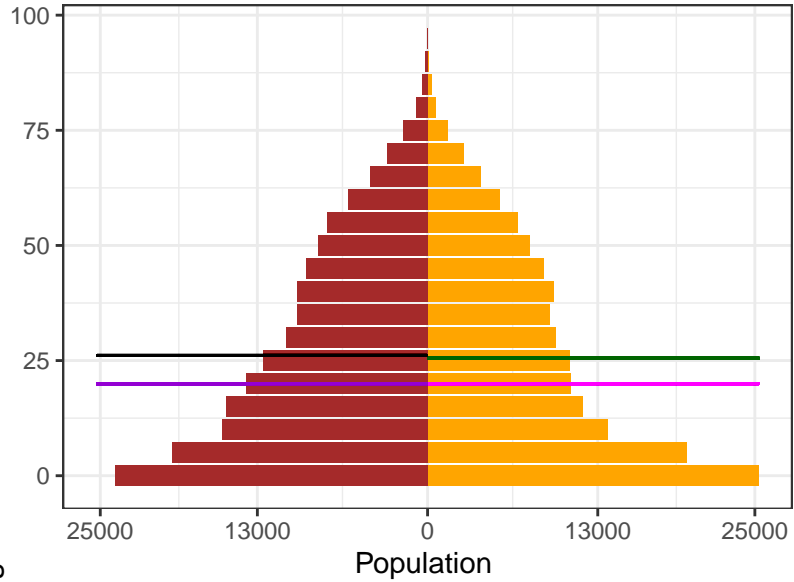

1975

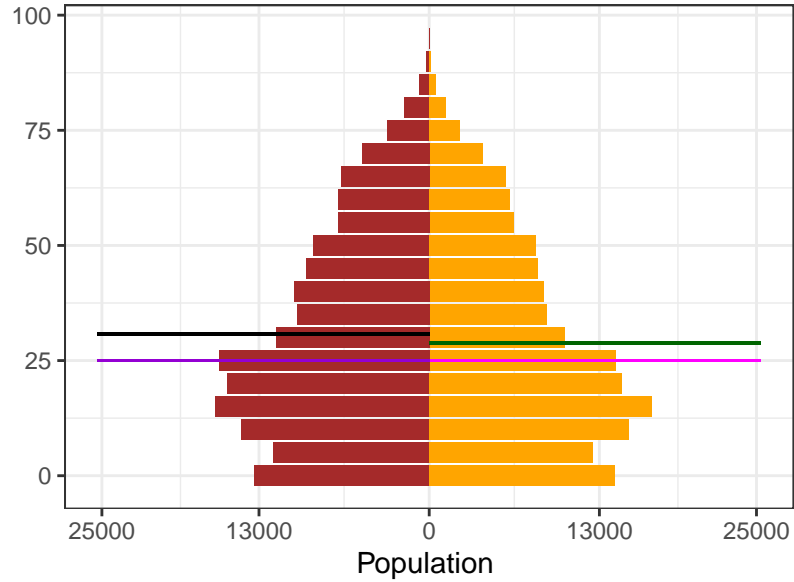

2000

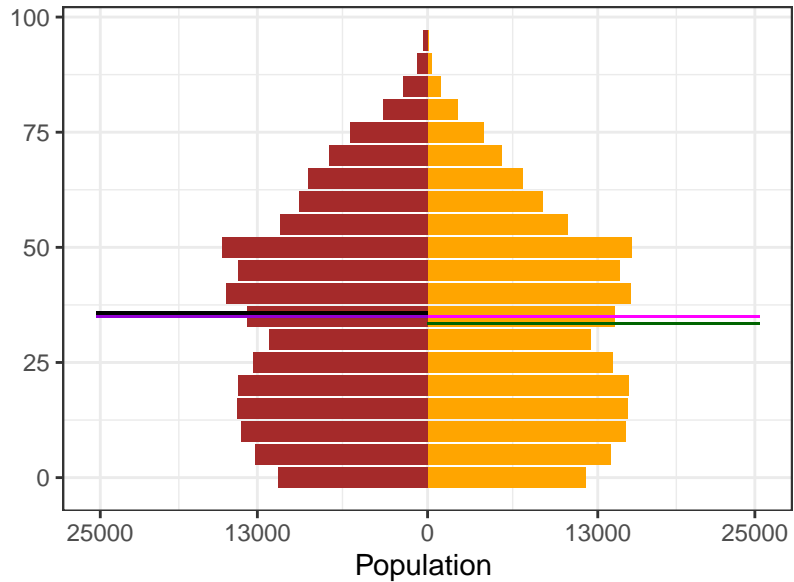

2021

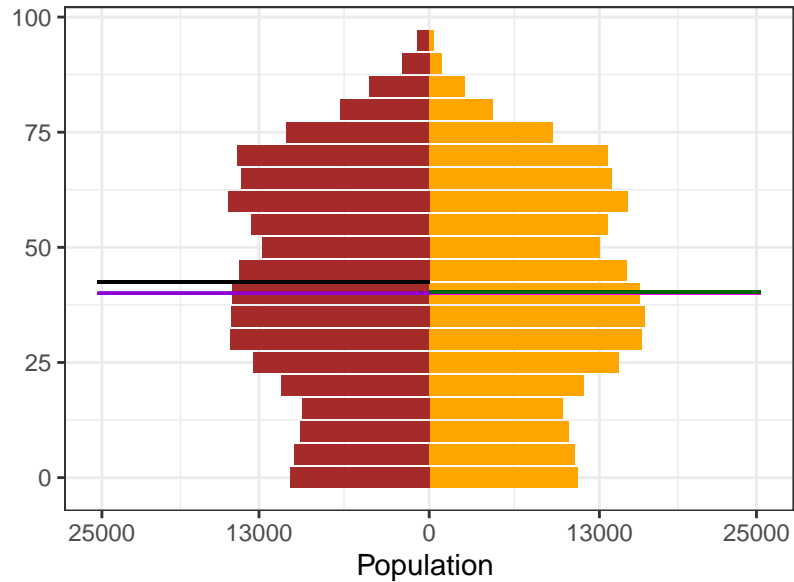

Sex  
 Female  
 Male

Ages  
 Female Mean  
 Female Median  
 Male Mean  
 Male Median

Appendix 2 Figure S9: Marshall Islands population pyramids, by sex, for 1950, 1975, 2000, and 2021

1950

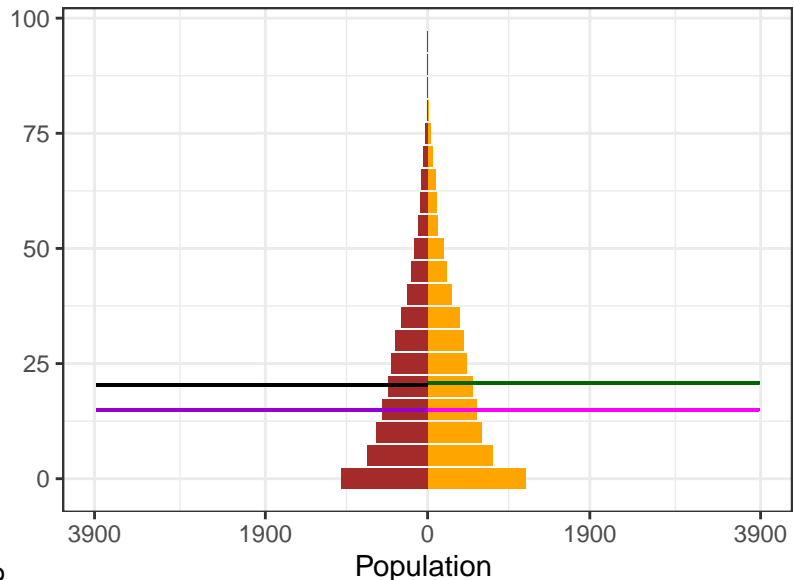

1975

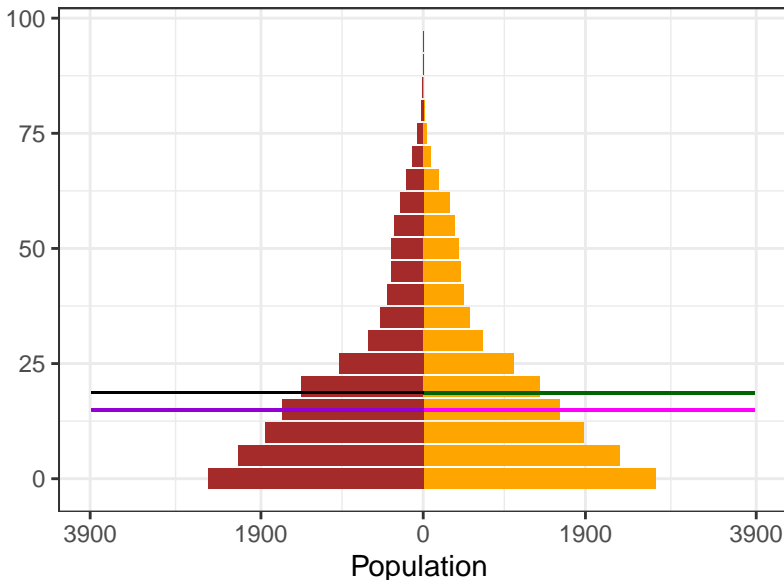

2000

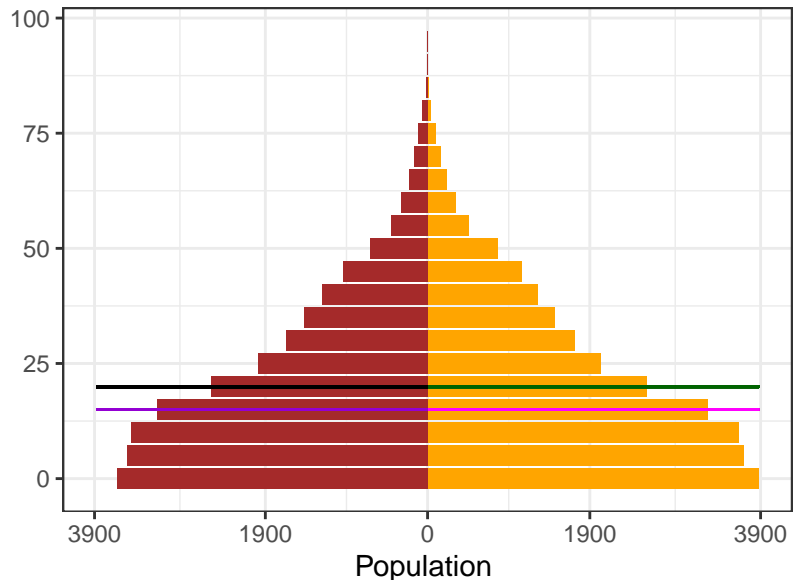

2021

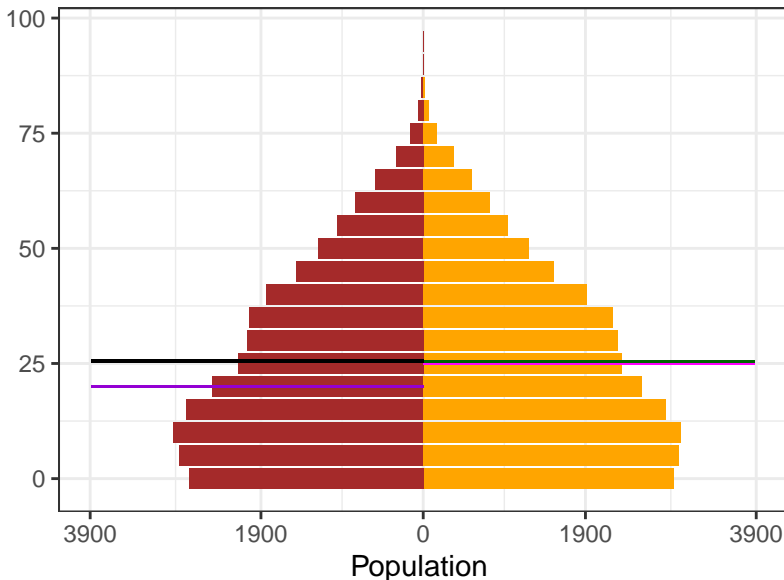

Sex

- Female
- Male

Ages

- Female Mean
- Female Median
- Male Mean
- Male Median

Appendix 2 Figure S9: Mauritania population pyramids, by sex, for 1950, 1975, 2000, and 2021

1950

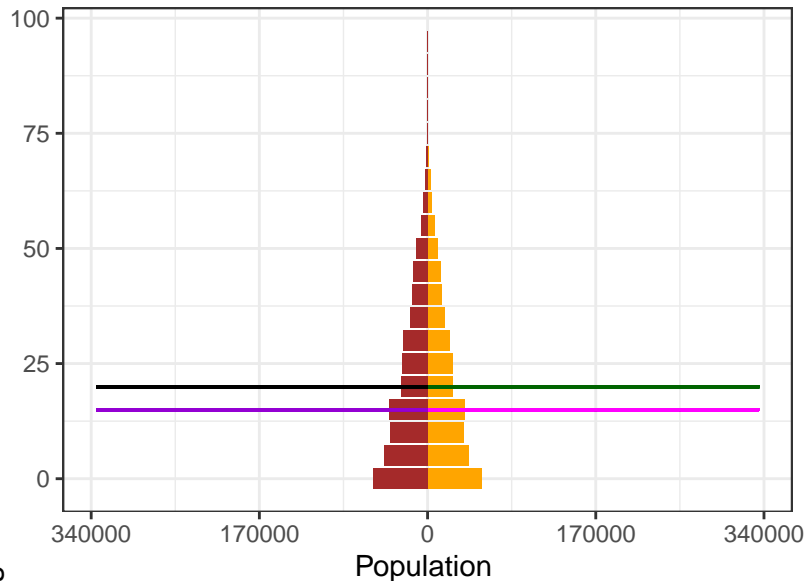

1975

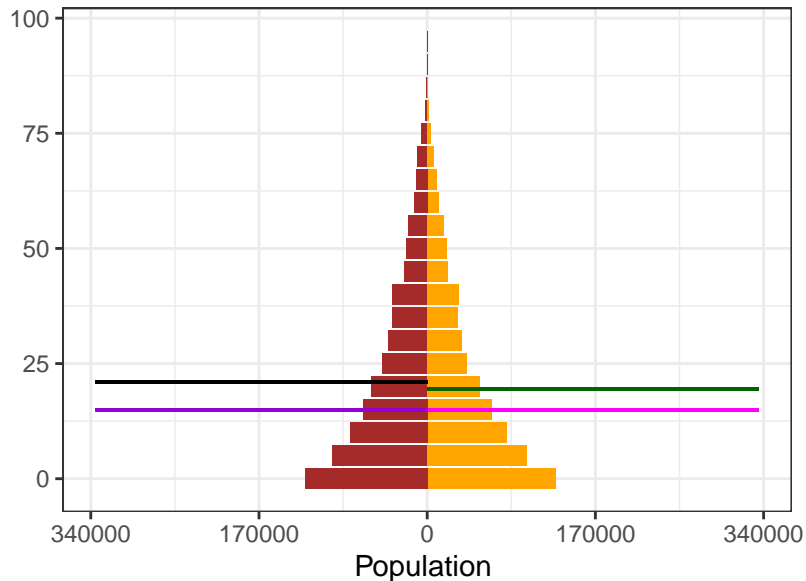

2000

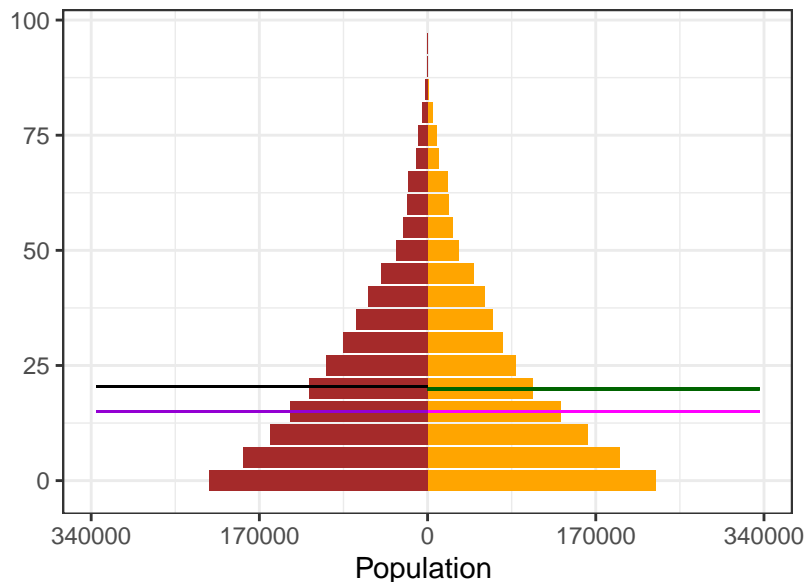

2021

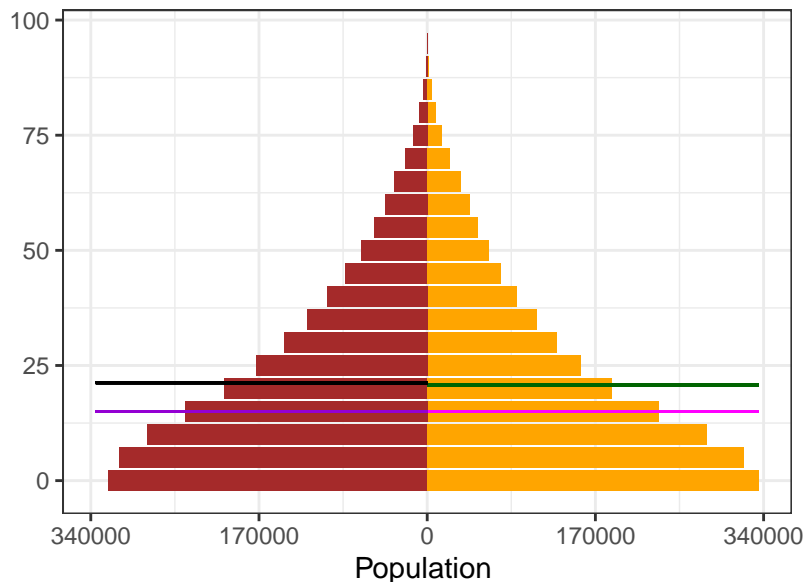

Sex

- Female
- Male

Ages

- Female Mean
- Female Median
- Male Mean
- Male Median

Appendix 2 Figure S9: Mauritius population pyramids, by sex, for 1950, 1975, 2000, and 2021

1950

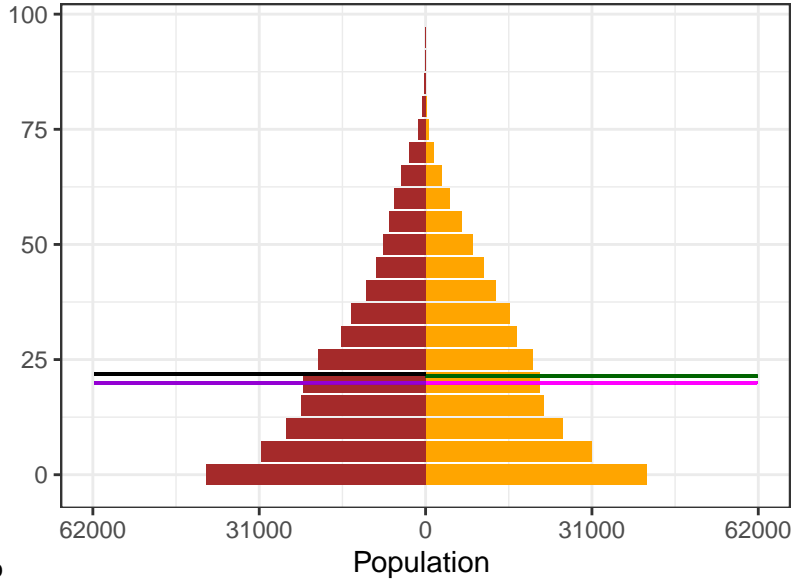

1975

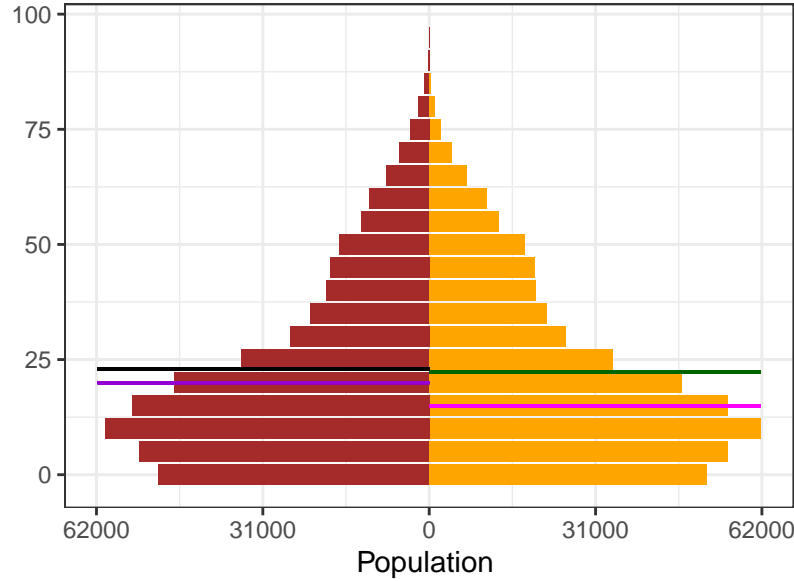

2000

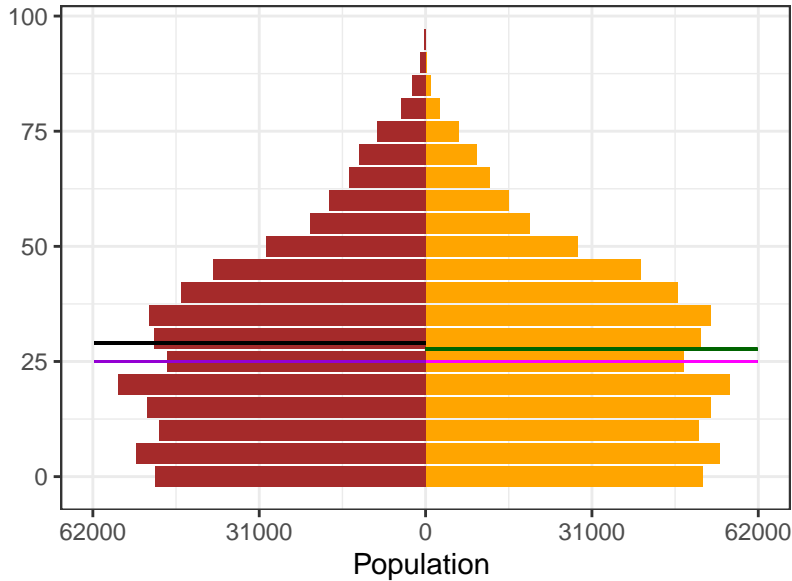

2021

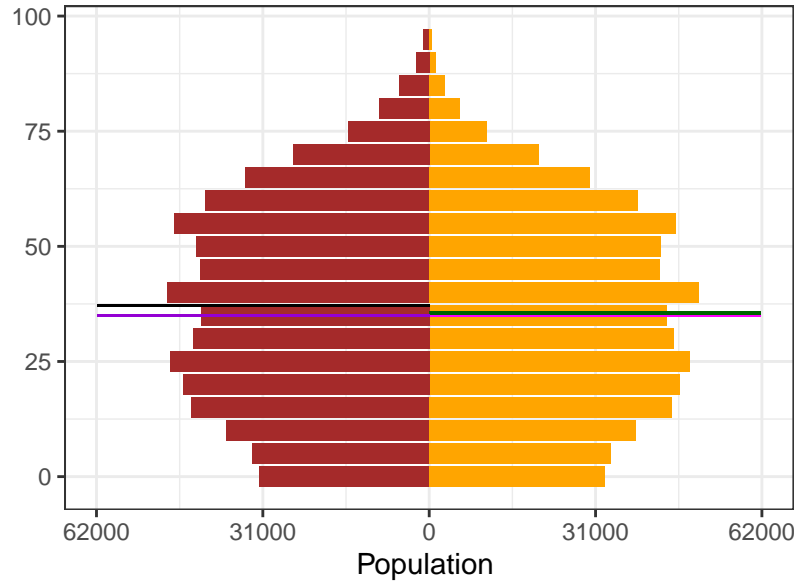

Sex  
■ Female  
■ Male

Ages  
— Female Mean  
— Female Median  
— Male Mean  
— Male Median



Appendix 2 Figure S9: Mexico population pyramids, by sex, for 1950, 1975, 2000, and 2021

1950

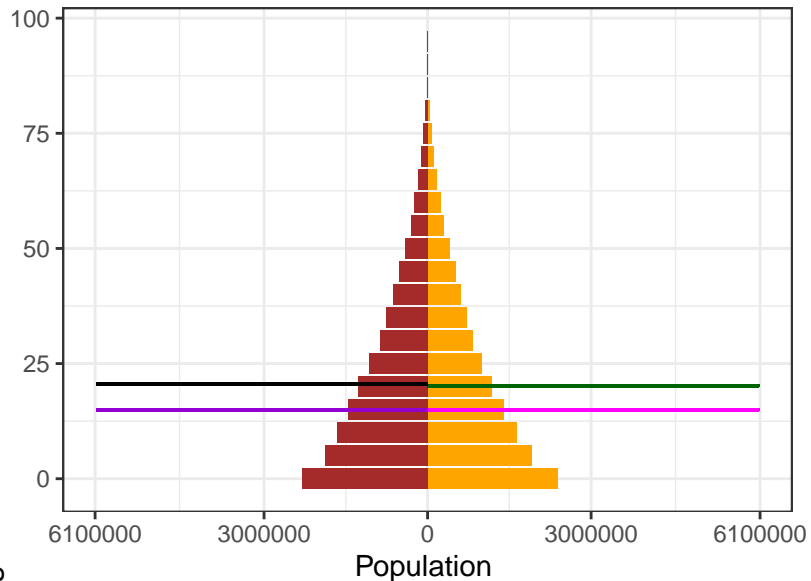

1975

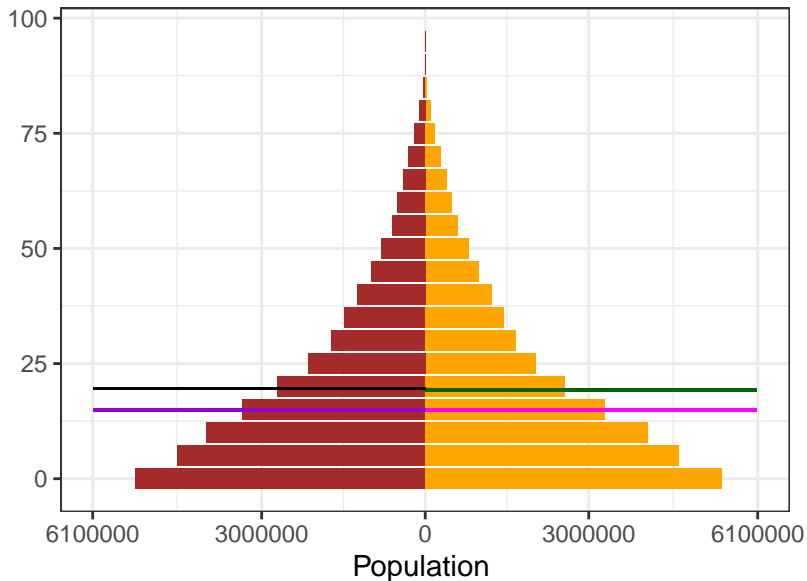

Sex

- Female
- Male

Ages

- Female Mean
- Female Median
- Male Mean
- Male Median

2000

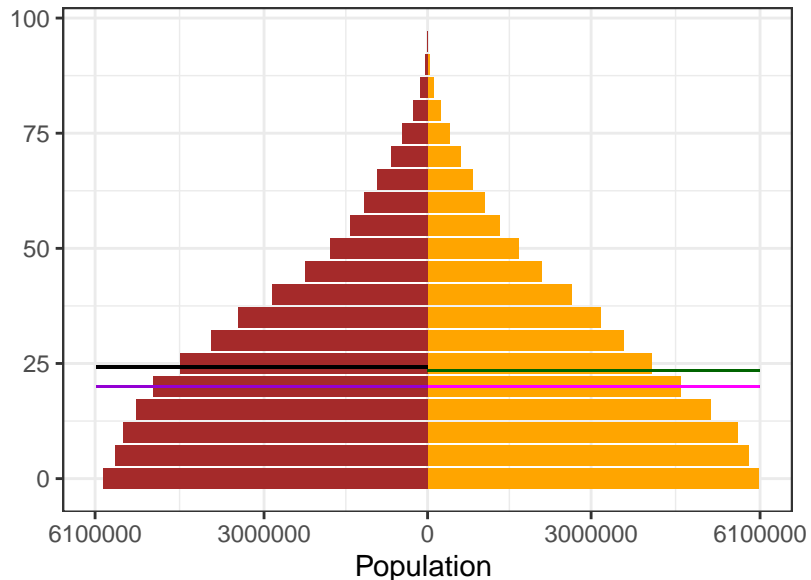

2021

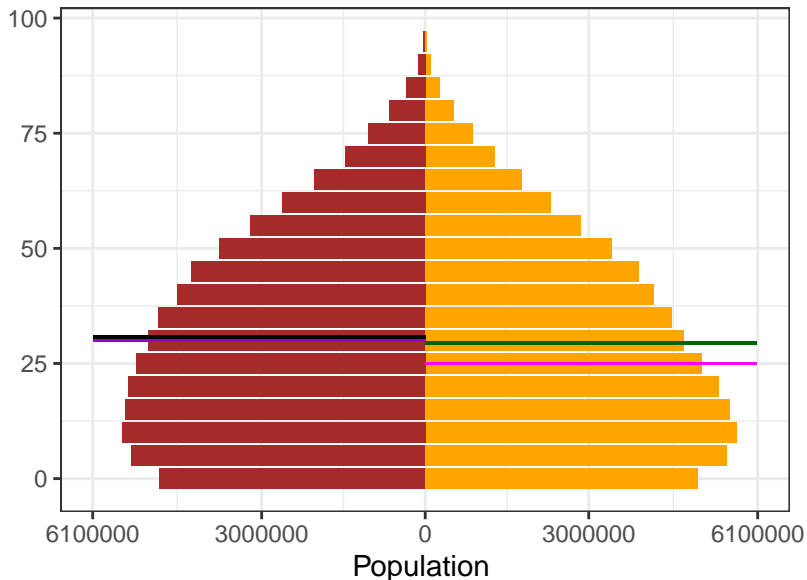

Appendix 2 Figure S9: Moldova population pyramids, by sex, for 1950, 1975, 2000, and 2021

1950

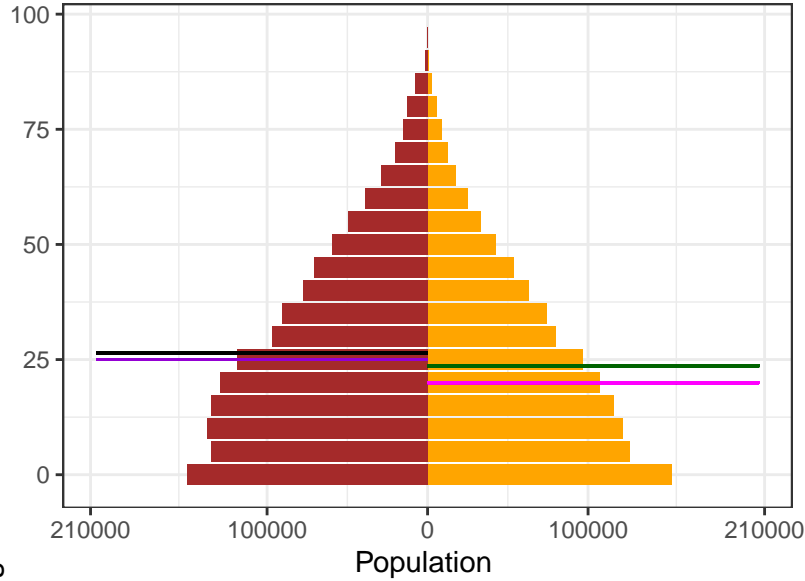

1975

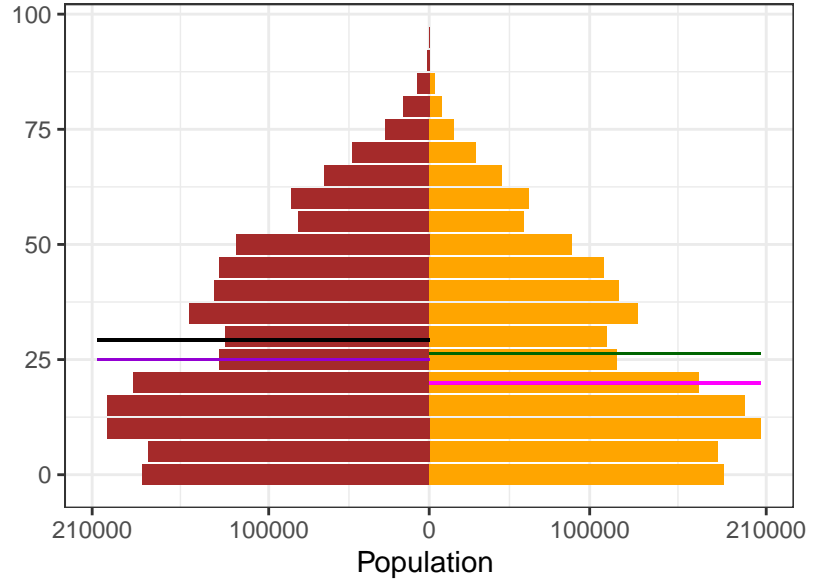

2000

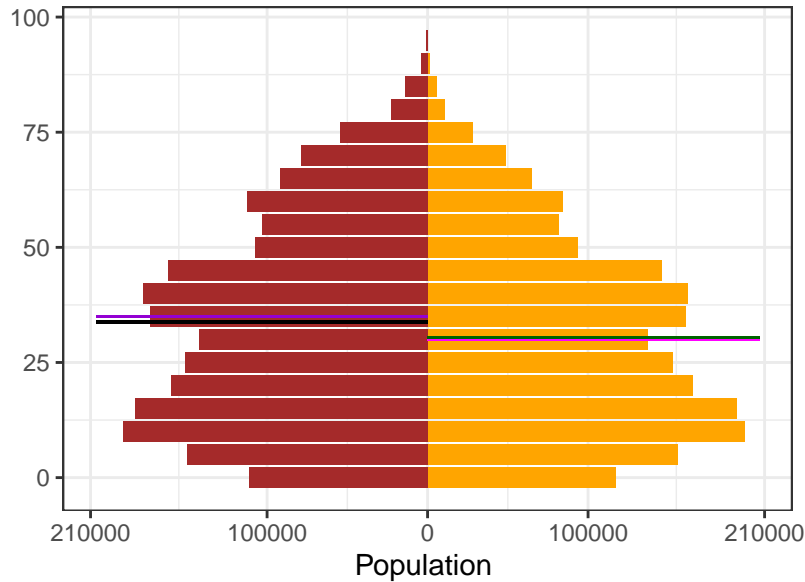

2021

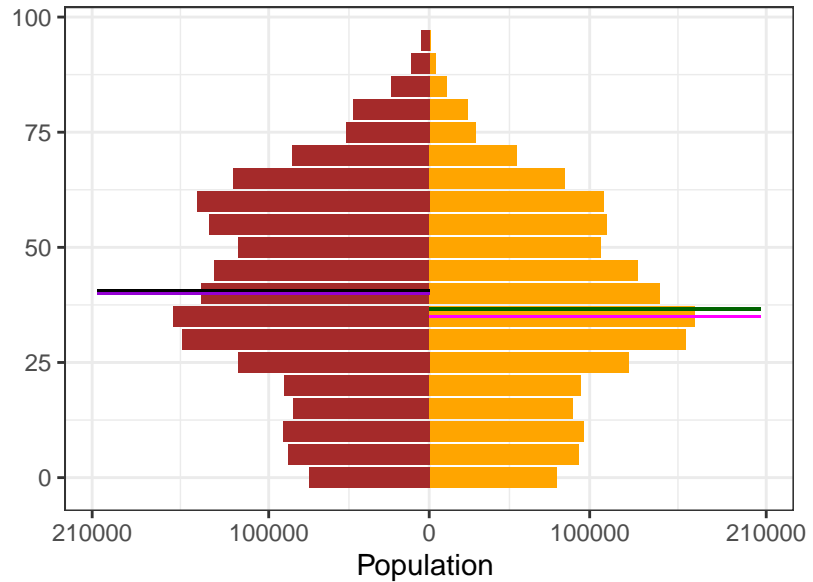

Sex  
■ Female  
■ Male

Ages  
— Female Mean  
— Female Median  
— Male Mean  
— Male Median

Appendix 2 Figure S9: Monaco population pyramids, by sex, for 1950, 1975, 2000, and 2021

1950

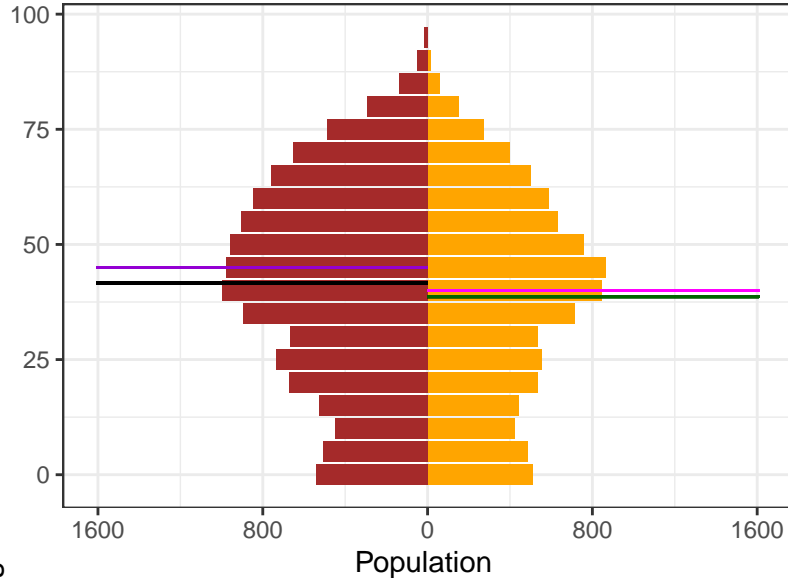

1975

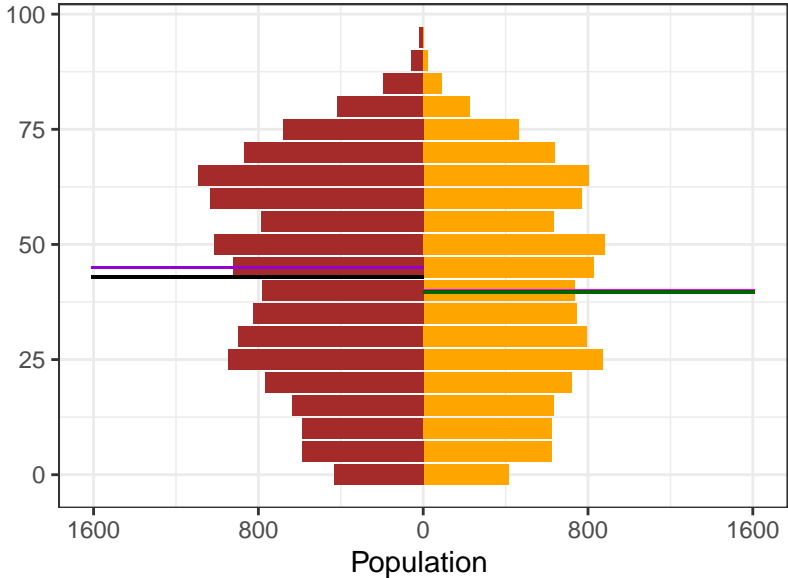

2000

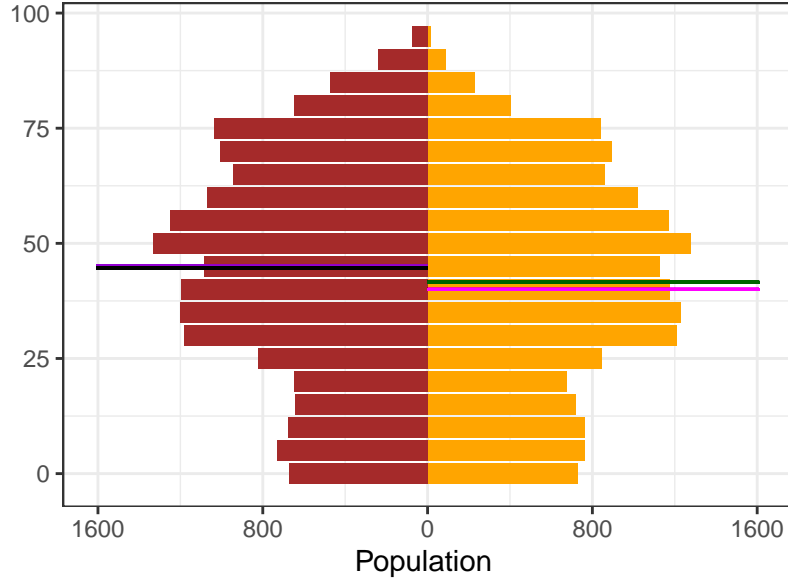

2021

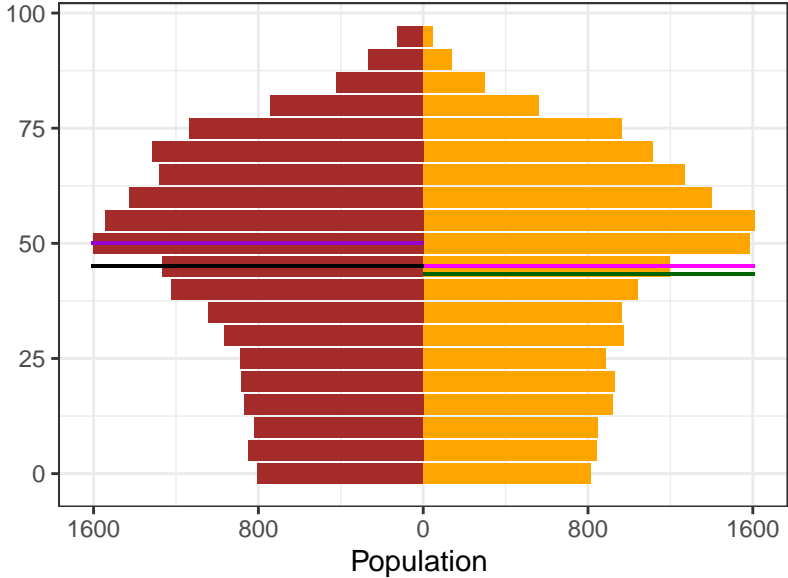

Sex  
Female  
Male

Ages  
Female Mean  
Female Median  
Male Mean  
Male Median

Appendix 2 Figure S9: Mongolia population pyramids, by sex, for 1950, 1975, 2000, and 2021

1950

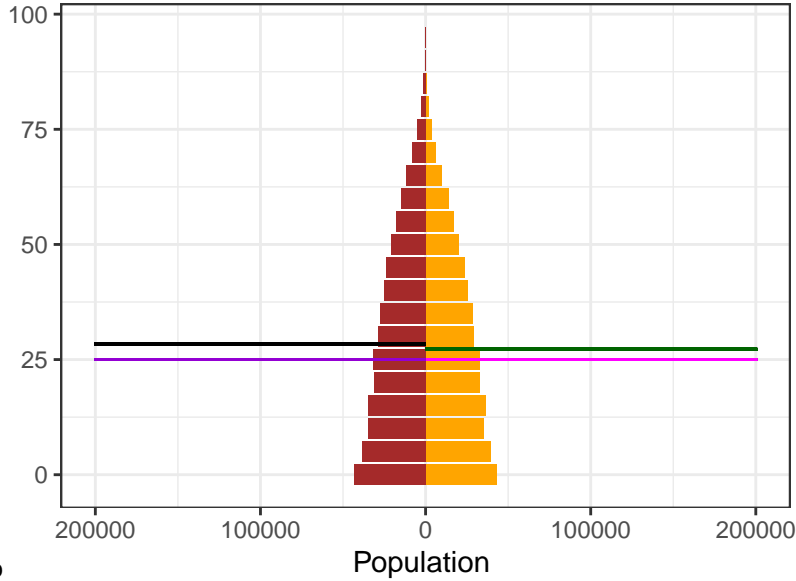

1975

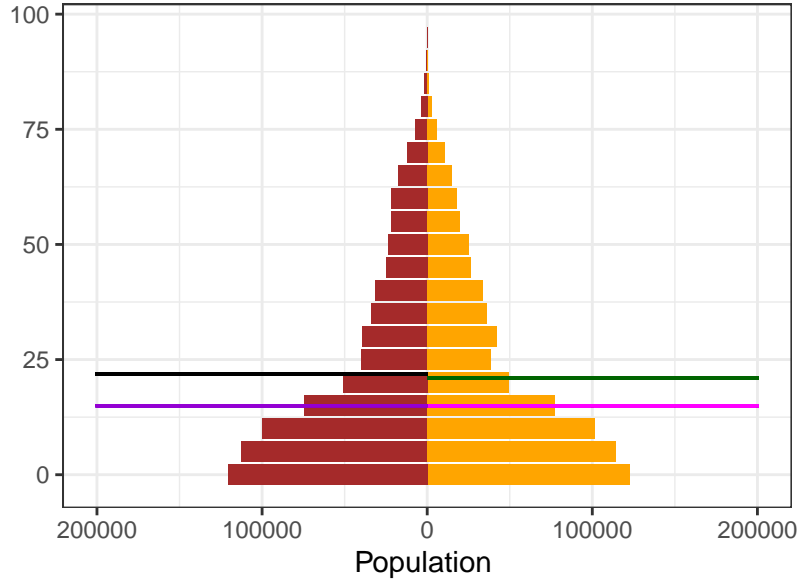

2000

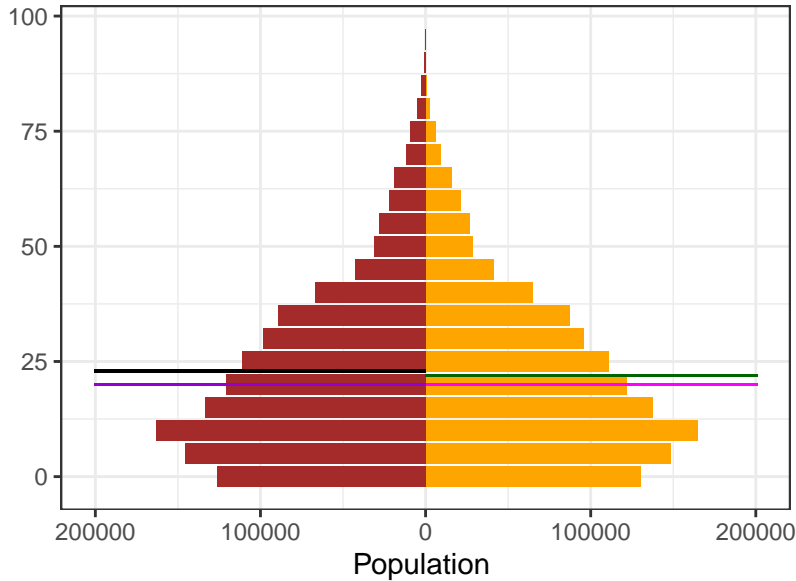

2021

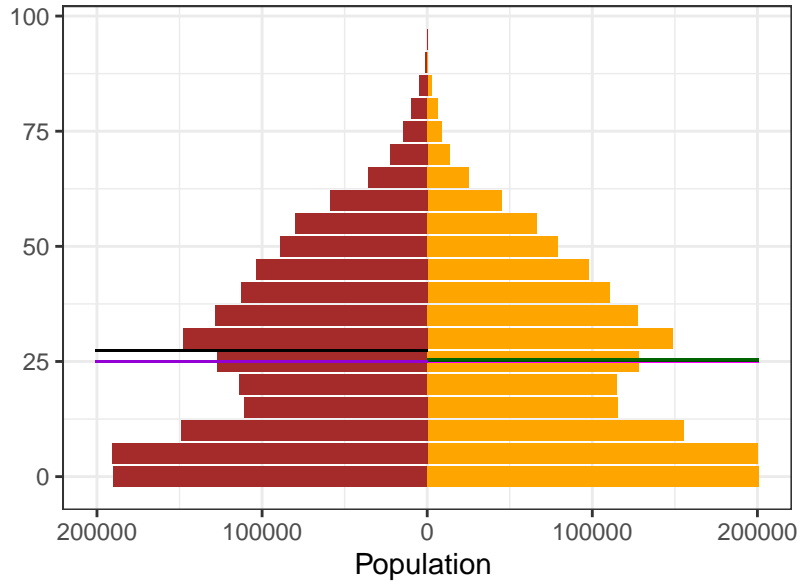

Sex  
■ Female  
■ Male

Ages  
— Female Mean  
— Female Median  
— Male Mean  
— Male Median

Appendix 2 Figure S9: Montenegro population pyramids, by sex, for 1950, 1975, 2000, and 2021

1950

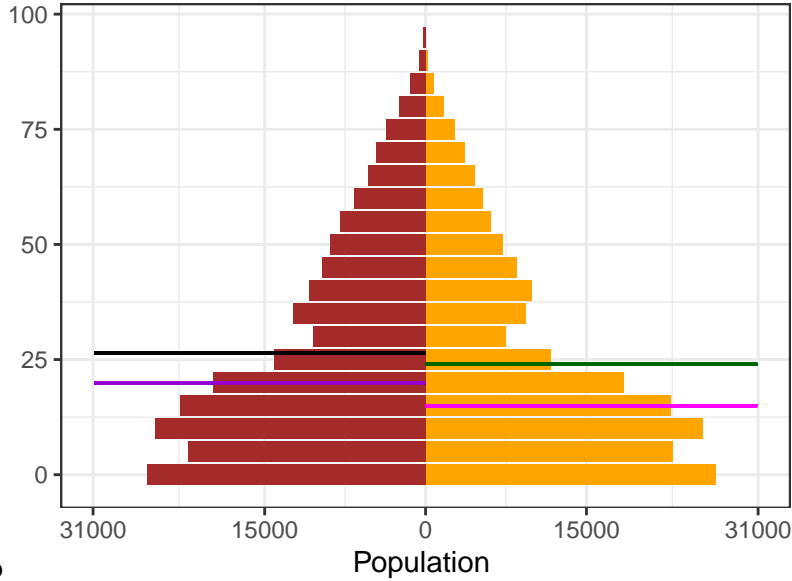

1975

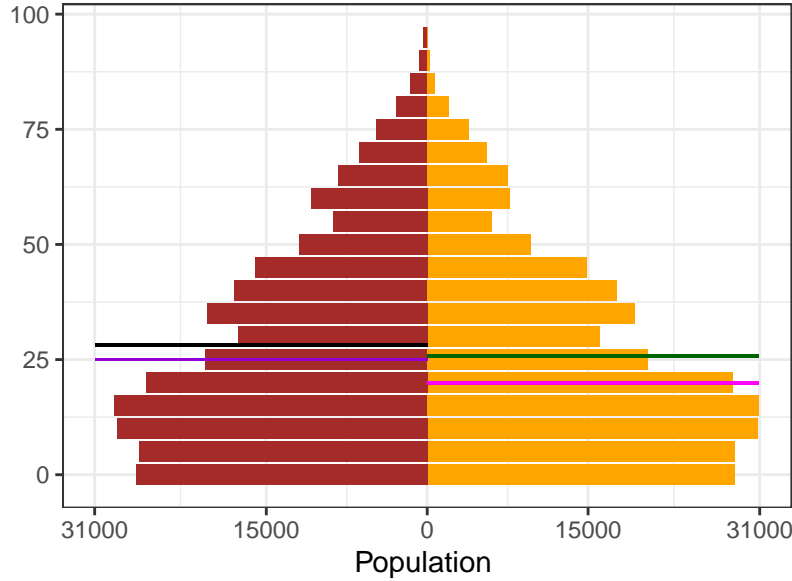

2000

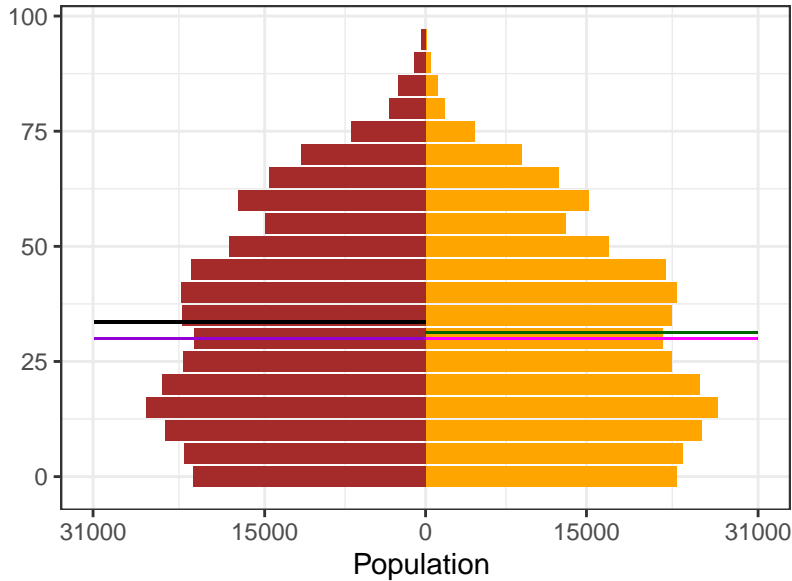

2021

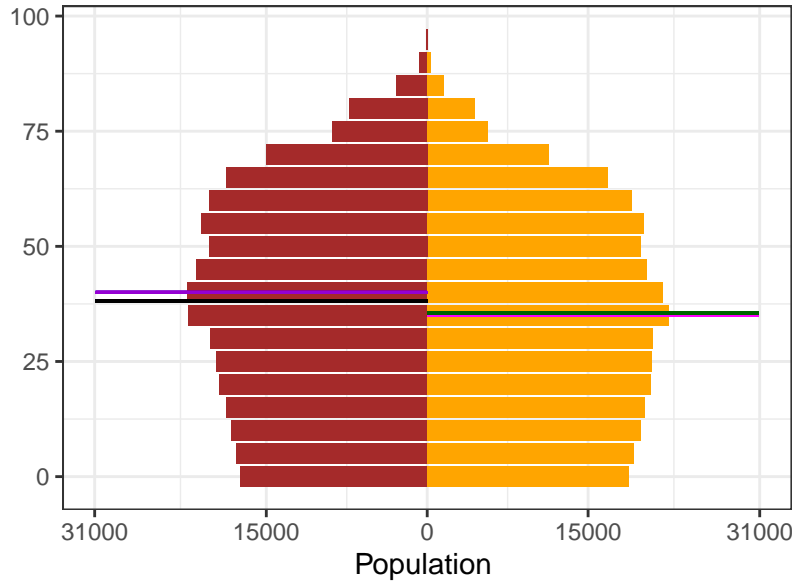

Sex  
 Female  
 Male

Ages  
 Female Mean  
 Female Median  
 Male Mean  
 Male Median

Appendix 2 Figure S9: Morocco population pyramids, by sex, for 1950, 1975, 2000, and 2021

1950

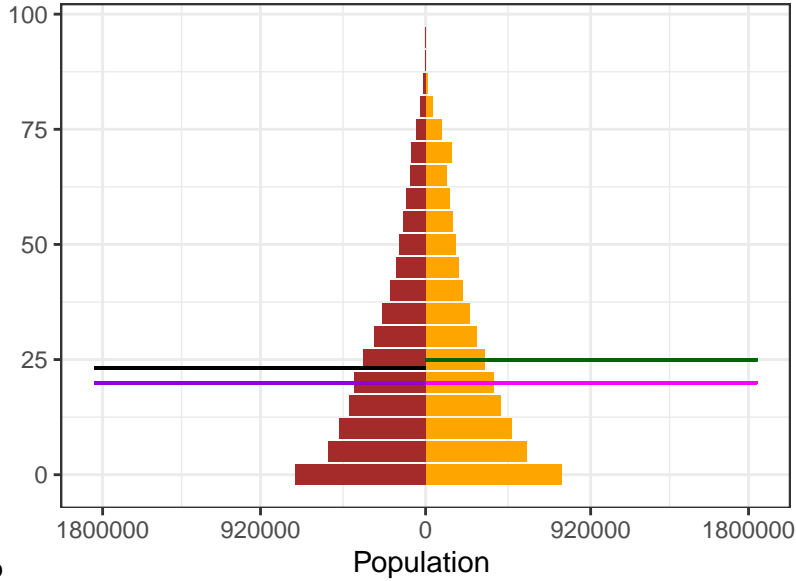

1975

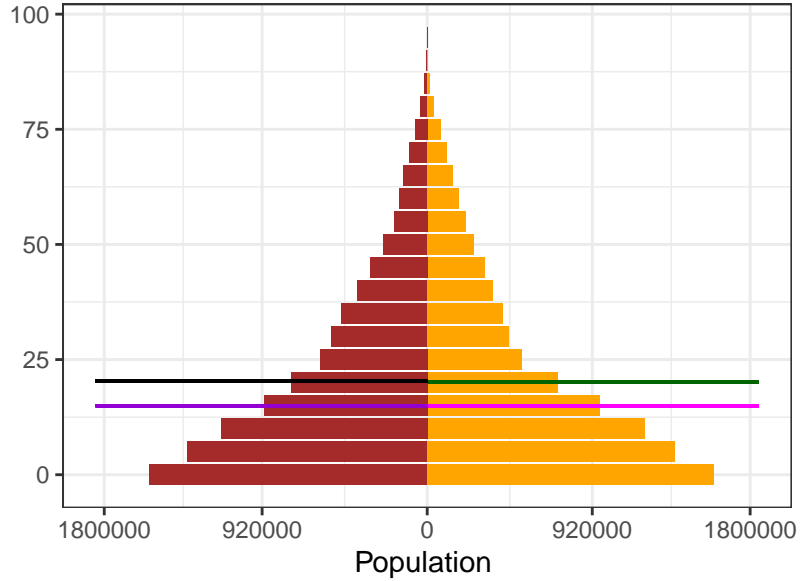

2000

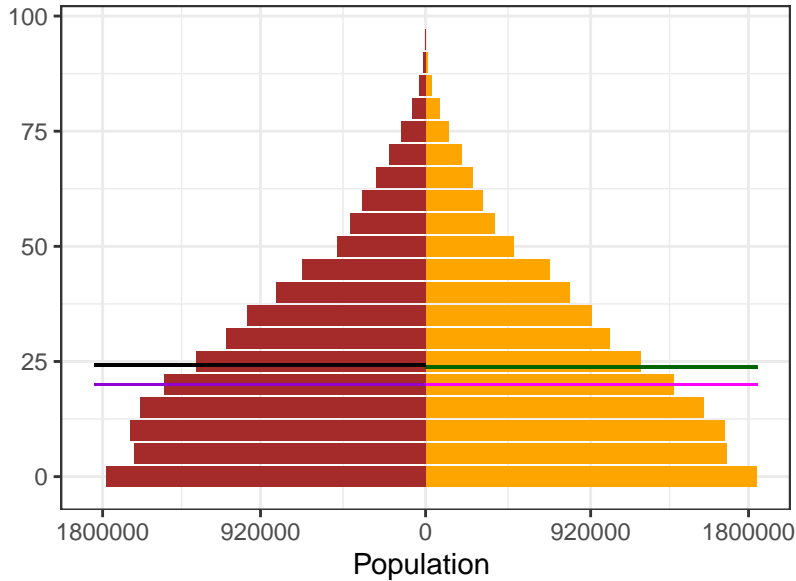

2021

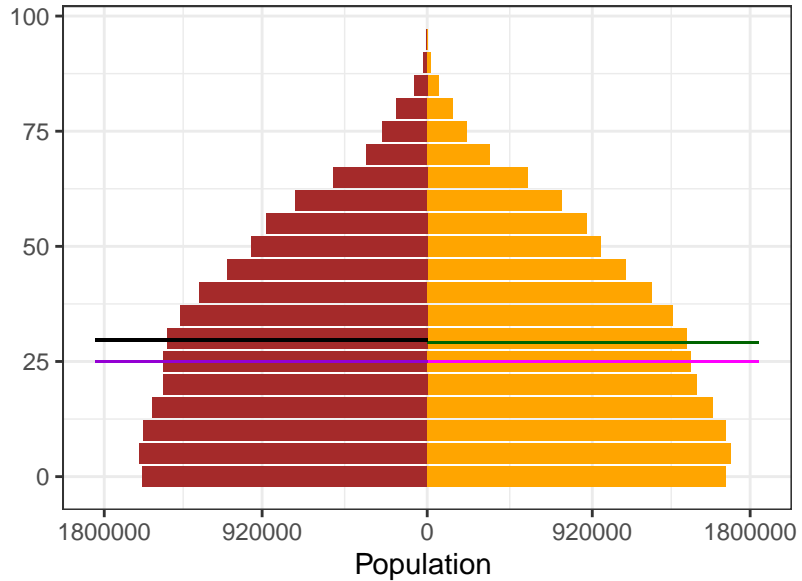

Sex  
 Female  
 Male

Ages  
 Female Mean  
 Female Median  
 Male Mean  
 Male Median

Appendix 2 Figure S9: Mozambique population pyramids, by sex, for 1950, 1975, 2000, and 2021

1950

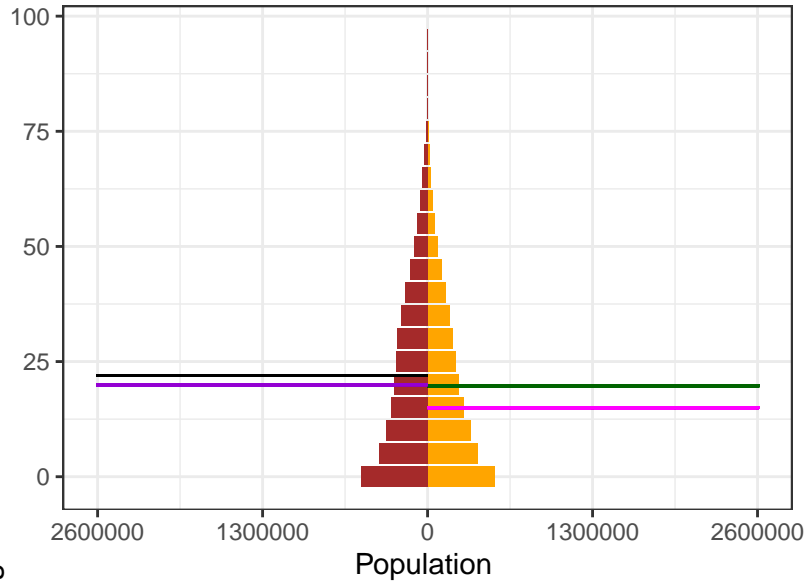

1975

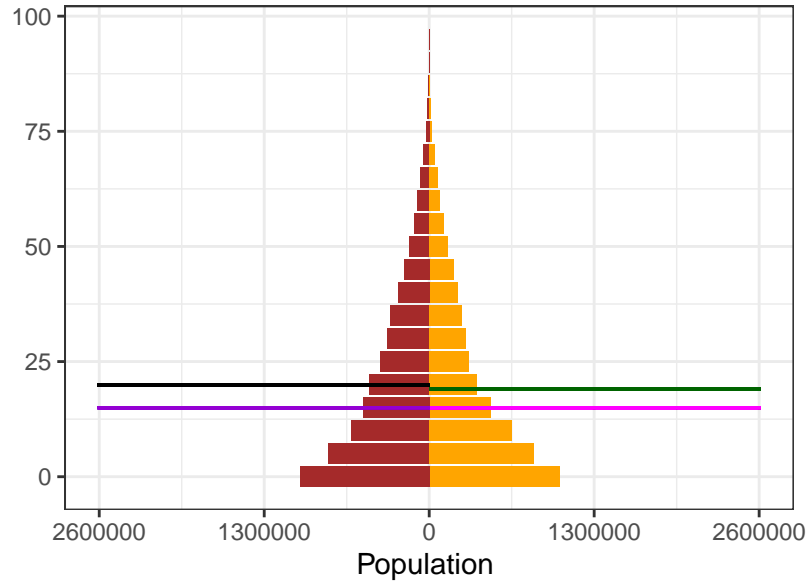

2000

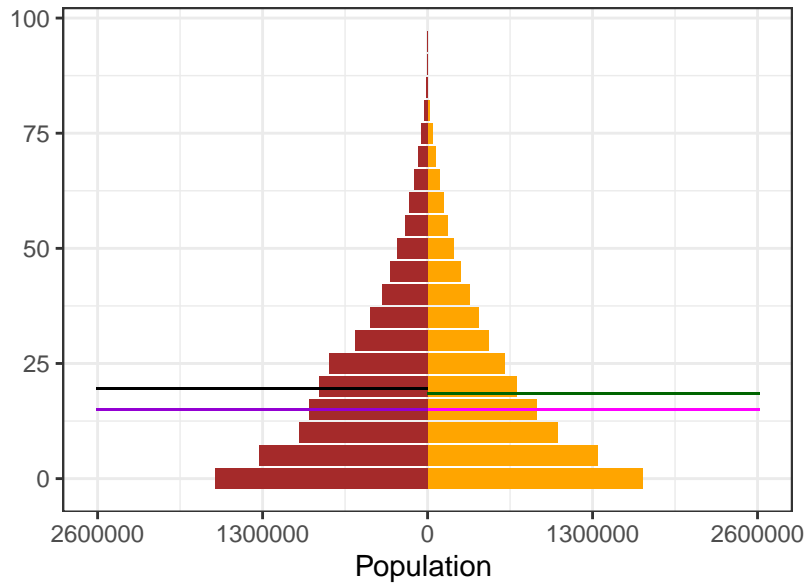

2021

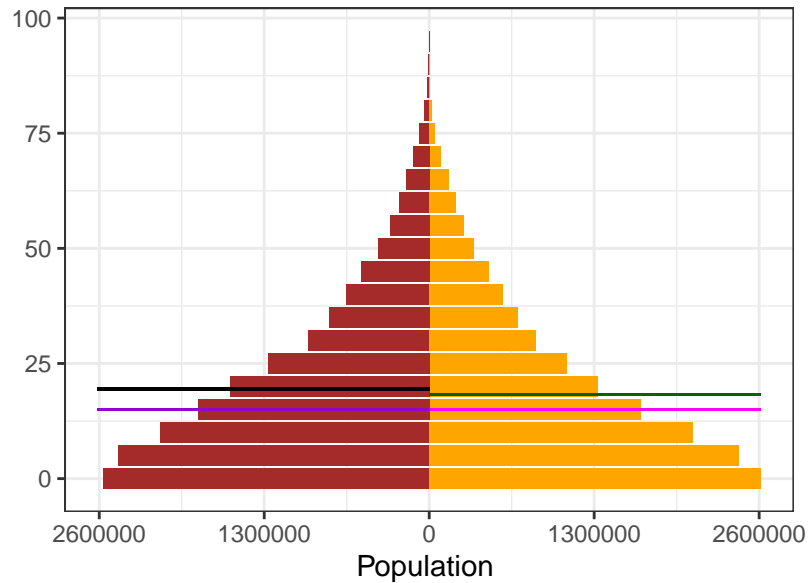

Sex  
Female  
Male

Ages  
Female Mean  
Female Median  
Male Mean  
Male Median

Appendix 2 Figure S9: Myanmar population pyramids, by sex, for 1950, 1975, 2000, and 2021

1950

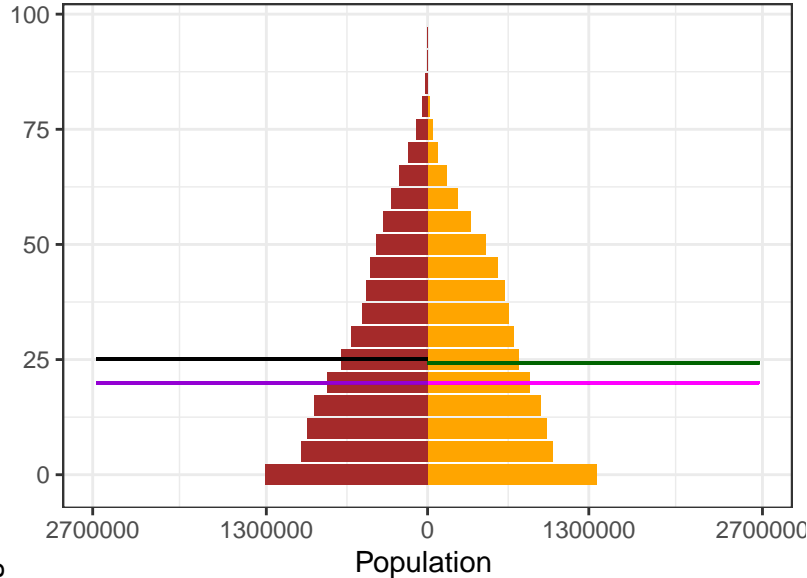

1975

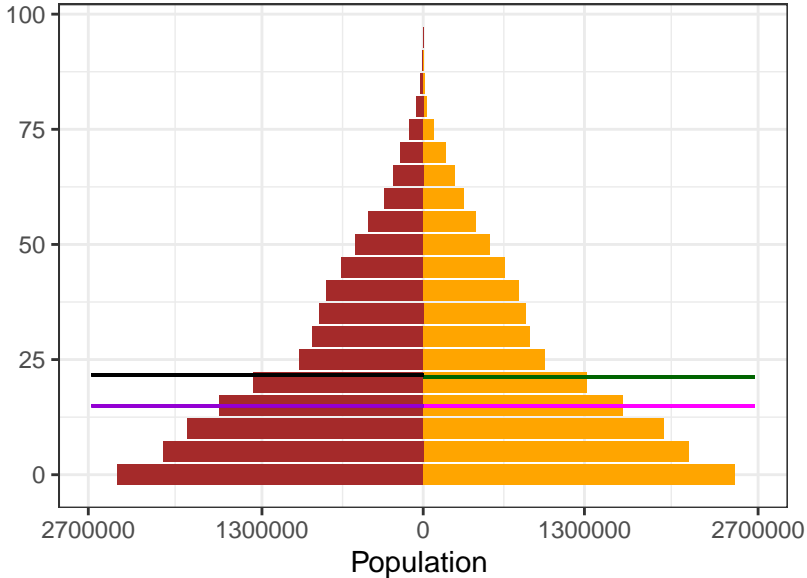

2000

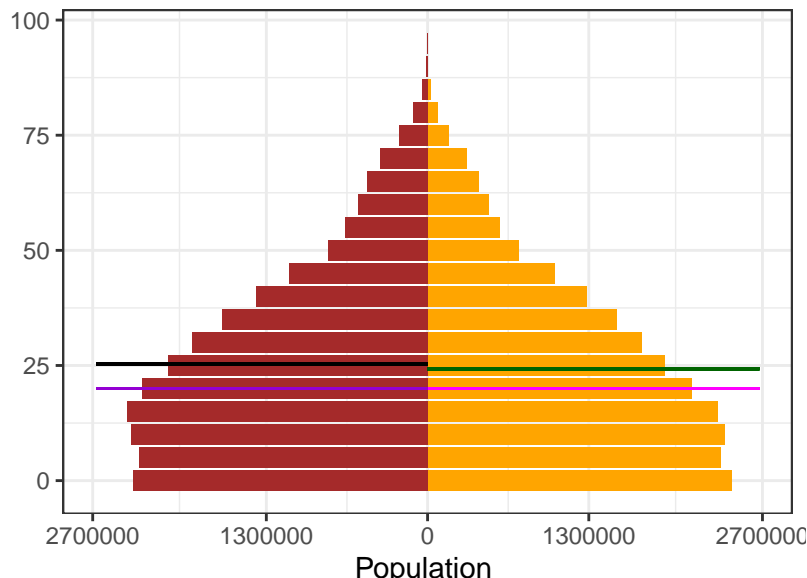

2021

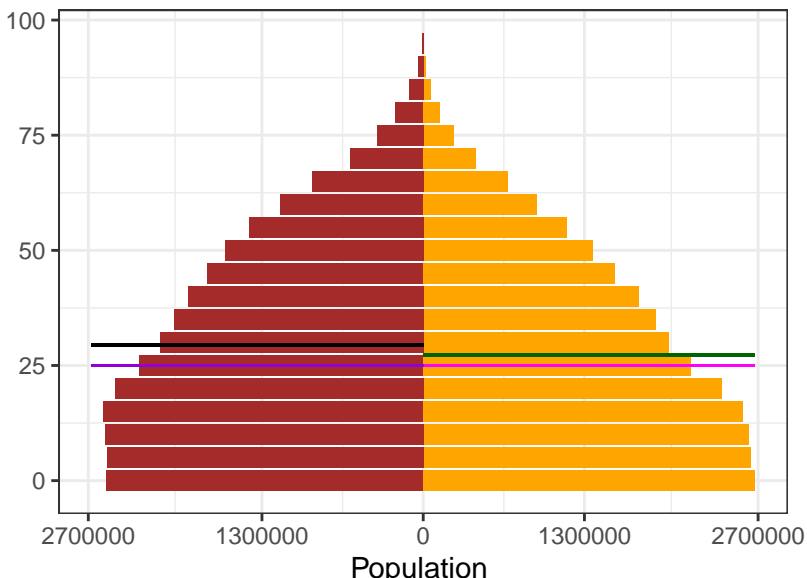

Sex  
Female  
Male

Ages  
Female Mean  
Female Median  
Male Mean  
Male Median



Appendix 2 Figure S9: Namibia population pyramids, by sex, for 1950, 1975, 2000, and 2021

1950

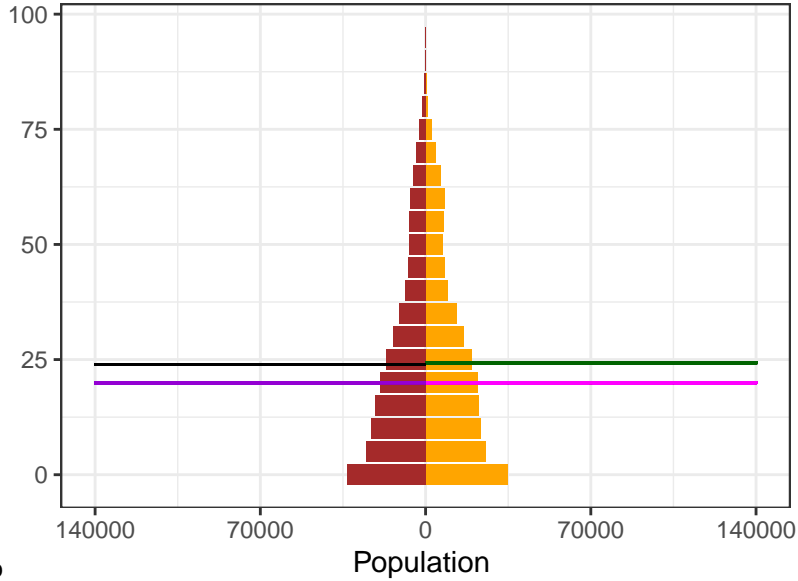

1975

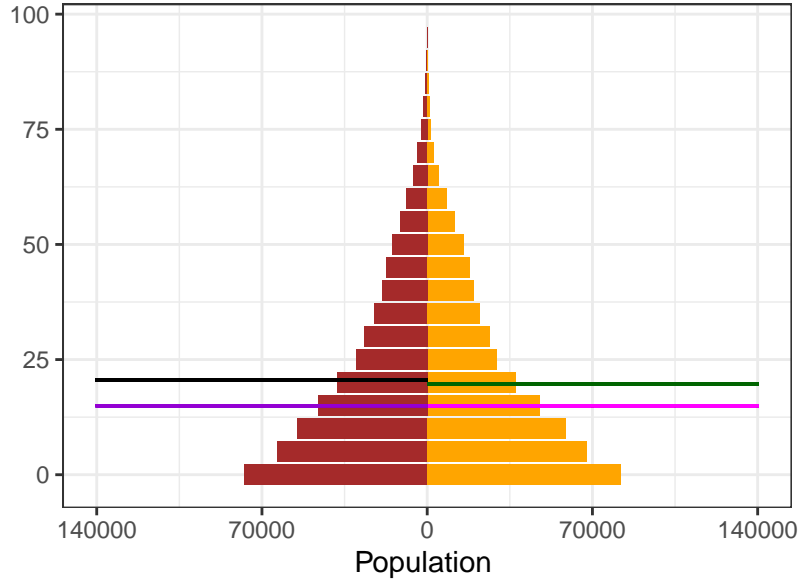

2000

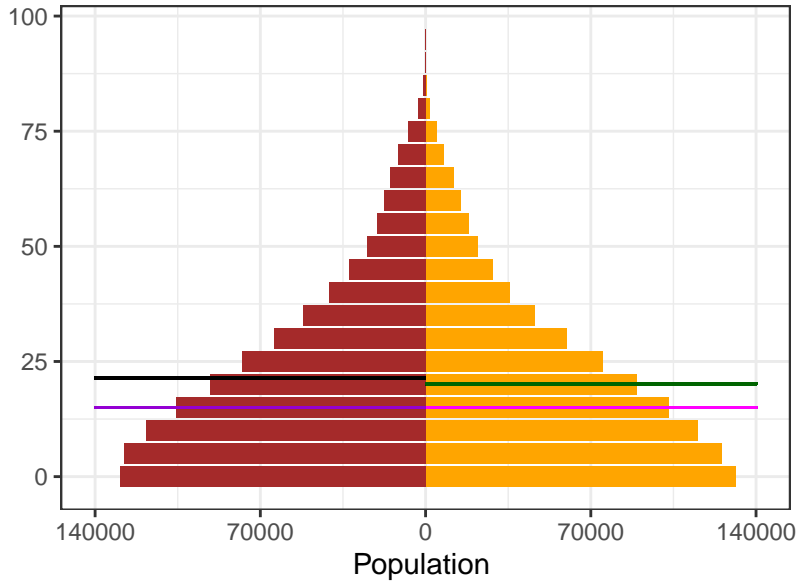

2021

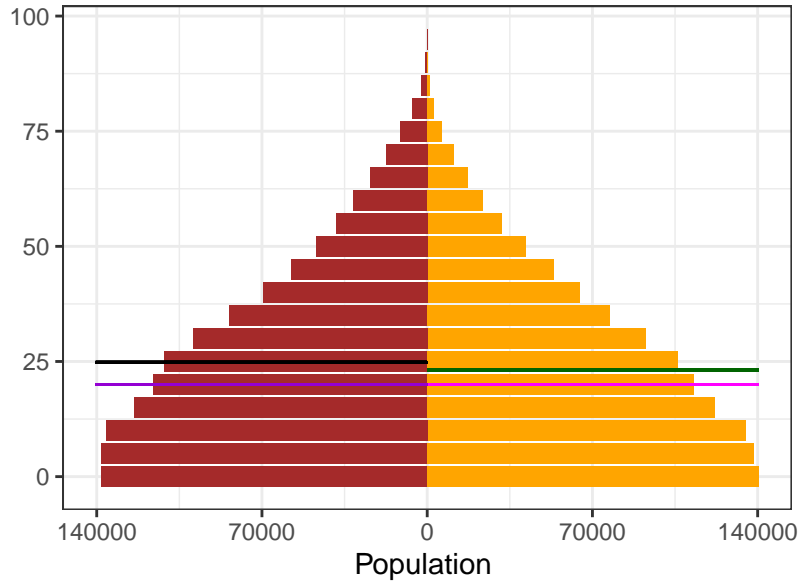

Sex  
 Female  
 Male

Ages  
 Female Mean  
 Female Median  
 Male Mean  
 Male Median

Appendix 2 Figure S9: Nauru population pyramids, by sex, for 1950, 1975, 2000, and 2021

1950

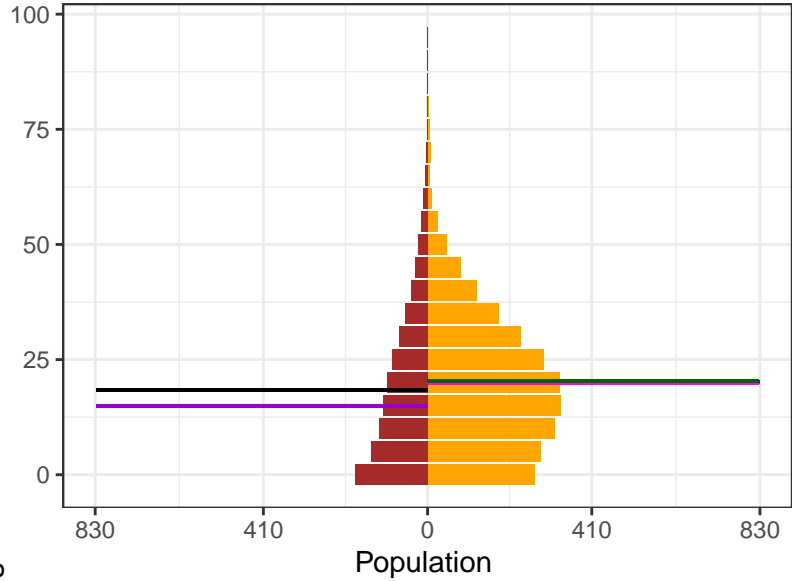

1975

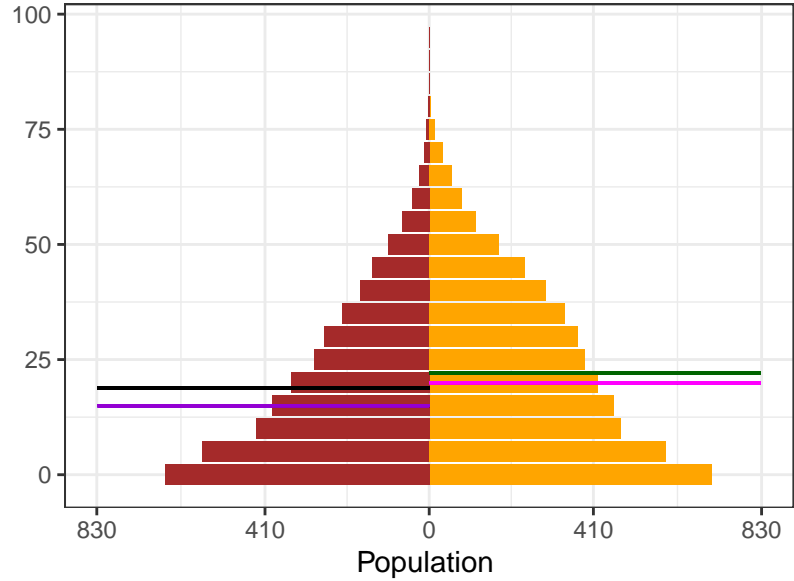

2000

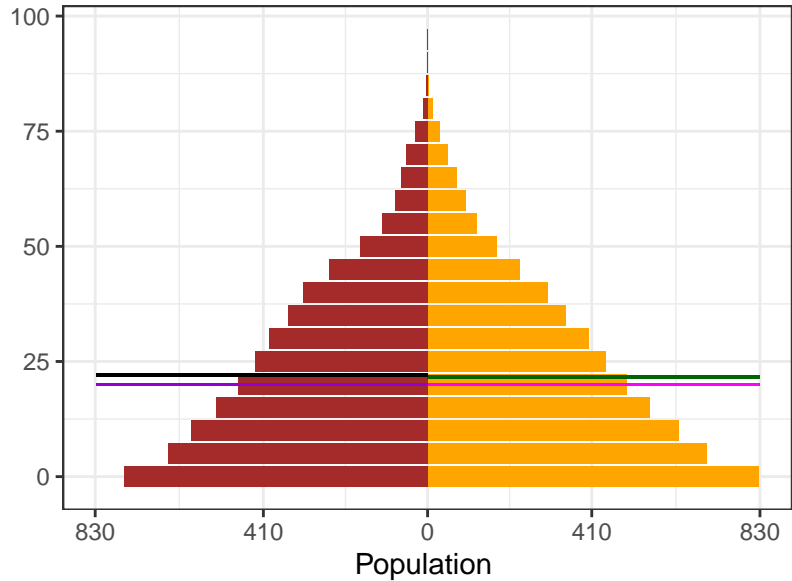

2021

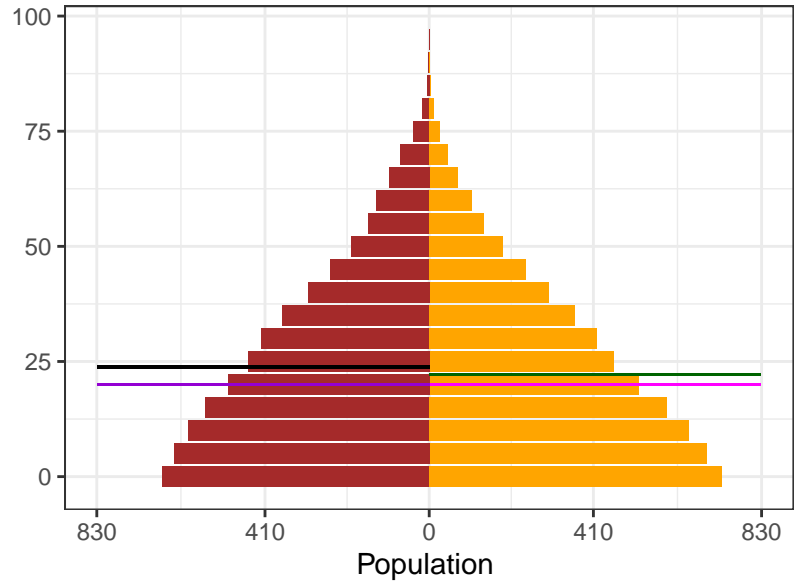

Sex  
 Female  
 Male

Ages  
 Female Mean  
 Female Median  
 Male Mean  
 Male Median

Appendix 2 Figure S9: Nepal population pyramids, by sex, for 1950, 1975, 2000, and 2021

1950

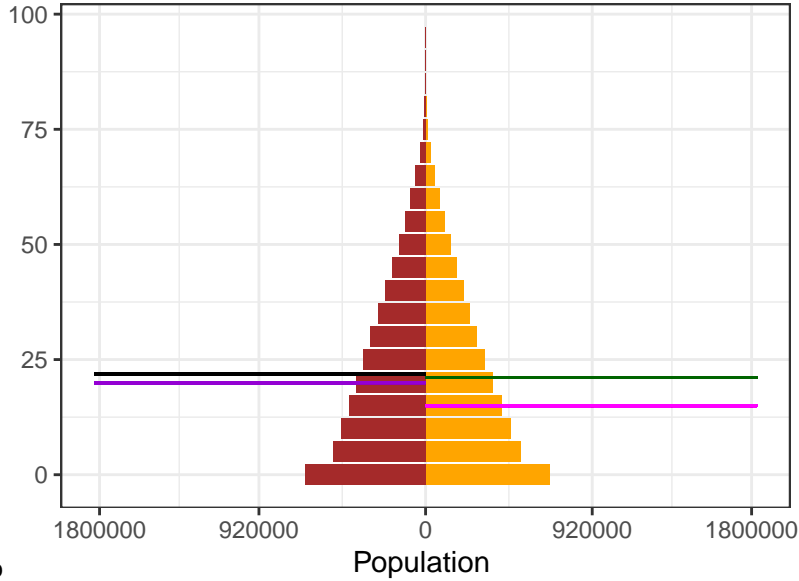

1975

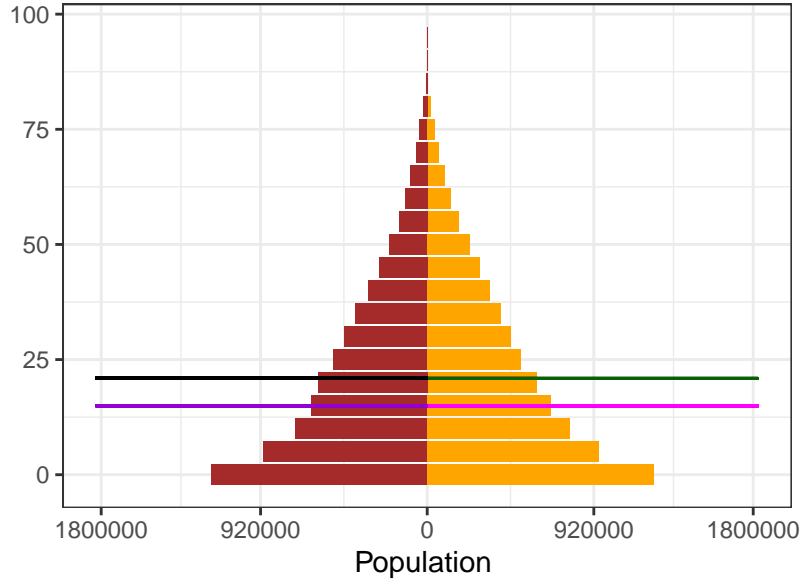

Sex  
Female  
Male

Ages  
Female Mean  
Female Median  
Male Mean  
Male Median

2000

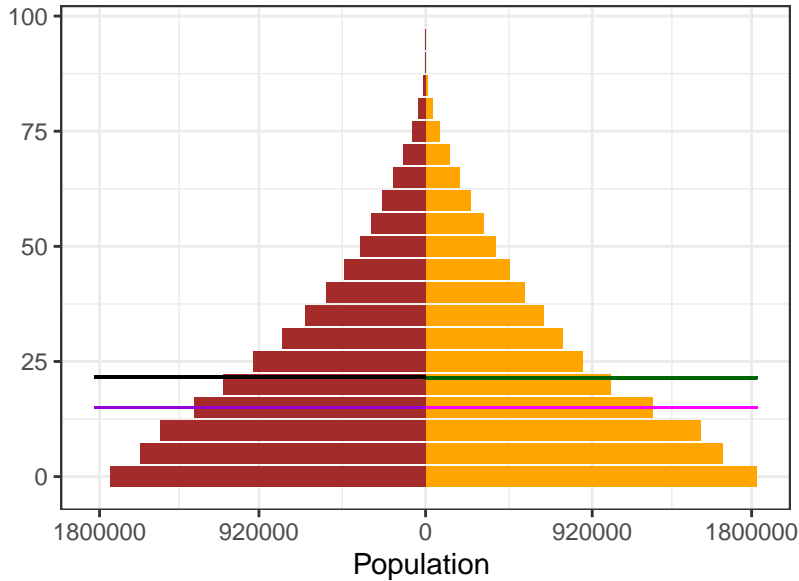

2021

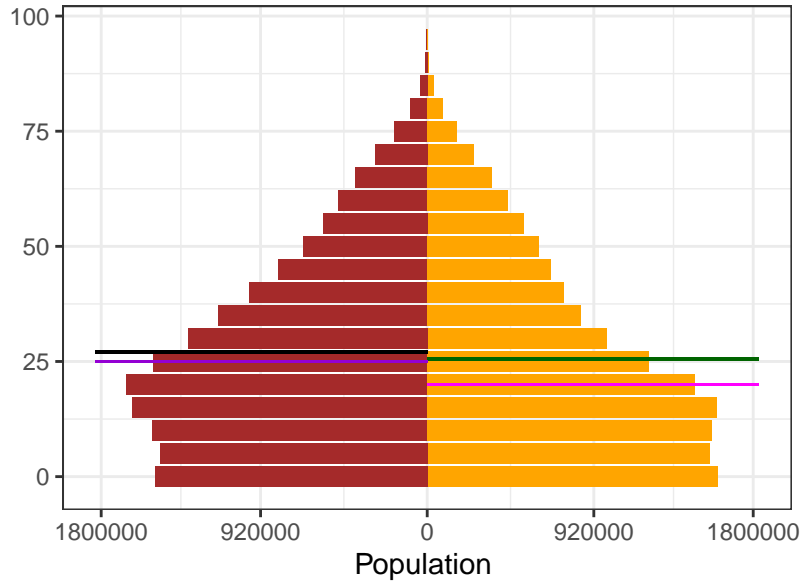

Appendix 2 Figure S9: Netherlands population pyramids, by sex, for 1950, 1975, 2000, and 2021

1950

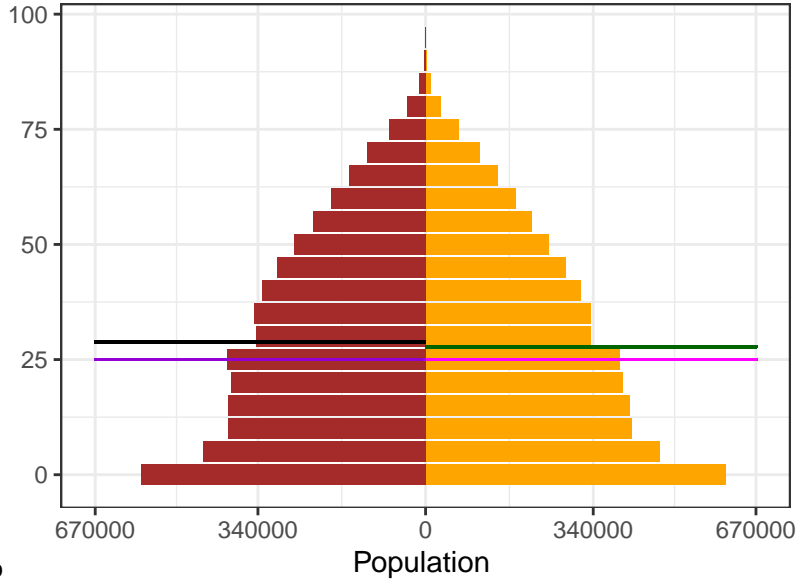

1975

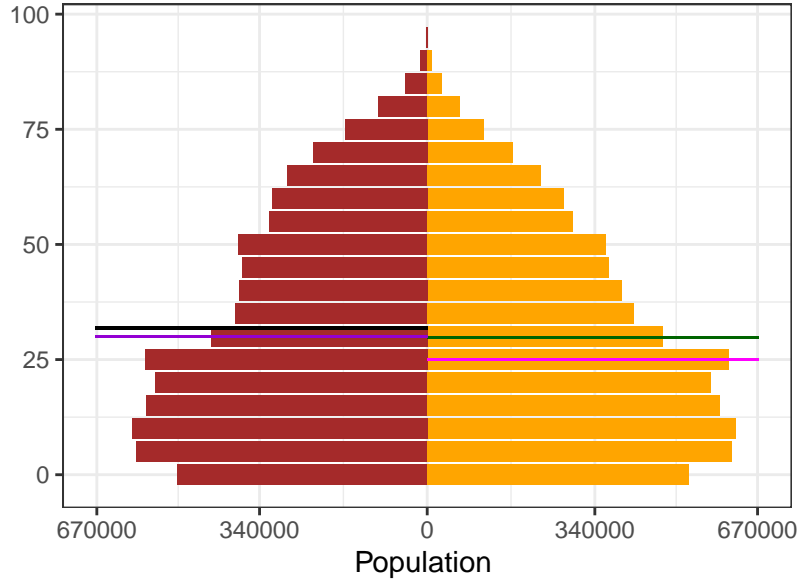

2000

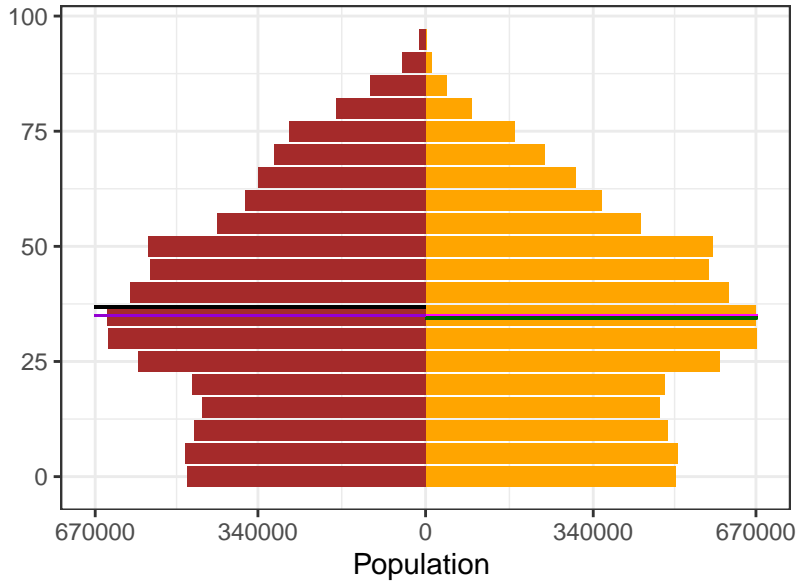

2021

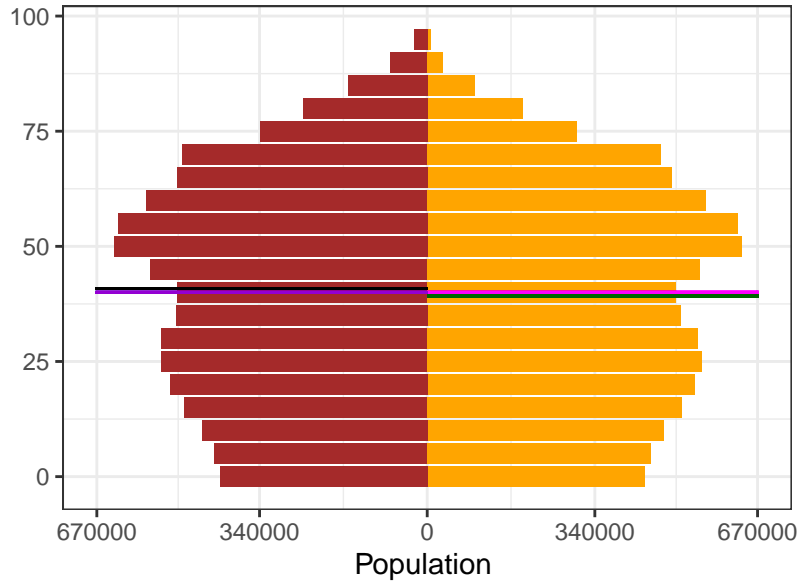

Sex  
 Female  
 Male

Ages  
 Female Mean  
 Female Median  
 Male Mean  
 Male Median

Appendix 2 Figure S9: New Zealand population pyramids, by sex, for 1950, 1975, 2000, and 2021

1950

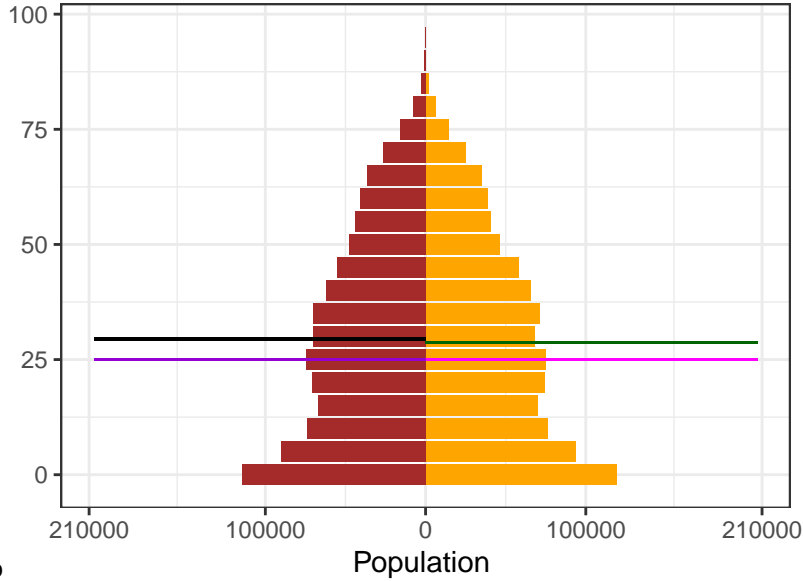

1975

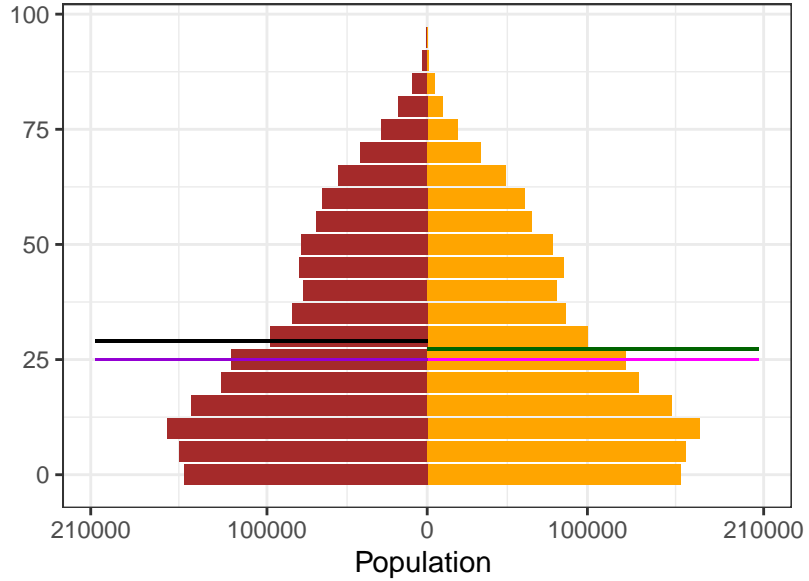

2000

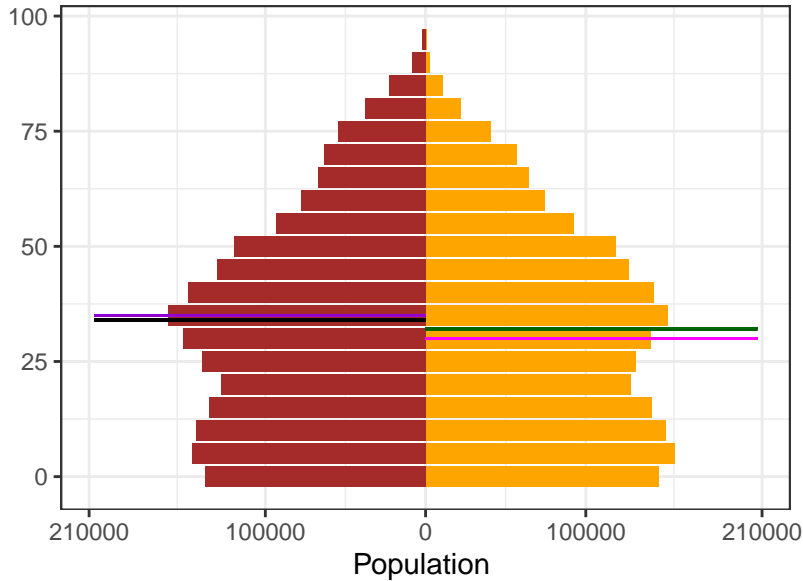

2021

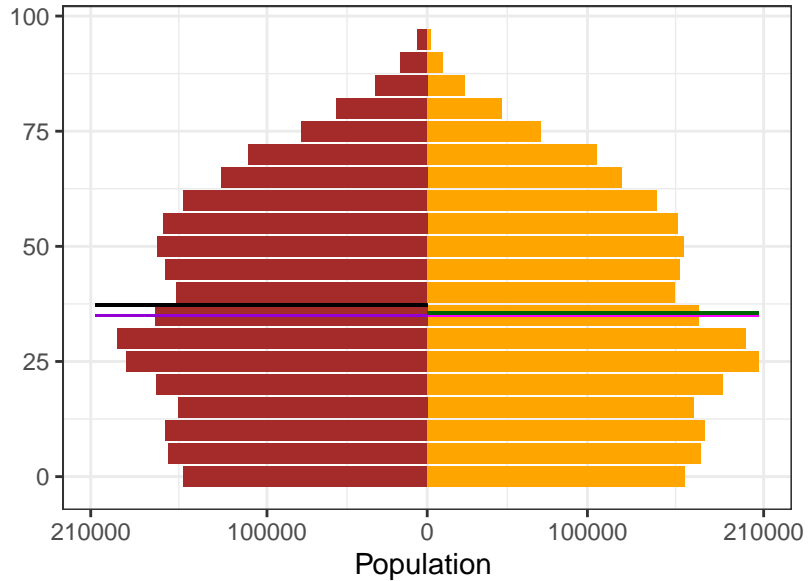

Sex  
 Female  
 Male

Ages  
 Female Mean  
 Female Median  
 Male Mean  
 Male Median

Appendix 2 Figure S9: Nicaragua population pyramids, by sex, for 1950, 1975, 2000, and 2021

1950

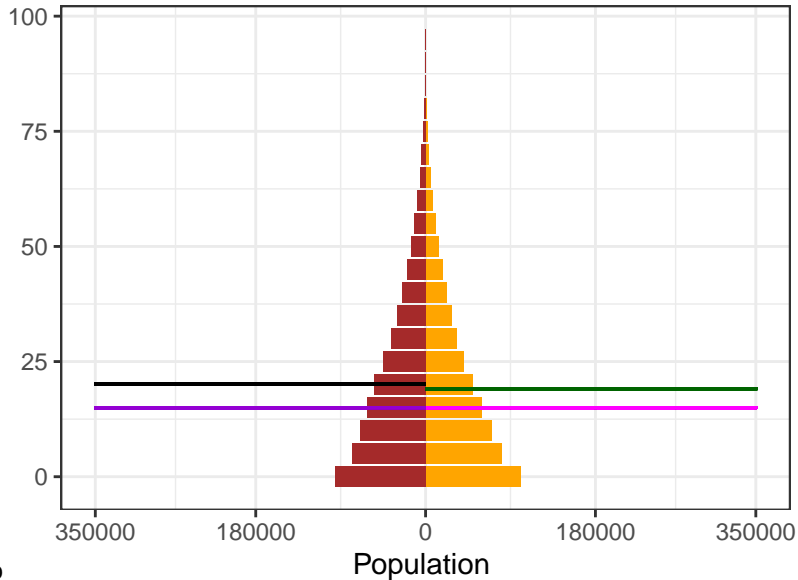

1975

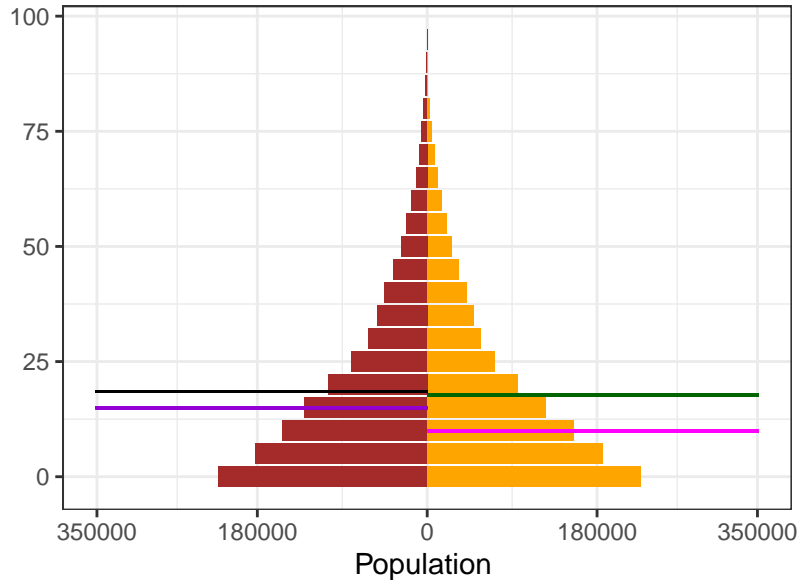

Sex  
Female  
Male

Ages  
Female Mean  
Female Median  
Male Mean  
Male Median

2000

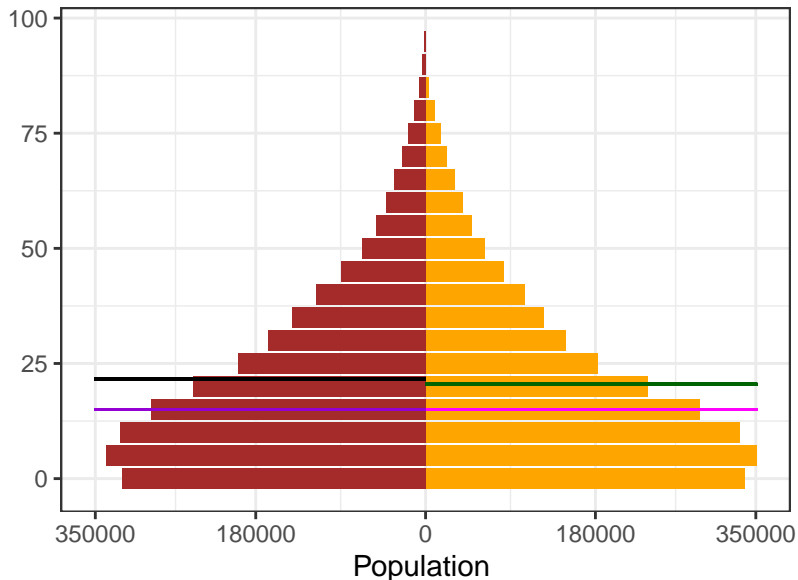

2021

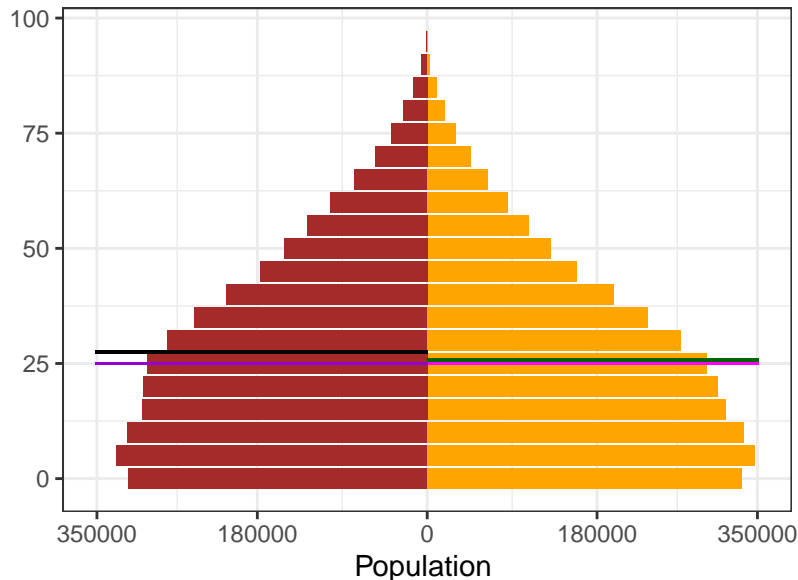

Appendix 2 Figure S9: Niger population pyramids, by sex, for 1950, 1975, 2000, and 2021

1950

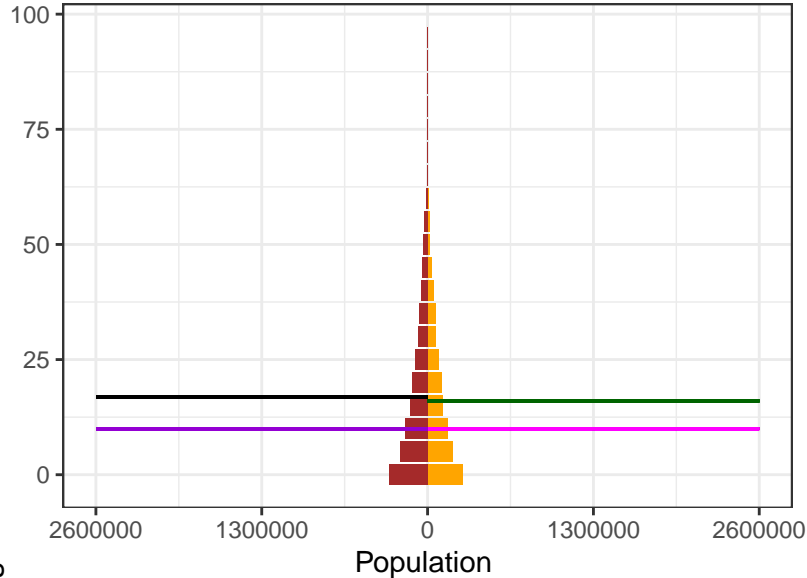

1975

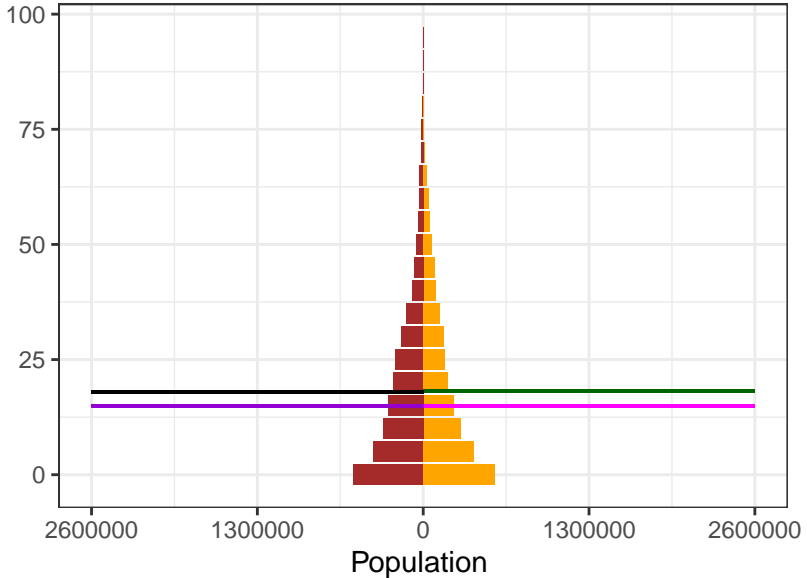

2000

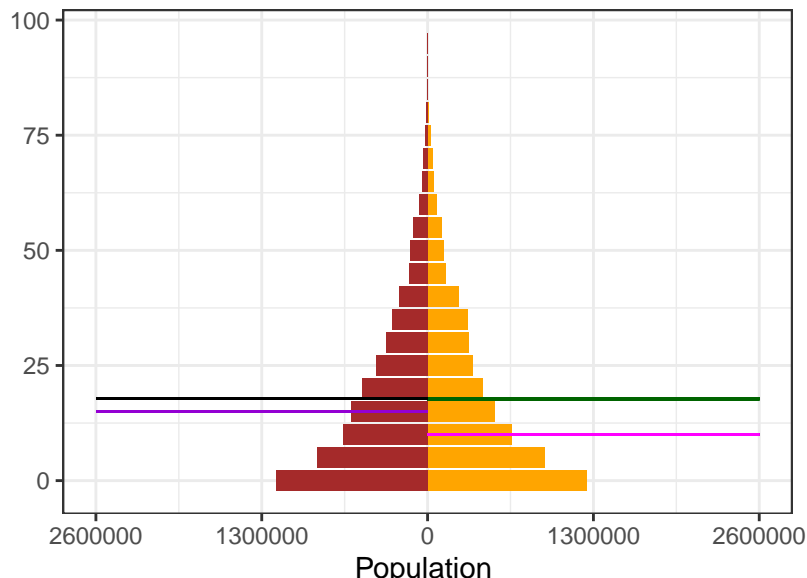

2021

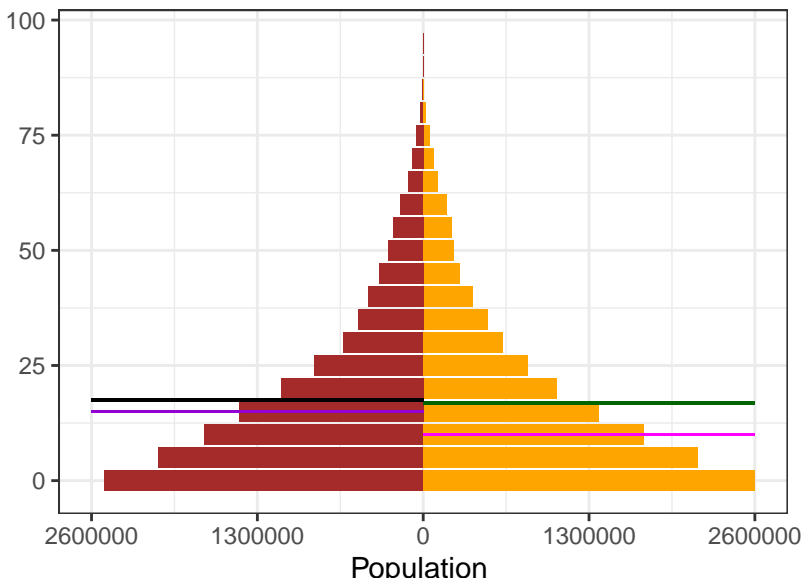

Sex

- Female
- Male

Ages

- Female Mean
- Female Median
- Male Mean
- Male Median

Appendix 2 Figure S9: Nigeria population pyramids, by sex, for 1950, 1975, 2000, and 2021

1950

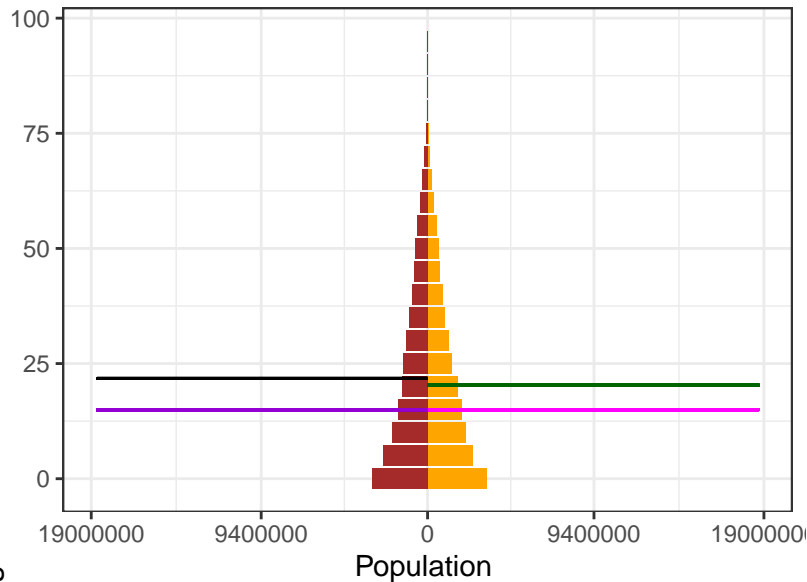

1975

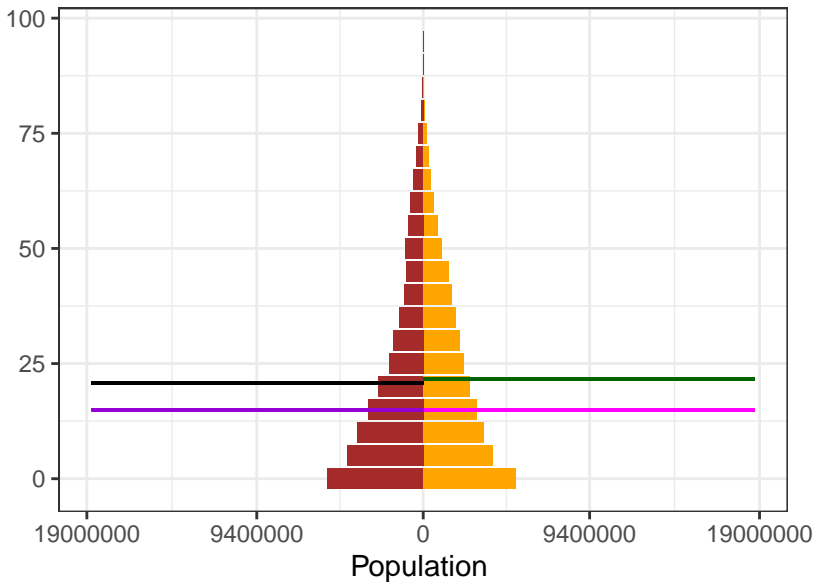

2000

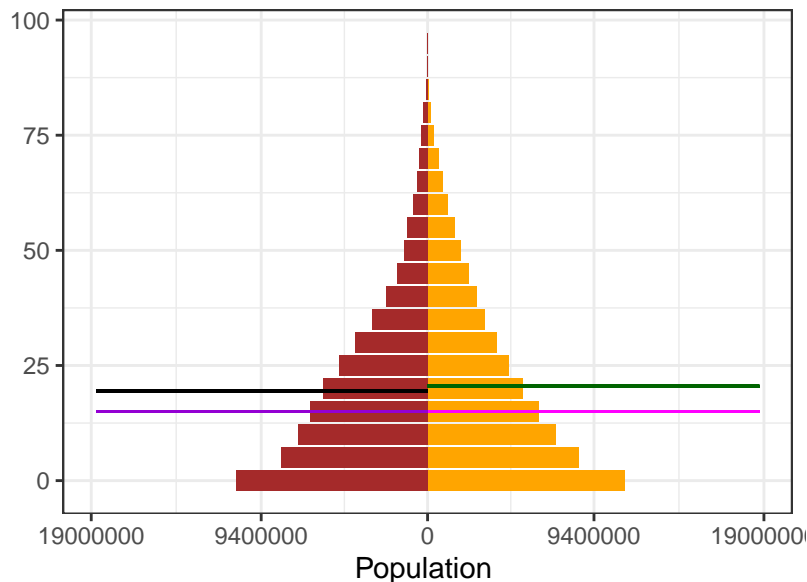

2021

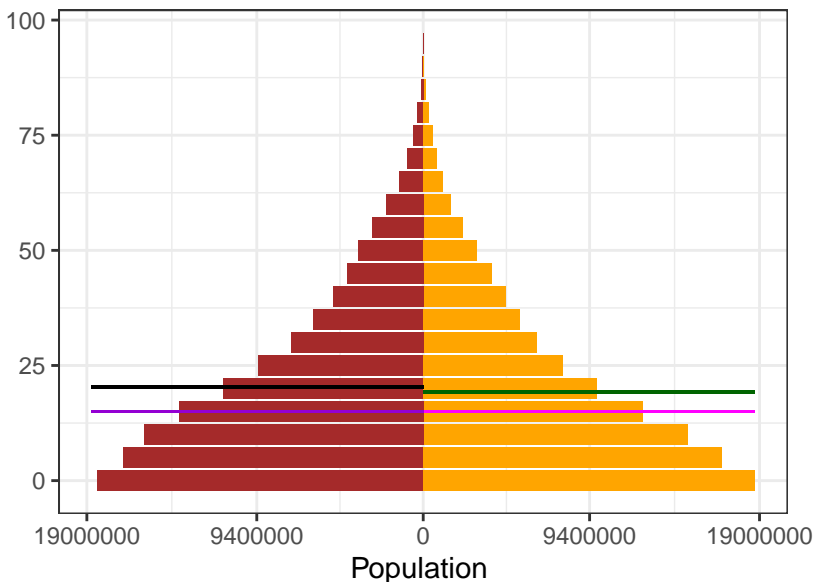

Sex  
■ Female  
■ Male

Ages  
— Female Mean  
— Female Median  
— Male Mean  
— Male Median



Appendix 2 Figure S9: Niue population pyramids, by sex, for 1950, 1975, 2000, and 2021

1950

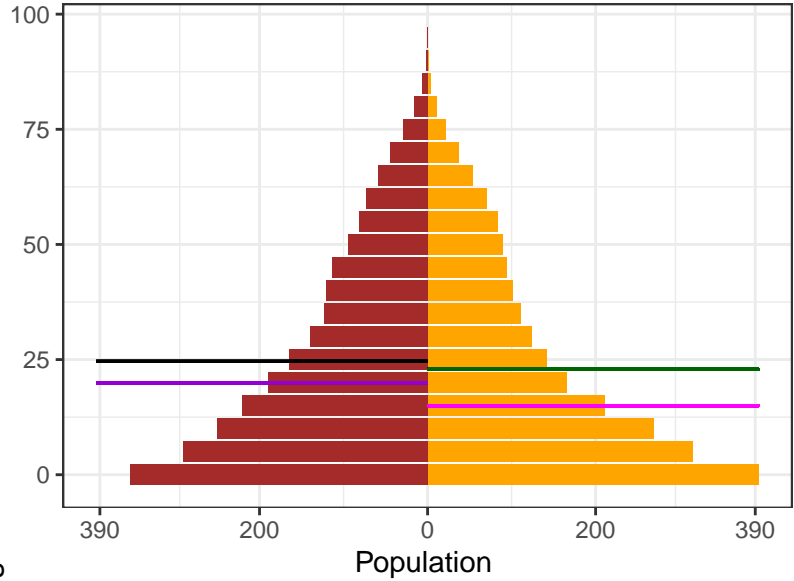

1975

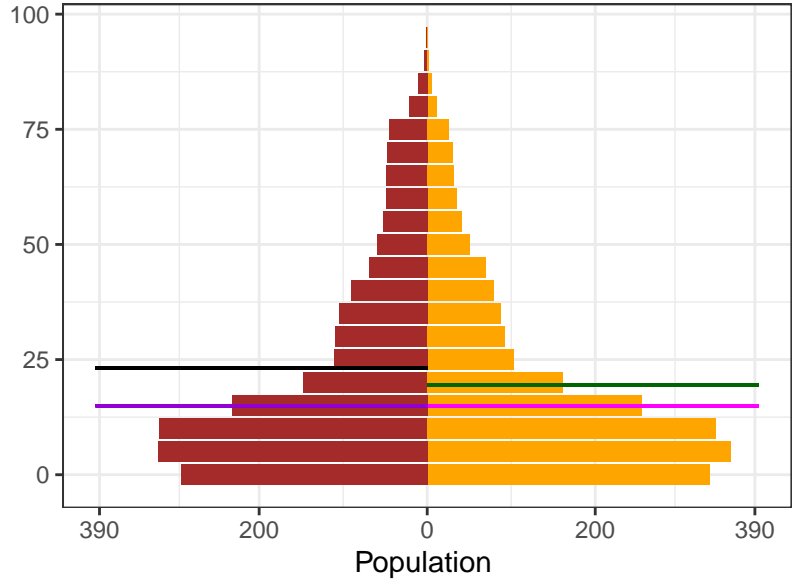

2000

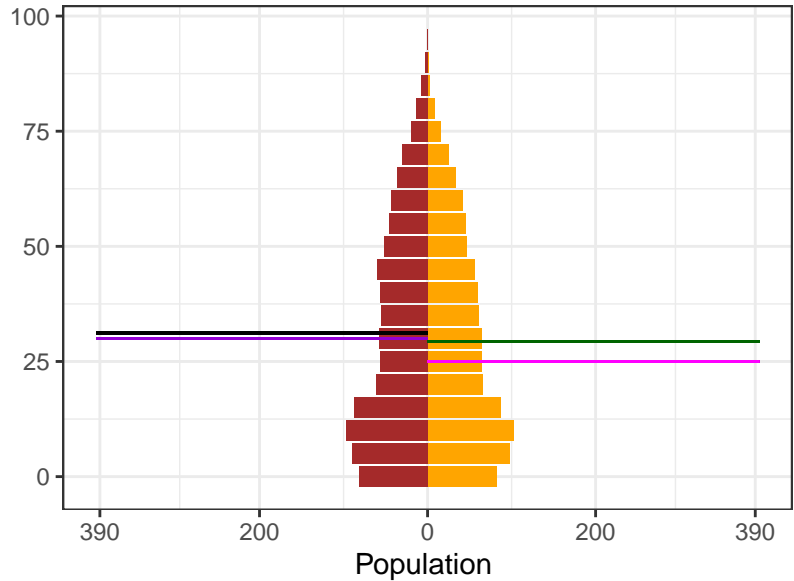

2021

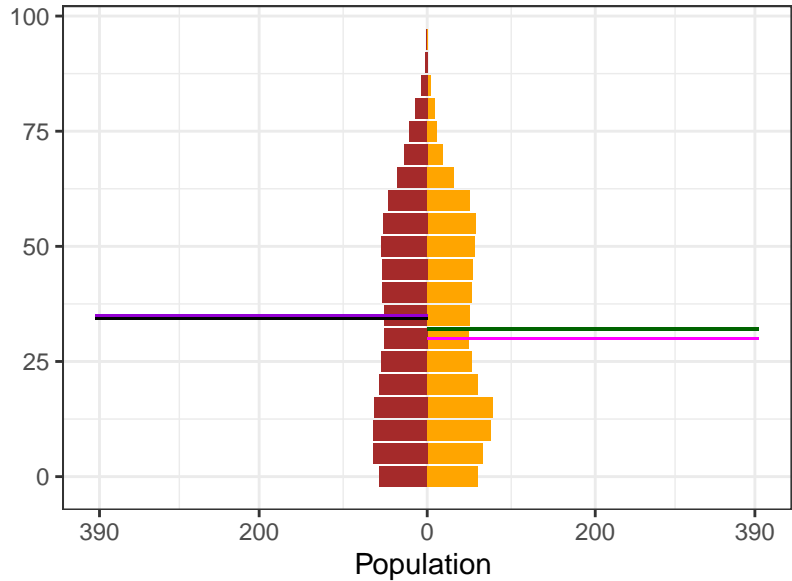

Sex  
 Female  
 Male

Ages  
 Female Mean  
 Female Median  
 Male Mean  
 Male Median

Appendix 2 Figure S9: North Korea population pyramids, by sex, for 1950, 1975, 2000, and 2021

1950

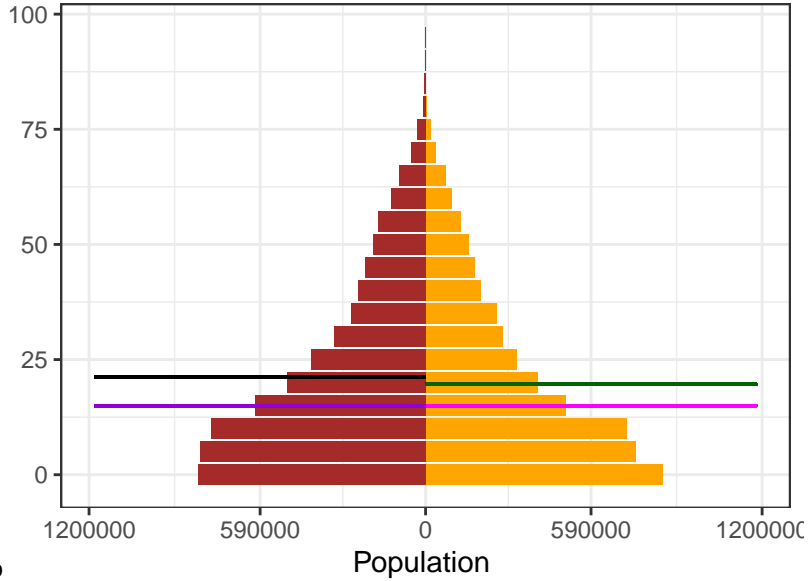

1975

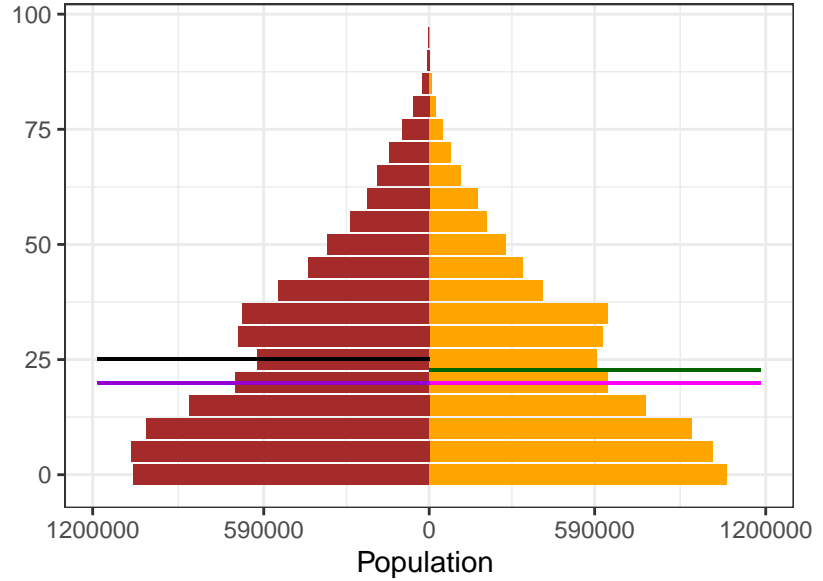

Sex  
Female  
Male

Ages  
Female Mean  
Female Median  
Male Mean  
Male Median

2000

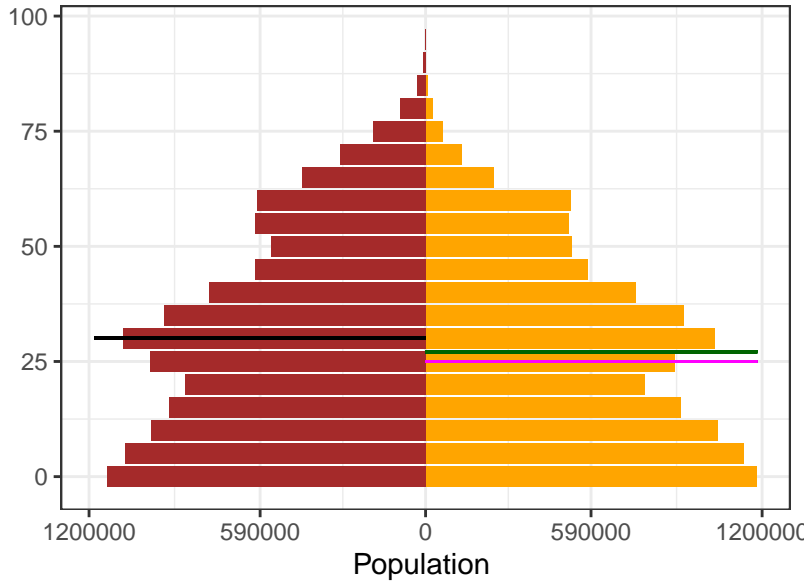

2021

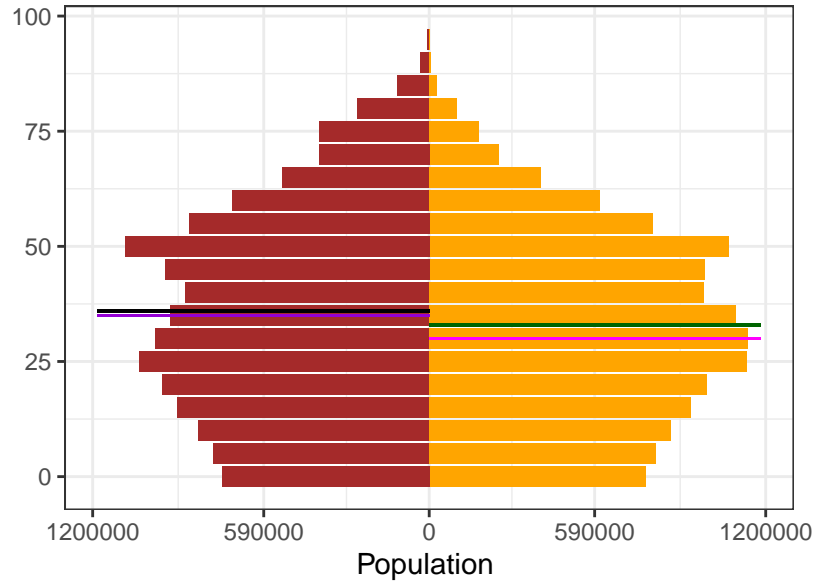

Appendix 2 Figure S9: North Macedonia population pyramids, by sex, for 1950, 1975, 2000, and 2021

1950

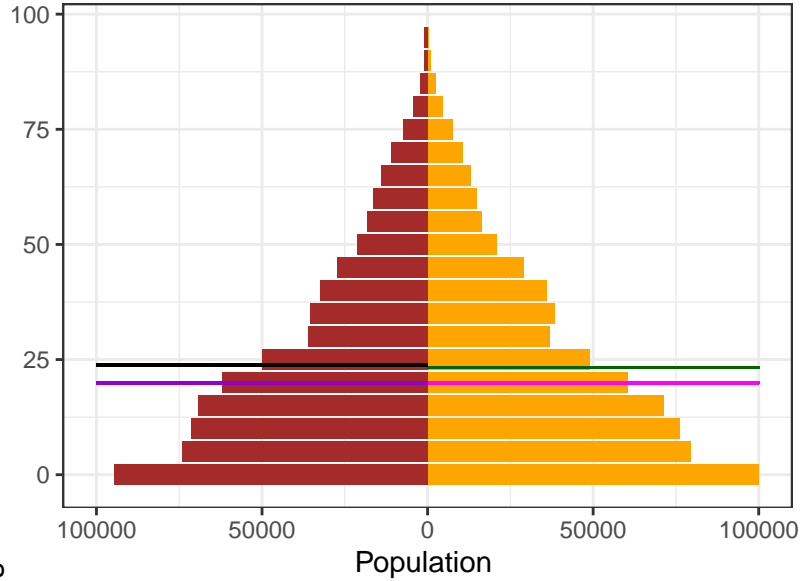

1975

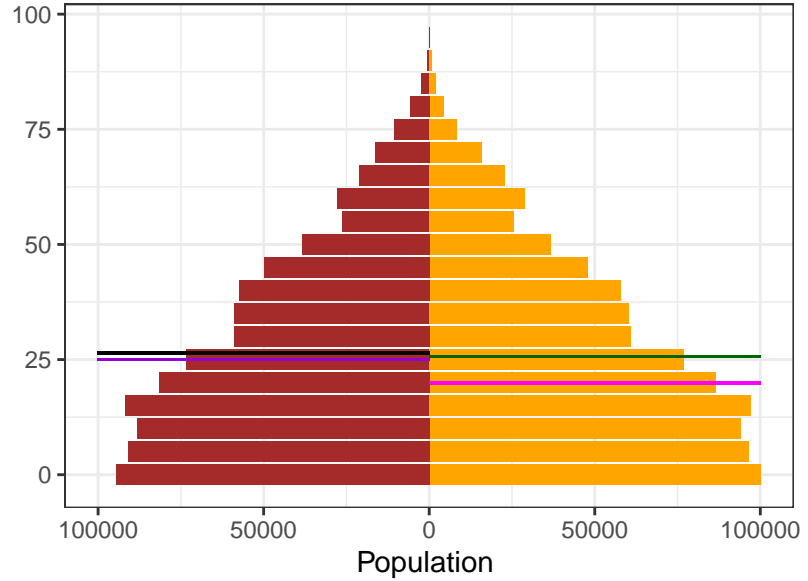

2000

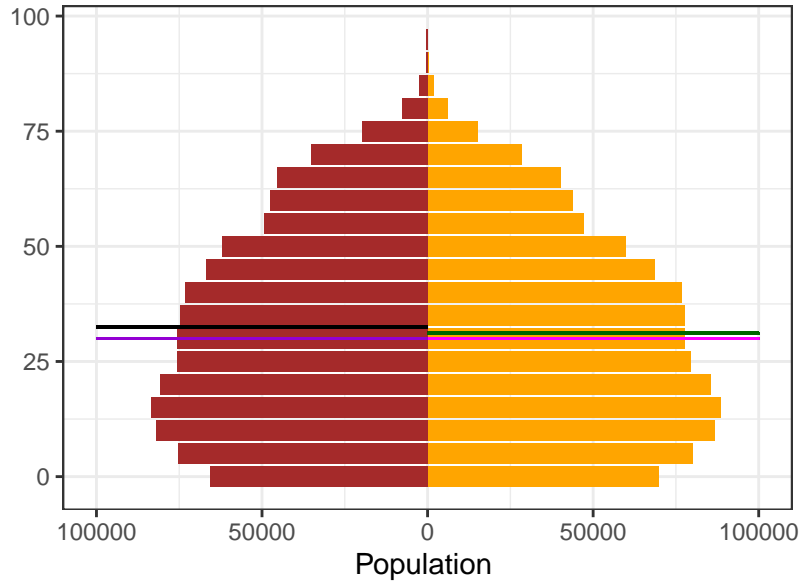

2021

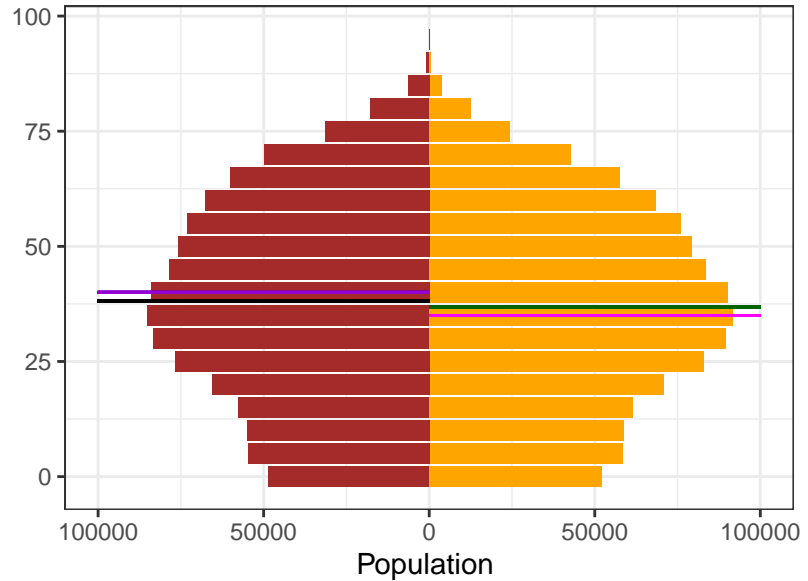

Sex  
■ Female  
■ Male

Ages  
— Female Mean  
— Female Median  
— Male Mean  
— Male Median

Appendix 2 Figure S9: Northern Mariana Islands population pyramids, by sex, for 1950, 1975, 2000, and 2021

1950

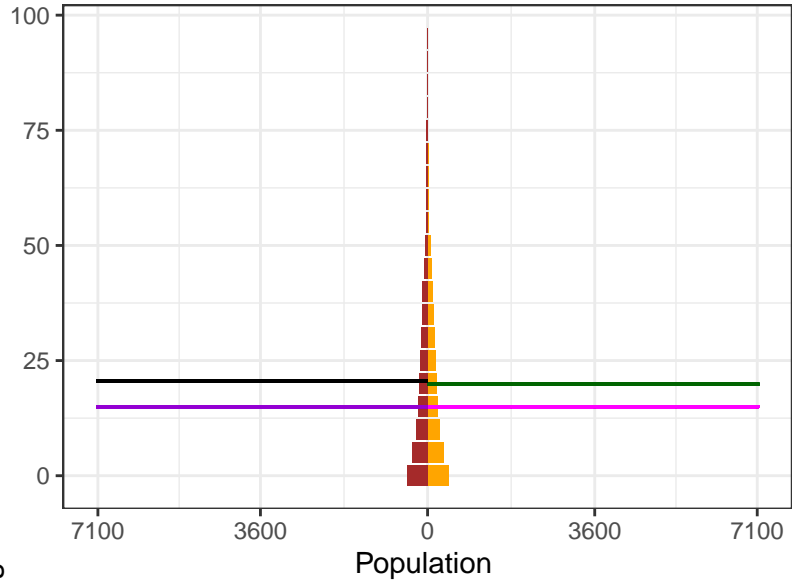

1975

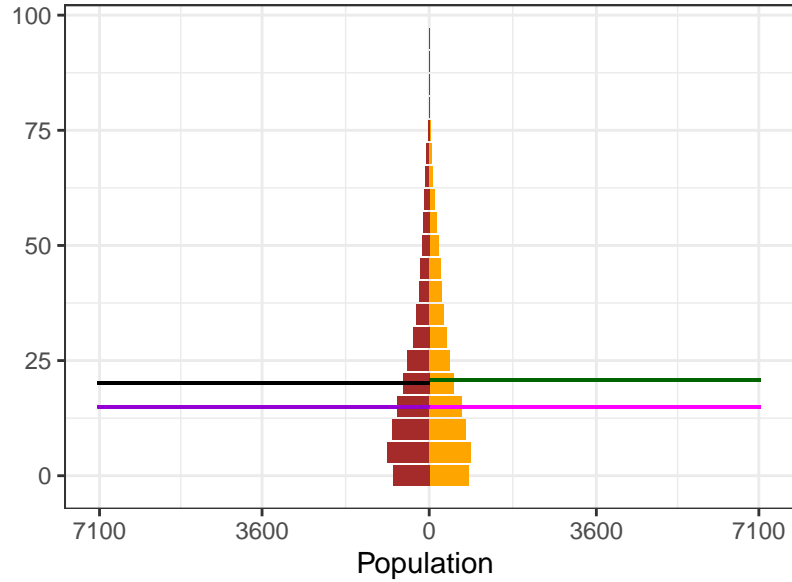

Sex  
Female  
Male

Ages  
Female Mean  
Female Median  
Male Mean  
Male Median

2000

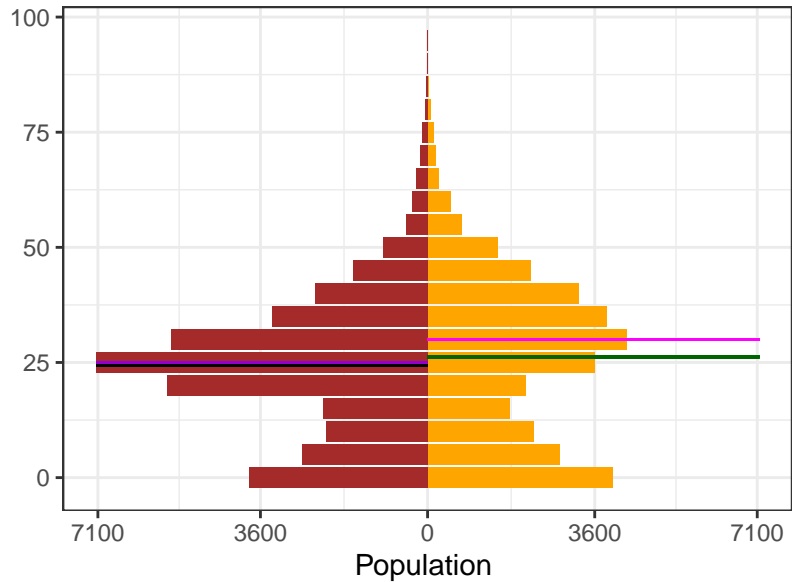

2021

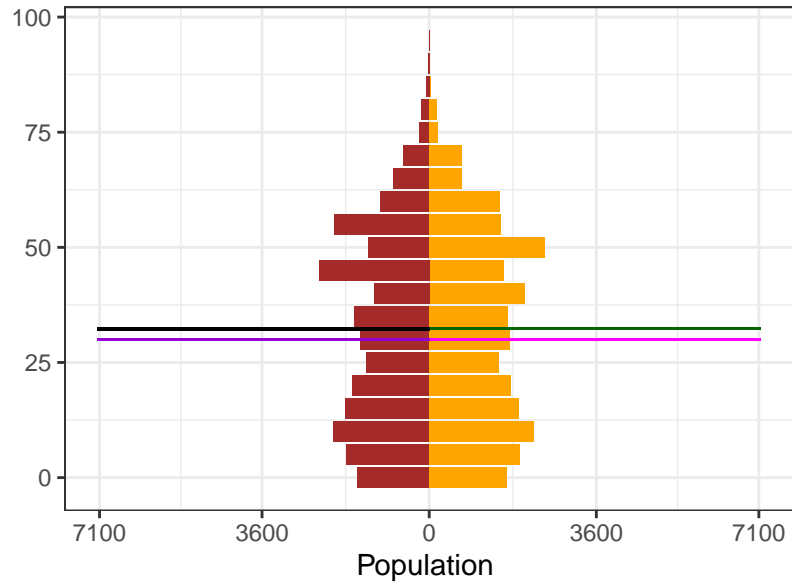

Appendix 2 Figure S9: Norway population pyramids, by sex, for 1950, 1975, 2000, and 2021

1950

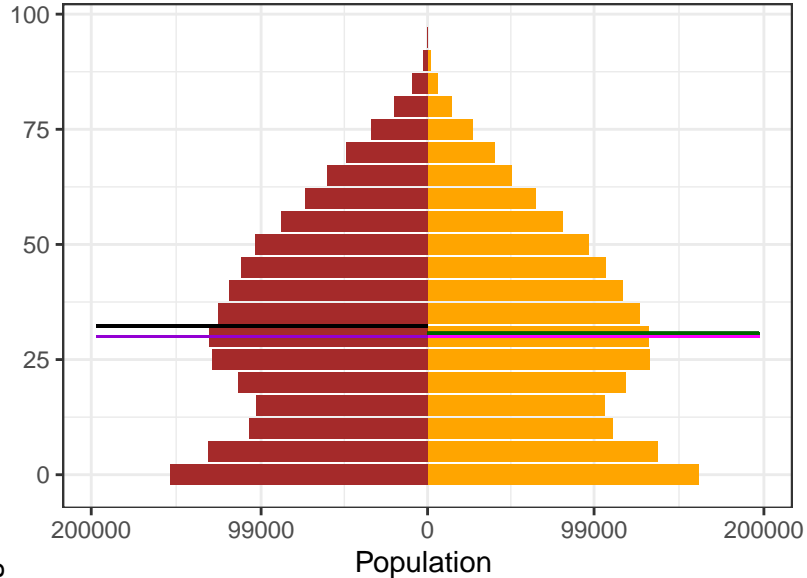

1975

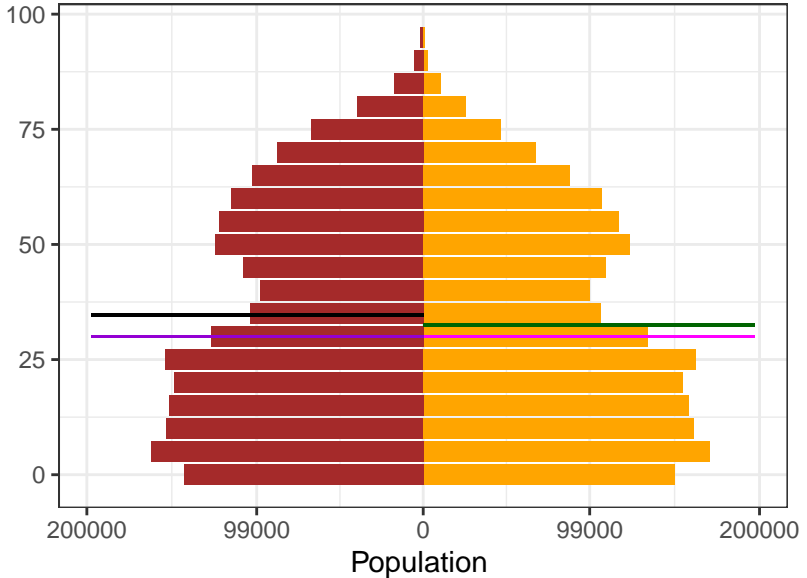

2000

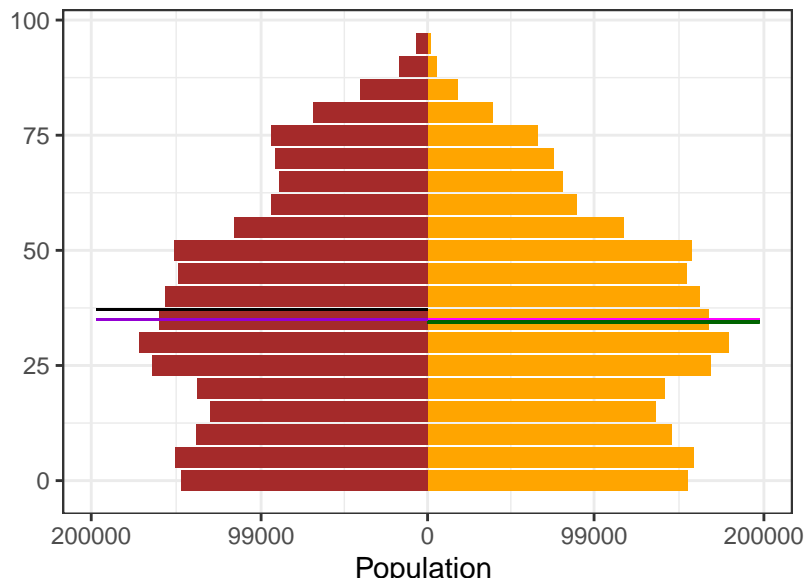

2021

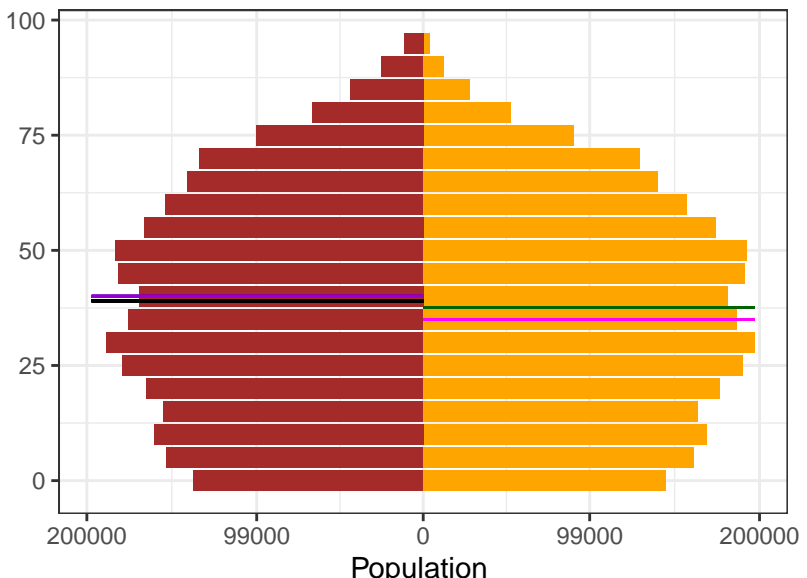

Sex  
 Female  
 Male

Ages  
 Female Mean  
 Female Median  
 Male Mean  
 Male Median

Appendix 2 Figure S9: Oman population pyramids, by sex, for 1950, 1975, 2000, and 2021

1950

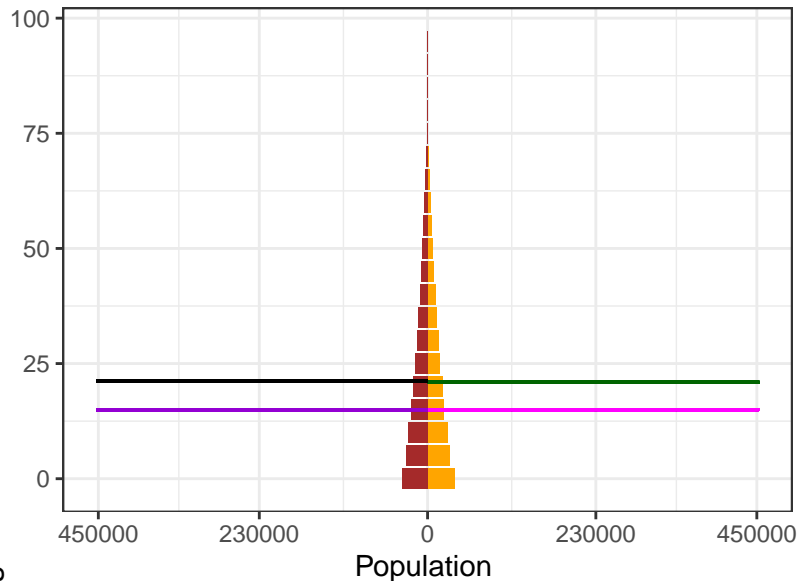

1975

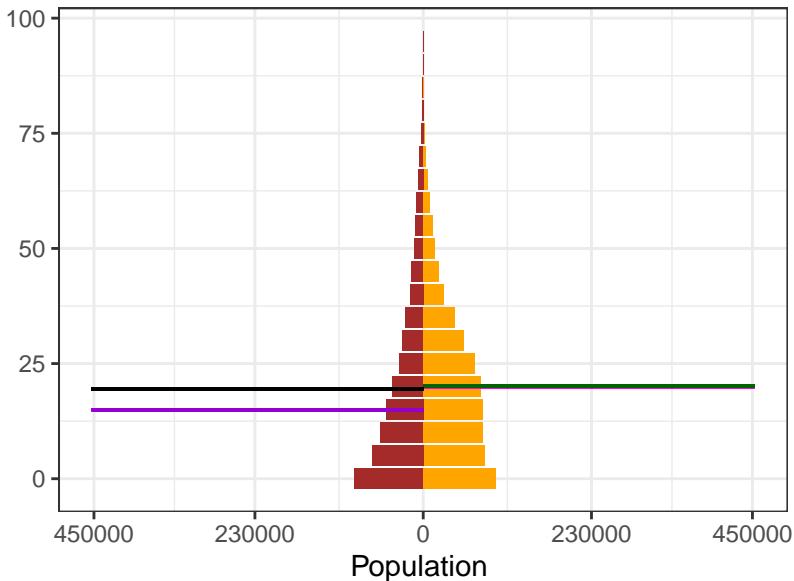

2000

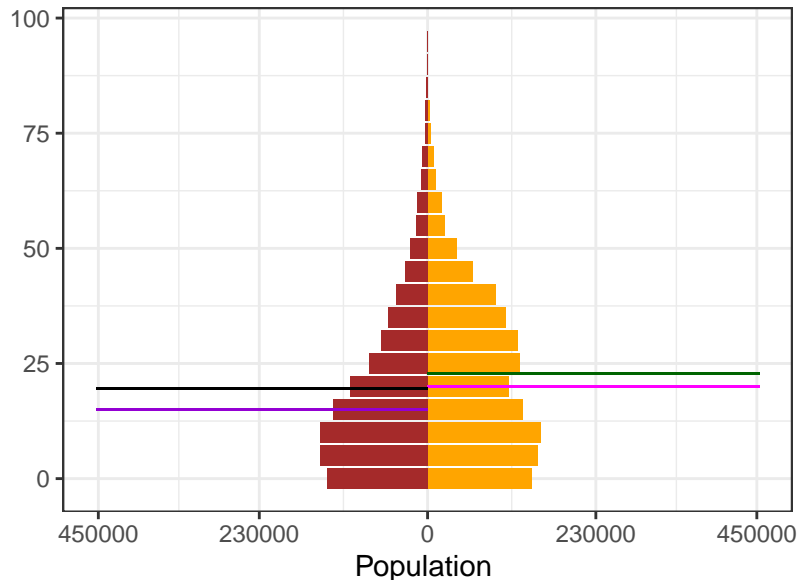

2021

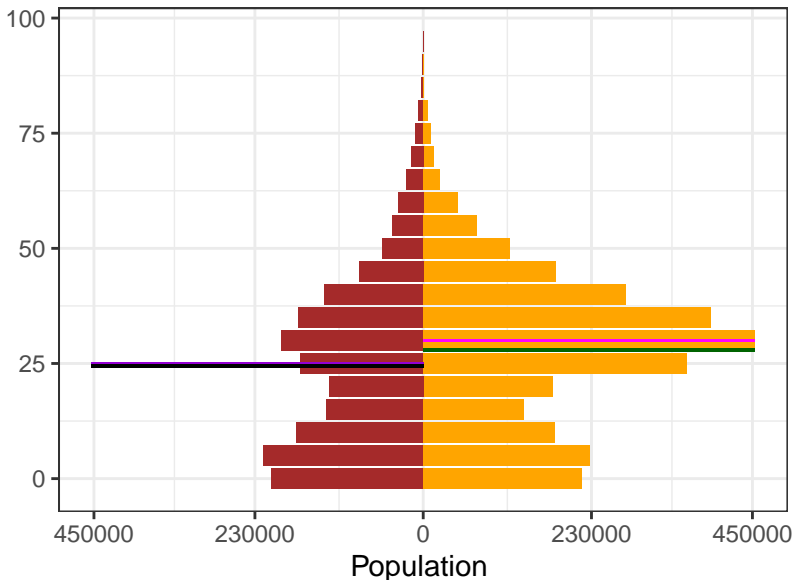

Sex

- Female
- Male

Ages

- Female Mean
- Female Median
- Male Mean
- Male Median

Appendix 2 Figure S9: Pakistan population pyramids, by sex, for 1950, 1975, 2000, and 2021

1950

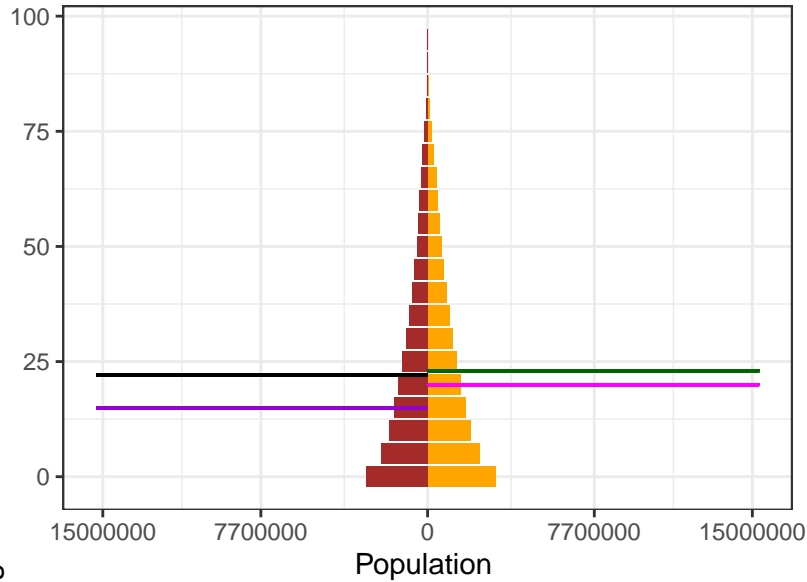

1975

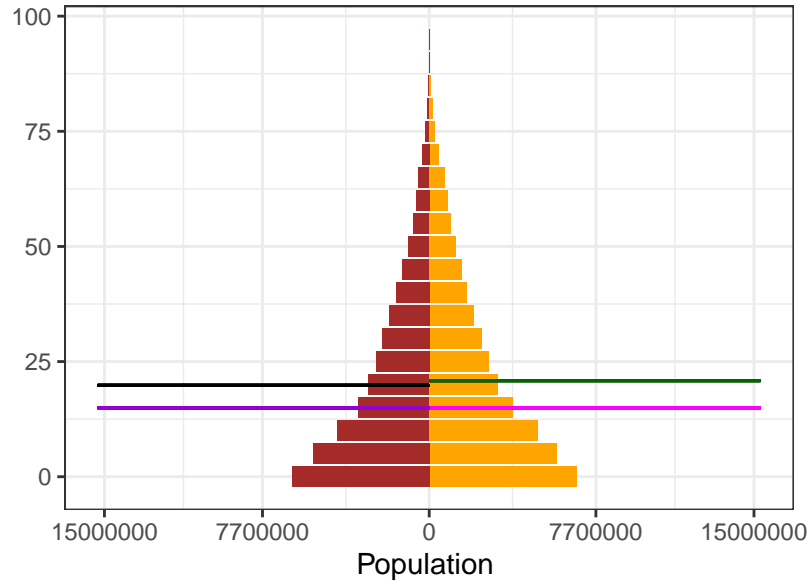

2000

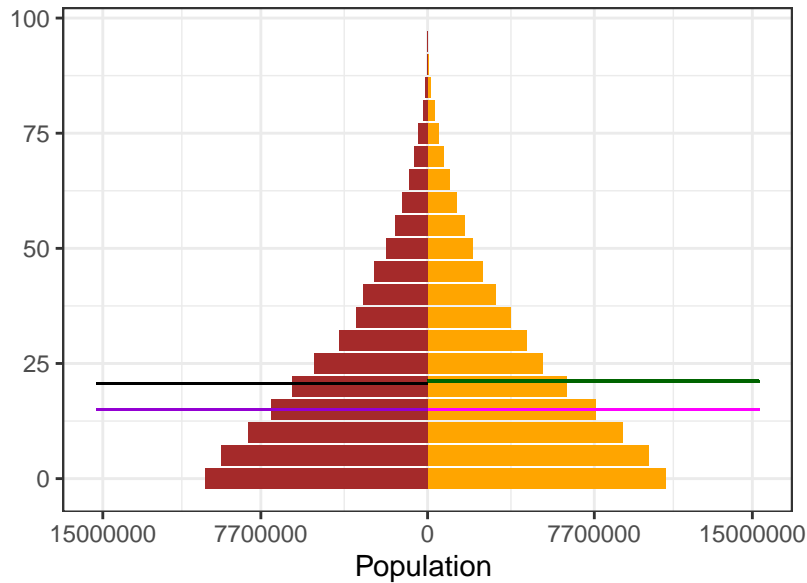

2021

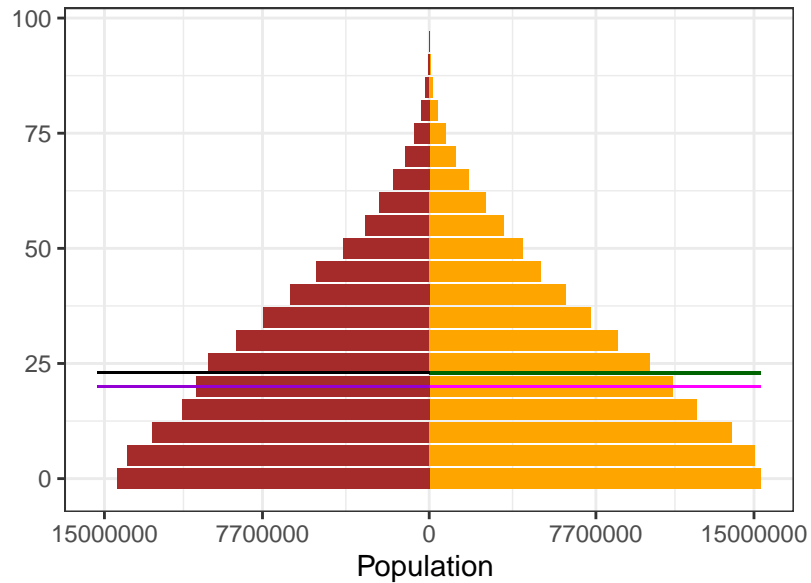

Sex  
 Female  
 Male

Ages  
 Female Mean  
 Female Median  
 Male Mean  
 Male Median

Appendix 2 Figure S9: Palau population pyramids, by sex, for 1950, 1975, 2000, and 2021

1950

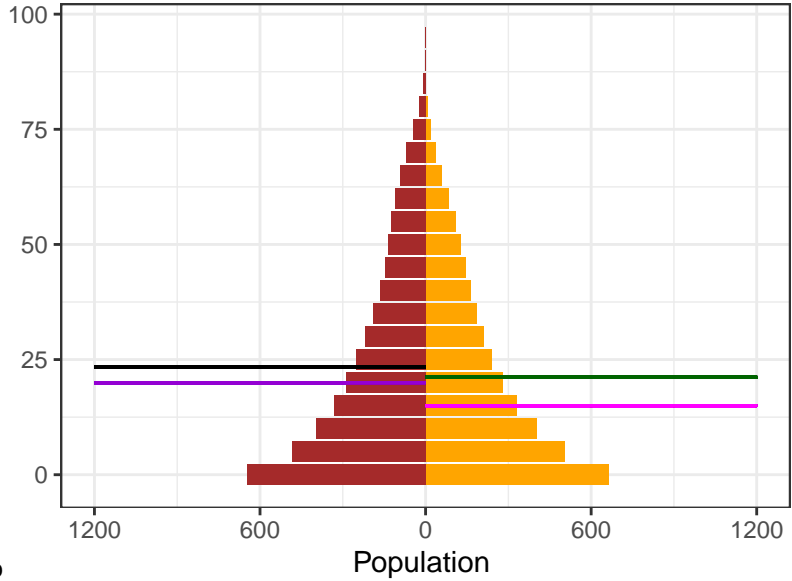

1975

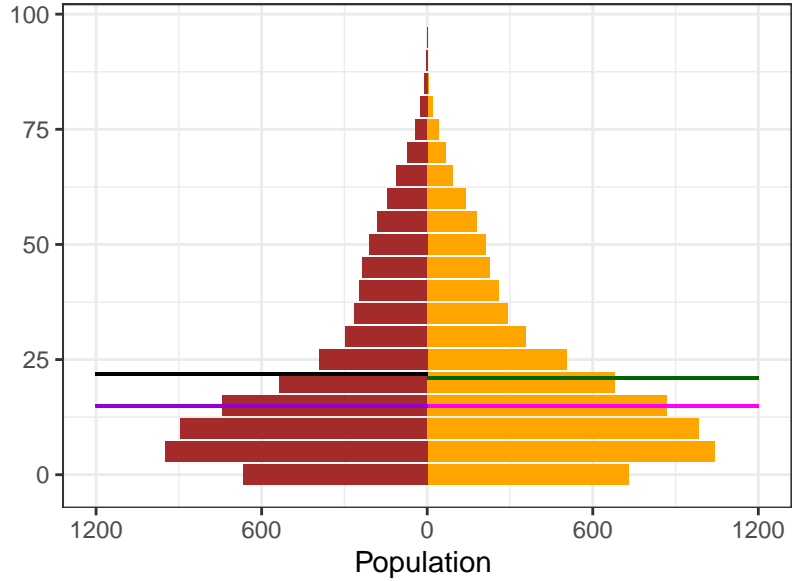

2000

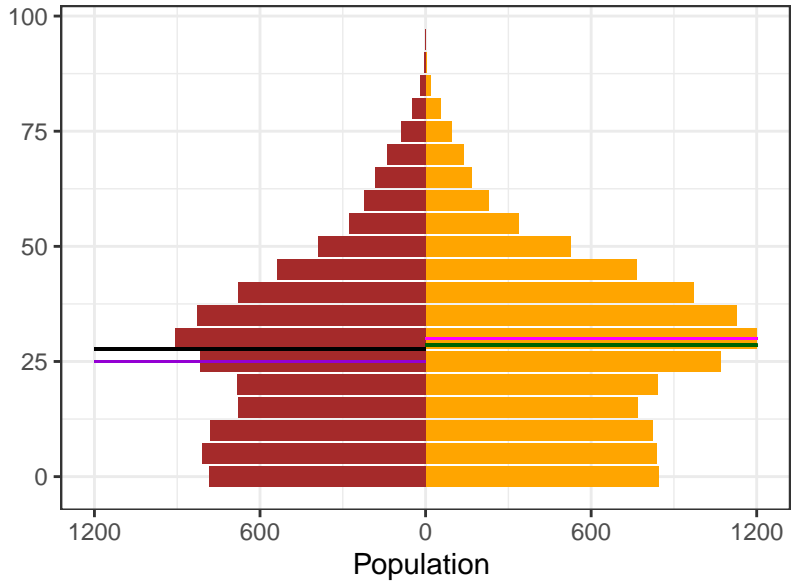

2021

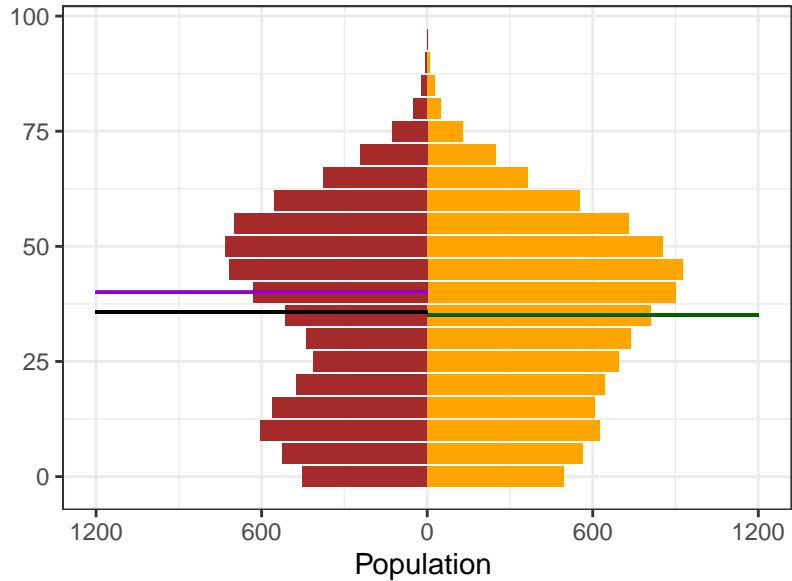

Sex  
 Female  
 Male

Ages  
 Female Mean  
 Female Median  
 Male Mean  
 Male Median



Appendix 2 Figure S9: Palestine population pyramids, by sex, for 1950, 1975, 2000, and 2021

1950

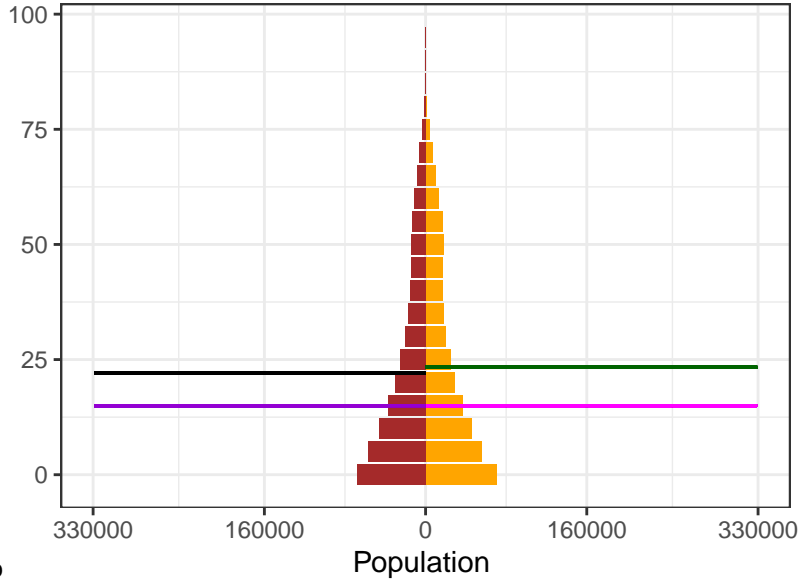

1975

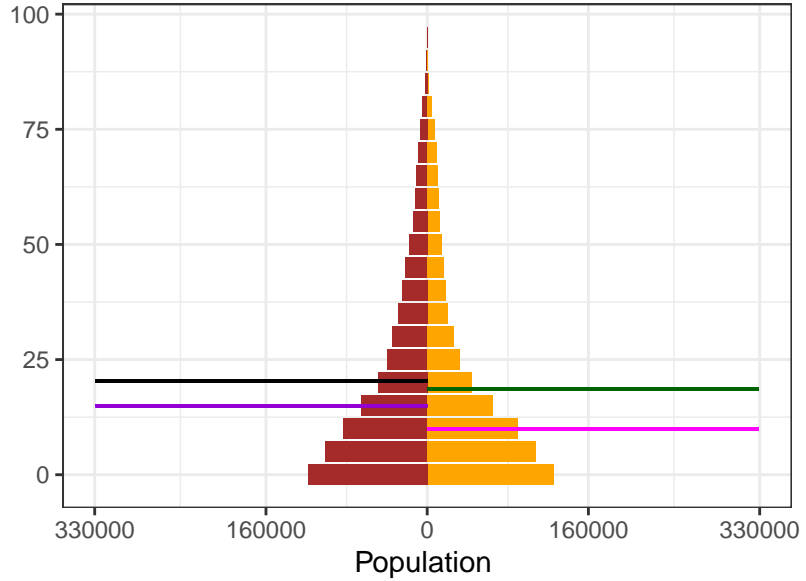

2000

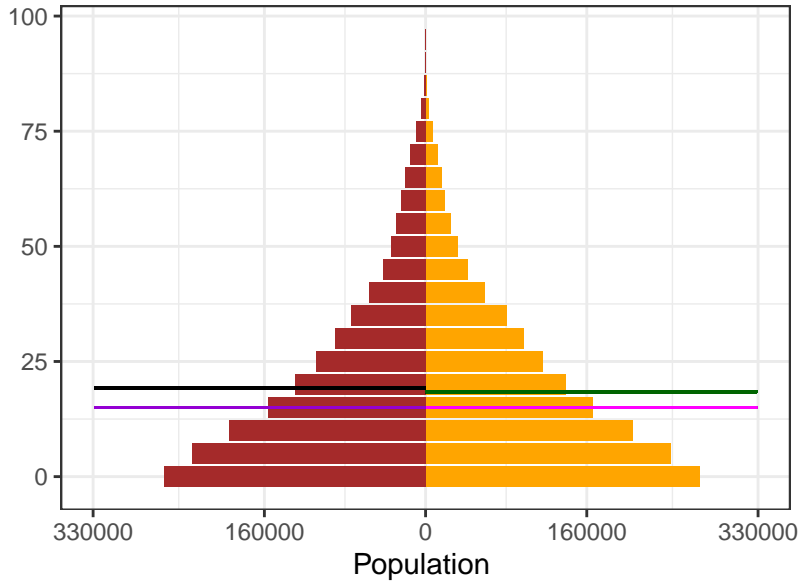

2021

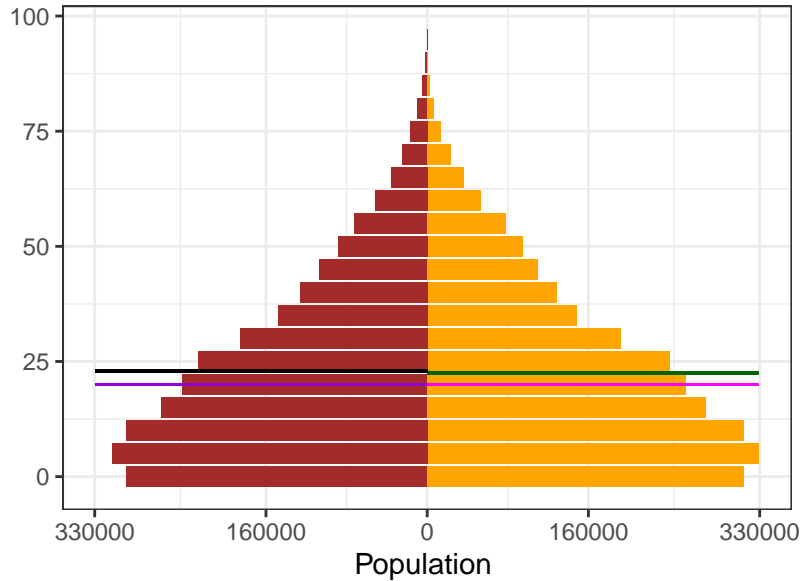

Sex  
 Female  
 Male

Ages  
 Female Mean  
 Female Median  
 Male Mean  
 Male Median

Appendix 2 Figure S9: Panama population pyramids, by sex, for 1950, 1975, 2000, and 2021

1950

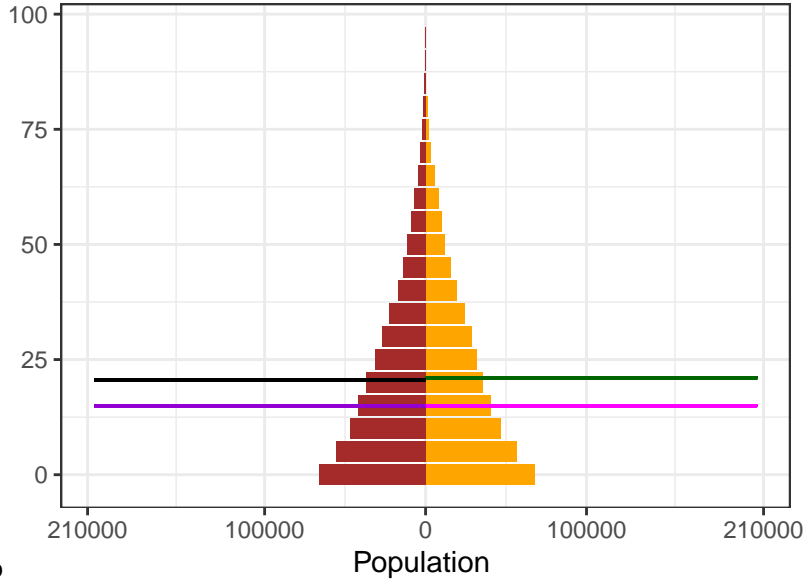

1975

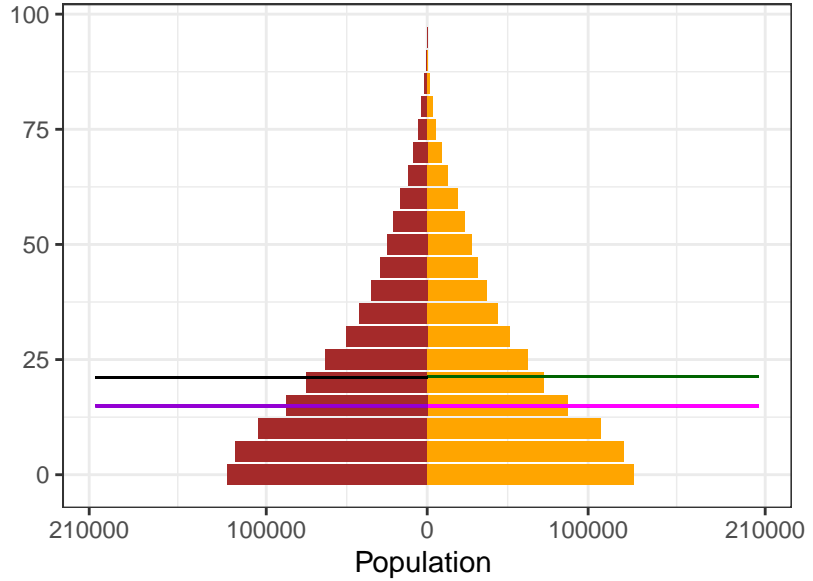

2000

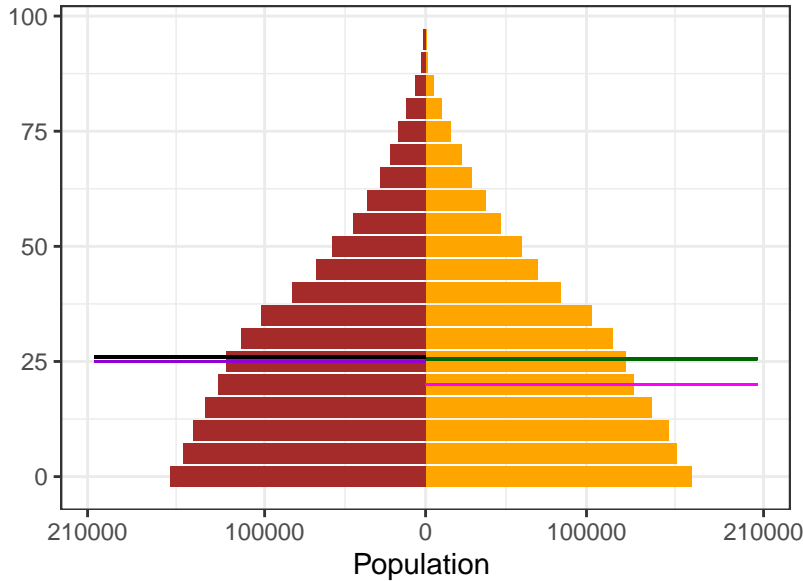

2021

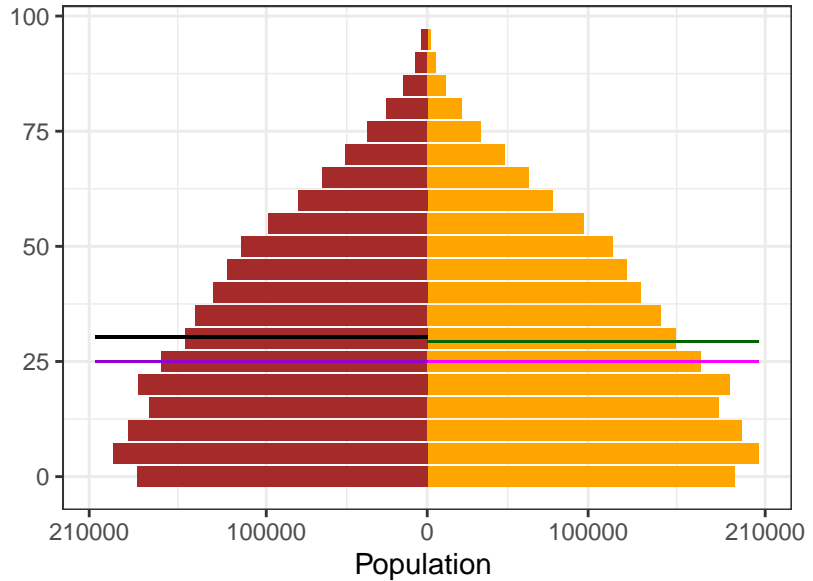

Sex  
 Female  
 Male

Ages  
 Female Mean  
 Female Median  
 Male Mean  
 Male Median

Appendix 2 Figure S9: Papua New Guinea population pyramids, by sex, for 1950, 1975, 2000, and 2021

1950

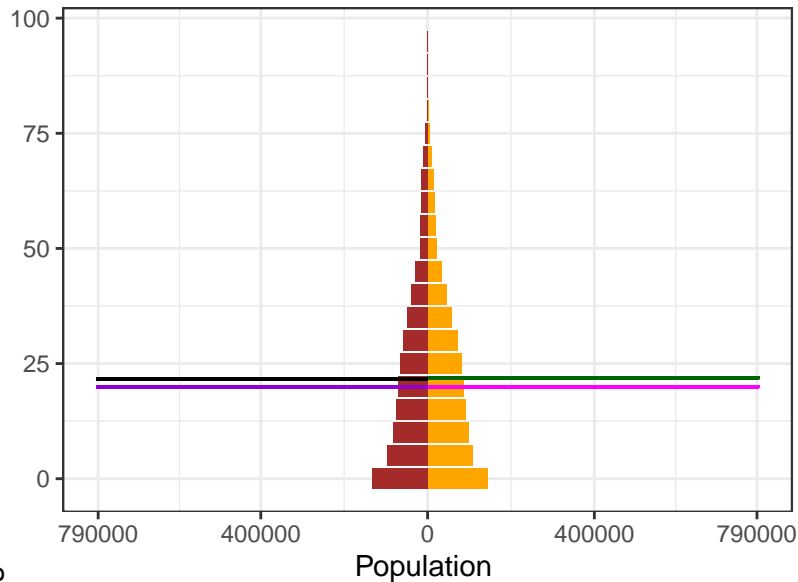

1975

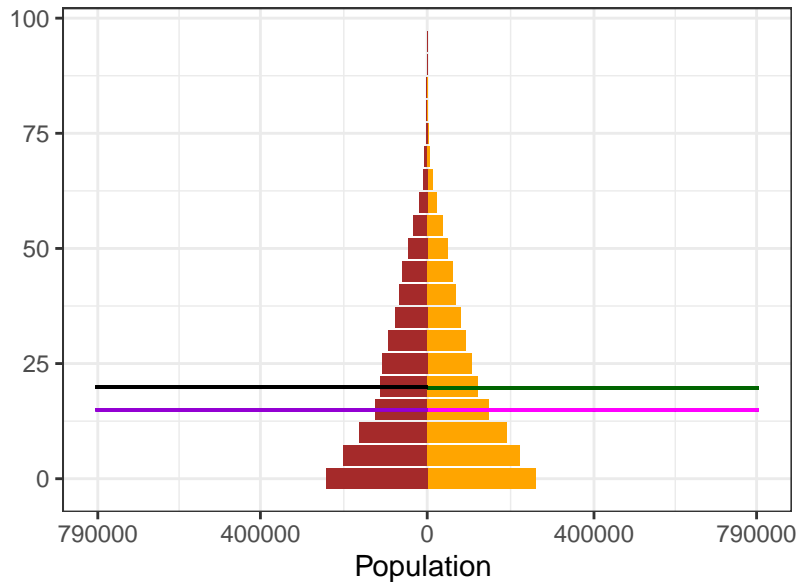

Sex

- Female
- Male

Ages

- Female Mean
- Female Median
- Male Mean
- Male Median

2000

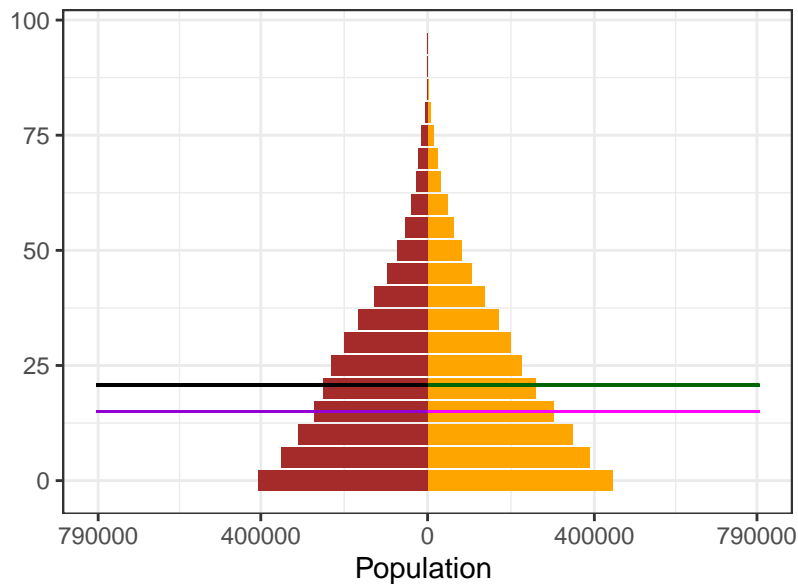

2021

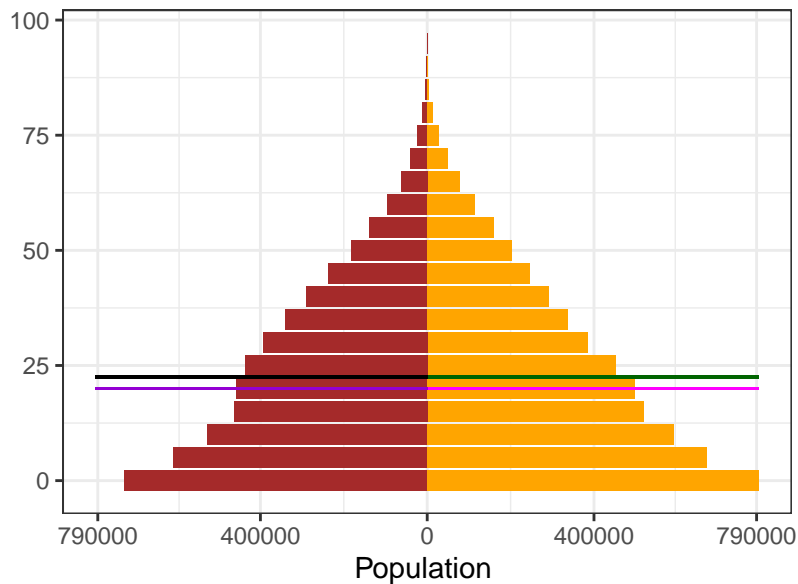

Appendix 2 Figure S9: Paraguay population pyramids, by sex, for 1950, 1975, 2000, and 2021

1950

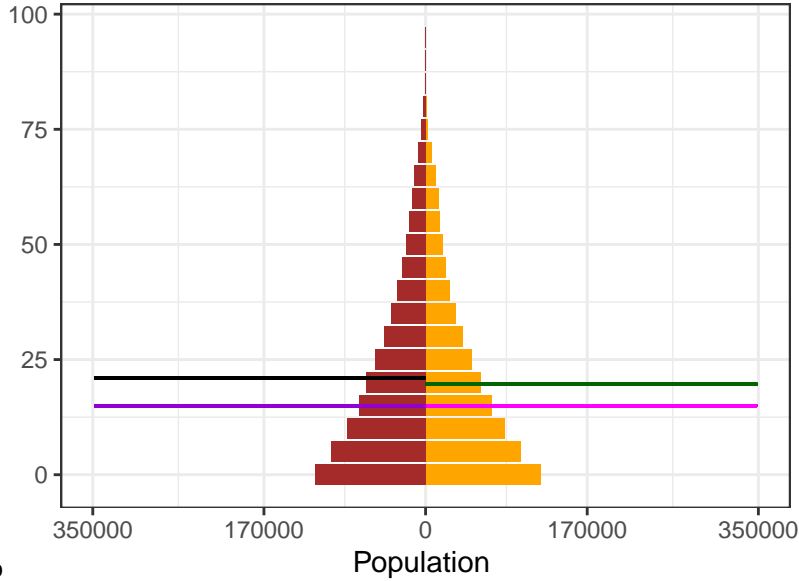

1975

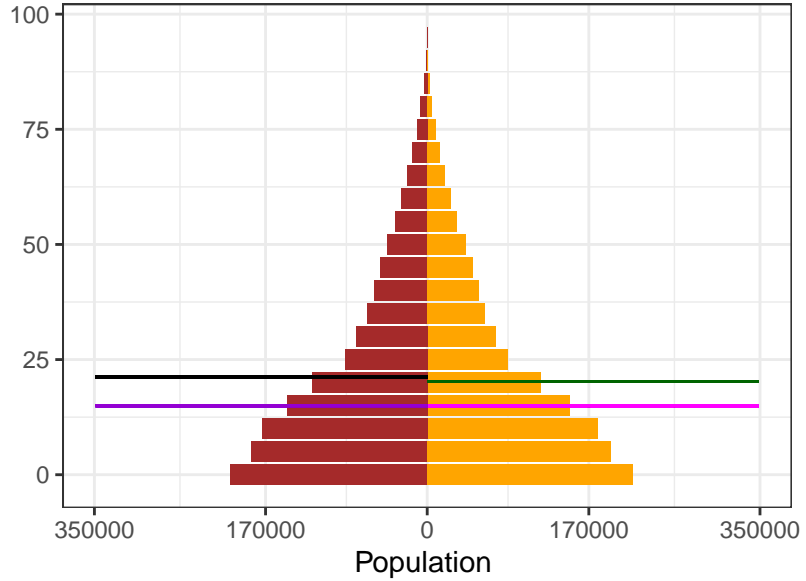

Sex  
Female  
Male

Ages  
Female Mean  
Female Median  
Male Mean  
Male Median

2000

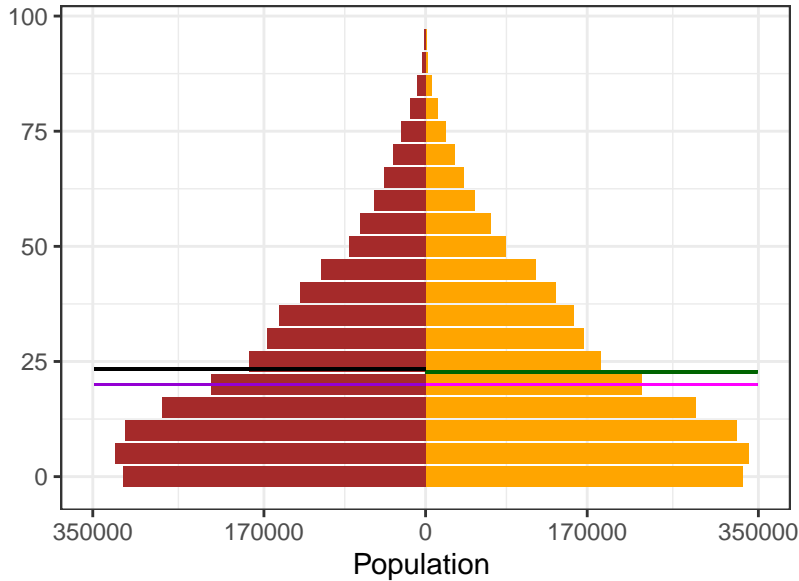

2021

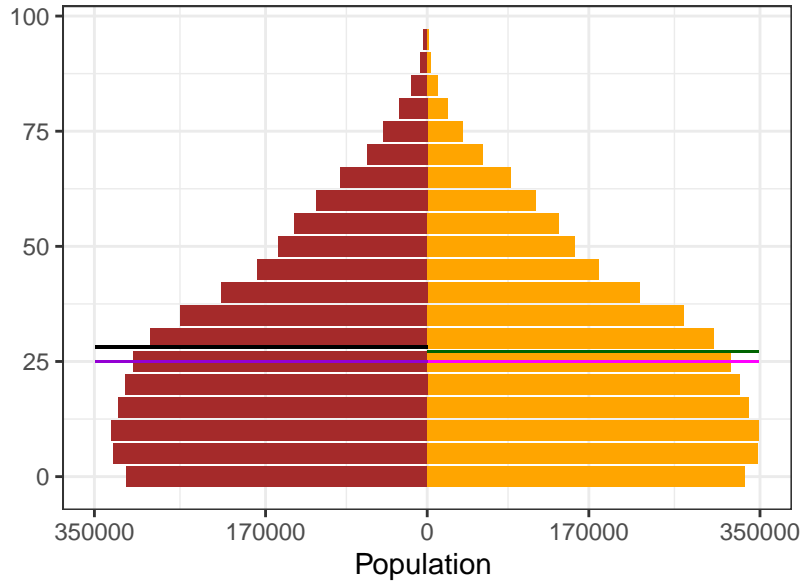

Appendix 2 Figure S9: Peru population pyramids, by sex, for 1950, 1975, 2000, and 2021

1950

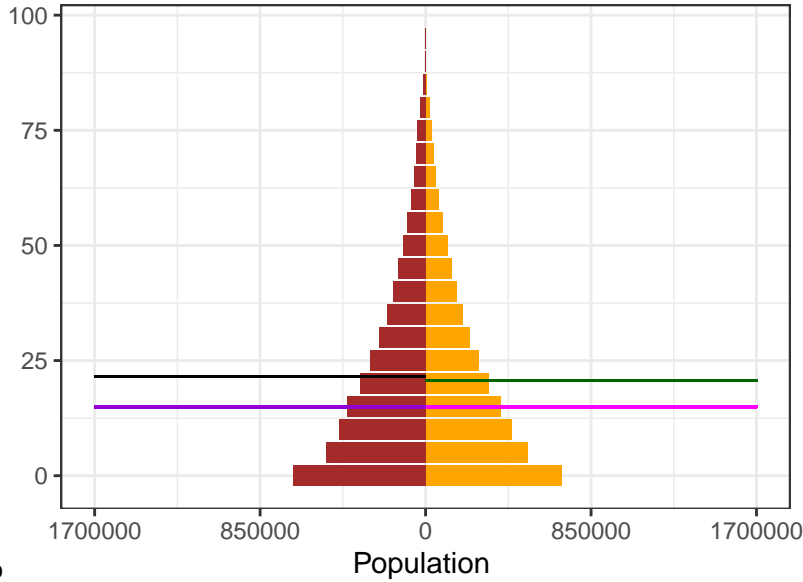

1975

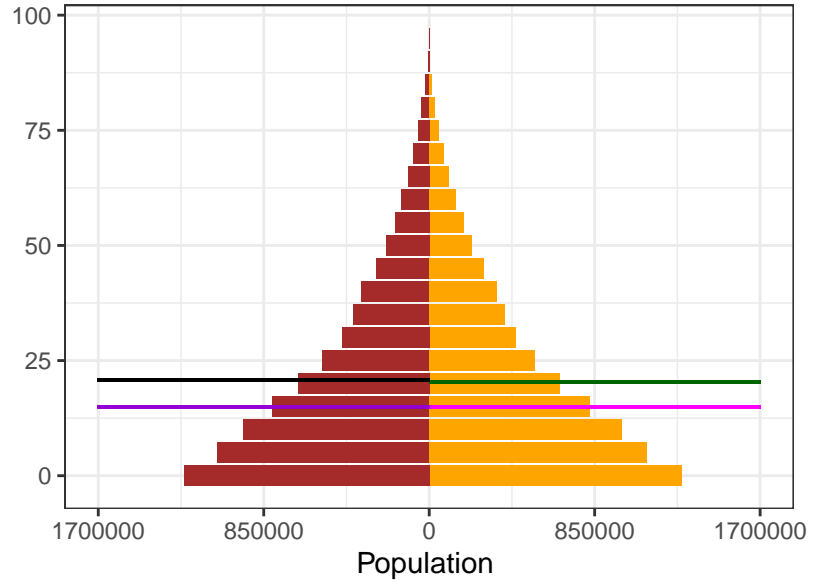

2000

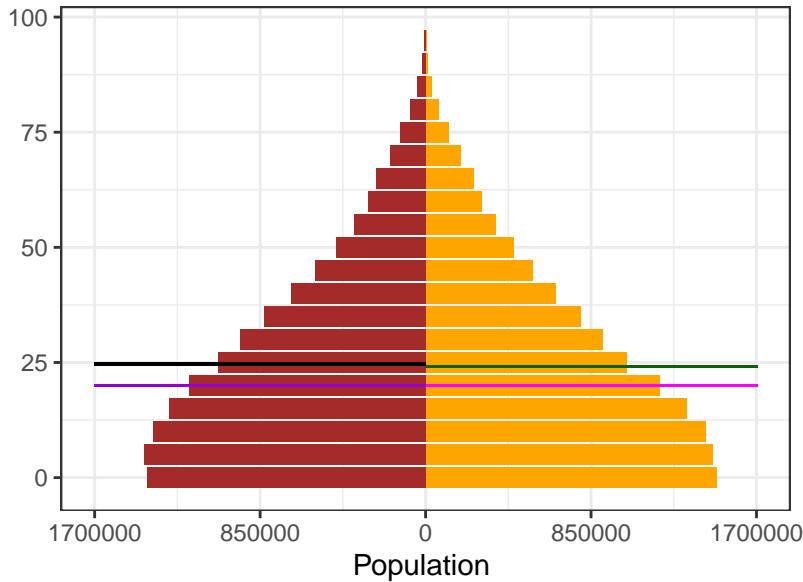

2021

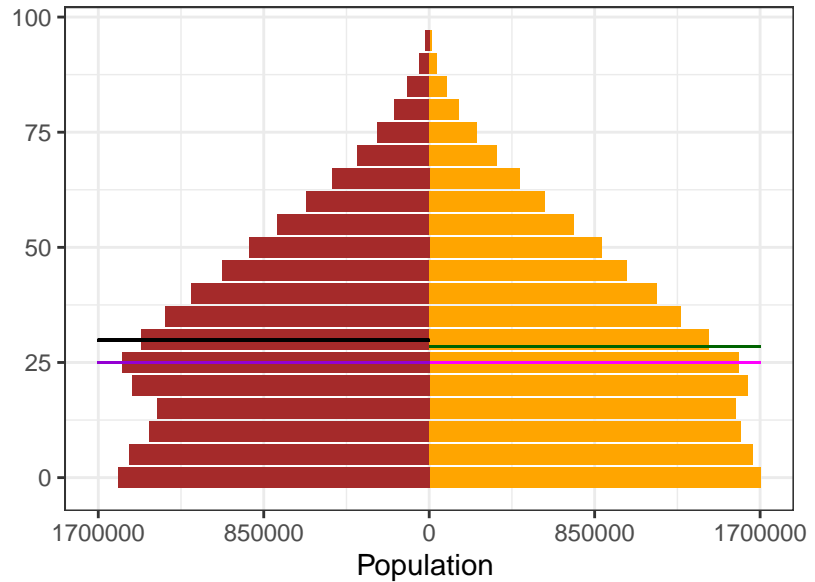

Sex  
 Female  
 Male

Ages  
 Female Mean  
 Female Median  
 Male Mean  
 Male Median

Appendix 2 Figure S9: Philippines population pyramids, by sex, for 1950, 1975, 2000, and 2021

1950

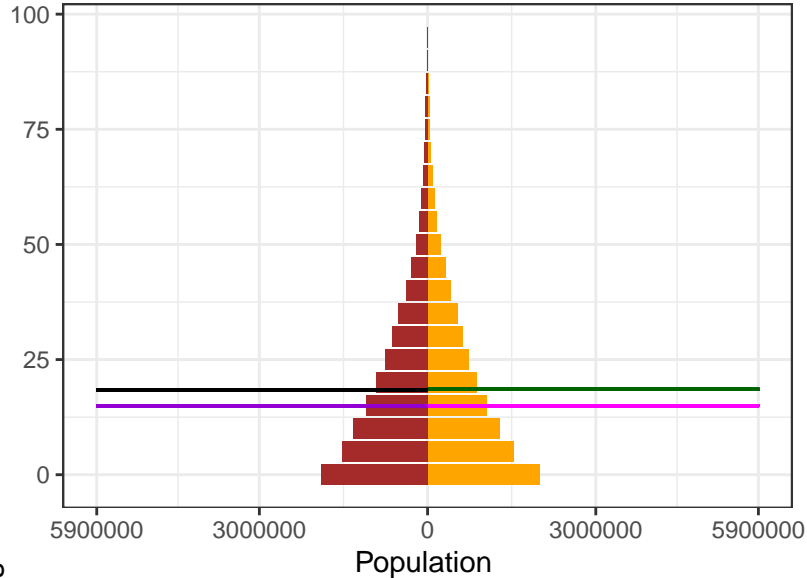

1975

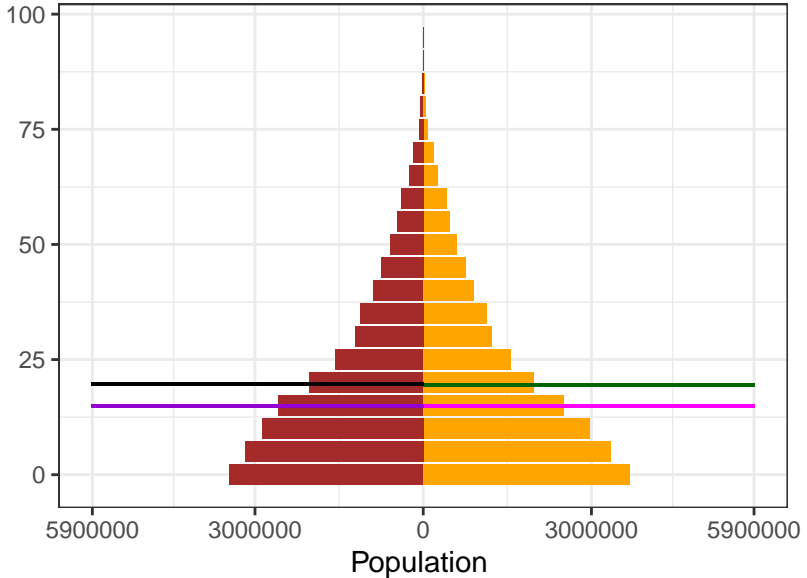

2000

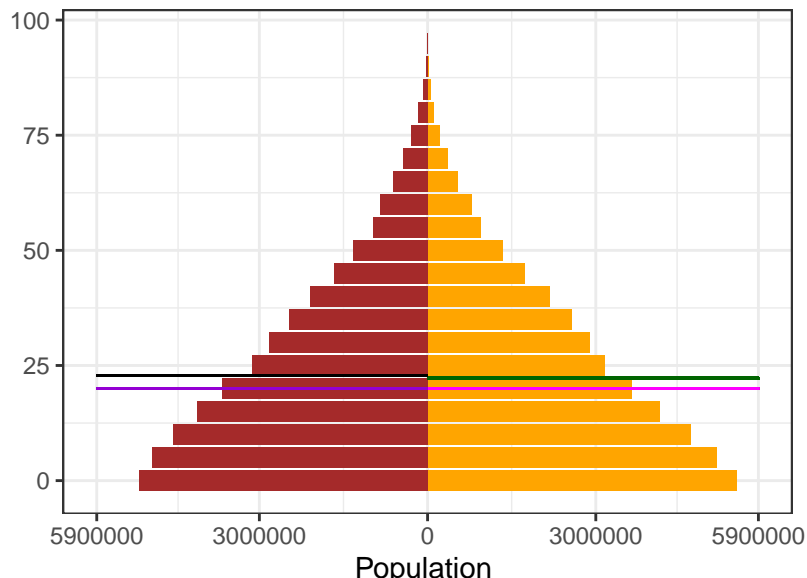

2021

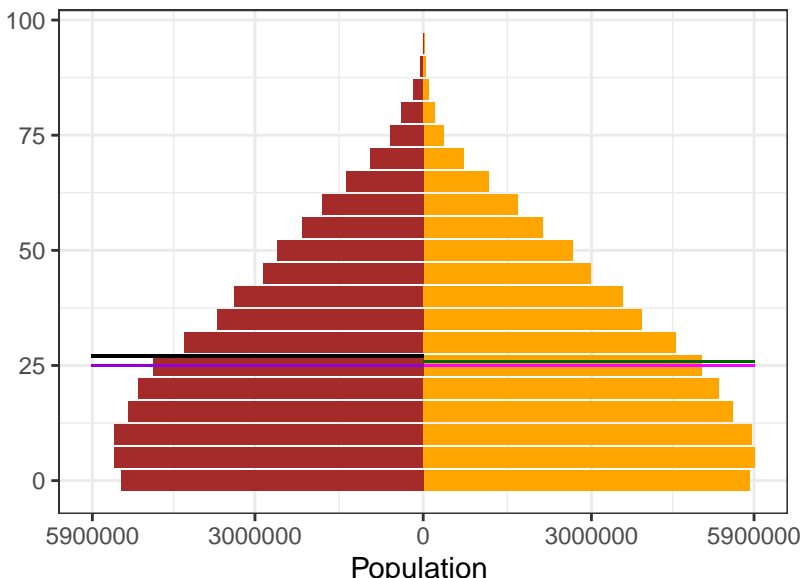

Sex  
 Female  
 Male

Ages  
 Female Mean  
 Female Median  
 Male Mean  
 Male Median

Appendix 2 Figure S9: Poland population pyramids, by sex, for 1950, 1975, 2000, and 2021

1950

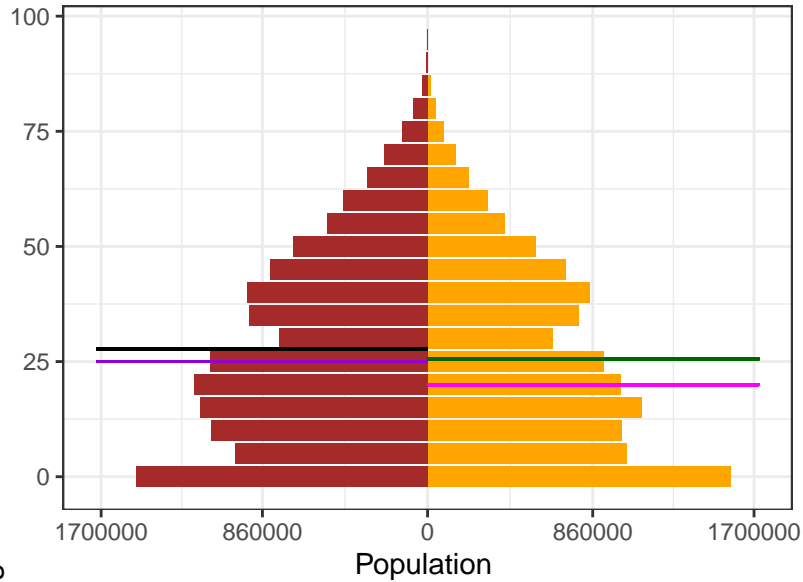

1975

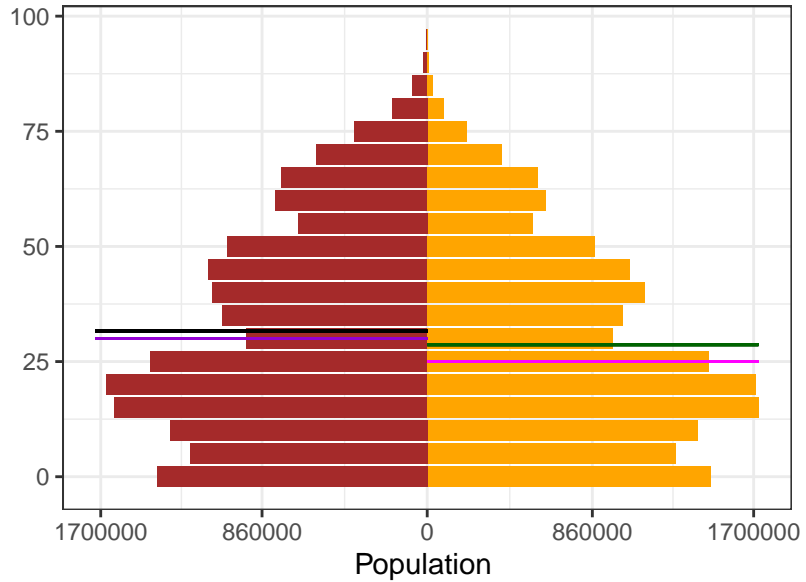

2000

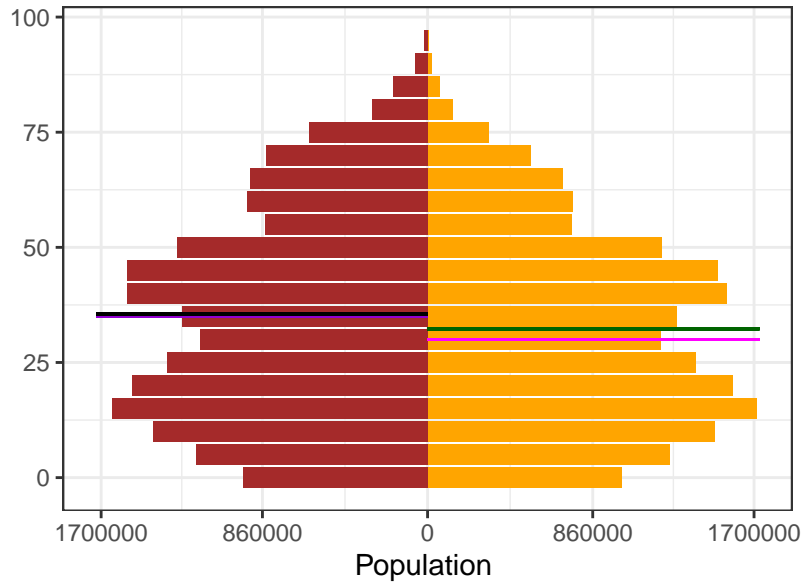

2021

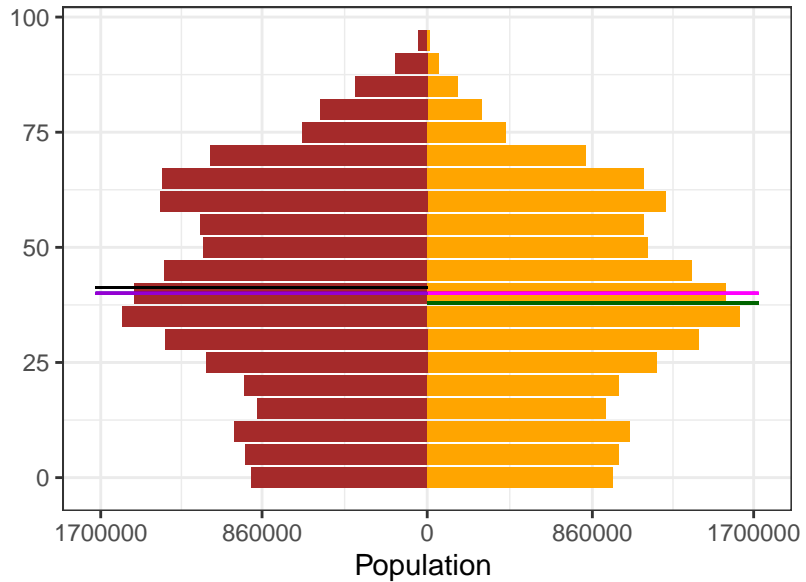

Sex  
■ Female  
■ Male

Ages  
— Female Mean  
— Female Median  
— Male Mean  
— Male Median

Appendix 2 Figure S9: Portugal population pyramids, by sex, for 1950, 1975, 2000, and 2021

1950

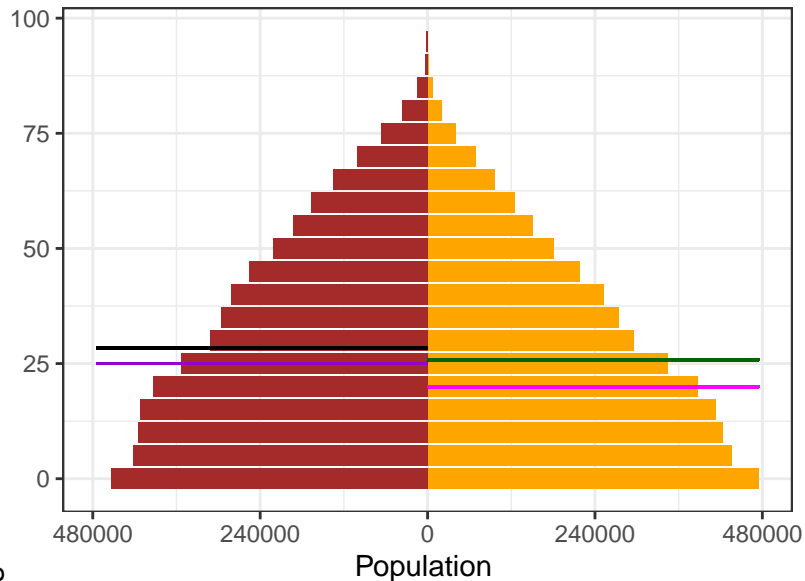

1975

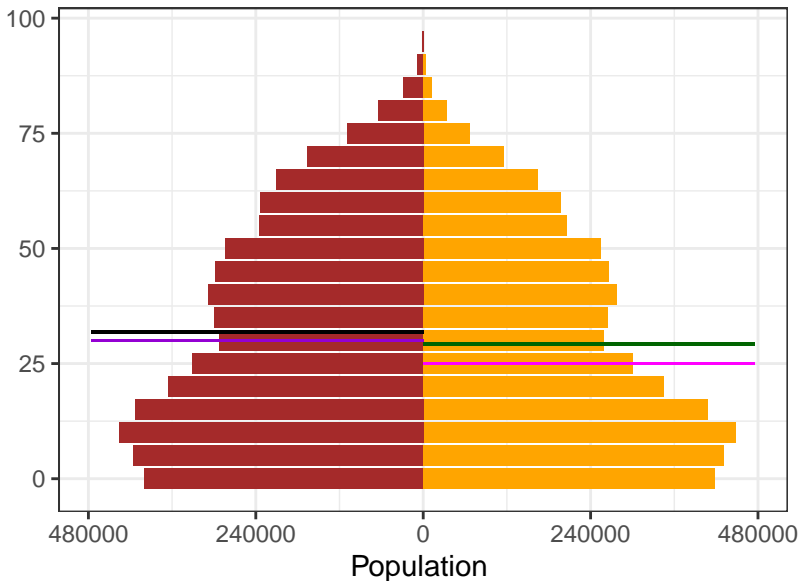

2000

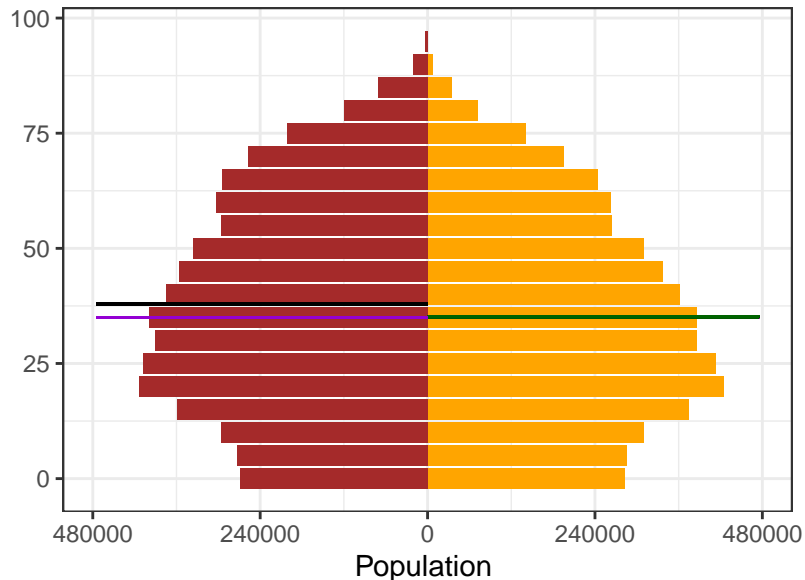

2021

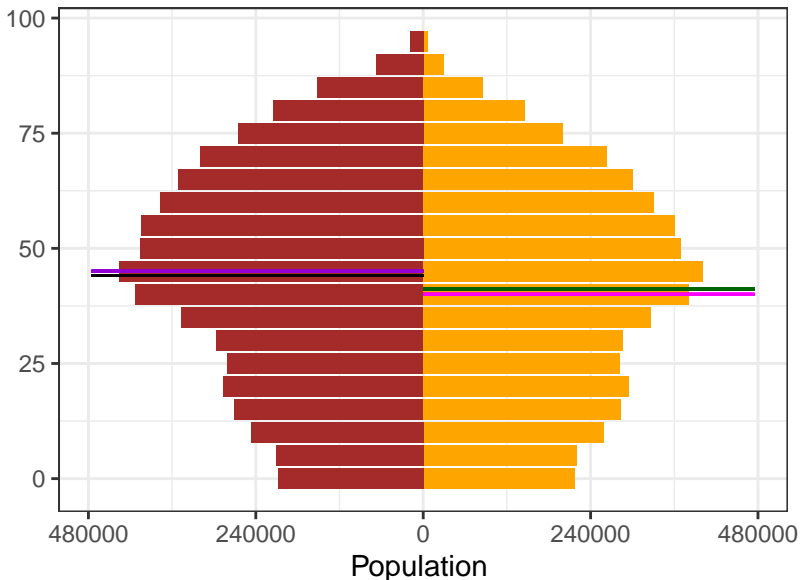

Sex

- Female
- Male

Ages

- Female Mean
- Female Median
- Male Mean
- Male Median



Appendix 2 Figure S9: Puerto Rico population pyramids, by sex, for 1950, 1975, 2000, and 2021

1950

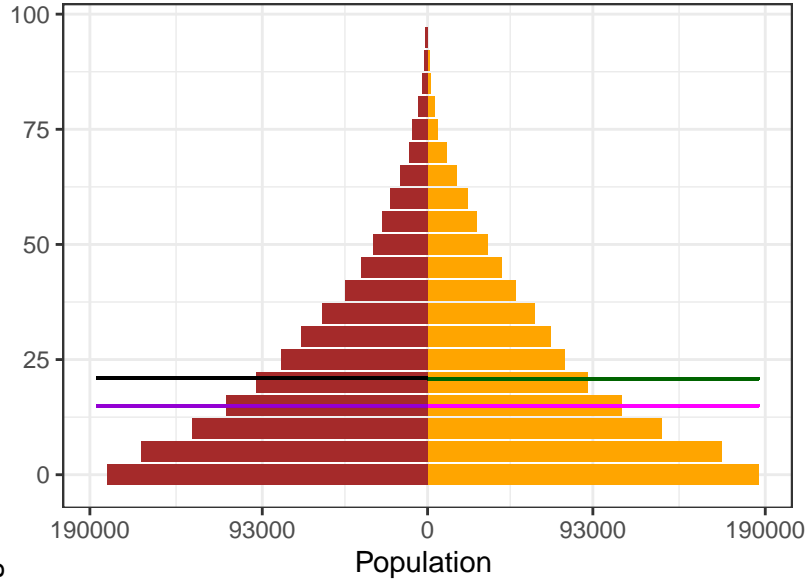

1975

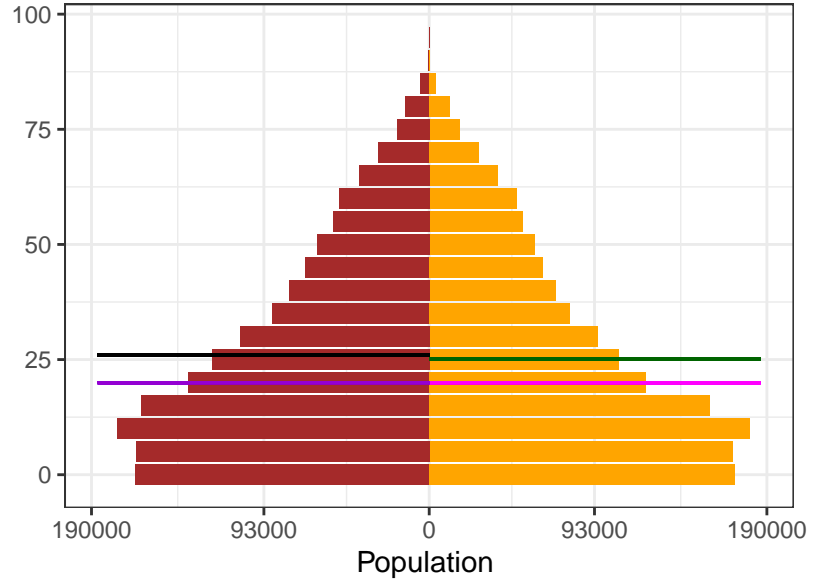

2000

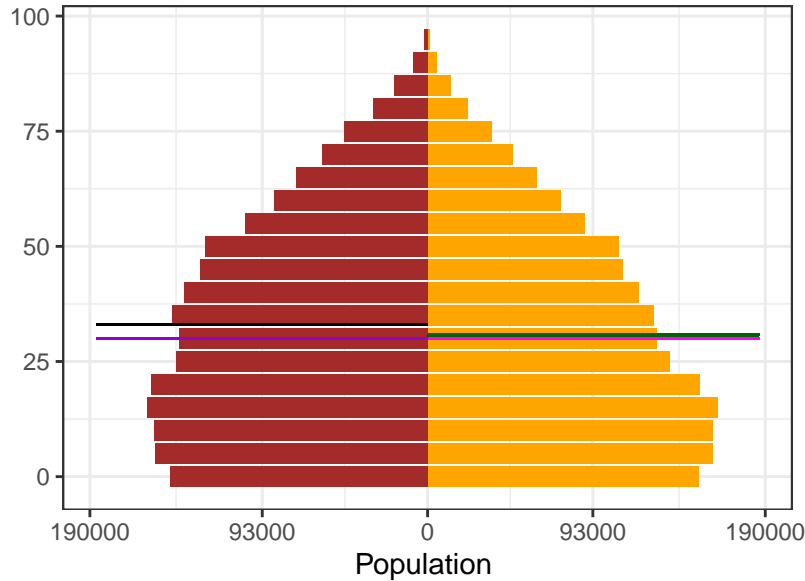

2021

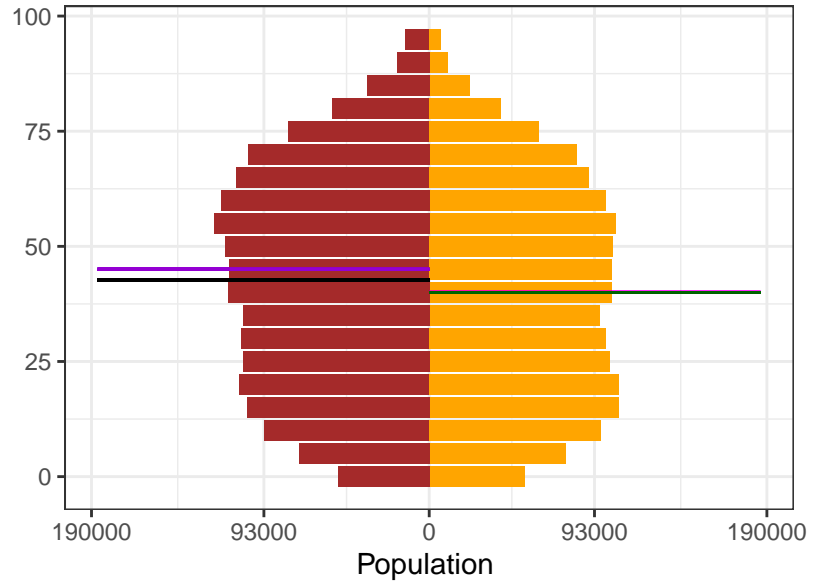

Sex  
Female  
Male

Ages  
Female Mean  
Female Median  
Male Mean  
Male Median

Appendix 2 Figure S9: Qatar population pyramids, by sex, for 1950, 1975, 2000, and 2021

1950

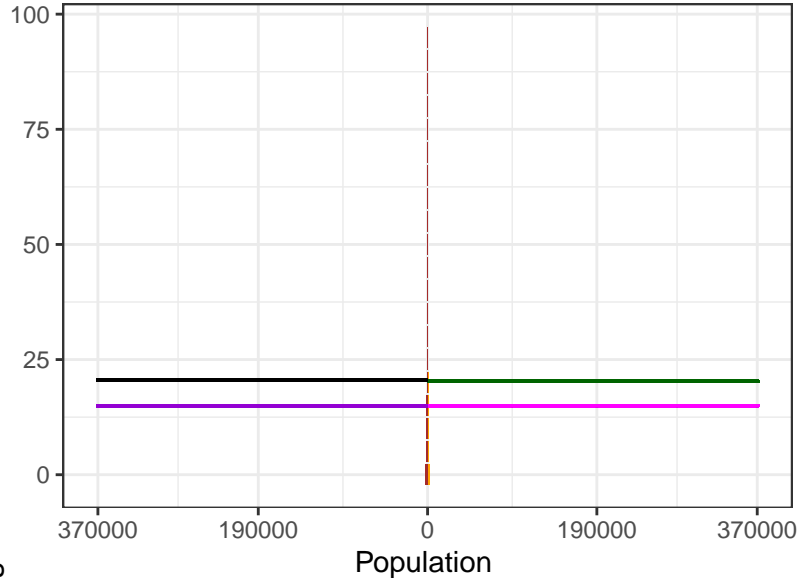

1975

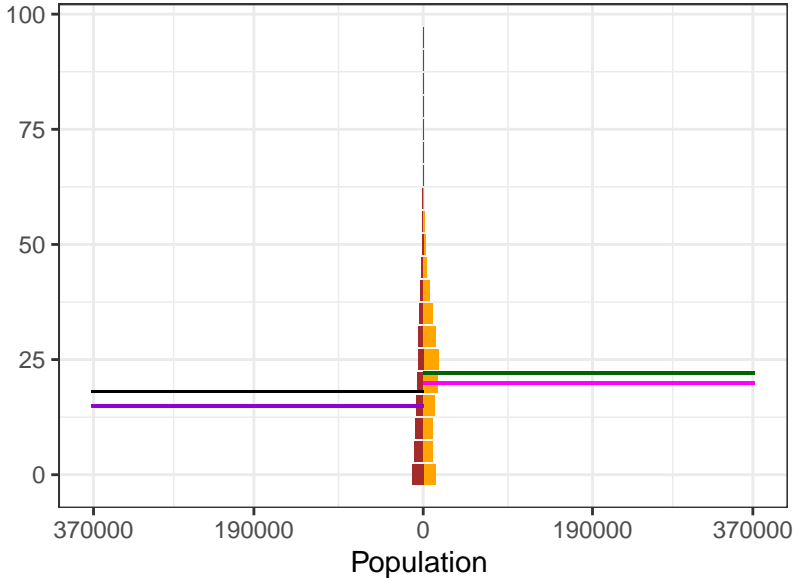

2000

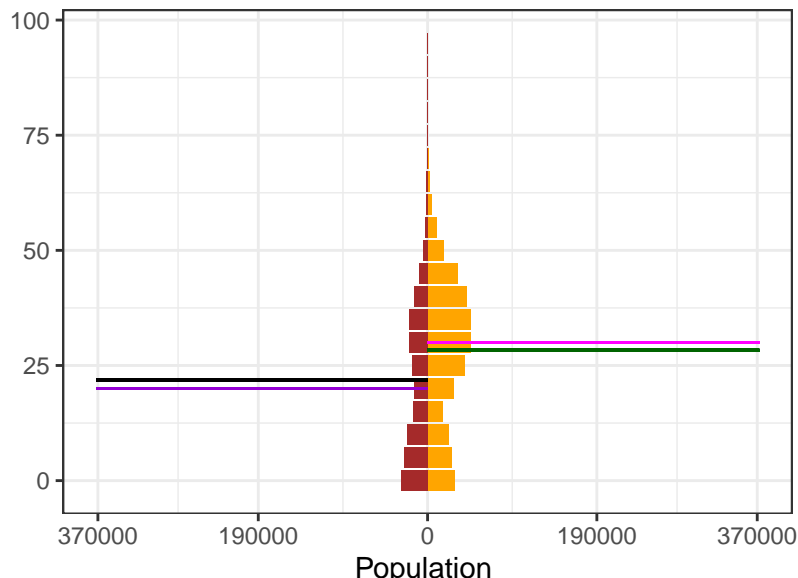

2021

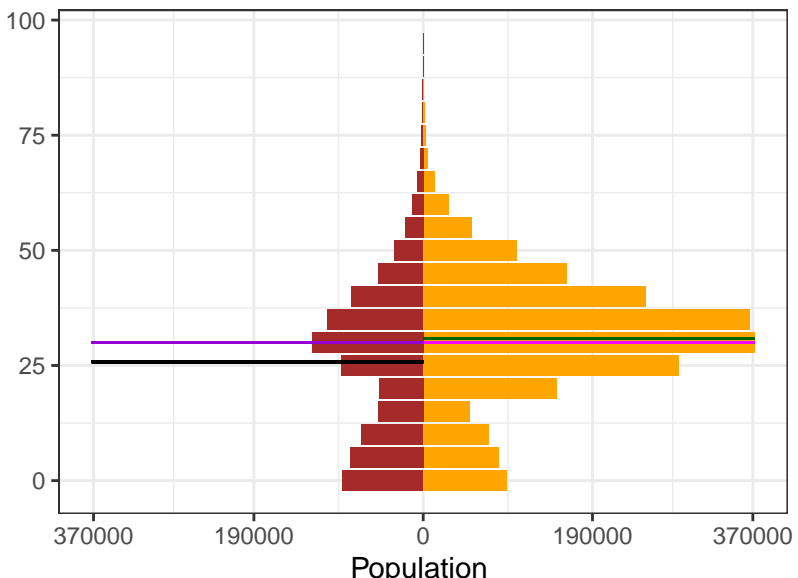

Sex  
■ Female  
■ Male

Ages  
— Female Mean  
— Female Median  
— Male Mean  
— Male Median

Appendix 2 Figure S9: Romania population pyramids, by sex, for 1950, 1975, 2000, and 2021

1950

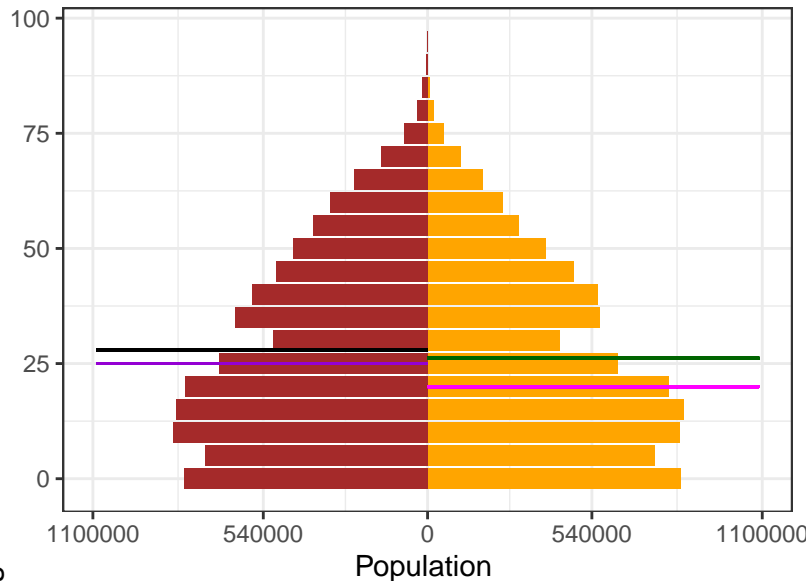

1975

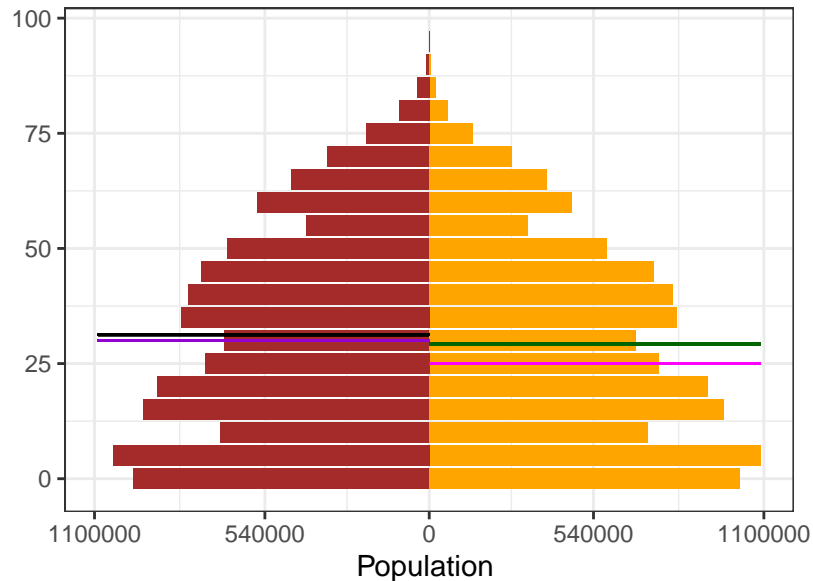

2000

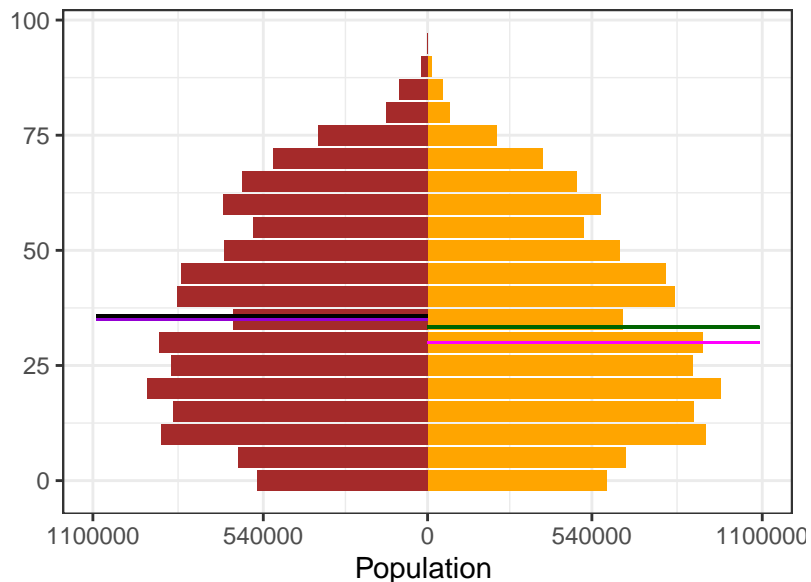

2021

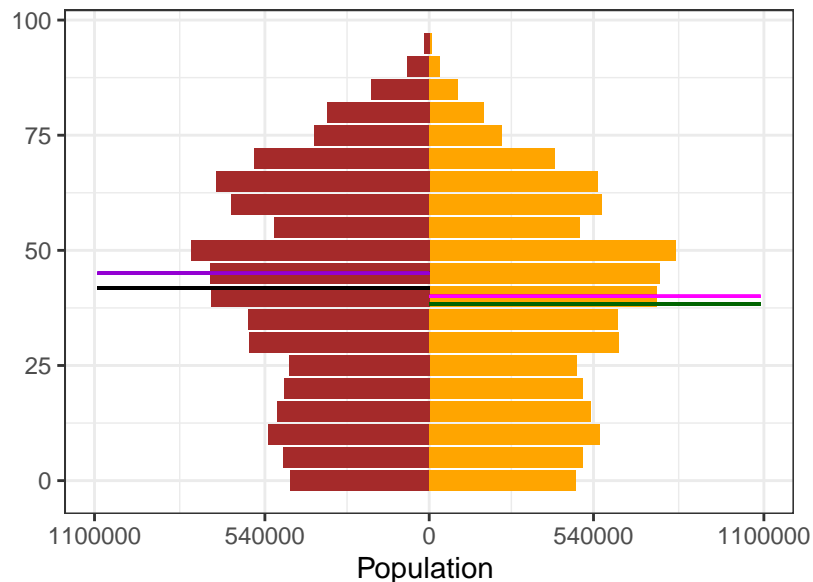

Sex

- Female
- Male

Ages

- Female Mean
- Female Median
- Male Mean
- Male Median

Appendix 2 Figure S9: Russia population pyramids, by sex, for 1950, 1975, 2000, and 2021

1950

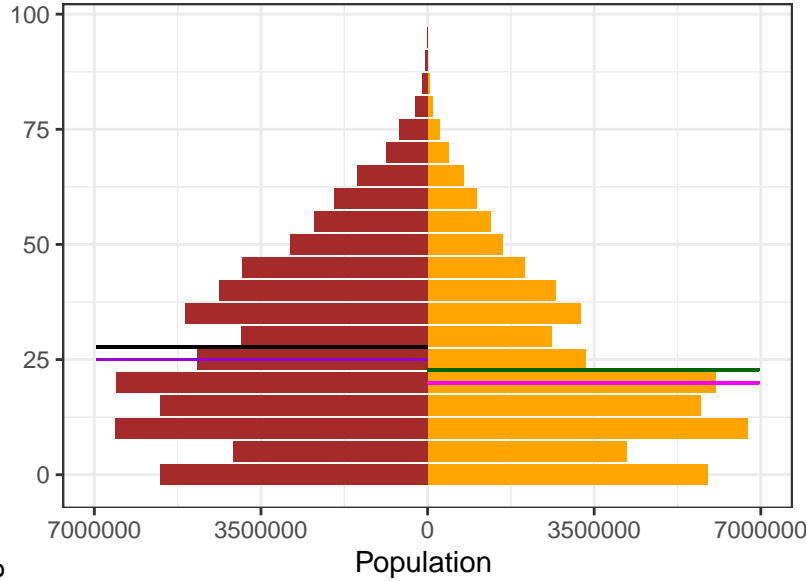

1975

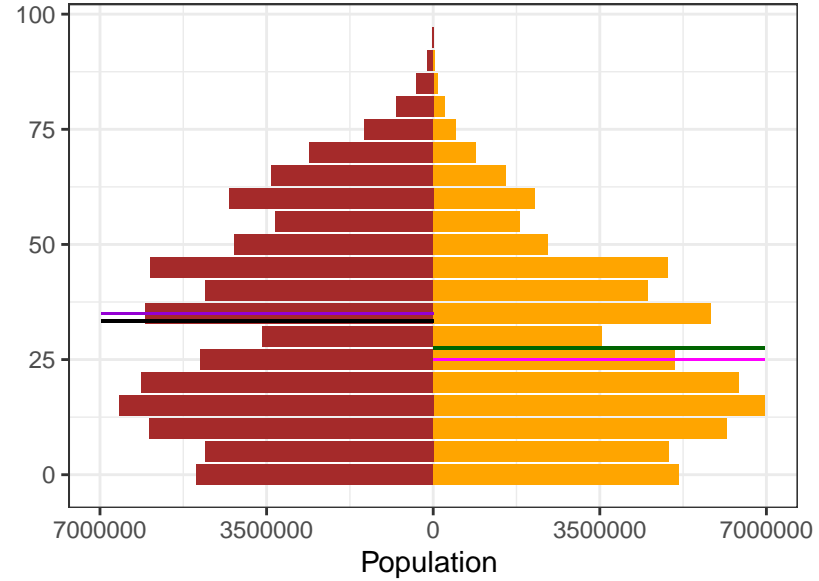

2000

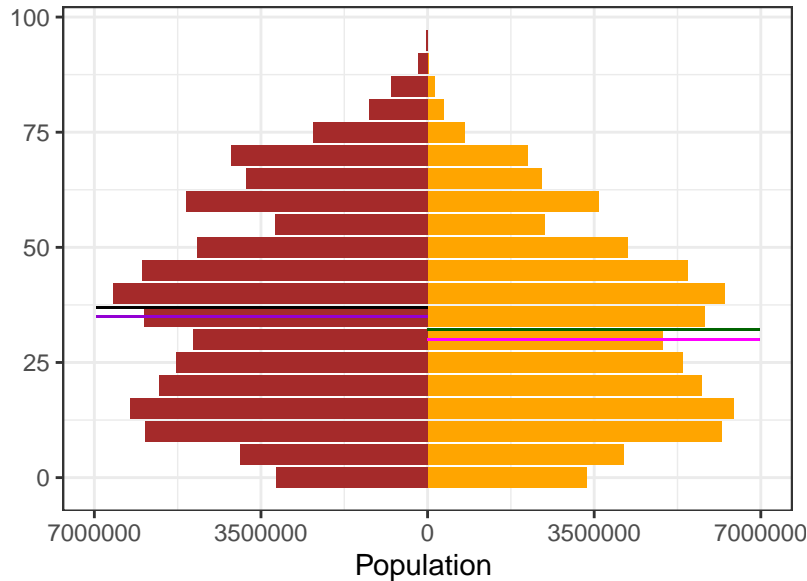

2021

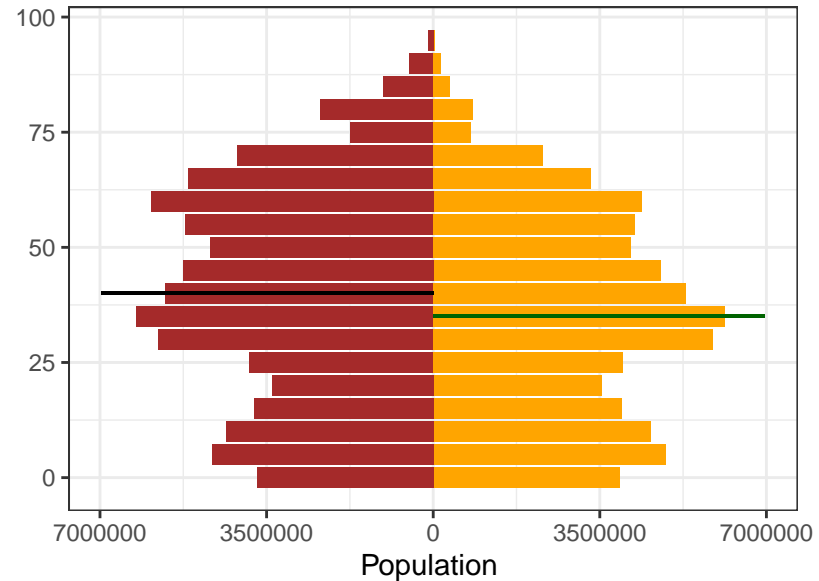

Sex  
 Female  
 Male

Ages  
 Female Mean  
 Female Median  
 Male Mean  
 Male Median

Appendix 2 Figure S9: Rwanda population pyramids, by sex, for 1950, 1975, 2000, and 2021

1950

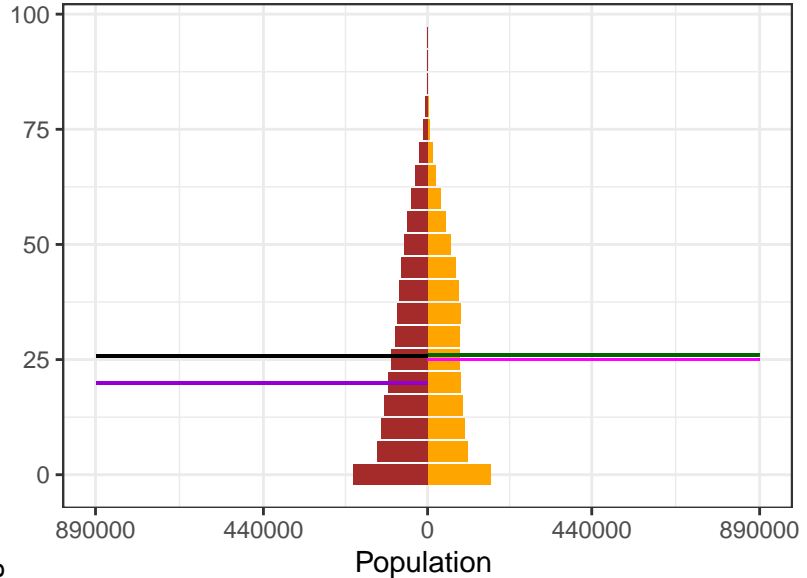

1975

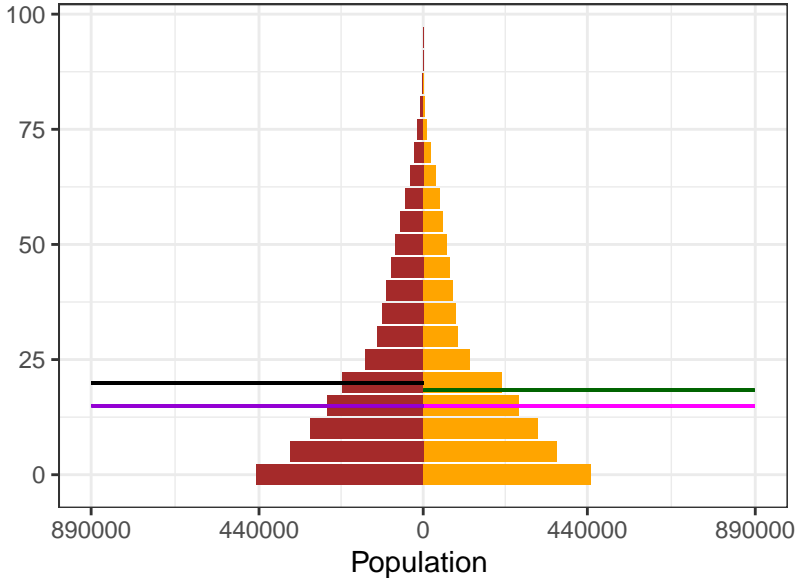

2000

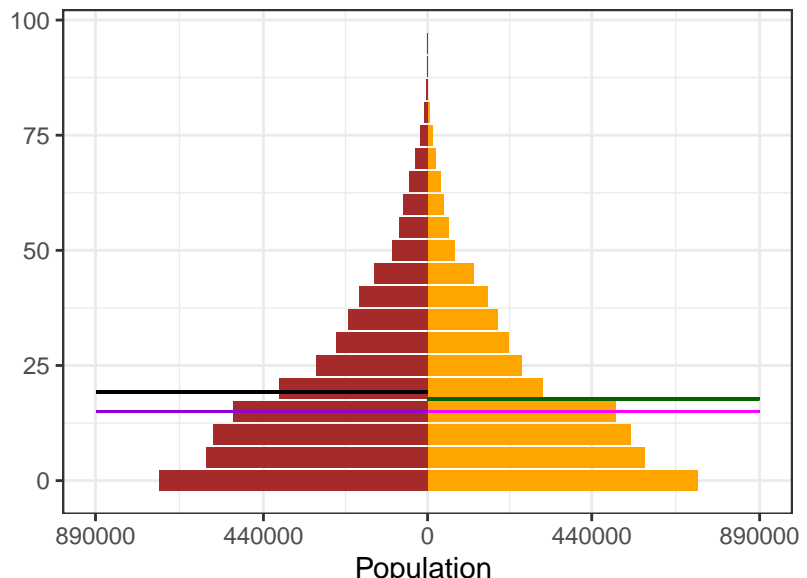

2021

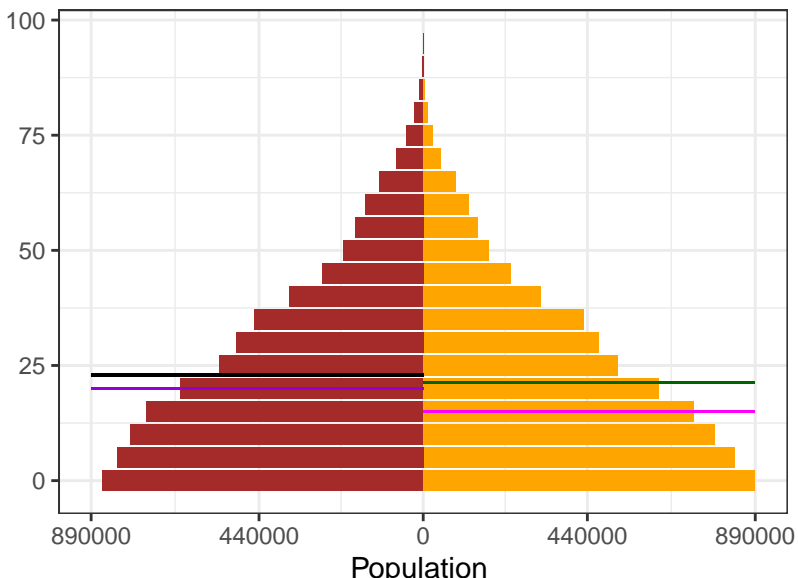

**Sex**

- Female
- Male

**Ages**

- Female Mean
- Female Median
- Male Mean
- Male Median

Appendix 2 Figure S9: Saint Kitts and Nevis population pyramids, by sex, for 1950, 1975, 2000, and 2021

1950

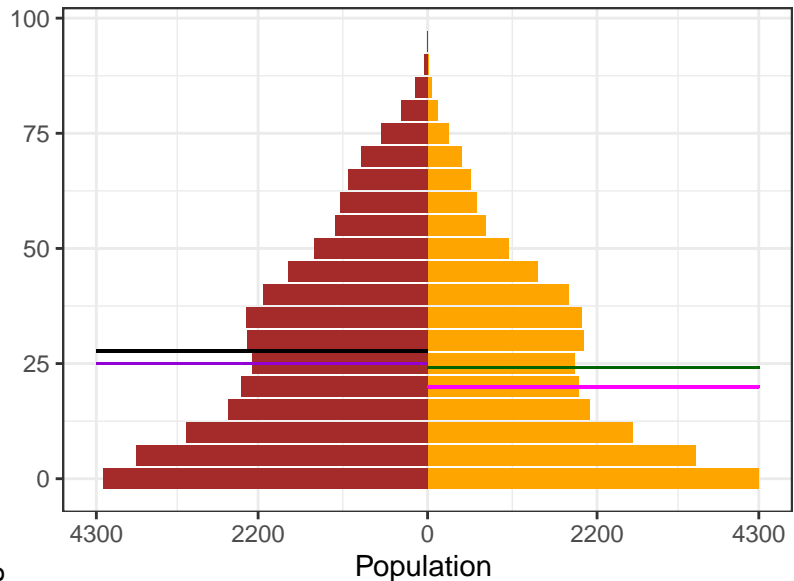

1975

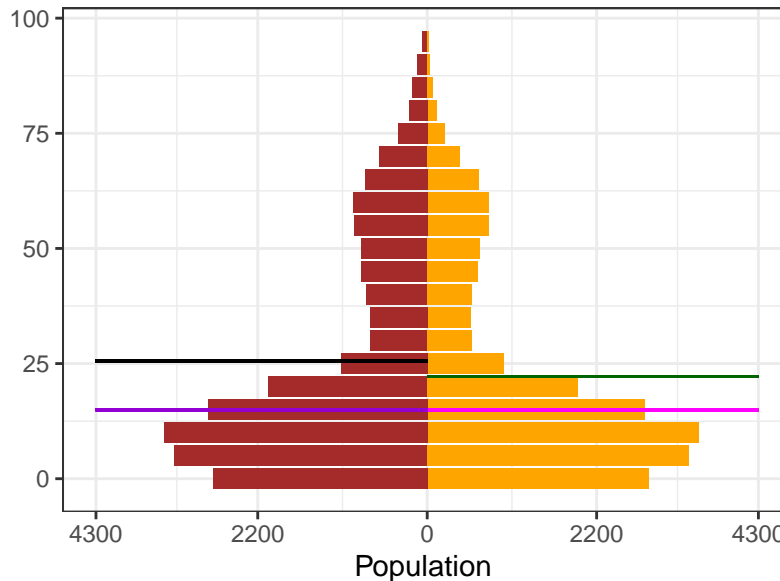

2000

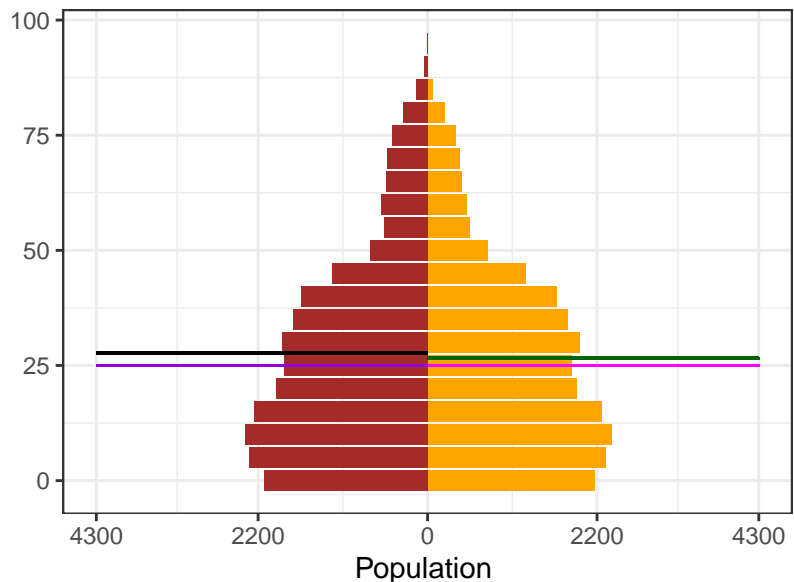

2021

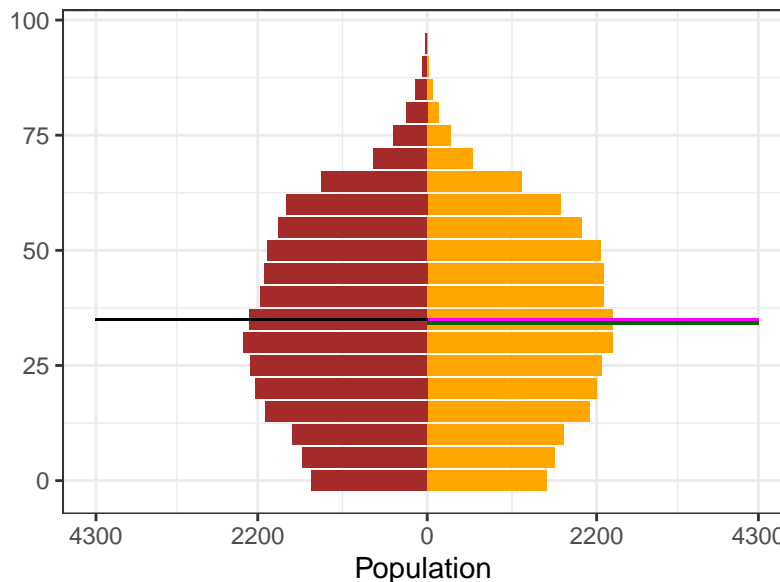

Sex

- Female
- Male

Ages

- Female Mean
- Female Median
- Male Mean
- Male Median

Appendix 2 Figure S9: Saint Lucia population pyramids, by sex, for 1950, 1975, 2000, and 2021

1950

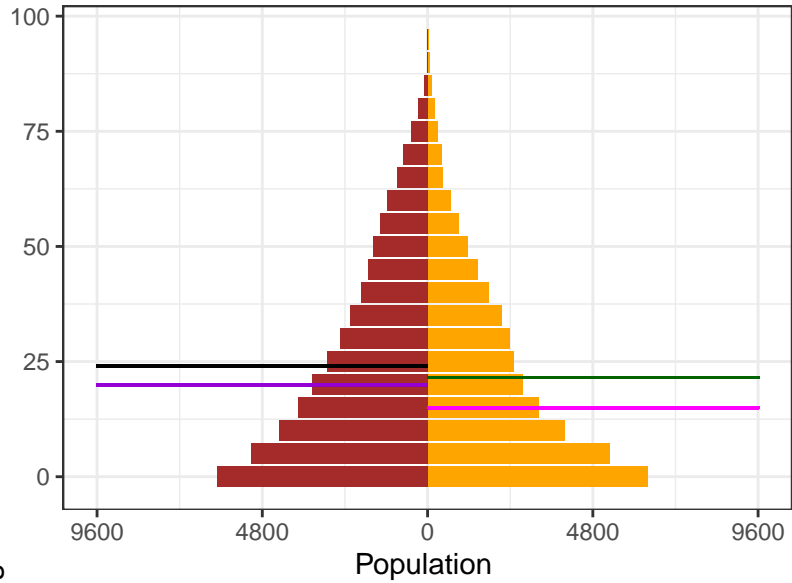

1975

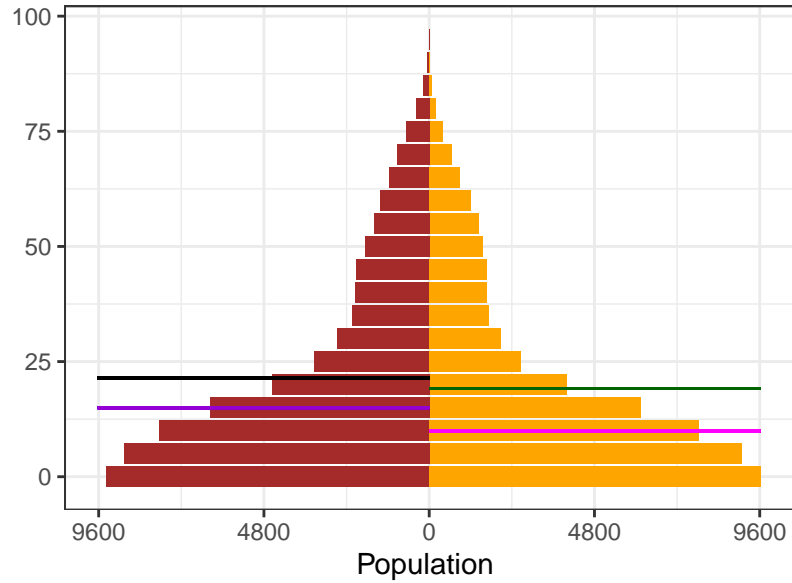

2000

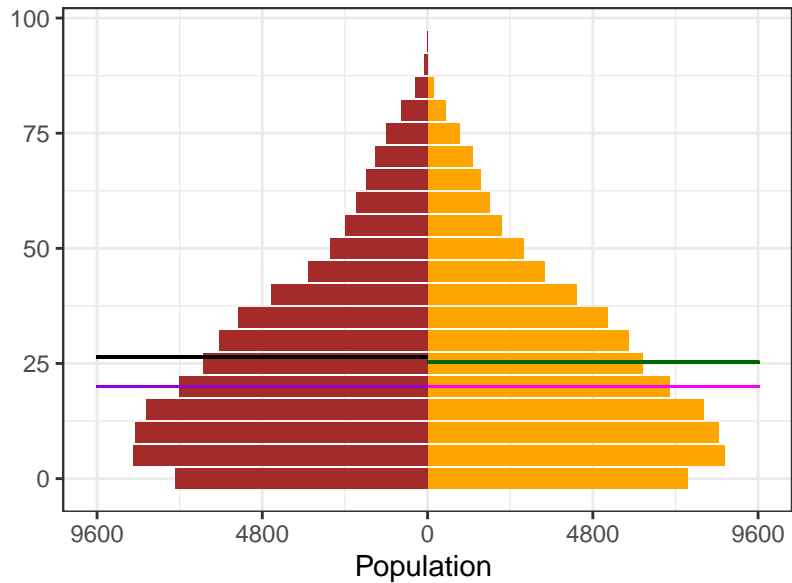

2021

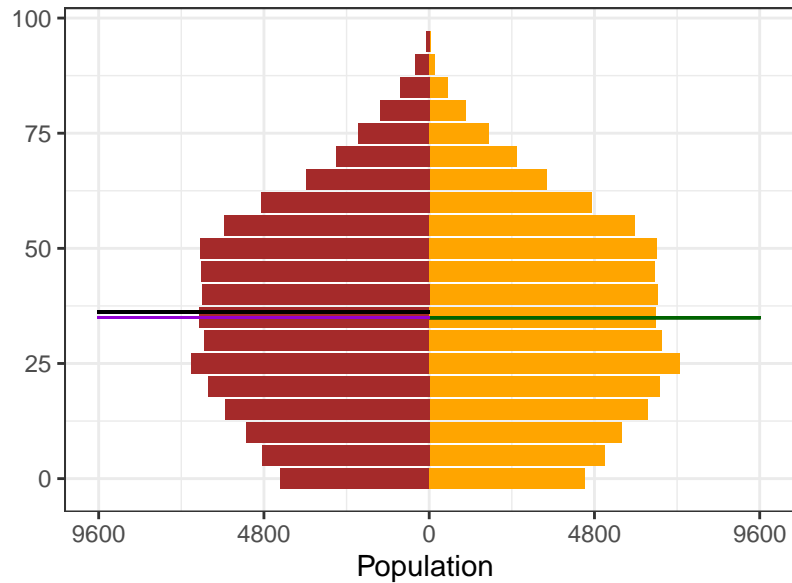

Sex  
 Female  
 Male

Ages  
 Female Mean  
 Female Median  
 Male Mean  
 Male Median

Appendix 2 Figure S9: Saint Vincent and the Grenadines population pyramids, by sex, for 1950, 1975, 2000, and 2021

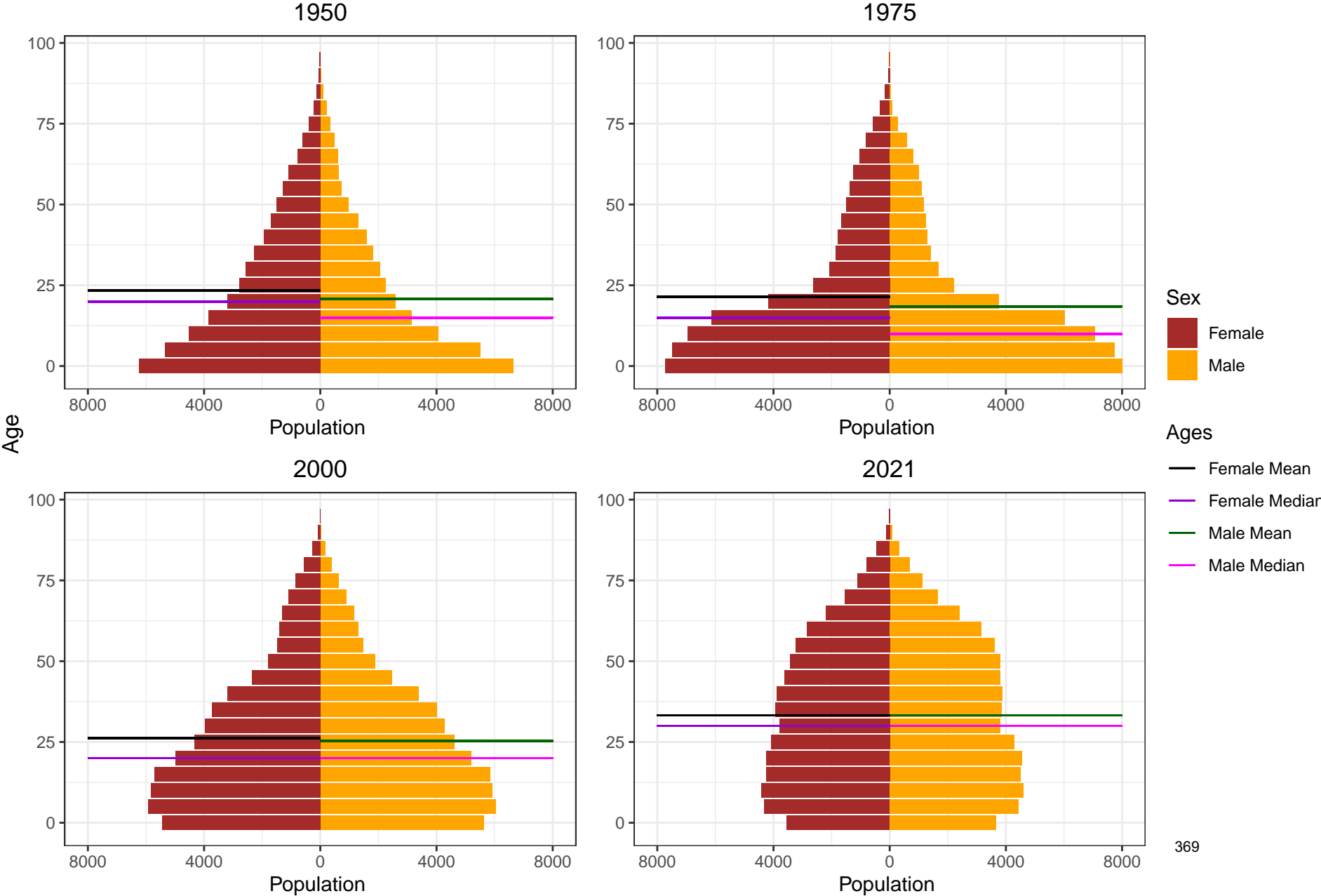



Appendix 2 Figure S9: Samoa population pyramids, by sex, for 1950, 1975, 2000, and 2021

1950

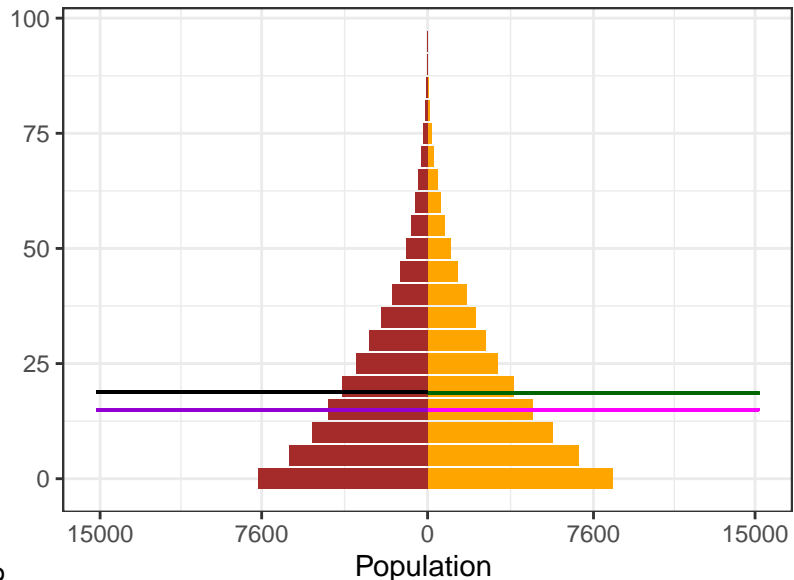

1975

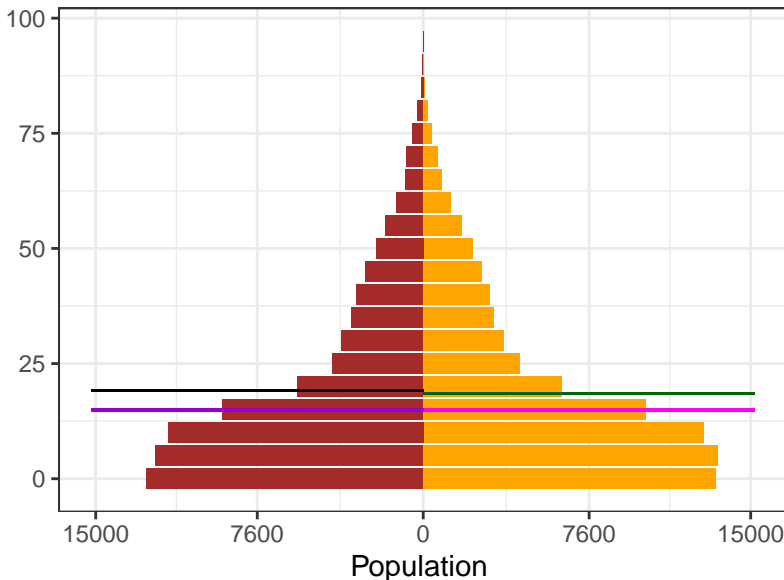

2000

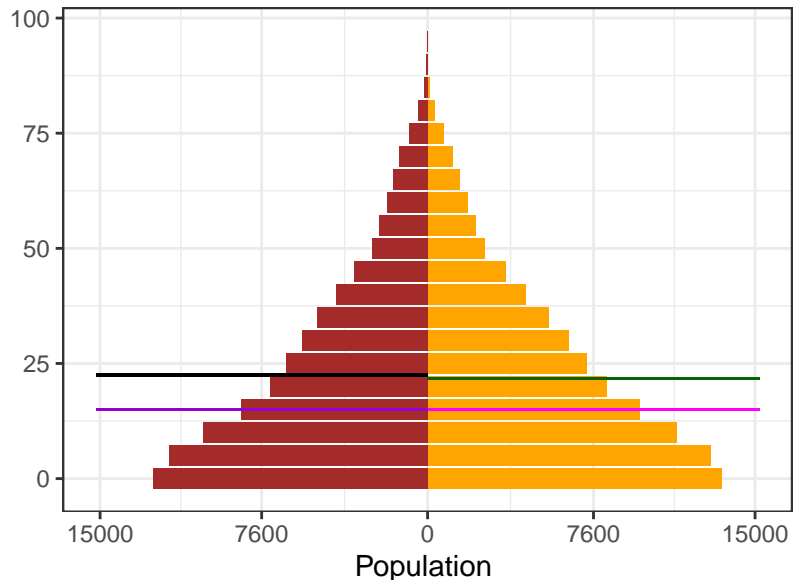

2021

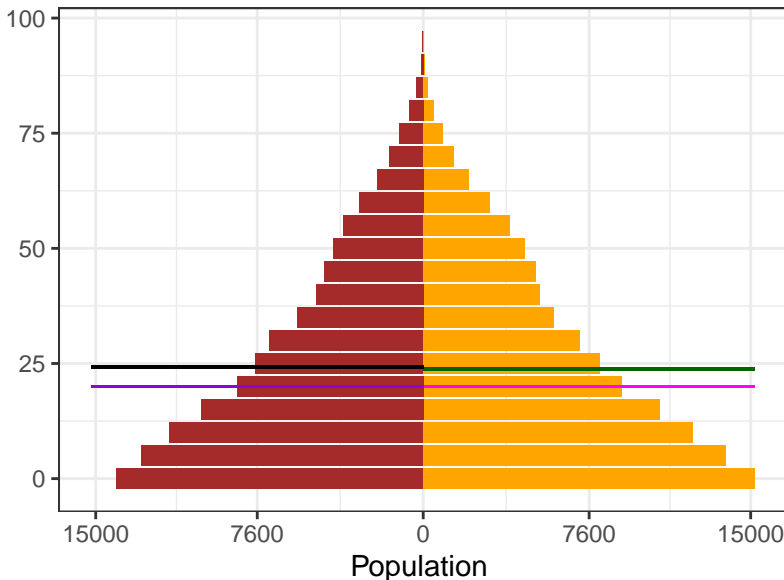

Sex

- Female
- Male

Ages

- Female Mean
- Female Median
- Male Mean
- Male Median

Appendix 2 Figure S9: San Marino population pyramids, by sex, for 1950, 1975, 2000, and 2021

1950

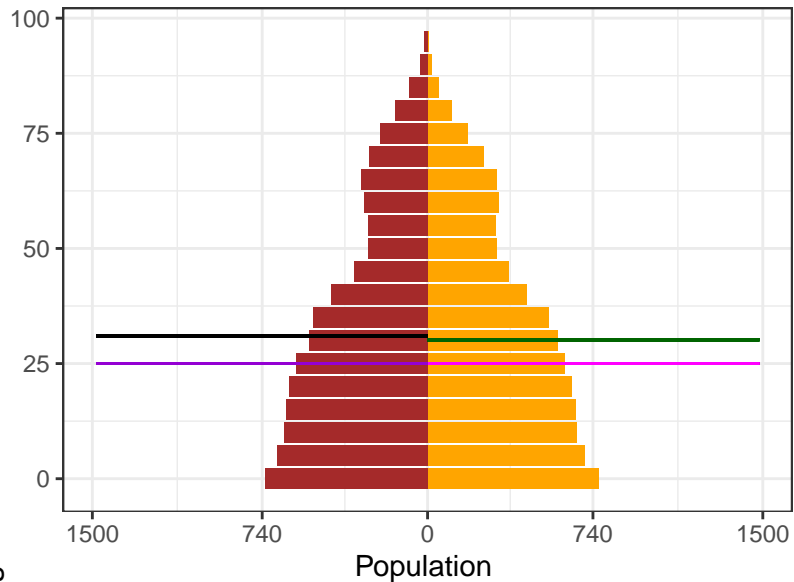

1975

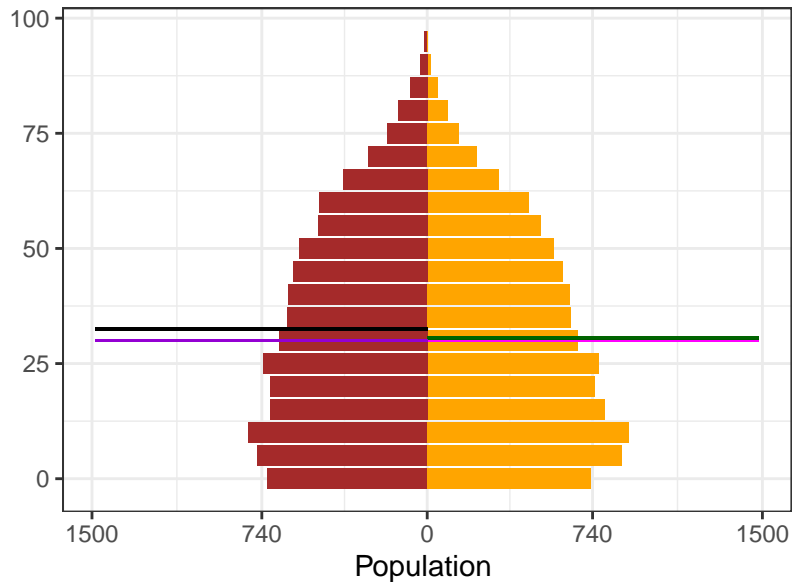

2000

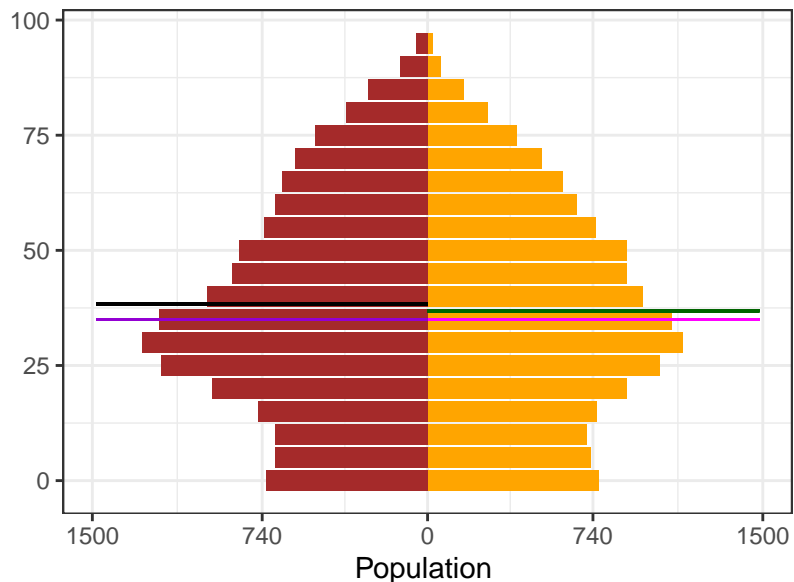

2021

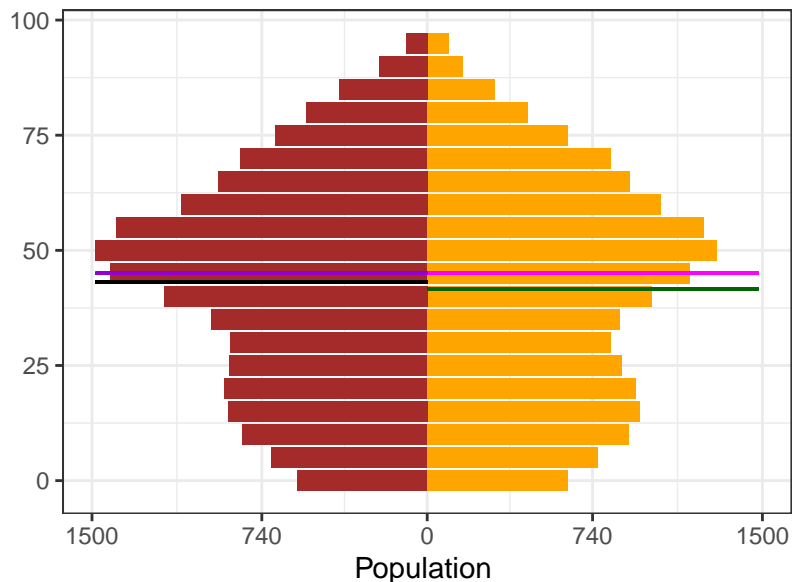

Sex

- Female
- Male

Ages

- Female Mean
- Female Median
- Male Mean
- Male Median

Appendix 2 Figure S9: Saudi Arabia population pyramids, by sex, for 1950, 1975, 2000, and 2021

1950

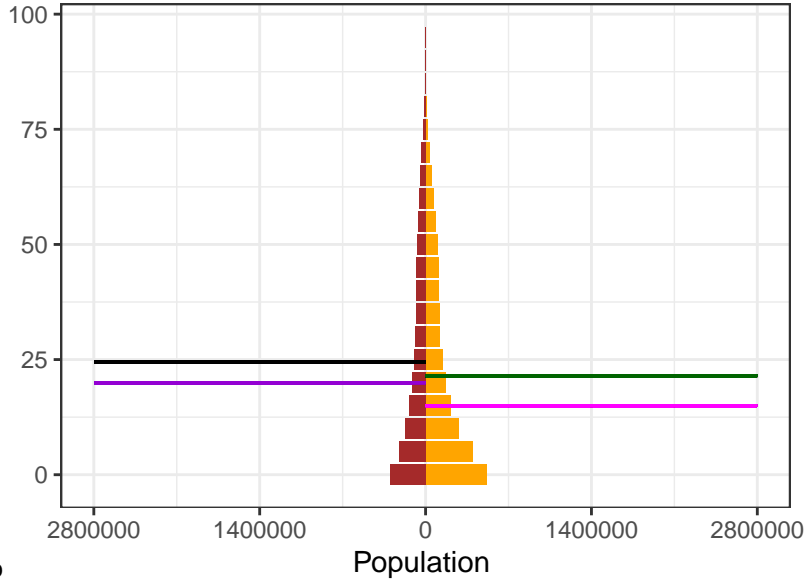

1975

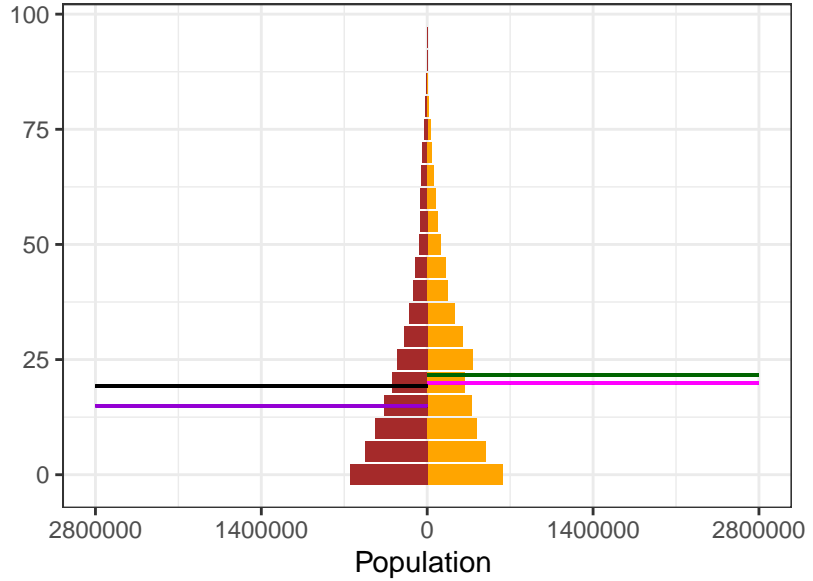

2000

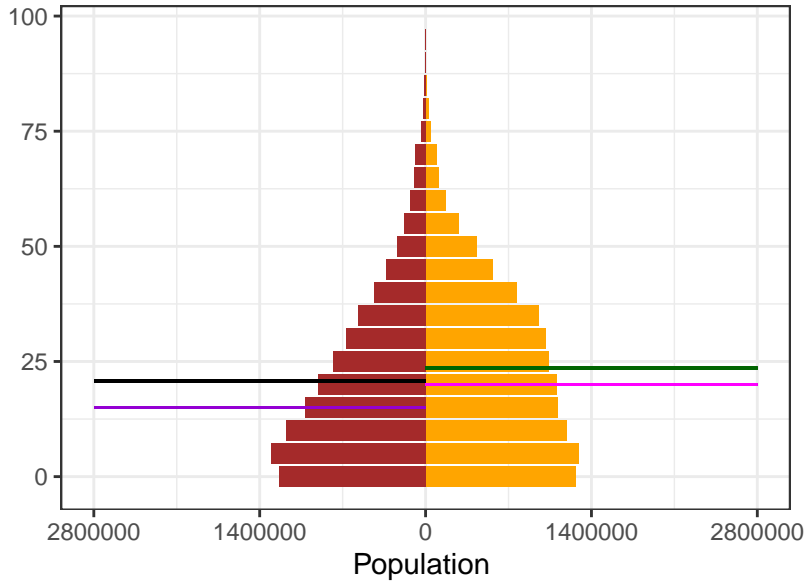

2021

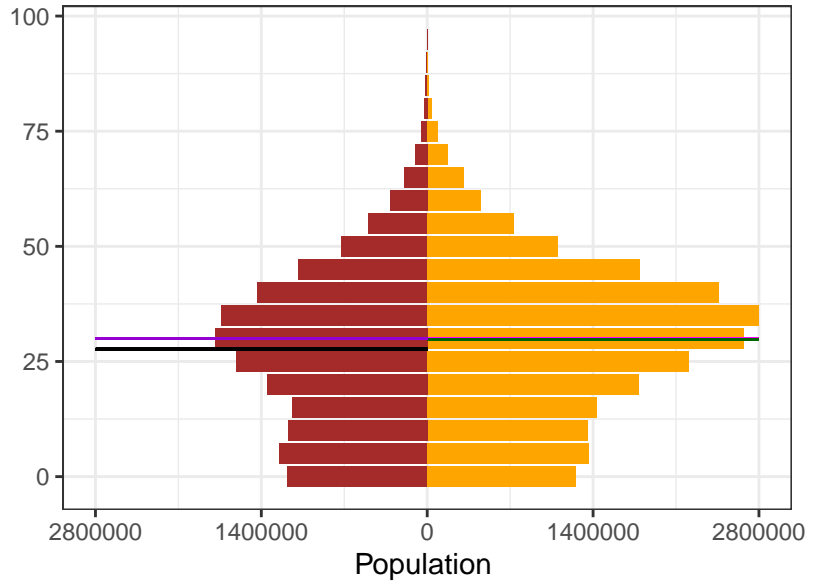

Sex  
■ Female  
■ Male

Ages  
— Female Mean  
— Female Median  
— Male Mean  
— Male Median

Appendix 2 Figure S9: Senegal population pyramids, by sex, for 1950, 1975, 2000, and 2021

1950

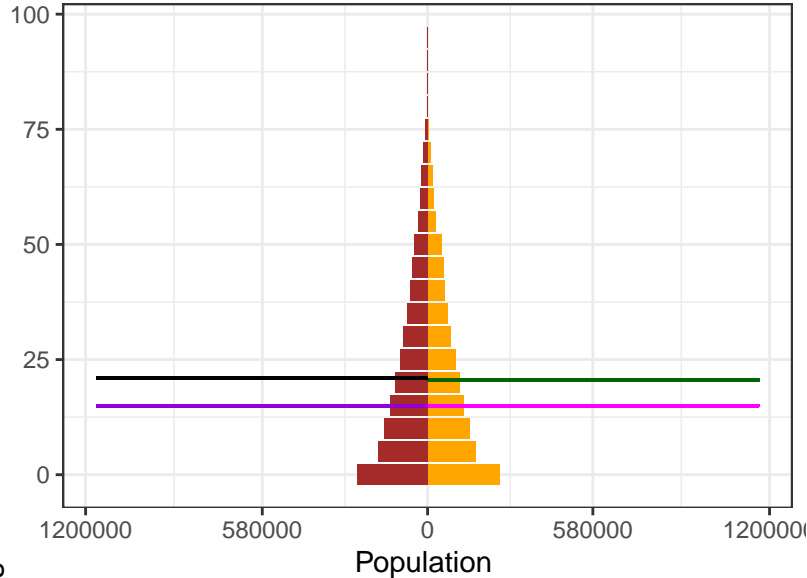

1975

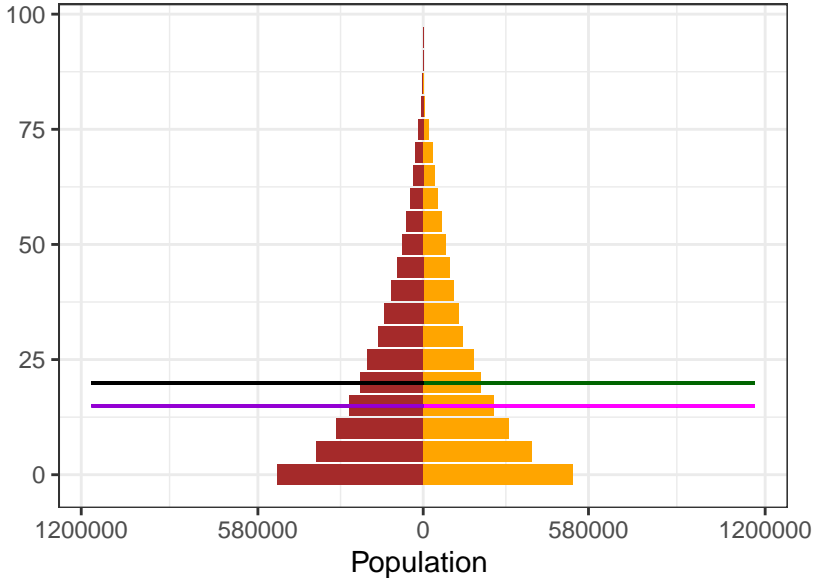

2000

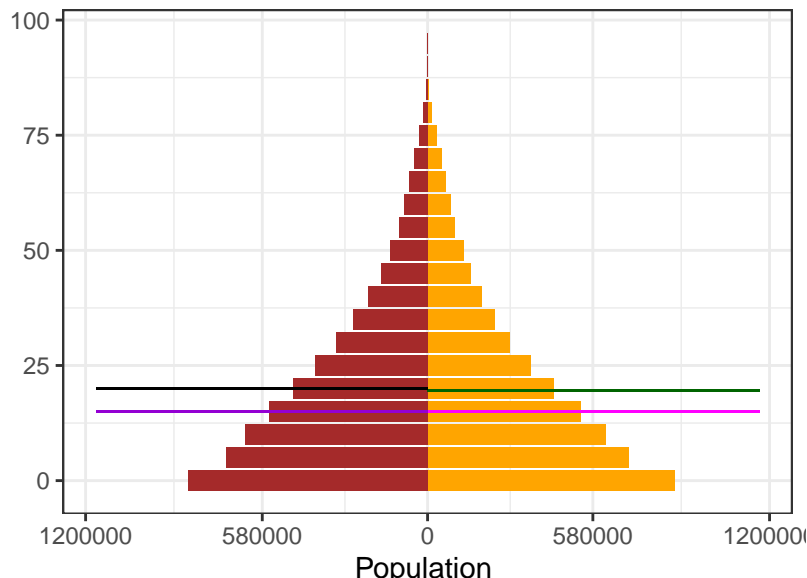

2021

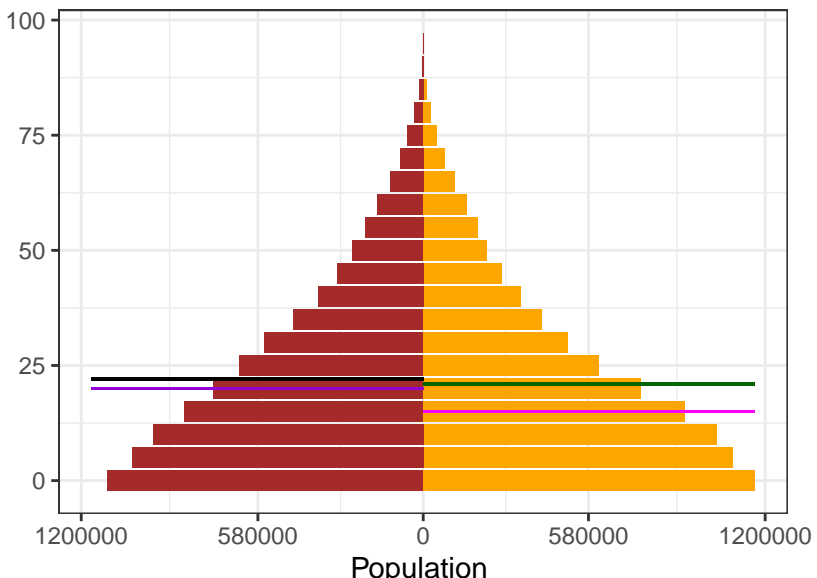

Sex  
■ Female  
■ Male

Ages  
— Female Mean  
— Female Median  
— Male Mean  
— Male Median

Appendix 2 Figure S9: Serbia population pyramids, by sex, for 1950, 1975, 2000, and 2021

1950

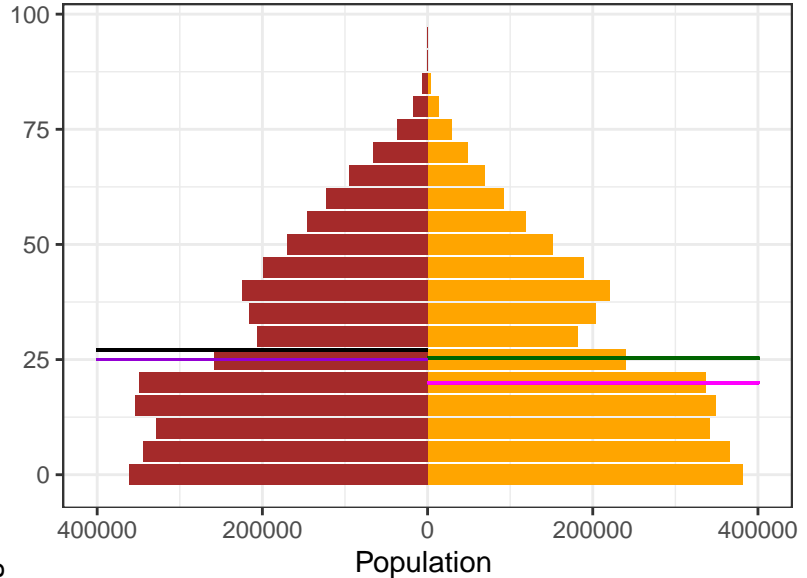

1975

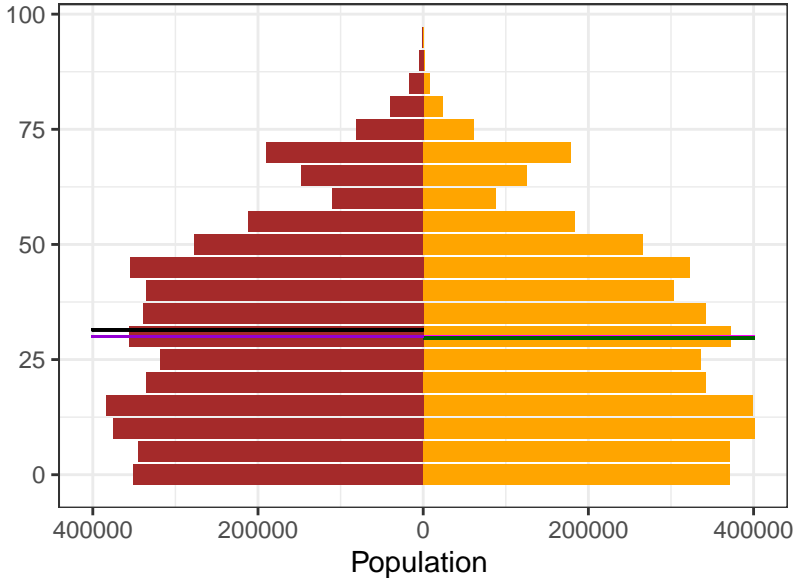

2000

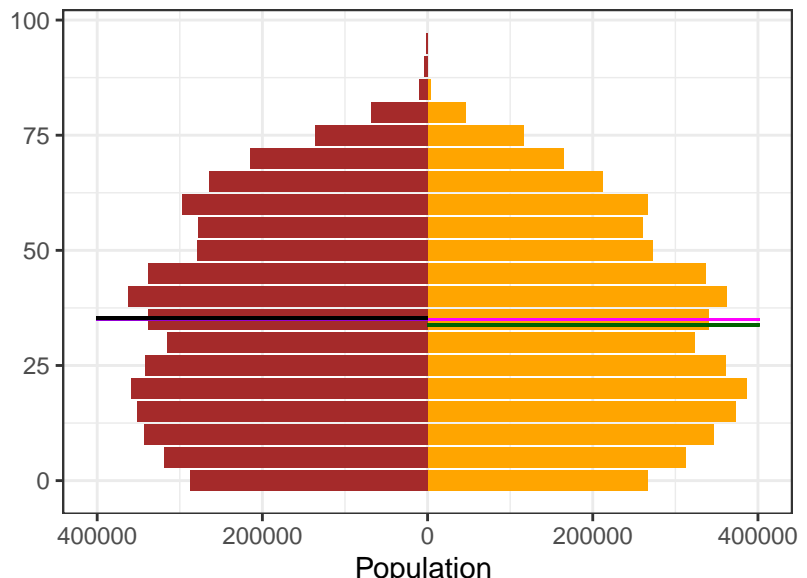

2021

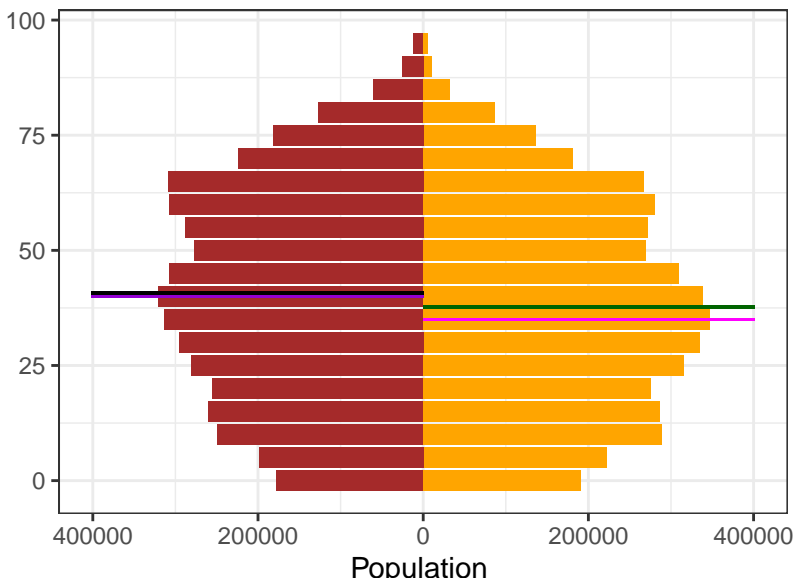

Sex  
Female  
Male

Ages  
Female Mean  
Female Median  
Male Mean  
Male Median

Appendix 2 Figure S9: Seychelles population pyramids, by sex, for 1950, 1975, 2000, and 2021

1950

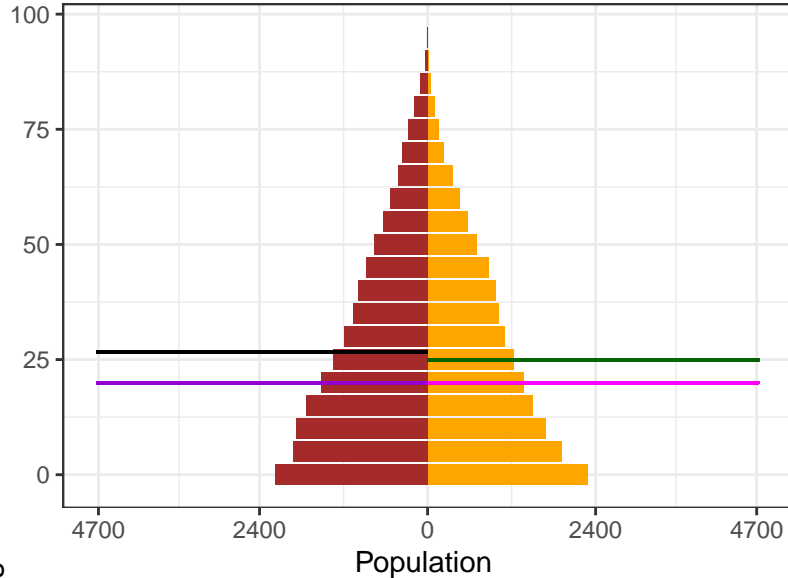

1975

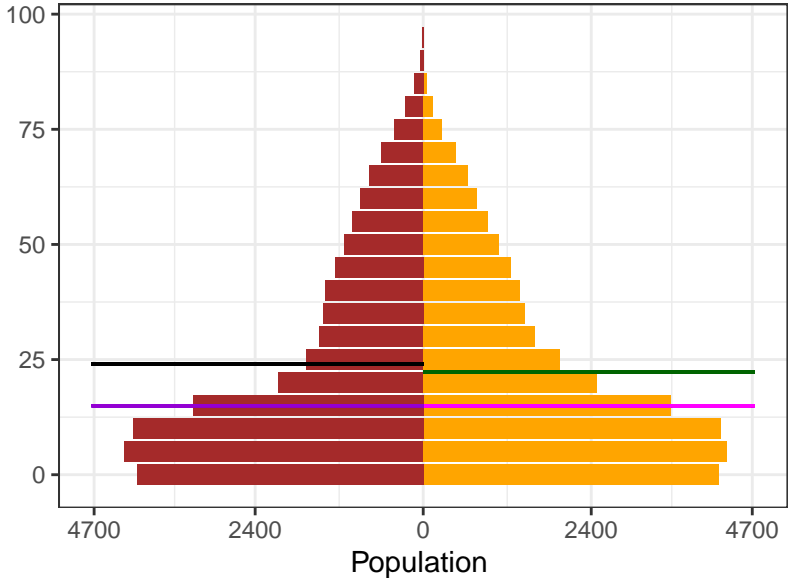

2000

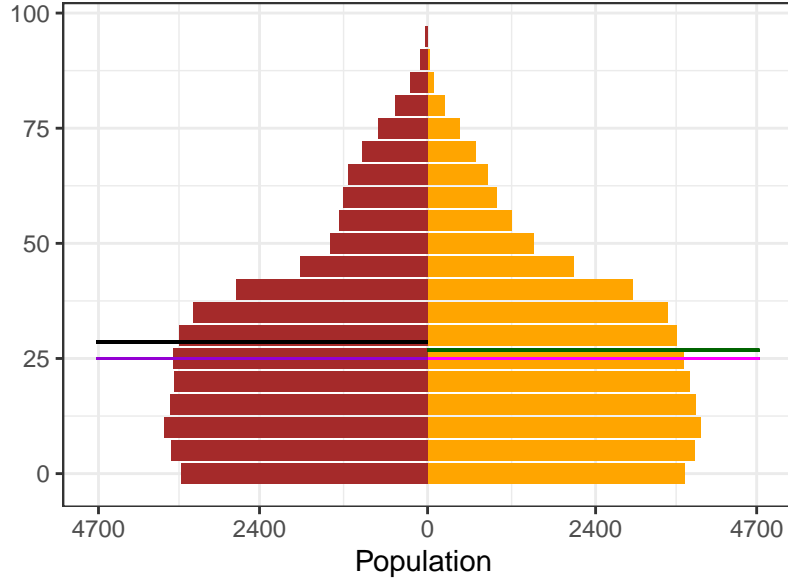

2021

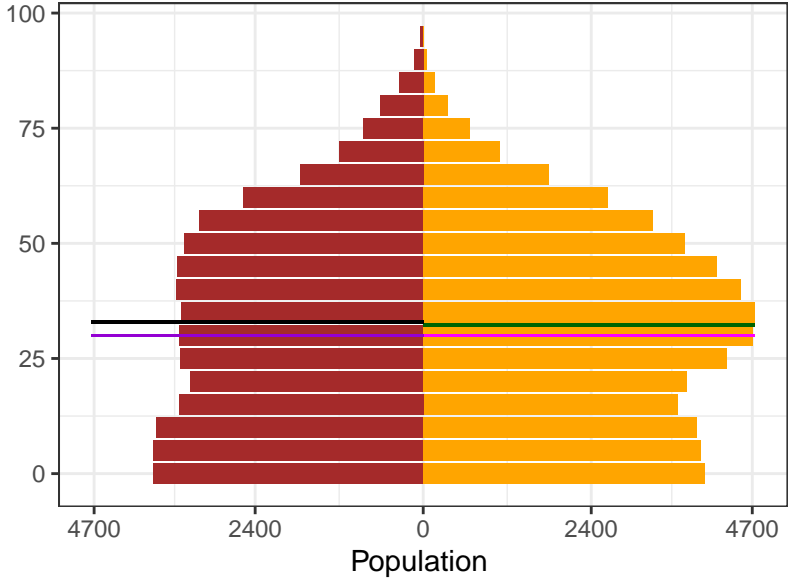

Sex  
Female  
Male

Ages  
Female Mean  
Female Median  
Male Mean  
Male Median

Appendix 2 Figure S9: Sierra Leone population pyramids, by sex, for 1950, 1975, 2000, and 2021

1950

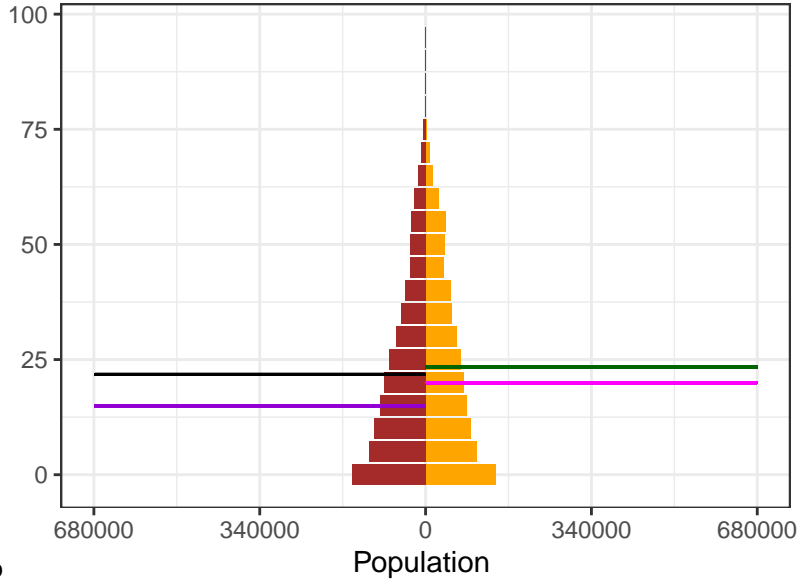

1975

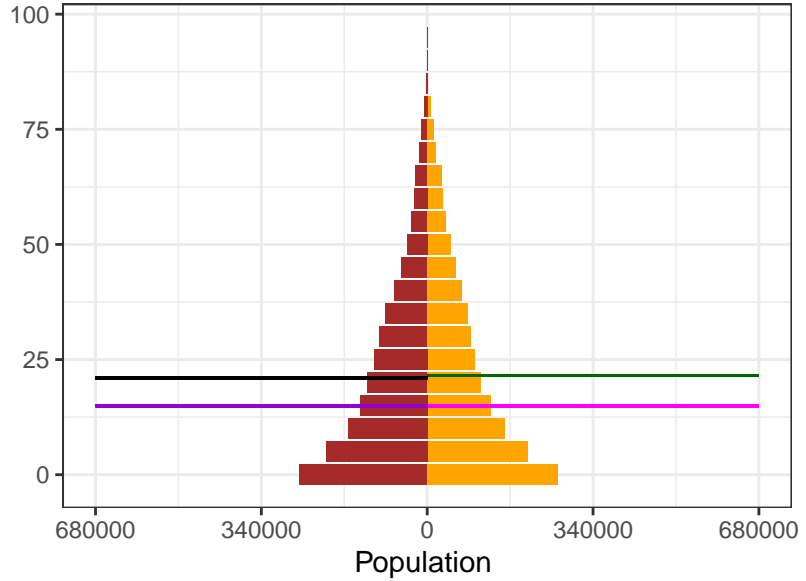

2000

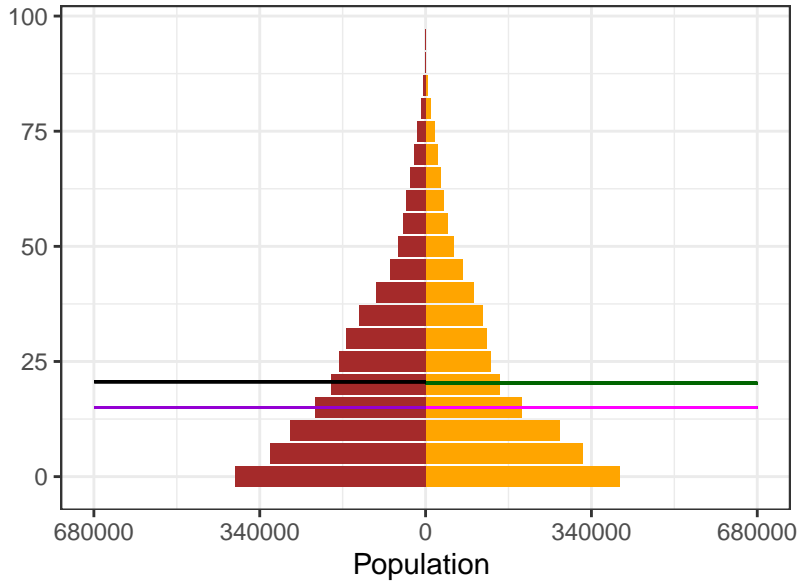

2021

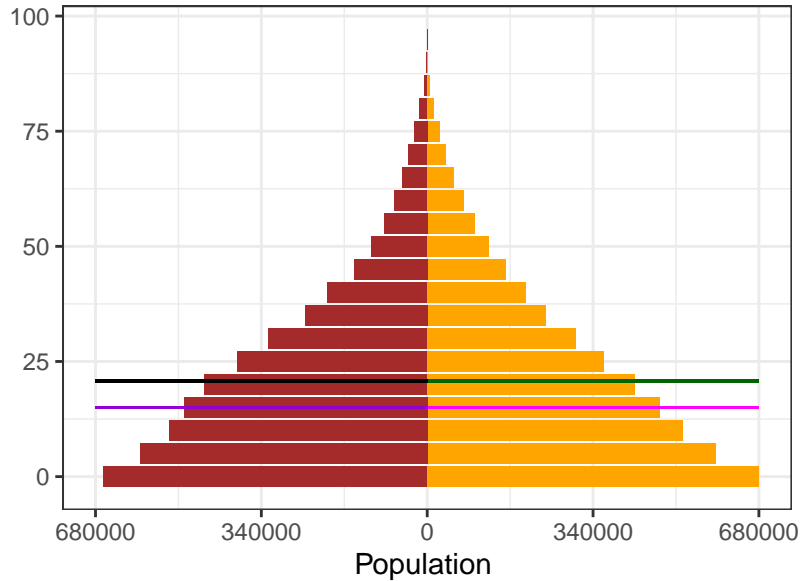

Sex  
■ Female  
■ Male

Ages  
— Female Mean  
— Female Median  
— Male Mean  
— Male Median

Appendix 2 Figure S9: Singapore population pyramids, by sex, for 1950, 1975, 2000, and 2021

1950

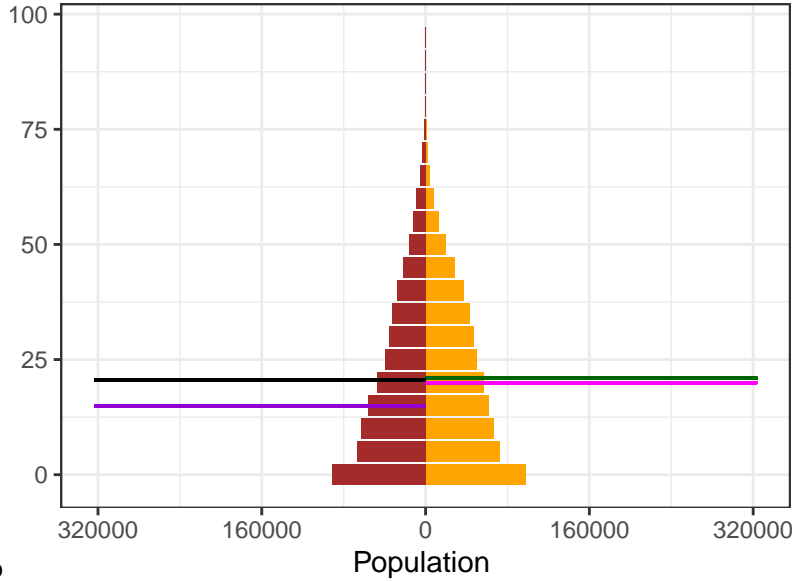

1975

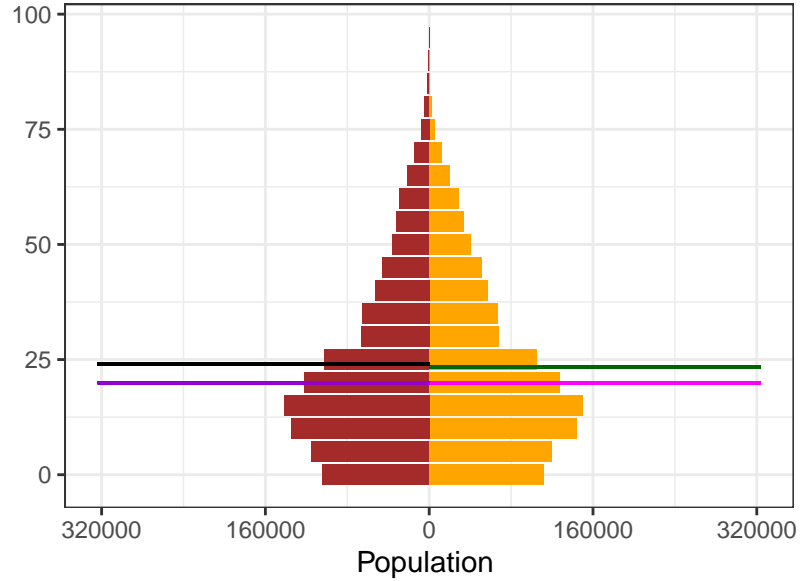

2000

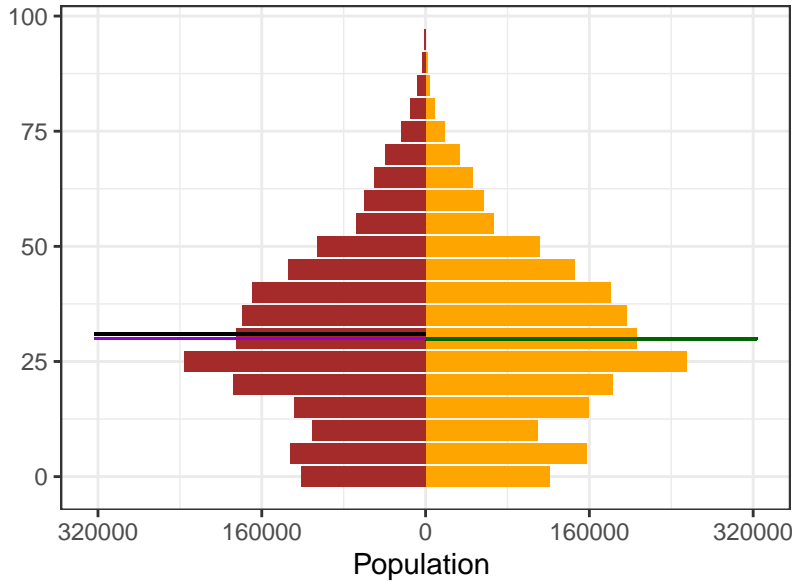

2021

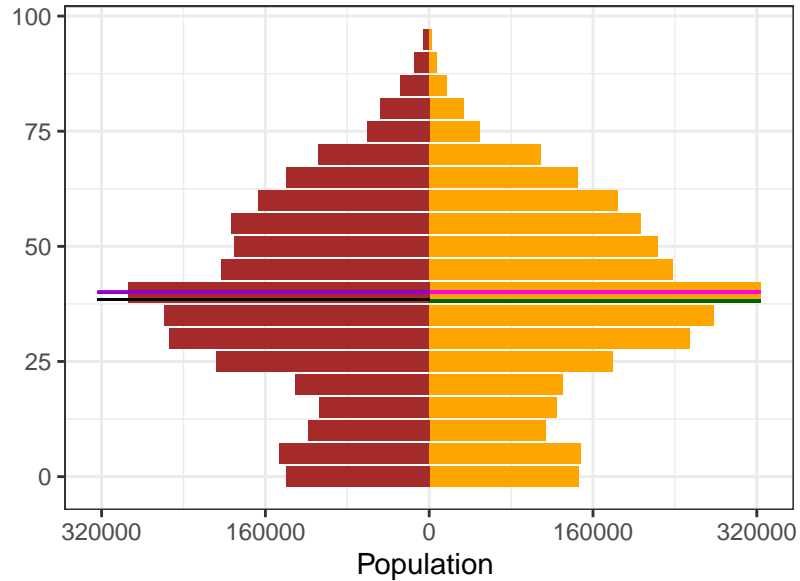

Sex  
 Female  
 Male

Ages  
 Female Mean  
 Female Median  
 Male Mean  
 Male Median



Appendix 2 Figure S9: Slovakia population pyramids, by sex, for 1950, 1975, 2000, and 2021

1950

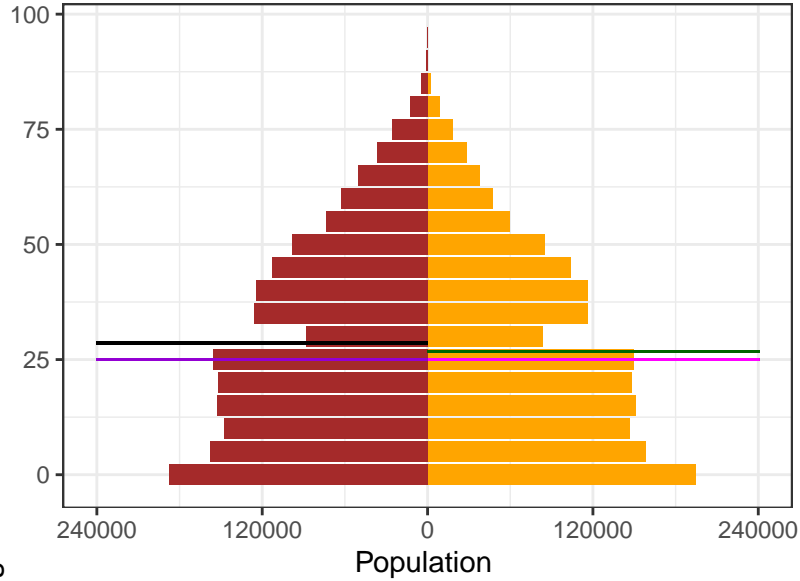

1975

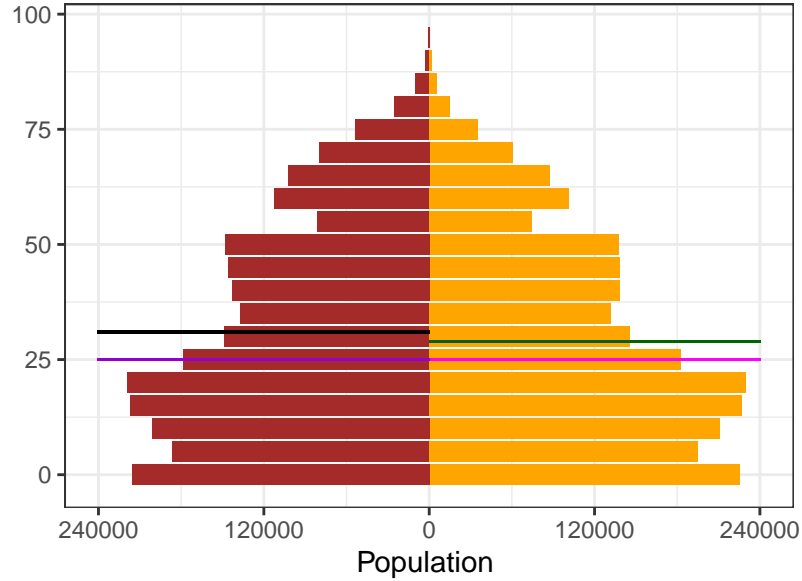

2000

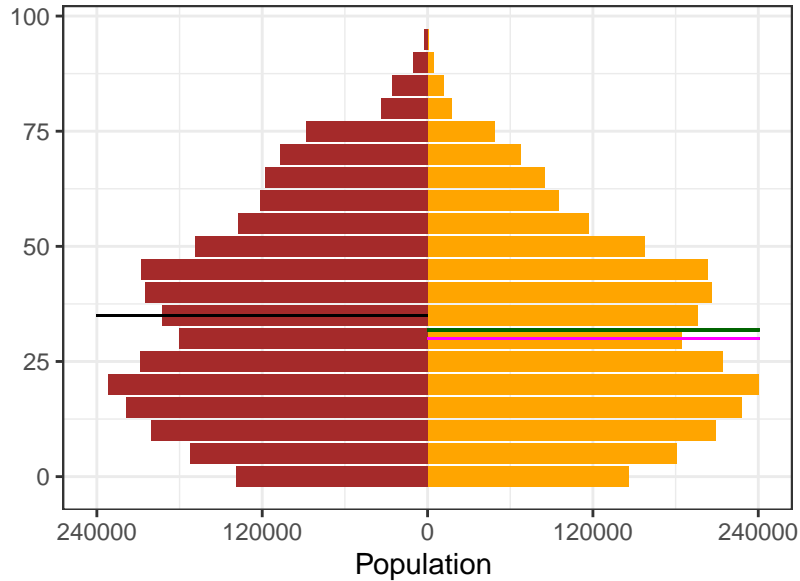

2021

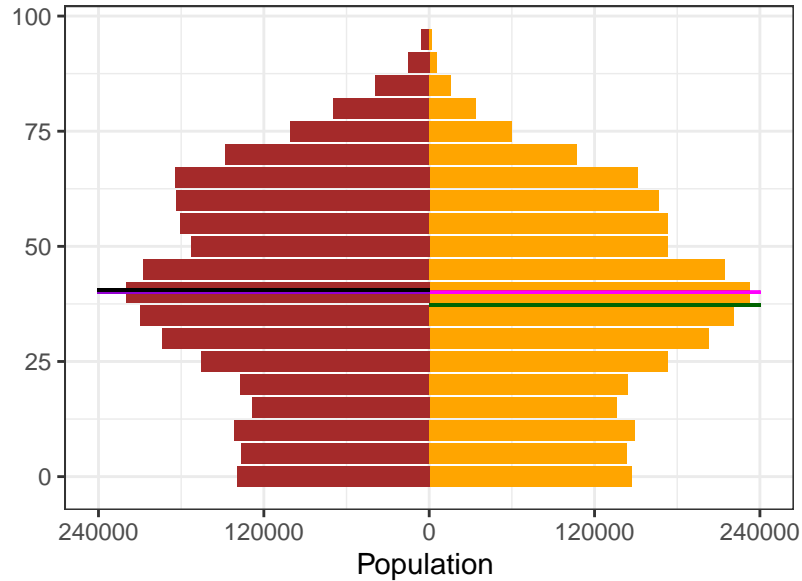

Sex  
■ Female  
■ Male

Ages  
— Female Mean  
— Female Median  
— Male Mean  
— Male Median

Appendix 2 Figure S9: Slovenia population pyramids, by sex, for 1950, 1975, 2000, and 2021

1950

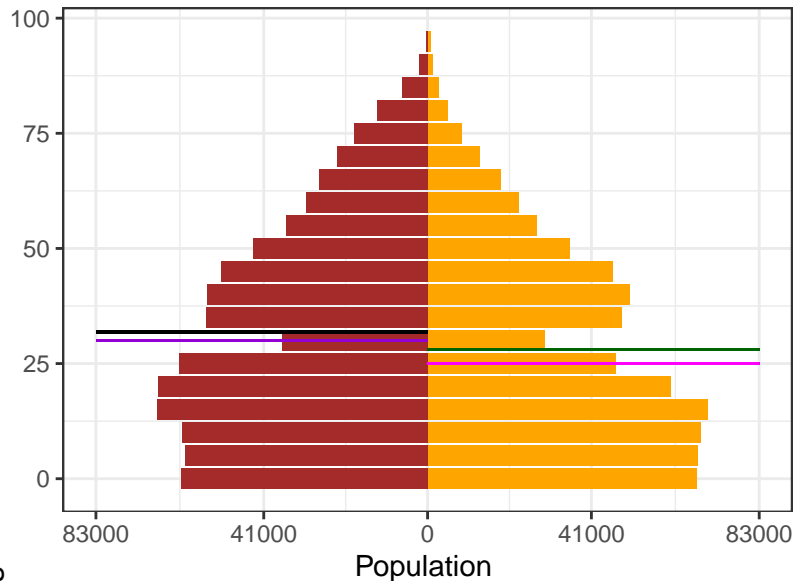

1975

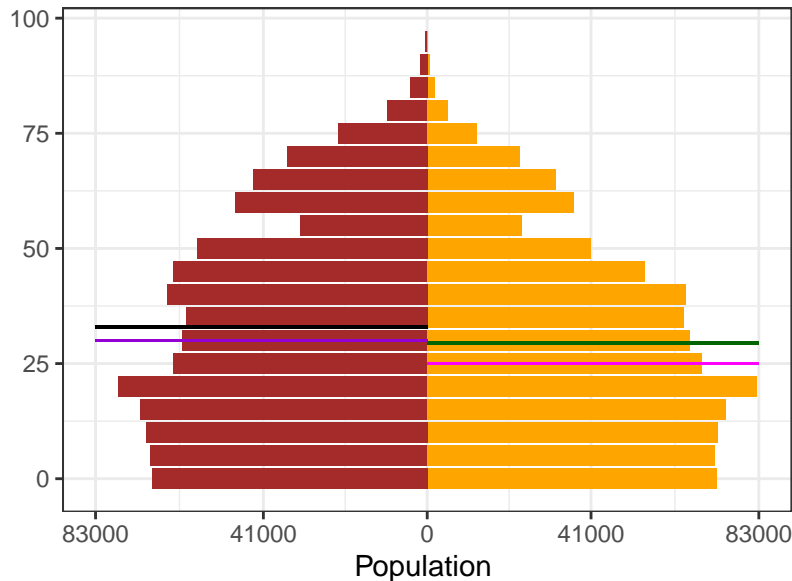

2000

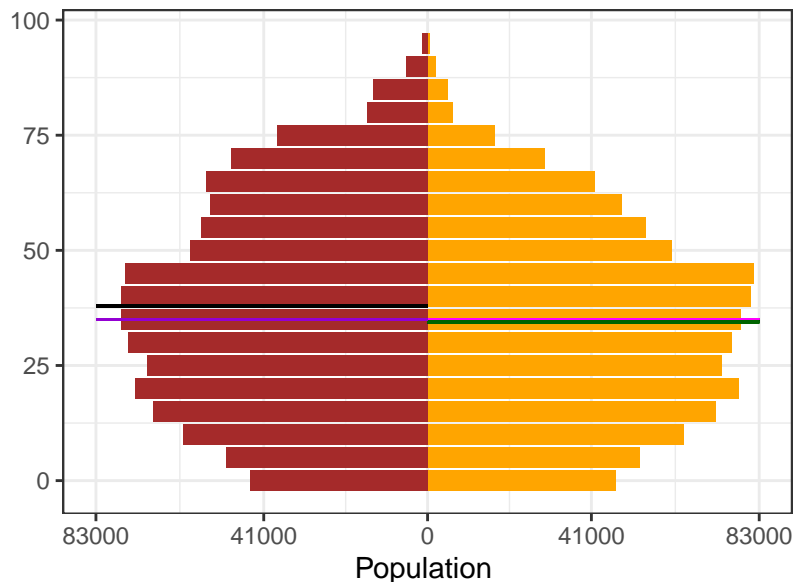

2021

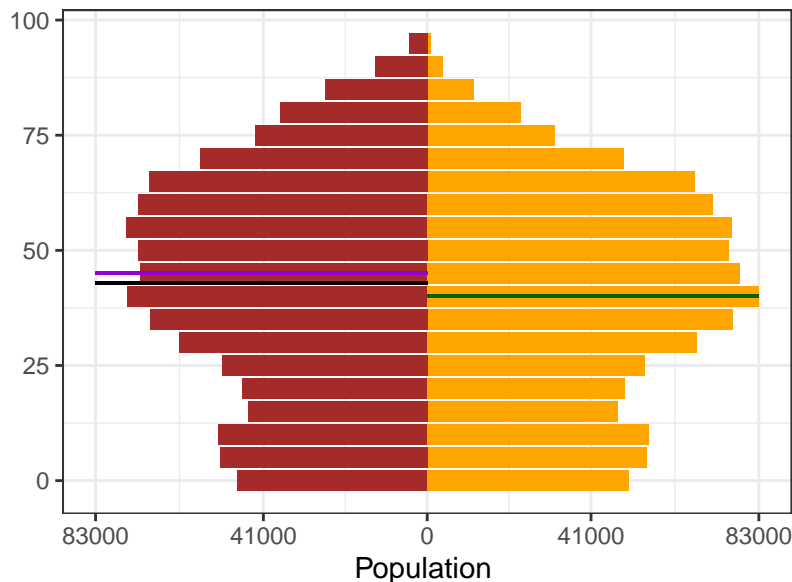

Sex

- Female
- Male

Ages

- Female Mean
- Female Median
- Male Mean
- Male Median

Appendix 2 Figure S9: Solomon Islands population pyramids, by sex, for 1950, 1975, 2000, and 2021

1950

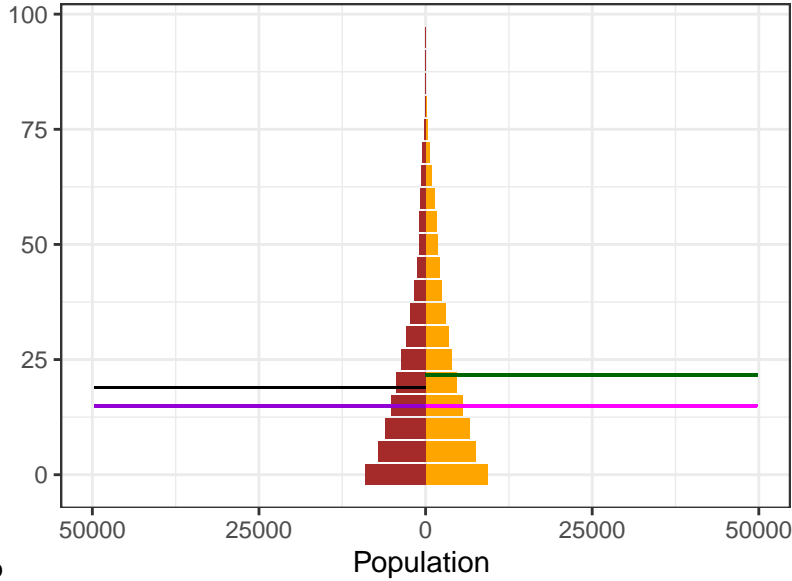

1975

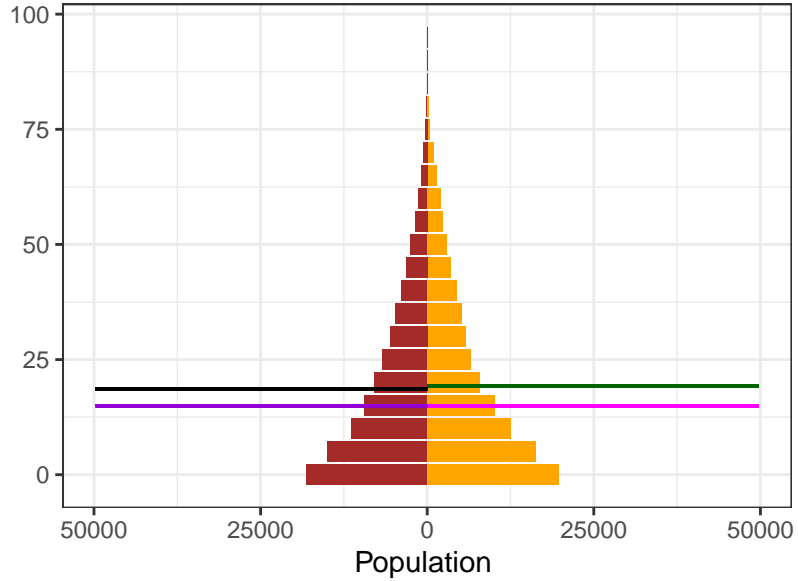

Sex  
Female  
Male

Ages  
Female Mean  
Female Median  
Male Mean  
Male Median

2000

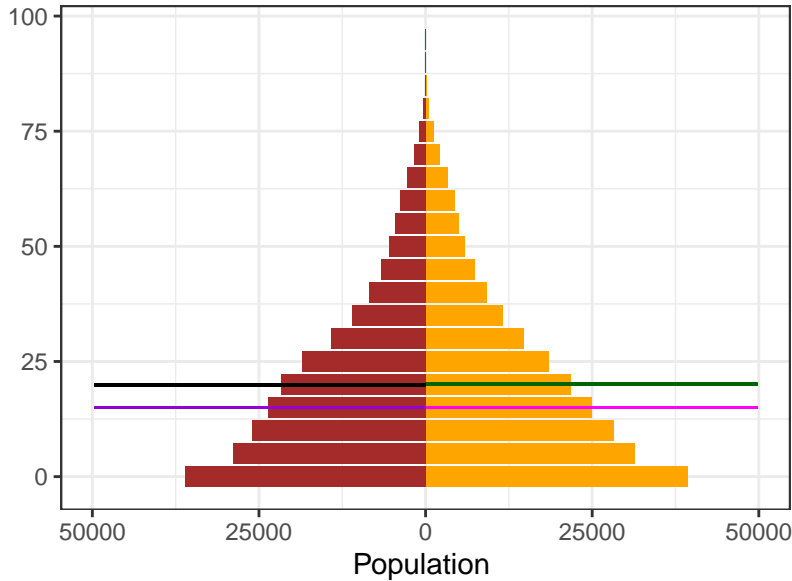

2021

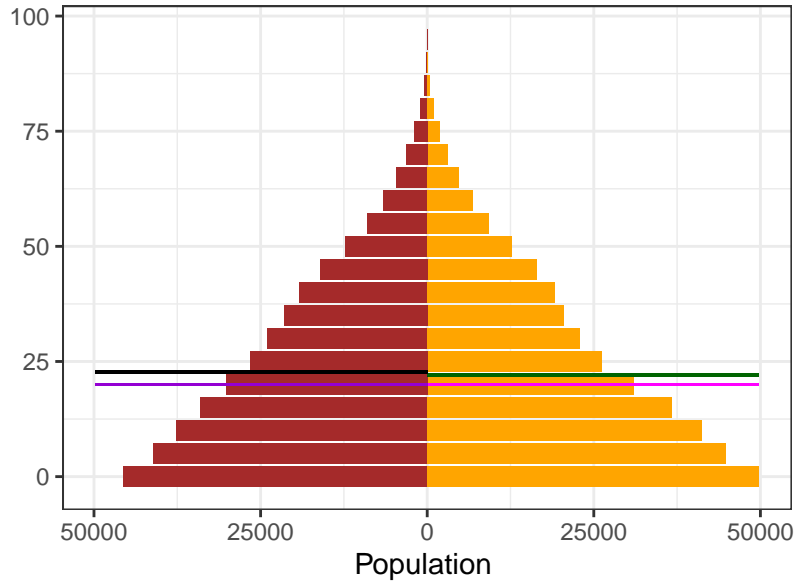

Appendix 2 Figure S9: Somalia population pyramids, by sex, for 1950, 1975, 2000, and 2021

1950

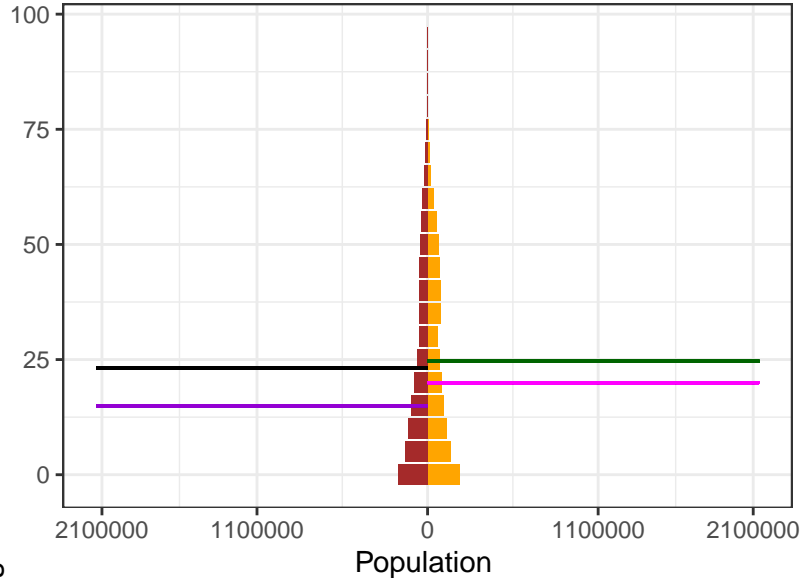

1975

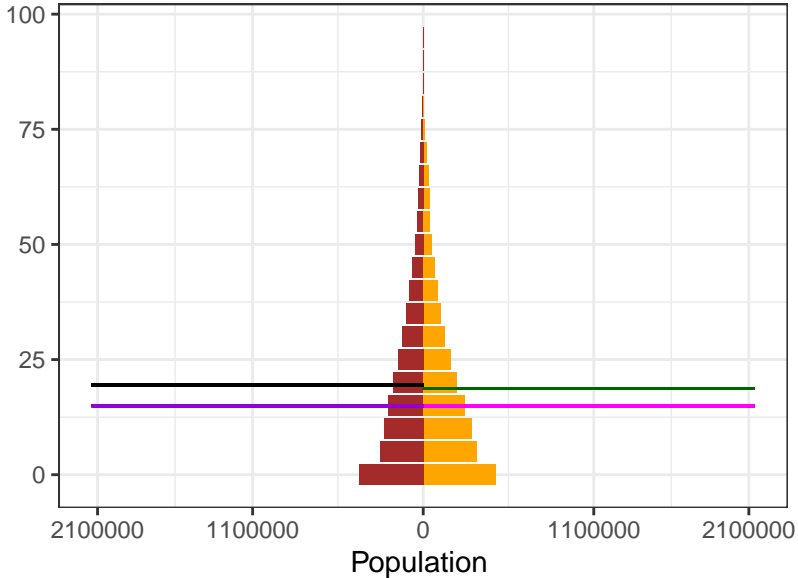

2000

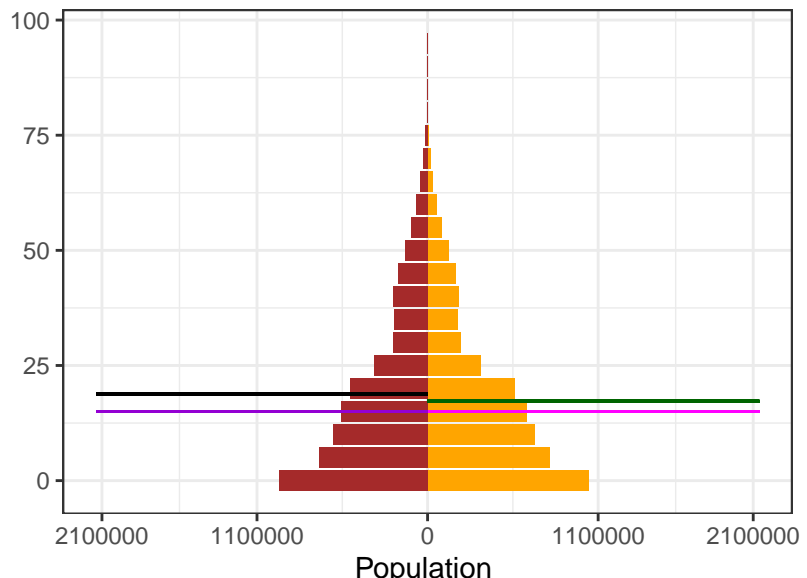

2021

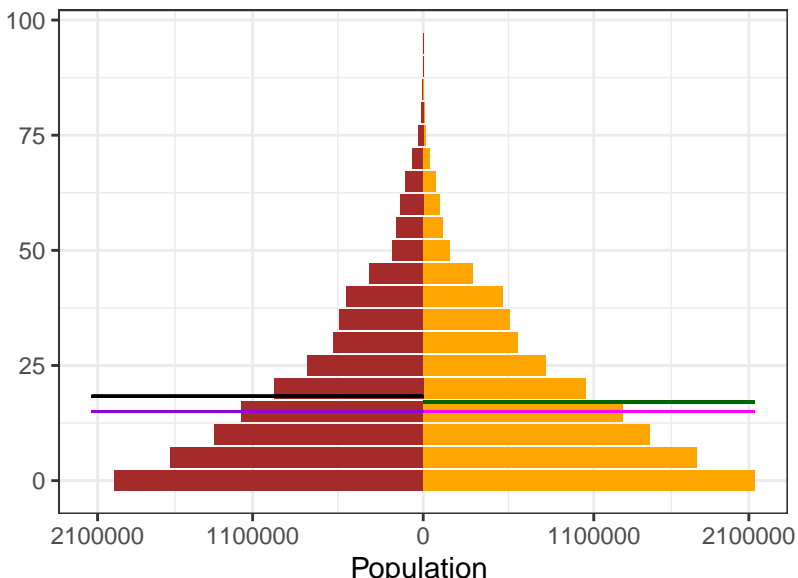

**Sex**

- Female
- Male

**Ages**

- Female Mean
- Female Median
- Male Mean
- Male Median

Appendix 2 Figure S9: South Africa population pyramids, by sex, for 1950, 1975, 2000, and 2021

1950

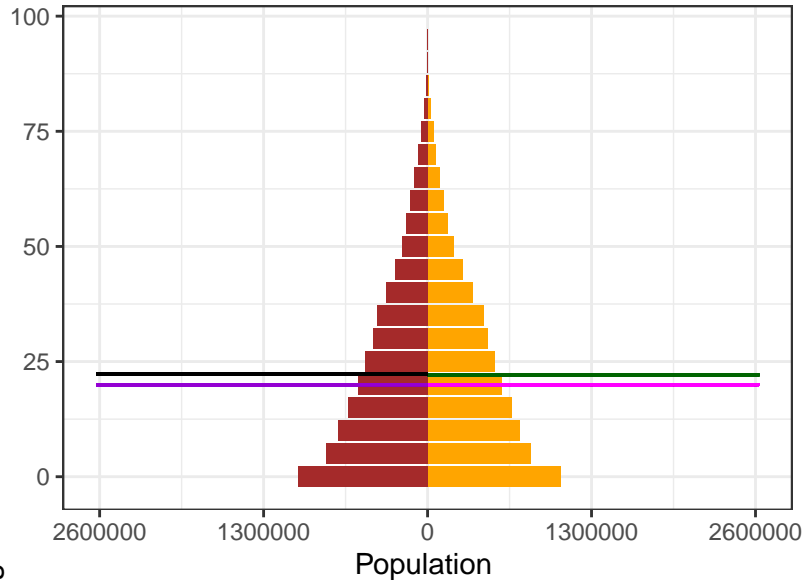

1975

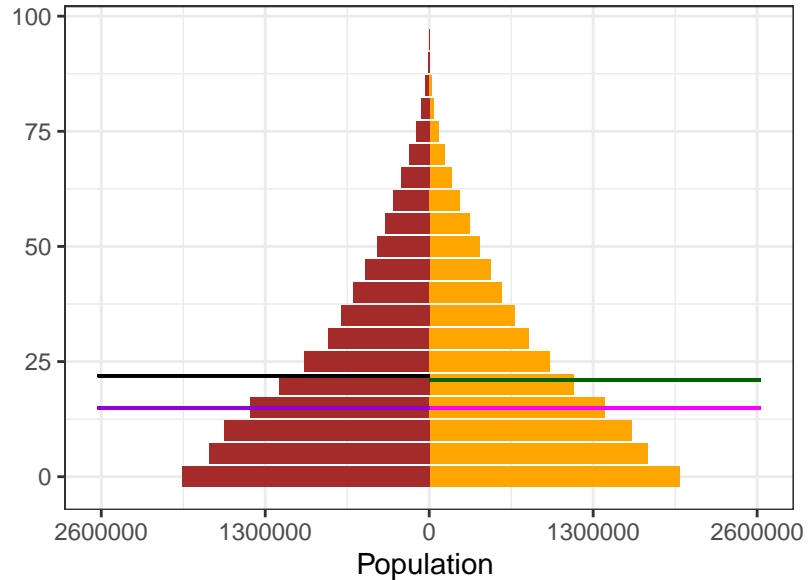

2000

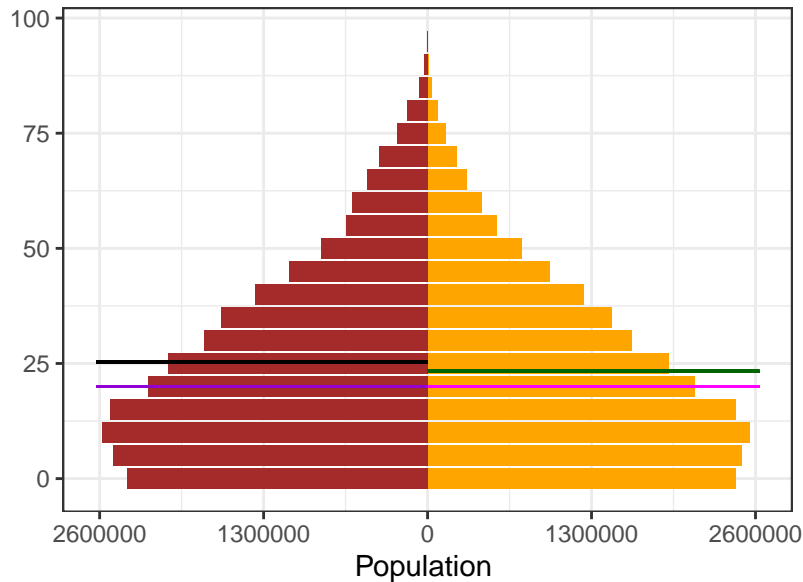

2021

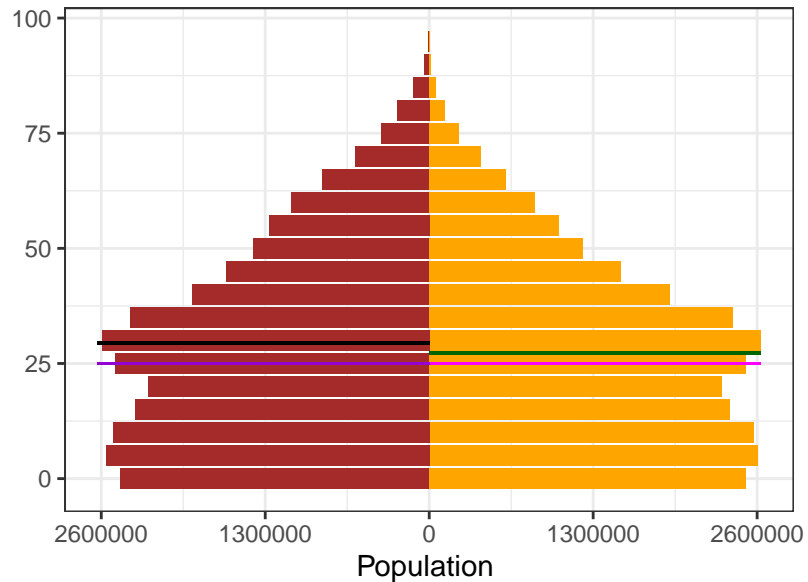

Sex  
■ Female  
■ Male

Ages  
— Female Mean  
— Female Median  
— Male Mean  
— Male Median

Appendix 2 Figure S9: South Korea population pyramids, by sex, for 1950, 1975, 2000, and 2021

1950

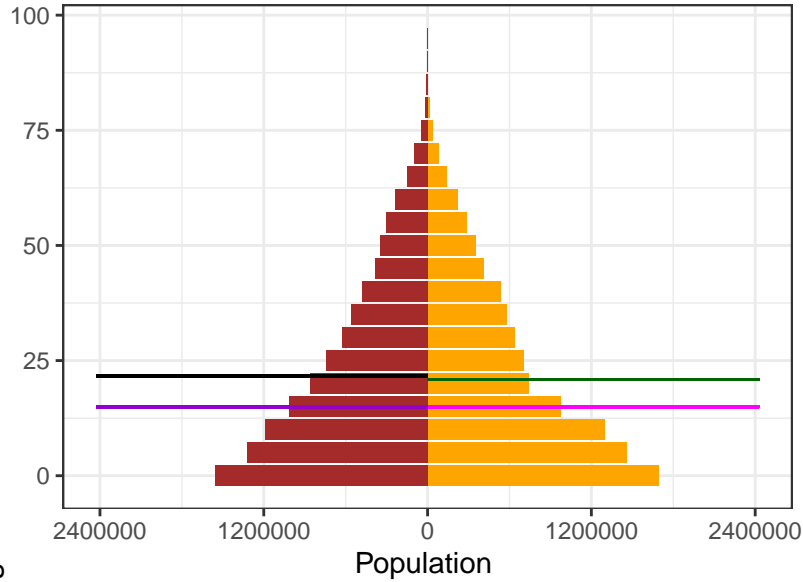

1975

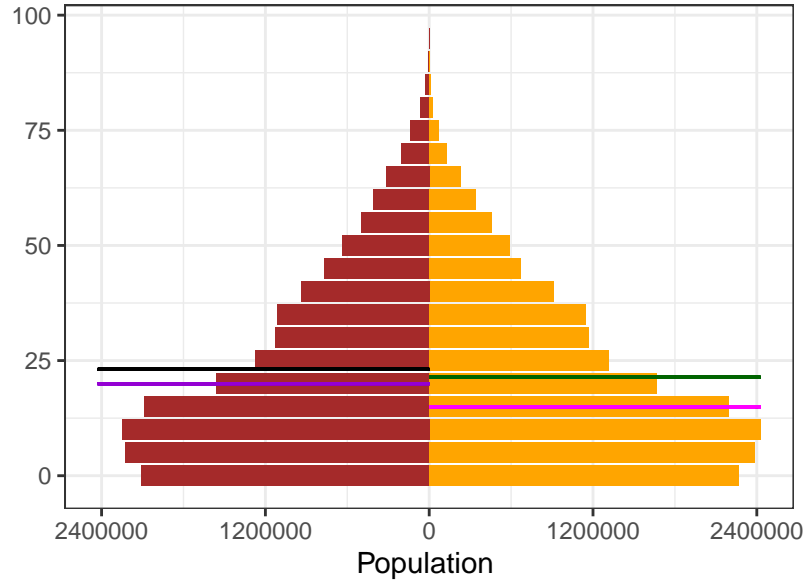

2000

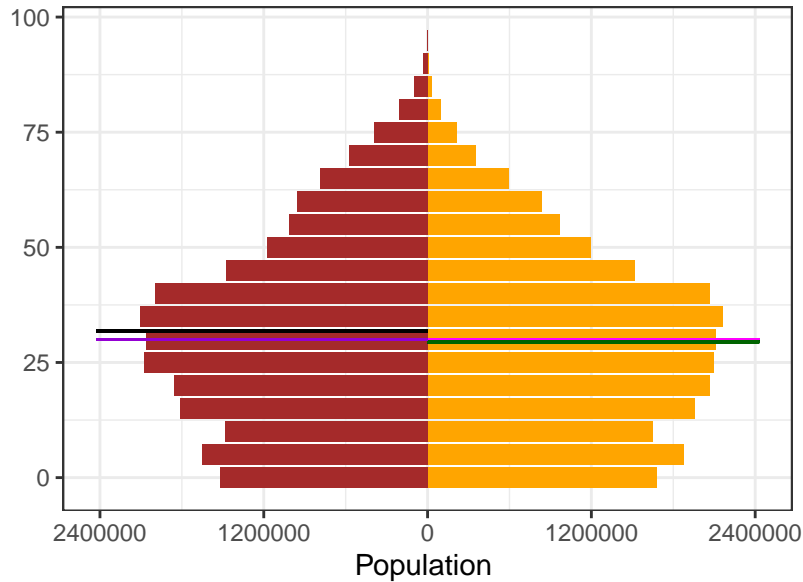

2021

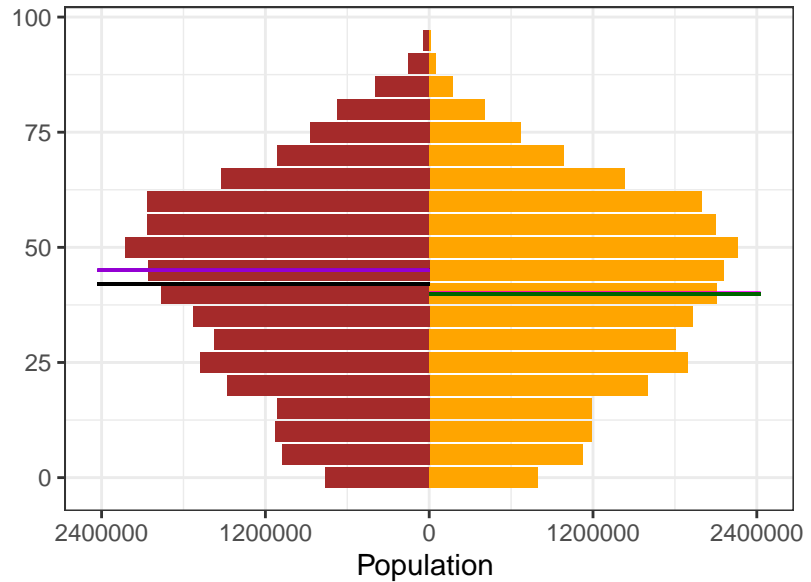

Sex  
Female  
Male

Ages  
Female Mean  
Female Median  
Male Mean  
Male Median

Appendix 2 Figure S9: South Sudan population pyramids, by sex, for 1950, 1975, 2000, and 2021

1950

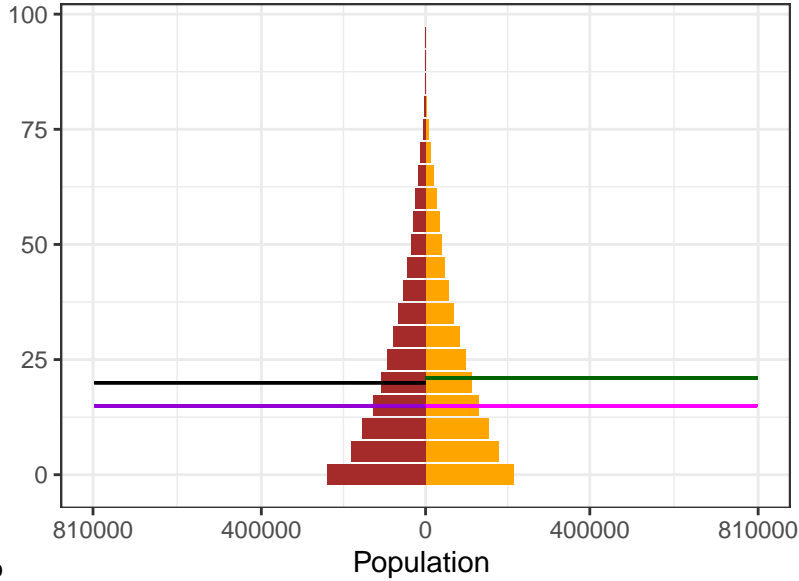

1975

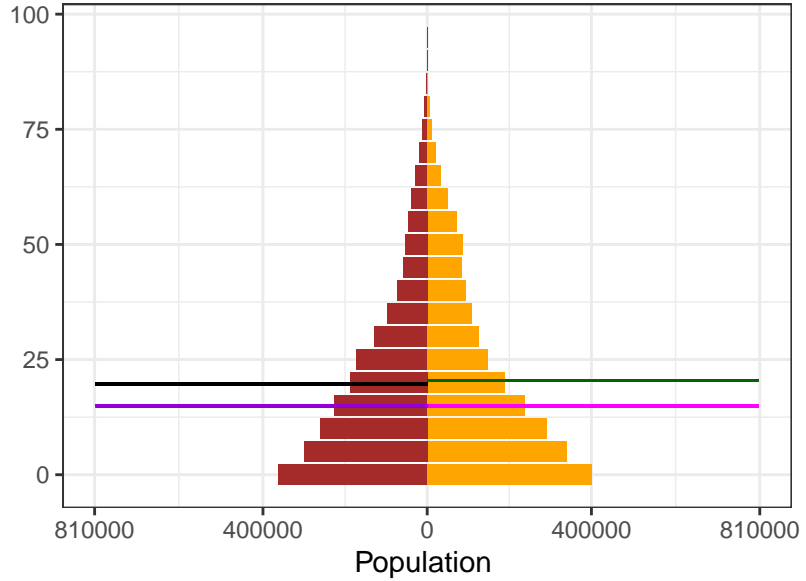

Sex  
Female  
Male

Ages  
Female Mean  
Female Median  
Male Mean  
Male Median

2000

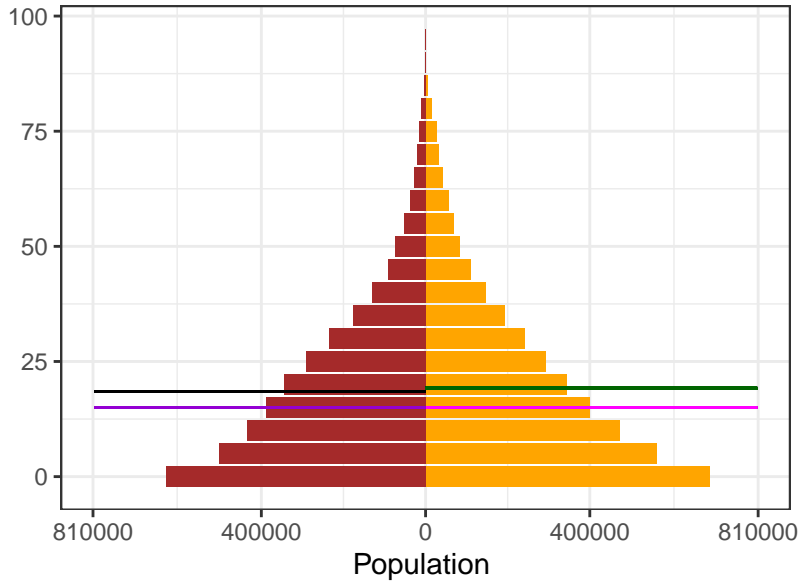

2021

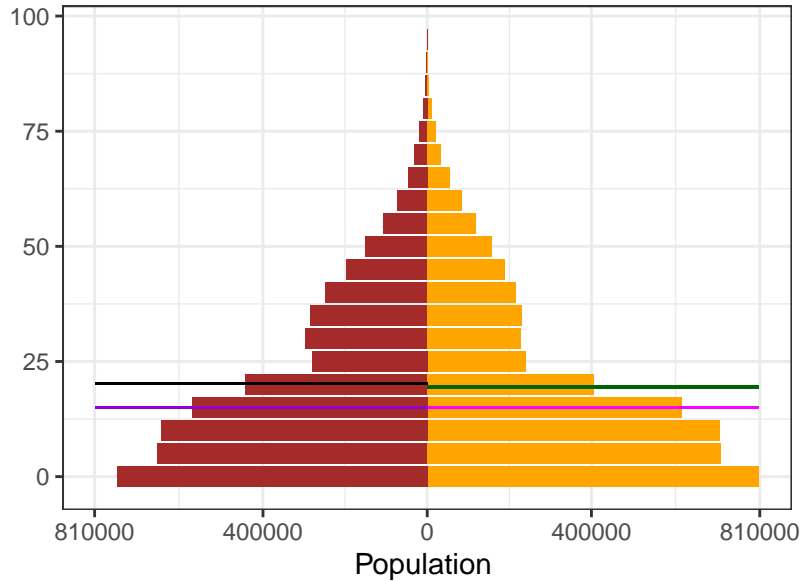

Appendix 2 Figure S9: Spain population pyramids, by sex, for 1950, 1975, 2000, and 2021

1950

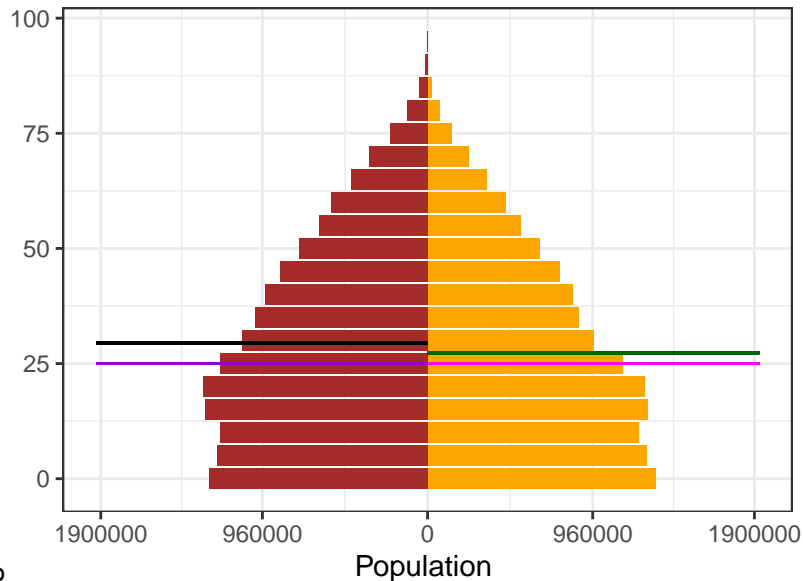

1975

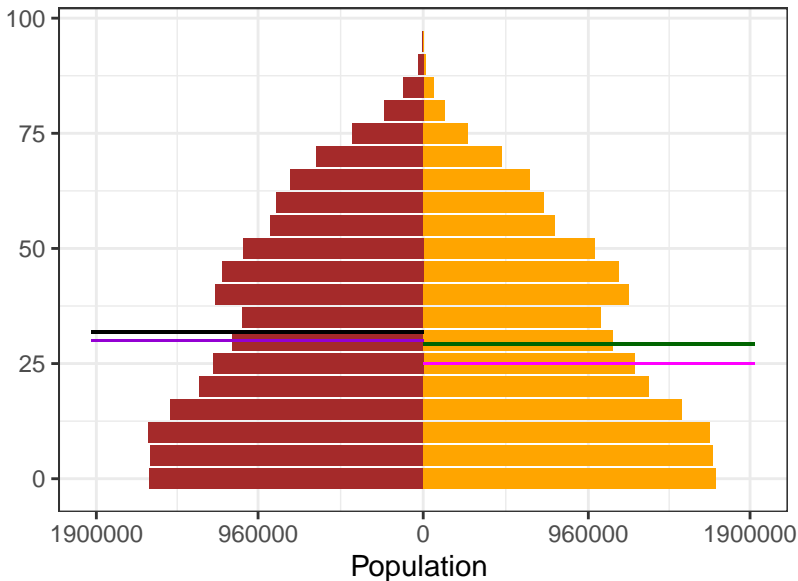

2000

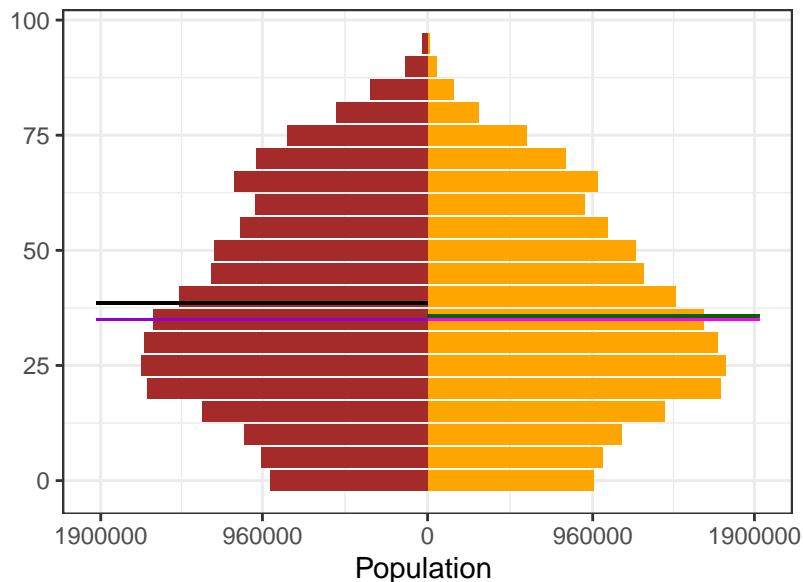

2021

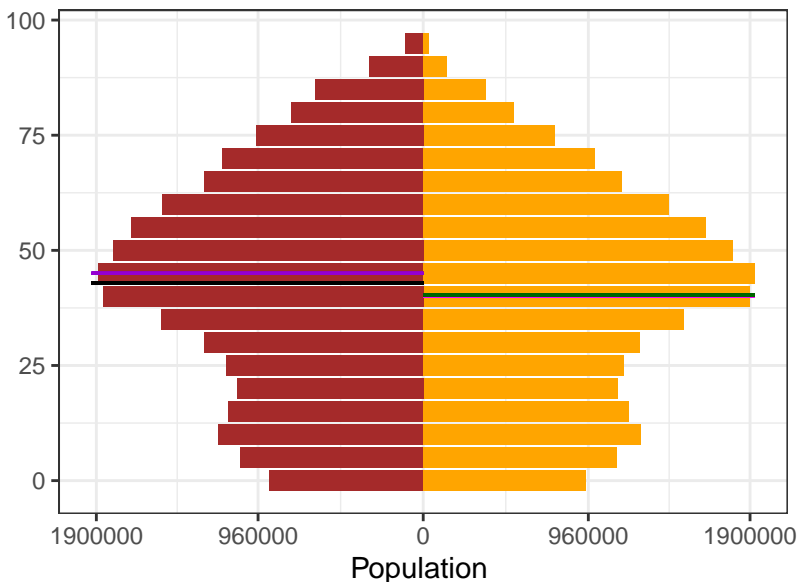

Sex

- Female
- Male

Ages

- Female Mean
- Female Median
- Male Mean
- Male Median



Appendix 2 Figure S9: Sri Lanka population pyramids, by sex, for 1950, 1975, 2000, and 2021

1950

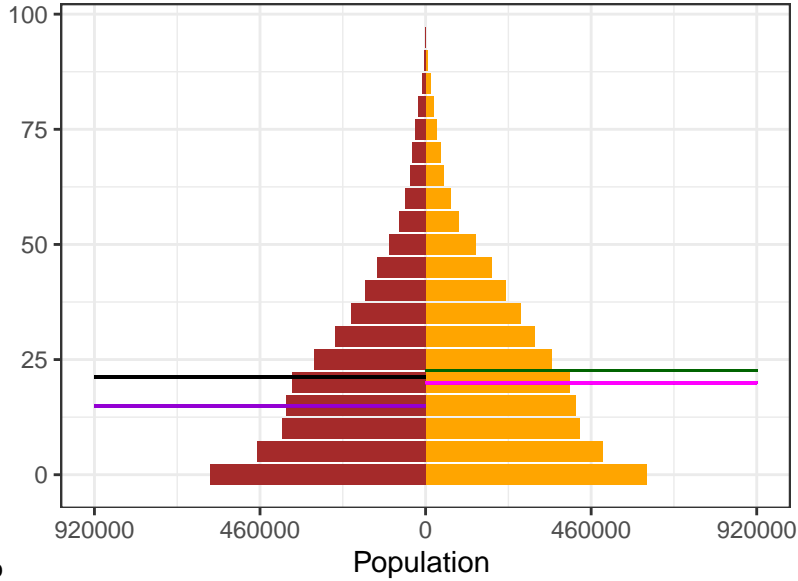

1975

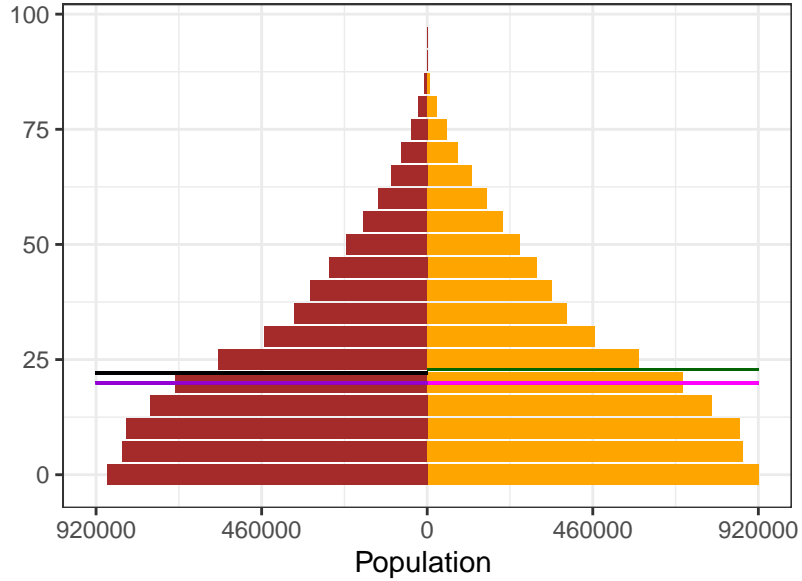

2000

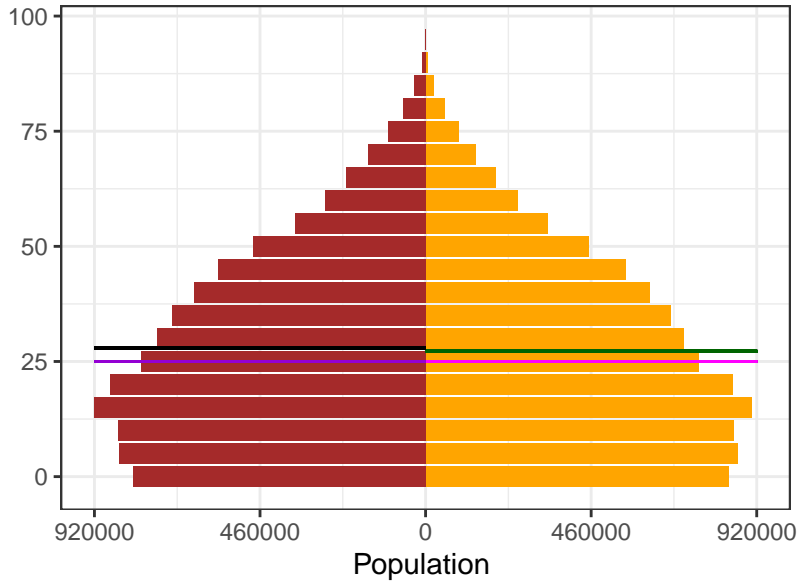

2021

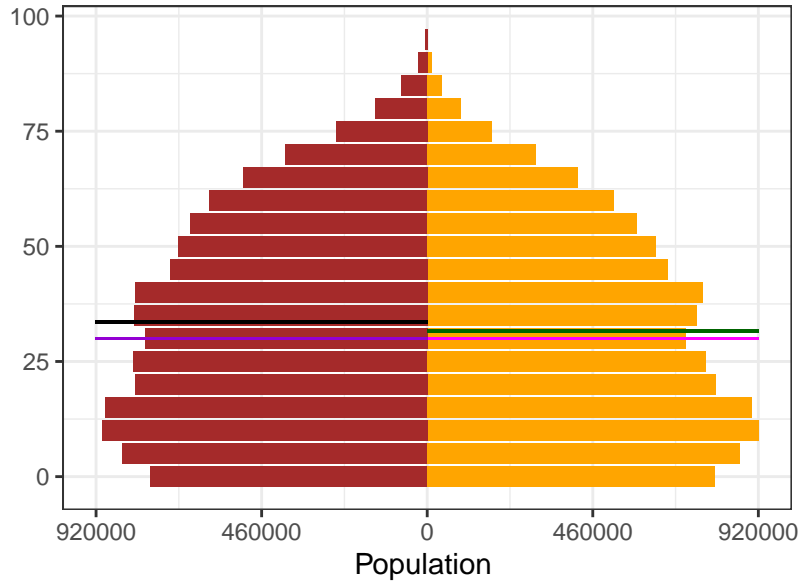

Sex  
■ Female  
■ Male

Ages  
— Female Mean  
— Female Median  
— Male Mean  
— Male Median

Appendix 2 Figure S9: Sudan population pyramids, by sex, for 1950, 1975, 2000, and 2021

1950

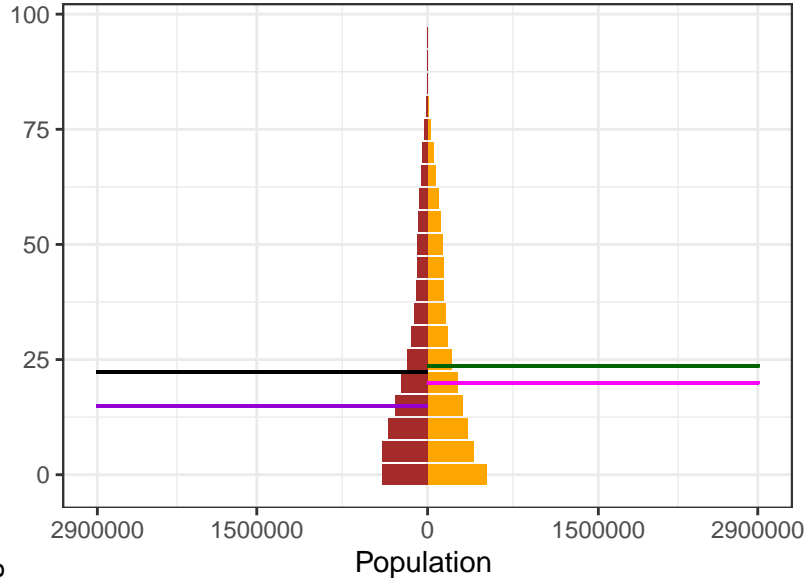

1975

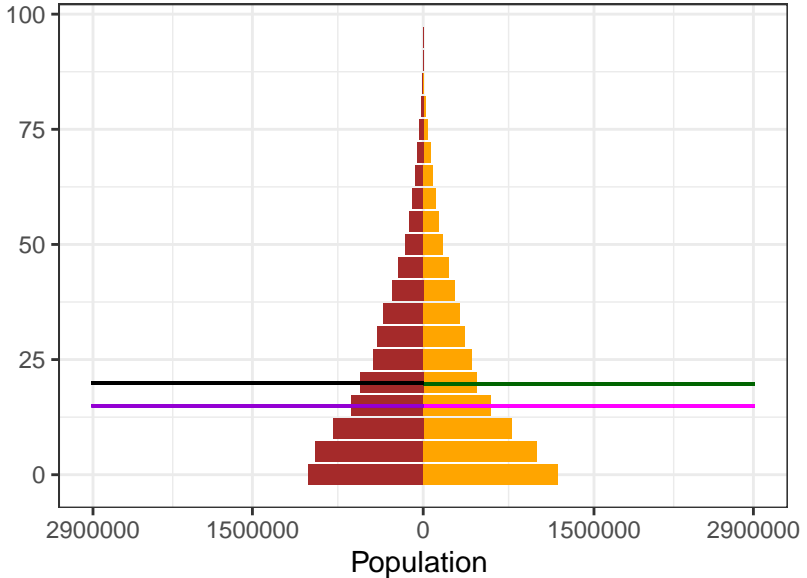

2000

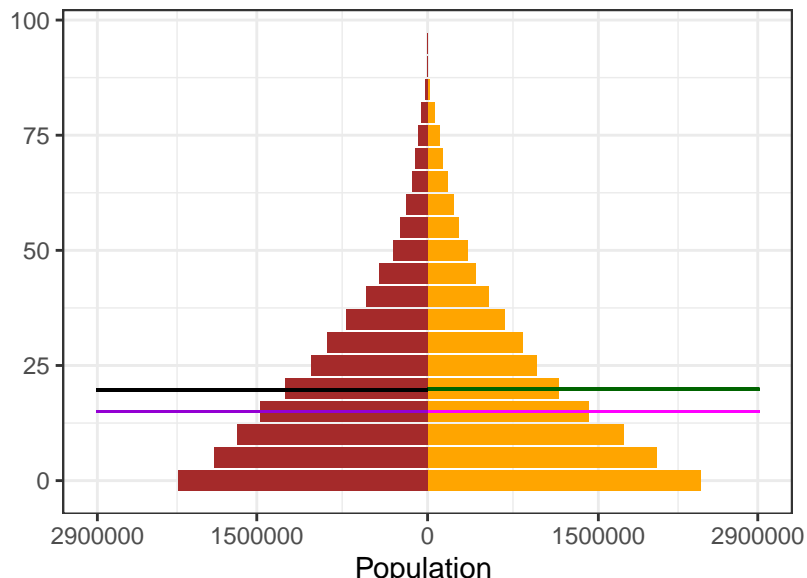

2021

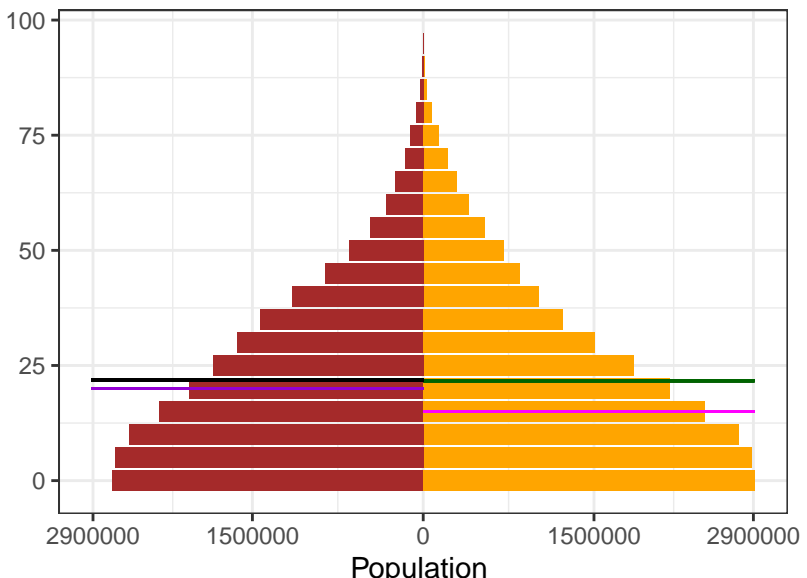

**Sex**

- Female
- Male

**Ages**

- Female Mean
- Female Median
- Male Mean
- Male Median

Appendix 2 Figure S9: Suriname population pyramids, by sex, for 1950, 1975, 2000, and 2021

1950

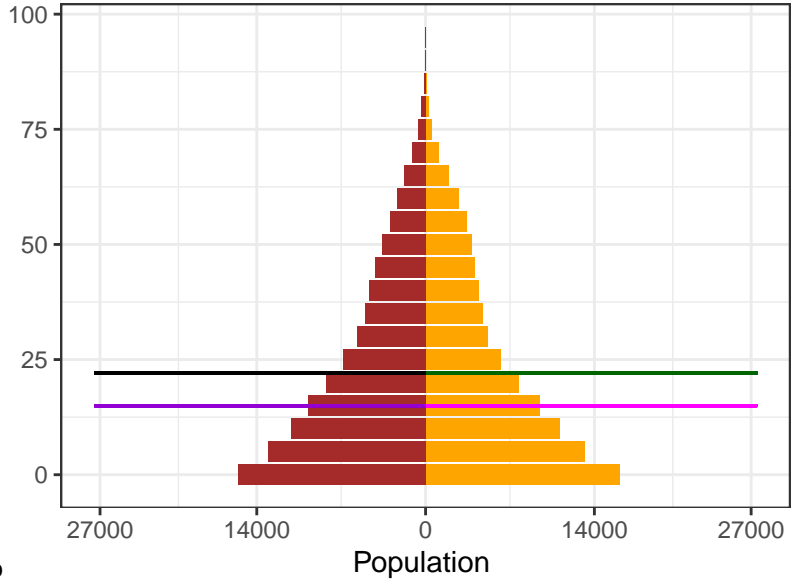

1975

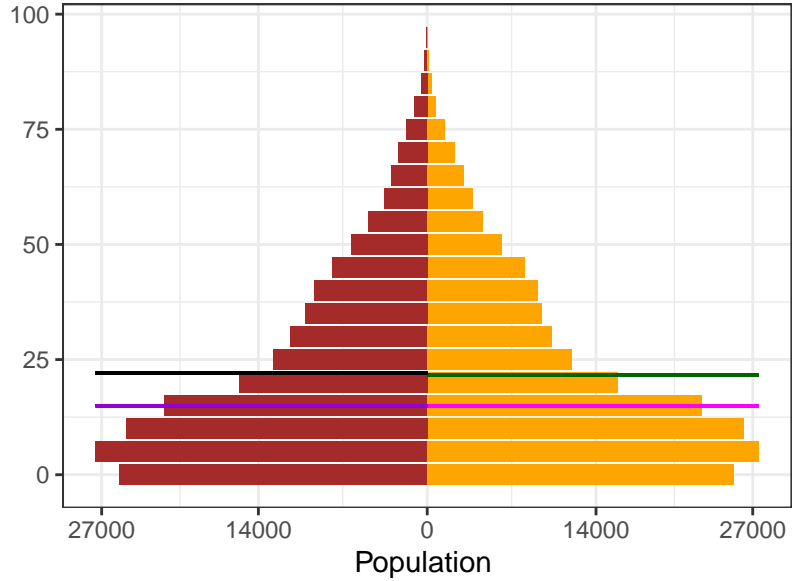

2000

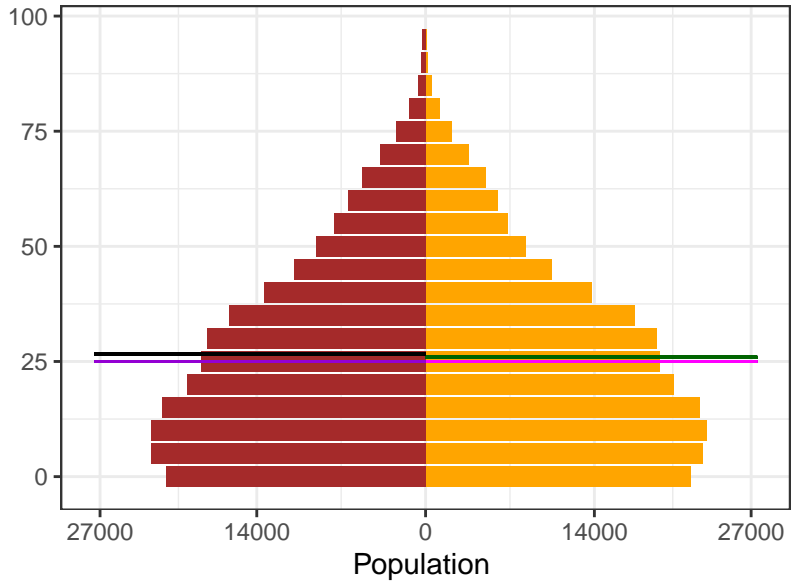

2021

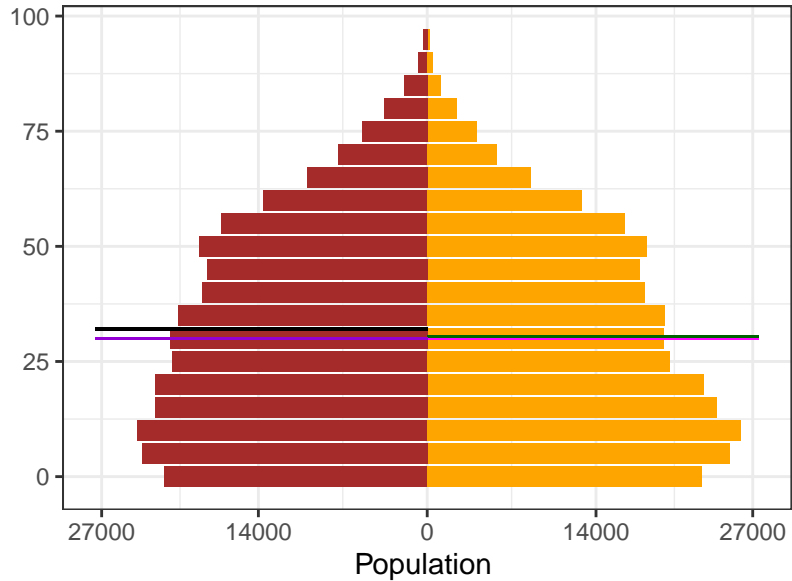

Sex  
 Female  
 Male

Ages  
 Female Mean  
 Female Median  
 Male Mean  
 Male Median

Appendix 2 Figure S9: Sweden population pyramids, by sex, for 1950, 1975, 2000, and 2021

1950

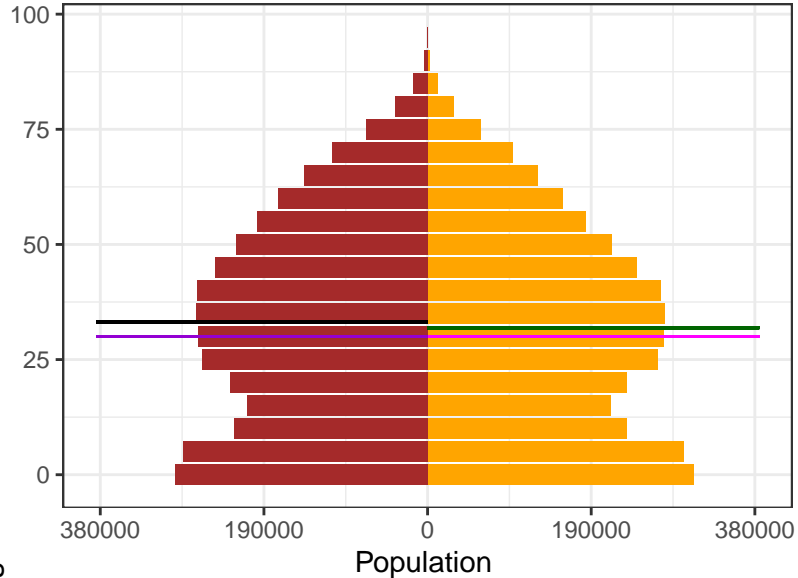

1975

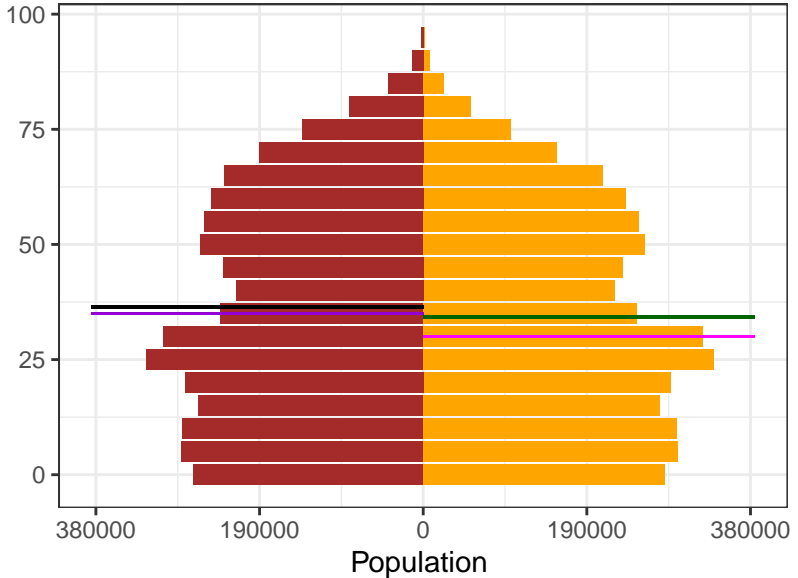

2000

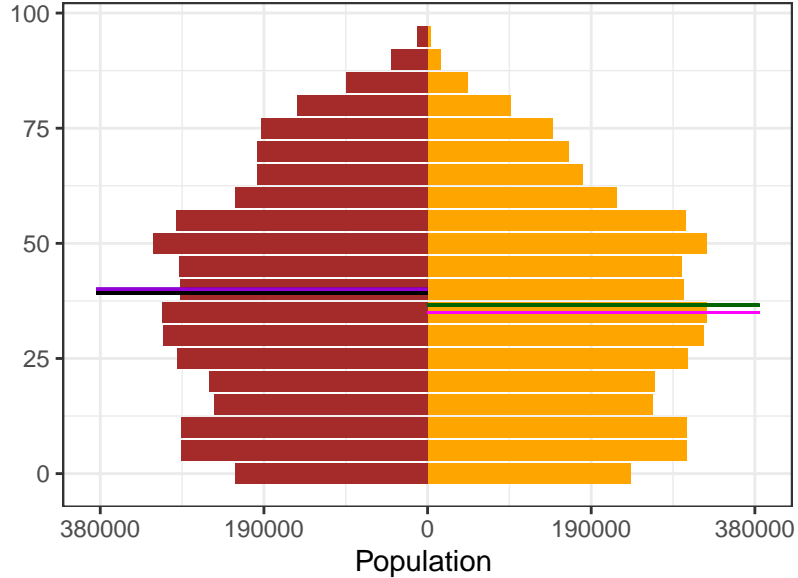

2021

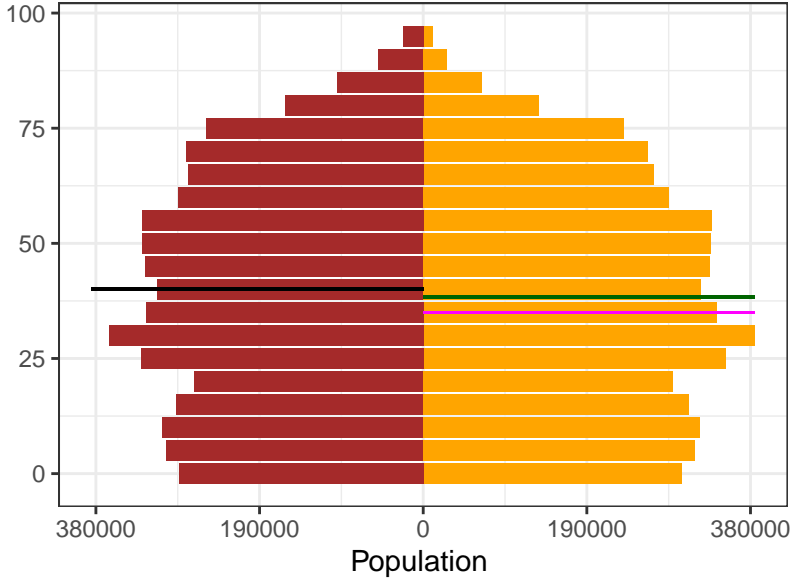

Sex  
 Female  
 Male

Ages  
 Female Mean  
 Female Median  
 Male Mean  
 Male Median

Appendix 2 Figure S9: Switzerland population pyramids, by sex, for 1950, 1975, 2000, and 2021

1950

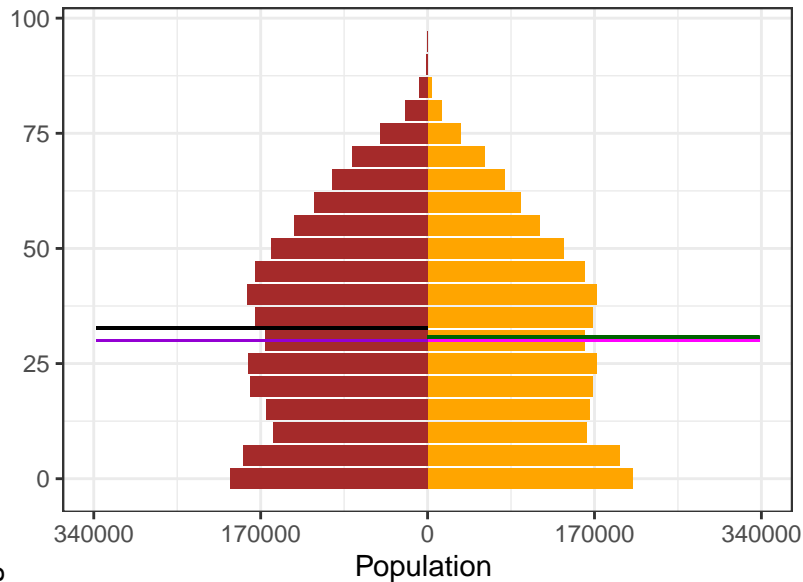

1975

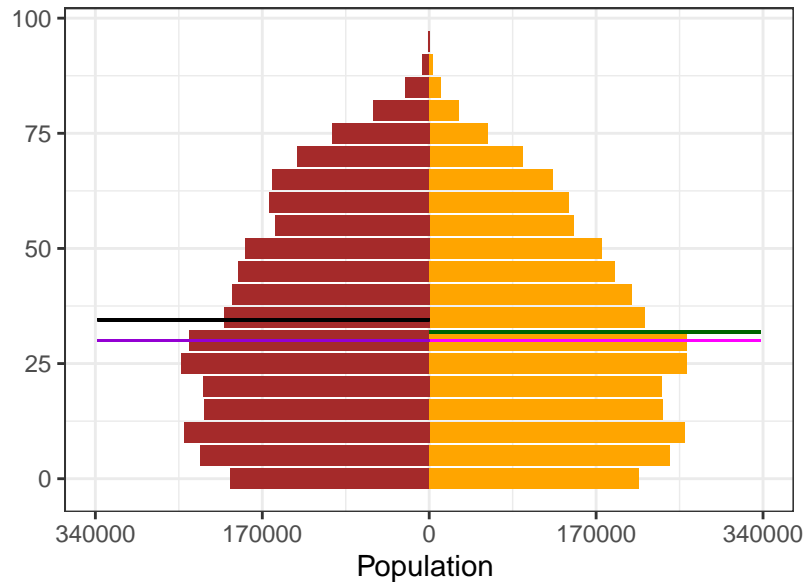

2000

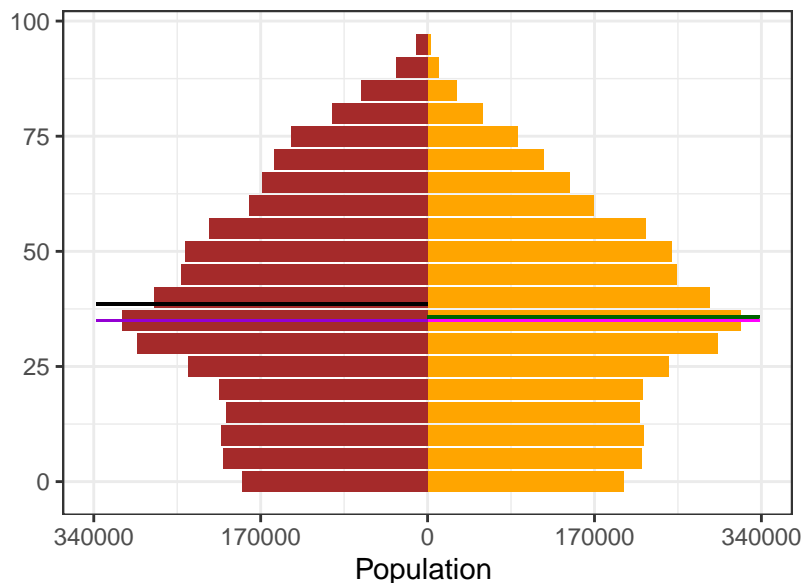

2021

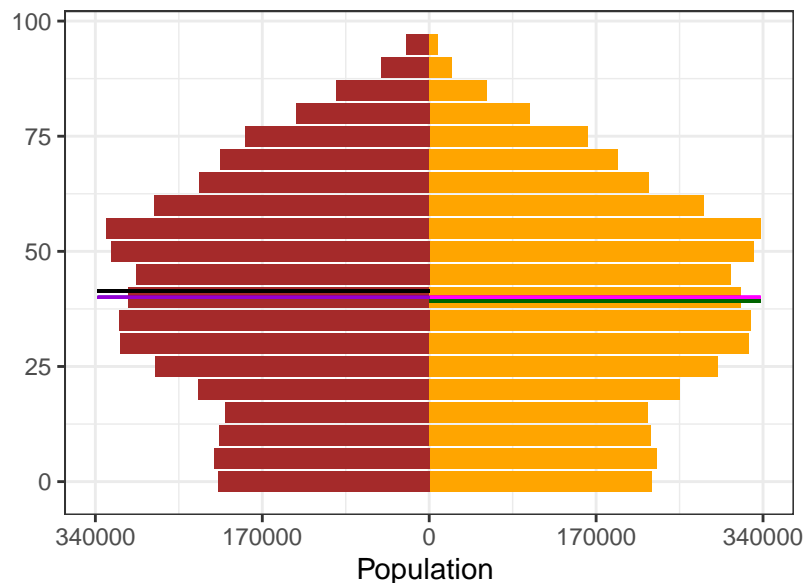

Sex  
■ Female  
■ Male

Ages  
— Female Mean  
— Female Median  
— Male Mean  
— Male Median

Appendix 2 Figure S9: Syria population pyramids, by sex, for 1950, 1975, 2000, and 2021

1950

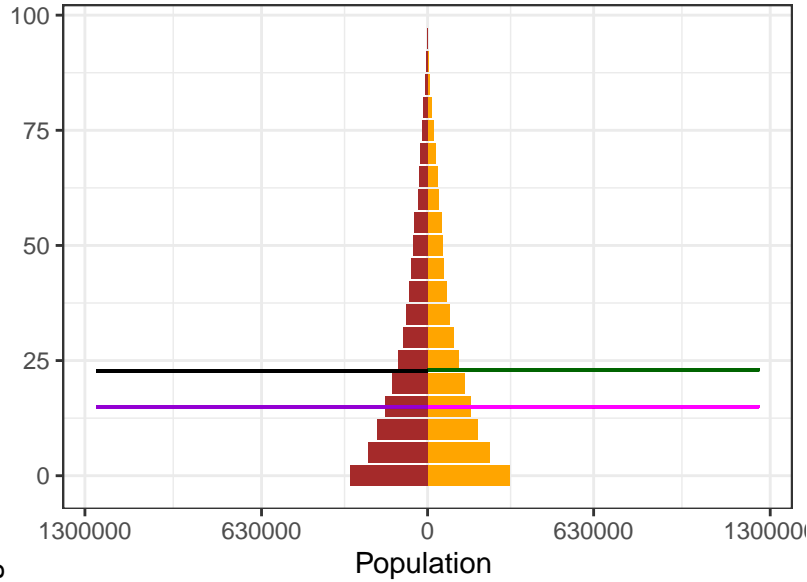

1975

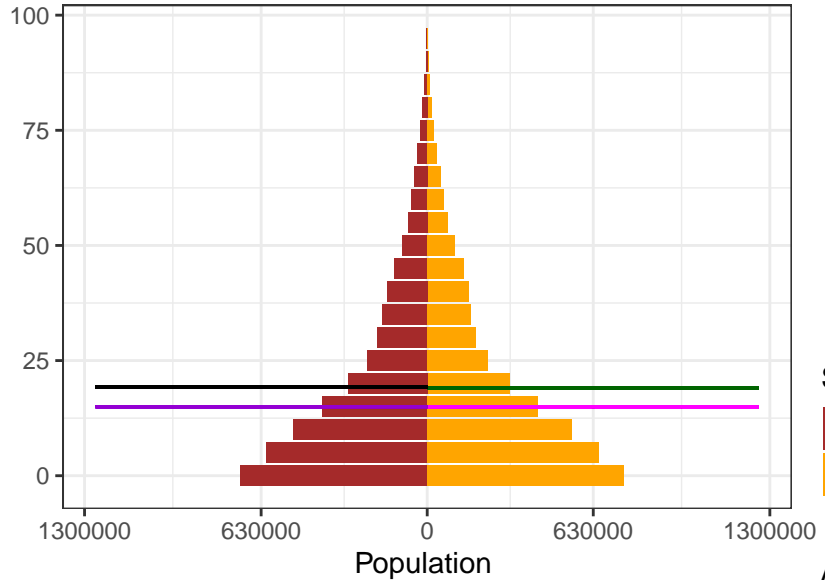

Sex  
 Female  
 Male

Ages  
 Female Mean  
 Female Median  
 Male Mean  
 Male Median

2000

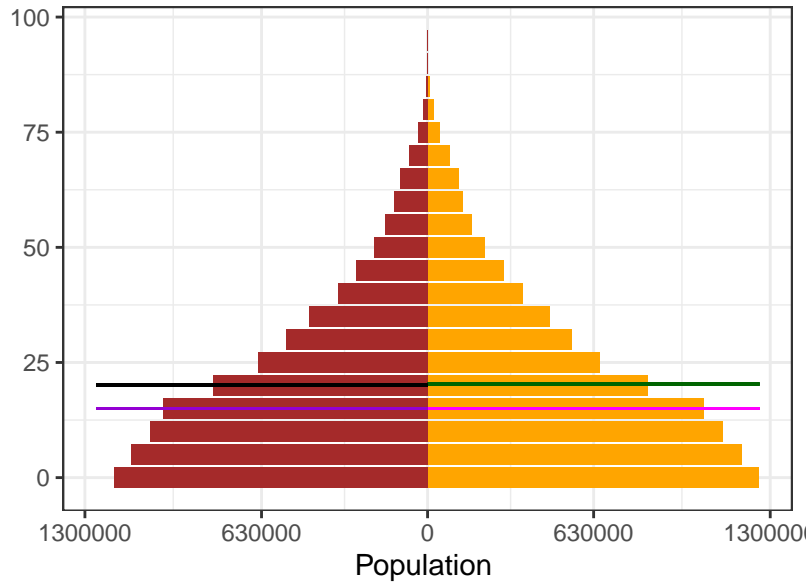

2021

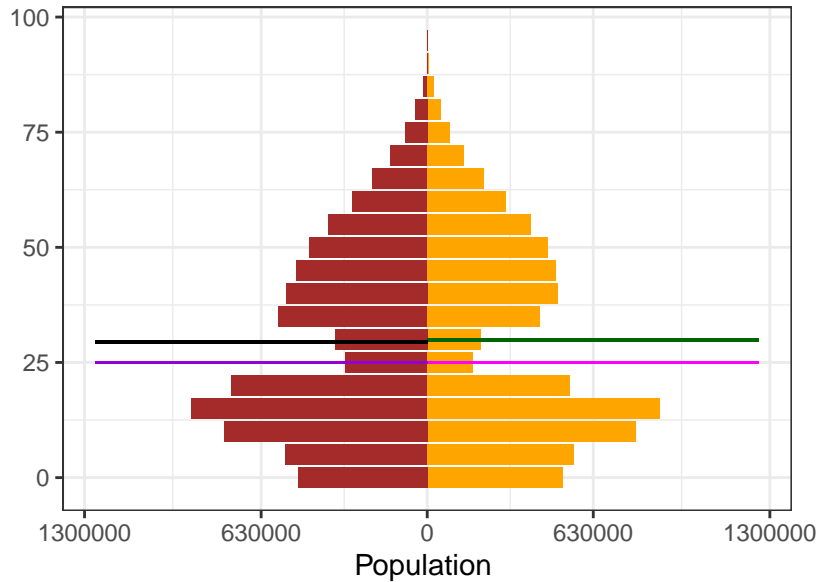

Appendix 2 Figure S9: São Tomé and Príncipe population pyramids, by sex, for 1950, 1975, 2000, and 2021

1950

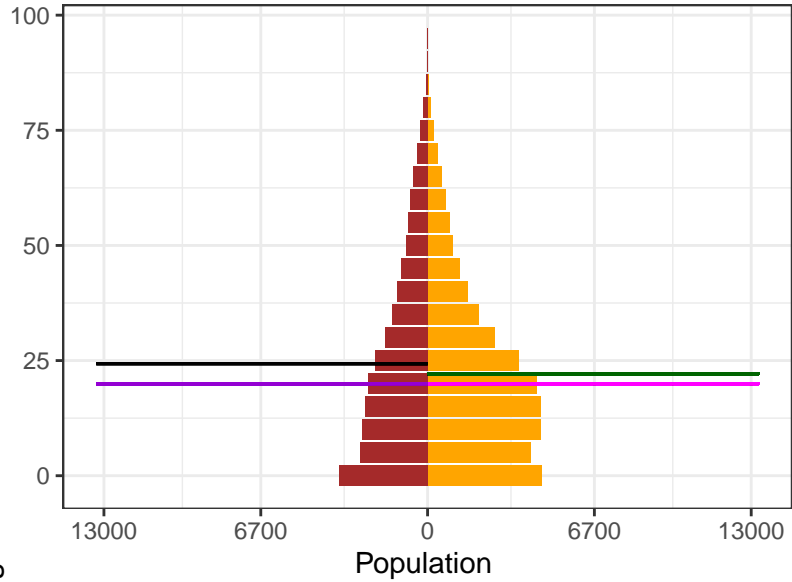

1975

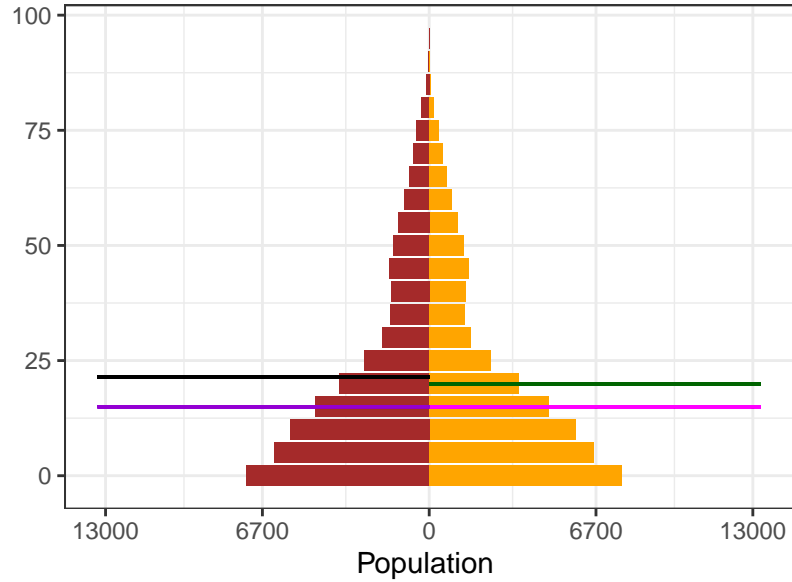

2000

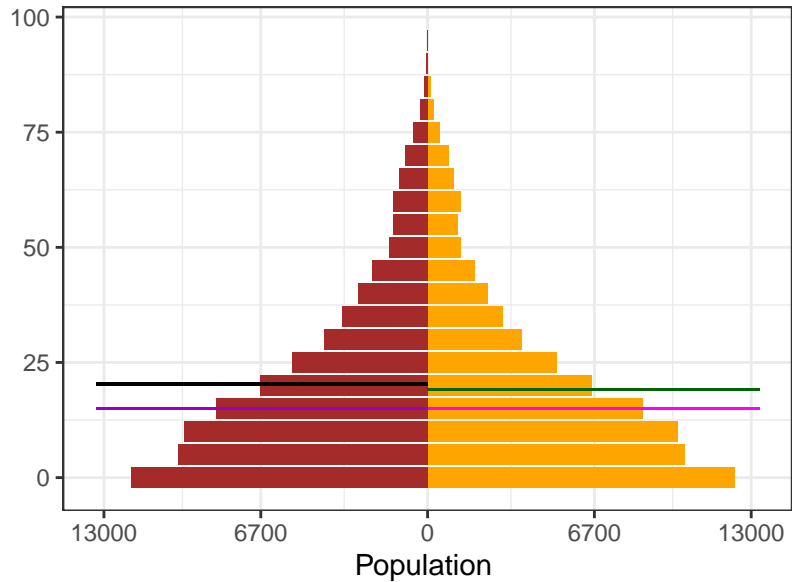

2021

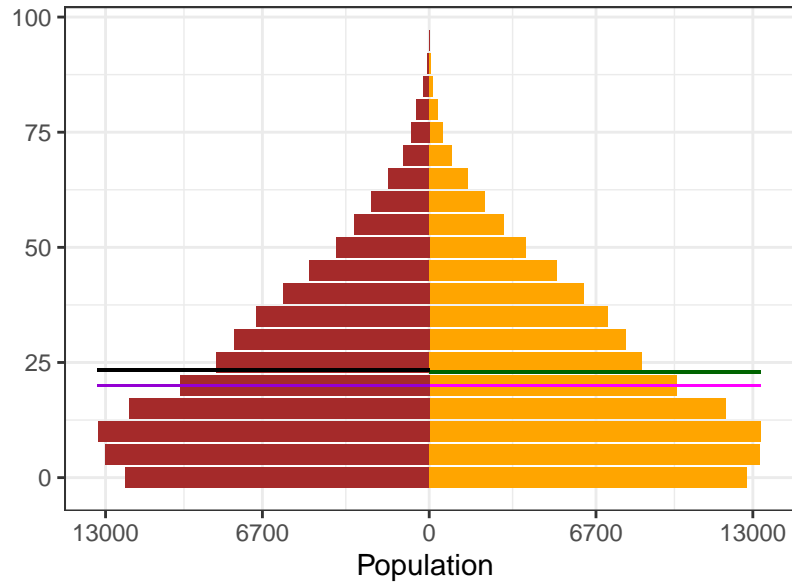

Sex  
 Female  
 Male

Ages  
 Female Mean  
 Female Median  
 Male Mean  
 Male Median

Appendix 2 Figure S9: Taiwan (province of China) population pyramids, by sex, for 1950, 1975, 2000, and 2021

1950

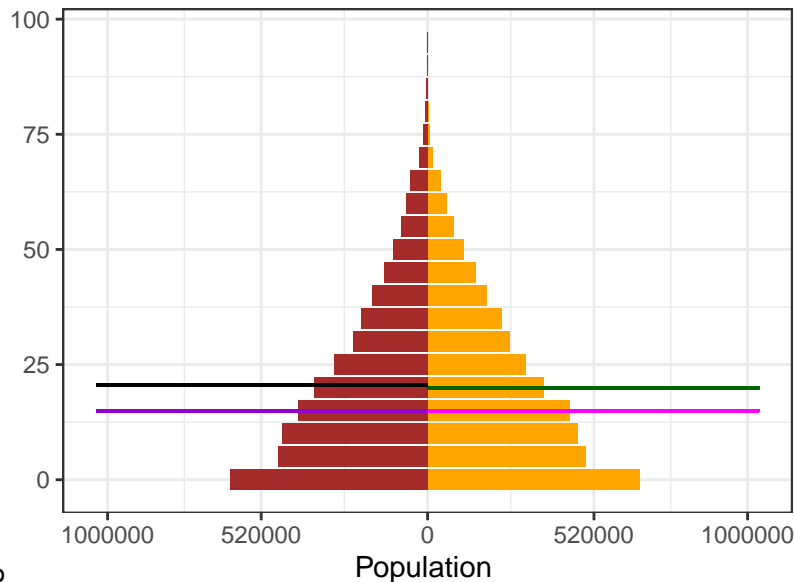

1975

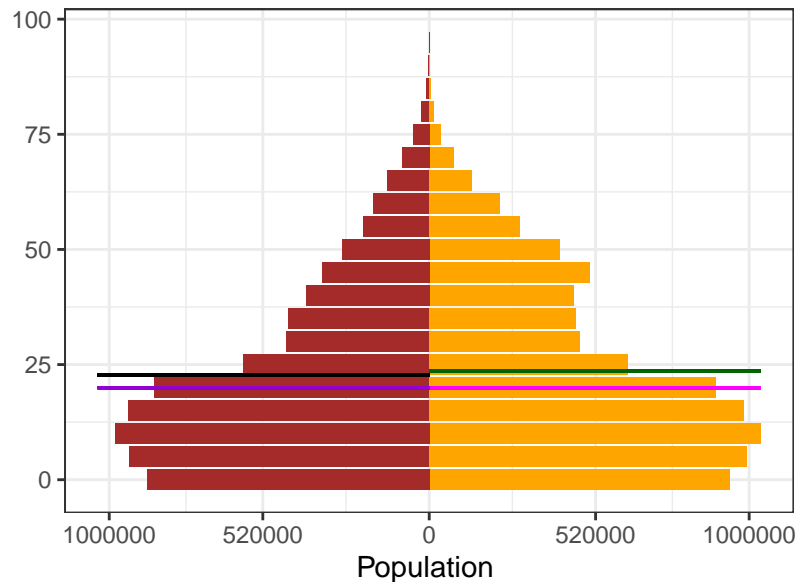

2000

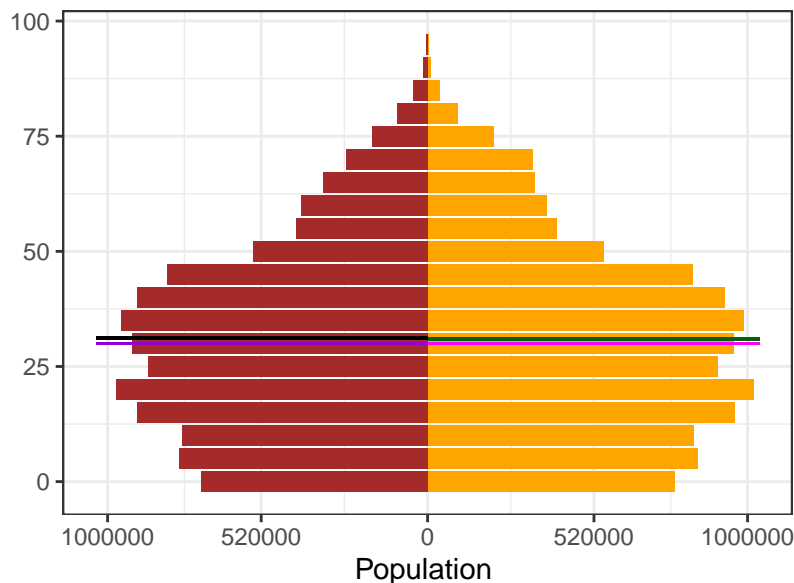

2021

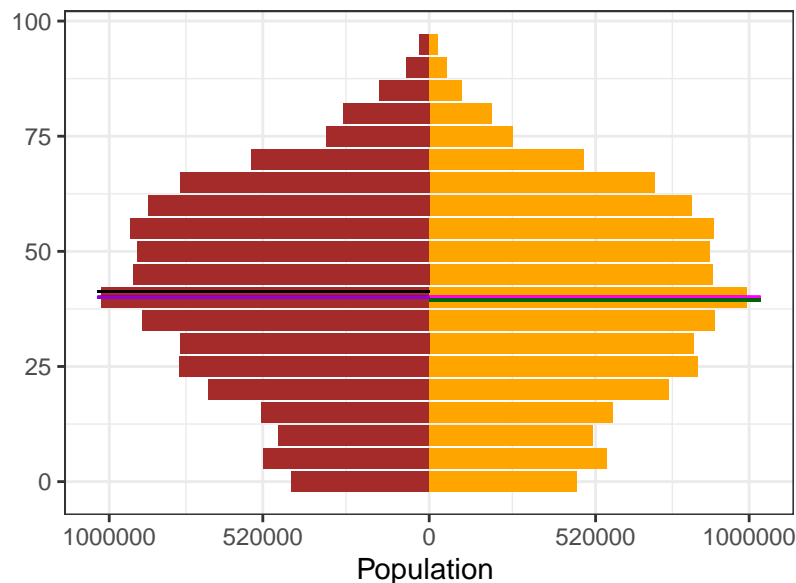

Sex

- Female
- Male

Ages

- Female Mean
- Female Median
- Male Mean
- Male Median



Appendix 2 Figure S9: Tajikistan population pyramids, by sex, for 1950, 1975, 2000, and 2021

1950

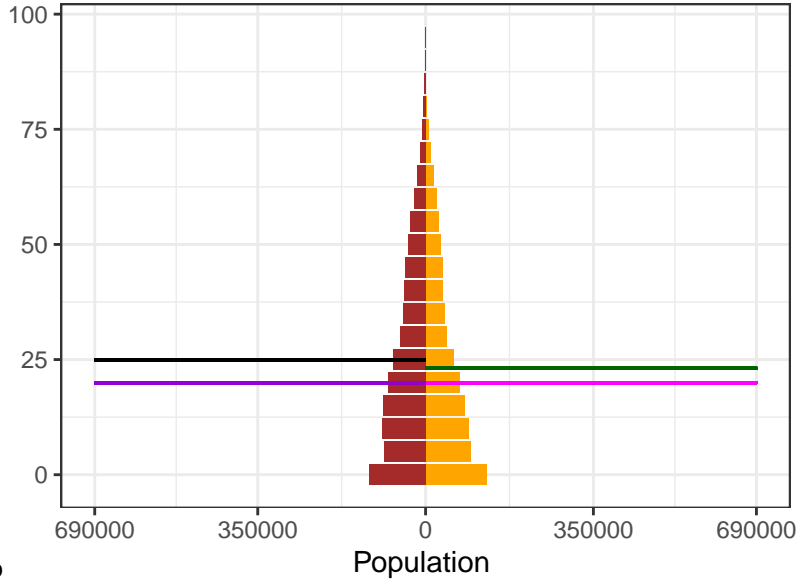

1975

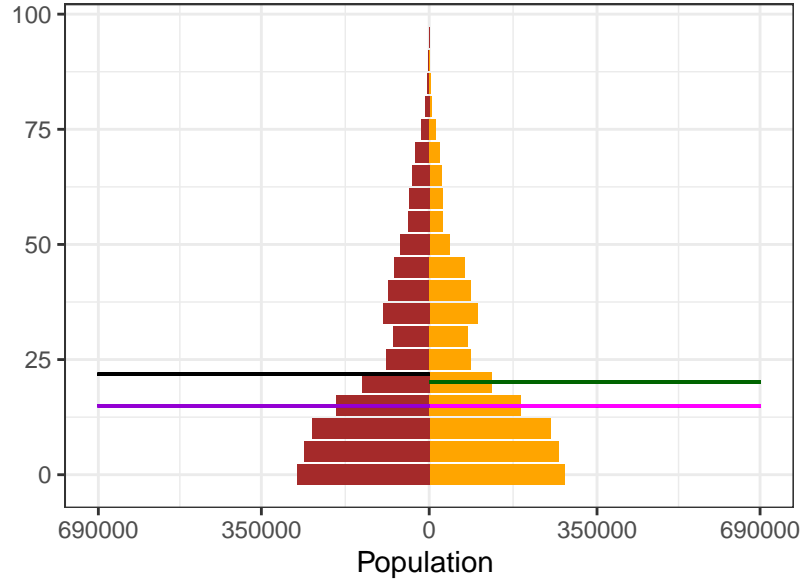

2000

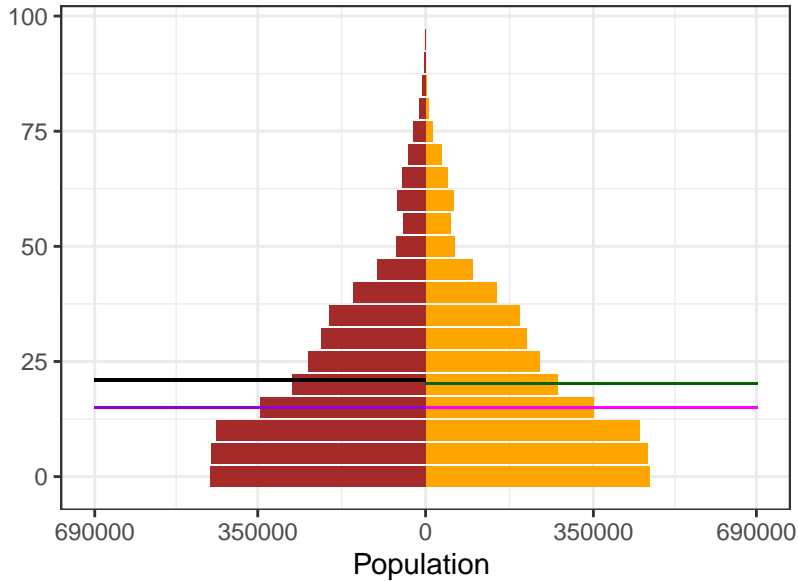

2021

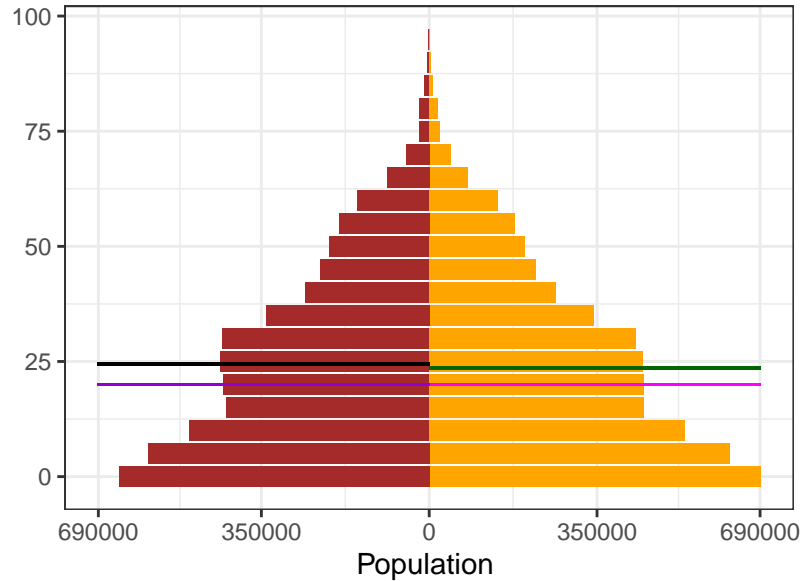

Sex  
 Female  
 Male

Ages  
 Female Mean  
 Female Median  
 Male Mean  
 Male Median

Appendix 2 Figure S9: Tanzania population pyramids, by sex, for 1950, 1975, 2000, and 2021

1950

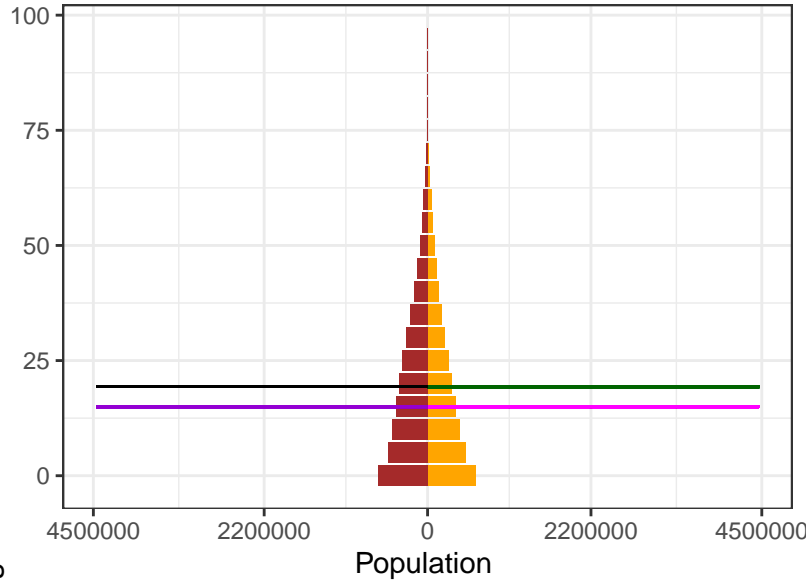

1975

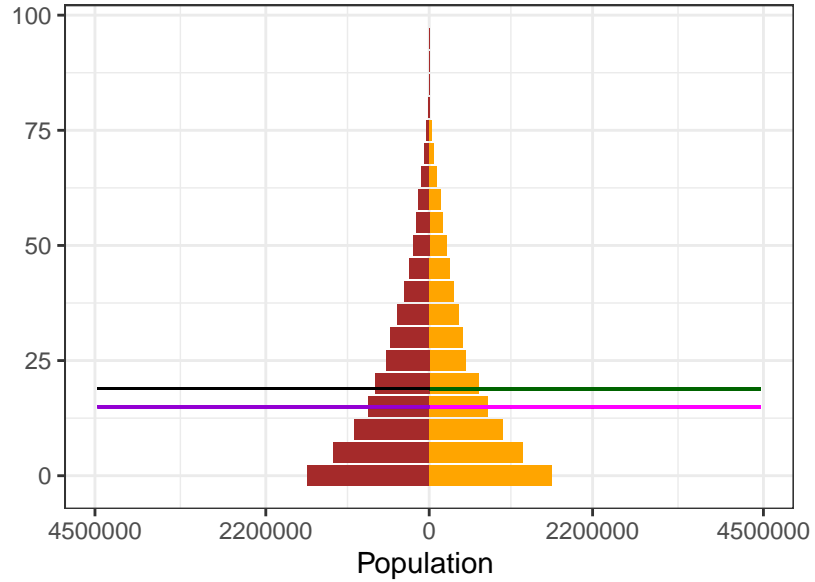

2000

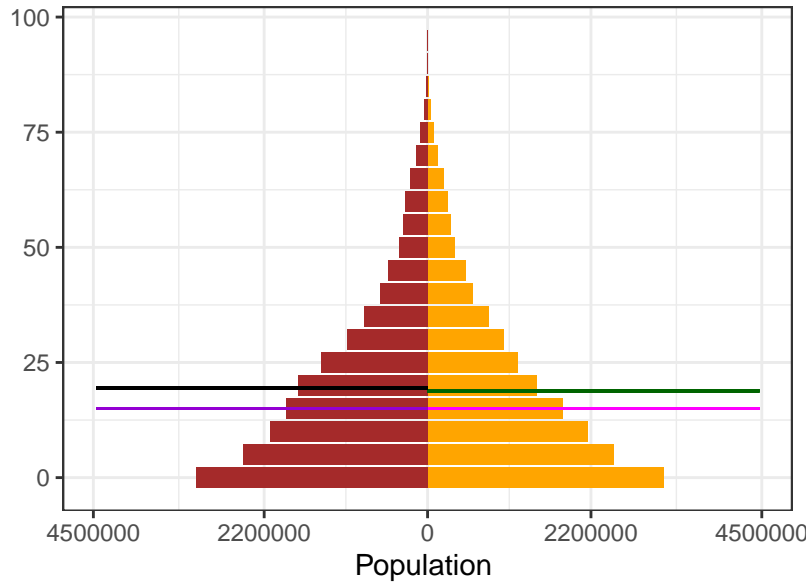

2021

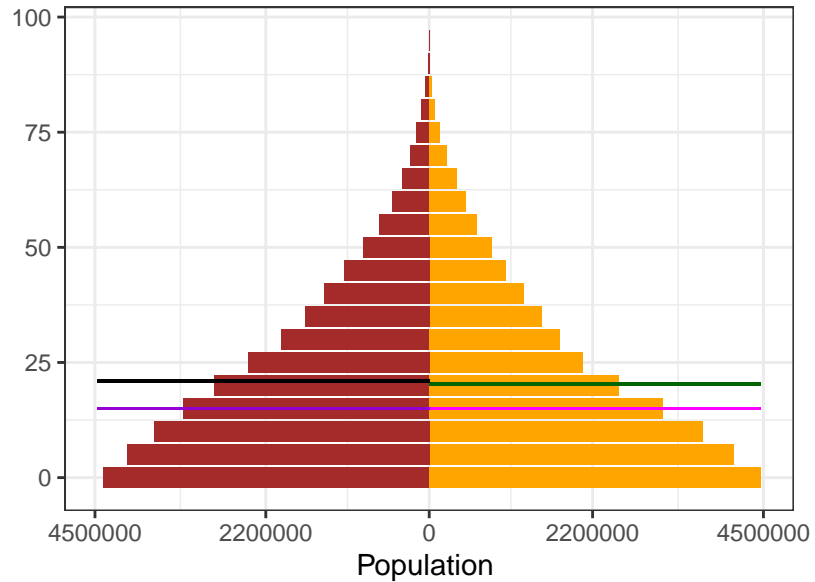

Sex  
 Female  
 Male

Ages  
 Female Mean  
 Female Median  
 Male Mean  
 Male Median

Appendix 2 Figure S9: Thailand population pyramids, by sex, for 1950, 1975, 2000, and 2021

1950

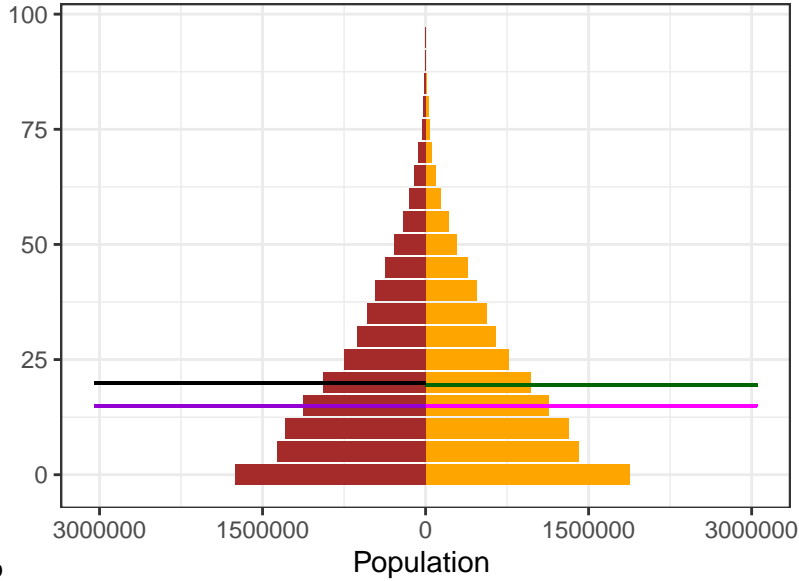

1975

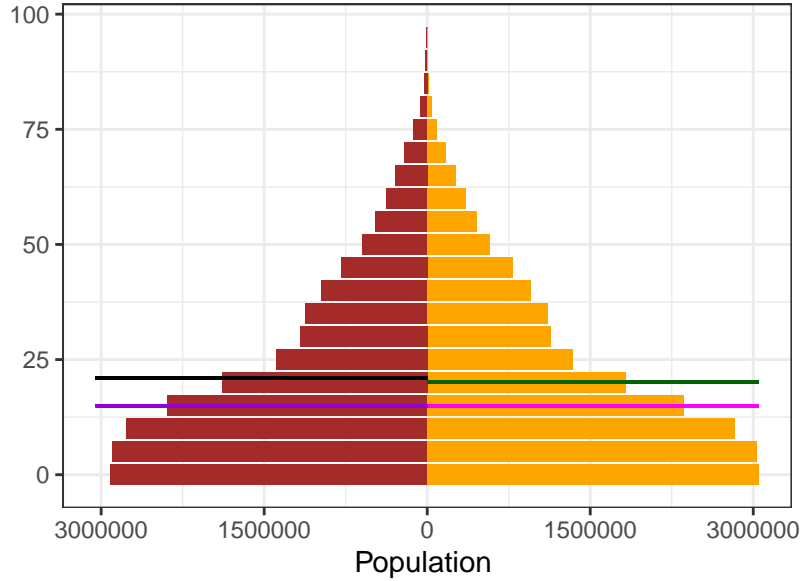

Sex  
Female  
Male

Ages  
Female Mean  
Female Median  
Male Mean  
Male Median

2000

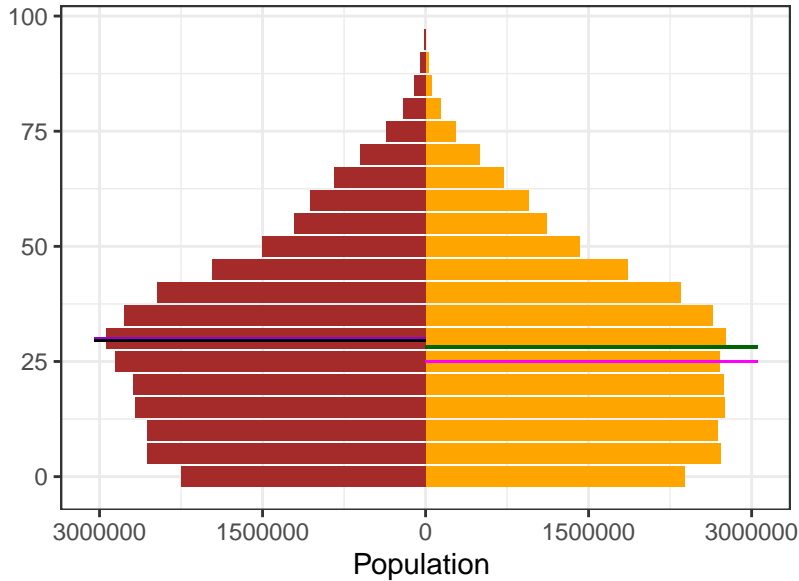

2021

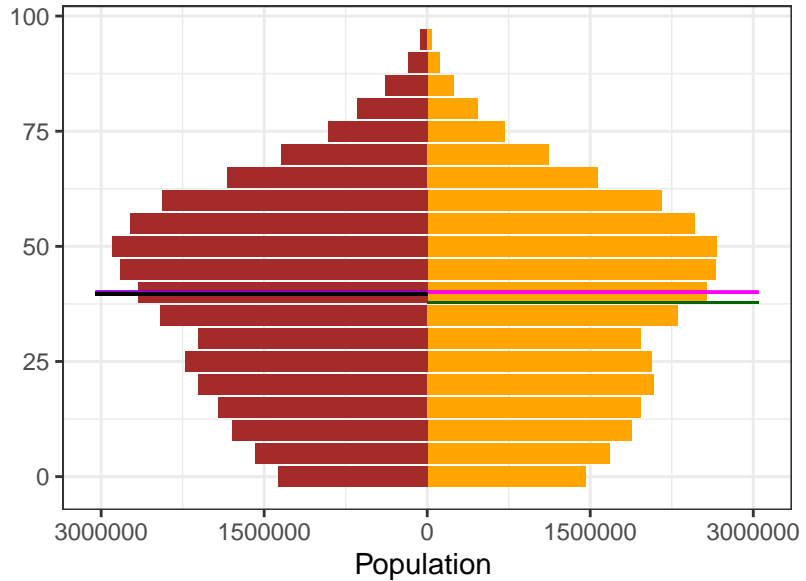

Appendix 2 Figure S9: The Bahamas population pyramids, by sex, for 1950, 1975, 2000, and 2021

1950

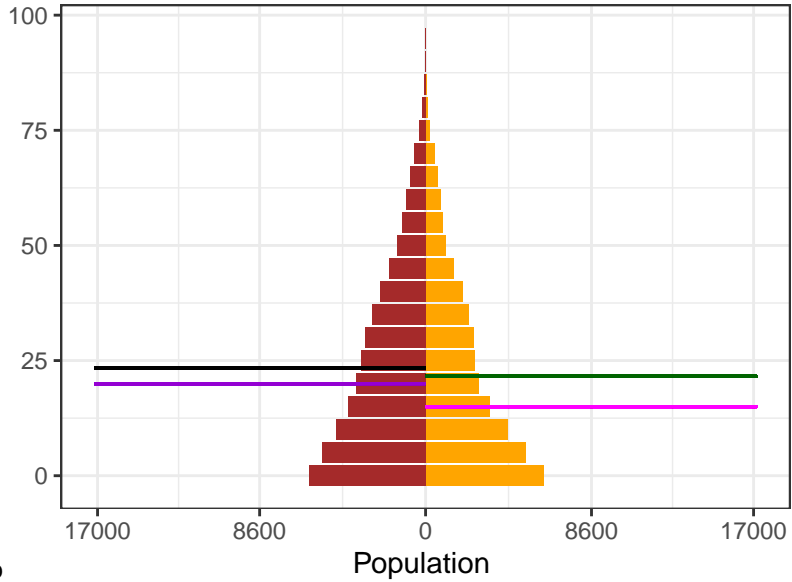

1975

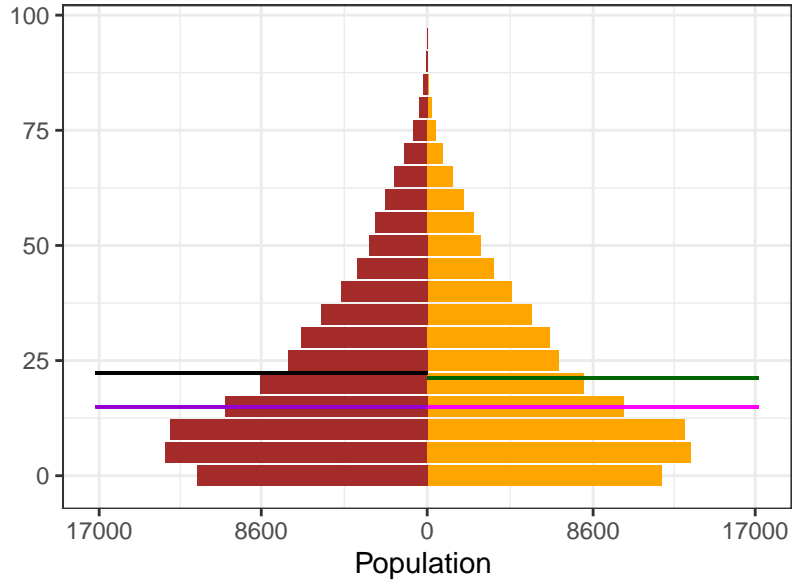

2000

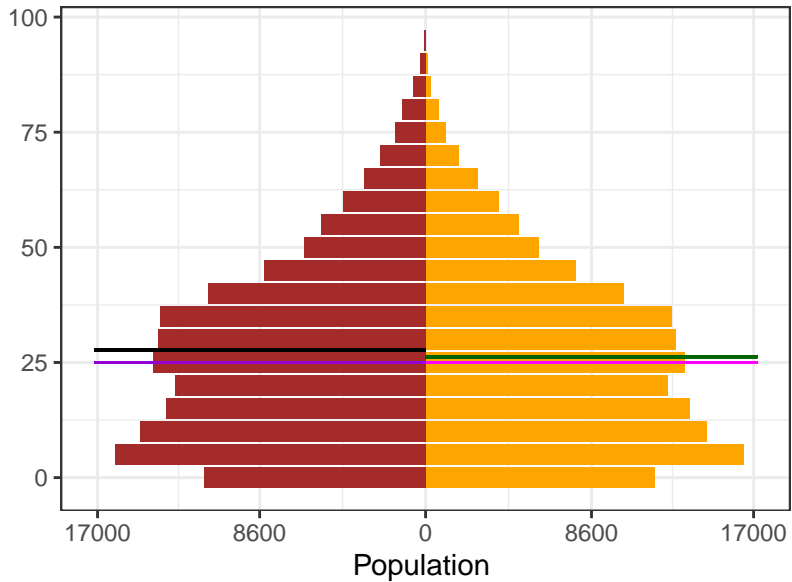

2021

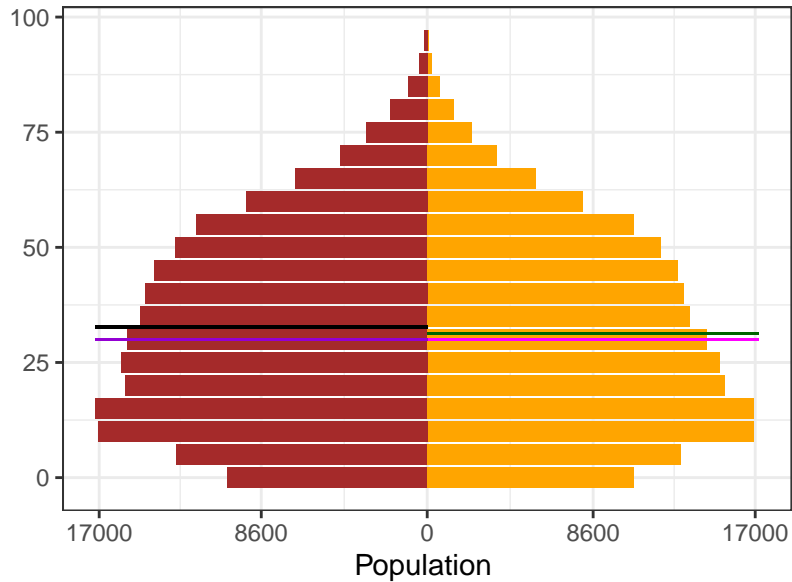

Sex  
 Female  
 Male

Ages  
 Female Mean  
 Female Median  
 Male Mean  
 Male Median

Appendix 2 Figure S9: The Gambia population pyramids, by sex, for 1950, 1975, 2000, and 2021

1950

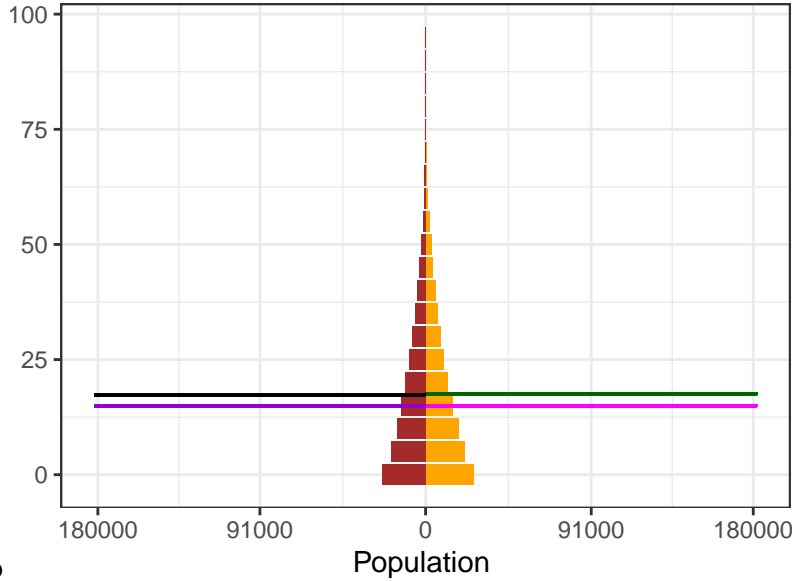

1975

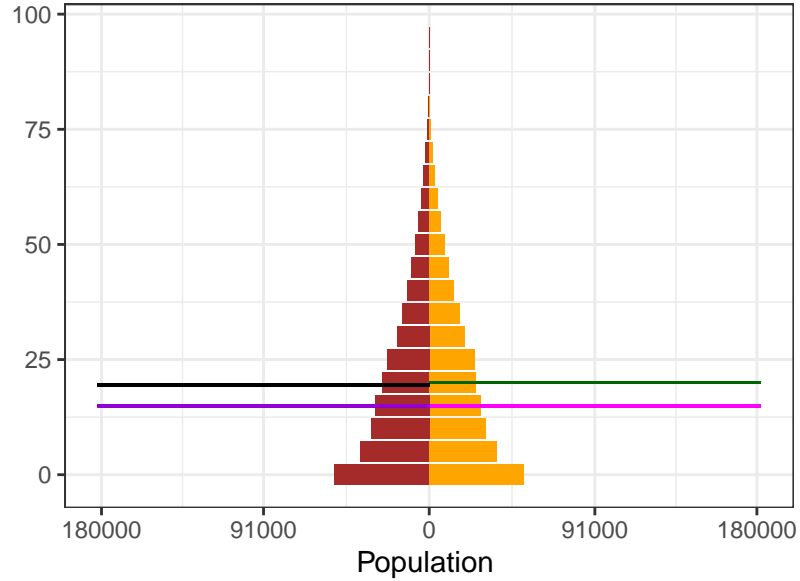

2000

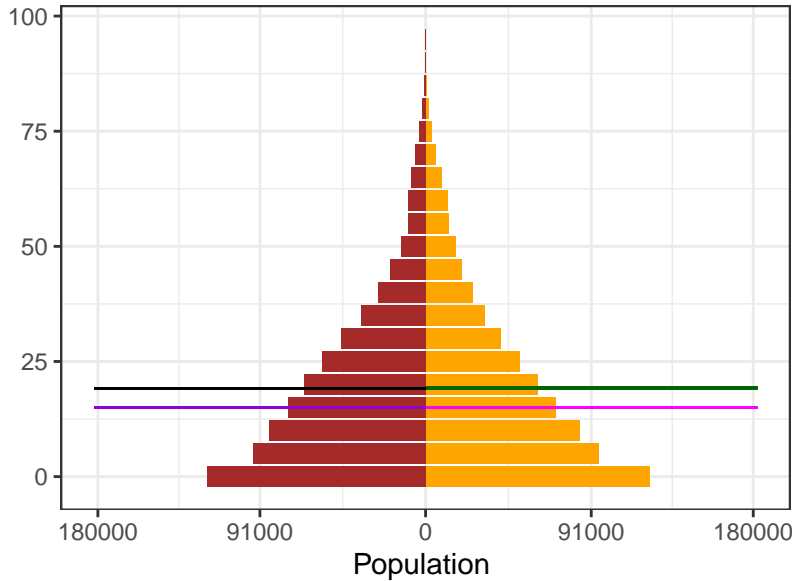

2021

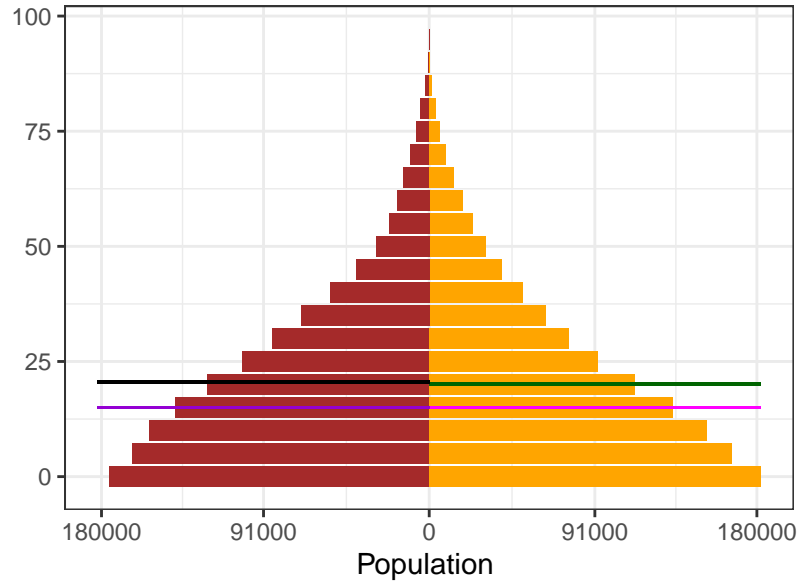

Sex  
 Female  
 Male

Ages  
 Female Mean  
 Female Median  
 Male Mean  
 Male Median

Appendix 2 Figure S9: Timor–Leste population pyramids, by sex, for 1950, 1975, 2000, and 2021

1950

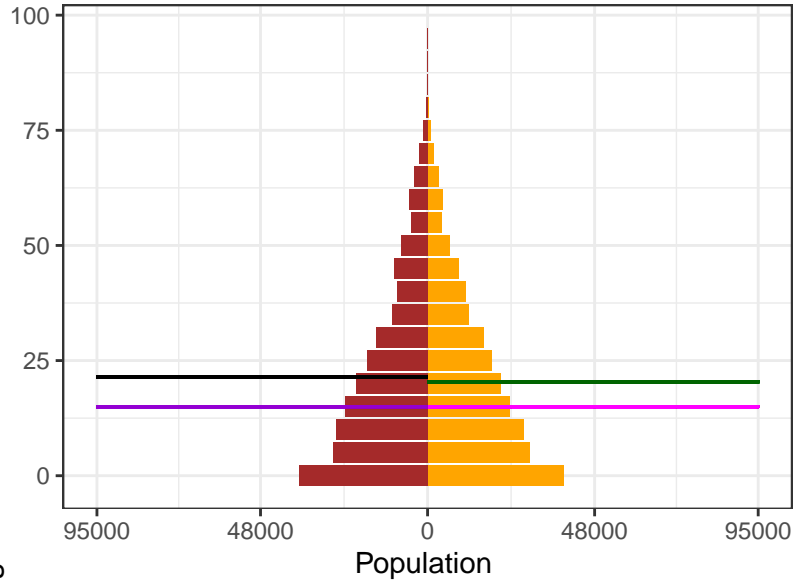

1975

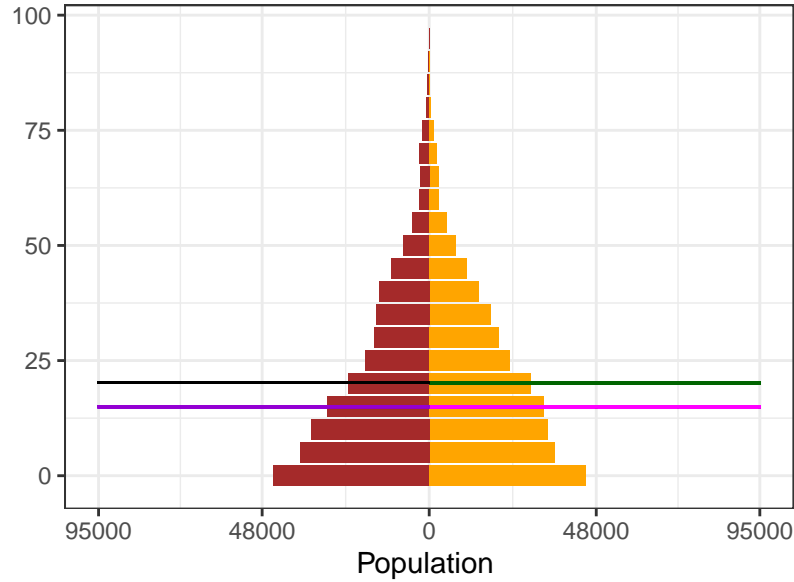

Sex  
Female  
Male

Ages  
Female Mean  
Female Median  
Male Mean  
Male Median

2000

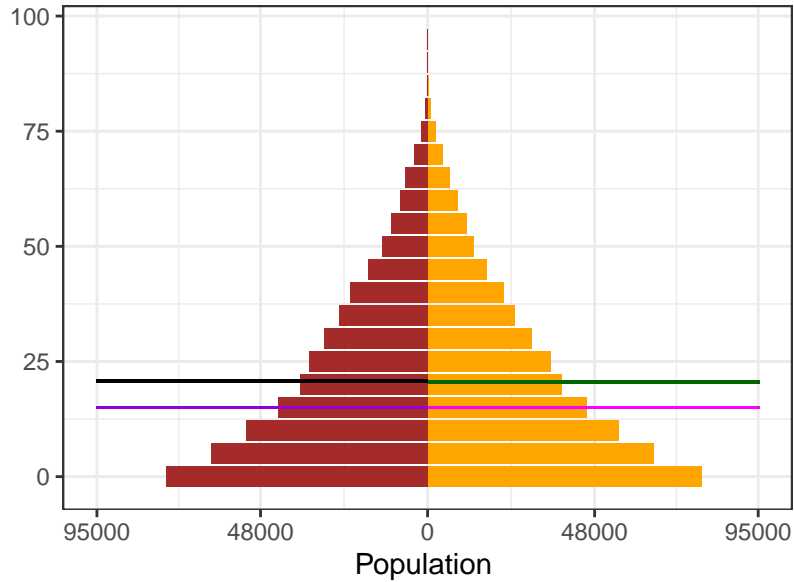

2021

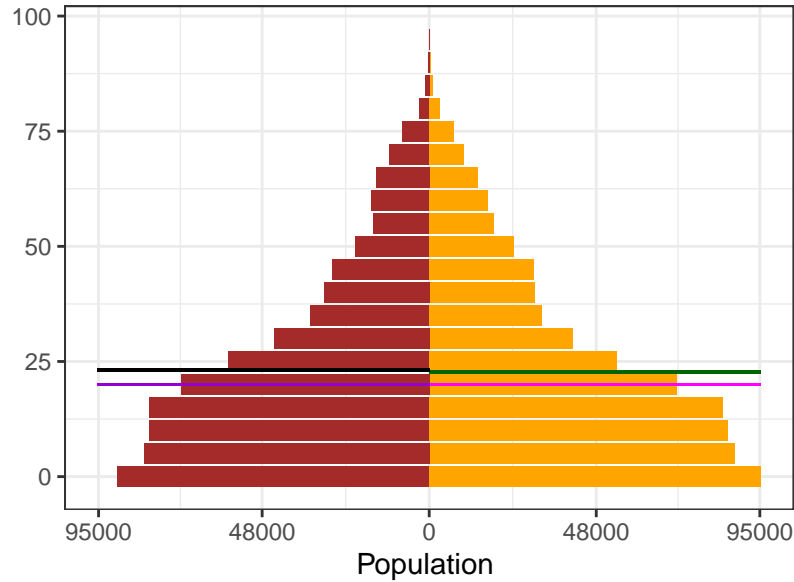

Appendix 2 Figure S9: Togo population pyramids, by sex, for 1950, 1975, 2000, and 2021

1950

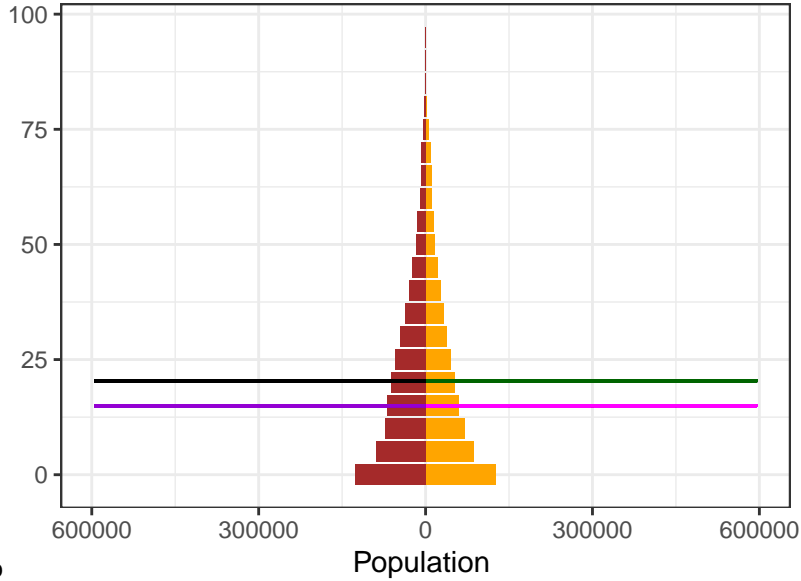

1975

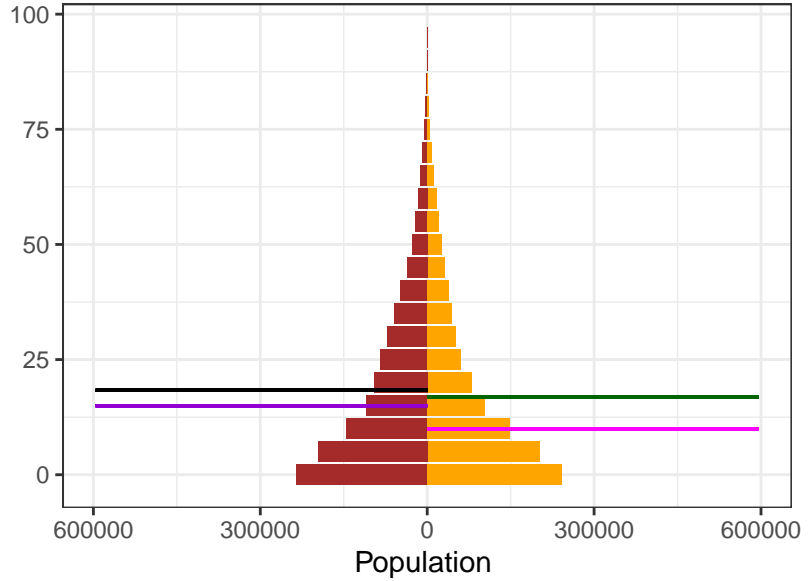

2000

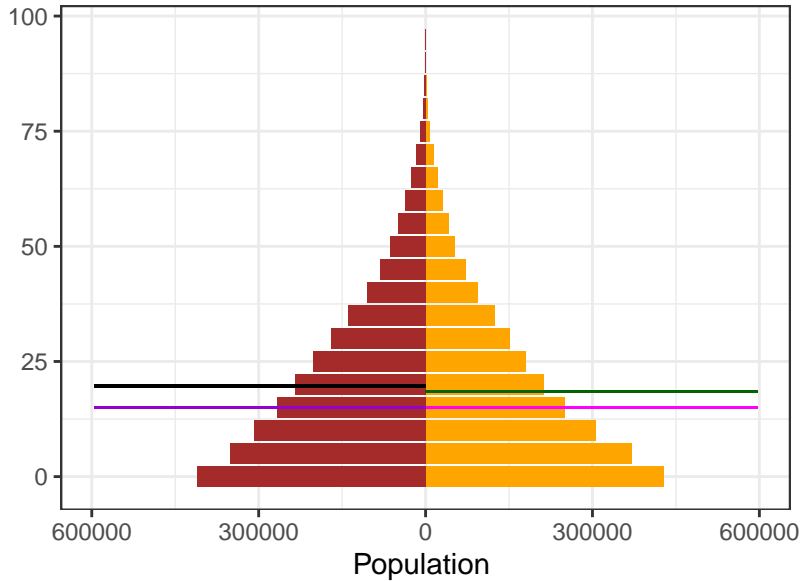

2021

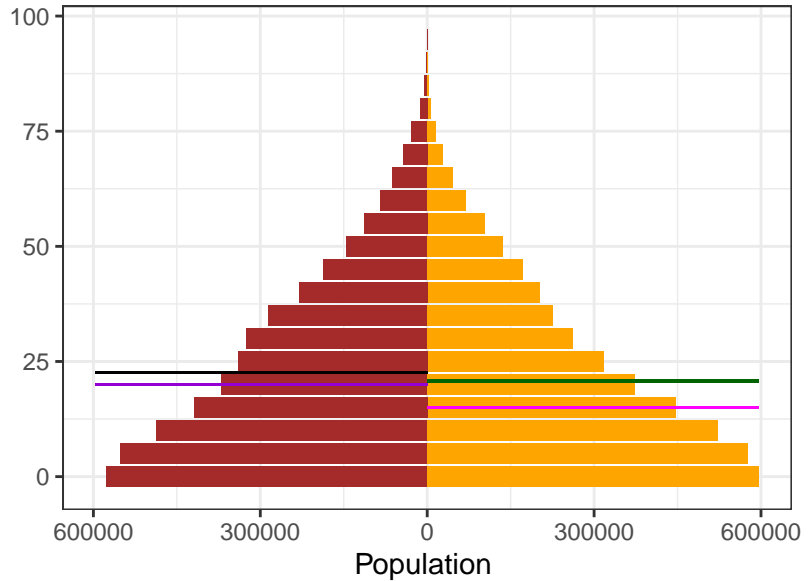

Sex  
Female  
Male

Ages  
Female Mean  
Female Median  
Male Mean  
Male Median

Appendix 2 Figure S9: Tokelau population pyramids, by sex, for 1950, 1975, 2000, and 2021

1950

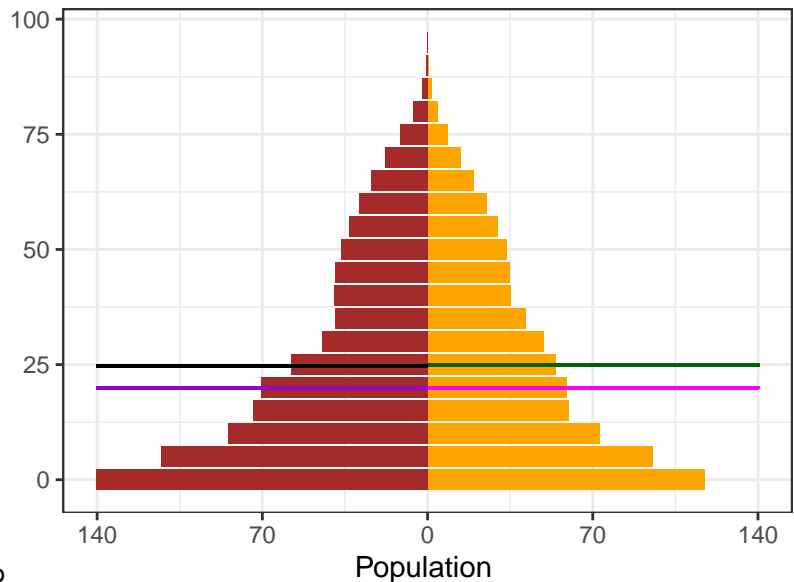

1975

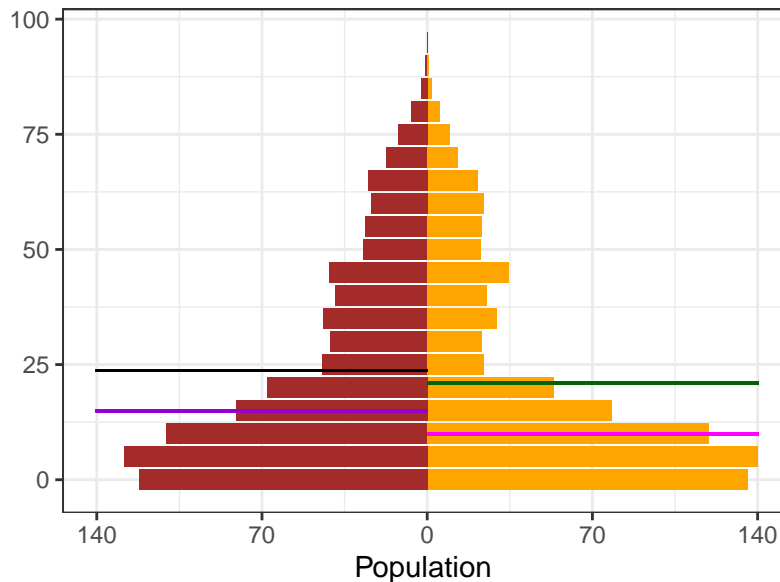

2000

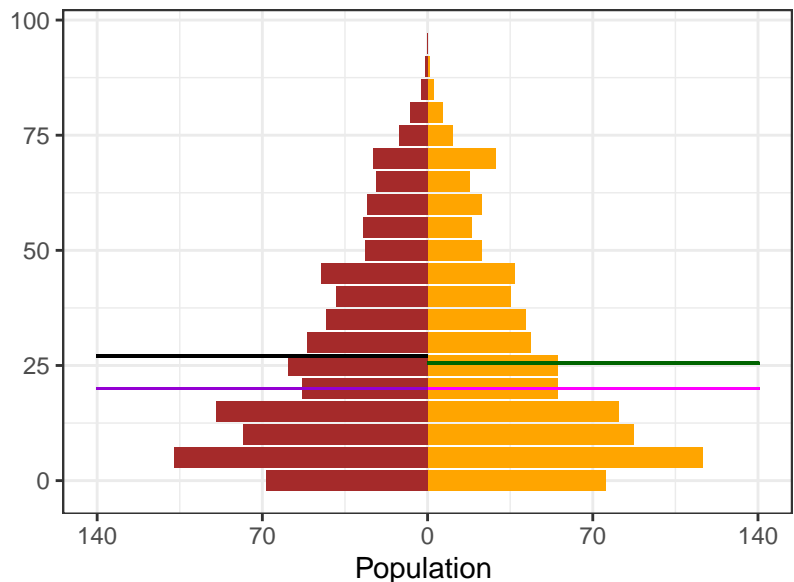

2021

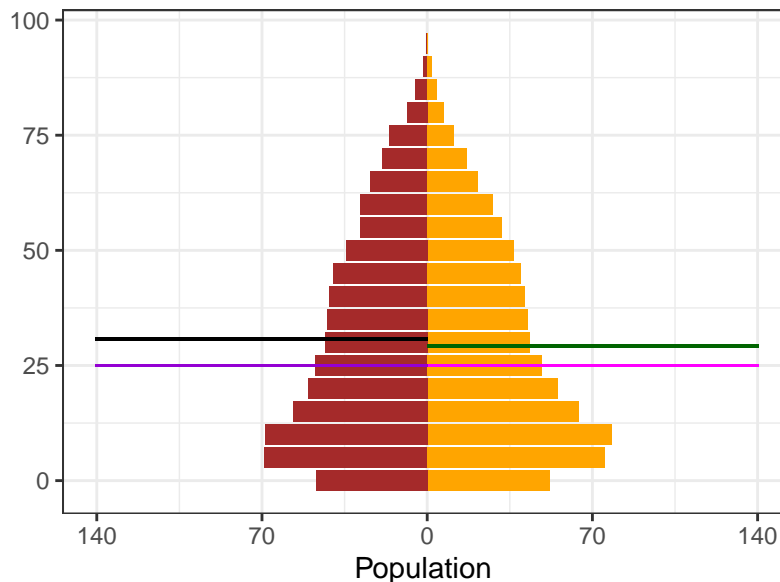

**Sex**

- Female
- Male

**Ages**

- Female Mean
- Female Median
- Male Mean
- Male Median



Appendix 2 Figure S9: Tonga population pyramids, by sex, for 1950, 1975, 2000, and 2021

1950

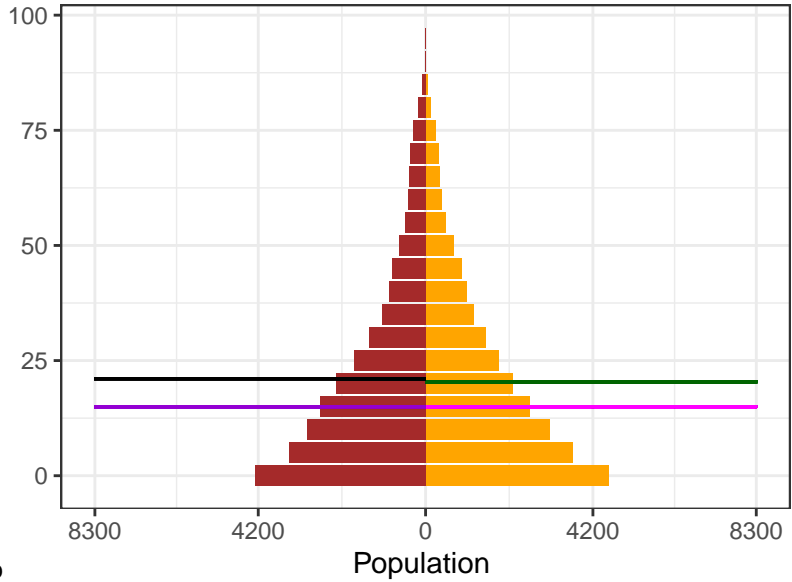

1975

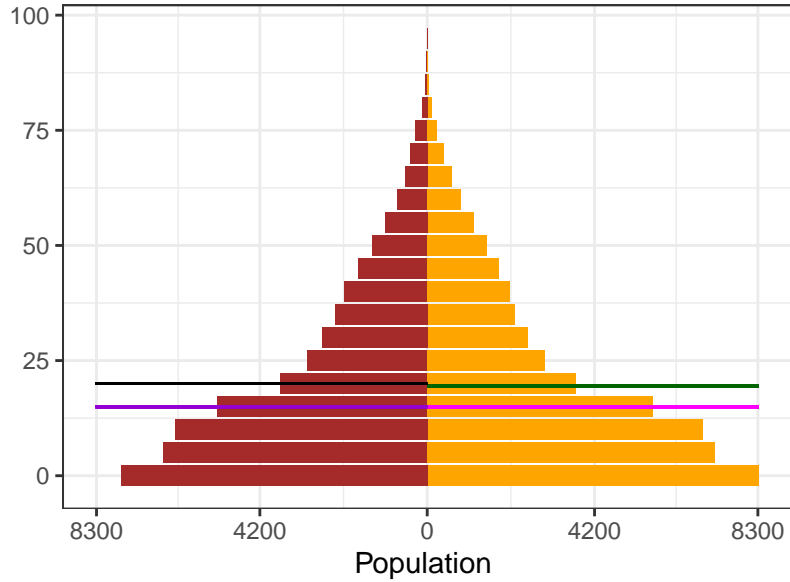

2000

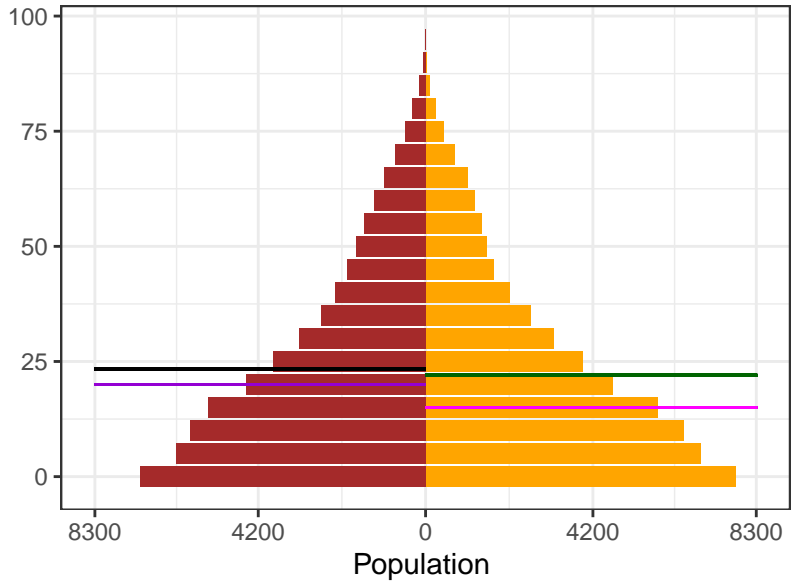

2021

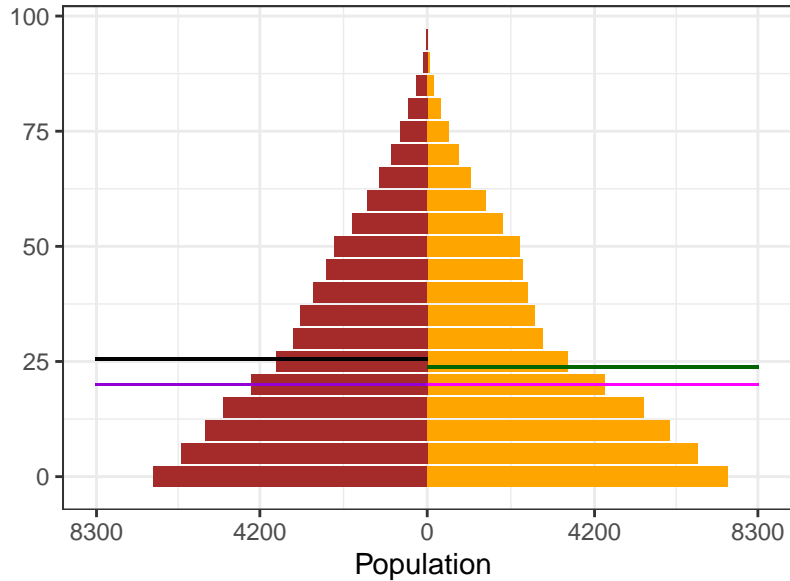

Sex  
Female  
Male

Ages  
Female Mean  
Female Median  
Male Mean  
Male Median

Appendix 2 Figure S9: Trinidad and Tobago population pyramids, by sex, for 1950, 1975, 2000, and 2021

1950

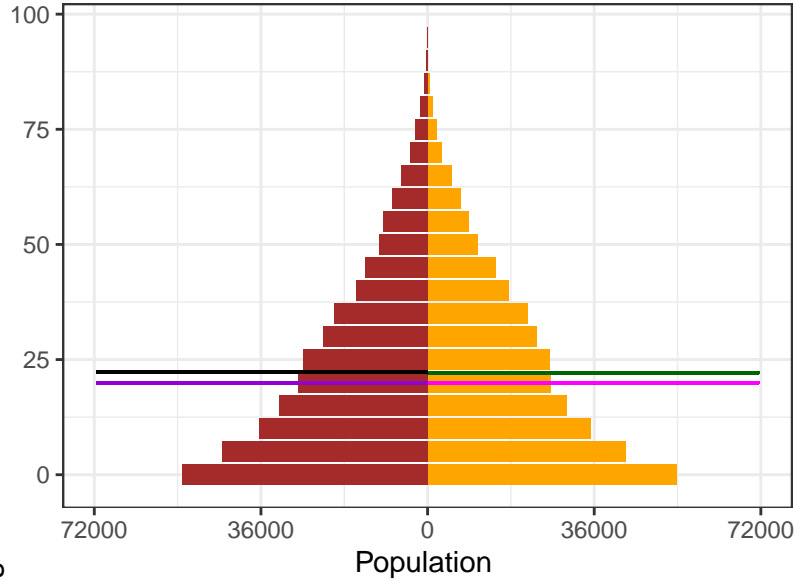

1975

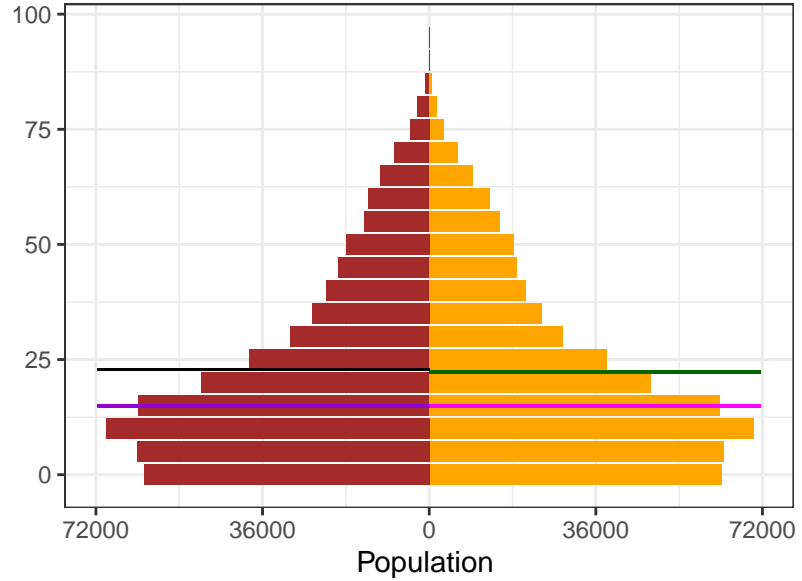

2000

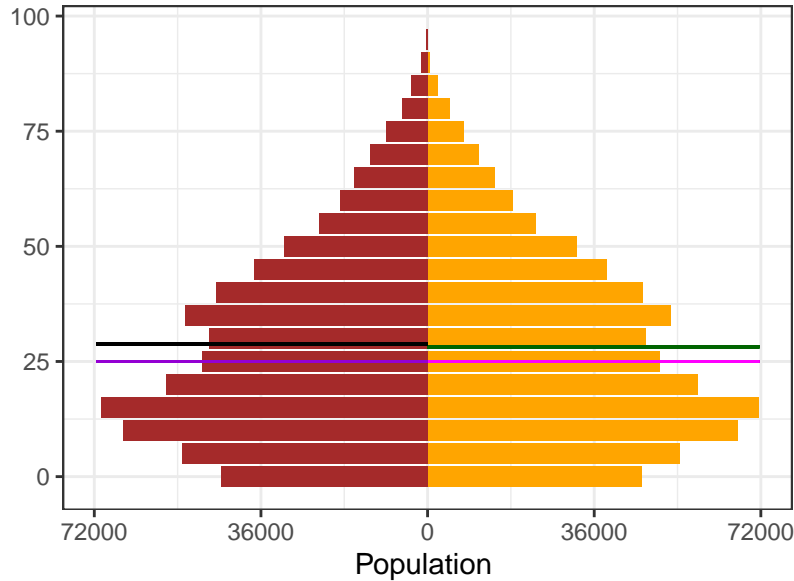

2021

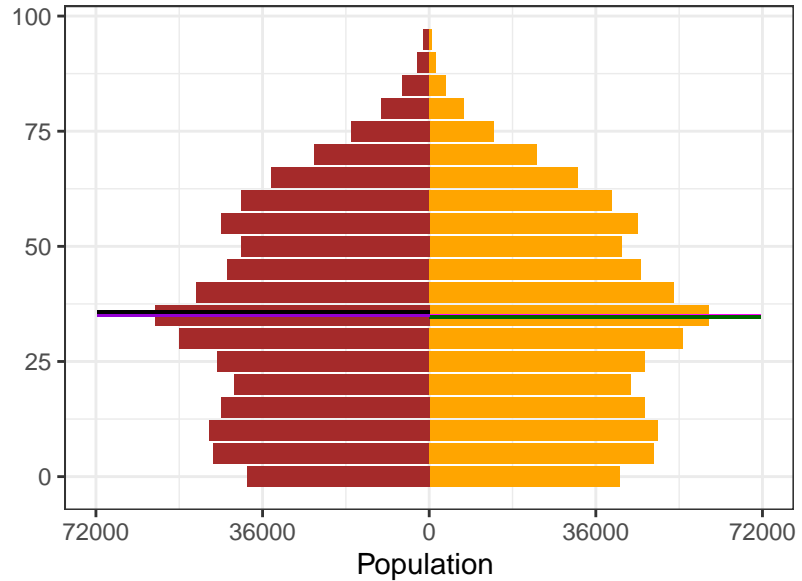

Sex  
Female  
Male

Ages  
Female Mean  
Female Median  
Male Mean  
Male Median

Appendix 2 Figure S9: Tunisia population pyramids, by sex, for 1950, 1975, 2000, and 2021

1950

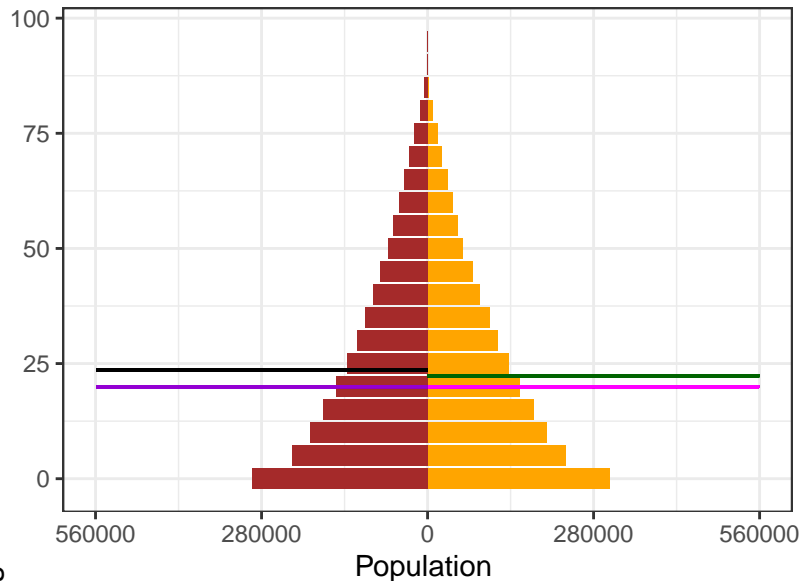

1975

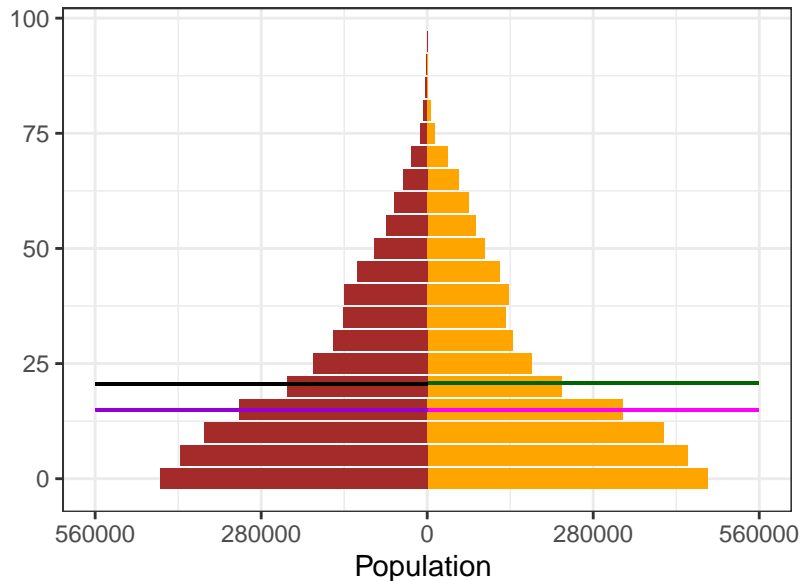

2000

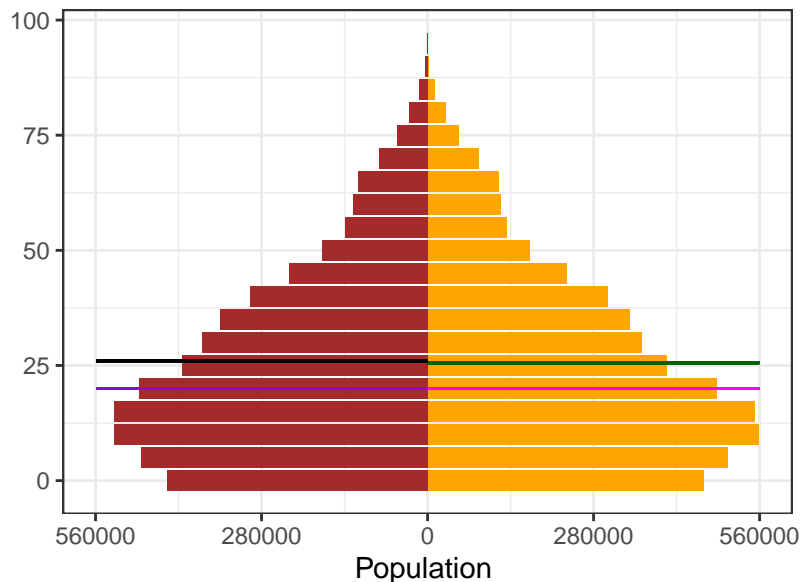

2021

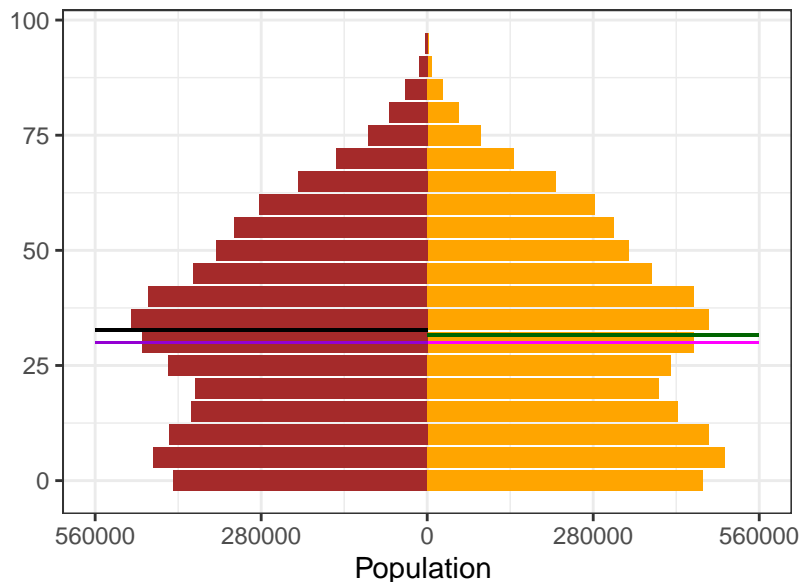

Sex

- Female
- Male

Ages

- Female Mean
- Female Median
- Male Mean
- Male Median

Appendix 2 Figure S9: Turkmenistan population pyramids, by sex, for 1950, 1975, 2000, and 2021

1950

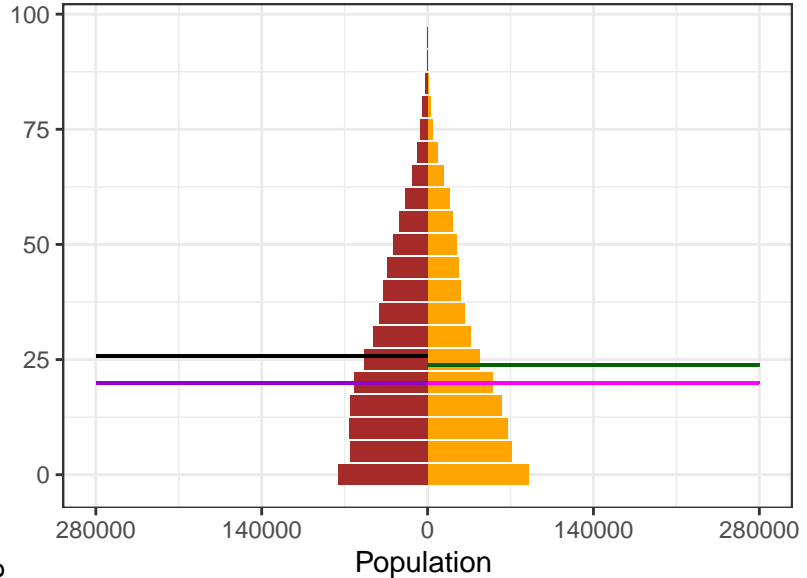

1975

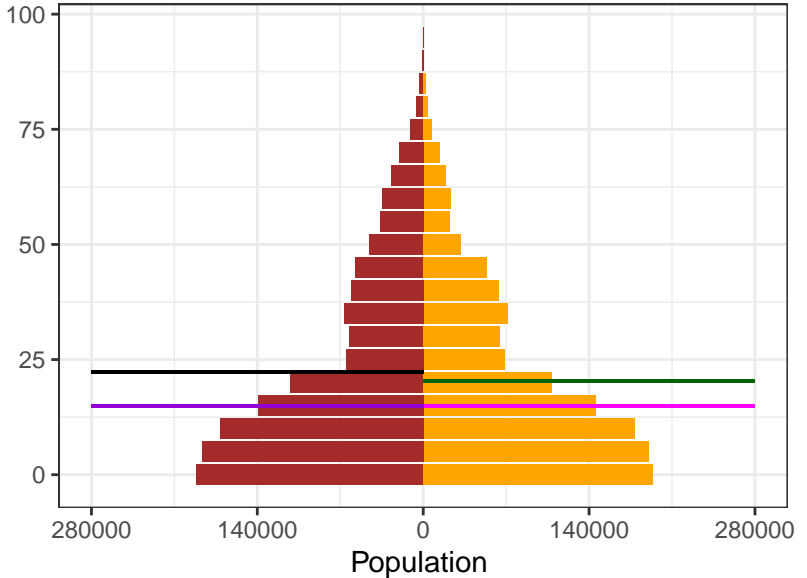

2000

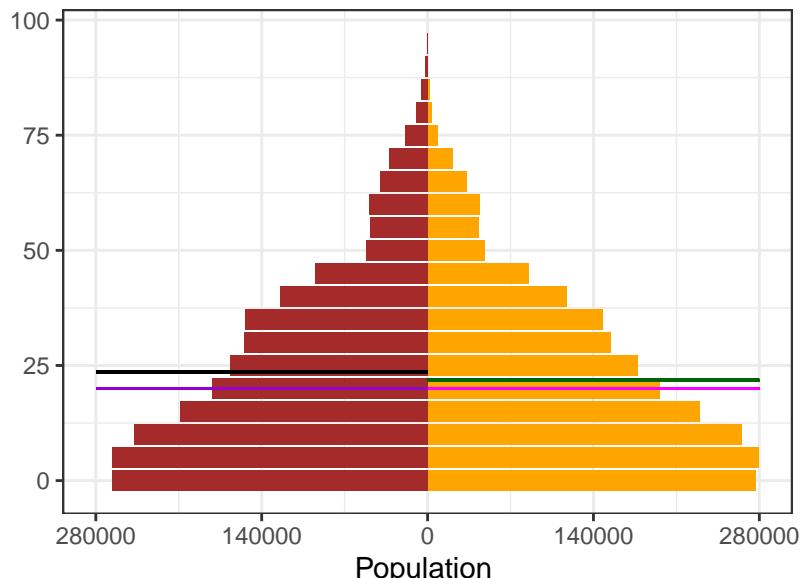

2021

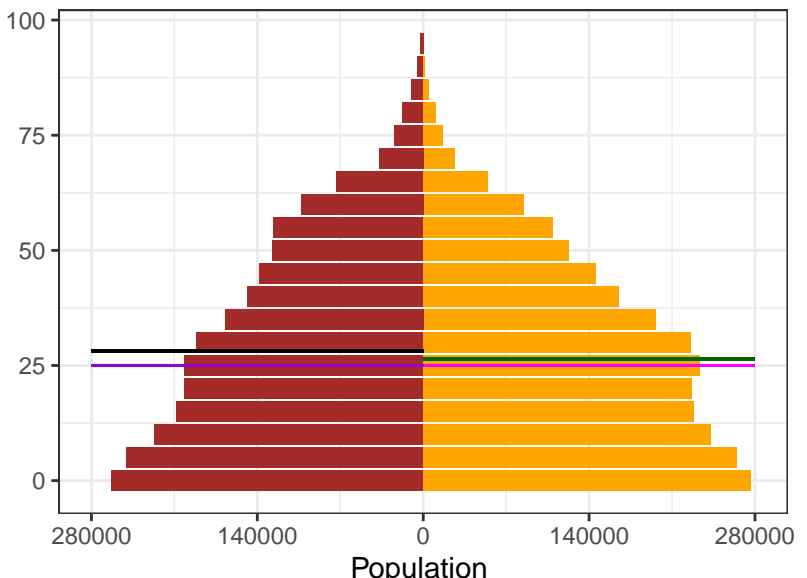

Sex  
 Female  
 Male

Ages  
 Female Mean  
 Female Median  
 Male Mean  
 Male Median

Appendix 2 Figure S9: Tuvalu population pyramids, by sex, for 1950, 1975, 2000, and 2021

1950

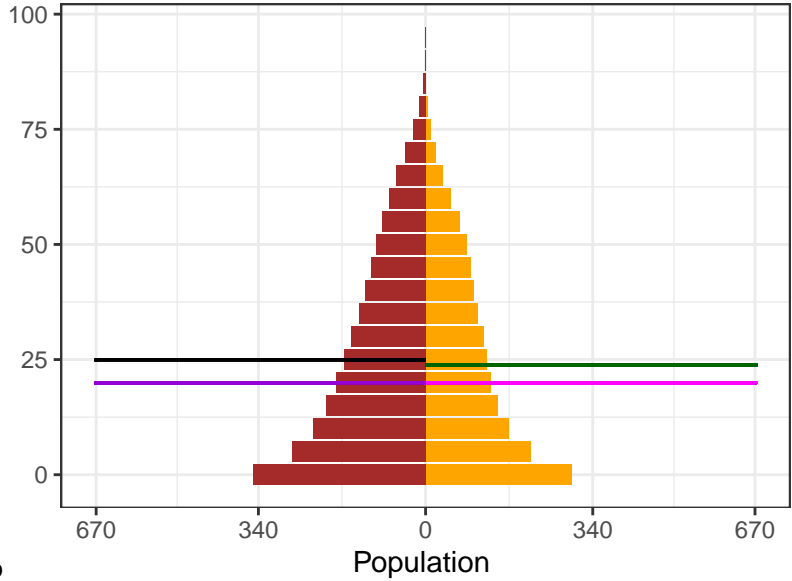

1975

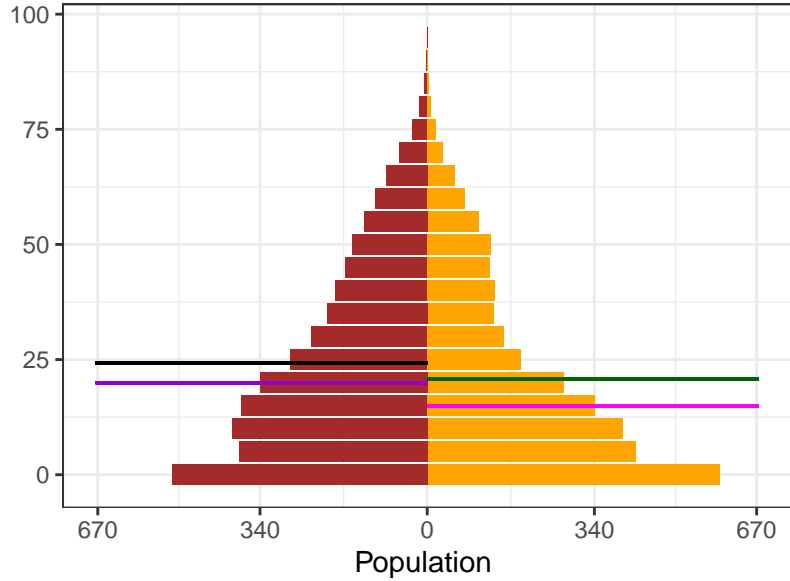

Sex  
Female  
Male

Ages  
Female Mean  
Female Median  
Male Mean  
Male Median

2000

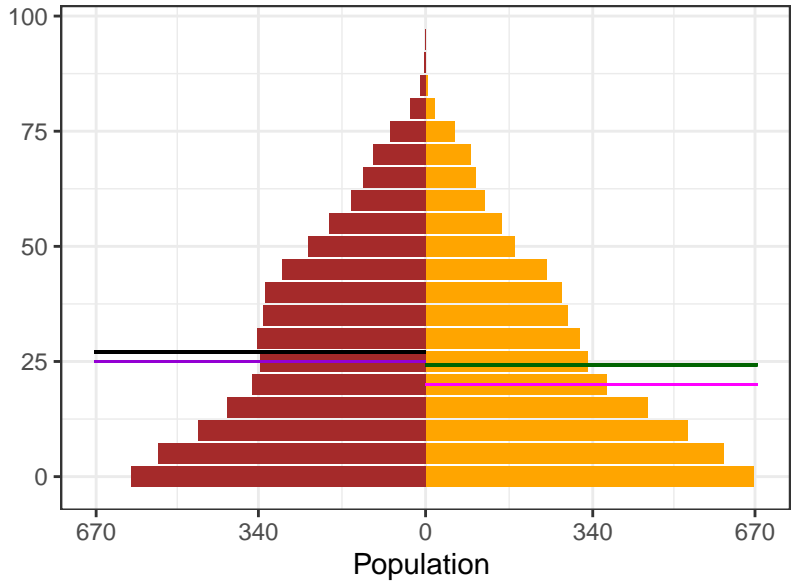

2021

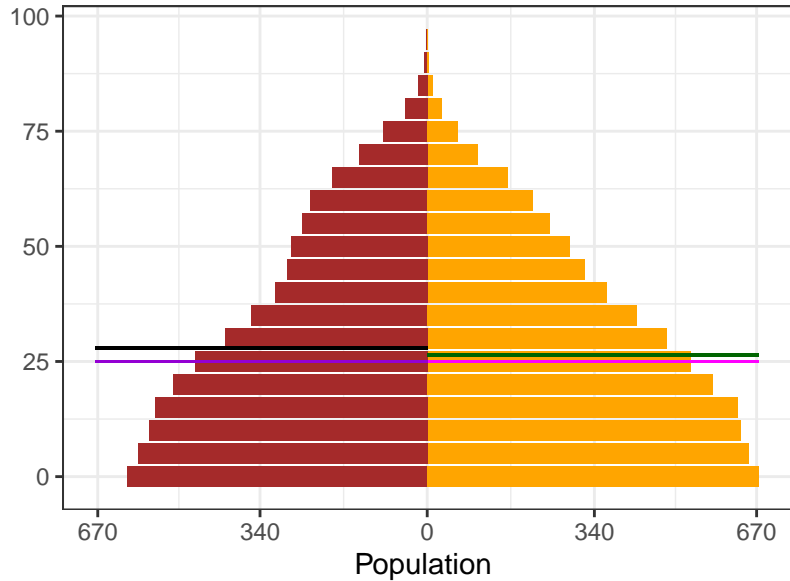

Appendix 2 Figure S9: Türkiye population pyramids, by sex, for 1950, 1975, 2000, and 2021

1950

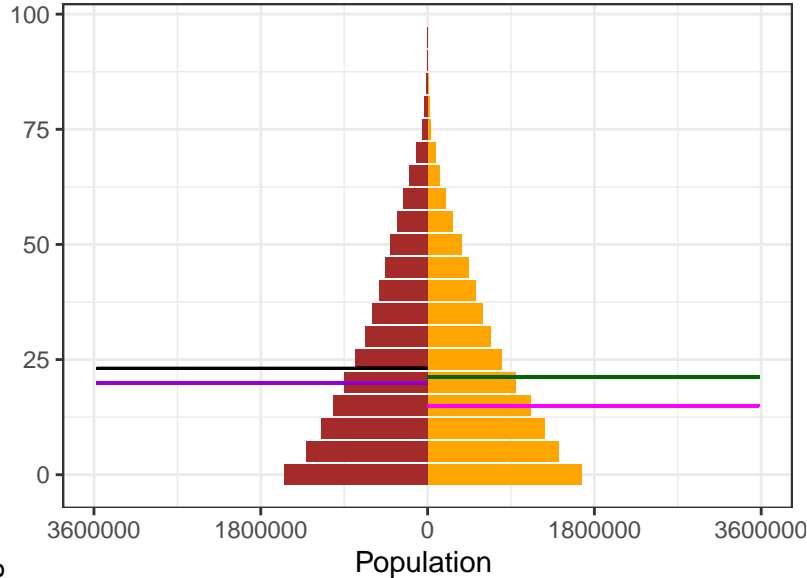

1975

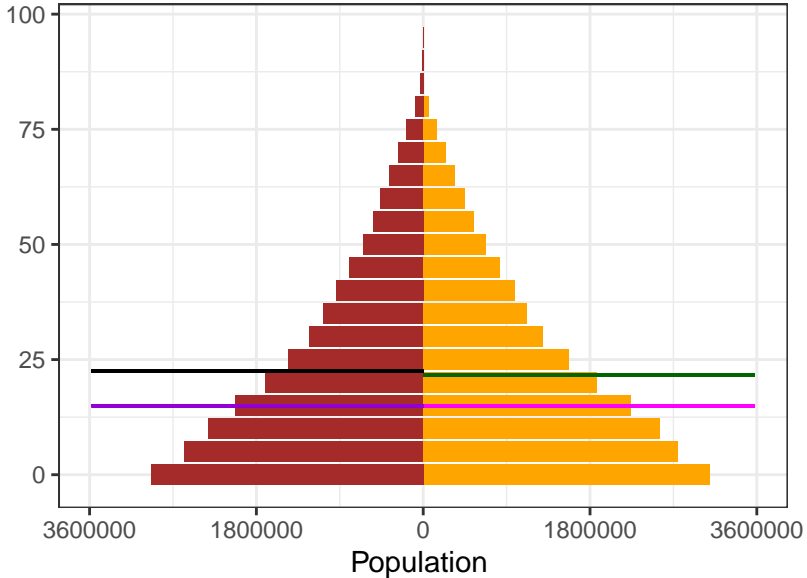

2000

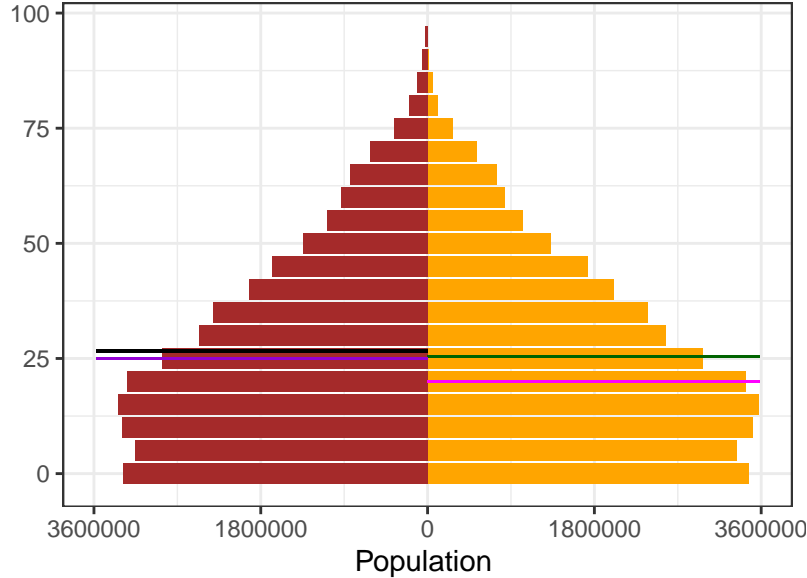

2021

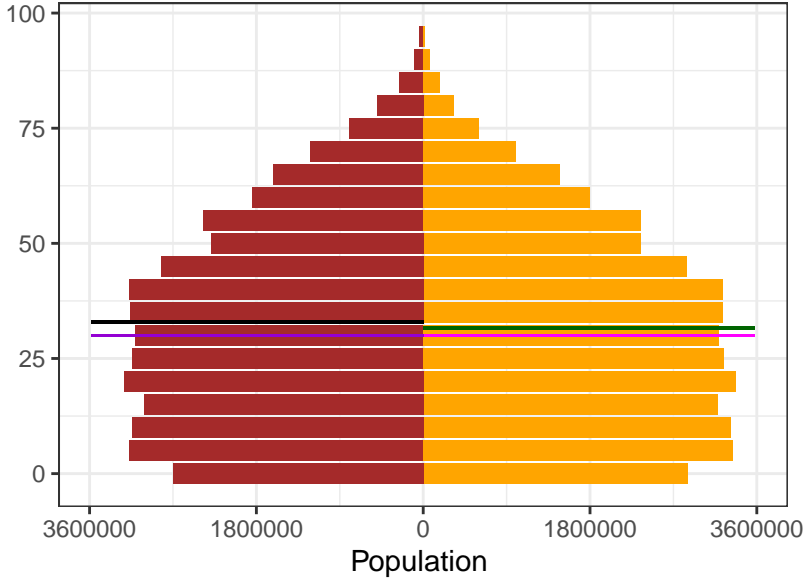

Sex  
 Female  
 Male

Ages  
 Female Mean  
 Female Median  
 Male Mean  
 Male Median

Appendix 2 Figure S9: UK population pyramids, by sex, for 1950, 1975, 2000, and 2021

1950

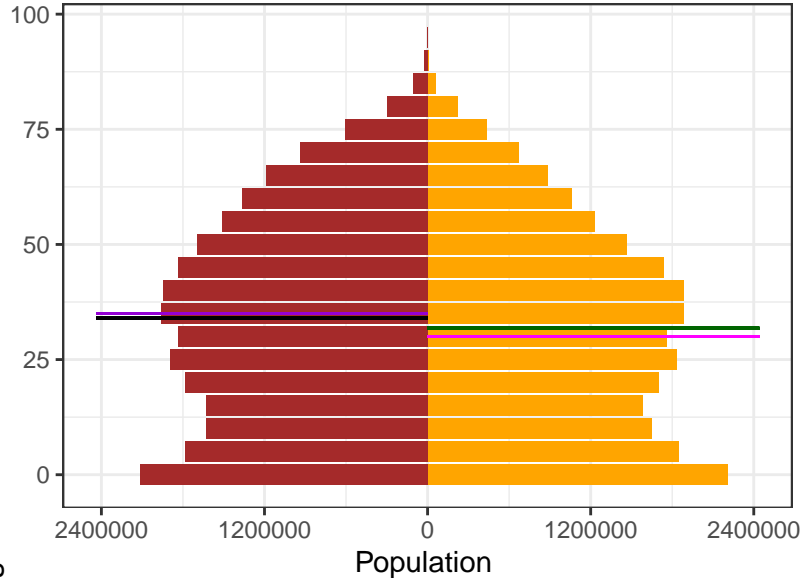

1975

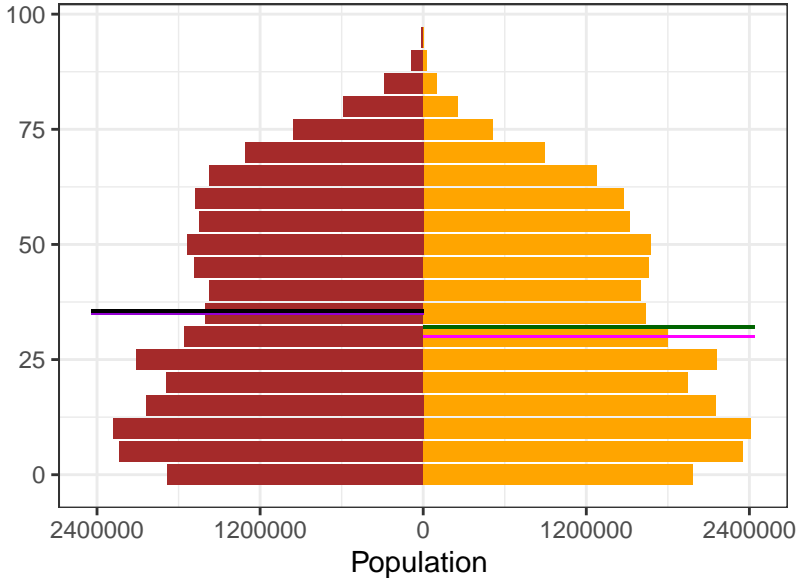

2000

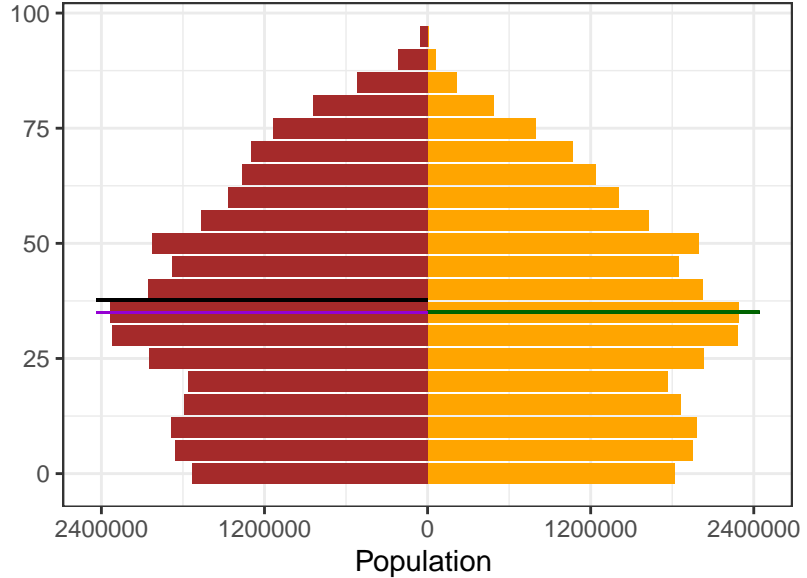

2021

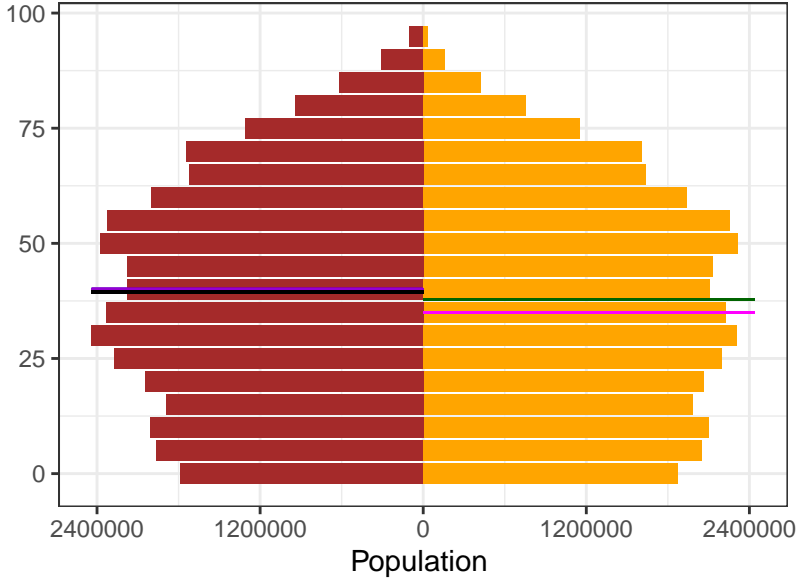

Sex  
■ Female  
■ Male

Ages  
— Female Mean  
— Female Median  
— Male Mean  
— Male Median

Appendix 2 Figure S9: USA population pyramids, by sex, for 1950, 1975, 2000, and 2021

1950

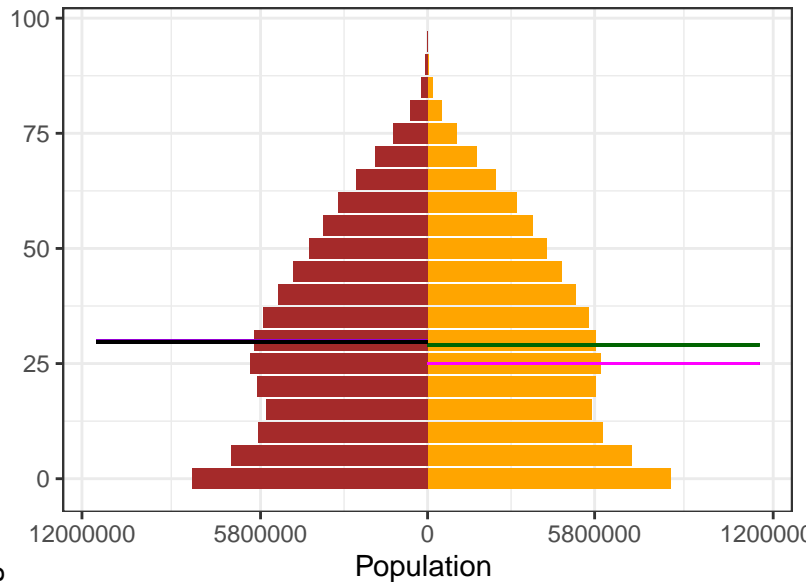

1975

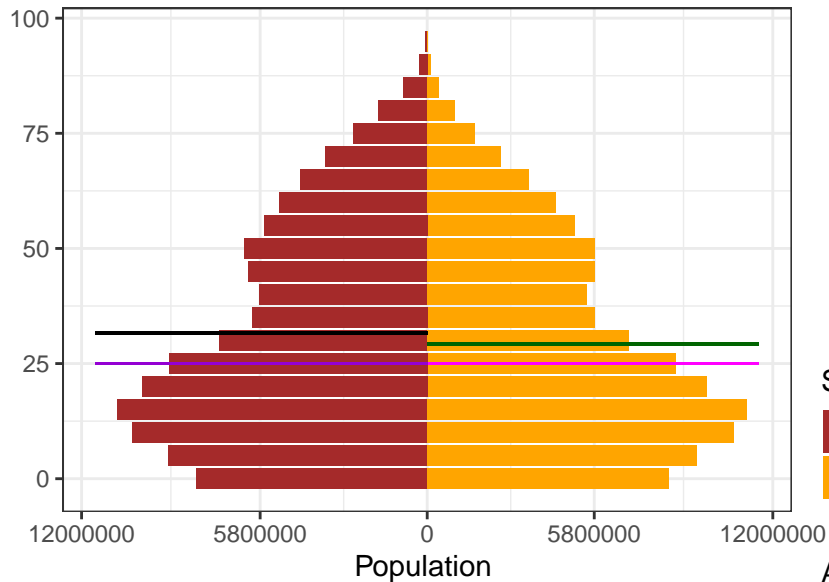

Sex  
Female  
Male

Ages  
Female Mean  
Female Median  
Male Mean  
Male Median

2000

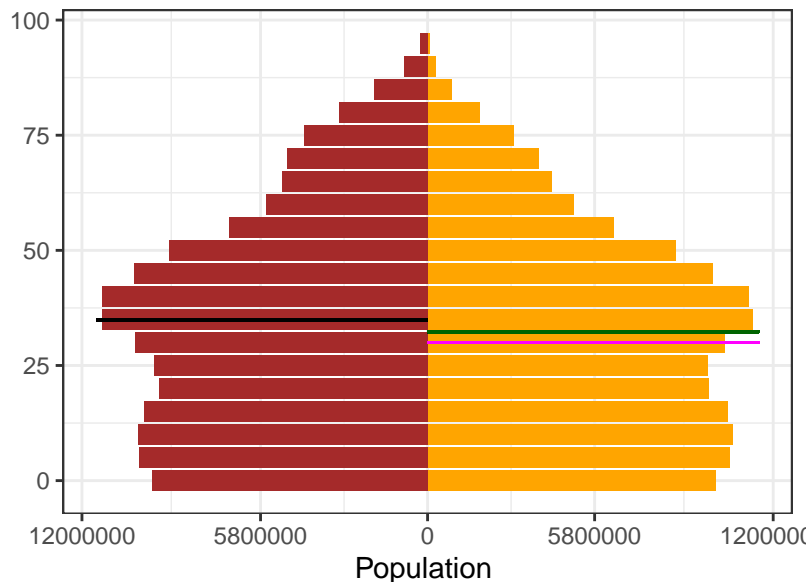

2021

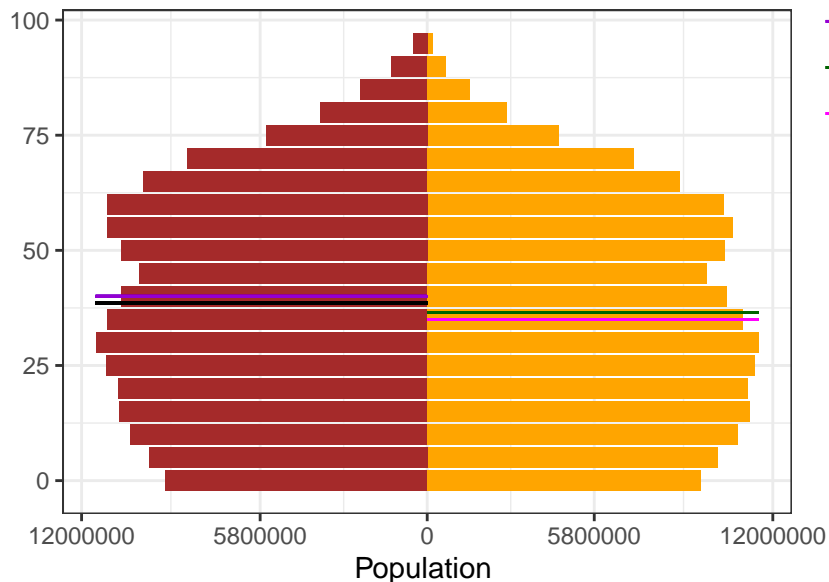



Appendix 2 Figure S9: Uganda population pyramids, by sex, for 1950, 1975, 2000, and 2021

1950

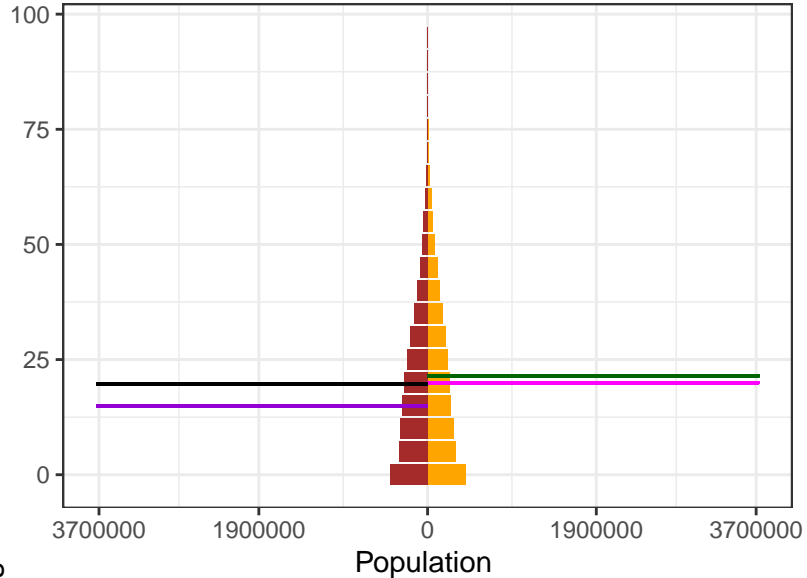

1975

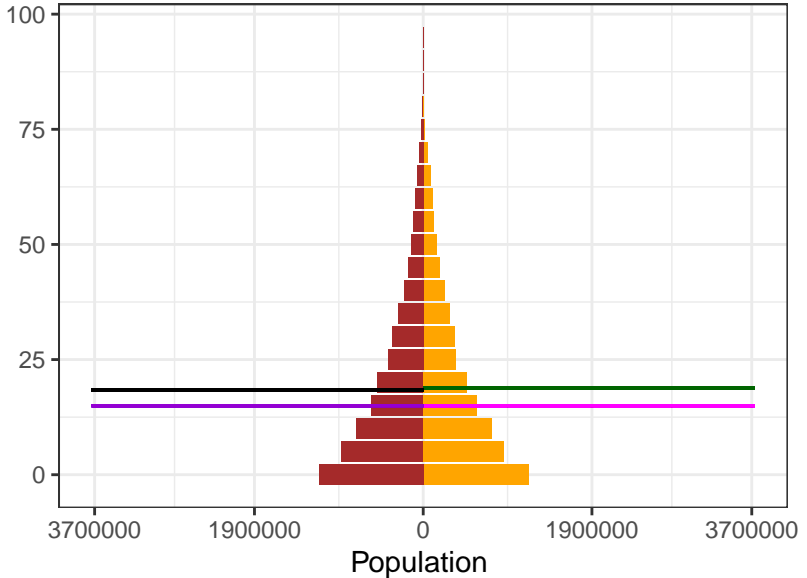

2000

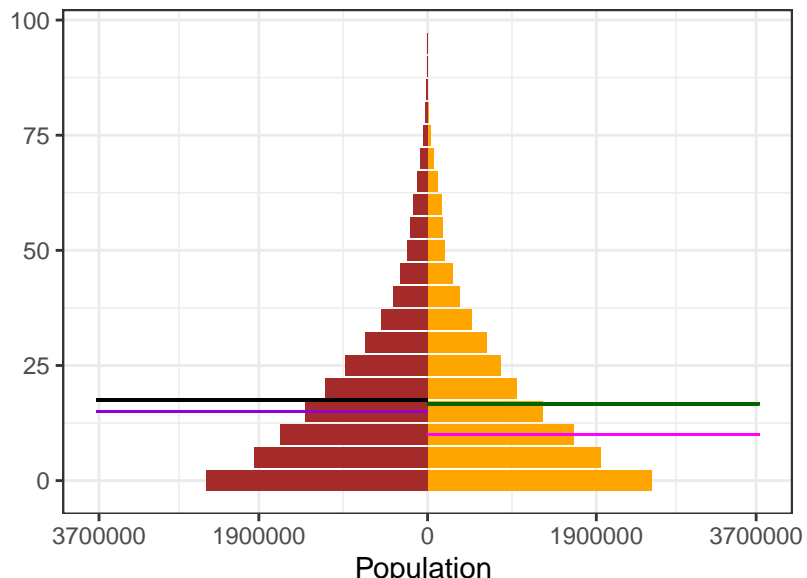

2021

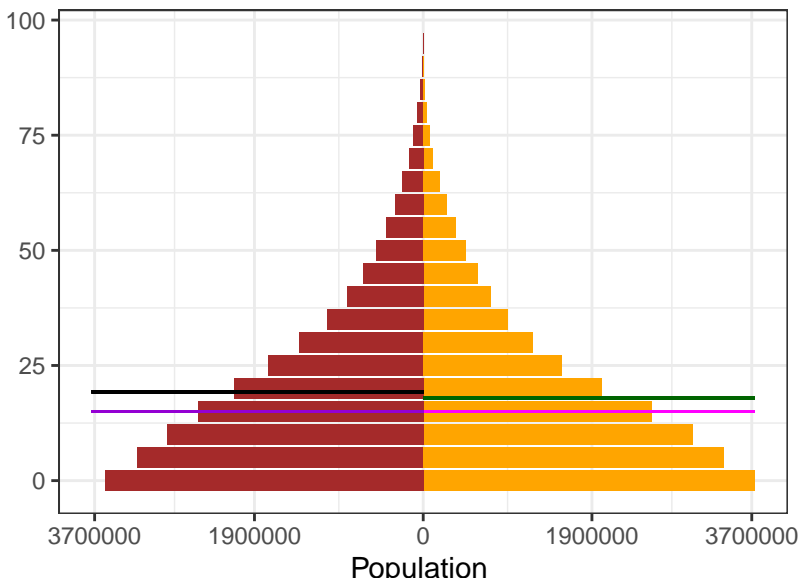

Sex  
Female  
Male

Ages  
Female Mean  
Female Median  
Male Mean  
Male Median

Appendix 2 Figure S9: Ukraine population pyramids, by sex, for 1950, 1975, 2000, and 2021

1950

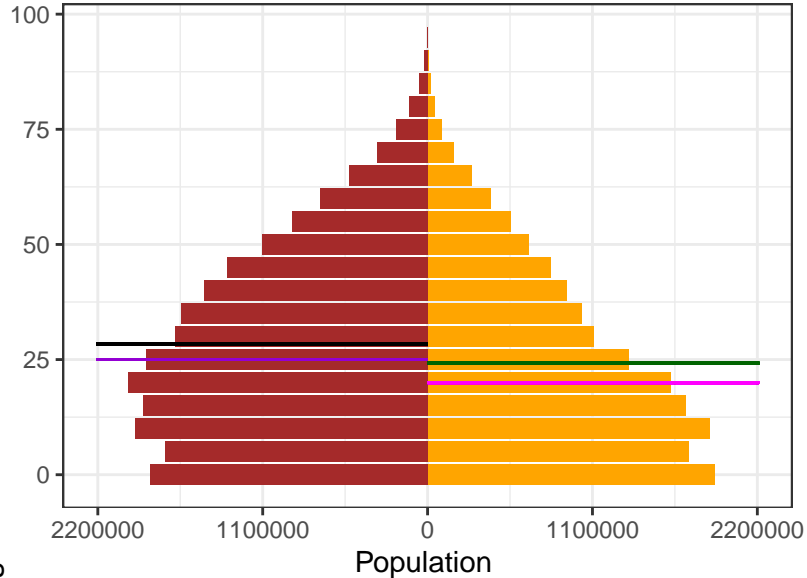

1975

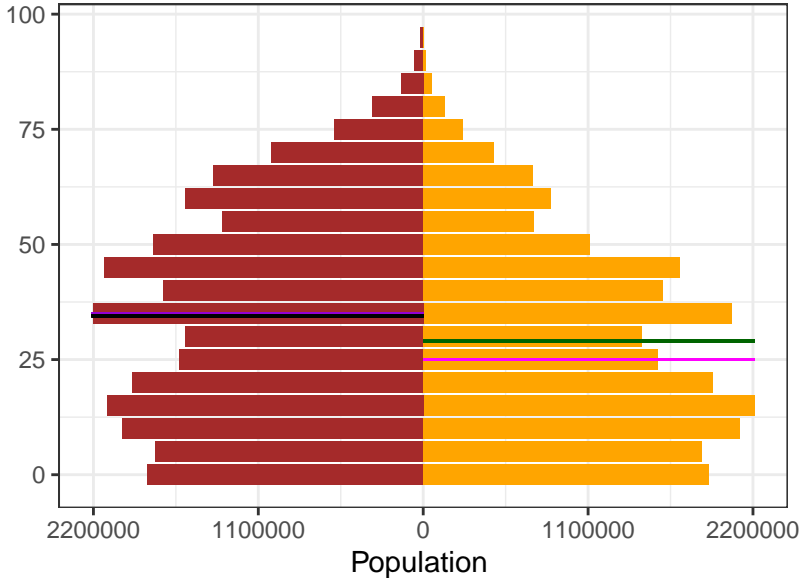

2000

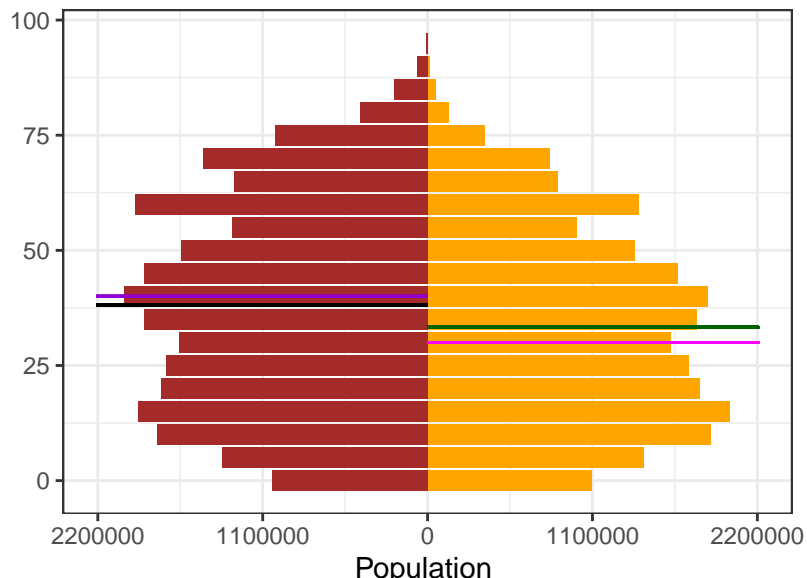

2021

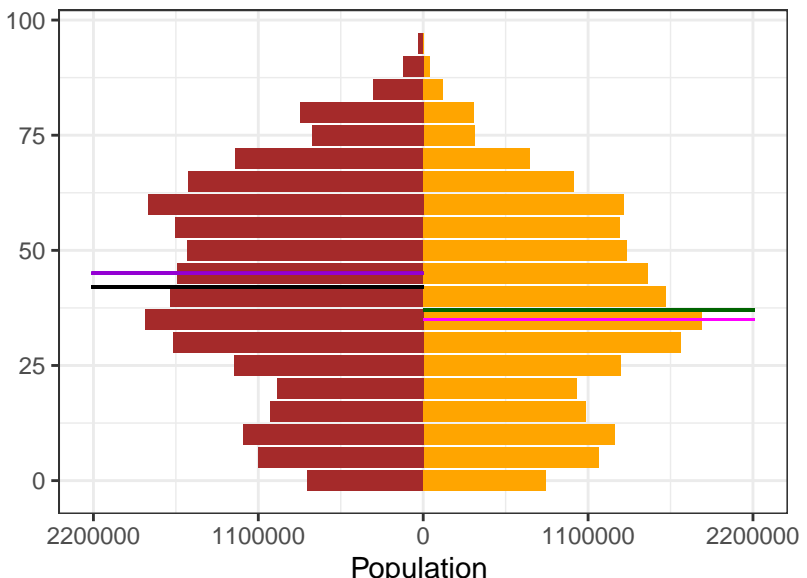

Sex  
Female  
Male

Ages  
Female Mean  
Female Median  
Male Mean  
Male Median

Appendix 2 Figure S9: United Arab Emirates population pyramids, by sex, for 1950, 1975, 2000, and 2021

1950

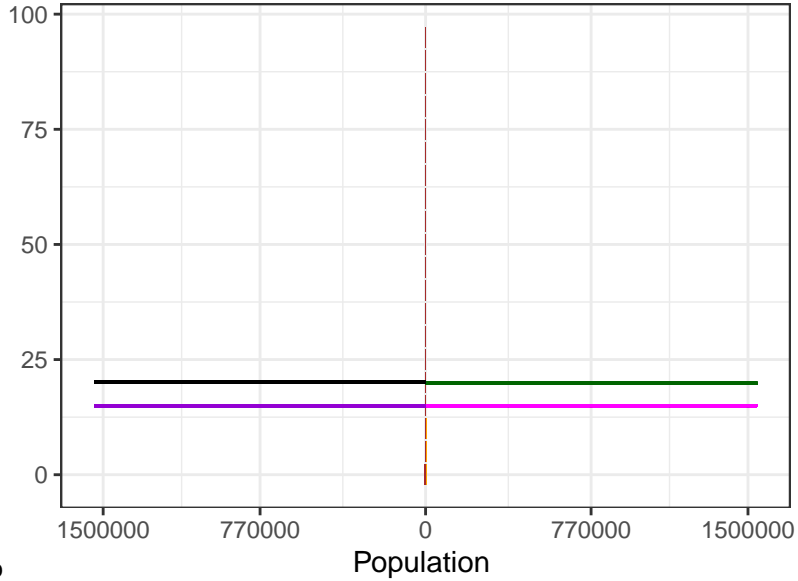

1975

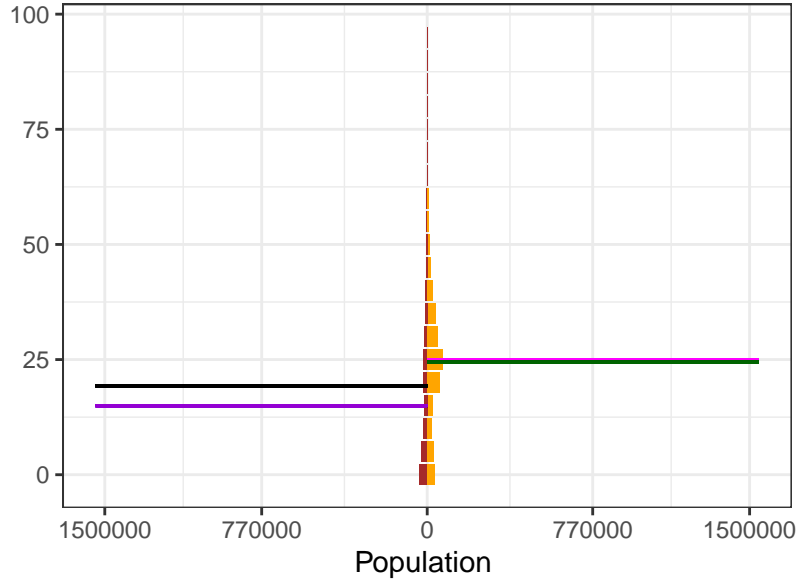

2000

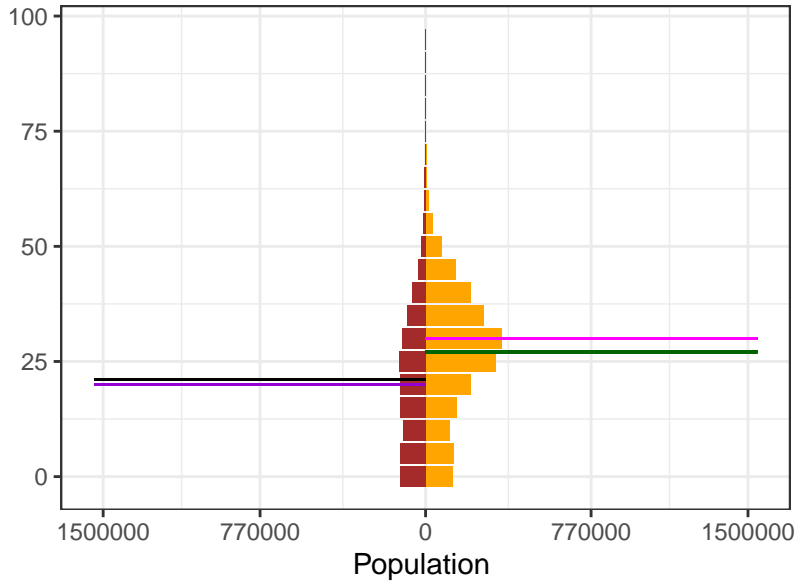

2021

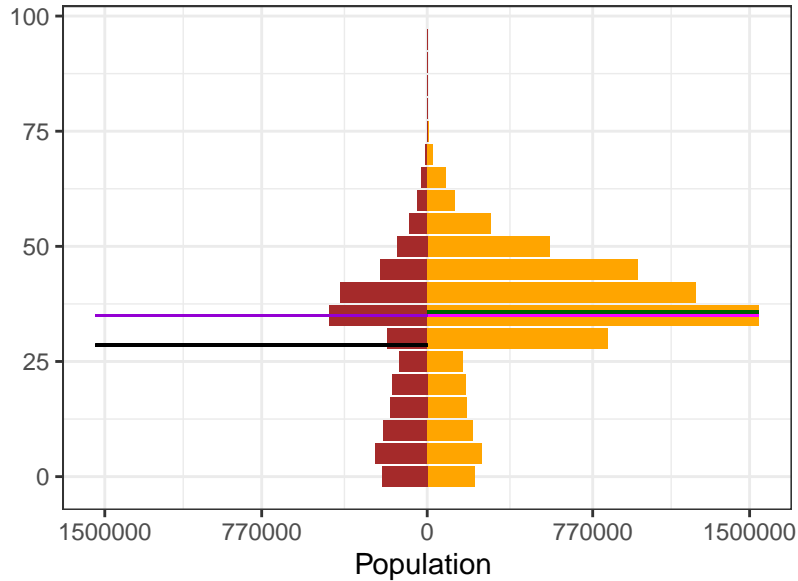

Sex  
■ Female  
■ Male

Ages  
— Female Mean  
— Female Median  
— Male Mean  
— Male Median

Appendix 2 Figure S9: Uruguay population pyramids, by sex, for 1950, 1975, 2000, and 2021

1950

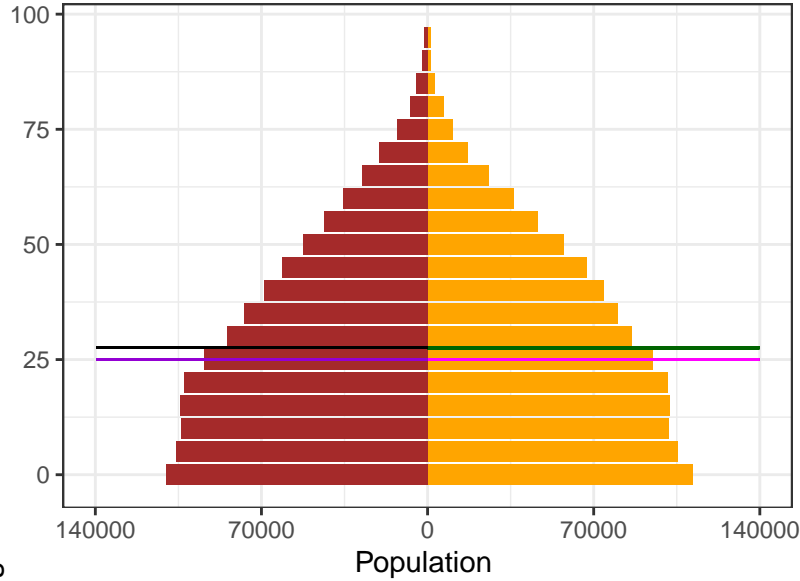

1975

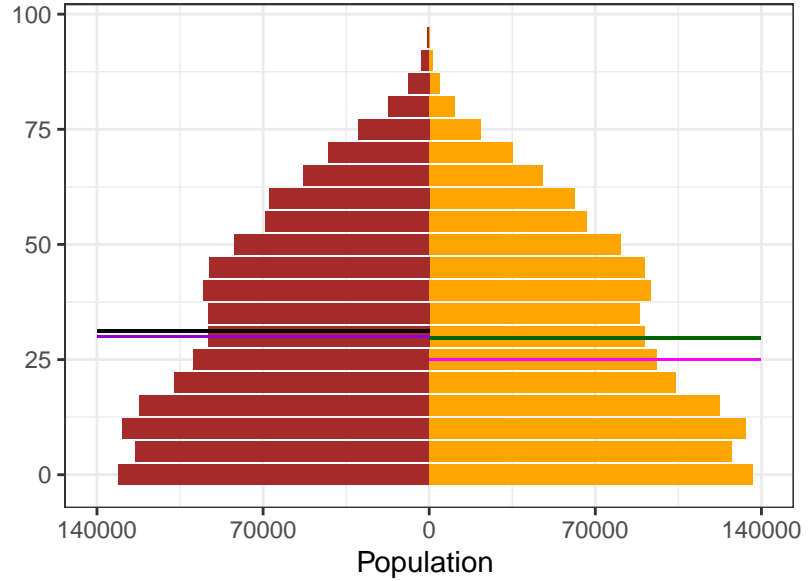

Sex  
Female  
Male

Ages  
Female Mean  
Female Median  
Male Mean  
Male Median

2000

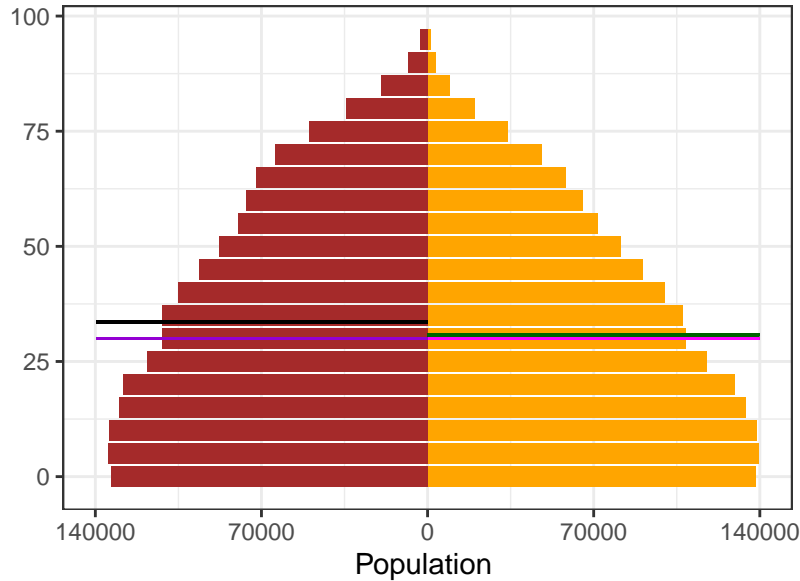

2021

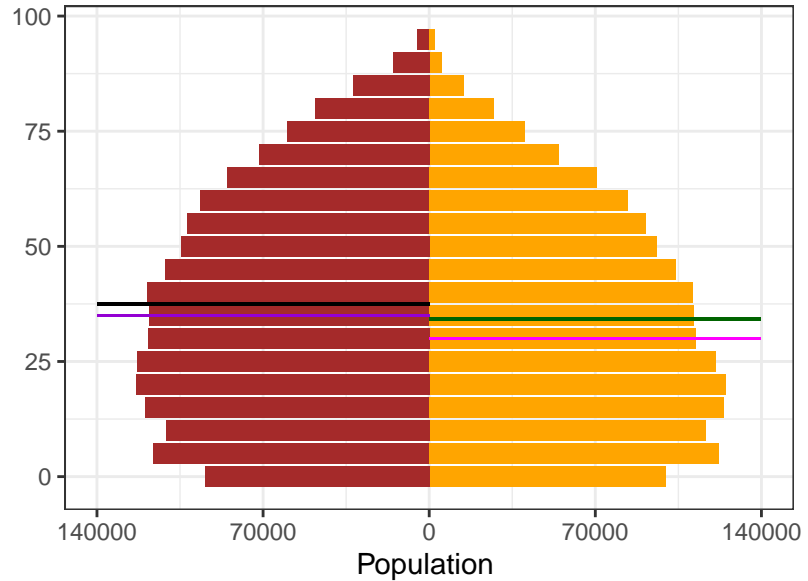

Appendix 2 Figure S9: Uzbekistan population pyramids, by sex, for 1950, 1975, 2000, and 2021

1950

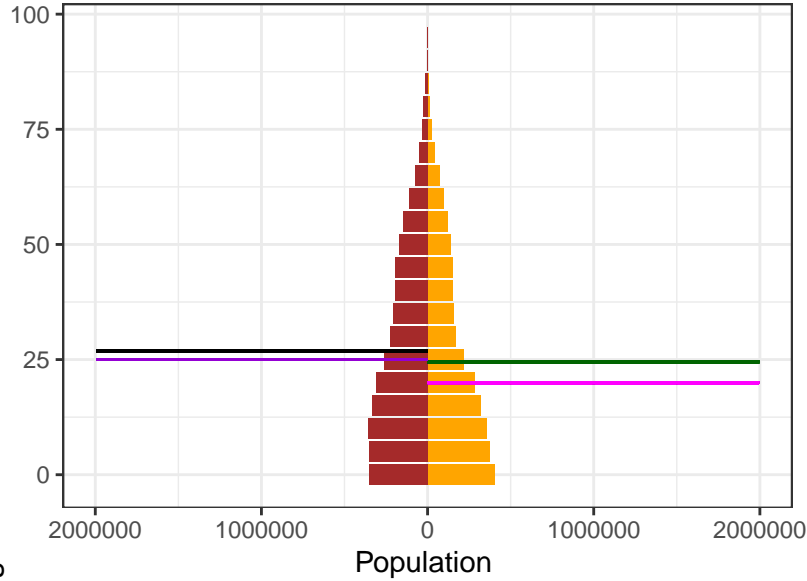

1975

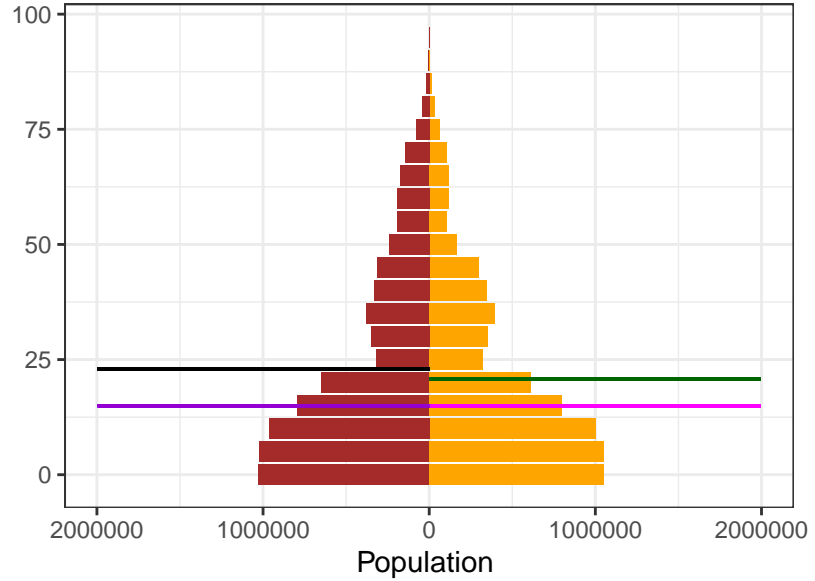

2000

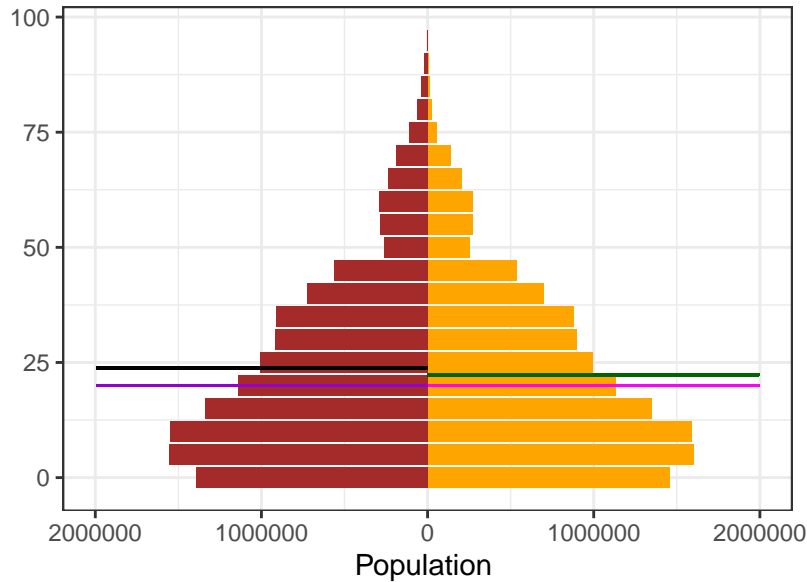

2021

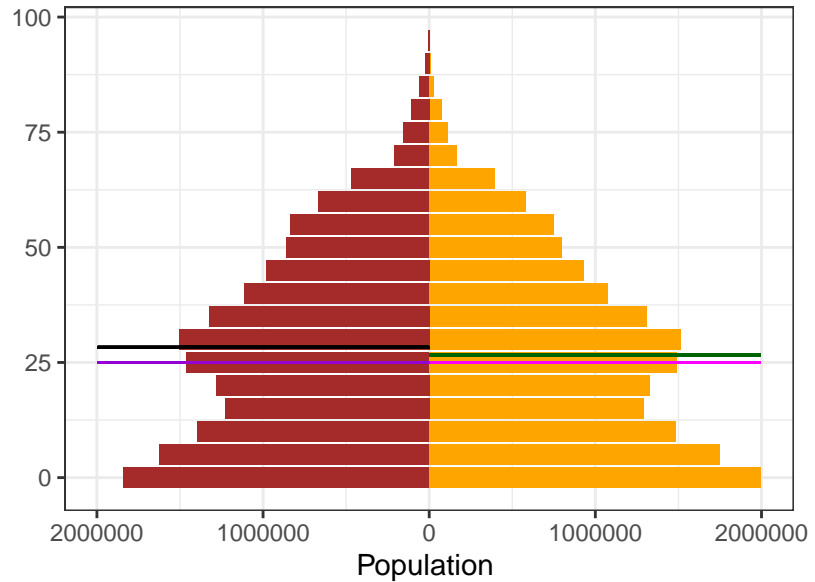

Sex  
■ Female  
■ Male

Ages  
— Female Mean  
— Female Median  
— Male Mean  
— Male Median

Appendix 2 Figure S9: Vanuatu population pyramids, by sex, for 1950, 1975, 2000, and 2021

1950

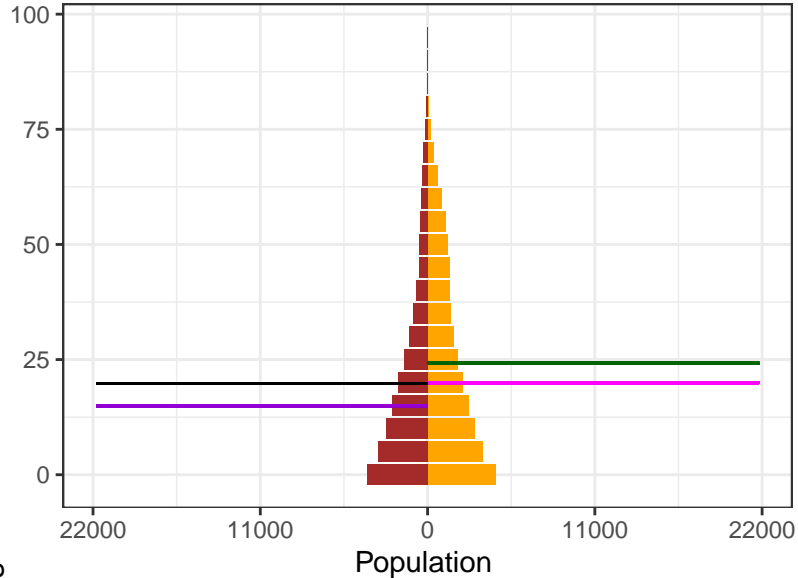

1975

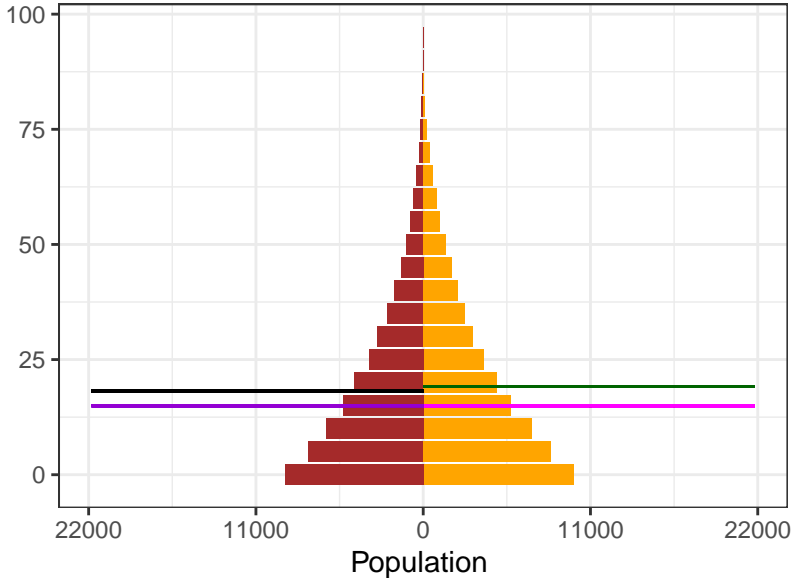

2000

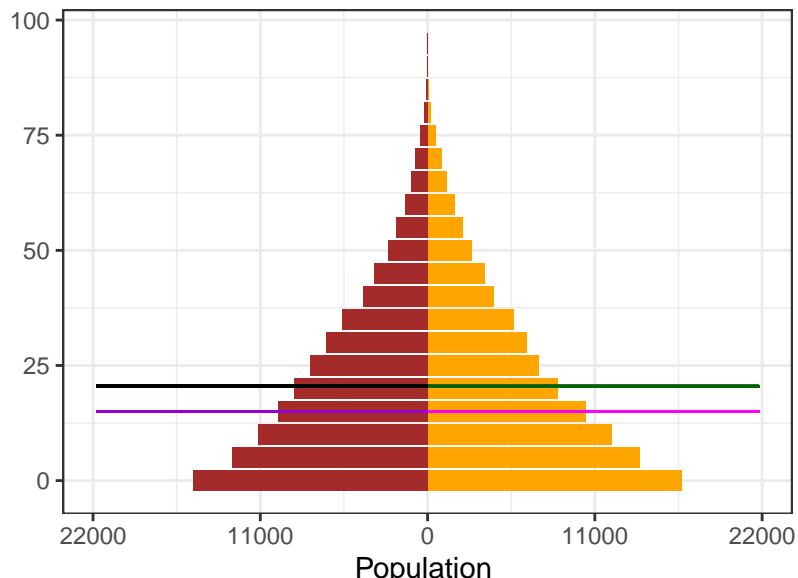

2021

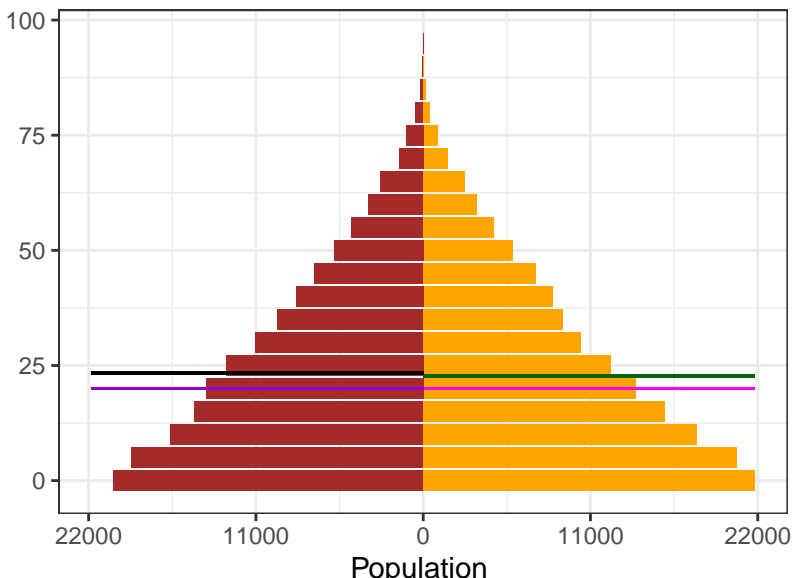

Sex  
 Female  
 Male

Ages  
 Female Mean  
 Female Median  
 Male Mean  
 Male Median

Appendix 2 Figure S9: Venezuela population pyramids, by sex, for 1950, 1975, 2000, and 2021

1950

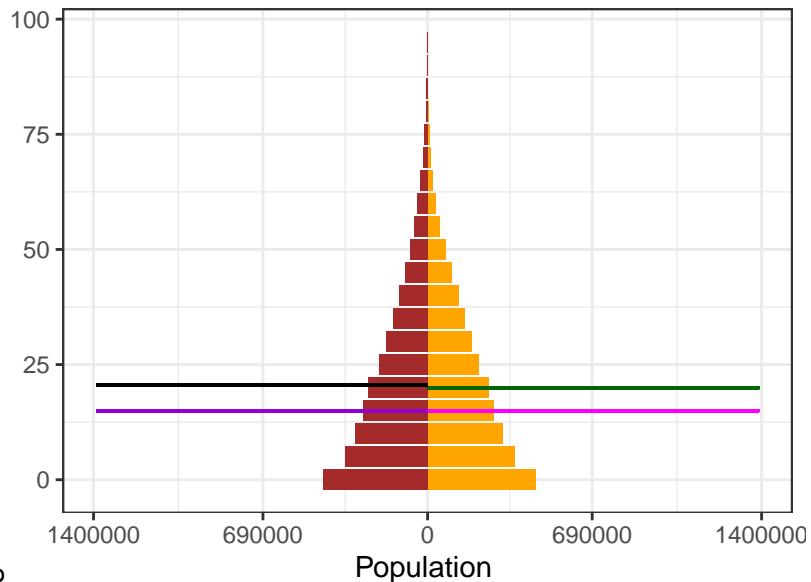

1975

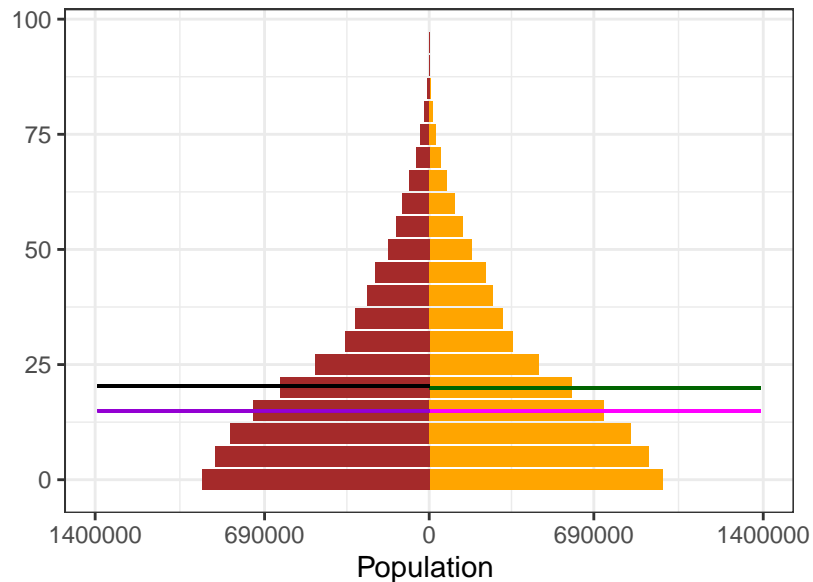

Sex

- Female
- Male

Ages

- Female Mean
- Female Median
- Male Mean
- Male Median

2000

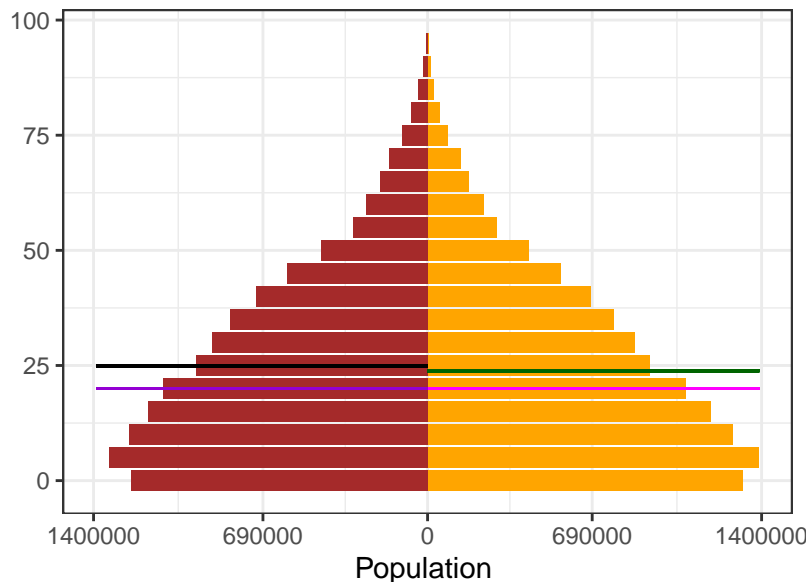

2021

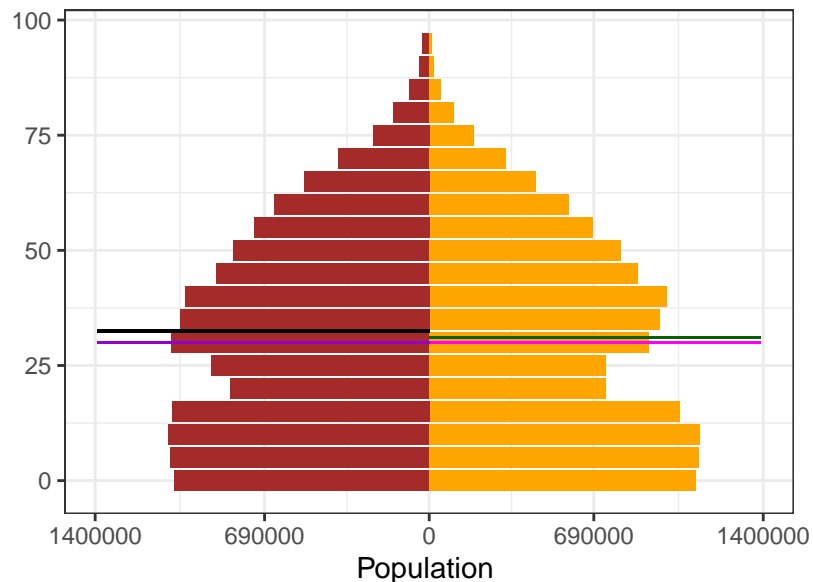

Appendix 2 Figure S9: Viet Nam population pyramids, by sex, for 1950, 1975, 2000, and 2021

1950

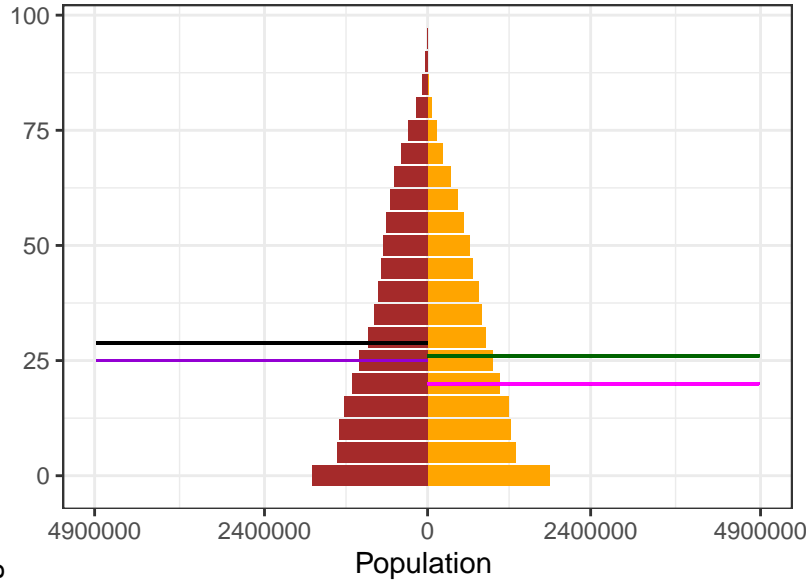

1975

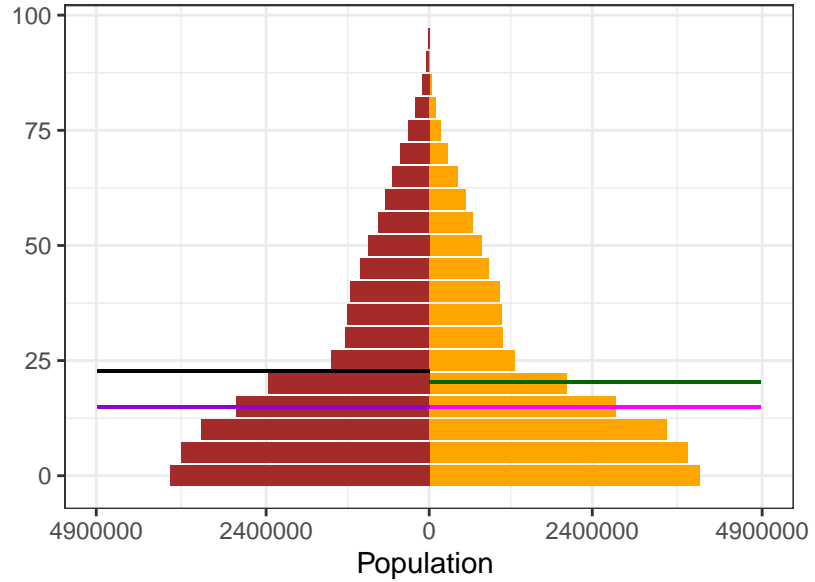

Sex  
Female  
Male

Ages

Female Mean  
Female Median  
Male Mean  
Male Median

2000

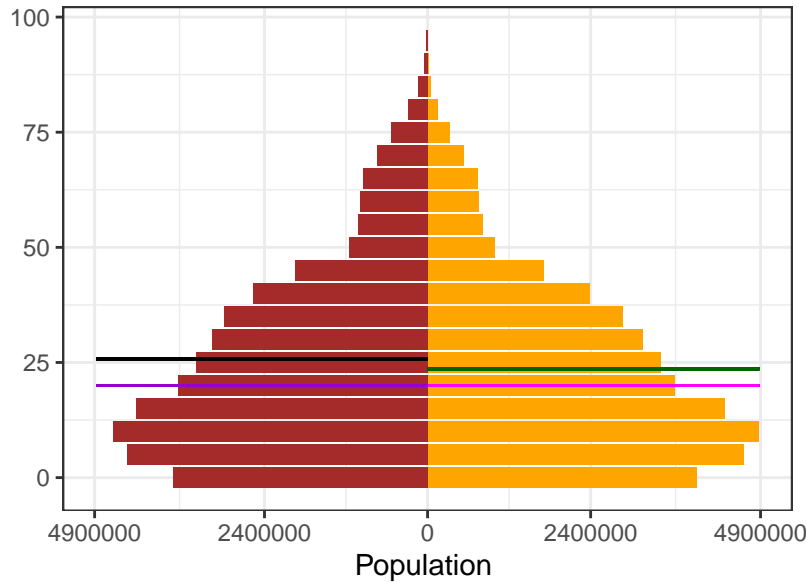

2021

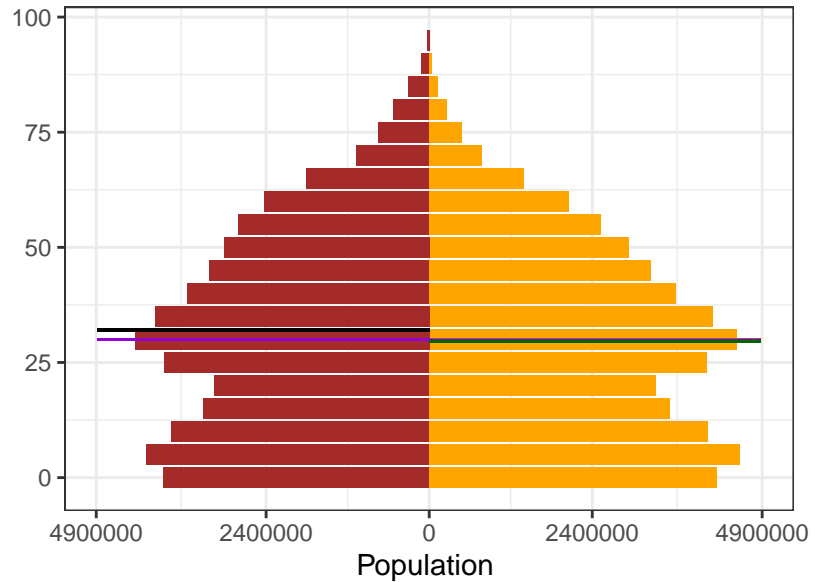



Appendix 2 Figure S9: Virgin Islands population pyramids, by sex, for 1950, 1975, 2000, and 2021

1950

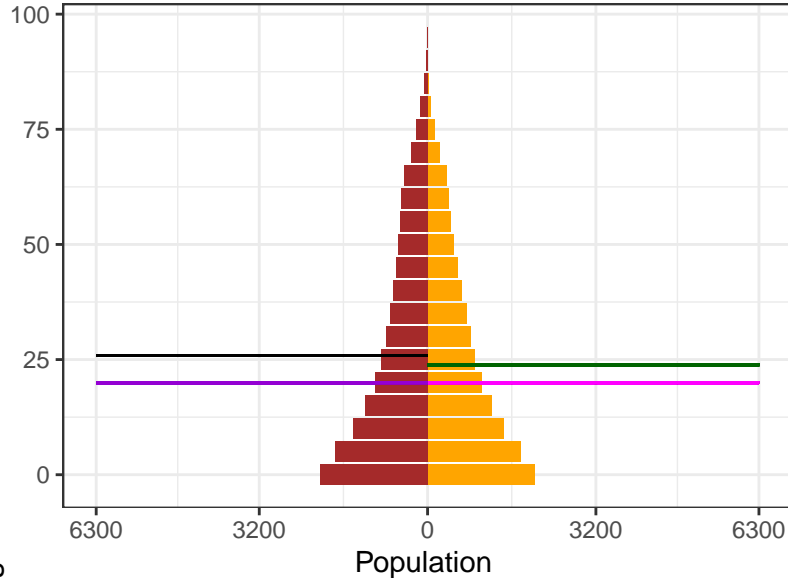

1975

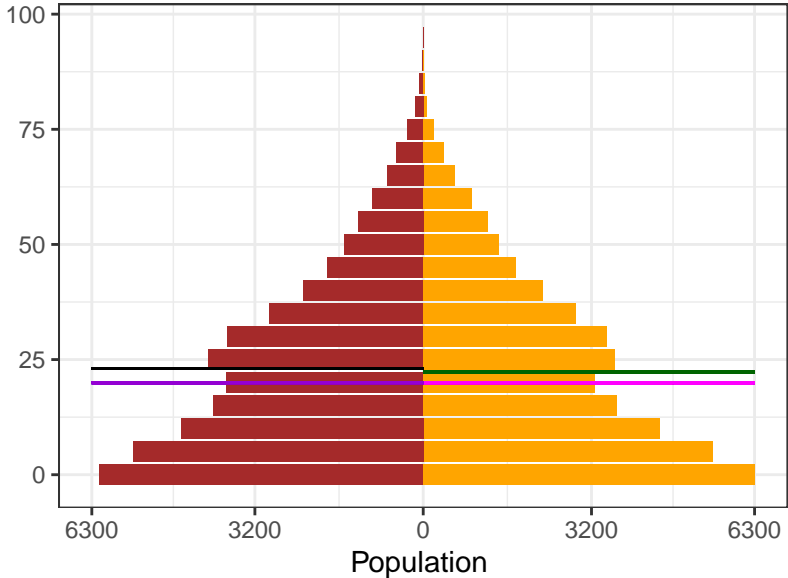

2000

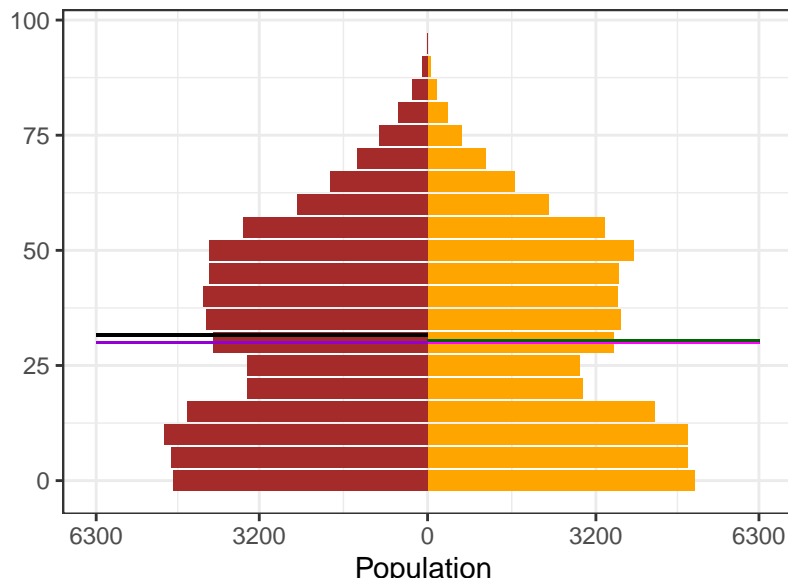

2021

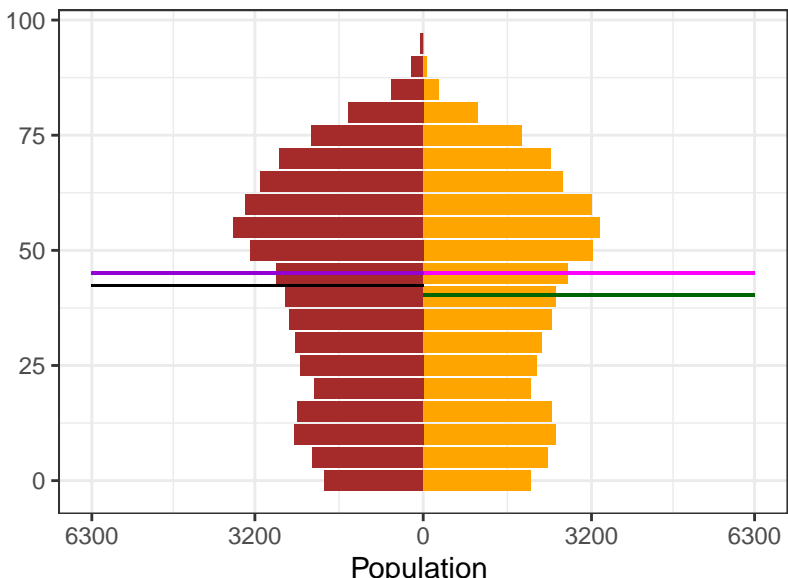

**Sex**

- Female
- Male

**Ages**

- Female Mean
- Female Median
- Male Mean
- Male Median

Appendix 2 Figure S9: Yemen population pyramids, by sex, for 1950, 1975, 2000, and 2021

1950

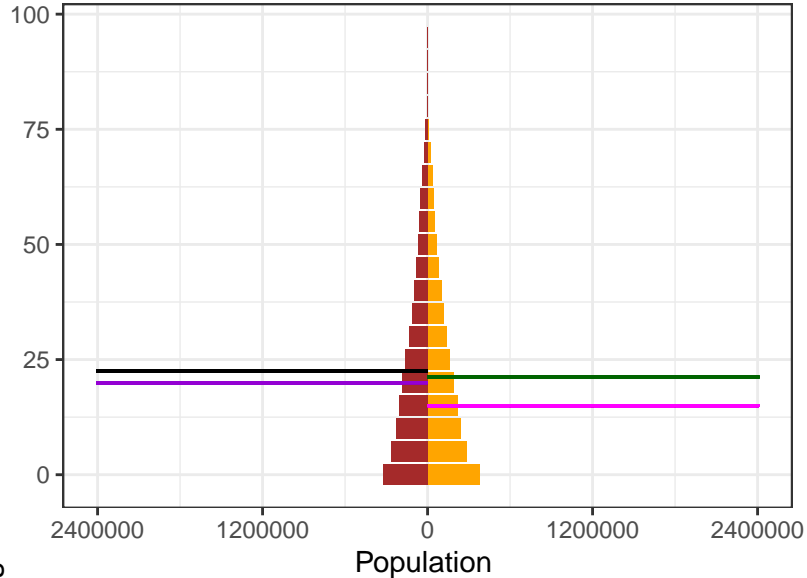

1975

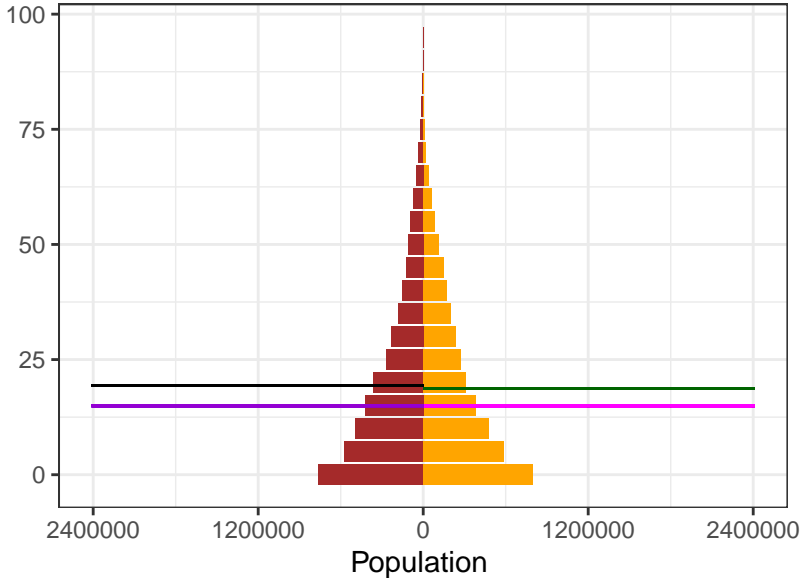

2000

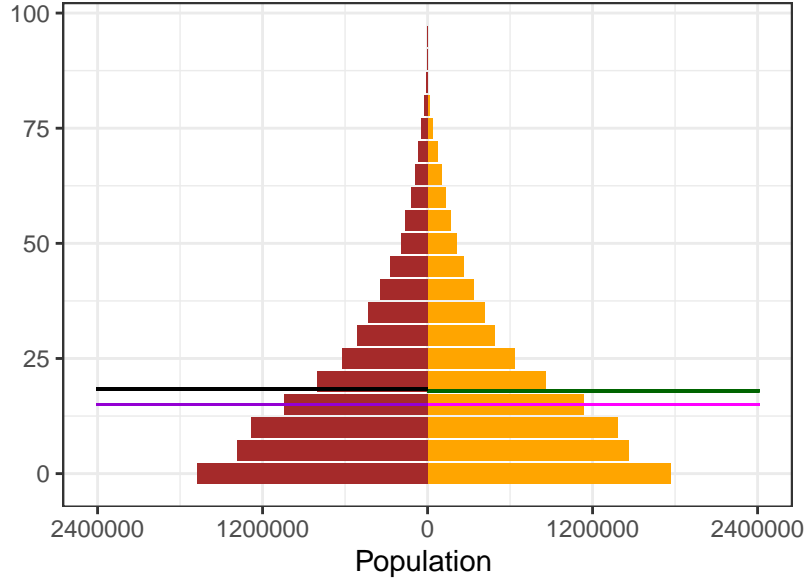

2021

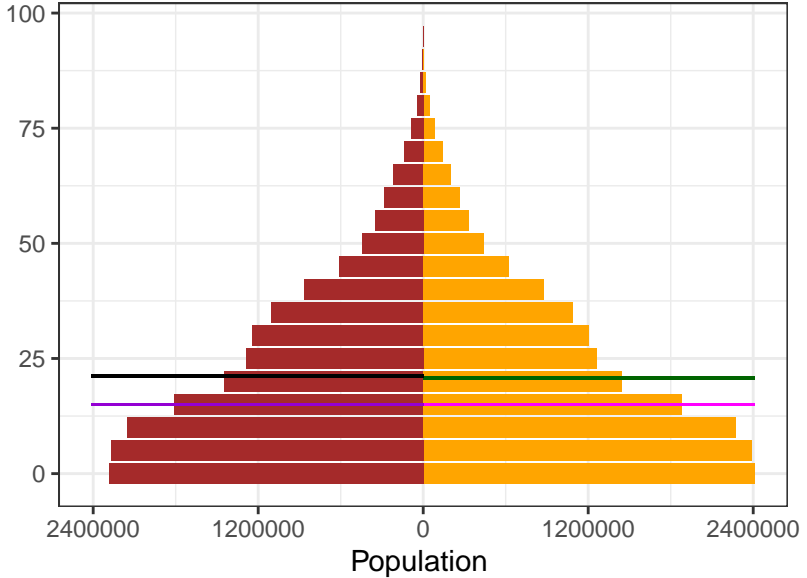

**Sex**

- Female
- Male

**Ages**

- Female Mean
- Female Median
- Male Mean
- Male Median

Appendix 2 Figure S9: Zambia population pyramids, by sex, for 1950, 1975, 2000, and 2021

1950

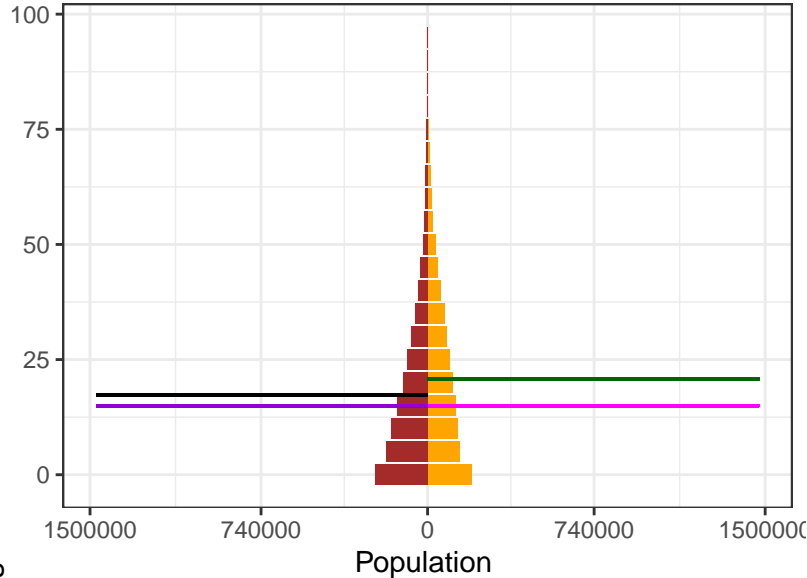

1975

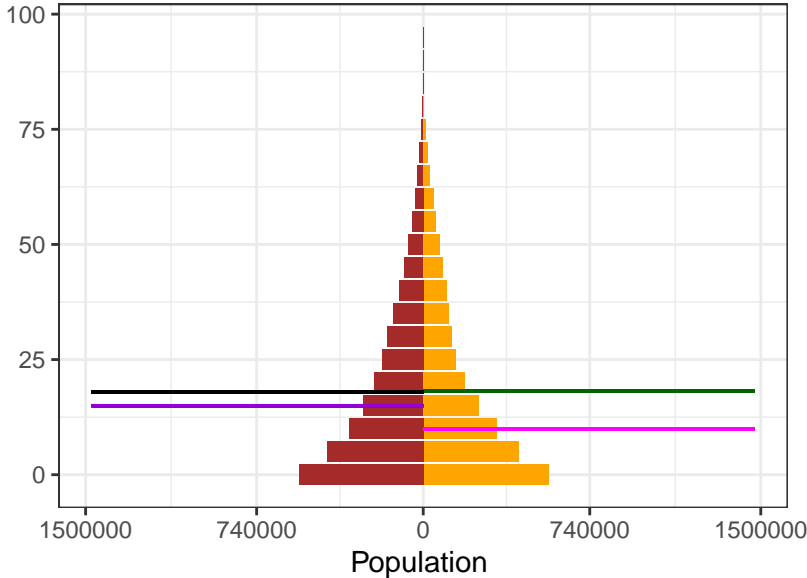

2000

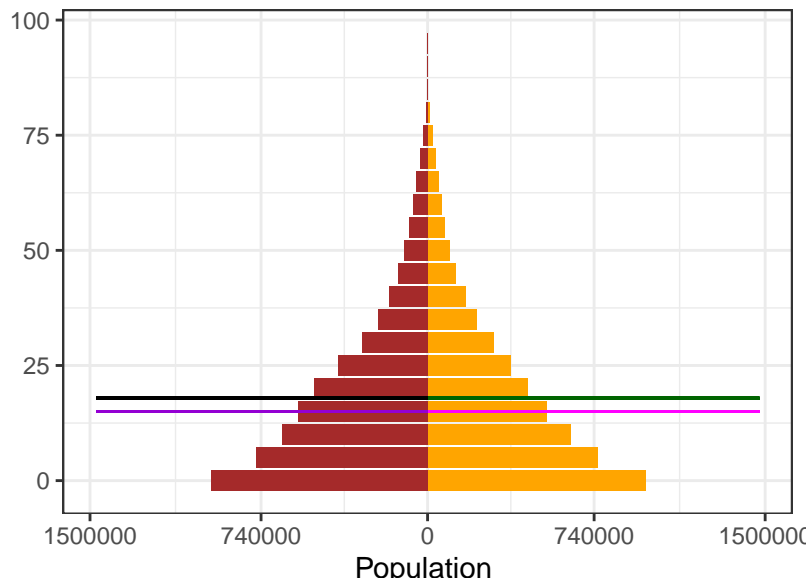

2021

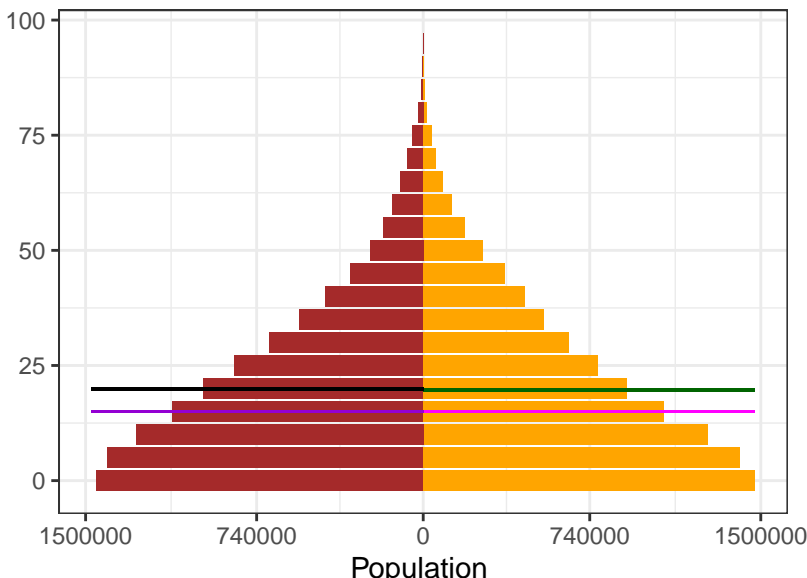

Sex  
■ Female  
■ Male

Ages  
— Female Mean  
— Female Median  
— Male Mean  
— Male Median

Appendix 2 Figure S9: Zimbabwe population pyramids, by sex, for 1950, 1975, 2000, and 2021

1950

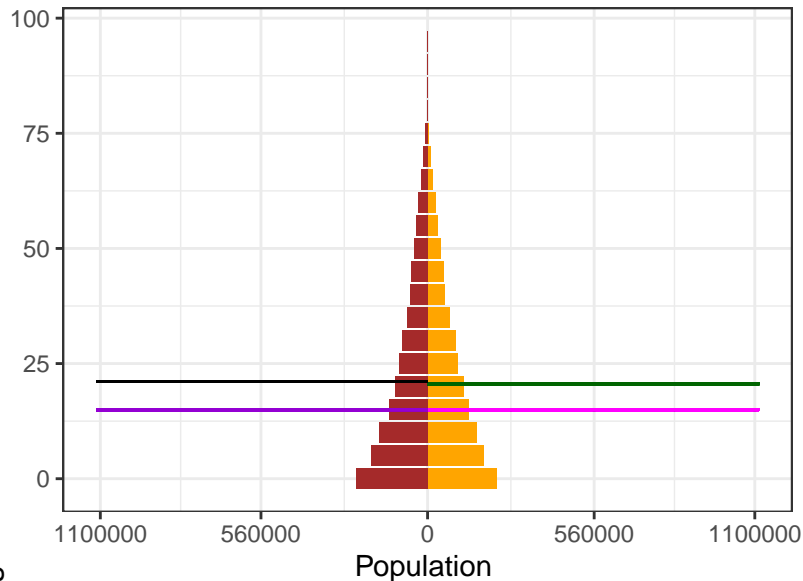

1975

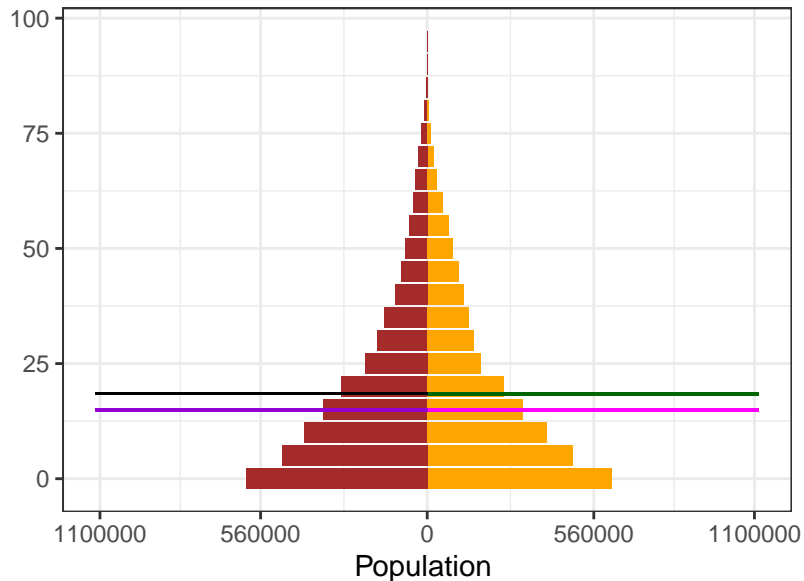

2000

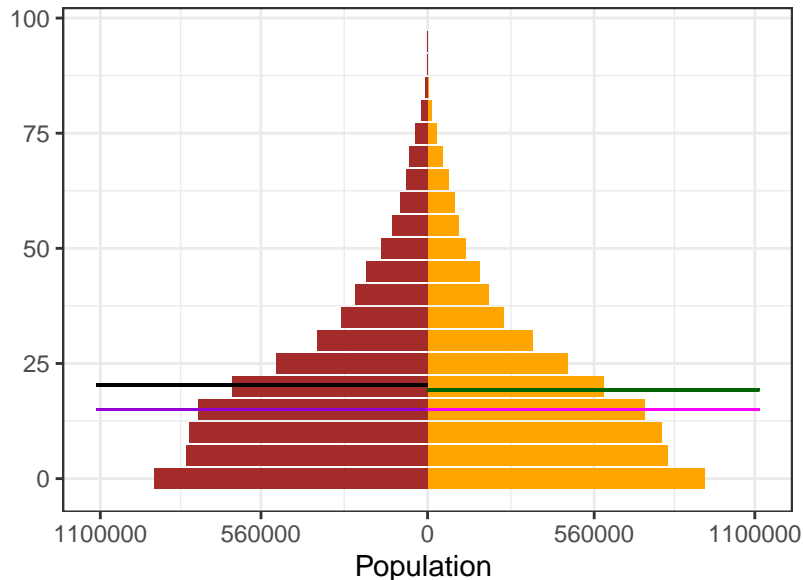

2021

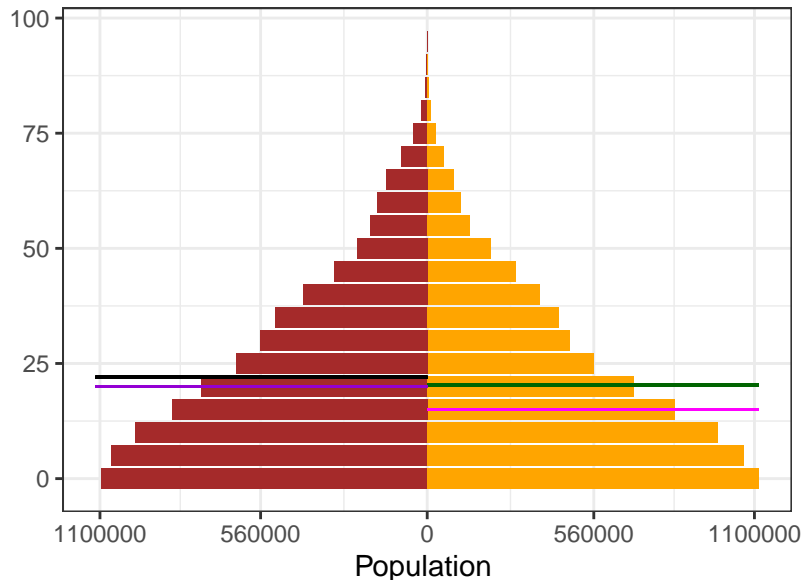

Sex

- Female
- Male

Ages

- Female Mean
- Female Median
- Male Mean
- Male Median

Appendix 2 Figure S10: Comparison of COVID excess mortality estimates (pseudo-log) between GBD 2021 and WHO, by location

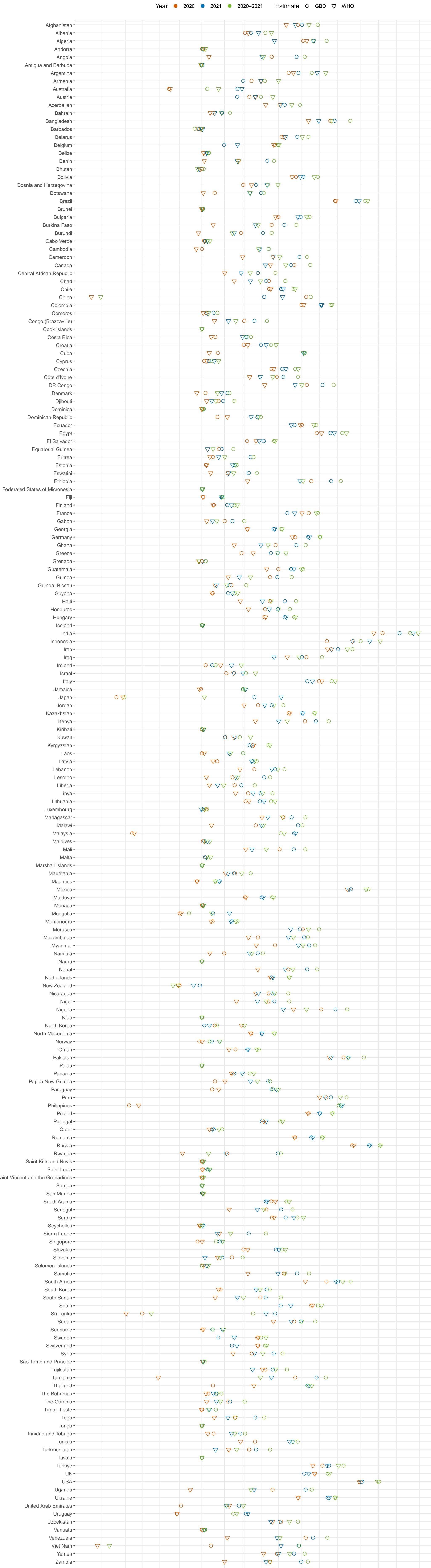

Appendix 2 Figure S11: Comparison of under 5 mortality estimates for 2021 between GBD 2021 and UNICEF 2022, by location

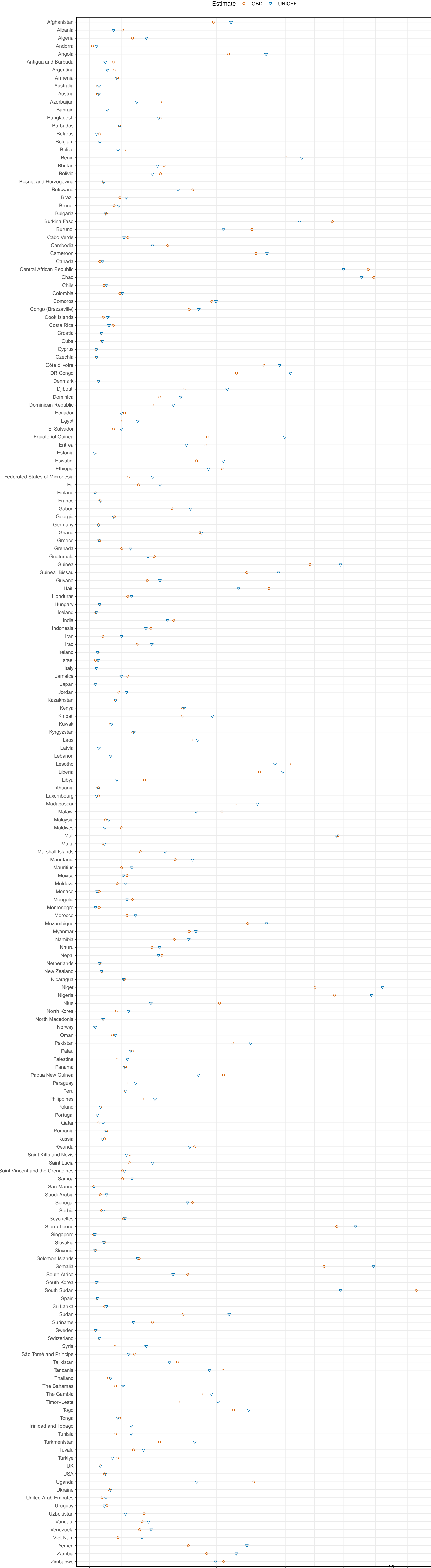



Appendix 2 Figure S12: Percent difference between GBD 2021 and WPP 2022 adult mortality estimates, by location and sex, for 1950, 1975, 2000, 2015, 2021



Sex  
 ▲ Male  
 ● Female

Year  
 ● 1950  
 ● 1975  
 ● 2000  
 ● 2015  
 ● 2021

Appendix 2 Figure S13: Comparison of life expectancy at birth estimates for 2021 between GBD 2021 and WPP 2022, by sex and location

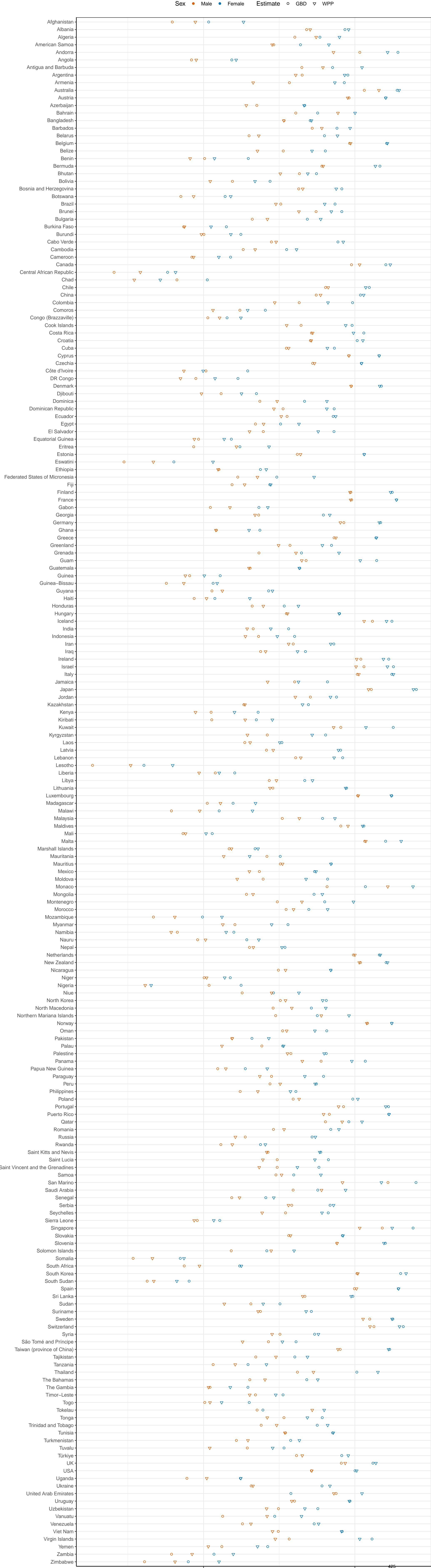



Appendix 2 Figure S14: Comparison of life expectancy at birth estimates for countries in GBD 2021 and WPP 2022 for 1950, both sexes combined

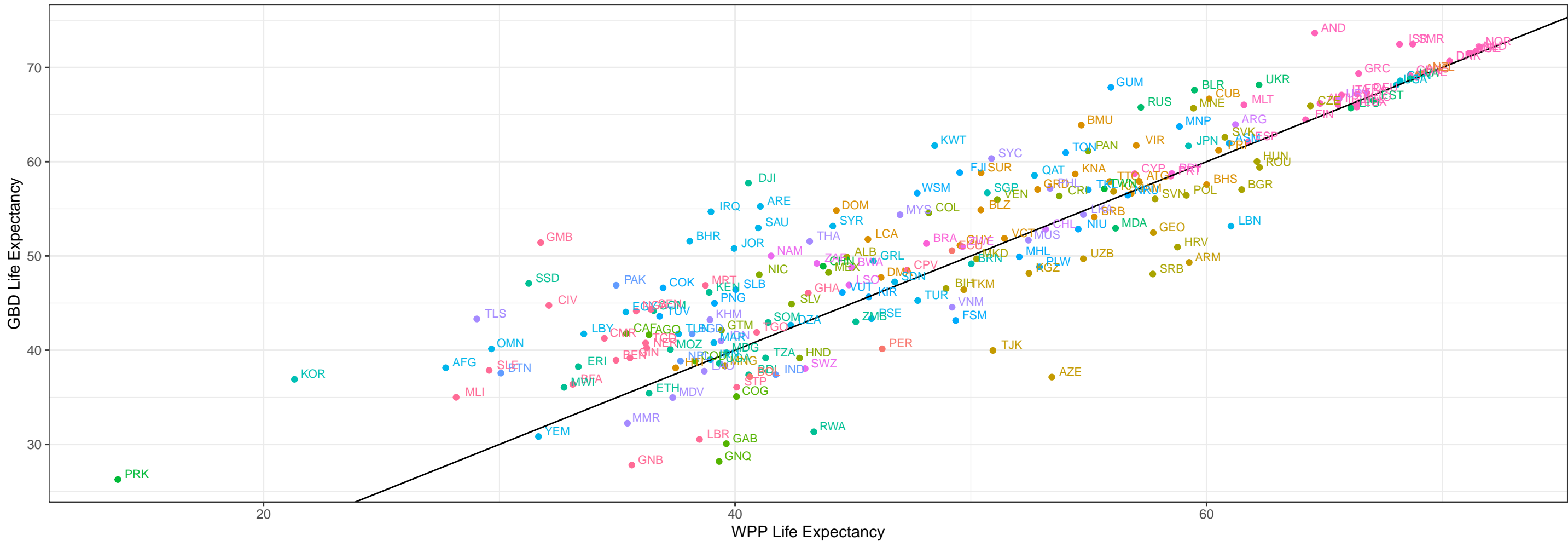

- GBD Region**
- Andean Latin America
  - Central Latin America
  - High-income Asia Pacific
  - Southeast Asia
  - Western Sub-Saharan Africa
  - Australasia
  - Central Sub-Saharan Africa
  - High-income North America
  - Southern Latin America
  - Caribbean
  - East Asia
  - North Africa and Middle East
  - Southern Sub-Saharan Africa
  - Central Asia
  - Eastern Europe
  - Oceania
  - Tropical Latin America
  - Central Europe
  - Eastern Sub-Saharan Africa
  - South Asia
  - Western Europe

Appendix 2 Figure S14: Comparison of life expectancy at birth estimates for countries in GBD 2021 and WPP 2022 for 1955, both sexes combined

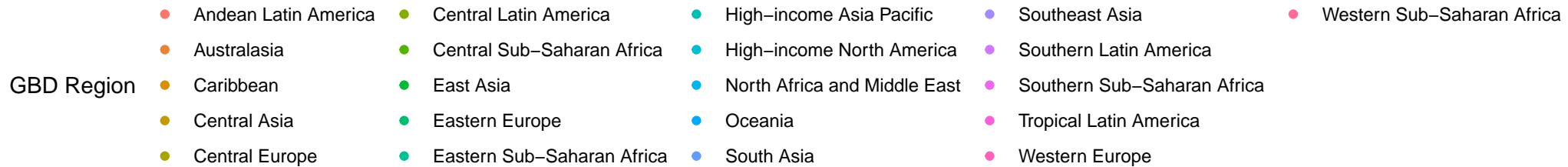

Appendix 2 Figure S14: Comparison of life expectancy at birth estimates for countries in GBD 2021 and WPP 2022 for 1960, both sexes combined

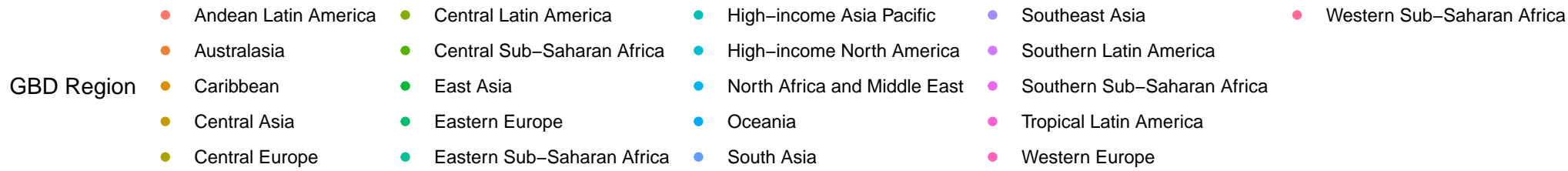
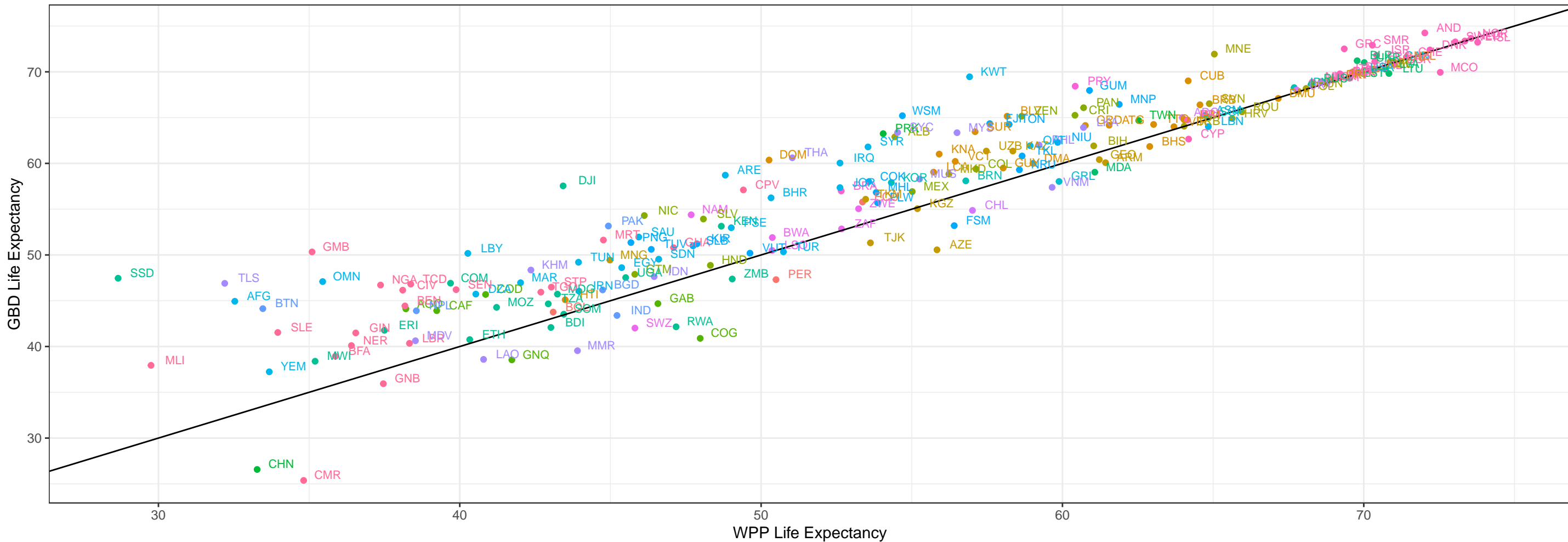

Appendix 2 Figure S14: Comparison of life expectancy at birth estimates for countries in GBD 2021 and WPP 2022 for 1965, both sexes combined

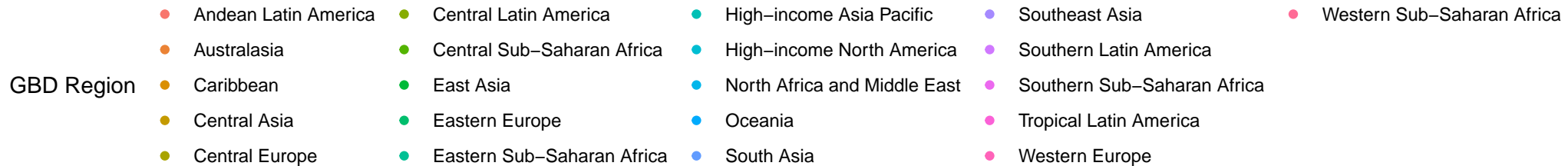

Appendix 2 Figure S14: Comparison of life expectancy at birth estimates for countries in GBD 2021 and WPP 2022 for 1970, both sexes combined

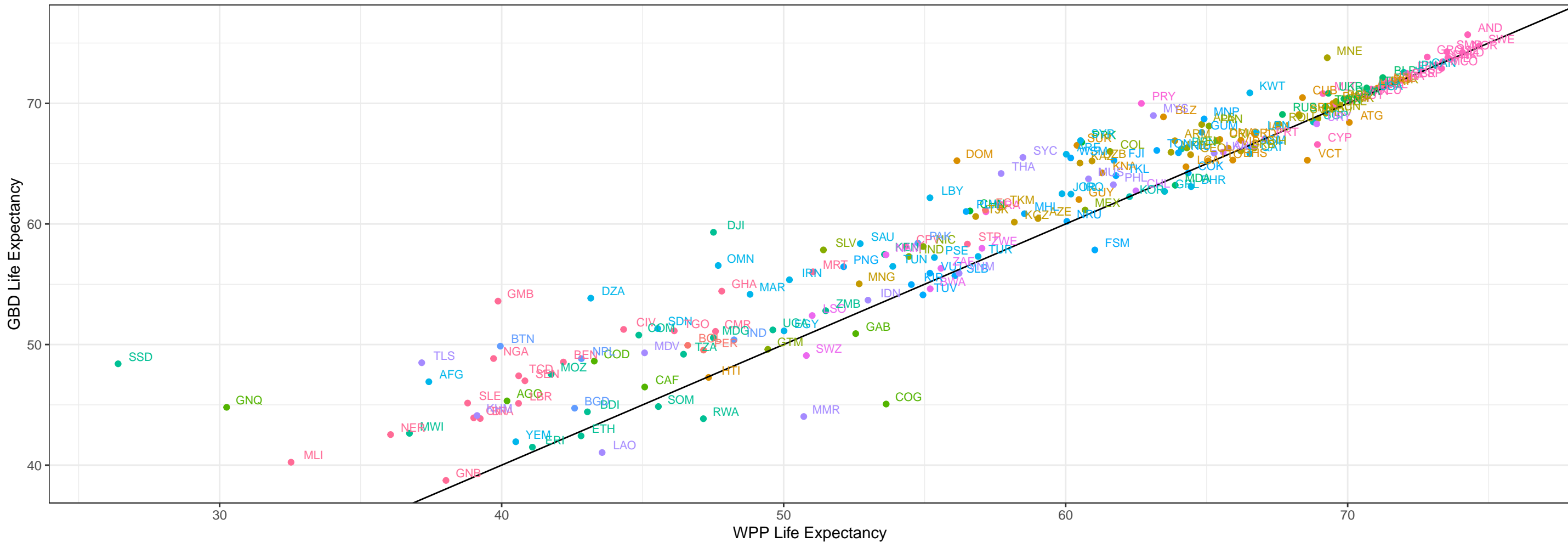

- GBD Region**
- Andean Latin America
  - Central Latin America
  - High-income Asia Pacific
  - Southeast Asia
  - Western Sub-Saharan Africa
  - Australasia
  - Central Sub-Saharan Africa
  - High-income North America
  - Southern Latin America
  - Caribbean
  - East Asia
  - North Africa and Middle East
  - Southern Sub-Saharan Africa
  - Central Asia
  - Eastern Europe
  - Oceania
  - Tropical Latin America
  - Central Europe
  - Eastern Sub-Saharan Africa
  - South Asia
  - Western Europe

Appendix 2 Figure S14: Comparison of life expectancy at birth estimates for countries in GBD 2021 and WPP 2022 for 1975, both sexes combined

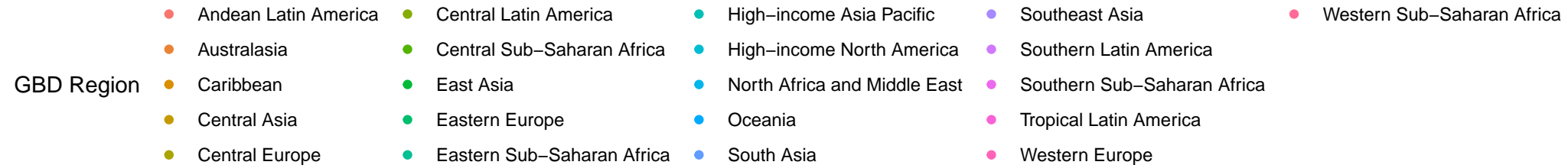
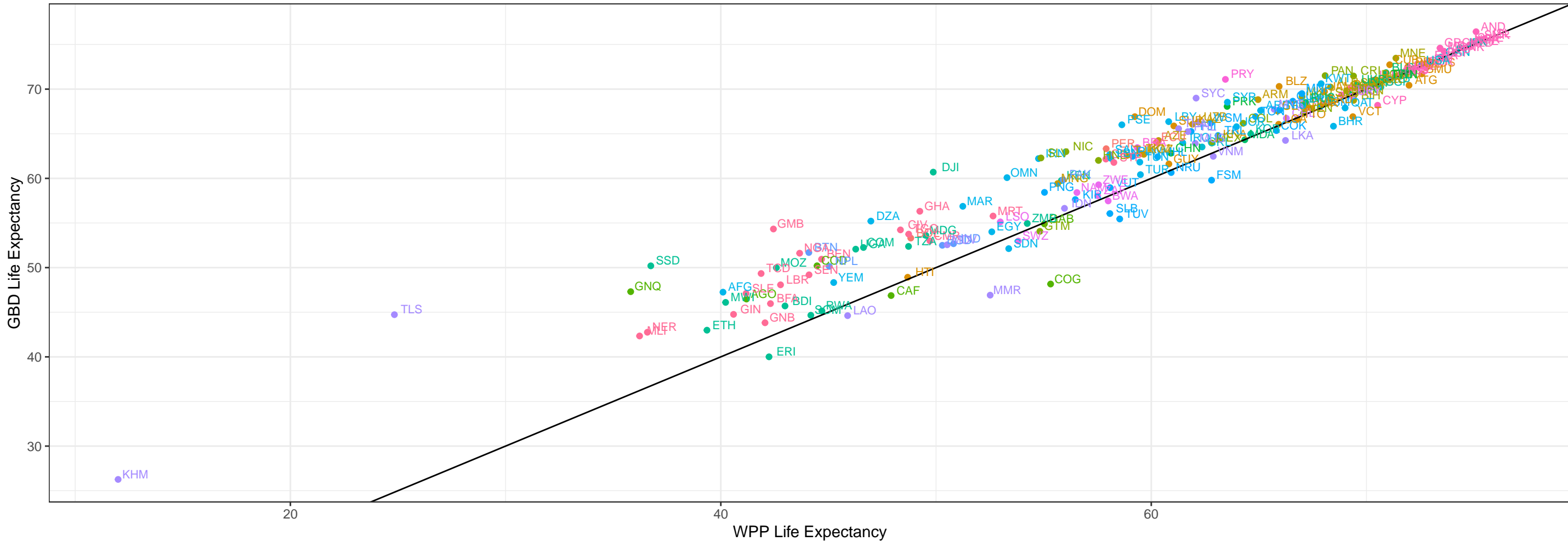

Appendix 2 Figure S14: Comparison of life expectancy at birth estimates for countries in GBD 2021 and WPP 2022 for 1980, both sexes combined

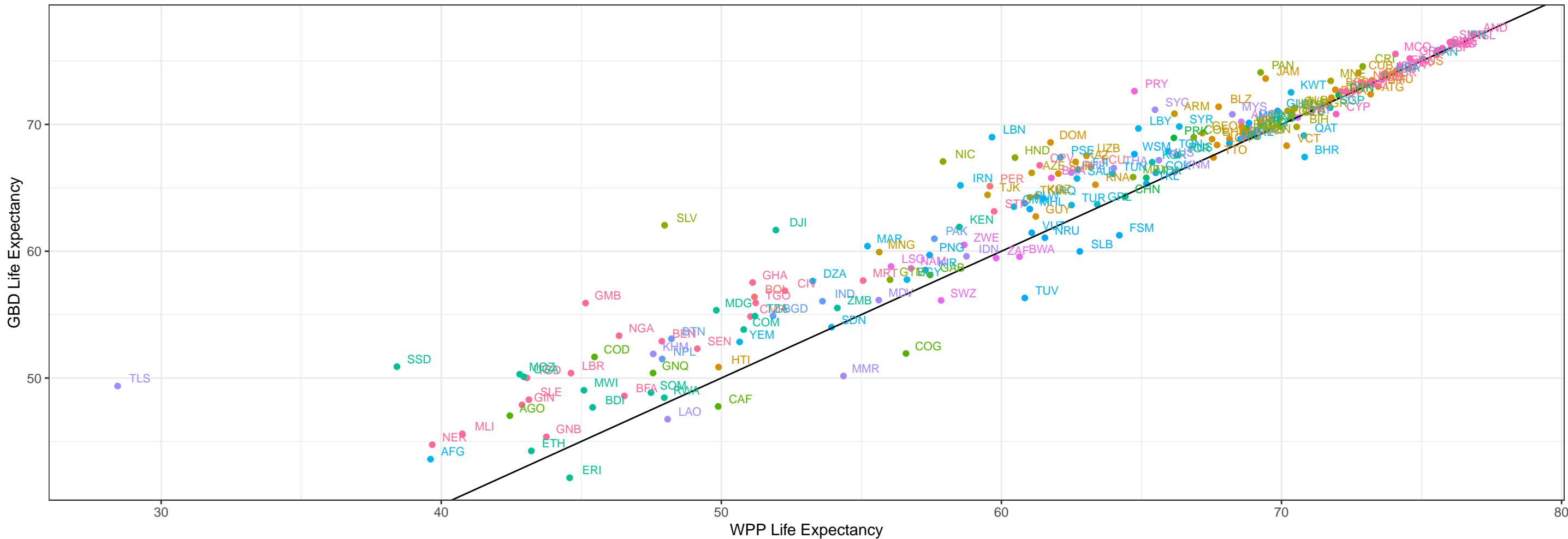

- GBD Region**
- Andean Latin America
  - Central Latin America
  - High-income Asia Pacific
  - Southeast Asia
  - Western Sub-Saharan Africa
  - Australasia
  - Central Sub-Saharan Africa
  - High-income North America
  - Southern Latin America
  - Caribbean
  - East Asia
  - North Africa and Middle East
  - Southern Sub-Saharan Africa
  - Central Asia
  - Eastern Europe
  - Oceania
  - Tropical Latin America
  - Central Europe
  - Eastern Sub-Saharan Africa
  - South Asia
  - Western Europe

Appendix 2 Figure S14: Comparison of life expectancy at birth estimates for countries in GBD 2021 and WPP 2022 for 1985, both sexes combined

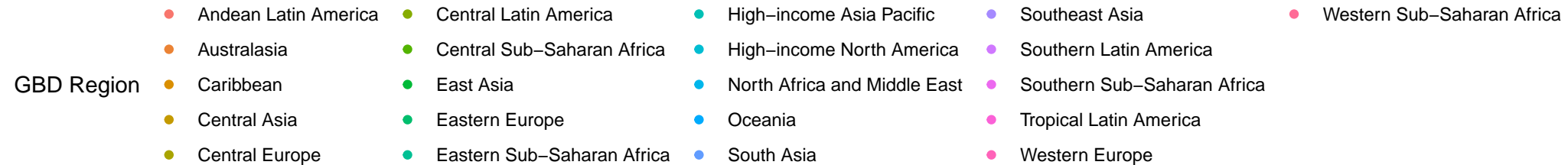
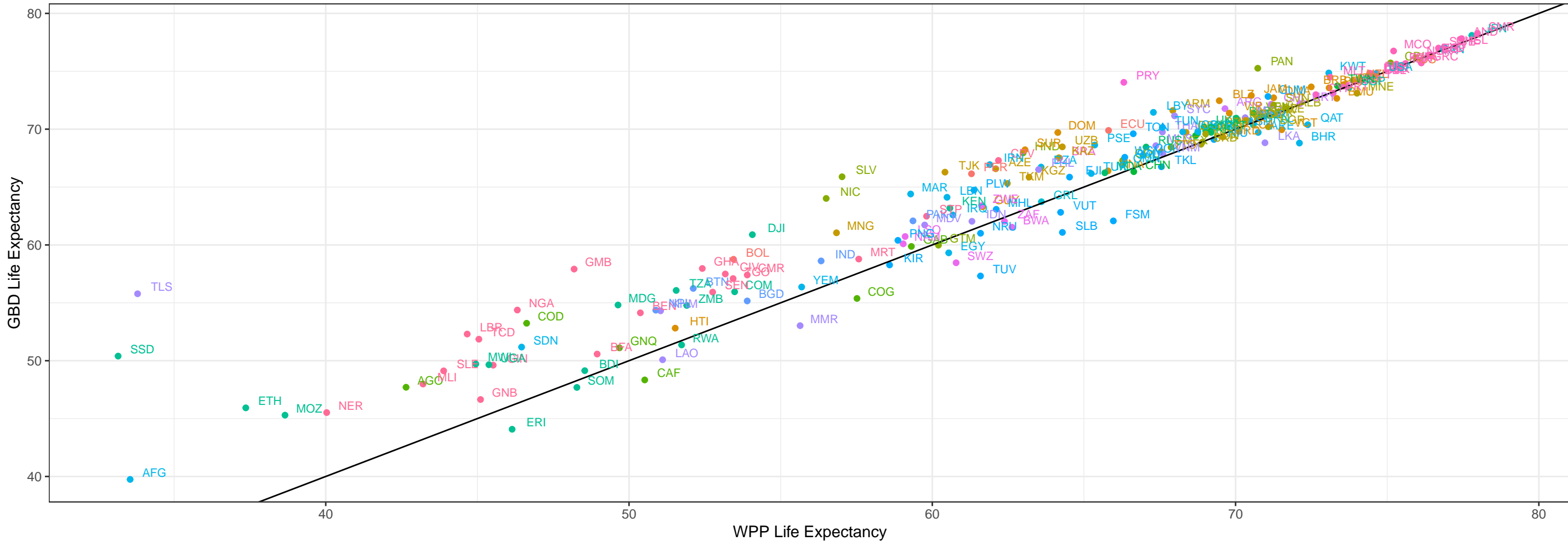



Appendix 2 Figure S14: Comparison of life expectancy at birth estimates for countries in GBD 2021 and WPP 2022 for 1990, both sexes combined

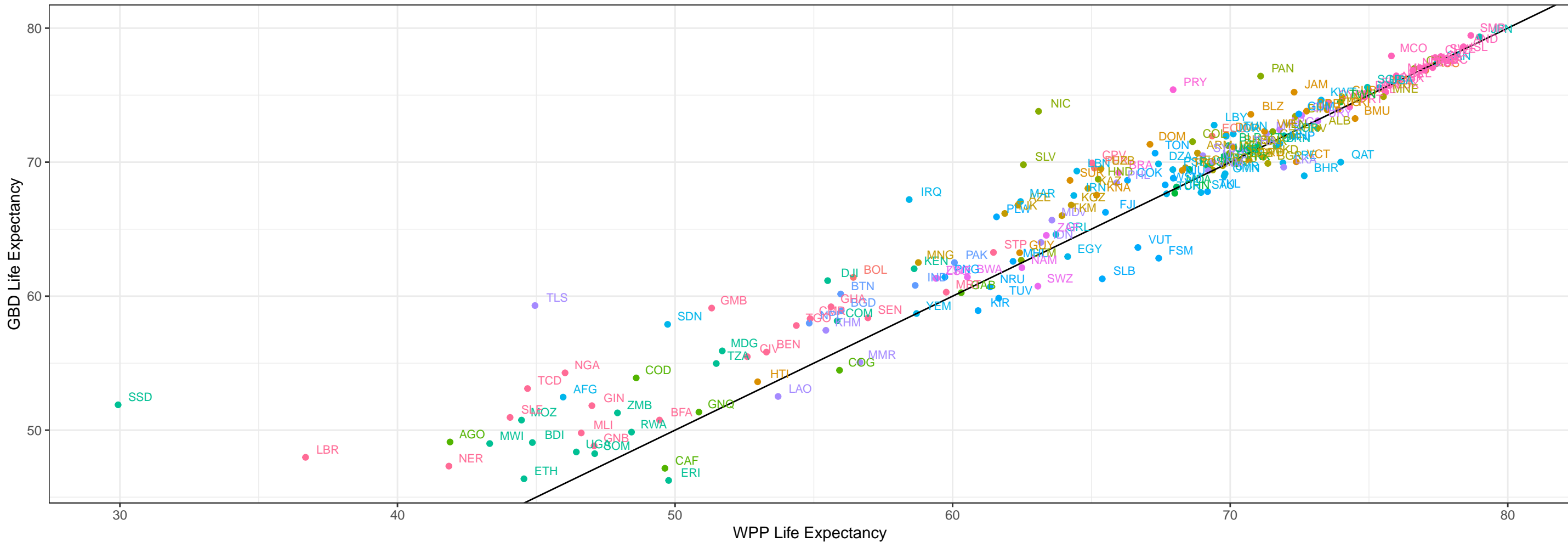

- GBD Region**
- Andean Latin America
  - Central Latin America
  - High-income Asia Pacific
  - Southeast Asia
  - Western Sub-Saharan Africa
  - Australasia
  - Central Sub-Saharan Africa
  - High-income North America
  - Southern Latin America
  - Caribbean
  - East Asia
  - North Africa and Middle East
  - Southern Sub-Saharan Africa
  - Central Asia
  - Eastern Europe
  - Oceania
  - Tropical Latin America
  - Central Europe
  - Eastern Sub-Saharan Africa
  - South Asia
  - Western Europe

Appendix 2 Figure S14: Comparison of life expectancy at birth estimates for countries in GBD 2021 and WPP 2022 for 1995, both sexes combined

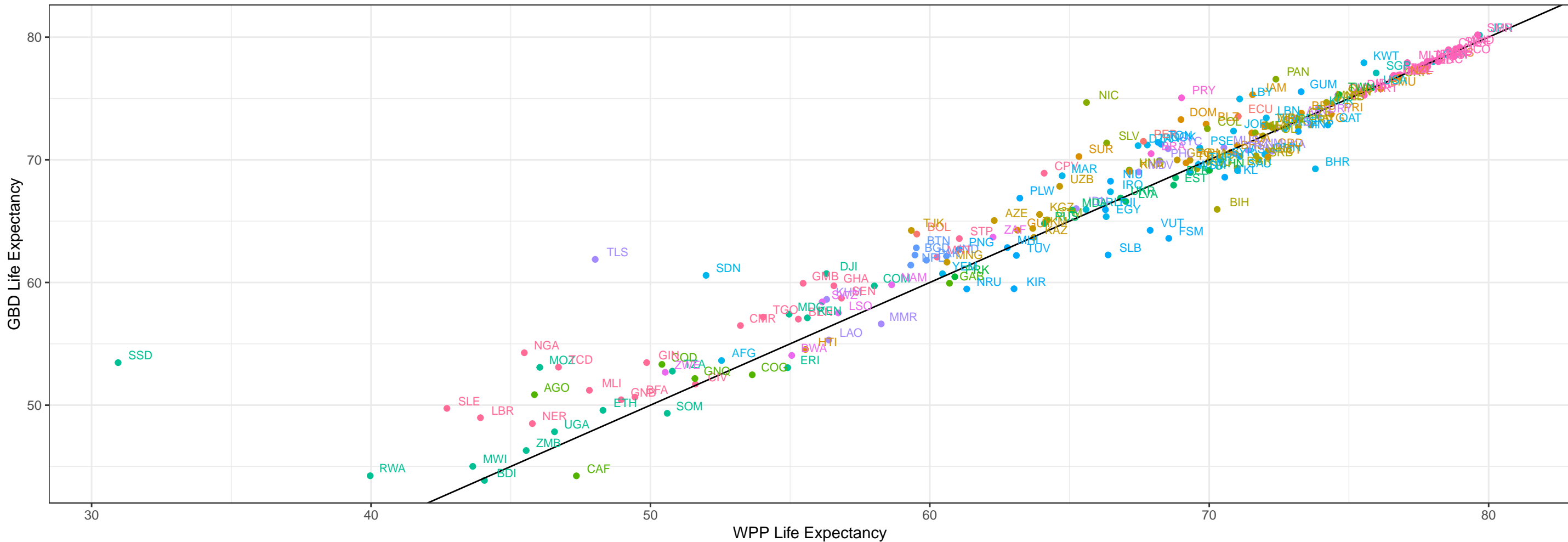

- GBD Region**
- Andean Latin America
  - Australasia
  - Caribbean
  - Central Asia
  - Central Europe
  - Central Latin America
  - Central Sub-Saharan Africa
  - East Asia
  - Eastern Europe
  - Eastern Sub-Saharan Africa
  - High-income Asia Pacific
  - High-income North America
  - North Africa and Middle East
  - Oceania
  - South Asia
  - Southeast Asia
  - Southern Latin America
  - Southern Sub-Saharan Africa
  - Tropical Latin America
  - Western Sub-Saharan Africa
  - Western Europe



Appendix 2 Figure S14: Comparison of life expectancy at birth estimates for countries in GBD 2021 and WPP 2022 for 2005, both sexes combined

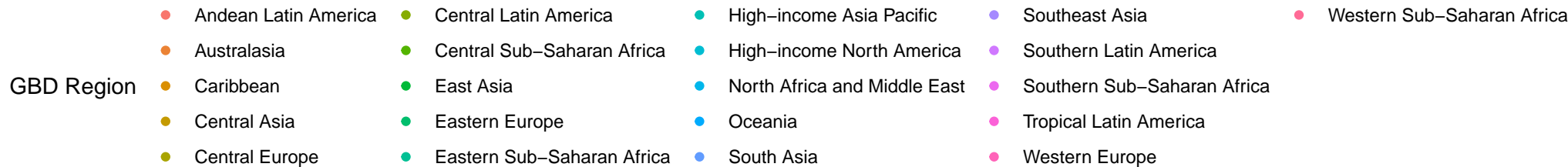
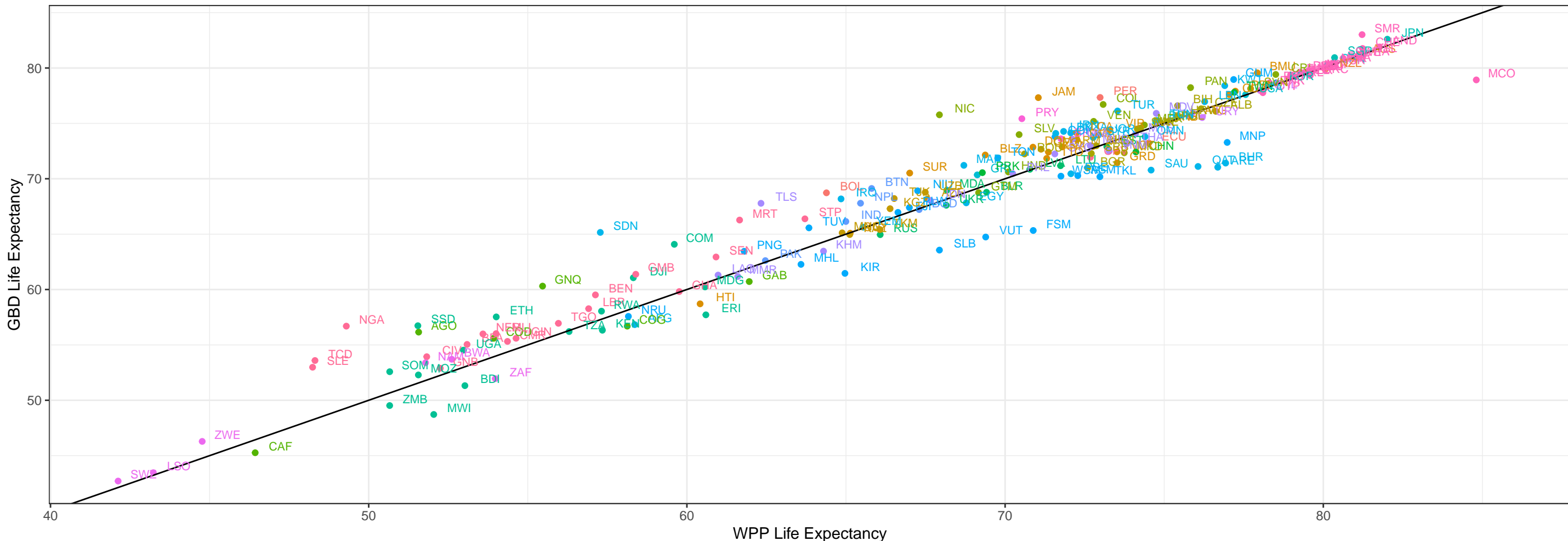



Appendix 2 Figure S14: Comparison of life expectancy at birth estimates for countries in GBD 2021 and WPP 2022 for 2015, both sexes combined

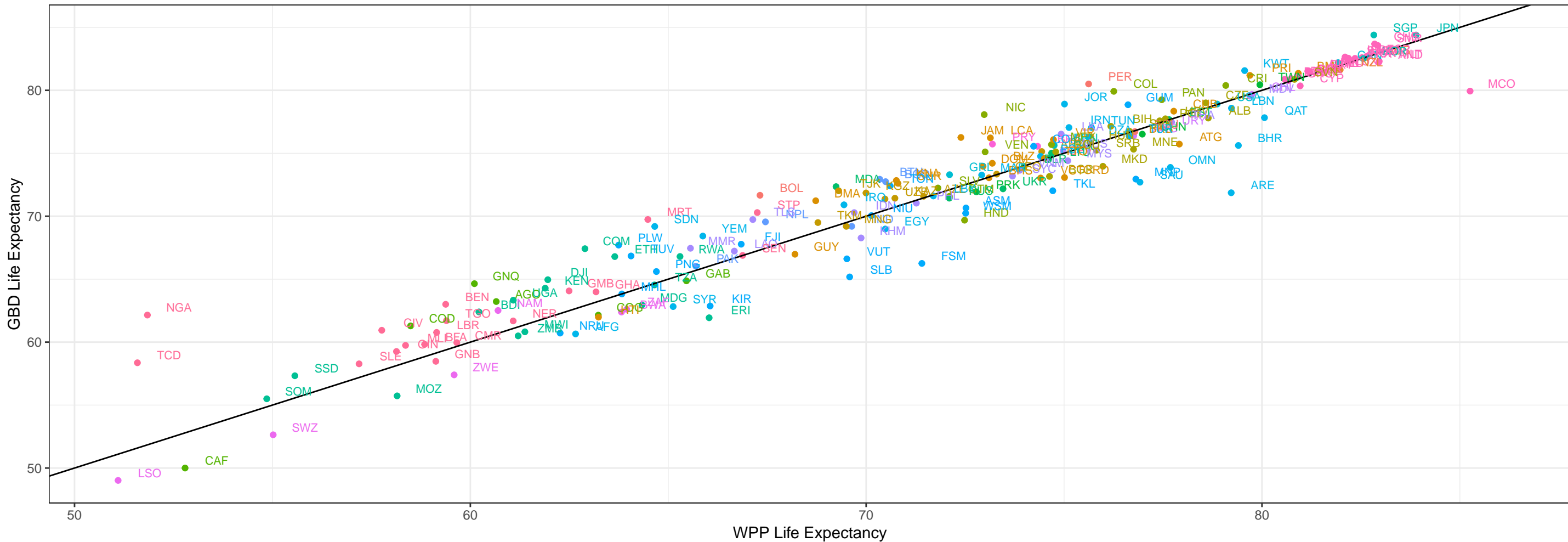

- GBD Region**
- Andean Latin America
  - Central Latin America
  - High-income Asia Pacific
  - Southeast Asia
  - Western Sub-Saharan Africa
  - Australasia
  - Central Sub-Saharan Africa
  - High-income North America
  - Southern Latin America
  - Caribbean
  - East Asia
  - North Africa and Middle East
  - Southern Sub-Saharan Africa
  - Central Asia
  - Eastern Europe
  - Oceania
  - Tropical Latin America
  - Central Europe
  - Eastern Sub-Saharan Africa
  - South Asia
  - Western Europe

Appendix 2 Figure S14: Comparison of life expectancy at birth estimates for countries in GBD 2021 and WPP 2022 for 2020, both sexes combined



- GBD Region**
- Andean Latin America
  - Central Latin America
  - High-income Asia Pacific
  - Southeast Asia
  - Western Sub-Saharan Africa
  - Australasia
  - Central Sub-Saharan Africa
  - High-income North America
  - Southern Latin America
  - Caribbean
  - East Asia
  - North Africa and Middle East
  - Southern Sub-Saharan Africa
  - Central Asia
  - Eastern Europe
  - Oceania
  - Tropical Latin America
  - Central Europe
  - Eastern Sub-Saharan Africa
  - South Asia
  - Western Europe

Appendix 2 Figure S14: Comparison of life expectancy at birth estimates for countries in GBD 2021 and WPP 2022 for 2021, both sexes combined

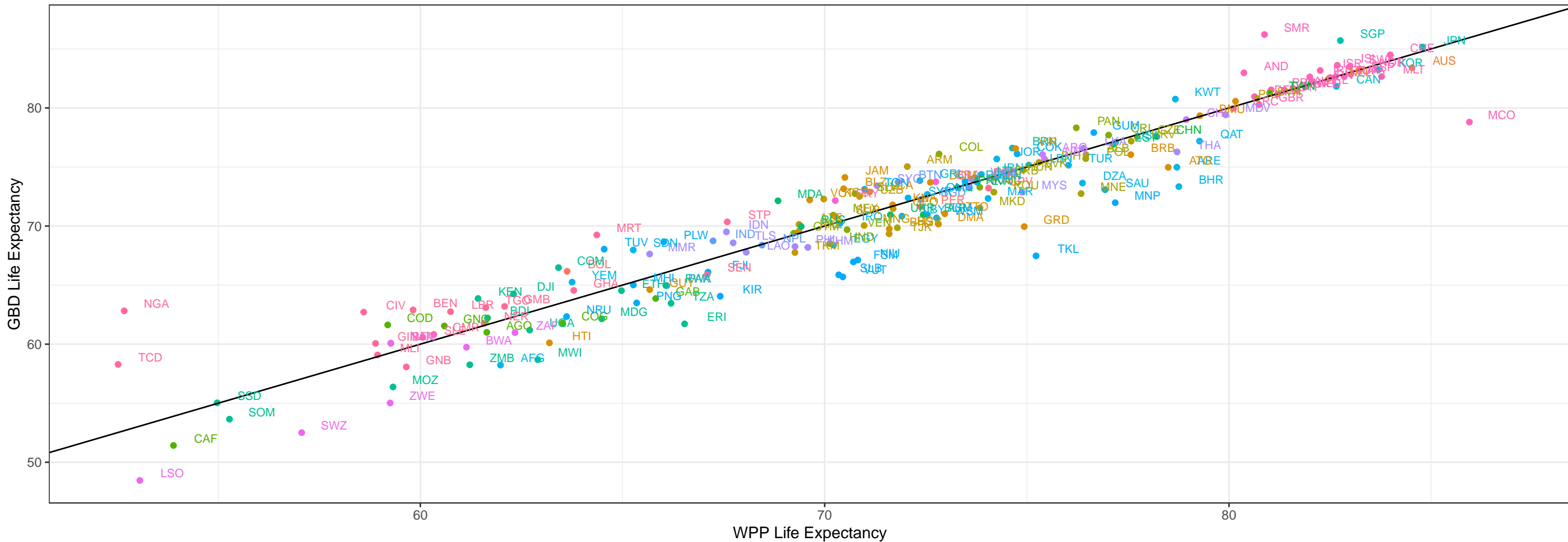

- GBD Region**
- Andean Latin America
  - Central Latin America
  - High-income Asia Pacific
  - Southeast Asia
  - Western Sub-Saharan Africa
  - Australasia
  - Central Sub-Saharan Africa
  - High-income North America
  - Southern Latin America
  - Caribbean
  - East Asia
  - North Africa and Middle East
  - Southern Sub-Saharan Africa
  - Central Asia
  - Eastern Europe
  - Oceania
  - Tropical Latin America
  - Central Europe
  - Eastern Sub-Saharan Africa
  - South Asia
  - Western Europe



Appendix 2 Figure S15a: Percent difference between GBD 2021 and WPP 2022 population estimates, by location and sex, all ages, for 1950, 1975, 2000, 2015, 2021



Sex  
 ▲ Male  
 ● Female

Year  
 ● 1950  
 ● 1975  
 ● 2000  
 ● 2015  
 ● 2021

Appendix 2 Figure S15b: Percent difference between GBD 2021 and WPP 2022 population estimates, by location and sex, ages <15 and >65 for 2021



Appendix 2 Table S1: Under-5 death numbers (in thousands) with 95% UIs by location, both sexes combined, 1950, 1960, 1970, 1980, 1990, 2000, 2010, 2019, 2020, 2021

Location	1950	1960	1970	1980	1990	2000	2010	2019	2020	2021
Global	20031.2 (17201.9 to 23013.8)	31582.9 (24999.9 to 43648.6)	16069.3 (15098.7 to 17082.4)	13517.5 (12694.3 to 14302.7)	11283.2 (10716.3 to 11891.5)	9213.1 (8733.6 to 9728.9)	7257.2 (6723.6 to 7829.9)	5210.9 (4497.5 to 6012.4)	4894.9 (4189.4 to 5710.0)	4664.6 (3977.5 to 5504.0)
Central Europe, eastern Europe, and central Asia	899.3 (803.8 to 1009.1)	541.5 (506.8 to 578.0)	302.9 (281.4 to 327.0)	267.1 (255.4 to 279.9)	213.0 (203.7 to 223.4)	123.0 (115.8 to 130.5)	91.9 (85.2 to 99.0)	66.5 (58.6 to 75.1)	61.7 (53.9 to 70.5)	59.0 (51.7 to 67.6)
Central Asia	219.4 (184.6 to 259.6)	198.2 (171.5 to 226.8)	124.0 (107.5 to 142.7)	114.4 (106.3 to 123.6)	111.1 (103.7 to 119.1)	72.0 (65.8 to 78.8)	58.2 (52.0 to 64.9)	47.6 (40.6 to 55.6)	46.2 (38.0 to 52.5)	42.6 (36.0 to 50.4)
Armenia	14.3 (11.7 to 17.5)	11.7 (9.8 to 13.8)	5.5 (4.6 to 6.5)	4.6 (4.0 to 5.3)	3.2 (2.8 to 3.7)	1.3 (1.1 to 1.4)	0.8 (0.7 to 0.9)	0.5 (0.4 to 0.6)	0.5 (0.4 to 0.6)	0.4 (0.3 to 0.5)
Azerbaijan	49.3 (40.9 to 58.1)	45.7 (39.4 to 52.0)	22.8 (19.8 to 26.8)	14.1 (12.3 to 16.0)	14.6 (12.9 to 16.3)	8.8 (7.8 to 10.0)	6.9 (5.9 to 8.1)	4.7 (3.8 to 5.6)	4.3 (3.5 to 5.2)	3.9 (3.2 to 4.7)
Georgia	20.3 (16.3 to 24.8)	14.6 (12.3 to 17.1)	7.8 (6.3 to 9.6)	5.1 (4.5 to 5.9)	3.7 (3.2 to 4.2)	1.8 (1.6 to 2.0)	0.9 (0.8 to 1.1)	0.5 (0.4 to 0.6)	0.5 (0.4 to 0.6)	0.4 (0.3 to 0.6)
Kazakhstan	30.3 (24.3 to 37.9)	30.5 (25.8 to 35.8)	17.5 (14.6 to 20.8)	16.6 (14.7 to 18.4)	13.7 (12.3 to 15.2)	8.0 (7.0 to 9.1)	8.3 (7.0 to 9.6)	4.7 (3.9 to 5.6)	4.5 (3.7 to 5.3)	4.1 (3.4 to 5.0)
Kyrgyzstan	12.8 (9.6 to 16.3)	12.2 (10.3 to 14.2)	8.4 (6.9 to 10.1)	8.5 (7.5 to 9.6)	7.6 (6.9 to 8.4)	4.6 (4.1 to 5.1)	4.0 (3.4 to 4.2)	2.8 (2.3 to 3.2)	2.8 (2.3 to 3.0)	2.7 (2.3 to 3.0)
Mongolia	9.0 (7.0 to 11.3)	8.3 (7.0 to 9.5)	7.0 (6.1 to 8.0)	6.9 (6.1 to 7.7)	6.1 (5.6 to 6.7)	2.9 (2.6 to 3.2)	2.1 (1.8 to 2.4)	1.5 (1.2 to 1.8)	1.4 (1.1 to 1.6)	1.3 (1.1 to 1.6)
Tajikistan	25.7 (20.4 to 31.8)	23.5 (19.9 to 27.4)	15.0 (12.7 to 17.6)	15.0 (13.3 to 16.8)	16.5 (15.0 to 17.9)	12.8 (11.4 to 14.3)	10.4 (8.9 to 12.0)	10.9 (9.0 to 13.1)	10.1 (8.3 to 12.2)	9.7 (8.0 to 11.9)
Turkmenistan	11.4 (9.2 to 13.9)	10.2 (8.8 to 11.7)	7.2 (5.9 to 8.9)	8.4 (7.3 to 9.7)	8.8 (7.8 to 9.9)	6.6 (5.8 to 7.4)	4.5 (3.7 to 5.1)	3.4 (2.7 to 4.1)	3.2 (2.6 to 3.8)	3.0 (2.4 to 3.7)
Uzbekistan	46.5 (35.3 to 59.9)	41.6 (34.0 to 49.3)	32.6 (27.7 to 38.4)	35.3 (31.3 to 38.8)	37.0 (33.7 to 40.6)	25.1 (22.1 to 28.4)	20.4 (17.2 to 23.8)	18.5 (15.4 to 22.3)	17.6 (14.5 to 21.3)	17.0 (14.0 to 20.7)
Central Europe	397.6 (380.9 to 415.0)	355.5 (349.8 to 357.2)	226.6 (205.5 to 246.6)	217.7 (203.8 to 231.0)	288.6 (278.8 to 297.7)	166.6 (160.0 to 172.2)	106.6 (99.9 to 113.3)	60.0 (56.4 to 63.6)	56.2 (51.6 to 60.8)	53.3 (48.8 to 59.9)
Albania	12.1 (9.8 to 15.0)	9.1 (7.7 to 10.6)	5.8 (4.9 to 6.7)	3.4 (2.9 to 4.0)	3.4 (2.8 to 3.6)	1.5 (1.3 to 1.8)	0.6 (0.5 to 0.7)	0.4 (0.4 to 0.5)	0.4 (0.3 to 0.5)	0.4 (0.3 to 0.4)
Bosnia and Herzegovina	27.6 (24.1 to 31.4)	14.1 (12.7 to 15.6)	14.1 (5.8 to 6.9)	3.1 (2.7 to 3.4)	0.4 (1.1 to 1.2)	0.4 (0.4 to 0.5)	0.2 (0.2 to 0.3)	0.2 (0.2 to 0.2)	0.2 (0.2 to 0.2)	0.1 (0.1 to 0.2)
Bulgaria	33.2 (31.3 to 35.2)	7.8 (7.6 to 8.0)	2.8 (4.3 to 4.5)	1.5 (3.1 to 3.3)	0.7 (1.9 to 2.1)	0.5 (1.1 to 1.3)	0.2 (0.8 to 0.9)	0.2 (0.4 to 0.5)	0.2 (0.3 to 0.4)	0.2 (0.3 to 0.4)
Croatia	19.5 (18.3 to 20.9)	6.3 (6.1 to 6.4)	2.8 (2.7 to 2.9)	1.5 (1.5 to 1.6)	0.7 (0.6 to 0.7)	0.5 (0.3 to 0.4)	0.4 (0.2 to 0.2)	0.3 (0.1 to 0.2)	0.3 (0.1 to 0.2)	0.3 (0.1 to 0.2)
Czechia	9.8 (9.1 to 10.4)	3.1 (3.0 to 3.2)	3.5 (3.4 to 3.6)	2.9 (2.8 to 3.0)	1.5 (1.5 to 1.6)	0.5 (0.4 to 0.5)	0.4 (0.4 to 0.4)	0.3 (0.3 to 0.4)	0.3 (0.3 to 0.3)	0.3 (0.2 to 0.3)
Hungary	25.0 (23.1 to 26.8)	7.8 (7.5 to 8.0)	6.1 (5.9 to 6.3)	3.7 (3.6 to 3.9)	2.1 (2.0 to 2.2)	1.0 (1.0 to 1.1)	0.5 (0.5 to 0.6)	0.4 (0.4 to 0.4)	0.4 (0.3 to 0.4)	0.4 (0.3 to 0.4)
Montenegro	1.3 (1.1 to 1.5)	0.8 (0.8 to 0.9)	0.3 (0.4 to 0.5)	0.2 (0.3 to 0.3)	0.2 (0.1 to 0.2)	0.1 (0.1 to 0.1)	0.1 (0.1 to 0.1)	0.0 (0.0 to 0.0)	0.0 (0.0 to 0.0)	0.0 (0.0 to 0.0)
North Macedonia	13.8 (11.9 to 16.0)	7.3 (6.5 to 8.1)	4.0 (3.7 to 4.3)	2.5 (2.2 to 2.7)	1.3 (1.3 to 1.4)	0.4 (0.4 to 0.4)	0.2 (0.2 to 0.2)	0.1 (0.1 to 0.1)	0.1 (0.1 to 0.1)	0.1 (0.1 to 0.1)
Poland	131.0 (126.9 to 135.2)	42.1 (41.4 to 42.8)	20.4 (20.0 to 20.9)	16.9 (16.5 to 17.3)	24.1 (9.8 to 10.3)	3.5 (3.4 to 3.7)	1.6 (2.3 to 2.5)	1.6 (1.5 to 1.7)	1.5 (1.4 to 1.6)	1.5 (1.3 to 1.7)
Romania	60.7 (51.4 to 70.5)	31.9 (30.9 to 32.8)	24.2 (23.6 to 24.8)	14.3 (13.8 to 14.7)	14.7 (10.3 to 11.3)	10.7 (4.9 to 5.3)	7.3 (2.3 to 2.6)	4.4 (1.3 to 1.5)	4.4 (1.2 to 1.6)	4.2 (1.1 to 1.3)
Serbia	46.5 (44.1 to 49.2)	16.7 (16.3 to 17.0)	10.2 (9.9 to 10.5)	6.3 (6.1 to 6.5)	3.9 (3.8 to 4.1)	1.5 (1.3 to 1.8)	0.6 (0.5 to 0.6)	0.4 (0.4 to 0.4)	0.4 (0.3 to 0.4)	0.3 (0.3 to 0.4)
Slovakia	9.1 (8.5 to 9.6)	3.1 (3.0 to 3.2)	2.5 (2.4 to 2.5)	2.2 (2.2 to 2.3)	1.1 (1.1 to 1.2)	0.5 (0.5 to 0.6)	0.4 (0.4 to 0.4)	0.4 (0.3 to 0.4)	0.3 (0.3 to 0.4)	0.3 (0.3 to 0.4)
Slovenia	5.0 (4.7 to 5.4)	2.0 (1.9 to 2.0)	1.0 (1.0 to 1.1)	0.5 (0.5 to 0.6)	0.2 (0.2 to 0.2)	0.1 (0.1 to 0.1)	0.1 (0.1 to 0.1)	0.0 (0.0 to 0.0)	0.0 (0.0 to 0.0)	0.0 (0.0 to 0.0)
Eastern Europe	282.3 (219.8 to 361.2)	189.8 (182.6 to 197.5)	86.3 (81.5 to 91.6)	91.1 (87.4 to 95.2)	63.1 (60.6 to 65.7)	34.4 (33.4 to 35.5)	24.6 (23.9 to 25.2)	12.8 (12.2 to 13.5)	11.4 (10.8 to 12.0)	11.1 (10.3 to 11.9)
Belarus	16.3 (12.2 to 21.0)	11.5 (9.6 to 13.5)	5.1 (4.3 to 6.0)	3.9 (3.3 to 4.5)	2.7 (2.3 to 3.1)	1.6 (1.3 to 1.8)	0.9 (0.7 to 1.0)	0.4 (0.4 to 0.6)	0.4 (0.3 to 0.5)	0.3 (0.3 to 0.4)
Estonia	1.1 (0.8 to 1.5)	0.7 (0.7 to 0.8)	0.5 (0.4 to 0.5)	0.5 (0.5 to 0.5)	0.4 (0.4 to 0.4)	0.1 (0.1 to 0.2)	0.1 (0.1 to 0.1)	0.0 (0.0 to 0.0)	0.0 (0.0 to 0.0)	0.0 (0.0 to 0.0)
Latvia	1.4 (1.0 to 1.9)	1.1 (1.1 to 1.2)	0.7 (0.7 to 0.8)	0.8 (0.7 to 0.8)	0.7 (0.6 to 0.7)	0.3 (0.3 to 0.3)	0.2 (0.1 to 0.2)	0.1 (0.1 to 0.1)	0.1 (0.1 to 0.1)	0.1 (0.1 to 0.1)
Lithuania	4.8 (3.6 to 6.2)	2.9 (2.8 to 3.0)	1.3 (1.2 to 1.3)	1.0 (1.0 to 1.1)	0.8 (0.8 to 0.9)	0.4 (0.4 to 0.4)	0.2 (0.2 to 0.2)	0.1 (0.1 to 0.1)	0.1 (0.1 to 0.1)	0.1 (0.1 to 0.1)
Moldova	14.5 (11.6 to 18.1)	9.8 (8.2 to 11.5)	4.9 (3.9 to 6.0)	4.3 (3.8 to 5.0)	2.6 (2.3 to 3.0)	1.2 (1.0 to 1.3)	0.7 (0.6 to 0.8)	0.4 (0.3 to 0.5)	0.4 (0.3 to 0.5)	0.3 (0.2 to 0.4)
Russia	189.6 (142.8 to 270.5)	109.6 (126.4 to 131.5)	53.9 (52.4 to 55.5)	45.7 (60.3 to 63.2)	45.7 (42.3 to 44.2)	24.9 (24.1 to 25.7)	17.3 (16.8 to 17.8)	9.4 (8.7 to 9.6)	9.4 (7.6 to 8.4)	9.2 (7.6 to 8.6)
Ukraine	45.7 (34.8 to 59.1)	34.7 (29.6 to 40.8)	20.0 (16.6 to 23.8)	15.9 (15.9 to 22.0)	12.7 (11.2 to 14.5)	6.0 (5.8 to 6.2)	5.3 (5.1 to 5.5)	2.7 (2.4 to 3.0)	2.5 (2.1 to 2.8)	2.2 (1.7 to 2.6)
High income	843.0 (806.5 to 882.8)	640.7 (628.2 to 653.6)	408.7 (399.7 to 418.0)	209.8 (205.6 to 214.4)	137.6 (135.4 to 140.0)	89.0 (87.7 to 90.3)	71.2 (70.1 to 72.4)	55.3 (54.1 to 56.5)	47.9 (49.1 to 53.6)	41.3 (44.0 to 52.2)
Australasia	7.6 (7.3 to 8.0)	7.4 (7.3 to 7.6)	3.7 (6.7 to 7.0)	3.7 (3.6 to 3.8)	3.0 (3.0 to 3.2)	2.0 (1.9 to 2.1)	1.5 (1.8 to 2.0)	1.5 (1.4 to 1.6)	1.2 (1.3 to 1.5)	1.2 (1.0 to 1.4)
Australia	6.0 (5.6 to 6.3)	5.7 (5.6 to 5.9)	2.9 (5.4 to 5.7)	2.9 (2.8 to 3.0)	2.4 (2.3 to 2.5)	1.6 (1.5 to 1.6)	1.1 (1.4 to 1.5)	1.1 (1.1 to 1.3)	0.9 (1.0 to 1.2)	0.9 (0.7 to 1.0)
New Zealand	1.7 (1.5 to 1.8)	1.7 (1.7 to 1.8)	0.8 (1.2 to 1.3)	0.8 (0.7 to 0.8)	0.6 (0.6 to 0.7)	0.4 (0.4 to 0.5)	0.4 (0.4 to 0.5)	0.3 (0.3 to 0.3)	0.3 (0.2 to 0.3)	0.3 (0.3 to 0.3)
High-income Asia Pacific	289.4 (262.6 to 321.5)	162.4 (151.0 to 174.2)	89.5 (81.7 to 97.0)	37.8 (34.5 to 41.4)	16.5 (15.2 to 17.9)	9.6 (9.4 to 9.9)	5.5 (5.3 to 5.7)	3.0 (3.3 to 3.6)	2.7 (2.8 to 3.2)	2.7 (2.5 to 2.9)
Brunei	0.6 (0.5 to 0.6)	0.5 (0.4 to 0.5)	0.2 (0.2 to 0.3)	0.1 (0.1 to 0.1)	0.1 (0.1 to 0.1)	0.1 (0.1 to 0.1)	0.1 (0.1 to 0.1)	0.1 (0.1 to 0.1)	0.1 (0.1 to 0.1)	0.1 (0.0 to 0.1)
Japan	141.6 (133.9 to 149.7)	62.3 (60.6 to 64.2)	32.7 (31.7 to 33.6)	15.9 (15.4 to 16.4)	7.9 (7.6 to 8.1)	5.3 (5.1 to 5.5)	3.0 (3.3 to 3.6)	2.3 (2.2 to 2.4)	1.8 (1.8 to 2.2)	1.8 (1.6 to 2.1)
Aichi	5.1 (4.3 to 5.8)	2.7 (2.4 to 3.0)	0.8 (1.6 to 1.9)	0.7 (0.8 to 0.9)	0.4 (0.4 to 0.4)	0.2 (0.3 to 0.3)	0.1 (0.2 to 0.2)	0.1 (0.1 to 0.2)	0.1 (0.1 to 0.1)	0.1 (0.1 to 0.1)
Akita	2.1 (1.8 to 2.4)	0.4 (0.8 to 1.0)	0.2 (0.3 to 0.4)	0.2 (0.2 to 0.2)	0.1 (0.1 to 0.1)	0.2 (0.0 to 0.0)	0.2 (0.0 to 0.0)	0.2 (0.0 to 0.0)	0.2 (0.0 to 0.0)	0.2 (0.0 to 0.0)
Aomori	2.6 (2.2 to 2.9)	1.2 (1.1 to 1.3)	0.5 (0.5 to 0.6)	0.3 (0.2 to 0.3)	0.1 (0.1 to 0.1)	0.1 (0.1 to 0.1)	0.0 (0.0 to 0.0)	0.0 (0.0 to 0.0)	0.0 (0.0 to 0.0)	0.0 (0.0 to 0.0)
Chiba	3.4 (2.9 to 4.0)	1.4 (1.3 to 1.6)	1.0 (0.9 to 1.2)	0.6 (0.6 to 0.7)	0.3 (0.3 to 0.3)	0.2 (0.2 to 0.3)	0.2 (0.2 to 0.2)	0.1 (0.1 to 0.1)	0.1 (0.1 to 0.1)	0.1 (0.1 to 0.1)
Ehime	2.6 (2.3 to 2.9)	1.0 (0.9 to 1.1)	0.4 (0.4 to 0.5)	0.2 (0.2 to 0.2)	0.1 (0.1 to 0.1)	0.1 (0.1 to 0.1)	0.0 (0.0 to 0.0)	0.0 (0.0 to 0.0)	0.0 (0.0 to 0.0)	0.0 (0.0 to 0.0)
Fukui	1.1 (1.0 to 1.4)	0.5 (0.4 to 0.5)	0.2 (0.2 to 0.2)	0.1 (0.1 to 0.1)	0.1 (0.1 to 0.1)	0.0 (0.0 to 0.0)	0.0 (0.0 to 0.0)	0.0 (0.0 to 0.0)	0.0 (0.0 to 0.0)	0.0 (0.0 to 0.0)
Fukuoka	5.6 (4.7 to 6.5)	2.4 (2.2 to 2.7)	1.2 (1.0 to 1.3)	0.6 (0.6 to 0.6)	0.3 (0.3 to 0.3)	0.2 (0.2 to 0.2)	0.2 (0.1 to 0.2)	0.1 (0.1 to 0.1)	0.1 (0.1 to 0.1)	0.1 (0.1 to 0.1)
Fukushima	4.6 (4.0 to 5.2)	1.7 (1.6 to 1.9)	0.7 (0.7 to 0.8)	0.4 (0.3 to 0.4)	0.2 (0.2 to 0.2)	0.1 (0.1 to 0.1)	0.1 (0.1 to 0.1)	0.0 (0.0 to 0.0)	0.0 (0.0 to 0.0)	0.0 (0.0 to 0.0)
Gifu	2.3 (2.0 to 2.7)	1.1 (1.0 to 1.2)	0.6 (0.5 to 0.6)	0.3 (0.3 to 0.3)	0.1 (0.1 to 0.1)	0.1 (0.1 to 0.1)	0.1 (0.1 to 0.1)	0.0 (0.0 to 0.0)	0.0 (0.0 to 0.0)	0.0 (0.0 to 0.0)
Gunma	2.9 (2.5 to 3.4)	1.1 (1.0 to 1.2)	0.6 (0.5 to 0.6)	0.3 (0.2 to 0.3)	0.1 (0.1 to 0.1)	0.1 (0.1 to 0.1)	0.1 (0.0 to 0.1)	0.0 (0.0 to 0.0)	0.0 (0.0 to 0.0)	0.0 (0.0 to 0.0)
Hiroshima	3.6 (3.2 to 4.1)	1.5 (1.3 to 1.6)	0.8 (0.7 to 0.9)	0.4 (0.4 to 0.4)	0.2 (0.2 to 0.2)	0.1 (0.1 to 0.1)	0.1 (0.1 to 0.1)	0.1 (0.0 to 0.1)	0.1 (0.0 to 0.1)	0.1 (0.0 to 0.1)
Hokkaido	6.9 (5.8 to 8.2)	3.3 (2.9 to 3.6)	0.9 (1.5 to 1.9)	0.8 (0.8 to 0.8)	0.7 (0.3 to 0.4)	0.2 (0.2 to 0.2)	0.1 (0.1 to 0.1)	0.1 (0.1 to 0.1)	0.1 (0.1 to 0.1)	0.1 (0.1 to 0.1)



	2.6 (2.2 to 2.9)	1.1 (1.0 to 1.2)	0.6 (0.5 to 0.6)	0.3 (0.3 to 0.3)	0.2 (0.1 to 0.2)	0.1 (0.1 to 0.1)	0.1 (0.1 to 0.1)	0.0 (0.0 to 0.1)	0.0 (0.0 to 0.0)	0.0 (0.0 to 0.0)
Kyōto	2.3 (2.0 to 2.6)	1.0 (0.9 to 1.1)	0.5 (0.4 to 0.5)	0.2 (0.2 to 0.2)	0.1 (0.1 to 0.1)	0.1 (0.1 to 0.1)	0.1 (0.1 to 0.1)	0.0 (0.0 to 0.0)	0.0 (0.0 to 0.0)	0.0 (0.0 to 0.0)
Mie	2.9 (2.5 to 3.3)	1.2 (1.2 to 1.3)	0.6 (0.5 to 0.6)	0.3 (0.3 to 0.3)	0.1 (0.1 to 0.2)	0.1 (0.1 to 0.1)	0.1 (0.1 to 0.1)	0.0 (0.0 to 0.0)	0.0 (0.0 to 0.0)	0.0 (0.0 to 0.0)
Miyagi	2.2 (1.9 to 2.4)	0.9 (0.8 to 1.0)	0.4 (0.3 to 0.4)	0.2 (0.2 to 0.2)	0.1 (0.0 to 0.1)	0.1 (0.0 to 0.1)	0.1 (0.0 to 0.1)	0.0 (0.0 to 0.0)	0.0 (0.0 to 0.0)	0.0 (0.0 to 0.0)
Miyazaki	5.8 (3.3 to 4.4)	1.4 (1.3 to 1.5)	0.6 (0.6 to 0.6)	0.2 (0.3 to 0.3)	0.1 (0.1 to 0.1)	0.1 (0.1 to 0.1)	0.0 (0.0 to 0.1)	0.0 (0.0 to 0.0)	0.0 (0.0 to 0.0)	0.0 (0.0 to 0.0)
Nagano	3.1 (2.7 to 3.5)	1.2 (1.1 to 1.3)	0.5 (0.5 to 0.5)	0.2 (0.2 to 0.2)	0.1 (0.1 to 0.1)	0.1 (0.1 to 0.1)	0.0 (0.0 to 0.0)	0.0 (0.0 to 0.0)	0.0 (0.0 to 0.0)	0.0 (0.0 to 0.0)
Nagasaki	1.1 (0.9 to 1.3)	0.5 (0.4 to 0.5)	0.3 (0.2 to 0.3)	0.2 (0.2 to 0.2)	0.1 (0.1 to 0.1)	0.1 (0.0 to 0.1)	0.0 (0.0 to 0.0)	0.0 (0.0 to 0.0)	0.0 (0.0 to 0.0)	0.0 (0.0 to 0.0)
Nara	4.5 (3.9 to 5.1)	1.7 (1.6 to 1.9)	0.7 (0.7 to 0.8)	0.3 (0.3 to 0.4)	0.1 (0.1 to 0.2)	0.1 (0.1 to 0.1)	0.1 (0.0 to 0.1)	0.0 (0.0 to 0.0)	0.0 (0.0 to 0.0)	0.0 (0.0 to 0.0)
Niigata	2.2 (1.9 to 2.5)	0.9 (0.8 to 0.9)	0.4 (0.3 to 0.4)	0.2 (0.2 to 0.2)	0.1 (0.1 to 0.1)	0.0 (0.0 to 0.1)	0.0 (0.0 to 0.0)	0.0 (0.0 to 0.0)	0.0 (0.0 to 0.0)	0.0 (0.0 to 0.0)
Ōita	2.5 (2.2 to 2.9)	1.0 (1.0 to 1.1)	0.5 (0.4 to 0.5)	0.2 (0.2 to 0.2)	0.1 (0.1 to 0.1)	0.1 (0.1 to 0.1)	0.1 (0.0 to 0.1)	0.0 (0.0 to 0.0)	0.0 (0.0 to 0.0)	0.0 (0.0 to 0.0)
Okayama	2.1 (1.8 to 2.4)	0.9 (0.8 to 0.9)	0.5 (0.4 to 0.5)	0.2 (0.2 to 0.2)	0.1 (0.1 to 0.1)	0.1 (0.1 to 0.1)	0.1 (0.1 to 0.1)	0.0 (0.0 to 0.0)	0.0 (0.0 to 0.0)	0.0 (0.0 to 0.0)
Okinawa	5.8 (4.7 to 7.2)	3.4 (2.9 to 3.8)	2.3 (2.1 to 2.5)	1.1 (1.0 to 1.1)	0.6 (0.5 to 0.6)	0.4 (0.4 to 0.4)	0.2 (0.2 to 0.2)	0.2 (0.1 to 0.2)	0.1 (0.1 to 0.1)	0.1 (0.1 to 0.1)
Osaka	1.8 (1.6 to 2.1)	0.7 (0.6 to 0.7)	0.3 (0.2 to 0.3)	0.1 (0.1 to 0.1)	0.1 (0.1 to 0.1)	0.0 (0.0 to 0.0)	0.0 (0.0 to 0.0)	0.0 (0.0 to 0.0)	0.0 (0.0 to 0.0)	0.0 (0.0 to 0.0)
Saga	3.6 (3.0 to 4.2)	1.6 (1.4 to 1.8)	1.3 (1.2 to 1.5)	0.7 (0.7 to 0.8)	0.4 (0.4 to 0.4)	0.3 (0.3 to 0.3)	0.2 (0.2 to 0.2)	0.1 (0.1 to 0.1)	0.1 (0.1 to 0.1)	0.1 (0.1 to 0.1)
Saitama	1.5 (1.2 to 1.7)	0.6 (0.5 to 0.6)	0.3 (0.2 to 0.3)	0.2 (0.1 to 0.2)	0.1 (0.1 to 0.1)	0.1 (0.1 to 0.1)	0.0 (0.0 to 0.0)	0.0 (0.0 to 0.0)	0.0 (0.0 to 0.0)	0.0 (0.0 to 0.0)
Shiga	1.6 (1.3 to 1.9)	0.6 (0.5 to 0.7)	0.2 (0.2 to 0.3)	0.1 (0.1 to 0.1)	0.1 (0.0 to 0.1)	0.0 (0.0 to 0.0)	0.0 (0.0 to 0.0)	0.0 (0.0 to 0.0)	0.0 (0.0 to 0.0)	0.0 (0.0 to 0.0)
Shimane	3.8 (3.3 to 4.3)	1.7 (1.5 to 1.8)	0.9 (0.8 to 1.0)	0.4 (0.4 to 0.5)	0.2 (0.2 to 0.2)	0.1 (0.1 to 0.2)	0.1 (0.1 to 0.1)	0.1 (0.1 to 0.1)	0.1 (0.1 to 0.1)	0.1 (0.0 to 0.1)
Shizuoka	3.0 (2.6 to 3.4)	1.1 (1.0 to 1.2)	0.5 (0.5 to 0.6)	0.3 (0.3 to 0.3)	0.1 (0.1 to 0.2)	0.1 (0.1 to 0.1)	0.1 (0.1 to 0.1)	0.0 (0.0 to 0.0)	0.0 (0.0 to 0.0)	0.0 (0.0 to 0.0)
Tochigi	1.4 (1.2 to 1.7)	0.5 (0.5 to 0.6)	0.2 (0.2 to 0.3)	0.1 (0.1 to 0.1)	0.1 (0.0 to 0.1)	0.0 (0.0 to 0.0)	0.0 (0.0 to 0.0)	0.0 (0.0 to 0.0)	0.0 (0.0 to 0.0)	0.0 (0.0 to 0.0)
Tokushima	7.9 (6.1 to 10.1)	5.1 (4.3 to 5.9)	3.0 (2.7 to 3.4)	1.3 (1.2 to 1.3)	0.6 (0.6 to 0.7)	0.4 (0.4 to 0.5)	0.3 (0.3 to 0.3)	0.2 (0.2 to 0.2)	0.2 (0.2 to 0.2)	0.2 (0.2 to 0.2)
Tōkyō	1.1 (0.9 to 1.3)	0.4 (0.4 to 0.5)	0.2 (0.2 to 0.2)	0.1 (0.1 to 0.1)	0.0 (0.0 to 0.0)	0.0 (0.0 to 0.0)	0.0 (0.0 to 0.0)	0.0 (0.0 to 0.0)	0.0 (0.0 to 0.0)	0.0 (0.0 to 0.0)
Tottori	1.7 (1.5 to 1.9)	0.7 (0.7 to 0.8)	0.4 (0.3 to 0.4)	0.2 (0.1 to 0.2)	0.1 (0.1 to 0.1)	0.0 (0.0 to 0.1)	0.0 (0.0 to 0.0)	0.0 (0.0 to 0.0)	0.0 (0.0 to 0.0)	0.0 (0.0 to 0.0)
Toyama	1.8 (1.5 to 2.0)	0.7 (0.6 to 0.8)	0.3 (0.3 to 0.4)	0.2 (0.1 to 0.2)	0.1 (0.1 to 0.1)	0.0 (0.0 to 0.0)	0.0 (0.0 to 0.0)	0.0 (0.0 to 0.0)	0.0 (0.0 to 0.0)	0.0 (0.0 to 0.0)
Wakayama	2.4 (2.1 to 2.7)	1.0 (0.9 to 1.0)	0.4 (0.3 to 0.4)	0.2 (0.2 to 0.2)	0.1 (0.0 to 0.1)	0.0 (0.0 to 0.0)	0.0 (0.0 to 0.0)	0.0 (0.0 to 0.0)	0.0 (0.0 to 0.0)	0.0 (0.0 to 0.0)
Yamagata	2.5 (2.2 to 2.9)	1.1 (1.0 to 1.1)	0.5 (0.4 to 0.5)	0.2 (0.2 to 0.2)	0.1 (0.1 to 0.1)	0.1 (0.1 to 0.1)	0.0 (0.0 to 0.0)	0.0 (0.0 to 0.0)	0.0 (0.0 to 0.0)	0.0 (0.0 to 0.0)
Yamaguchi	1.4 (1.1 to 1.6)	0.5 (0.4 to 0.6)	0.2 (0.2 to 0.2)	0.1 (0.1 to 0.1)	0.1 (0.1 to 0.1)	0.0 (0.0 to 0.0)	0.0 (0.0 to 0.0)	0.0 (0.0 to 0.0)	0.0 (0.0 to 0.0)	0.0 (0.0 to 0.0)
Yamanashi	141.8 (116.4 to 173.0)	96.7 (85.6 to 108.5)	55.2 (47.8 to 62.7)	21.1 (17.8 to 24.7)	8.1 (6.9 to 9.5)	4.1 (3.9 to 4.2)	1.9 (1.8 to 2.0)	1.0 (1.0 to 1.1)	0.9 (0.8 to 0.9)	0.7 (0.5 to 0.8)
South Korea	5.4 (5.1 to 5.8)	3.0 (2.9 to 3.1)	1.3 (1.2 to 1.4)	0.7 (0.6 to 0.7)	0.4 (0.4 to 0.5)	0.2 (0.2 to 0.2)	0.1 (0.1 to 0.2)	0.1 (0.1 to 0.1)	0.1 (0.1 to 0.1)	0.1 (0.1 to 0.1)
Singapore	145.5 (141.5 to 149.5)	145.8 (144.1 to 147.5)	93.3 (91.6 to 94.9)	58.6 (57.4 to 59.7)	48.8 (47.9 to 49.7)	35.3 (34.6 to 35.9)	31.0 (30.4 to 31.5)	26.1 (25.6 to 26.6)	24.6 (24.0 to 25.3)	23.1 (21.1 to 25.2)
High-income North America	17.1 (16.4 to 17.7)	14.7 (14.4 to 14.9)	7.8 (7.6 to 8.0)	4.6 (4.4 to 4.7)	3.3 (3.2 to 3.4)	2.0 (1.9 to 2.1)	2.1 (2.0 to 2.2)	1.8 (1.7 to 1.9)	1.8 (1.7 to 1.9)	1.5 (1.2 to 1.8)
Canada	0.2 (0.1 to 0.2)	0.1 (0.1 to 0.1)	0.1 (0.1 to 0.1)	0.0 (0.0 to 0.0)	0.0 (0.0 to 0.0)	0.0 (0.0 to 0.0)	0.0 (0.0 to 0.0)	0.0 (0.0 to 0.0)	0.0 (0.0 to 0.0)	0.0 (0.0 to 0.0)
Greenland	128.2 (124.4 to 132.3)	131.0 (129.4 to 132.6)	85.4 (83.9 to 86.9)	54.0 (52.9 to 55.0)	45.5 (44.6 to 46.4)	33.3 (32.6 to 33.9)	28.9 (28.3 to 29.4)	24.3 (23.8 to 24.8)	22.8 (22.3 to 23.4)	21.6 (19.7 to 23.6)
USA	3.6 (3.1 to 4.1)	3.1 (3.0 to 3.2)	1.9 (1.8 to 2.0)	1.1 (1.1 to 1.2)	0.8 (0.8 to 0.9)	0.7 (0.7 to 0.7)	0.6 (0.6 to 0.6)	0.5 (0.5 to 0.5)	0.5 (0.5 to 0.5)	0.5 (0.4 to 0.5)
Alabama	0.2 (0.1 to 0.2)	0.3 (0.3 to 0.3)	0.2 (0.2 to 0.2)	0.2 (0.2 to 0.2)	0.1 (0.1 to 0.2)	0.1 (0.1 to 0.1)	0.1 (0.1 to 0.1)	0.1 (0.1 to 0.1)	0.1 (0.1 to 0.1)	0.1 (0.1 to 0.1)
Alaska	1.0 (0.7 to 1.3)	0.9 (1.3 to 1.5)	0.8 (0.8 to 0.9)	0.7 (0.7 to 0.8)	0.5 (0.7 to 0.8)	0.7 (0.7 to 0.8)	0.7 (0.6 to 0.7)	0.7 (0.5 to 0.5)	0.7 (0.5 to 0.5)	0.5 (0.4 to 0.5)
Arizona	1.8 (1.2 to 2.4)	1.4 (1.3 to 1.4)	0.9 (0.9 to 0.9)	0.6 (0.5 to 0.6)	0.4 (0.4 to 0.5)	0.4 (0.4 to 0.4)	0.3 (0.3 to 0.4)	0.3 (0.3 to 0.3)	0.3 (0.3 to 0.3)	0.3 (0.2 to 0.3)
Arkansas	8.3 (7.0 to 9.9)	10.1 (9.6 to 10.5)	7.2 (6.9 to 7.5)	5.4 (5.0 to 5.7)	3.6 (5.8 to 6.2)	2.9 (3.4 to 3.8)	2.2 (2.8 to 3.0)	2.0 (2.1 to 2.3)	1.8 (1.9 to 2.1)	1.8 (1.7 to 2.0)
California	1.2 (1.0 to 1.3)	1.3 (1.3 to 1.4)	0.9 (0.9 to 1.0)	0.6 (0.6 to 0.7)	0.5 (0.5 to 0.6)	0.5 (0.5 to 0.5)	0.5 (0.4 to 0.5)	0.3 (0.3 to 0.4)	0.3 (0.3 to 0.3)	0.3 (0.3 to 0.3)
Colorado	1.4 (1.0 to 1.8)	0.9 (1.4 to 1.5)	0.5 (0.9 to 1.0)	0.5 (0.5 to 0.5)	0.3 (0.4 to 0.5)	0.3 (0.3 to 0.3)	0.2 (0.2 to 0.2)	0.2 (0.2 to 0.2)	0.2 (0.1 to 0.2)	0.2 (0.1 to 0.2)
Connecticut	0.3 (0.2 to 0.4)	0.3 (0.3 to 0.3)	0.1 (0.2 to 0.2)	0.1 (0.1 to 0.2)	0.1 (0.1 to 0.1)	0.1 (0.1 to 0.1)	0.1 (0.1 to 0.1)	0.1 (0.1 to 0.1)	0.1 (0.1 to 0.1)	0.1 (0.1 to 0.1)
Delaware	1.0 (0.7 to 1.4)	0.8 (0.8 to 0.9)	0.5 (0.5 to 0.6)	0.3 (0.3 to 0.3)	0.3 (0.3 to 0.4)	0.1 (0.1 to 0.1)	0.1 (0.1 to 0.1)	0.1 (0.1 to 0.1)	0.1 (0.1 to 0.1)	0.1 (0.0 to 0.1)
Washington, DC	2.9 (2.4 to 3.4)	4.0 (3.9 to 4.2)	2.0 (2.9 to 3.1)	2.4 (2.3 to 2.5)	2.4 (2.3 to 2.5)	1.8 (1.7 to 1.9)	1.7 (1.7 to 1.8)	1.6 (1.5 to 1.6)	1.4 (1.4 to 1.5)	1.4 (1.2 to 1.5)
Florida	3.9 (3.3 to 4.7)	4.0 (3.9 to 4.2)	1.6 (2.4 to 2.6)	1.3 (1.5 to 1.7)	1.6 (1.5 to 1.7)	1.3 (1.3 to 1.4)	1.1 (1.0 to 1.1)	1.0 (1.0 to 1.1)	0.9 (0.9 to 1.0)	0.9 (0.8 to 1.0)
Georgia	0.5 (0.4 to 0.6)	0.5 (0.5 to 0.5)	0.3 (0.3 to 0.3)	0.2 (0.2 to 0.2)	0.1 (0.2 to 0.2)	0.1 (0.1 to 0.1)	0.1 (0.1 to 0.1)	0.1 (0.1 to 0.1)	0.1 (0.1 to 0.1)	0.1 (0.1 to 0.1)
Hawaii	0.5 (0.4 to 0.6)	0.5 (0.4 to 0.5)	0.3 (0.3 to 0.3)	0.2 (0.2 to 0.2)	0.2 (0.2 to 0.2)	0.2 (0.2 to 0.2)	0.2 (0.1 to 0.2)	0.1 (0.1 to 0.1)	0.1 (0.1 to 0.1)	0.1 (0.1 to 0.1)
Idaho	6.7 (5.8 to 7.7)	7.0 (6.8 to 7.2)	5.0 (4.9 to 5.2)	3.3 (3.1 to 3.4)	2.5 (2.4 to 2.6)	1.8 (1.7 to 1.9)	1.3 (1.2 to 1.3)	0.9 (0.9 to 1.0)	0.8 (0.8 to 0.9)	0.8 (0.7 to 0.9)
Illinois	2.8 (2.4 to 3.2)	3.1 (3.0 to 3.2)	2.2 (2.1 to 2.3)	1.2 (1.2 to 1.3)	1.0 (0.9 to 1.0)	0.8 (0.8 to 0.9)	0.7 (0.7 to 0.8)	0.6 (0.6 to 0.7)	0.6 (0.6 to 0.6)	0.6 (0.5 to 0.6)
Indiana	1.6 (1.2 to 2.0)	1.6 (1.5 to 1.7)	1.0 (0.9 to 1.0)	0.6 (0.6 to 0.7)	0.4 (0.3 to 0.4)	0.3 (0.3 to 0.3)	0.2 (0.2 to 0.2)	0.2 (0.2 to 0.2)	0.2 (0.2 to 0.2)	0.2 (0.2 to 0.2)
Iowa	1.3 (0.9 to 1.6)	1.3 (1.2 to 1.3)	0.8 (0.7 to 0.8)	0.5 (0.5 to 0.6)	0.4 (0.4 to 0.4)	0.3 (0.3 to 0.4)	0.3 (0.3 to 0.3)	0.2 (0.2 to 0.3)	0.3 (0.2 to 0.3)	0.2 (0.2 to 0.3)
Kansas	2.7 (1.9 to 3.6)	2.4 (2.3 to 2.5)	1.4 (1.3 to 1.5)	0.9 (0.8 to 0.9)	0.6 (0.5 to 0.6)	0.5 (0.4 to 0.5)	0.4 (0.4 to 0.5)	0.3 (0.3 to 0.3)	0.4 (0.3 to 0.4)	0.3 (0.3 to 0.4)
Kentucky	3.4 (2.8 to 4.1)	3.5 (3.3 to 3.6)	2.1 (2.0 to 2.2)	1.4 (1.4 to 1.5)	1.0 (0.9 to 1.0)	0.8 (0.7 to 0.8)	0.6 (0.5 to 0.6)	0.5 (0.5 to 0.5)	0.5 (0.4 to 0.5)	0.5 (0.4 to 0.5)
Louisiana	0.8 (0.6 to 1.0)	0.7 (0.7 to 0.7)	0.4 (0.4 to 0.4)	0.2 (0.2 to 0.2)	0.1 (0.1 to 0.1)	0.1 (0.1 to 0.1)	0.1 (0.1 to 0.1)	0.1 (0.1 to 0.1)	0.1 (0.1 to 0.1)	0.1 (0.1 to 0.1)
Maine	2.1 (1.8 to 2.4)	2.4 (2.3 to 2.5)	1.5 (1.4 to 1.6)	0.9 (0.9 to 1.0)	0.9 (0.8 to 0.9)	0.7 (0.6 to 0.7)	0.6 (0.5 to 0.6)	0.5 (0.4 to 0.5)	0.4 (0.4 to 0.5)	0.4 (0.4 to 0.5)
Maryland	3.3 (2.3 to 4.5)	2.9 (2.8 to 3.0)	1.8 (1.7 to 1.9)	0.9 (0.8 to 0.9)	0.7 (0.7 to 0.8)	0.5 (0.4 to 0.5)	0.4 (0.4 to 0.4)	0.3 (0.3 to 0.3)	0.3 (0.3 to 0.3)	0.3 (0.2 to 0.3)
Massachusetts	4.8 (4.0 to 5.5)	5.4 (5.2 to 5.6)	3.9 (3.8 to 4.0)	2.1 (2.0 to 2.2)	1.3 (1.7 to 1.9)	0.8 (1.2 to 1.3)	0.8 (0.9 to 0.9)	0.7 (0.7 to 0.8)	0.7 (0.7 to 0.8)	0.7 (0.6 to 0.8)
Michigan	2.0 (1.4 to 2.8)	2.1 (2.0 to 2.2)	1.3 (1.3 to 1.4)	0.8 (0.7 to 0.9)	0.6 (0.5 to 0.6)	0.4 (0.4 to 0.5)	0.4 (0.4 to 0.4)	0.4 (0.3 to 0.4)	0.4 (0.3 to 0.4)	0.3 (0.3 to 0.4)
Minnesota	3.6 (2.5 to 4.8)	2.9 (2.8 to 3.0)	1.7 (1.6 to 1.8)	1.0 (0.9 to 1.0)	0.6 (0.6 to 0.7)	0.6 (0.5 to 0.6)	0.5 (0.4 to 0.5)	0.4 (0.4 to 0.4)	0.4 (0.3 to 0.4)	0.3 (0.3 to 0.4)
Mississippi	3.0 (2.6 to 3.4)	2.8 (2.7 to 2.9)	1.8 (1.8 to 1.9)	1.2 (1.1 to 1.2)	0.9 (0.8 to 0.9)	0.7 (0.6 to 0.7)	0.6 (0.6 to 0.6)	0.5 (0.5 to 0.5)	0.5 (0.5 to 0.5)	0.5 (0.4 to 0.5)
Missouri	0.5 (0.4 to 0.6)	0.5 (0.5 to 0.5)	0.3 (0.3 to 0.3)	0.2 (0.2 to 0.2)	0.1 (0.1 to 0.1)	0.1 (0.1 to 0.1)	0.1 (0.1 to 0.1)	0.1 (0.1 to 0.1)	0.1 (0.1 to 0.1)	0.1 (0.1 to 0.1)
Montana	0.9 (0.7 to 1.2)	0.9 (0.8 to 0.9)	0.5 (0.5 to 0.6)	0.4 (0.3 to 0.4)	0.2 (0.2 to 0.2)	0.2 (0.2 to 0.2)	0.2 (0.2 to 0.2)	0.2 (0.1 to 0.2)	0.2 (0.1 to 0.2)	0.1 (0.1 to 0.2)
Nebraska	0.2 (0.1 to 0.2)	0.3 (0.3 to 0.3)	0.2 (0.2 to 0.3)	0.2 (0.2 to 0.2)	0.2 (0.2 to 0.2)	0.2 (0.2 to 0.2)	0.2 (0.			

New York	11-2 (9.5 to 12.9)	10-7 (10.5 to 11.0)	7-0 (6.8 to 7.2)	3-5 (3.4 to 3.7)	3-4 (3.3 to 3.6)	1-9 (1.9 to 2.0)	1-5 (1.4 to 1.5)	1-1 (1.0 to 1.2)	1-0 (0.9 to 1.0)	0-9 (0.8 to 1.0)
North Carolina	4-5 (3.9 to 5.3)	4-1 (4.0 to 4.3)	2-7 (2.6 to 2.8)	1-4 (1.4 to 1.5)	1-3 (1.2 to 1.3)	1-2 (1.1 to 1.3)	1-0 (1.0 to 1.1)	0-9 (0.9 to 1.0)	0-9 (0.9 to 1.0)	0-8 (0.8 to 1.0)
North Dakota	0-5 (0.4 to 0.8)	0-5 (0.4 to 0.5)	0-2 (0.2 to 0.2)	0-2 (0.2 to 0.2)	0-1 (0.1 to 0.1)	0-1 (0.1 to 0.1)	0-1 (0.1 to 0.1)	0-1 (0.1 to 0.1)	0-1 (0.1 to 0.1)	0-1 (0.1 to 0.1)
Ohio	5-6 (4.7 to 6.6)	6-2 (6.2 to 6.6)	4-2 (4.1 to 4.3)	2-5 (2.4 to 2.6)	1-8 (1.8 to 1.9)	1-4 (1.3 to 1.4)	1-2 (1.2 to 1.3)	1-0 (1.0 to 1.1)	1-0 (0.9 to 1.0)	0-9 (0.9 to 1.0)
Oklahoma	1-6 (1.3 to 1.8)	1-6 (1.5 to 1.6)	1-1 (1.0 to 1.1)	0-8 (0.7 to 0.8)	0-5 (0.5 to 0.6)	0-5 (0.5 to 0.5)	0-5 (0.4 to 0.5)	0-4 (0.4 to 0.4)	0-4 (0.3 to 0.4)	0-3 (0.3 to 0.4)
Oregon	1-0 (0.7 to 1.2)	1-0 (1.0 to 1.1)	0-7 (0.6 to 0.7)	0-6 (0.5 to 0.6)	0-4 (0.4 to 0.4)	0-3 (0.3 to 0.3)	0-3 (0.2 to 0.3)	0-2 (0.2 to 0.2)	0-2 (0.2 to 0.2)	0-2 (0.2 to 0.2)
Pennsylvania	7-7 (6.5 to 8.9)	6-9 (6.7 to 7.1)	4-4 (4.2 to 4.5)	2-5 (2.3 to 2.5)	1-9 (1.8 to 2.0)	1-2 (1.1 to 1.2)	1-1 (1.1 to 1.2)	0-9 (0.8 to 0.9)	0-9 (0.8 to 0.9)	0-8 (0.7 to 0.9)
Rhode Island	0-6 (0.4 to 0.8)	0-5 (0.5 to 0.6)	0-3 (0.3 to 0.4)	0-2 (0.2 to 0.2)	0-1 (0.1 to 0.2)	0-1 (0.1 to 0.1)	0-1 (0.1 to 0.1)	0-1 (0.1 to 0.1)	0-1 (0.1 to 0.1)	0-1 (0.0 to 0.1)
South Carolina	2-5 (2.2 to 2.9)	2-5 (2.4 to 2.6)	1-4 (1.3 to 1.5)	1-0 (0.9 to 1.0)	0-8 (0.8 to 0.9)	0-6 (0.5 to 0.6)	0-5 (0.4 to 0.5)	0-5 (0.4 to 0.5)	0-4 (0.4 to 0.4)	0-4 (0.4 to 0.4)
South Dakota	0-6 (0.4 to 0.7)	0-5 (0.5 to 0.6)	0-3 (0.3 to 0.3)	0-2 (0.2 to 0.2)	0-1 (0.1 to 0.1)	0-1 (0.1 to 0.1)	0-1 (0.1 to 0.1)	0-1 (0.1 to 0.1)	0-1 (0.1 to 0.1)	0-1 (0.1 to 0.1)
Tennessee	3-2 (2.8 to 3.7)	2-9 (2.8 to 3.0)	1-8 (1.7 to 1.9)	1-1 (1.0 to 1.1)	0-9 (0.9 to 1.0)	0-8 (0.8 to 0.9)	0-7 (0.7 to 0.8)	0-7 (0.6 to 0.7)	0-6 (0.6 to 0.6)	0-6 (0.5 to 0.6)
Texas	7-9 (6.8 to 9.0)	8-8 (8.6 to 9.1)	5-8 (5.6 to 6.0)	4-2 (4.0 to 4.3)	3-2 (3.1 to 3.3)	2-6 (2.5 to 2.7)	2-8 (2.7 to 2.9)	2-5 (2.4 to 2.6)	2-4 (2.3 to 2.4)	2-3 (2.0 to 2.5)
Utah	0-5 (0.4 to 0.7)	0-6 (0.6 to 0.7)	0-5 (0.5 to 0.5)	0-5 (0.5 to 0.6)	0-3 (0.3 to 0.3)	0-3 (0.3 to 0.3)	0-3 (0.3 to 0.3)	0-3 (0.3 to 0.3)	0-3 (0.3 to 0.3)	0-3 (0.2 to 0.3)
Vermont	0-3 (0.2 to 0.4)	0-3 (0.3 to 0.3)	0-2 (0.2 to 0.2)	0-1 (0.1 to 0.1)	0-1 (0.1 to 0.1)	0-0 (0.0 to 0.0)	0-0 (0.0 to 0.0)	0-0 (0.0 to 0.0)	0-0 (0.0 to 0.0)	0-0 (0.0 to 0.0)
Virginia	3-3 (2.8 to 4.0)	3-3 (3.2 to 3.4)	2-0 (1.9 to 2.1)	1-2 (1.2 to 1.3)	1-1 (1.1 to 1.2)	0-8 (0.8 to 0.9)	0-8 (0.7 to 0.8)	0-6 (0.6 to 0.7)	0-6 (0.6 to 0.7)	0-5 (0.5 to 0.6)
Washington	1-6 (1.4 to 1.8)	1-8 (1.7 to 1.8)	1-2 (1.2 to 1.3)	0-9 (0.9 to 1.0)	0-7 (0.7 to 0.8)	0-5 (0.5 to 0.5)	0-5 (0.4 to 0.5)	0-4 (0.4 to 0.4)	0-4 (0.4 to 0.4)	0-4 (0.3 to 0.4)
West Virginia	1-8 (1.3 to 2.3)	1-3 (1.2 to 1.3)	0-8 (0.8 to 0.8)	0-4 (0.4 to 0.5)	0-2 (0.2 to 0.3)	0-2 (0.2 to 0.2)	0-2 (0.2 to 0.2)	0-1 (0.1 to 0.2)	0-1 (0.1 to 0.2)	0-1 (0.1 to 0.2)
Wisconsin	2-5 (2.2 to 2.9)	2-5 (2.4 to 2.6)	1-5 (1.4 to 1.5)	0-9 (0.9 to 1.0)	0-7 (0.6 to 0.7)	0-5 (0.5 to 0.6)	0-4 (0.4 to 0.5)	0-4 (0.4 to 0.5)	0-4 (0.4 to 0.4)	0-4 (0.3 to 0.4)
Wyoming	0-3 (0.2 to 0.3)	0-3 (0.3 to 0.3)	0-1 (0.1 to 0.2)	0-1 (0.1 to 0.2)	0-1 (0.1 to 0.1)	0-0 (0.0 to 0.1)	0-0 (0.0 to 0.1)	0-0 (0.0 to 0.0)	0-0 (0.0 to 0.0)	0-0 (0.0 to 0.0)
Southern Latin America	66-7 (64.4 to 69.2)	84-4 (83.2 to 85.7)	65-3 (64.3 to 66.3)	38-2 (37.5 to 38.8)	17-1 (16.6 to 17.7)	26-7 (26.2 to 27.2)	13-3 (13.0 to 13.7)	8-6 (8.3 to 8.9)	7-6 (6.6 to 8.1)	6-6 (5.4 to 8.1)
Argentina	34-2 (32.7 to 35.8)	37-3 (36.5 to 38.0)	38-5 (37.7 to 39.2)	26-1 (26.1 to 27.3)	19-7 (19.3 to 20.1)	13-4 (12.9 to 13.9)	10-6 (10.3 to 10.9)	6-7 (6.5 to 7.0)	5-2 (5.2 to 7.0)	4-1 (4.1 to 6.5)
Chile	29-8 (28.6 to 31.0)	43-7 (43.0 to 44.3)	23-7 (23.2 to 24.2)	9-2 (8.9 to 9.4)	5-5 (5.5 to 5.9)	2-9 (2.8 to 3.0)	1-2 (2.2 to 2.3)	1-3 (1.5 to 1.6)	1-2 (1.2 to 1.4)	1-2 (1.0 to 1.3)
Uruguay	2-7 (2.5 to 2.9)	3-5 (3.3 to 3.6)	3-1 (3.0 to 3.3)	2-2 (2.1 to 2.3)	1-3 (1.2 to 1.4)	0-9 (0.8 to 0.9)	0-5 (0.4 to 0.6)	0-3 (0.3 to 0.3)	0-3 (0.2 to 0.3)	0-2 (0.2 to 0.3)
Western Europe	333-8 (322.7 to 346.2)	240-7 (238.2 to 243.3)	153-8 (151.8 to 155.8)	71-5 (70.5 to 72.6)	42-7 (42.0 to 43.4)	24-9 (24.4 to 25.5)	19-5 (19.1 to 19.9)	14-3 (15.1 to 16.2)	14-3 (14.1 to 15.4)	13-3 (13.3 to 15.5)
Andorra	0-0 (0.0 to 0.0)	0-0 (0.0 to 0.0)	0-0 (0.0 to 0.0)	0-0 (0.0 to 0.0)	0-0 (0.0 to 0.0)	0-0 (0.0 to 0.0)	0-0 (0.0 to 0.0)	0-0 (0.0 to 0.0)	0-0 (0.0 to 0.0)	0-0 (0.0 to 0.0)
Austria	6-0 (5.7 to 6.4)	5-5 (5.4 to 5.7)	3-3 (3.2 to 3.4)	1-5 (1.5 to 1.6)	0-9 (0.8 to 0.9)	0-4 (0.4 to 0.5)	0-4 (0.3 to 0.4)	0-3 (0.3 to 0.3)	0-3 (0.3 to 0.3)	0-3 (0.2 to 0.3)
Belgium	8-9 (8.4 to 9.4)	5-4 (5.3 to 5.6)	3-5 (3.4 to 3.6)	1-8 (1.7 to 1.9)	1-2 (1.1 to 1.3)	0-7 (0.7 to 0.7)	0-6 (0.5 to 0.6)	0-5 (0.5 to 0.5)	0-4 (0.4 to 0.5)	0-4 (0.3 to 0.5)
Cyprus	2-1 (1.7 to 2.6)	1-6 (1.3 to 1.8)	0-7 (0.7 to 0.8)	0-4 (0.3 to 0.4)	0-2 (0.2 to 0.2)	0-1 (0.1 to 0.1)	0-0 (0.0 to 0.1)	0-0 (0.0 to 0.0)	0-0 (0.0 to 0.0)	0-0 (0.0 to 0.0)
Denmark	2-6 (2.4 to 2.9)	1-9 (1.9 to 2.0)	1-2 (1.2 to 1.3)	0-6 (0.5 to 0.6)	0-6 (0.5 to 0.6)	0-4 (0.4 to 0.4)	0-2 (0.2 to 0.3)	0-2 (0.2 to 0.2)	0-2 (0.2 to 0.2)	0-2 (0.2 to 0.3)
Finland	5-0 (4.6 to 5.3)	2-1 (2.0 to 2.2)	1-0 (1.0 to 1.1)	0-6 (0.5 to 0.6)	0-4 (0.4 to 0.5)	0-2 (0.2 to 0.2)	0-2 (0.2 to 0.2)	0-1 (0.1 to 0.1)	0-1 (0.1 to 0.1)	0-1 (0.1 to 0.1)
France	47-4 (45.3 to 49.5)	22-4 (22.0 to 22.8)	15-3 (15.0 to 15.6)	9-7 (9.4 to 10.0)	6-7 (6.5 to 6.9)	4-1 (4.0 to 4.3)	3-4 (3.3 to 3.5)	3-1 (2.9 to 3.1)	3-1 (2.9 to 3.2)	2-8 (2.5 to 3.1)
Germany	61-3 (52.4 to 71.2)	50-8 (49.8 to 51.7)	27-6 (27.0 to 28.2)	12-8 (12.5 to 13.2)	7-7 (7.4 to 7.9)	4-1 (3.9 to 4.2)	2-8 (2.7 to 2.9)	2-9 (2.7 to 3.0)	2-8 (2.6 to 2.9)	2-8 (2.6 to 3.0)
Greece	9-6 (9.0 to 10.2)	7-0 (6.8 to 7.3)	4-6 (4.5 to 4.8)	2-9 (2.8 to 3.0)	1-1 (1.0 to 1.1)	0-6 (0.6 to 0.7)	0-5 (0.5 to 0.5)	0-4 (0.3 to 0.4)	0-3 (0.3 to 0.4)	0-3 (0.3 to 0.4)
Iceland	0-1 (0.1 to 0.1)	0-1 (0.1 to 0.1)	0-1 (0.1 to 0.1)	0-0 (0.0 to 0.0)	0-0 (0.0 to 0.0)	0-0 (0.0 to 0.0)	0-0 (0.0 to 0.0)	0-0 (0.0 to 0.0)	0-0 (0.0 to 0.0)	0-0 (0.0 to 0.0)
Ireland	2-3 (3.1 to 3.6)	2-3 (2.0 to 2.1)	1-4 (1.4 to 1.5)	0-2 (1.0 to 1.0)	0-1 (0.5 to 0.5)	0-4 (0.4 to 0.4)	0-3 (0.3 to 0.3)	0-2 (0.2 to 0.2)	0-2 (0.2 to 0.2)	0-2 (0.2 to 0.2)
Israel	3-0 (2.7 to 3.2)	2-1 (2.0 to 2.2)	2-1 (2.0 to 2.1)	1-7 (1.6 to 1.8)	1-2 (1.2 to 1.3)	0-9 (0.9 to 1.0)	0-7 (0.7 to 0.8)	0-7 (0.6 to 0.7)	0-5 (0.5 to 0.6)	0-4 (0.4 to 0.5)
Italy	58-8 (56.9 to 60.7)	47-0 (46.3 to 47.7)	30-8 (30.2 to 31.3)	10-8 (10.6 to 11.1)	5-4 (5.2 to 5.5)	2-9 (2.8 to 3.0)	1-2 (2.1 to 2.3)	1-2 (1.2 to 1.3)	1-2 (1.1 to 1.3)	1-2 (1.0 to 1.3)
Luxembourg	0-3 (0.2 to 0.3)	0-2 (0.2 to 0.2)	0-1 (0.1 to 0.1)	0-1 (0.0 to 0.1)	0-0 (0.0 to 0.0)	0-0 (0.0 to 0.0)	0-0 (0.0 to 0.0)	0-0 (0.0 to 0.0)	0-0 (0.0 to 0.0)	0-0 (0.0 to 0.0)
Malta	0-8 (0.7 to 0.9)	0-3 (0.3 to 0.4)	0-1 (0.1 to 0.2)	0-1 (0.1 to 0.1)	0-1 (0.1 to 0.1)	0-0 (0.0 to 0.0)	0-0 (0.0 to 0.0)	0-0 (0.0 to 0.0)	0-0 (0.0 to 0.0)	0-0 (0.0 to 0.0)
Monaco	0-0 (0.0 to 0.0)	0-0 (0.0 to 0.0)	0-0 (0.0 to 0.0)	0-0 (0.0 to 0.0)	0-0 (0.0 to 0.0)	0-0 (0.0 to 0.0)	0-0 (0.0 to 0.0)	0-0 (0.0 to 0.0)	0-0 (0.0 to 0.0)	0-0 (0.0 to 0.0)
Netherlands	6-6 (6.2 to 7.0)	5-1 (4.9 to 5.2)	3-7 (3.6 to 3.9)	1-9 (1.8 to 2.0)	1-7 (1.6 to 1.8)	1-3 (1.2 to 1.3)	0-8 (0.8 to 0.9)	0-7 (0.7 to 0.8)	0-7 (0.7 to 0.8)	0-7 (0.6 to 0.7)
Norway	1-9 (1.7 to 2.1)	1-4 (1.4 to 1.5)	1-0 (1.0 to 1.1)	0-5 (0.5 to 0.5)	0-5 (0.5 to 0.5)	0-3 (0.3 to 0.3)	0-2 (0.2 to 0.2)	0-1 (0.1 to 0.1)	0-1 (0.1 to 0.1)	0-1 (0.1 to 0.1)
Agder	0-1 (0.1 to 0.1)	0-1 (0.1 to 0.1)	0-1 (0.1 to 0.1)	0-0 (0.0 to 0.0)	0-0 (0.0 to 0.0)	0-0 (0.0 to 0.0)	0-0 (0.0 to 0.0)	0-0 (0.0 to 0.0)	0-0 (0.0 to 0.0)	0-0 (0.0 to 0.0)
Innlandet	0-2 (0.2 to 0.2)	0-1 (0.1 to 0.1)	0-1 (0.1 to 0.1)	0-0 (0.0 to 0.0)	0-0 (0.0 to 0.0)	0-0 (0.0 to 0.0)	0-0 (0.0 to 0.0)	0-0 (0.0 to 0.0)	0-0 (0.0 to 0.0)	0-0 (0.0 to 0.0)
Møre og Romsdal	0-1 (0.1 to 0.2)	0-1 (0.1 to 0.1)	0-1 (0.1 to 0.1)	0-0 (0.0 to 0.0)	0-0 (0.0 to 0.0)	0-0 (0.0 to 0.0)	0-0 (0.0 to 0.0)	0-0 (0.0 to 0.0)	0-0 (0.0 to 0.0)	0-0 (0.0 to 0.0)
Nordland	0-2 (0.2 to 0.2)	0-1 (0.1 to 0.1)	0-1 (0.1 to 0.1)	0-0 (0.0 to 0.0)	0-0 (0.0 to 0.0)	0-0 (0.0 to 0.0)	0-0 (0.0 to 0.0)	0-0 (0.0 to 0.0)	0-0 (0.0 to 0.0)	0-0 (0.0 to 0.0)
Oslo	0-1 (0.1 to 0.2)	0-1 (0.1 to 0.1)	0-1 (0.1 to 0.1)	0-0 (0.0 to 0.1)	0-1 (0.1 to 0.1)	0-0 (0.0 to 0.0)	0-0 (0.0 to 0.0)	0-0 (0.0 to 0.0)	0-0 (0.0 to 0.0)	0-0 (0.0 to 0.0)
Rogaland	0-1 (0.1 to 0.2)	0-1 (0.1 to 0.1)	0-1 (0.1 to 0.1)	0-0 (0.0 to 0.1)	0-0 (0.0 to 0.1)	0-0 (0.0 to 0.0)	0-0 (0.0 to 0.0)	0-0 (0.0 to 0.0)	0-0 (0.0 to 0.0)	0-0 (0.0 to 0.0)
Troms og Finnmark	0-2 (0.2 to 0.2)	0-1 (0.1 to 0.1)	0-1 (0.1 to 0.1)	0-0 (0.0 to 0.0)	0-0 (0.0 to 0.0)	0-0 (0.0 to 0.0)	0-0 (0.0 to 0.0)	0-0 (0.0 to 0.0)	0-0 (0.0 to 0.0)	0-0 (0.0 to 0.0)
Trøndelag	0-2 (0.1 to 0.2)	0-1 (0.1 to 0.1)	0-1 (0.1 to 0.1)	0-0 (0.0 to 0.0)	0-0 (0.0 to 0.0)	0-0 (0.0 to 0.0)	0-0 (0.0 to 0.0)	0-0 (0.0 to 0.0)	0-0 (0.0 to 0.0)	0-0 (0.0 to 0.0)
Vestfold og Telemark	0-1 (0.1 to 0.2)	0-1 (0.1 to 0.1)	0-1 (0.1 to 0.1)	0-0 (0.0 to 0.0)	0-0 (0.0 to 0.0)	0-0 (0.0 to 0.0)	0-0 (0.0 to 0.0)	0-0 (0.0 to 0.0)	0-0 (0.0 to 0.0)	0-0 (0.0 to 0.0)
Vestland	0-2 (0.2 to 0.3)	0-2 (0.2 to 0.2)	0-1 (0.1 to 0.1)	0-1 (0.1 to 0.1)	0-1 (0.1 to 0.1)	0-0 (0.0 to 0.0)	0-0 (0.0 to 0.0)	0-0 (0.0 to 0.0)	0-0 (0.0 to 0.0)	0-0 (0.0 to 0.0)
Viken	0-3 (0.2 to 0.3)	0-2 (0.2 to 0.2)	0-2 (0.2 to 0.2)	0-1 (0.1 to 0.1)	0-1 (0.1 to 0.1)	0-1 (0.0 to 0.1)	0-0 (0.0 to 0.0)	0-0 (0.0 to 0.0)	0-0 (0.0 to 0.0)	0-0 (0.0 to 0.0)
Portugal	31-6 (30.3 to 33.0)	22-2 (21.8 to 22.7)	12-9 (12.5 to 13.2)	4-5 (4.3 to 4.6)	1-7 (1.6 to 1.7)	0-8 (0.8 to 0.9)	0-4 (0.4 to 0.4)	0-3 (0.3 to 0.3)	0-3 (0.2 to 0.3)	0-2 (0.2 to 0.3)
San Marino	0-0 (0.0 to 0.0)	0-0 (0.0 to 0.0)	0-0 (0.0 to 0.0)	0-0 (0.0 to 0.0)	0-0 (0.0 to 0.0)	0-0 (0.0 to 0.0)	0-0 (0.0 to 0.0)	0-0 (0.0 to 0.0)	0-0 (0.0 to 0.0)	0-0 (0.0 to 0.0)
Spain	54-2 (52.7 to 55.8)	34-2 (33.6 to 34.9)	21-1 (20.6 to 21.6)	8-3 (8.1 to 8.5)	3-9 (3.6 to 3.9)	2-1 (2.0 to 2.2)	1-9 (1.8 to 2.0)	1-2 (1.1 to 1.3)	1-1 (1.0 to 1.1)	1-0 (0.9 to 1.1)
Sweden	2-6 (2.4 to 2.9)	2-1 (2.0 to 2.2)	1-5 (1.4 to 1.5)	0-8 (0.7 to 0.8)	0-8 (0.8 to 0.9)	0-4 (0.3 to 0.4)	0-3 (0.3 to 0.4)	0-3 (0.3 to 0.3)	0-3 (0.3 to 0.3)	0-3 (0.2 to 0.3)
Stockholm	0-3 (0.3 to 0.4)	0-3 (0.2 to 0.3)	0-2 (0.2 to 0.3)	0-2 (0.1 to 0.2)	0-2 (0.1 to 0.2)	0-1 (0.1 to 0.1)	0-1 (0.1 to 0.1)	0-1 (0.1 to 0.1)	0-1 (0.1 to 0.1)	0-1 (0.0 to 0.1)
Sweden except Stockholm	2-3 (2.1 to 2.5)	1-8 (1.7 to 1.9)	1-2 (1.1 to 1.3)	0-6 (0.6 to 0.6)	0-7 (0.6 to 0.7)	0-3 (0.3 to 0.3)	0-3 (0.2 to 0.3)	0-3 (0.2 to 0.3)	0-3 (0.2 to 0.3)	0-2 (0.2 to 0.2)
Switzerland	3-2 (3.0 to 3.5)	2-5 (2.4 to 2.6)	1-9 (1.8 to 2.0)	0-8 (0.8 to 0.9)	0-7 (0.7 to 0.8)	0-5 (0.4 to 0.5)	0-4 (0.3 to 0.4)	0-3 (0.3 to 0.4)	0-3 (0.3 to 0.4)	0-3 (0.3 to 0.4)
UK	24-2 (23.3 to 25.2)	24-5 (24.0 to 24.9)	19-6 (19.2 to 20.0)	10-5 (						





	0.2	0.2	0.2	0.1	0.1	0.0	0.0	0.0	0.0	0.0	0.0
Coventry	(0.1 to 0.2)	(0.2 to 0.2)	(0.2 to 0.2)	(0.1 to 0.1)	(0.1 to 0.1)	(0.0 to 0.0)	(0.0 to 0.0)	(0.0 to 0.0)	(0.0 to 0.0)	(0.0 to 0.0)	(0.0 to 0.0)
	0.1	0.1	0.1	0.0	0.0	0.0	0.0	0.0	0.0	0.0	0.0
Dudley	(0.1 to 0.1)	(0.1 to 0.1)	(0.1 to 0.1)	(0.0 to 0.1)	(0.0 to 0.1)	(0.0 to 0.0)	(0.0 to 0.0)	(0.0 to 0.0)	(0.0 to 0.0)	(0.0 to 0.0)	(0.0 to 0.0)
	0.1	0.1	0.1	0.0	0.0	0.0	0.0	0.0	0.0	0.0	0.0
Herefordshire, County of	(0.0 to 0.1)	(0.0 to 0.1)	(0.0 to 0.1)	(0.0 to 0.0)	(0.0 to 0.0)	(0.0 to 0.0)	(0.0 to 0.0)	(0.0 to 0.0)	(0.0 to 0.0)	(0.0 to 0.0)	(0.0 to 0.0)
	0.2	0.2	0.2	0.1	0.1	0.0	0.0	0.0	0.0	0.0	0.0
Sandwell	(0.2 to 0.2)	(0.2 to 0.2)	(0.2 to 0.2)	(0.1 to 0.1)	(0.1 to 0.1)	(0.0 to 0.0)	(0.0 to 0.0)	(0.0 to 0.0)	(0.0 to 0.0)	(0.0 to 0.0)	(0.0 to 0.0)
	0.1	0.1	0.1	0.0	0.0	0.0	0.0	0.0	0.0	0.0	0.0
Shropshire	(0.1 to 0.1)	(0.1 to 0.1)	(0.1 to 0.1)	(0.0 to 0.0)	(0.0 to 0.0)	(0.0 to 0.0)	(0.0 to 0.0)	(0.0 to 0.0)	(0.0 to 0.0)	(0.0 to 0.0)	(0.0 to 0.0)
	0.1	0.1	0.1	0.0	0.0	0.0	0.0	0.0	0.0	0.0	0.0
Solihull	(0.1 to 0.1)	(0.1 to 0.1)	(0.1 to 0.1)	(0.0 to 0.0)	(0.0 to 0.0)	(0.0 to 0.0)	(0.0 to 0.0)	(0.0 to 0.0)	(0.0 to 0.0)	(0.0 to 0.0)	(0.0 to 0.0)
	0.2	0.3	0.3	0.1	0.1	0.1	0.1	0.1	0.1	0.1	0.1
Staffordshire	(0.2 to 0.3)	(0.3 to 0.3)	(0.2 to 0.3)	(0.1 to 0.2)	(0.1 to 0.1)	(0.0 to 0.1)	(0.0 to 0.1)	(0.0 to 0.1)	(0.0 to 0.0)	(0.0 to 0.0)	(0.0 to 0.1)
	0.1	0.2	0.1	0.1	0.0	0.0	0.0	0.0	0.0	0.0	0.0
Stoke-on-Trent	(0.1 to 0.2)	(0.1 to 0.2)	(0.1 to 0.1)	(0.1 to 0.1)	(0.0 to 0.1)	(0.0 to 0.0)	(0.0 to 0.0)	(0.0 to 0.0)	(0.0 to 0.0)	(0.0 to 0.0)	(0.0 to 0.0)
	0.0	0.0	0.0	0.0	0.0	0.0	0.0	0.0	0.0	0.0	0.0
Telford and Wrekin	(0.0 to 0.0)	(0.0 to 0.0)	(0.0 to 0.0)	(0.0 to 0.0)	(0.0 to 0.0)	(0.0 to 0.0)	(0.0 to 0.0)	(0.0 to 0.0)	(0.0 to 0.0)	(0.0 to 0.0)	(0.0 to 0.0)
	0.1	0.2	0.1	0.1	0.0	0.0	0.0	0.0	0.0	0.0	0.0
Walsall	(0.1 to 0.1)	(0.1 to 0.2)	(0.1 to 0.1)	(0.1 to 0.1)	(0.0 to 0.0)	(0.0 to 0.0)	(0.0 to 0.0)	(0.0 to 0.0)	(0.0 to 0.0)	(0.0 to 0.0)	(0.0 to 0.0)
	0.1	0.2	0.1	0.1	0.1	0.0	0.0	0.0	0.0	0.0	0.0
Warwickshire	(0.1 to 0.2)	(0.1 to 0.2)	(0.1 to 0.1)	(0.1 to 0.1)	(0.1 to 0.1)	(0.0 to 0.0)	(0.0 to 0.0)	(0.0 to 0.0)	(0.0 to 0.0)	(0.0 to 0.0)	(0.0 to 0.0)
	0.1	0.1	0.1	0.1	0.0	0.0	0.0	0.0	0.0	0.0	0.0
Wolverhampton	(0.1 to 0.1)	(0.1 to 0.1)	(0.1 to 0.1)	(0.1 to 0.1)	(0.0 to 0.1)	(0.0 to 0.0)	(0.0 to 0.0)	(0.0 to 0.0)	(0.0 to 0.0)	(0.0 to 0.0)	(0.0 to 0.0)
	0.1	0.1	0.1	0.1	0.1	0.0	0.0	0.0	0.0	0.0	0.0
Worcestershire	(0.1 to 0.2)	(0.1 to 0.2)	(0.1 to 0.1)	(0.1 to 0.1)	(0.1 to 0.1)	(0.0 to 0.0)	(0.0 to 0.0)	(0.0 to 0.0)	(0.0 to 0.0)	(0.0 to 0.0)	(0.0 to 0.0)
	2.2	2.3	1.9	1.0	0.7	0.5	0.4	0.3	0.2	0.3	0.3
Yorkshire and the Humber	(1.9 to 2.5)	(2.1 to 2.5)	(1.8 to 2.0)	(0.9 to 1.1)	(0.7 to 0.7)	(0.4 to 0.5)	(0.4 to 0.4)	(0.3 to 0.3)	(0.2 to 0.2)	(0.2 to 0.3)	(0.2 to 0.3)
	0.1	0.1	0.1	0.0	0.0	0.0	0.0	0.0	0.0	0.0	0.0
Barnsley	(0.1 to 0.1)	(0.1 to 0.1)	(0.1 to 0.1)	(0.0 to 0.1)	(0.0 to 0.0)	(0.0 to 0.0)	(0.0 to 0.0)	(0.0 to 0.0)	(0.0 to 0.0)	(0.0 to 0.0)	(0.0 to 0.0)
	0.3	0.3	0.2	0.1	0.1	0.1	0.1	0.1	0.0	0.0	0.0
Bradford	(0.2 to 0.4)	(0.3 to 0.3)	(0.2 to 0.3)	(0.1 to 0.2)	(0.1 to 0.1)	(0.1 to 0.1)	(0.1 to 0.1)	(0.0 to 0.1)	(0.0 to 0.0)	(0.0 to 0.1)	(0.0 to 0.1)
	0.1	0.1	0.1	0.0	0.0	0.0	0.0	0.0	0.0	0.0	0.0
Calderdale	(0.1 to 0.1)	(0.1 to 0.1)	(0.1 to 0.1)	(0.0 to 0.0)	(0.0 to 0.0)	(0.0 to 0.0)	(0.0 to 0.0)	(0.0 to 0.0)	(0.0 to 0.0)	(0.0 to 0.0)	(0.0 to 0.0)
	0.1	0.1	0.1	0.1	0.0	0.0	0.0	0.0	0.0	0.0	0.0
Doncaster	(0.1 to 0.1)	(0.1 to 0.1)	(0.1 to 0.1)	(0.1 to 0.1)	(0.0 to 0.0)	(0.0 to 0.0)	(0.0 to 0.0)	(0.0 to 0.0)	(0.0 to 0.0)	(0.0 to 0.0)	(0.0 to 0.0)
	0.1	0.1	0.1	0.0	0.0	0.0	0.0	0.0	0.0	0.0	0.0
East Riding of Yorkshire	(0.1 to 0.1)	(0.1 to 0.1)	(0.1 to 0.1)	(0.0 to 0.0)	(0.0 to 0.0)	(0.0 to 0.0)	(0.0 to 0.0)	(0.0 to 0.0)	(0.0 to 0.0)	(0.0 to 0.0)	(0.0 to 0.0)
	0.1	0.2	0.1	0.1	0.0	0.0	0.0	0.0	0.0	0.0	0.0
Kingston upon Hull, City of	(0.1 to 0.2)	(0.1 to 0.2)	(0.1 to 0.1)	(0.1 to 0.1)	(0.0 to 0.1)	(0.0 to 0.0)	(0.0 to 0.0)	(0.0 to 0.0)	(0.0 to 0.0)	(0.0 to 0.0)	(0.0 to 0.0)
	0.2	0.2	0.1	0.2	0.1	0.1	0.0	0.0	0.0	0.0	0.0
Kirkcaldy	(0.2 to 0.2)	(0.2 to 0.2)	(0.2 to 0.2)	(0.1 to 0.1)	(0.1 to 0.1)	(0.0 to 0.0)	(0.0 to 0.0)	(0.0 to 0.0)	(0.0 to 0.0)	(0.0 to 0.0)	(0.0 to 0.0)
	0.3	0.3	0.3	0.1	0.1	0.1	0.1	0.1	0.0	0.0	0.0
Leeds	(0.3 to 0.4)	(0.3 to 0.4)	(0.2 to 0.3)	(0.1 to 0.2)	(0.1 to 0.1)	(0.1 to 0.1)	(0.1 to 0.1)	(0.0 to 0.0)	(0.0 to 0.0)	(0.0 to 0.0)	(0.0 to 0.0)
	0.1	0.1	0.1	0.0	0.0	0.0	0.0	0.0	0.0	0.0	0.0
North East Lincolnshire	(0.1 to 0.1)	(0.1 to 0.1)	(0.1 to 0.1)	(0.0 to 0.0)	(0.0 to 0.0)	(0.0 to 0.0)	(0.0 to 0.0)	(0.0 to 0.0)	(0.0 to 0.0)	(0.0 to 0.0)	(0.0 to 0.0)
	0.1	0.1	0.1	0.0	0.0	0.0	0.0	0.0	0.0	0.0	0.0
North Lincolnshire	(0.0 to 0.1)	(0.1 to 0.1)	(0.0 to 0.1)	(0.0 to 0.0)	(0.0 to 0.0)	(0.0 to 0.0)	(0.0 to 0.0)	(0.0 to 0.0)	(0.0 to 0.0)	(0.0 to 0.0)	(0.0 to 0.0)
	0.2	0.2	0.1	0.2	0.1	0.2	0.1	0.2	0.1	0.2	0.1
North Yorkshire	(0.1 to 0.2)	(0.2 to 0.2)	(0.1 to 0.1)	(0.1 to 0.1)	(0.0 to 0.1)	(0.0 to 0.0)	(0.0 to 0.0)	(0.0 to 0.0)	(0.0 to 0.0)	(0.0 to 0.0)	(0.0 to 0.0)
	0.1	0.1	0.1	0.1	0.0	0.0	0.0	0.0	0.0	0.0	0.0
Rotherham	(0.1 to 0.1)	(0.1 to 0.1)	(0.1 to 0.1)	(0.0 to 0.1)	(0.0 to 0.0)	(0.0 to 0.0)	(0.0 to 0.0)	(0.0 to 0.0)	(0.0 to 0.0)	(0.0 to 0.0)	(0.0 to 0.0)
	0.2	0.2	0.2	0.1	0.1	0.1	0.0	0.0	0.0	0.0	0.0
Sheffield	(0.2 to 0.3)	(0.2 to 0.2)	(0.1 to 0.2)	(0.1 to 0.1)	(0.1 to 0.1)	(0.0 to 0.1)	(0.0 to 0.0)	(0.0 to 0.0)	(0.0 to 0.0)	(0.0 to 0.0)	(0.0 to 0.0)
	0.1	0.2	0.1	0.1	0.0	0.0	0.0	0.0	0.0	0.0	0.0
Wakefield	(0.1 to 0.2)	(0.1 to 0.2)	(0.1 to 0.1)	(0.1 to 0.1)	(0.0 to 0.0)	(0.0 to 0.0)	(0.0 to 0.0)	(0.0 to 0.0)	(0.0 to 0.0)	(0.0 to 0.0)	(0.0 to 0.0)
	0.1	0.1	0.0	0.0	0.0	0.0	0.0	0.0	0.0	0.0	0.0
York	(0.0 to 0.1)	(0.0 to 0.1)	(0.0 to 0.0)	(0.0 to 0.0)	(0.0 to 0.0)	(0.0 to 0.0)	(0.0 to 0.0)	(0.0 to 0.0)	(0.0 to 0.0)	(0.0 to 0.0)	(0.0 to 0.0)
	1.1	1.0	0.8	0.5	0.2	0.1	0.1	0.1	0.1	0.1	0.1
Northern Ireland	(1.0 to 1.3)	(0.9 to 1.0)	(0.8 to 0.9)	(0.4 to 0.5)	(0.2 to 0.3)	(0.1 to 0.2)	(0.1 to 0.2)	(0.1 to 0.2)	(0.1 to 0.1)	(0.1 to 0.1)	(0.1 to 0.1)
	3.5	3.1	2.0	1.0	0.6	0.3	0.3	0.2	0.2	0.2	0.2
Scotland	(3.3 to 3.8)	(3.0 to 3.2)	(1.9 to 2.1)	(0.9 to 1.0)	(0.6 to 0.7)	(0.3 to 0.4)	(0.2 to 0.3)	(0.2 to 0.2)	(0.1 to 0.2)	(0.1 to 0.2)	(0.2 to 0.2)
	1.2	1.2	1.0	0.6	0.3	0.2	0.2	0.2	0.1	0.1	0.1
Wales	(0.9 to 1.6)	(1.0 to 1.4)	(0.9 to 1.2)	(0.5 to 0.6)	(0.3 to 0.4)	(0.2 to 0.2)	(0.2 to 0.2)	(0.1 to 0.1)	(0.1 to 0.1)	(0.1 to 0.1)	(0.1 to 0.1)
	1318.6	1229.1	1098.5	823.2	538.2	362.4	317.2	181.2	164.1	154.8	154.8
Latin America and Caribbean	(1165.1 to 1496.2)	(1138.7 to 1325.9)	(1023.2 to 1173.1)	(777.4 to 871.2)	(509.0 to 568.4)	(337.1 to 388.8)	(289.1 to 346.8)	(150.3 to 215.3)	(136.5 to 196.9)	(125.2 to 189.9)	
	228.2	225.3	200.5	130.7	84.9	53.8	33.2	25.4	21.9	20.6	20.6
Andean Latin America	(200.1 to 261.5)	(207.4 to 244.8)	(189.4 to 212.9)	(122.6 to 139.2)	(79.4 to 91.1)	(49.7 to 58.0)	(29.1 to 37.6)	(21.1 to 30.4)	(18.5 to 26.5)	(16.2 to 25.7)	
	51.8	50.2	42.9	33.1	24.8	15.2	11.2	8.5	8.1	8.0	8.0
Bolivia	(43.5 to 61.3)	(44.7 to 56.8)	(39.3 to 46.5)	(31.1 to 35.9)	(23.2 to 26.6)	(15.6 to 18.5)	(9.9 to 12.5)	(6.4 to 9.0)	(6.0 to 8.3)	(5.7 to 8.0)	
	29.8	29.8	20.6	12.3	7.8	4.9	5.6	4.9	4.8	4.4	4.4
Ecuador	(24.4 to 36.1)	(30.4 to 35.8)	(27.5 to 32.2)	(18.9 to 22.6)	(11.2 to 13.5)	(9.8 to 13.0)	(6.4 to 9.4)	(4.4 to 6.9)	(3.9 to 6.2)	(3.4 to 5.8)	
	146.6	142.0	127.8	76.6	47.9	25.5	14.3	12.2	9.9	9.4	9.4
Peru	(120.5 to 179.6)	(127.1 to 156.2)	(118.6 to 137.4)	(69.7 to 83.9)	(43.5 to 52.9)	(22.7 to 28.1)	(12.3 to 16.6)	(9.6 to 15.2)	(7.8 to 12.5)	(6.4 to 12.8)	
	113.4	95.4	75.0	43.8	62.6	33.3	102.6	32.5	32.5	32.5	32.5
Caribbean	(98.9 to 130.2)	(103.8 to 117.2)	(89.8 to 101.0)	(69.6 to 80.9)	(57.8 to 67.9)	(40.3 to 47.7)	(95.1 to 110.7)	(27.9 to 39.4)	(27.6 to 38.9)	(26.9 to 39.0)	
	0.2	0.1	0.0	0.0	0.0	0.0	0.0	0.0	0.0	0.0	0.0
Antigua and Barbuda	(0.2 to 0.3)	(0.1 to 0.2)	(0.1 to 0.1)	(0.0 to 0.0)	(0.0 to 0.0)	(0.0 to 0.0)	(0.0 to 0.0)	(0.0 to 0.0)	(0.0 to 0.0)	(0.0 to 0.0)	
	0.3	0.3	0.2	0.2	0.1	0.1	0.1	0.1	0.0	0.0	0.0
The Bahamas	(0.3 to 0.4)	(0.2 to 0.3)	(0.2 to 0.2)	(0.1 to 0.2)	(0.1 to 0.1)	(0.1 to 0.1)	(0.1 to 0.1)	(0.1 to 0.1)	(0.0 to 0.1)	(0.0 to 0.1)	
	1.7	0.6	0.1	0.2	0.1	0.1	0.0	0.0	0.0	0.0	0.0
Barbados	(1.3 to 2.1)	(0.5 to 0.7)	(0.2 to 0.3)	(0.1 to 0.1)	(0.1 to 0.1)	(0.0 to 0.1)	(0.0 to 0.1)	(0.0 to 0.0)	(0.0 to 0.0)	(0.0 to 0.0)	
	0.5	0.5	0.4	0.3	0.2	0.1	0.1	0.1	0.1	0.1	0.1
Belize	(0.4 to 0.6)	(0.4 to 0.6)	(0.4 to 0.5)	(0.3 to 0.4)	(0.3 to 0.3)	(0.2 to 0.2)	(0.1 to 0.2)	(0.1 to 0.1)	(0.1 to 0.1)	(0.1 to 0.1)	
	0.1	0.0	0.0	0.0	0.0	0.0	0.0	0.0	0.0	0.0	0.0
Bermuda	(0.1 to 0.1)	(0.0 to 0.1)	(0.0 to 0.0)	(0.0 to 0.0)	(0.0 to 0.0)	(0.0 to 0.0)	(0.0 to 0.0)	(0.0 to 0.0)	(0.0 to 0.0)	(0.0 to 0.0)	
	9.4	10.6	3.3	2.5	1.3	0.8	0.7	0.6	0.6	0.5	0.5
Cuba	(6.2 to 13.9)	(9.7 to 10.3)	(10.3 to 10.9)	(3.2 to 3.4)	(2.4 to 2.6)	(1.2 to 1.3)	(0.7 to 0.8)	(0.6 to 0.7)	(0.6 to 0.7)	(0.4 to 0.5)	
	0.5	0.4	0.2	0.4	0.0	0.0	0.0	0.0	0.0	0.0	0.0
Dominica	(0.4 to 0.6)	(0.3 to 0.4)	(0.1 to 0.2)	(0.0 to 0.1)	(0.0 to 0.0)	(0.0 to 0.0)	(0.0 to 0.0)	(0.0 to 0.0)	(0.0 to 0.0)	(0.0 to 0.0)	
	23.7	28.4	24.0	18.0	14.6	9.1	6.6	5.6	5.4	5.3	5.3
Dominican Republic	(19.0 to 29.2)	(25.9 to 31.3)	(21.7 to 26.5)	(16.1 to 20.1)	(13.1 to 16.2)	(8.0 to 10.1)	(5.5 to 7.7)	(4.4 to 6.9)	(4.4 to 6.7)	(4.3 to 6.4)	
	0.5	0.4	0.2	0.1	0.1	0.0	0.0	0.0	0.0	0.0	0.0
Grenada	(0.4 to 0.7)	(0.3 to 0.4)	(0.1 to 0.2)	(0.1 to 0.1)	(0.0 to 0.1)	(0.0 to 0.0)	(0.0 to 0.0)	(0.0 to 0.0)	(0.0 to 0.0)	(0.0 to 0.0)	
	3.4	2.8	2.2	1.6	1.4	0.8	0.5	0.4	0.4	0.3	0.3
Guyana	(2.8 to 4.2)	(2.5 to 3.1)	(2.0 to 2.5)	(1.4 to 1.8)	(1.2 to 1.6)	(0.7 to 0.9)	(0.4 to 0.6)	(0.3 to 0.5)	(0.3 to 0.5)	(0.3 to 0.4)	
	50.0	48.3	44.9	42.8	37.4	28.0	91.2	24.0	23.5	24.0	24.0



Agascalientes	1-6 (1.3 to 2.0)	1-4 (1.3 to 1.6)	1-4 (1.2 to 1.5)	1-1 (0.9 to 1.3)	0-9 (0.8 to 1.0)	0-6 (0.5 to 0.7)	0-4 (0.4 to 0.5)	0-3 (0.3 to 0.4)	0-3 (0.2 to 0.4)	0-3 (0.2 to 0.4)
Baja California	2-0 (1.5 to 2.7)	2-8 (2.6 to 3.1)	3-3 (3.0 to 3.6)	1-6 (1.4 to 1.8)	1-6 (1.5 to 1.8)	1-4 (1.2 to 1.5)	1-3 (1.1 to 1.5)	0-7 (0.6 to 0.9)	0-7 (0.6 to 0.9)	0-9 (0.5 to 0.9)
Baja California Sur	0-5 (0.4 to 0.7)	0-5 (0.4 to 0.5)	0-5 (0.4 to 0.6)	0-4 (0.3 to 0.4)	0-2 (0.2 to 0.2)	0-2 (0.2 to 0.2)	0-2 (0.2 to 0.3)	0-2 (0.1 to 0.2)	0-2 (0.1 to 0.2)	0-2 (0.1 to 0.2)
Campeche	1-0 (0.8 to 1.3)	1-0 (0.9 to 1.1)	1-2 (1.0 to 1.3)	1-1 (1.0 to 1.3)	0-8 (0.7 to 0.9)	0-5 (0.4 to 0.5)	0-4 (0.3 to 0.4)	0-2 (0.2 to 0.3)	0-2 (0.2 to 0.3)	0-3 (0.2 to 0.3)
Chiapas	8-4 (6.4 to 10.9)	8-9 (8.0 to 9.8)	9-4 (8.5 to 10.4)	8-3 (7.4 to 9.7)	7-6 (6.7 to 8.6)	4-3 (3.7 to 5.0)	2-6 (2.2 to 3.0)	2-3 (1.9 to 2.8)	2-1 (1.7 to 2.7)	2-2 (1.7 to 2.8)
Chihuahua	8-7 (6.6 to 11.1)	8-5 (7.6 to 9.4)	7-8 (7.1 to 8.7)	4-9 (4.3 to 5.5)	3-3 (2.9 to 3.8)	2-7 (2.3 to 3.1)	1-6 (1.3 to 1.8)	1-1 (0.9 to 1.3)	1-1 (0.8 to 1.4)	1-0 (0.8 to 1.4)
Coahuila	7-6 (5.9 to 9.7)	6-4 (5.7 to 7.0)	5-6 (4.9 to 6.2)	3-7 (3.2 to 4.5)	2-4 (2.0 to 2.8)	1-5 (1.3 to 1.7)	1-0 (0.8 to 1.1)	0-8 (0.7 to 1.0)	0-8 (0.6 to 1.0)	0-8 (0.6 to 1.0)
Colima	1-6 (1.2 to 1.9)	1-4 (1.3 to 1.5)	1-3 (1.1 to 1.5)	0-9 (0.7 to 1.1)	0-5 (0.4 to 0.6)	0-3 (0.3 to 0.3)	0-2 (0.2 to 0.3)	0-1 (0.1 to 0.2)	0-1 (0.1 to 0.2)	0-1 (0.1 to 0.1)
Durango	7-2 (5.8 to 8.9)	6-0 (5.4 to 6.6)	5-0 (4.5 to 5.5)	3-3 (2.7 to 4.0)	2-1 (1.8 to 2.4)	1-2 (1.1 to 1.5)	0-8 (0.7 to 0.9)	0-5 (0.4 to 0.6)	0-4 (0.4 to 0.6)	0-4 (0.3 to 0.6)
Guanajuato	15-4 (11.1 to 20.4)	13-7 (12.5 to 15.0)	12-8 (11.1 to 14.6)	9-6 (8.7 to 10.5)	6-5 (6.0 to 7.1)	3-0 (2.7 to 3.4)	2-3 (2.0 to 2.6)	1-5 (1.2 to 1.9)	1-4 (1.1 to 1.8)	1-3 (1.0 to 1.6)
Guerrero	11-8 (9.5 to 14.6)	11-9 (10.0 to 13.9)	12-2 (10.5 to 13.9)	9-4 (8.3 to 10.6)	7-2 (6.3 to 8.1)	5-0 (4.3 to 5.7)	3-4 (2.7 to 4.1)	1-6 (1.2 to 2.1)	1-5 (1.1 to 1.9)	1-4 (1.0 to 1.8)
Hidalgo	8-3 (6.5 to 10.5)	6-7 (6.0 to 7.4)	5-9 (5.3 to 6.5)	3-7 (3.2 to 4.2)	2-6 (2.2 to 3.0)	1-6 (1.4 to 1.9)	1-0 (0.9 to 1.2)	0-6 (0.5 to 0.8)	0-5 (0.4 to 0.7)	0-5 (0.4 to 0.7)
Jalisco	15-8 (12.0 to 20.3)	14-5 (13.1 to 16.0)	13-3 (11.7 to 14.8)	8-2 (7.1 to 9.4)	5-8 (5.0 to 6.8)	4-1 (3.6 to 4.7)	2-9 (2.5 to 3.3)	1-3 (1.5 to 2.3)	1-9 (1.5 to 2.4)	1-9 (1.4 to 2.4)
México	11-1 (8.3 to 14.6)	11-5 (10.4 to 12.7)	16-2 (14.6 to 17.6)	18-1 (16.0 to 20.2)	14-5 (13.1 to 16.0)	9-0 (8.0 to 10.1)	7-3 (6.5 to 8.3)	4-3 (3.4 to 5.3)	3-7 (2.9 to 4.6)	3-0 (2.3 to 3.8)
México City	20-8 (14.6 to 28.5)	19-5 (17.4 to 21.7)	18-1 (16.5 to 19.8)	13-2 (12.0 to 14.5)	6-7 (6.1 to 7.3)	3-8 (3.4 to 4.2)	2-7 (2.4 to 3.4)	1-5 (1.2 to 1.9)	1-5 (1.2 to 1.9)	1-3 (1.1 to 1.3)
Michoacán de Ocampo	17-6 (14.2 to 21.7)	15-6 (13.1 to 18.3)	13-3 (11.6 to 15.0)	9-1 (8.0 to 10.2)	6-1 (5.4 to 6.9)	3-4 (3.1 to 4.0)	2-7 (2.2 to 3.3)	3-0 (1.1 to 1.8)	1-4 (1.0 to 1.8)	1-3 (1.0 to 1.8)
Morelos	2-9 (2.3 to 3.6)	2-8 (2.6 to 3.1)	2-3 (2.7 to 3.4)	2-3 (2.0 to 2.6)	1-4 (1.3 to 1.6)	0-9 (0.7 to 1.0)	0-7 (0.6 to 0.8)	0-4 (0.3 to 0.5)	0-4 (0.3 to 0.4)	0-3 (0.3 to 0.4)
Nayarit	3-4 (2.7 to 4.2)	3-0 (2.7 to 3.3)	1-6 (2.4 to 2.9)	1-3 (1.3 to 1.9)	0-6 (0.9 to 1.1)	0-6 (0.5 to 0.7)	0-4 (0.3 to 0.4)	0-3 (0.2 to 0.3)	0-2 (0.2 to 0.3)	0-2 (0.2 to 0.3)
Nuevo León	6-0 (4.7 to 7.6)	5-8 (5.2 to 6.4)	5-8 (5.2 to 6.3)	3-5 (3.0 to 4.0)	2-3 (1.9 to 2.7)	1-9 (1.6 to 2.2)	1-3 (1.1 to 1.5)	1-1 (0.9 to 1.4)	1-0 (0.8 to 1.2)	1-0 (0.8 to 1.3)
Oaxaca	15-7 (12.2 to 19.4)	14-0 (11.7 to 16.4)	13-2 (11.5 to 14.8)	9-0 (7.9 to 10.2)	5-6 (5.0 to 6.4)	2-5 (3.1 to 4.0)	2-5 (2.0 to 3.2)	1-2 (0.9 to 1.6)	1-2 (0.9 to 1.5)	1-1 (0.8 to 1.5)
Puebla	20-5 (14.9 to 27.2)	17-7 (16.1 to 19.4)	16-6 (15.0 to 18.4)	11-8 (10.4 to 13.4)	8-1 (7.0 to 9.2)	5-1 (4.5 to 5.9)	3-6 (3.2 to 4.1)	2-2 (1.8 to 2.7)	2-1 (1.6 to 2.6)	1-9 (1.5 to 2.4)
Querétaro	3-4 (2.5 to 4.6)	2-9 (2.6 to 3.1)	2-2 (2.3 to 2.9)	2-2 (1.9 to 2.4)	0-7 (0.5 to 0.7)	1-9 (0.8 to 1.0)	0-5 (0.6 to 0.8)	0-5 (0.4 to 0.6)	0-5 (0.4 to 0.6)	0-4 (0.3 to 0.6)
Quintana Roo	0-2 (0.2 to 0.3)	0-3 (0.3 to 0.3)	0-4 (0.4 to 0.4)	0-5 (0.5 to 0.7)	0-6 (0.5 to 0.7)	0-5 (0.4 to 0.6)	0-5 (0.5 to 0.6)	0-5 (0.3 to 0.5)	0-5 (0.3 to 0.4)	0-3 (0.3 to 0.4)
San Luis Potosí	9-9 (7.8 to 12.3)	8-3 (6.9 to 9.7)	7-4 (6.4 to 8.5)	4-5 (3.9 to 5.1)	3-1 (2.8 to 3.5)	1-9 (1.7 to 2.2)	1-4 (1.1 to 1.5)	0-7 (0.5 to 0.9)	0-6 (0.5 to 0.8)	0-6 (0.5 to 0.8)
Sinaloa	5-9 (4.6 to 7.5)	5-5 (5.0 to 6.1)	5-5 (5.0 to 6.0)	3-6 (3.1 to 4.2)	2-2 (1.9 to 2.7)	0-6 (1.2 to 1.7)	0-8 (0.7 to 0.9)	0-7 (0.5 to 0.7)	0-5 (0.4 to 0.6)	0-5 (0.4 to 0.7)
Sonora	4-2 (3.3 to 5.4)	4-1 (3.7 to 4.5)	4-1 (3.7 to 4.4)	2-6 (2.3 to 3.0)	1-7 (1.4 to 2.0)	1-4 (1.2 to 1.7)	1-0 (0.9 to 1.2)	0-7 (0.5 to 0.9)	0-6 (0.4 to 0.7)	0-5 (0.4 to 0.7)
Tabasco	3-2 (2.5 to 4.3)	3-4 (3.1 to 3.8)	4-0 (3.7 to 4.4)	3-4 (3.0 to 3.9)	2-5 (2.2 to 2.8)	1-4 (1.1 to 1.6)	1-1 (0.9 to 1.2)	0-8 (0.6 to 1.0)	0-7 (0.6 to 0.9)	0-6 (0.5 to 0.8)
Tamaulipas	6-2 (4.8 to 7.9)	6-0 (5.4 to 6.6)	5-7 (5.2 to 6.3)	3-5 (3.1 to 4.0)	2-2 (1.9 to 2.5)	1-3 (1.2 to 1.5)	1-2 (1.0 to 1.4)	0-8 (0.7 to 1.0)	0-8 (0.6 to 1.0)	0-8 (0.6 to 1.0)
Thlaxcala	3-4 (2.4 to 4.5)	2-7 (2.5 to 3.0)	2-3 (2.0 to 2.5)	1-8 (1.6 to 2.0)	1-3 (1.2 to 1.4)	0-8 (0.7 to 0.9)	0-6 (0.5 to 0.7)	0-4 (0.3 to 0.4)	0-3 (0.3 to 0.4)	0-3 (0.2 to 0.4)
Veracruz de Ignacio de la Llave	20-1 (15.4 to 26.2)	19-1 (17.3 to 21.1)	19-6 (17.3 to 21.8)	14-0 (12.2 to 15.9)	9-9 (8.7 to 11.3)	5-6 (4.9 to 6.3)	3-2 (2.8 to 3.7)	1-9 (1.5 to 2.4)	1-8 (1.5 to 2.3)	1-6 (1.2 to 2.1)
Yucatán	3-8 (2.9 to 4.9)	3-4 (3.1 to 3.8)	3-1 (2.8 to 3.5)	2-5 (2.1 to 2.9)	1-7 (1.5 to 2.0)	1-0 (0.9 to 1.1)	0-7 (0.6 to 0.8)	0-4 (0.3 to 0.5)	0-5 (0.4 to 0.6)	0-4 (0.3 to 0.6)
Zacatecas	6-3 (5.0 to 7.8)	5-3 (4.8 to 5.8)	4-1 (3.6 to 4.5)	2-8 (2.3 to 3.4)	1-6 (1.4 to 1.8)	0-9 (0.7 to 1.0)	0-6 (0.5 to 0.7)	0-4 (0.3 to 0.5)	0-4 (0.3 to 0.4)	0-3 (0.3 to 0.4)
Nicaragua	14-3 (11.6 to 17.8)	14-8 (13.1 to 16.6)	14-4 (13.1 to 15.9)	12-6 (11.7 to 13.7)	8-8 (8.0 to 9.7)	4-8 (4.2 to 5.6)	3-0 (2.3 to 3.5)	2-1 (1.6 to 2.7)	2-0 (1.5 to 2.5)	1-8 (1.3 to 2.3)
Panamá	3-3 (2.6 to 4.0)	3-6 (3.2 to 4.0)	3-0 (2.6 to 3.3)	2-0 (1.7 to 2.2)	1-6 (1.4 to 1.8)	1-5 (1.3 to 1.7)	1-3 (1.1 to 1.5)	1-2 (1.0 to 1.4)	1-1 (0.9 to 1.3)	1-0 (0.8 to 1.3)
Venezuela	24-1 (32.8 to 35.5)	24-4 (24.0 to 24.9)	26-1 (26.3 to 27.4)	19-2 (19.2 to 20.4)	12-4 (17.3 to 18.5)	11-2 (11.2 to 12.7)	9-7 (10.3 to 11.2)	9-8 (9.0 to 14.5)	11-5 (7.4 to 12.6)	9-9 (6.6 to 11.6)
Tropical Latin America	514-2 (384 to 668.4)	453-5 (393.0 to 516.8)	387-2 (340.9 to 434.6)	305-8 (274.9 to 341.1)	170-2 (153.8 to 186.6)	120-0 (104.7 to 136.1)	79-4 (66.9 to 96.3)	44-6 (40.6 to 61.2)	41-4 (36.3 to 53.8)	41-4 (33.8 to 50.3)
Brazil	507-9 (377.3 to 661.8)	447-6 (387.0 to 510.8)	381-4 (335.4 to 428.7)	300-6 (270.1 to 335.8)	165-9 (149.3 to 182.1)	116-4 (101.2 to 132.5)	73-7 (64.5 to 90.1)	39-5 (38.7 to 58.5)	42-5 (34.6 to 51.5)	39-5 (32.4 to 47.8)
Acre	1-4 (1.0 to 2.1)	1-3 (1.1 to 1.5)	1-3 (1.1 to 1.5)	1-3 (1.1 to 1.5)	0-8 (0.7 to 1.0)	0-8 (0.7 to 1.0)	0-6 (0.5 to 0.8)	0-4 (0.3 to 0.5)	0-3 (0.3 to 0.4)	0-3 (0.2 to 0.4)
Alagoas	18-3 (12.5 to 25.2)	16-0 (13.4 to 18.9)	14-8 (12.5 to 17.1)	13-7 (12.0 to 15.6)	8-2 (6.9 to 9.6)	5-1 (4.4 to 6.0)	2-5 (1.9 to 3.1)	1-2 (0.9 to 1.5)	1-0 (0.7 to 1.2)	0-9 (0.7 to 1.1)
Amapá	0-5 (0.4 to 0.8)	0-6 (0.5 to 0.7)	0-3 (0.5 to 0.7)	0-3 (0.3 to 0.3)	0-2 (0.2 to 0.2)	0-3 (0.3 to 0.4)	0-3 (0.3 to 0.4)	0-3 (0.3 to 0.4)	0-3 (0.3 to 0.4)	0-3 (0.2 to 0.4)
Amazonas	4-6 (2.8 to 7.1)	3-7 (3.0 to 4.5)	3-4 (2.8 to 4.0)	3-4 (2.8 to 4.1)	2-0 (1.7 to 2.4)	2-1 (1.8 to 2.4)	1-7 (1.3 to 1.9)	1-4 (1.3 to 1.8)	1-4 (1.2 to 1.6)	1-4 (1.2 to 1.6)
Bahia	56-1 (37.0 to 81.8)	51-3 (41.4 to 62.2)	48-1 (41.3 to 55.2)	35-9 (31.5 to 40.8)	21-4 (18.8 to 24.4)	14-4 (12.2 to 16.9)	9-1 (7.2 to 11.3)	4-7 (3.7 to 5.9)	4-0 (3.1 to 5.1)	3-6 (2.8 to 4.6)
Ceará	47-9 (32.8 to 67.1)	43-1 (36.1 to 51.2)	36-0 (30.7 to 42.1)	26-1 (21.9 to 31.1)	12-3 (10.8 to 14.1)	12-4 (7.1 to 9.7)	4-3 (3.4 to 5.4)	2-5 (1.9 to 3.2)	4-0 (1.5 to 2.6)	4-6 (1.3 to 2.3)
Distrito Federal	0-3 (0.2 to 0.5)	1-3 (0.5 to 0.7)	1-3 (1.5 to 2.1)	1-3 (1.7 to 2.1)	0-8 (1.0 to 1.2)	0-9 (0.7 to 1.0)	0-7 (0.6 to 0.7)	0-5 (0.4 to 0.6)	0-5 (0.4 to 0.5)	0-4 (0.4 to 0.5)
Espírito Santo	5-8 (4.3 to 7.5)	5-4 (4.5 to 6.3)	5-4 (4.0 to 5.6)	3-3 (3.0 to 3.7)	2-0 (1.8 to 2.2)	4-7 (1.2 to 1.7)	3-3 (1.6 to 1.0)	1-3 (0.6 to 1.0)	0-5 (0.6 to 1.0)	0-9 (0.6 to 0.9)
Goias	12-9 (8.4 to 18.6)	13-4 (11.2 to 15.8)	10-9 (9.0 to 12.9)	6-9 (5.9 to 8.0)	3-7 (3.2 to 4.3)	3-1 (2.4 to 3.8)	2-0 (1.6 to 2.5)	1-5 (1.1 to 1.9)	1-4 (1.1 to 1.7)	1-3 (1.0 to 1.6)
Maranhão	27-2 (21.4 to 34.4)	30-6 (25.9 to 36.2)	29-1 (25.2 to 33.4)	24-4 (21.4 to 27.5)	13-7 (12.1 to 15.5)	9-5 (8.2 to 11.1)	6-6 (5.2 to 8.2)	3-2 (2.4 to 4.1)	2-6 (2.0 to 3.3)	2-4 (1.8 to 3.0)
Mato Grosso	1-6 (1.1 to 2.2)	2-2 (1.8 to 2.6)	2-7 (2.3 to 3.2)	2-3 (2.0 to 2.7)	1-8 (1.5 to 2.0)	1-4 (1.1 to 1.8)	1-1 (0.9 to 1.4)	0-9 (0.7 to 1.2)	0-9 (0.7 to 1.2)	0-9 (0.7 to 1.1)
Mato Grosso do Sul	2-1 (1.3 to 3.1)	2-4 (1.9 to 2.9)	2-5 (2.0 to 3.0)	2-0 (1.8 to 2.2)	1-3 (1.1 to 1.4)	1-1 (1.0 to 1.3)	0-8 (0.7 to 0.9)	0-6 (0.5 to 0.7)	0-6 (0.5 to 0.7)	0-5 (0.5 to 0.6)
Minas Gerais	63-6 (44.4 to 89.0)	51-4 (42.5 to 60.8)	35-0 (29.5 to 41.2)	23-1 (19.9 to 26.5)	13-0 (11.1 to 14.9)	9-5 (7.7 to 11.5)	5-9 (4.8 to 7.3)	3-9 (3.0 to 4.4)	3-5 (2.7 to 4.4)	3-2 (2.5 to 4.1)
Pará	13-6 (9.4 to 18.7)	11-9 (10.0 to 14.0)	11-4 (9.4 to 13.6)	11-1 (9.5 to 13.0)	6-8 (5.9 to 7.7)	5-7 (4.5 to 7.2)	4-7 (3.9 to 5.5)	2-9 (2.3 to 3.7)	2-7 (2.0 to 3.5)	2-5 (1.9 to 3.2)
Paraíba	34-1 (22.7 to 47.8)	26-7 (23.4 to 30.6)	19-2 (16.4 to 22.1)	11-6 (9.6 to 13.7)	5-7 (5.0 to 6.4)	3-5 (3.0 to 4.1)	2-2 (1.8 to 2.6)	1-2 (0.9 to 1.5)	1-0 (0.7 to 1.2)	0-9 (0.6 to 1.2)
Paraná	13-6 (9.5 to 19.0)	17-4 (14.5 to 20.5)	17-4 (14.4 to 20.5)	11-6 (10.4 to 12.7)	6-0 (5.4 to 6.6)	4-1 (3.5 to 4.7)	3-1 (2.4 to 3.8)	2-0 (1.6 to 2.5)	1-8 (1.4 to 2.3)	1-7 (1.3 to 2.1)
Pernambuco	64-6 (44.4 to 87.7)	56-1 (48.6 to 64.7)	47-1 (41.2 to 53.3)	30-8 (25.8 to 36.6)	15-4 (13.6 to 17.2)	9-8 (8.2 to 11.5)	5-6 (4.7 to 6.5)	2-6 (2.0 to 3.3)	2-3 (1.7 to 2.9)	2-1 (1.6 to 2.7)
Piauí	11-4 (7.7 to 16.8)	11-4 (8.9 to 12.1)	10-7 (8.9 to 12.7)	8-0 (6.9 to 9.3)	10-7 (3.8 to 5.0)	9-0 (2.6 to 3.5)	4-1 (1.7 to 2.5)	1-0 (0.9 to 1.5)	1-0 (0.7 to 1.2)	0-9 (0.7 to 1.1)
Rio de Janeiro	25-4 (13.8 to 41.6)	18-9 (15.5 to 22.9)	16-1 (13.2 to 19.3)	16-9 (15.4 to 18.6)	8-0 (8.0 to 9.6)	5-5 (5.1 to 6.5)	3-9 (3.5 to 4.3)	3-9 (2.7 to 3.9)	3-8 (2.6 to 3.5)	3-8 (2.5 to 3.2)
Rio Grande do Norte	20-4 (14.1 to 28.2)	16-4 (13.7 to 19.4)	12-5 (10.9 to 14.2)	8-3 (7.0 to 10.1)	4-8 (4.0 to 5.6)	3-0 (2.5 to 3.6)	1-8 (1.4 to 2.2)	0-9 (0.7 to 1.2)	0-8 (0.6 to 1.0)	0-7 (0.5 to 0.9)
Rio Grande do Sul	21-1 (13.9 to 29.6)	15-4 (12.8 to 18.7)	10-3 (8.5 to 12.7)	7-5 (6.8 to 8.3)	3-6 (3.3 to 4.0)	2-9 (2.6 to 3.3)	1-7 (1.5 to 1.9)	1-4 (1.4 to 2.0)	1-4 (1.2 to 1.7)	1-4 (1.2 to 1.6)
Rondônia	0-4 (0.2 to 0.6)	0-4 (0.4 to 0.5)	0-5 (0.4 to 0.6)	1-1 (1.1 to 1.6)	1-2 (1.0 to 1.4)	1-0 (0.9 to 1.2)	0-8 (0.6 to 0.9)	0-5 (0.3 to 0.6)	0-3 (0.3 to 0.5)	0

Paraguay	6.3 (4.6 to 8.2)	5.9 (5.2 to 6.7)	5.8 (5.1 to 6.6)	5.1 (4.4 to 5.9)	4.2 (3.6 to 5.0)	3.6 (3.1 to 4.2)	2.7 (2.2 to 3.3)	2.2 (1.6 to 2.8)	2.1 (1.5 to 2.7)	1.9 (1.4 to 2.5)
North Africa and Middle East	1518.0 (1316.6 to 1738.6)	1509.7 (1388.1 to 1634.0)	1538.8 (1445.6 to 1641.2)	1552.9 (1280.9 to 1426.8)	1532.9 (826.5 to 934.1)	1532.9 (575.4 to 669.3)	1532.9 (424.0 to 511.1)	1532.9 (258.1 to 342.4)	1532.9 (227.7 to 302.4)	1532.9 (208.4 to 280.3)
North Africa and Middle East	1518.0 (1316.6 to 1738.6)	1509.7 (1388.1 to 1634.0)	1538.8 (1445.6 to 1641.2)	1552.9 (1280.9 to 1426.8)	1532.9 (826.5 to 934.1)	1532.9 (575.4 to 669.3)	1532.9 (424.0 to 511.1)	1532.9 (258.1 to 342.4)	1532.9 (227.7 to 302.4)	1532.9 (208.4 to 280.3)
Afghanistan	96.4 (75.2 to 119.2)	103.5 (88.8 to 129.0)	114.8 (98.9 to 134.5)	130.4 (113.1 to 148.5)	67.5 (60.7 to 75.3)	100.1 (90.5 to 110.4)	71.1 (61.1 to 81.8)	61.6 (51.2 to 73.5)	59.3 (49.2 to 70.9)	58.0 (48.1 to 69.8)
Algeria	124.3 (107.5 to 169.2)	120.0 (109.0 to 144.8)	115.6 (99.7 to 132.7)	102.1 (94.8 to 109.6)	44.2 (40.5 to 48.0)	26.1 (23.0 to 29.6)	24.6 (22.3 to 27.2)	19.1 (16.0 to 22.9)	17.0 (13.8 to 20.6)	15.5 (12.2 to 19.3)
Bahrain	1.0 (0.8 to 1.1)	1.0 (0.8 to 1.1)	0.5 (0.3 to 0.3)	0.3 (0.3 to 0.3)	0.3 (0.3 to 0.3)	0.2 (0.1 to 0.2)	0.2 (0.1 to 0.2)	0.1 (0.1 to 0.2)	0.1 (0.1 to 0.1)	0.1 (0.1 to 0.1)
Egypt	218.9 (168.1 to 273.5)	228.1 (203.7 to 252.8)	340.0 (311.5 to 372.0)	280.2 (253.5 to 308.9)	158.7 (143.1 to 175.2)	84.8 (74.4 to 96.3)	76.9 (66.2 to 88.8)	45.1 (36.7 to 55.0)	36.9 (29.8 to 45.1)	33.1 (27.1 to 40.7)
Iran	309.3 (249.6 to 373.1)	279.3 (239.8 to 323.0)	233.3 (203.9 to 266.1)	187.7 (165.8 to 211.9)	117.5 (105.3 to 130.1)	45.4 (39.7 to 51.4)	36.3 (32.1 to 41.1)	13.7 (12.3 to 15.2)	8.8 (8.1 to 9.6)	5.6 (4.7 to 6.7)
Alborz	3.1 (2.4 to 3.9)	4.4 (3.8 to 5.2)	4.3 (3.7 to 5.1)	3.1 (2.7 to 3.5)	1.6 (1.4 to 1.8)	0.8 (0.7 to 1.0)	0.7 (0.6 to 0.8)	0.3 (0.2 to 0.3)	0.2 (0.1 to 0.2)	0.1 (0.1 to 0.1)
Ardebil	9.2 (7.4 to 11.4)	8.1 (7.0 to 9.4)	7.1 (6.3 to 8.1)	6.2 (5.4 to 7.1)	3.7 (3.3 to 4.2)	1.3 (1.1 to 1.5)	0.7 (0.6 to 0.8)	0.2 (0.2 to 0.3)	0.2 (0.1 to 0.2)	0.1 (0.1 to 0.1)
Bushehr	2.0 (1.5 to 2.4)	2.3 (1.9 to 2.6)	2.3 (2.0 to 2.7)	2.0 (1.7 to 2.3)	1.2 (1.1 to 1.4)	0.5 (0.4 to 0.6)	0.5 (0.4 to 0.5)	0.2 (0.2 to 0.3)	0.2 (0.1 to 0.2)	0.1 (0.1 to 0.1)
Chahar Mahaal and Bakhtiari	3.0 (2.3 to 3.7)	2.6 (2.2 to 3.0)	2.3 (1.9 to 2.6)	2.1 (1.8 to 2.4)	1.5 (1.3 to 1.6)	0.5 (0.4 to 0.6)	0.4 (0.3 to 0.4)	0.1 (0.1 to 0.2)	0.1 (0.1 to 0.1)	0.1 (0.0 to 0.1)
East Azarbaijan	30.8 (24.9 to 37.2)	26.6 (22.9 to 30.7)	21.4 (18.7 to 24.3)	17.0 (14.9 to 19.5)	7.7 (6.8 to 8.6)	2.7 (2.3 to 3.2)	1.8 (1.5 to 2.0)	0.5 (0.5 to 0.6)	0.3 (0.3 to 0.4)	0.2 (0.2 to 0.2)
Fars	6.7 (5.1 to 8.5)	8.4 (7.0 to 9.8)	8.5 (7.3 to 9.9)	7.7 (6.7 to 8.8)	5.1 (4.4 to 5.8)	2.5 (2.1 to 3.0)	2.2 (1.9 to 2.5)	0.8 (0.7 to 1.0)	0.6 (0.5 to 0.7)	0.4 (0.3 to 0.4)
Gilan	10.5 (8.1 to 13.3)	10.2 (8.1 to 12.9)	8.2 (7.0 to 9.6)	5.2 (4.4 to 6.1)	11.5 (10.3 to 12.3)	5.2 (0.7 to 0.9)	0.4 (0.4 to 0.5)	0.1 (0.1 to 0.2)	0.1 (0.0 to 0.1)	0.1 (0.0 to 0.1)
Golestan	7.5 (6.0 to 9.3)	6.3 (5.3 to 7.4)	5.3 (4.6 to 6.1)	4.8 (4.1 to 5.5)	3.3 (2.8 to 3.7)	1.3 (1.2 to 1.5)	1.0 (0.9 to 1.1)	0.4 (0.3 to 0.5)	0.3 (0.2 to 0.3)	0.2 (0.1 to 0.2)
Hamadan	14.8 (11.7 to 18.0)	13.5 (11.6 to 15.6)	11.0 (9.6 to 12.5)	7.8 (6.8 to 8.9)	4.1 (3.6 to 4.6)	1.5 (1.3 to 1.7)	0.9 (0.8 to 1.0)	0.3 (0.3 to 0.4)	0.2 (0.2 to 0.2)	0.1 (0.1 to 0.1)
Hormozgan	2.9 (2.3 to 3.6)	3.4 (2.9 to 4.0)	3.1 (2.7 to 3.6)	2.9 (2.5 to 3.3)	2.4 (2.1 to 2.8)	1.2 (1.0 to 1.3)	1.0 (0.8 to 1.1)	0.4 (0.4 to 0.5)	0.3 (0.3 to 0.3)	0.2 (0.2 to 0.2)
Ilam	1.3 (1.0 to 1.6)	1.3 (1.1 to 1.5)	1.4 (1.2 to 1.6)	1.5 (1.3 to 1.7)	0.9 (0.8 to 1.1)	0.4 (0.3 to 0.5)	0.2 (0.2 to 0.3)	0.1 (0.1 to 0.1)	0.1 (0.1 to 0.1)	0.0 (0.0 to 0.1)
Isfahan	13.3 (10.3 to 16.7)	10.6 (11.2 to 15.3)	8.5 (9.1 to 12.3)	5.4 (7.4 to 9.8)	4.1 (3.8 to 5.0)	1.9 (1.5 to 2.3)	1.7 (1.5 to 2.1)	0.7 (0.6 to 0.8)	0.4 (0.3 to 0.5)	0.3 (0.2 to 0.3)
Kerman	16.5 (12.9 to 20.6)	10.6 (9.0 to 12.4)	6.3 (6.5 to 8.8)	3.8 (5.5 to 7.1)	1.5 (2.9 to 3.8)	0.3 (1.3 to 1.7)	0.8 (1.5 to 2.1)	0.6 (0.7 to 0.9)	0.4 (0.5 to 0.7)	0.3 (0.3 to 0.4)
Kermanshah	8.9 (7.1 to 11.2)	8.6 (7.3 to 10.0)	7.7 (6.7 to 8.9)	7.1 (6.3 to 8.1)	4.0 (3.5 to 4.5)	1.6 (1.4 to 1.8)	1.1 (0.9 to 1.2)	0.4 (0.3 to 0.4)	0.2 (0.2 to 0.3)	0.1 (0.1 to 0.2)
Khorasan-e-Razavi	37.9 (31.0 to 45.4)	33.5 (28.5 to 38.8)	22.3 (23.6 to 30.3)	22.3 (19.5 to 25.5)	14.6 (10.9 to 14.1)	5.2 (4.5 to 6.0)	1.4 (3.9 to 5.4)	0.9 (1.2 to 1.5)	0.3 (0.7 to 1.0)	0.6 (0.4 to 0.7)
Khuzestan	21.8 (16.9 to 28.0)	16.5 (13.8 to 19.6)	10.6 (11.7 to 15.8)	5.4 (9.1 to 12.2)	3.5 (2.6 to 3.7)	1.1 (2.6 to 3.9)	0.7 (2.4 to 3.1)	0.1 (1.0 to 1.2)	0.1 (0.6 to 0.8)	0.5 (0.4 to 0.5)
Kohgiluyeh and Boyer-Ahmad	1.2 (0.9 to 1.5)	1.4 (1.1 to 1.5)	1.4 (1.4 to 1.8)	1.2 (1.1 to 1.8)	1.4 (0.5 to 0.7)	0.7 (1.1 to 1.4)	0.1 (0.3 to 0.4)	0.1 (0.1 to 0.2)	0.1 (0.1 to 0.1)	0.1 (0.0 to 0.1)
Kurdistan	13.6 (11.1 to 16.5)	11.3 (9.8 to 13.0)	8.9 (7.8 to 10.1)	7.8 (6.8 to 8.8)	4.4 (3.8 to 4.9)	1.6 (1.4 to 1.8)	0.9 (0.8 to 1.0)	0.3 (0.3 to 0.4)	0.2 (0.2 to 0.2)	0.1 (0.1 to 0.2)
Lorestan	12.5 (9.7 to 15.9)	8.6 (7.3 to 10.1)	6.5 (5.6 to 7.5)	5.7 (5.0 to 6.7)	3.5 (3.1 to 4.1)	1.2 (1.0 to 1.4)	0.6 (0.5 to 0.7)	0.2 (0.2 to 0.2)	0.1 (0.1 to 0.1)	0.1 (0.1 to 0.1)
Markazi	3.1 (2.5 to 4.0)	5.2 (4.4 to 6.0)	6.1 (5.2 to 7.1)	4.2 (3.7 to 4.9)	1.9 (1.6 to 2.2)	0.7 (0.6 to 0.8)	0.5 (0.4 to 0.6)	0.2 (0.2 to 0.2)	0.1 (0.1 to 0.1)	0.1 (0.1 to 0.1)
Mazandaran	13.8 (10.5 to 17.8)	10.1 (8.5 to 12.0)	7.3 (6.2 to 8.6)	5.5 (4.8 to 6.4)	2.5 (2.2 to 3.0)	1.0 (0.9 to 1.2)	0.7 (0.6 to 0.8)	0.3 (0.2 to 0.3)	0.2 (0.1 to 0.2)	0.1 (0.1 to 0.1)
North Khorasan	3.8 (2.9 to 4.9)	3.6 (3.1 to 4.2)	3.3 (2.9 to 3.7)	2.9 (2.6 to 3.3)	2.1 (1.8 to 2.4)	0.8 (0.7 to 0.9)	0.5 (0.4 to 0.6)	0.2 (0.2 to 0.2)	0.1 (0.1 to 0.1)	0.1 (0.1 to 0.1)
Qazvin	9.0 (7.2 to 11.2)	7.7 (6.6 to 8.9)	5.7 (5.0 to 6.6)	3.7 (3.2 to 4.2)	1.8 (1.6 to 2.0)	0.8 (0.7 to 0.9)	0.5 (0.4 to 0.5)	0.2 (0.2 to 0.2)	0.1 (0.1 to 0.1)	0.1 (0.1 to 0.1)
Qom	1.2 (0.9 to 1.5)	2.0 (1.7 to 2.3)	2.4 (2.1 to 2.8)	1.9 (1.7 to 2.2)	1.0 (0.9 to 1.2)	0.5 (0.4 to 0.6)	0.4 (0.4 to 0.5)	0.2 (0.2 to 0.2)	0.1 (0.1 to 0.1)	0.1 (0.1 to 0.1)
Semnan	1.6 (1.3 to 2.0)	2.0 (1.7 to 2.3)	1.8 (1.6 to 2.1)	1.3 (1.1 to 1.5)	0.6 (0.5 to 0.7)	0.3 (0.2 to 0.3)	0.2 (0.2 to 0.3)	0.1 (0.1 to 0.1)	0.1 (0.0 to 0.1)	0.0 (0.0 to 0.1)
Sistan and Baluchistan	9.7 (7.4 to 12.4)	7.3 (6.3 to 8.5)	6.1 (5.3 to 6.9)	6.5 (5.7 to 7.5)	5.7 (5.0 to 6.4)	3.4 (3.0 to 3.9)	3.3 (2.9 to 3.7)	1.4 (1.2 to 1.6)	1.0 (0.9 to 1.2)	0.7 (0.6 to 0.8)
South Khorasan	4.9 (3.9 to 6.0)	4.3 (4.1 to 5.5)	3.7 (3.8 to 4.8)	3.7 (3.2 to 4.2)	4.3 (1.9 to 2.5)	3.7 (0.6 to 0.8)	3.7 (0.4 to 0.5)	0.2 (0.2 to 0.2)	0.1 (0.1 to 0.1)	0.1 (0.1 to 0.1)
Tehran	14.0 (10.8 to 18.0)	17.5 (14.3 to 21.0)	14.9 (12.5 to 17.8)	10.2 (8.2 to 11.8)	5.7 (4.6 to 6.9)	3.1 (2.6 to 3.7)	3.0 (2.4 to 3.5)	1.3 (1.1 to 1.4)	0.7 (0.5 to 0.9)	0.4 (0.3 to 0.6)
West Azarbaijan	11.9 (9.6 to 14.3)	13.1 (11.2 to 15.2)	12.5 (10.9 to 14.2)	10.8 (9.4 to 12.3)	5.8 (5.1 to 6.6)	2.6 (2.2 to 3.0)	2.2 (1.9 to 2.4)	0.7 (0.6 to 0.8)	0.5 (0.4 to 0.5)	0.3 (0.3 to 0.4)
Yazd	3.7 (2.9 to 4.5)	3.0 (2.6 to 3.6)	2.2 (1.9 to 2.6)	0.9 (1.4 to 1.8)	2.2 (0.8 to 1.0)	0.5 (0.4 to 0.6)	0.5 (0.5 to 0.6)	0.2 (0.2 to 0.3)	0.2 (0.1 to 0.2)	0.1 (0.1 to 0.1)
Zanjan	15.1 (11.7 to 18.8)	12.3 (10.7 to 14.1)	8.7 (7.7 to 9.9)	5.3 (4.6 to 5.9)	5.8 (5.3 to 6.2)	0.9 (0.8 to 1.1)	0.5 (0.5 to 0.6)	0.2 (0.2 to 0.2)	0.1 (0.1 to 0.1)	0.1 (0.1 to 0.1)
Iraq	39.2 (29.6 to 50.3)	44.8 (37.0 to 53.0)	43.6 (42.2 to 57.7)	43.6 (39.3 to 47.9)	29.9 (36.1 to 42.8)	38.0 (34.3 to 42.1)	29.9 (25.0 to 35.4)	17.2 (16.1 to 24.9)	15.7 (13.8 to 21.5)	15.7 (12.4 to 19.9)
Jordan	4.5 (3.7 to 5.7)	5.2 (4.4 to 6.0)	4.7 (4.7 to 5.8)	4.7 (4.3 to 5.2)	3.8 (3.9 to 4.9)	4.4 (3.4 to 4.3)	2.8 (3.1 to 4.1)	2.6 (2.4 to 3.4)	2.5 (2.1 to 3.2)	2.5 (2.0 to 3.0)
Kuwait	0.3 (0.2 to 0.4)	1.7 (0.6 to 0.8)	1.7 (1.7 to 1.8)	1.7 (1.6 to 1.8)	0.6 (0.6 to 0.7)	0.5 (0.4 to 0.5)	0.6 (0.6 to 0.7)	0.5 (0.4 to 0.5)	0.4 (0.4 to 0.5)	0.4 (0.3 to 0.5)
Lebanon	9.7 (7.2 to 12.5)	6.6 (5.4 to 8.0)	4.8 (4.0 to 5.6)	3.6 (3.1 to 4.2)	1.8 (2.2 to 3.2)	2.8 (1.5 to 2.2)	1.2 (0.9 to 1.4)	0.6 (0.6 to 1.1)	0.6 (0.5 to 0.9)	0.6 (0.4 to 0.9)
Libya	14.7 (12.1 to 17.5)	10.3 (12.8 to 16.7)	7.6 (8.9 to 11.6)	5.4 (6.6 to 8.8)	3.1 (4.5 to 6.4)	1.1 (2.6 to 3.7)	2.1 (2.1 to 3.1)	1.9 (1.2 to 2.7)	1.9 (1.5 to 2.4)	1.8 (1.4 to 2.2)
Morocco	140.0 (119.1 to 164.4)	145.4 (133.3 to 157.4)	129.9 (120.2 to 138.8)	99.8 (91.3 to 109.9)	40.8 (53.3 to 68.0)	3.7 (33.3 to 48.7)	0.2 (20.7 to 30.9)	0.2 (9.8 to 14.7)	0.2 (8.6 to 12.7)	0.2 (7.7 to 11.4)
Oman	6.6 (5.3 to 8.1)	7.4 (6.4 to 8.5)	4.8 (5.2 to 6.9)	4.8 (4.1 to 5.6)	2.4 (2.0 to 2.9)	0.8 (0.7 to 1.0)	0.7 (0.7 to 0.8)	0.9 (0.8 to 1.0)	0.8 (0.8 to 0.9)	0.7 (0.6 to 0.8)
Palestine	11.1 (8.9 to 13.7)	8.6 (7.4 to 9.9)	5.0 (4.3 to 5.9)	4.0 (3.5 to 4.5)	3.6 (3.2 to 3.9)	3.2 (2.9 to 3.7)	2.8 (2.4 to 3.2)	1.6 (1.3 to 2.0)	1.4 (1.1 to 1.8)	1.3 (1.0 to 1.7)
Qatar	0.2 (0.1 to 0.2)	0.3 (0.2 to 0.3)	0.3 (0.3 to 0.4)	0.2 (0.2 to 0.3)	0.2 (0.2 to 0.2)	0.1 (0.1 to 0.2)	0.2 (0.1 to 0.2)	0.2 (0.1 to 0.2)	0.2 (0.1 to 0.2)	0.1 (0.1 to 0.2)
Saudi Arabia	29.4 (22.6 to 37.3)	32.3 (27.4 to 37.7)	33.3 (28.5 to 38.7)	29.2 (24.7 to 34.0)	23.1 (18.8 to 28.1)	11.7 (9.5 to 14.3)	5.4 (4.8 to 6.1)	2.7 (2.2 to 3.2)	2.2 (1.7 to 2.7)	2.0 (1.5 to 2.5)
Sudan	57.0 (46.2 to 70.6)	63.2 (55.7 to 71.8)	97.0 (88.0 to 106.1)	122.3 (109.5 to 135.6)	124.5 (113.9 to 136.7)	110.6 (100.1 to 122.2)	82.4 (69.9 to 95.6)	49.9 (40.4 to 60.5)	45.8 (36.8 to 55.7)	42.5 (33.9 to 52.1)
Syria	34.1 (27.7 to 41.8)	29.1 (26.4 to 31.9)	25.1 (22.7 to 27.7)	23.1 (20.3 to 26.3)	20.8 (18.0 to 24.2)	9.1 (8.4 to 9.7)	7.5 (6.7 to 8.3)	2.8 (2.3 to 3.4)	2.3 (1.8 to 2.8)	2.0 (1.6 to 2.5)
Tunisia	54.8 (46.6 to 64.6)	44.8 (40.8 to 48.8)	30.7 (28.3 to 33.2)	19.3 (17.3 to 21.2)	11.4 (10.0 to 13.0)	5.6 (4.8 to 6.4)	3.8 (3.2 to 4.4)	2.2 (1.8 to 2.7)	1.9 (1.6 to 2.3)	1.7 (1.4 to 2.1)
Türkiye	256.0 (209.1 to 307.3)	267.6 (244.1 to 294.1)	233.8 (215.4 to 253.7)	192.9 (173.5 to 215.5)	107.0 (95.6 to 119.2)	59.0 (51.7 to 67.3)	29.8 (24.7 to 35.5)	15.7 (12.5 to 19.1)	11.4 (10.9 to 15.6)	11.4 (9.3 to 13.7)
United Arab Emirates	0.7 (0.5 to 0.9)	0.6 (0.5 to 0.7)	0.7 (0.6 to 0.8)	1.3 (1.1 to 1.5)	1.0 (0.9 to 1.1)	0.6 (0.5 to 0.6)	0.7 (0.7 to 0.8)	0.5 (0.5 to 0.6)	0.5 (0.4 to 0.5)	0.4 (0.3 to 0.4)
Yemen	98.2 (85.7 to 115.8)	98.2 (92.7 to 108.0)								

	3-5 (2-6 to 4-5)	2-7 (2-4 to 3-1)	3-1 (2-7 to 3-5)	4-0 (3-4 to 4-8)	3-6 (3-0 to 4-2)	3-3 (2-7 to 3-9)	3-0 (2-3 to 3-8)	2-9 (2-3 to 3-7)	2-7 (2-2 to 3-4)	2-7 (2-2 to 3-3)
Gilgit-Baltistan	1-9 (1-3 to 2-7)	1-6 (1-3 to 1-9)	1-4 (1-1 to 1-7)	1-3 (1-0 to 1-6)	0-9 (0-7 to 1-2)	0-8 (0-6 to 1-0)	0-8 (0-6 to 1-1)	0-7 (0-5 to 1-0)	0-7 (0-5 to 0-9)	0-7 (0-5 to 0-9)
Islamabad Capital Territory	78-7 (59-7 to 103-4)	61-8 (54-8 to 69-1)	62-8 (55-2 to 70-6)	63-9 (55-3 to 74-0)	48-6 (42-0 to 55-6)	53-1 (45-0 to 61-4)	59-3 (45-9 to 72-9)	53-1 (45-9 to 74-9)	53-1 (43-6 to 69-8)	53-1 (42-4 to 66-2)
Khyber Pakhtunkhwa	254-7 (209-1 to 307-4)	216-7 (196-3 to 237-6)	237-2 (214-7 to 258-9)	297-6 (268-7 to 327-5)	270-6 (246-9 to 294-5)	229-7 (205-0 to 258-2)	222-9 (194-7 to 255-1)	205-6 (162-9 to 257-2)	196-9 (156-1 to 247-2)	189-8 (149-8 to 238-4)
Punjab	77-4 (58-6 to 98-0)	72 (63-9 to 82-4)	87-1 (78-5 to 96-6)	106-4 (95-1 to 120-8)	106-2 (90-9 to 121-3)	98-4 (82-6 to 116-2)	96-5 (81-1 to 113-9)	82-3 (65-3 to 104-3)	78-1 (61-8 to 99-0)	74-9 (58-9 to 93-7)
Sindh	6542-7 (5562-3 to 7715-2)	18555-0 (12186-9 to 30154-1)	4260-0 (3905-4 to 4653-9)	2667-3 (2455-8 to 2897-1)	2154-4 (1979-0 to 2353-4)	1213-3 (1121-9 to 1321-2)	648-6 (594-2 to 704-7)	423-1 (360-5 to 492-5)	380-9 (324-4 to 442-2)	352-4 (301-5 to 410-7)
Southeast Asia, east Asia, and Oceania	4312-8 (3488-7 to 5313-4)	16455-3 (10150-9 to 27985-5)	2542-3 (2268-3 to 2862-6)	1331-4 (1182-9 to 1494-8)	1257-8 (1114-7 to 1422-9)	617-7 (548-8 to 714-0)	229-1 (203-3 to 255-6)	127-1 (110-2 to 146-0)	105-3 (89-7 to 123-4)	90-0 (76-2 to 106-6)
East Asia	4199-6 (3387-0 to 5189-2)	16383-4 (10082-4 to 27914-7)	2501-6 (2230-2 to 2821-7)	1306-3 (1159-1 to 1468-1)	1238-5 (1093-5 to 1403-9)	557-7 (503-0 to 613-4)	219-8 (194-0 to 246-5)	122-6 (105-8 to 141-1)	101-2 (85-6 to 118-7)	86-1 (72-3 to 102-2)
China	66-4 (51-1 to 84-7)	46-9 (38-2 to 57-3)	30-9 (24-8 to 37-8)	18-9 (14-6 to 24-6)	16-5 (13-2 to 20-8)	57-7 (24-4 to 136-2)	8-4 (6-6 to 10-3)	3-8 (2-8 to 4-9)	3-4 (2-5 to 4-5)	3-1 (2-3 to 4-1)
North Korea	46-8 (45-2 to 48-7)	25-0 (24-5 to 25-4)	9-9 (9-6 to 10-2)	6-1 (5-9 to 6-4)	2-7 (2-6 to 2-9)	2-3 (2-1 to 2-4)	1-0 (0-9 to 1-0)	0-8 (0-7 to 0-9)	0-7 (0-7 to 0-8)	0-7 (0-7 to 0-8)
Taiwan (province of China)	22-6 (19-0 to 26-6)	20-9 (18-2 to 23-7)	17-4 (15-3 to 19-6)	15-0 (13-3 to 16-8)	15-0 (13-3 to 17-0)	16-3 (14-1 to 18-7)	18-7 (15-8 to 22-0)	19-8 (16-4 to 23-9)	17-7 (16-2 to 19-7)	19-8 (16-3 to 23-7)
Oceania	0-1 (0-1 to 0-1)	0-0 (0-0 to 0-0)	0-0 (0-0 to 0-0)	0-0 (0-0 to 0-0)	0-0 (0-0 to 0-0)	0-0 (0-0 to 0-0)	0-0 (0-0 to 0-0)	0-0 (0-0 to 0-0)	0-0 (0-0 to 0-0)	0-0 (0-0 to 0-0)
American Samoa	0-1 (0-1 to 0-2)	0-1 (0-1 to 0-1)	0-0 (0-0 to 0-0)	0-0 (0-0 to 0-0)	0-0 (0-0 to 0-0)	0-0 (0-0 to 0-0)	0-0 (0-0 to 0-0)	0-0 (0-0 to 0-0)	0-0 (0-0 to 0-0)	0-0 (0-0 to 0-0)
Cook Islands	1-0 (0-8 to 1-2)	0-9 (0-8 to 1-0)	0-7 (0-6 to 0-8)	0-5 (0-5 to 0-7)	0-5 (0-4 to 0-6)	0-5 (0-4 to 0-6)	0-5 (0-4 to 0-6)	0-4 (0-3 to 0-5)	0-4 (0-3 to 0-5)	0-3 (0-3 to 0-5)
Fiji	0-1 (0-1 to 0-1)	0-0 (0-1 to 0-1)	0-1 (0-1 to 0-1)	0-0 (0-0 to 0-0)	0-0 (0-0 to 0-0)	0-0 (0-0 to 0-0)	0-0 (0-0 to 0-1)	0-0 (0-0 to 0-0)	0-0 (0-0 to 0-0)	0-0 (0-0 to 0-0)
Guam	0-3 (0-2 to 0-3)	0-2 (0-2 to 0-3)	0-2 (0-2 to 0-2)	0-2 (0-2 to 0-3)	0-2 (0-2 to 0-3)	0-2 (0-1 to 0-2)	0-1 (0-1 to 0-2)	0-1 (0-1 to 0-1)	0-1 (0-1 to 0-1)	0-1 (0-1 to 0-1)
Kiribati	0-1 (0-1 to 0-1)	0-1 (0-1 to 0-1)	0-1 (0-0 to 0-1)	0-1 (0-0 to 0-1)	0-1 (0-0 to 0-1)	0-1 (0-1 to 0-1)	0-0 (0-0 to 0-0)	0-0 (0-0 to 0-0)	0-0 (0-0 to 0-0)	0-0 (0-0 to 0-0)
Marshall Islands	0-3 (0-3 to 0-4)	0-2 (0-2 to 0-3)	0-2 (0-2 to 0-2)	0-2 (0-1 to 0-2)	0-2 (0-1 to 0-2)	0-1 (0-1 to 0-1)	0-0 (0-0 to 0-1)	0-0 (0-0 to 0-0)	0-0 (0-0 to 0-0)	0-0 (0-0 to 0-0)
Federated States of Micronesia	0-0 (0-0 to 0-0)	0-0 (0-0 to 0-0)	0-0 (0-0 to 0-0)	0-0 (0-0 to 0-0)	0-0 (0-0 to 0-0)	0-0 (0-0 to 0-0)	0-0 (0-0 to 0-0)	0-0 (0-0 to 0-0)	0-0 (0-0 to 0-0)	0-0 (0-0 to 0-0)
Nauru	0-0 (0-0 to 0-0)	0-0 (0-0 to 0-0)	0-0 (0-0 to 0-0)	0-0 (0-0 to 0-0)	0-0 (0-0 to 0-0)	0-0 (0-0 to 0-0)	0-0 (0-0 to 0-0)	0-0 (0-0 to 0-0)	0-0 (0-0 to 0-0)	0-0 (0-0 to 0-0)
Niue	0-0 (0-0 to 0-0)	0-0 (0-0 to 0-0)	0-0 (0-0 to 0-0)	0-0 (0-0 to 0-0)	0-0 (0-0 to 0-0)	0-0 (0-0 to 0-0)	0-0 (0-0 to 0-0)	0-0 (0-0 to 0-0)	0-0 (0-0 to 0-0)	0-0 (0-0 to 0-0)
Northern Mariana Islands	0-1 (0-1 to 0-1)	0-0 (0-0 to 0-0)	0-0 (0-0 to 0-0)	0-0 (0-0 to 0-0)	0-0 (0-0 to 0-0)	0-0 (0-0 to 0-0)	0-0 (0-0 to 0-0)	0-0 (0-0 to 0-0)	0-0 (0-0 to 0-0)	0-0 (0-0 to 0-0)
Palau	17-0 (13-8 to 20-8)	15-9 (13-6 to 18-6)	13-4 (11-5 to 15-3)	11-6 (10-2 to 13-2)	12-0 (10-5 to 13-7)	13-4 (11-5 to 15-5)	16-1 (13-5 to 19-0)	17-5 (14-4 to 21-1)	17-5 (14-4 to 21-1)	17-5 (14-5 to 21-1)
Papua New Guinea	0-6 (0-5 to 0-8)	0-5 (0-4 to 0-6)	0-4 (0-3 to 0-4)	0-2 (0-2 to 0-3)	0-2 (0-1 to 0-2)	0-1 (0-1 to 0-2)	0-1 (0-1 to 0-1)	0-1 (0-1 to 0-2)	0-1 (0-1 to 0-1)	0-1 (0-1 to 0-1)
Samoa	0-9 (0-8 to 1-1)	0-9 (0-8 to 1-1)	0-8 (0-6 to 0-9)	0-6 (0-5 to 0-7)	0-6 (0-5 to 0-7)	0-6 (0-5 to 0-7)	0-5 (0-4 to 0-6)	0-4 (0-3 to 0-5)	0-4 (0-3 to 0-5)	0-4 (0-3 to 0-5)
Solomon Islands	0-0 (0-0 to 0-0)	0-0 (0-0 to 0-0)	0-0 (0-0 to 0-0)	0-0 (0-0 to 0-0)	0-0 (0-0 to 0-0)	0-0 (0-0 to 0-0)	0-0 (0-0 to 0-0)	0-0 (0-0 to 0-0)	0-0 (0-0 to 0-0)	0-0 (0-0 to 0-0)
Tokelau	0-1 (0-1 to 0-2)	0-1 (0-1 to 0-2)	0-1 (0-1 to 0-2)	0-1 (0-1 to 0-1)	0-1 (0-1 to 0-1)	0-1 (0-1 to 0-1)	0-1 (0-0 to 0-1)	0-0 (0-0 to 0-0)	0-0 (0-0 to 0-0)	0-0 (0-0 to 0-0)
Tonga	0-0 (0-0 to 0-1)	0-0 (0-0 to 0-1)	0-0 (0-0 to 0-0)	0-0 (0-0 to 0-0)	0-0 (0-0 to 0-0)	0-0 (0-0 to 0-0)	0-0 (0-0 to 0-0)	0-0 (0-0 to 0-0)	0-0 (0-0 to 0-0)	0-0 (0-0 to 0-0)
Tuvalu	0-4 (0-3 to 0-5)	0-5 (0-4 to 0-5)	0-4 (0-3 to 0-5)	0-3 (0-2 to 0-3)	0-2 (0-2 to 0-3)	0-2 (0-2 to 0-3)	0-2 (0-2 to 0-3)	0-2 (0-1 to 0-2)	0-2 (0-1 to 0-2)	0-2 (0-1 to 0-2)
Vanuatu	2207-4 (1939-1 to 2503-7)	2079-7 (1899-4 to 2278-1)	1700-2 (1594-0 to 1808-8)	1321-0 (1242-3 to 1405-9)	881-6 (833-2 to 931-2)	579-3 (539-2 to 622-6)	400-8 (358-7 to 444-6)	276-1 (230-9 to 328-5)	255-9 (215-0 to 301-3)	242-6 (205-1 to 286-9)
Southeast Asia	55-9 (43-9 to 70-9)	55-9 (47-0 to 65-2)	54-2 (46-9 to 62-2)	55-6 (49-8 to 61-9)	51-0 (47-3 to 55-1)	33-7 (30-9 to 36-6)	17-7 (15-5 to 20-2)	12-0 (9-9 to 14-4)	11-6 (9-6 to 14-1)	11-0 (9-1 to 13-4)
Cambodia	1105-1 (937-7 to 1288-5)	1089-6 (988-2 to 1189-1)	886-0 (825-7 to 951-1)	632-3 (590-1 to 674-3)	392-4 (362-0 to 424-0)	254-2 (231-2 to 276-9)	119-1 (154-8 to 206-5)	111-2 (94-5 to 145-0)	111-2 (89-6 to 135-9)	106-6 (86-1 to 130-5)
Indonesia	13-9 (11-0 to 17-3)	14-0 (12-8 to 15-3)	13-0 (11-7 to 14-4)	11-0 (10-0 to 12-1)	8-0 (7-2 to 8-8)	5-9 (5-4 to 6-4)	4-0 (3-5 to 4-6)	2-7 (2-2 to 3-3)	2-5 (2-0 to 3-1)	2-5 (2-0 to 3-0)
Aceh	16-2 (12-7 to 20-7)	14-3 (13-1 to 15-8)	11-3 (10-2 to 12-5)	6-8 (6-1 to 7-5)	3-4 (3-0 to 3-8)	2-4 (2-2 to 2-7)	1-7 (1-5 to 2-0)	1-1 (0-9 to 1-5)	1-1 (0-8 to 1-3)	1-0 (0-8 to 1-3)
Bali	4-6 (3-5 to 6-1)	4-3 (3-6 to 5-1)	4-3 (3-3 to 4-1)	3-9 (2-7 to 3-3)	3-9 (2-7 to 3-3)	3-9 (1-8 to 13-2)	3-9 (0-7 to 1-1)	0-9 (0-6 to 1-0)	0-9 (0-5 to 0-9)	0-9 (0-5 to 0-9)
Bangka-Belitung Islands	38-4 (29-7 to 48-9)	36-3 (30-4 to 42-5)	30-8 (28-2 to 33-4)	27-7 (25-4 to 29-8)	27-7 (24-7 to 29-1)	15-9 (13-9 to 17-9)	6-3 (8-0 to 12-3)	6-3 (4-9 to 8-2)	5-8 (4-6 to 7-5)	5-5 (4-3 to 7-0)
Banten	7-5 (6-1 to 9-3)	7-0 (6-4 to 7-7)	4-8 (5-3 to 6-4)	4-8 (4-4 to 5-2)	3-6 (3-3 to 3-9)	2-3 (2-1 to 2-6)	1-6 (1-4 to 1-8)	0-9 (0-7 to 1-2)	0-9 (0-7 to 1-1)	0-8 (0-7 to 1-0)
Bengkulu	4-2 (3-1 to 5-4)	4-9 (4-1 to 5-8)	4-7 (4-3 to 5-2)	3-2 (2-8 to 3-6)	2-1 (1-8 to 2-2)	1-7 (1-5 to 2-0)	1-5 (1-2 to 1-8)	1-0 (0-8 to 1-3)	0-9 (0-7 to 1-2)	0-9 (0-7 to 1-2)
Gorontalo	27-3 (21-6 to 34-0)	30-8 (28-0 to 33-8)	26-1 (23-7 to 29-1)	19-4 (17-5 to 21-5)	19-4 (10-7 to 13-1)	7-0 (6-3 to 7-9)	4-8 (4-2 to 5-5)	2-7 (2-1 to 3-5)	2-3 (1-9 to 3-1)	2-3 (1-8 to 2-9)
Jakarta	9-9 (7-9 to 12-2)	9-7 (8-9 to 10-6)	8-4 (7-7 to 9-3)	6-8 (6-3 to 7-4)	3-2 (4-1 to 5-1)	3-2 (2-9 to 3-5)	4-6 (2-0 to 2-6)	3-5 (1-2 to 1-8)	1-3 (1-1 to 1-7)	1-3 (1-1 to 1-6)
Jambi	217-6 (183-7 to 256-1)	226-8 (206-6 to 247-8)	187-8 (172-9 to 203-3)	129-0 (119-4 to 138-7)	129-0 (65-0 to 76-5)	46-1 (40-4 to 52-0)	33-2 (28-4 to 38-0)	21-4 (16-9 to 26-2)	18-9 (15-5 to 24-5)	18-9 (15-0 to 23-2)
West Java	165-3 (132-0 to 204-4)	162-1 (145-5 to 179-6)	124-1 (112-4 to 137-7)	77-4 (70-0 to 84-6)	74 (38-7 to 46-7)	42-5 (20-6 to 25-4)	9-4 (12-5 to 17-6)	19-9 (7-3 to 11-7)	8-3 (6-9 to 10-8)	8-3 (6-6 to 10-2)
Central Java	207-6 (173-0 to 248-6)	197-7 (179-1 to 216-8)	147-9 (134-6 to 163-8)	95-9 (87-6 to 104-6)	52-3 (47-9 to 56-7)	30-1 (26-3 to 33-9)	11-0 (16-3 to 21-8)	9-0 (8-6 to 13-6)	11-0 (7-8 to 12-4)	9-6 (7-5 to 11-8)
East Java	15-5 (12-4 to 19-5)	18-0 (16-3 to 19-9)	15-6 (16-1 to 19-9)	17-9 (14-3 to 16-9)	9-7 (8-7 to 10-3)	5-8 (5-2 to 6-6)	2-2 (3-4 to 4-3)	2-2 (1-8 to 3-0)	2-1 (1-7 to 2-8)	2-1 (1-7 to 2-7)
West Kalimantan	23-2 (19-6 to 27-2)	23-2 (23-5 to 28-0)	21-0 (19-5 to 22-5)	15-0 (13-9 to 16-1)	9-3 (8-2 to 10-3)	3-9 (5-3 to 6-5)	3-9 (3-3 to 4-5)	0-9 (1-9 to 3-0)	0-9 (1-7 to 2-7)	0-9 (1-7 to 2-6)
South Kalimantan	4-3 (3-5 to 5-3)	3-8 (3-5 to 4-2)	3-3 (3-0 to 3-6)	2-9 (2-3 to 3-1)	2-6 (2-3 to 2-8)	2-2 (2-0 to 2-4)	1-7 (1-5 to 1-9)	1-3 (1-1 to 1-6)	1-3 (1-1 to 1-5)	1-2 (1-0 to 1-5)
Central Kalimantan	4-4 (3-5 to 5-6)	5-2 (4-8 to 5-7)	5-0 (4-4 to 5-5)	4-2 (3-8 to 4-6)	2-9 (2-6 to 3-3)	2-4 (2-2 to 2-7)	1-8 (1-6 to 2-0)	1-3 (1-0 to 1-5)	1-2 (0-9 to 1-4)	1-1 (0-9 to 1-4)
East Kalimantan	0-7 (0-5 to 0-8)	0-9 (0-8 to 1-0)	1-1 (1-0 to 1-2)	0-8 (0-7 to 0-9)	0-6 (0-5 to 0-7)	0-6 (0-5 to 0-7)	0-5 (0-4 to 0-6)	0-4 (0-3 to 0-5)	0-4 (0-3 to 0-5)	0-4 (0-3 to 0-5)
North Kalimantan	1-8 (1-4 to 2-2)	1-5 (1-2 to 1-8)	1-2 (1-1 to 1-3)	1-3 (1-2 to 1-5)	1-6 (1-5 to 1-8)	1-4 (1-3 to 1-6)	1-2 (1-0 to 1-5)	0-8 (0-6 to 1-0)	0-7 (0-6 to 0-9)	0-7 (0-6 to 0-9)
Riau Islands	24-2 (19-5 to 29-9)	29-1 (26-3 to 32-2)	27-4 (25-2 to 30-1)	21-7 (20-0 to 23-5)	13-6 (12-4 to 14-8)	8-0 (7-3 to 8-7)	5-7 (4-9 to 6-6)	4-4 (3-4 to 5-5)	4-2 (3-3 to 5-1)	4-0 (3-2 to 5-0)
Lampung	10-2 (8-3 to 12-4)	8-6 (7-3 to 10-1)	6-8 (6-3 to 7-4)	5-8 (5-2 to 6-4)	4-7 (4-2 to 5-1)	3-5 (3-2 to 3-9)	2-6 (2-1 to 3-1)	1-6 (1-2 to 1-9)	1-5 (1-2 to 1-8)	1-4 (1-1 to 3-7)
Maluku	4-5 (3-5 to 6-0)	3-9 (3-2 to 4-6)	3-2 (2-9 to 3-6)	3-1 (2-7 to 3-5)	2-6 (2-3 to 3-0)	2-1 (1-9 to 2-4)	1-6 (1-3 to 2-0)	1-1 (0-9 to 1-5)	1-1 (0-8 to 1-4)	1-0 (0-8 to 1-4)
North Maluku	32-8 (26-9 to 39-2)	32-6 (29-8 to 35-3)	30-4 (28-2 to 32-8)	24-7 (23-1 to 26-4)	14-4 (13-0 to 16-0)	8-3 (7-5 to 9-1)	4-8 (4-0 to 5-6)	3-7 (2-3 to 3-7)	2-8 (2-2 to 3-4)	2-6 (2-1 to 3-2)
West Nusa Tenggara	27-8 (22-7 to 34-0)	25-4 (21-3 to 29-9)	21-4 (19-6 to 23-4)	15-5 (14-2 to 16-8)	10-7 (9-9 to 11-6)	8-9 (8-0 to 9-8)	6-4 (5-2 to 7-8)	4-1 (3-3 to 4-7)	3-9 (3-0 to 4-7)	3-7 (3-0 to 4-5)
East Nusa Tenggara	2-0 (1-6 to 2-4)	2-7 (2-3 to 3-2)	3-1 (2-8 to 3-4)	3-2 (2-8 to 3-5)	3-2 (2-9 to 3-6)	3-2 (3-5 to 4-3)	4-3 (4-2 to 6-1)	4-3 (3-9 to 6-1)	4-7 (3-7 to 5-8)	4-7 (3-6 to 5-6)
Papua	1-6 (1-3 to 2-0)	1-9 (1-6 to 2-2)	2-0 (1-8 to 2-2)	1-8 (1-6 to 2-0)	1-1 (1-4 to 1-7)	1-1 (1-0 to 1-2)	1-0 (0-8 to 0-9)	0-7 (0-6 to 0-9)	0-7 (0-5 to 0-8)	0-7 (0-5 to 0-8)
West Papua	8-8 (7-2 to 10-8)	11-2 (10-2 to 12-4)	10-8 (9-9 to 11-7)	8-2 (7-5 to 8-9)	5-5 (5-1 to 6-0)	5-7 (4-4 to 5-6)	4-9 (4-3 to 5-5)	2-7 (2-2 to		

North Sumatra	47.0 (38.6 to 57.4)	48.1 (43.8 to 52.6)	40.8 (37.6 to 44.4)	33.5 (30.9 to 36.1)	24.9 (22.2 to 27.5)	17.5 (16.0 to 19.3)	13.6 (11.3 to 15.9)	11.3 (9.0 to 13.8)	10.7 (8.7 to 13.2)	10.4 (8.4 to 12.8)
Yogyakarta	23.5 (17.7 to 30.4)	16.2 (13.7 to 18.7)	8.4 (7.5 to 9.5)	3.8 (3.4 to 4.2)	1.9 (1.6 to 2.1)	1.0 (0.9 to 1.1)	0.7 (0.6 to 0.9)	0.6 (0.4 to 0.7)	0.5 (0.4 to 0.7)	0.5 (0.4 to 0.6)
Laos	26.9 (21.3 to 33.3)	31.3 (26.6 to 36.3)	33.1 (28.3 to 40.5)	33.1 (28.1 to 38.3)	33.1 (25.6 to 31.7)	22.7 (20.3 to 25.2)	11.9 (10.5 to 13.3)	7.7 (6.2 to 9.4)	7.4 (5.8 to 9.1)	7.0 (5.4 to 8.8)
Malaysia	38.2 (35.3 to 41.4)	31.6 (31.1 to 32.1)	19.7 (19.3 to 20.2)	12.5 (11.1 to 14.2)	8.5 (8.2 to 8.8)	4.8 (4.6 to 5.0)	3.5 (3.4 to 3.7)	3.4 (3.5 to 3.9)	3.2 (3.0 to 3.5)	3.0 (2.7 to 3.4)
Maldives	1.1 (0.9 to 1.4)	1.2 (1.0 to 1.4)	1.1 (1.0 to 1.2)	0.9 (0.8 to 1.0)	0.6 (0.5 to 0.6)	0.2 (0.2 to 0.2)	0.1 (0.1 to 0.1)	0.1 (0.1 to 0.1)	0.1 (0.1 to 0.1)	0.1 (0.1 to 0.1)
Mauritius	3.1 (2.8 to 3.3)	2.6 (2.5 to 2.7)	1.7 (1.6 to 1.8)	1.0 (0.9 to 1.0)	0.5 (0.5 to 0.5)	0.3 (0.3 to 0.4)	0.2 (0.2 to 0.2)	0.2 (0.2 to 0.2)	0.2 (0.2 to 0.2)	0.2 (0.1 to 0.2)
Myanmar	308.8 (245 to 383.3)	309.2 (262.0 to 361.0)	284.8 (245.1 to 328.2)	249.7 (209.6 to 292.5)	162.0 (140.8 to 184.8)	114.7 (99.8 to 131.3)	70.5 (60.9 to 80.3)	46.5 (38.0 to 56.9)	43.8 (35.6 to 54.1)	42.1 (33.9 to 53.2)
Philippines	189.7 (148.0 to 241.7)	167.2 (146.2 to 189.0)	143.9 (130.3 to 150.2)	136.8 (124.3 to 150.2)	107.1 (95.1 to 119.8)	80.3 (70.2 to 91.2)	73.8 (64.0 to 84.7)	57.2 (47.4 to 68.9)	50.8 (42.6 to 60.3)	47.6 (39.3 to 57.6)
Seychelles	0.1 (0.1 to 0.1)	0.2 (0.1 to 0.2)	0.1 (0.1 to 0.1)	0.1 (0.0 to 0.1)	0.0 (0.0 to 0.0)	0.0 (0.0 to 0.0)	0.0 (0.0 to 0.0)	0.0 (0.0 to 0.0)	0.0 (0.0 to 0.0)	0.0 (0.0 to 0.0)
Sri Lanka	53.2 (49.5 to 57.2)	32.9 (31.9 to 33.9)	25.3 (24.2 to 26.4)	18.9 (18.1 to 19.7)	7.4 (6.9 to 8.0)	5.7 (5.4 to 6.1)	4.3 (4.1 to 4.6)	2.2 (1.8 to 2.8)	2.0 (1.6 to 2.6)	1.8 (1.4 to 2.3)
Thailand	173.4 (143.1 to 207.6)	144.0 (132.0 to 156.4)	93.5 (85.4 to 102.0)	57.9 (51.7 to 64.3)	29.8 (25.7 to 34.2)	15.7 (13.4 to 18.3)	7.8 (7.4 to 8.2)	4.8 (4.5 to 5.2)	4.3 (3.7 to 4.7)	4.0 (3.5 to 4.5)
Timor-Leste	6.1 (5.0 to 7.5)	6.5 (5.6 to 7.5)	5.6 (5.0 to 6.3)	5.3 (4.9 to 5.8)	4.6 (4.2 to 5.0)	2.9 (2.6 to 3.3)	1.6 (1.3 to 1.9)	1.4 (1.1 to 1.7)	1.4 (1.1 to 1.7)	1.4 (1.2 to 1.7)
Viet Nam	242.7 (187.1 to 308.4)	204.0 (169.4 to 242.7)	147.5 (130.4 to 167.3)	114.9 (105.2 to 124.8)	87.8 (79.8 to 95.6)	43.1 (38.4 to 48.5)	29.4 (25.3 to 33.7)	20.7 (16.3 to 25.9)	19.5 (15.4 to 24.9)	17.5 (13.7 to 22.5)
Sub-Saharan Africa	2462.9 (2073.9 to 2902.3)	2776.7 (2454.5 to 3119.5)	3057.8 (2817.6 to 3305.9)	3361.2 (3181.6 to 3539.1)	3688.6 (3529.8 to 3856.3)	3959.6 (3760.5 to 4151.0)	3552.0 (3295.6 to 3813.3)	2807.7 (2407.3 to 3264.8)	2717.3 (2300.2 to 3225.7)	2627.6 (2208.5 to 3144.0)
Central sub-Saharan Africa	260.1 (213.9 to 311.7)	314.4 (273.2 to 358.3)	347.3 (307.4 to 390.4)	379.3 (342.2 to 417.0)	426.1 (395.4 to 456.9)	489.4 (453.4 to 528.8)	455.7 (390.4 to 529.7)	291.3 (248.8 to 339.7)	271.8 (231.4 to 320.8)	258.6 (219.7 to 307.1)
Angola	62.2 (50.1 to 76.6)	66.1 (56.6 to 76.5)	75.5 (56.7 to 76.2)	78.5 (68.6 to 88.9)	75.5 (68.6 to 88.9)	112.8 (91.8 to 110.1)	93.8 (103.6 to 122.6)	65.6 (81.3 to 107.1)	65.6 (56.3 to 81.1)	65.3 (54.7 to 77.9)
Central African Republic	15.1 (12.0 to 19.1)	17.9 (15.0 to 20.9)	20.0 (17.4 to 22.9)	21.0 (18.6 to 23.7)	23.5 (21.5 to 25.7)	28.0 (25.3 to 30.9)	21.2 (24.1 to 34.0)	22.4 (18.0 to 27.7)	20.6 (17.4 to 26.8)	20.6 (16.6 to 25.8)
Congo (Brazzaville)	11.6 (8.9 to 15.4)	12.4 (10.8 to 14.2)	10.3 (10.8 to 14.5)	9.2 (8.9 to 12.0)	11.7 (8.1 to 10.4)	6.0 (10.4 to 13.2)	5.4 (8.1 to 10.9)	5.0 (5.0 to 7.2)	5.4 (4.4 to 6.5)	5.0 (4.2 to 6.1)
DR Congo	163.2 (129.0 to 202.1)	210.1 (177.4 to 245.1)	242.3 (210.1 to 277.3)	263.9 (235.0 to 293.8)	286.8 (262.2 to 311.1)	330.7 (299.5 to 366.1)	297.9 (260.3 to 335.4)	191.2 (159.4 to 228.6)	175.5 (146.1 to 213.5)	164.6 (136.9 to 204.4)
Equatorial Guinea	3.0 (2.4 to 3.7)	2.8 (2.4 to 3.2)	2.4 (2.0 to 2.8)	2.4 (2.0 to 2.7)	3.2 (2.8 to 3.7)	3.4 (2.8 to 4.0)	3.2 (2.0 to 3.1)	1.9 (1.4 to 2.5)	1.8 (1.3 to 2.5)	1.8 (1.3 to 2.4)
Gabon	5.1 (4.0 to 6.5)	4.2 (4.3 to 5.9)	3.1 (3.5 to 5.0)	2.7 (2.7 to 3.6)	2.8 (2.4 to 3.2)	2.9 (2.4 to 3.4)	2.7 (2.2 to 3.3)	1.7 (1.2 to 2.2)	1.4 (1.1 to 2.1)	1.4 (1.0 to 1.9)
Eastern sub-Saharan Africa	935.8 (778.7 to 1102.3)	1058.3 (927.2 to 1192.3)	1161.8 (1059.9 to 1269.8)	1338.5 (1164.1 to 1415.5)	1485.7 (1411.1 to 1557.3)	1130.8 (1369.1 to 1544.0)	826.8 (1015.0 to 1245.1)	786.9 (687.8 to 992.9)	786.9 (658.4 to 983.3)	786.9 (639.7 to 978.3)
Barundi	39.8 (31.3 to 49.4)	39.9 (34.3 to 45.7)	43.5 (38.0 to 47.7)	46.2 (39.8 to 47.6)	46.2 (42.1 to 50.0)	41.5 (37.7 to 45.6)	29.5 (33.1 to 42.2)	29.9 (23.7 to 36.4)	29.9 (23.6 to 37.9)	29.9 (23.0 to 38.3)
Comoros	1.5 (1.2 to 1.8)	2.0 (1.7 to 2.3)	2.5 (2.2 to 3.0)	2.7 (2.5 to 3.0)	2.5 (2.2 to 3.0)	2.5 (1.8 to 2.4)	1.4 (1.1 to 1.7)	0.9 (0.7 to 1.1)	0.8 (0.7 to 1.0)	0.8 (0.7 to 1.0)
Djibouti	0.4 (0.3 to 0.5)	0.5 (0.5 to 0.6)	0.8 (0.7 to 0.9)	0.8 (0.9 to 1.2)	1.1 (1.3 to 1.7)	1.5 (1.5 to 2.1)	1.7 (1.4 to 2.1)	1.3 (1.0 to 1.6)	1.1 (1.0 to 1.4)	1.1 (0.9 to 1.4)
Eritrea	14.9 (11.7 to 18.5)	18.4 (15.7 to 21.3)	20.8 (18.0 to 23.9)	21.7 (19.4 to 24.1)	21.6 (19.0 to 24.4)	13.9 (11.7 to 16.3)	12.3 (9.6 to 15.4)	9.2 (7.1 to 12.2)	9.0 (6.8 to 11.8)	8.8 (6.6 to 11.7)
Ethiopia	253.8 (200.6 to 314.3)	293.1 (251.0 to 336.1)	328.4 (292.7 to 366.7)	403.7 (368.9 to 439.9)	451.3 (418.5 to 485.1)	423.6 (388.5 to 461.4)	268.4 (237.0 to 301.8)	189.1 (152.8 to 232.4)	183.7 (147.3 to 227.8)	179.5 (143.1 to 225.2)
Addis Ababa	4.1 (3.1 to 5.1)	5.5 (4.5 to 6.5)	6.4 (5.5 to 7.3)	6.6 (5.8 to 7.4)	5.2 (4.6 to 5.9)	3.3 (2.8 to 3.9)	1.6 (1.3 to 1.9)	0.9 (0.7 to 1.1)	0.8 (0.7 to 1.0)	0.8 (0.6 to 1.0)
Afar	7.2 (5.6 to 9.0)	4.2 (3.6 to 4.8)	2.7 (2.4 to 3.1)	3.7 (3.4 to 4.1)	7.3 (6.7 to 7.9)	11.2 (10.0 to 12.5)	7.2 (6.1 to 8.5)	4.5 (3.7 to 5.6)	4.3 (3.4 to 5.4)	4.1 (3.3 to 5.1)
Anbura	75.3 (59.0 to 95.2)	88.2 (75.2 to 101.7)	97.4 (86.3 to 109.9)	116.2 (105.9 to 127.1)	122.4 (112.9 to 131.9)	104.9 (95.0 to 115.1)	53.7 (47.0 to 60.5)	33.7 (27.2 to 41.7)	32.5 (25.9 to 40.9)	31.5 (24.8 to 39.4)
Benishangul-Gumuz	5.8 (4.6 to 7.1)	6.3 (5.3 to 7.2)	6.1 (5.4 to 6.9)	6.5 (5.8 to 7.2)	5.7 (5.1 to 6.3)	5.0 (4.3 to 5.8)	3.6 (3.1 to 4.1)	2.6 (2.1 to 3.2)	2.6 (2.0 to 3.2)	2.5 (2.0 to 3.1)
Dire Dawa	1.5 (1.1 to 1.8)	2.3 (1.9 to 2.6)	3.1 (2.7 to 3.5)	3.2 (2.8 to 3.5)	2.4 (2.2 to 2.6)	1.5 (1.3 to 1.6)	0.8 (0.7 to 0.9)	0.5 (0.4 to 0.6)	0.5 (0.4 to 0.6)	0.4 (0.3 to 0.6)
Gambella	1.2 (1.0 to 1.6)	1.7 (1.4 to 1.9)	1.9 (1.7 to 2.2)	2.1 (1.9 to 2.4)	1.8 (1.7 to 2.0)	1.5 (1.3 to 1.7)	1.0 (0.9 to 1.1)	0.6 (0.5 to 0.7)	0.6 (0.4 to 0.7)	0.5 (0.4 to 0.7)
Harari	0.9 (0.7 to 1.1)	1.2 (1.0 to 1.3)	1.4 (1.3 to 1.6)	1.4 (1.3 to 1.6)	1.1 (1.0 to 1.2)	0.7 (0.6 to 0.8)	0.4 (0.4 to 0.5)	0.3 (0.2 to 0.3)	0.3 (0.2 to 0.3)	0.2 (0.2 to 0.3)
Oromia	77.2 (60.1 to 97.3)	84.5 (72.2 to 96.6)	111.5 (81.7 to 103.0)	117.5 (107.1 to 128.4)	151.2 (138.7 to 163.4)	115.1 (141.5 to 170.4)	108.8 (92.2 to 116.5)	73.2 (62.5 to 93.8)	74.1 (60.8 to 92.9)	74.1 (59.2 to 135.5)
Somali	10.5 (8.1 to 13.3)	10.4 (8.9 to 12.1)	10.7 (9.4 to 12.2)	14.0 (12.6 to 15.4)	20.6 (18.3 to 22.3)	26.6 (24.0 to 29.4)	23.2 (20.2 to 27.1)	18.6 (16.0 to 23.6)	18.6 (15.4 to 23.1)	18.6 (15.1 to 22.8)
Southern Nations, Nationalities, and Peoples	51.9 (41.1 to 64.5)	68.3 (58.4 to 78.4)	83.7 (74.0 to 94.3)	105.4 (95.8 to 115.2)	109.7 (100.2 to 120.3)	94.3 (85.6 to 103.2)	61.8 (54.3 to 69.6)	42.7 (34.1 to 53.0)	41.7 (32.8 to 53.1)	40.6 (32.0 to 51.5)
Tigray	18.4 (14.4 to 23.1)	20.6 (17.5 to 23.6)	27.1 (20.4 to 25.9)	27.1 (24.6 to 29.8)	18.8 (21.8 to 26.7)	10.2 (17.0 to 20.7)	6.5 (9.6 to 12.1)	6.0 (5.4 to 8.0)	6.0 (5.1 to 7.7)	6.0 (4.9 to 7.4)
Kenya	74.1 (63.2 to 86.1)	80.5 (74.5 to 86.5)	85.8 (80.1 to 91.9)	86.6 (80.6 to 92.9)	100.6 (85.5 to 99.9)	95.7 (90.4 to 111.3)	78.4 (66.5 to 91.6)	49.3 (40.1 to 59.7)	43.7 (37.0 to 55.2)	43.7 (35.3 to 53.5)
Baringo	1.0 (0.8 to 1.2)	1.3 (1.2 to 1.4)	1.6 (1.5 to 1.8)	1.7 (1.5 to 1.8)	1.9 (1.6 to 2.1)	1.8 (1.6 to 2.1)	1.4 (1.1 to 1.7)	0.8 (0.8 to 1.2)	0.8 (0.7 to 1.1)	0.8 (0.7 to 1.0)
Bomet	0.4 (0.3 to 0.5)	0.5 (0.4 to 0.5)	0.6 (0.5 to 0.7)	0.7 (0.6 to 0.8)	0.8 (0.7 to 0.9)	0.8 (0.8 to 1.1)	1.4 (1.1 to 1.6)	0.7 (0.6 to 0.9)	0.6 (0.5 to 0.7)	0.6 (0.5 to 0.7)
Bungoma	2.9 (2.3 to 3.6)	3.1 (2.8 to 3.3)	3.7 (3.0 to 3.6)	3.7 (3.4 to 3.9)	3.4 (3.9 to 4.8)	6.9 (6.1 to 7.8)	2.3 (3.1 to 4.2)	2.2 (1.9 to 2.7)	2.2 (1.8 to 2.6)	2.3 (1.8 to 2.8)
Busia	3.2 (2.6 to 4.0)	3.3 (3.0 to 3.6)	2.7 (2.7 to 3.2)	3.0 (2.5 to 2.9)	3.1 (2.8 to 3.4)	3.4 (2.8 to 3.8)	1.4 (2.0 to 2.9)	1.4 (1.1 to 1.7)	1.4 (1.1 to 1.7)	1.4 (1.1 to 1.8)
Elgeyo Marakwet	0.7 (0.6 to 0.9)	1.0 (0.9 to 1.1)	0.9 (1.1 to 1.3)	0.9 (0.8 to 1.0)	1.1 (0.8 to 1.0)	1.1 (0.9 to 1.3)	0.4 (0.3 to 0.5)	0.2 (0.2 to 0.3)	0.2 (0.2 to 0.3)	0.2 (0.2 to 0.3)
Embu	1.5 (1.2 to 1.9)	1.5 (1.3 to 1.6)	1.2 (1.1 to 1.3)	1.0 (1.0 to 1.1)	1.0 (0.8 to 1.1)	1.0 (0.8 to 1.0)	0.4 (0.6 to 0.8)	0.3 (0.3 to 0.5)	0.3 (0.3 to 0.4)	0.3 (0.2 to 0.4)
Garissa	0.4 (0.3 to 0.4)	0.4 (0.4 to 0.5)	0.6 (0.5 to 0.6)	0.8 (0.7 to 0.8)	0.6 (0.5 to 0.7)	1.1 (0.9 to 1.3)	1.3 (1.1 to 1.5)	1.1 (0.9 to 1.3)	1.0 (0.9 to 1.2)	1.0 (0.9 to 1.2)
Homa Bay	8.5 (7.2 to 10.0)	8.2 (7.6 to 8.9)	8.1 (7.3 to 9.0)	7.2 (6.5 to 7.8)	6.9 (6.4 to 7.5)	7.4 (6.7 to 8.2)	4.2 (3.7 to 4.9)	2.7 (1.8 to 2.7)	2.2 (1.5 to 2.3)	1.7 (1.4 to 2.1)
Isiolo	0.4 (0.3 to 0.5)	0.5 (0.5 to 0.6)	0.6 (0.6 to 0.7)	0.7 (0.6 to 0.8)	0.8 (0.7 to 0.9)	0.8 (0.7 to 0.8)	0.7 (0.6 to 0.8)	0.6 (0.5 to 0.8)	0.6 (0.5 to 0.7)	0.6 (0.5 to 0.7)
Kajiado	0.3 (0.2 to 0.3)	0.3 (0.3 to 0.4)	0.5 (0.4 to 0.5)	0.7 (0.6 to 0.8)	0.8 (0.7 to 0.9)	1.1 (0.9 to 1.2)	1.2 (1.0 to 1.4)	0.9 (0.8 to 1.2)	0.9 (0.7 to 1.1)	0.9 (0.7 to 1.1)
Kakamega	4.4 (3.6 to 5.3)	5.0 (4.6 to 5.4)	5.5 (5.1 to 6.0)	5.8 (5.4 to 6.3)	7.3 (6.5 to 8.0)	5.4 (4.8 to 6.0)	4.9 (4.2 to 5.7)	2.5 (2.1 to 3.1)	2.3 (1.8 to 2.8)	2.3 (1.8 to 2.8)
Kericho	0.4 (0.3 to 0.5)	0.7 (0.6 to 0.8)	1.1 (1.0 to 1.2)	1.6 (1.4 to 1.7)	1.5 (1.3 to 1.6)	1.7 (1.5 to 1.9)	1.0 (0.8 to 1.1)	0.9 (0.7 to 1.1)	0.9 (0.7 to 1.1)	0.9 (0.7 to 1.1)
Kiambu	1.4 (1.0 to 1.8)	1.3 (1.1 to 1.4)	1.3 (1.2 to 1.5)	1.5 (1.3 to 1.7)	1.6 (1.4 to 1.9)	2.5 (2.2 to 2.9)	2.2 (1.8 to 2.6)	1.6 (1.2 to 2.0)	1.5 (1.2 to 1.8)	1.4 (1.1 to 1.8)
Kilifi	3.5 (2.9 to 4.2)	3.8 (3.5 to 4.2)	4.1 (3.8 to 4.4)	4.4 (3.9 to 4.9)	4.0 (3.5 to 4.4)	4.0 (3.5 to 4.5)	3.1 (2.6 to 3.6)	2.0 (1.6 to 2.4)	1.8 (1.4 to 2.2)	1.7 (1.3 to 2.0)
Kirinyaga	1.6 (1.3 to 1.9)	1.8 (1.6 to 2.0)	1.8 (1.6 to 2.0)	1.0 (0.9 to 1.1)	0.7 (0.6 to 0.9)	0.8 (0.7 to 1.0)	0.7 (0.6 to 0.8)	0.4 (0.3 to 0.5)	0.4 (0.3 to 0.5)	0.4 (0.3 to 0.5)
Kisii	2.3 (1.7 to 3.0)	3.3 (3.0 to 3.7)	4.0 (3.7 to 4.4)	4.0 (3.8 to 5.2)	4.5 (4.2 to 5.4)	4.5 (3.9 to 5.1)	1.0 (1.7 to 2.6)	0.9 (0.8 to 1.3)	0.9 (0.8 to 1.2)	0.9 (0.7 to 1.1)
Kisumu	3.0 (2.2 to 3.9)	3.4 (3.1 to 3.8)	3.9 (3.6 to 4.2)	3.9 (3.3 to 4.5)	3.9 (3.3 to 4.5)	4.4 (4.1 to 5.1)	2.4 (3.8 to 5.0)	1.2 (1.9 to 3.0)	1.2 (1.0 to 1.7)	1.3 (0.9 to 1.5)
Kitui	3.1 (2.5 to 3.9)	3.4 (3.1 to 3.7)	2.5 (3.0 to 3.5)	2.5 (2.3 to 2.						

Meru	2.3 (1.8 to 3.0)	2.7 (2.4 to 3.0)	2.8 (2.5 to 3.0)	2.4 (2.2 to 2.6)	2.5 (2.1 to 2.9)	3.0 (2.6 to 3.4)	2.9 (2.5 to 3.4)	1.7 (1.4 to 2.1)	1.5 (1.2 to 1.9)	1.4 (1.1 to 1.7)
Migori	4.2 (3.4 to 5.1)	4.5 (4.1 to 5.0)	4.8 (4.4 to 5.2)	5.4 (4.9 to 5.9)	6.2 (5.7 to 6.7)	7.1 (6.4 to 7.8)	4.6 (3.9 to 5.4)	2.9 (2.3 to 3.5)	2.6 (2.1 to 3.2)	2.4 (2.0 to 3.0)
Mombasa	1.4 (1.0 to 1.7)	1.6 (1.5 to 1.8)	1.7 (1.5 to 1.8)	1.3 (1.1 to 1.4)	1.3 (1.1 to 1.5)	1.5 (1.3 to 1.7)	1.3 (1.1 to 1.6)	0.7 (0.5 to 0.8)	0.3 (0.4 to 0.7)	0.5 (0.4 to 0.7)
Muranga	2.8 (2.3 to 2.8)	2.6 (2.3 to 2.8)	2.3 (2.0 to 2.6)	1.6 (1.5 to 1.9)	1.5 (1.2 to 1.9)	1.2 (1.0 to 1.3)	1.0 (0.8 to 1.2)	0.6 (0.4 to 0.7)	0.5 (0.4 to 0.6)	0.5 (0.4 to 0.6)
Nairobi	2.8 (2.0 to 3.7)	2.5 (2.0 to 3.0)	2.5 (2.2 to 2.9)	2.5 (2.9 to 3.7)	3.0 (2.6 to 3.5)	4.2 (3.5 to 4.8)	3.0 (2.2 to 3.9)	1.6 (1.0 to 2.1)	1.4 (1.1 to 1.9)	1.2 (0.9 to 1.7)
Nakuru	0.4 (0.4 to 0.5)	0.5 (0.4 to 0.6)	0.8 (0.7 to 0.9)	1.3 (1.2 to 1.5)	1.7 (1.4 to 1.9)	2.2 (1.9 to 2.5)	1.9 (1.5 to 2.3)	1.3 (1.0 to 1.6)	1.2 (0.9 to 1.5)	1.1 (0.9 to 1.4)
Nandi	0.6 (0.4 to 0.8)	0.7 (0.6 to 0.8)	0.9 (0.8 to 1.0)	1.0 (0.9 to 1.1)	1.1 (1.0 to 1.3)	1.1 (1.0 to 1.3)	0.9 (0.7 to 1.1)	0.6 (0.4 to 0.7)	0.5 (0.4 to 0.6)	0.5 (0.4 to 0.6)
Narok	0.5 (0.4 to 0.6)	0.6 (0.5 to 0.7)	0.8 (0.7 to 0.9)	0.9 (0.7 to 1.0)	1.5 (1.2 to 1.7)	1.0 (0.8 to 1.1)	1.4 (1.2 to 1.6)	1.1 (0.8 to 1.4)	1.0 (0.8 to 1.3)	1.0 (0.8 to 1.2)
Nyamira	0.7 (0.6 to 0.9)	0.7 (0.6 to 0.8)	0.7 (0.6 to 0.7)	0.7 (0.6 to 0.7)	0.6 (0.5 to 0.6)	0.7 (0.6 to 0.8)	0.6 (0.5 to 0.7)	0.3 (0.3 to 0.4)	0.3 (0.2 to 0.4)	0.3 (0.2 to 0.4)
Nyandarua	0.7 (0.6 to 0.8)	0.7 (0.7 to 0.8)	0.7 (0.6 to 0.8)	0.5 (0.4 to 0.6)	0.6 (0.4 to 0.7)	0.7 (0.6 to 0.9)	0.7 (0.6 to 0.9)	0.4 (0.3 to 0.5)	0.3 (0.3 to 0.4)	0.3 (0.3 to 0.4)
Nyeri	1.8 (1.4 to 2.3)	1.4 (1.2 to 1.6)	1.2 (1.0 to 1.3)	0.9 (0.8 to 1.0)	0.8 (0.7 to 1.0)	0.8 (0.7 to 1.0)	0.6 (0.4 to 0.7)	0.3 (0.3 to 0.4)	0.3 (0.2 to 0.4)	0.3 (0.2 to 0.3)
Samburu	0.1 (0.1 to 0.2)	0.2 (0.2 to 0.2)	0.3 (0.3 to 0.3)	0.3 (0.3 to 0.4)	0.5 (0.4 to 0.6)	0.6 (0.5 to 0.7)	0.7 (0.5 to 0.8)	0.6 (0.5 to 0.8)	0.6 (0.5 to 0.7)	0.6 (0.5 to 0.7)
Siaya	3.6 (3.0 to 4.4)	4.5 (4.2 to 4.9)	4.7 (4.4 to 5.1)	5.0 (4.3 to 5.8)	6.1 (5.5 to 6.7)	6.1 (5.4 to 6.8)	3.4 (2.9 to 3.9)	1.8 (1.5 to 2.2)	1.7 (1.4 to 2.1)	1.8 (1.4 to 2.2)
Taita Taveta	0.7 (0.6 to 0.9)	0.8 (0.7 to 0.9)	0.9 (0.9 to 1.0)	0.7 (0.6 to 0.8)	0.6 (0.6 to 0.7)	0.6 (0.5 to 0.7)	0.4 (0.3 to 0.5)	0.2 (0.2 to 0.3)	0.2 (0.1 to 0.2)	0.2 (0.1 to 0.2)
Tana River	0.3 (0.2 to 0.4)	0.3 (0.3 to 0.4)	0.4 (0.3 to 0.4)	0.6 (0.5 to 0.7)	0.6 (0.5 to 0.7)	0.8 (0.7 to 1.0)	0.8 (0.7 to 0.9)	0.6 (0.5 to 0.7)	0.6 (0.4 to 0.7)	0.5 (0.4 to 0.6)
Tharaka Nithi	0.4 (0.4 to 0.7)	0.4 (0.4 to 0.5)	0.3 (0.3 to 0.4)	0.3 (0.2 to 0.3)	0.3 (0.3 to 0.3)	0.3 (0.3 to 0.3)	0.2 (0.2 to 0.2)	0.2 (0.2 to 0.3)	0.2 (0.2 to 0.3)	0.2 (0.2 to 0.3)
Trans Nzoia	0.2 (0.2 to 0.3)	0.3 (0.3 to 0.3)	0.6 (0.5 to 0.6)	1.2 (1.1 to 1.3)	1.2 (1.1 to 1.4)	1.4 (1.2 to 1.6)	1.1 (0.9 to 1.4)	0.6 (0.5 to 0.8)	0.6 (0.5 to 0.7)	0.6 (0.4 to 0.7)
Turkana	0.5 (0.4 to 0.6)	1.2 (0.7 to 0.9)	1.2 (1.1 to 1.4)	1.2 (1.1 to 1.4)	1.3 (1.1 to 1.5)	1.8 (1.6 to 2.1)	2.3 (2.0 to 2.7)	1.5 (1.2 to 1.9)	1.5 (1.2 to 1.8)	1.7 (1.1 to 1.7)
Uasin Gishu	0.2 (0.2 to 0.3)	0.4 (0.3 to 0.4)	0.6 (0.5 to 0.6)	0.9 (0.8 to 1.0)	1.1 (1.0 to 1.2)	1.3 (1.1 to 1.5)	1.3 (1.1 to 1.6)	1.0 (0.8 to 1.2)	0.9 (0.7 to 1.1)	0.9 (0.7 to 1.1)
Vihiga	2.3 (1.9 to 2.9)	1.9 (1.7 to 2.1)	1.2 (1.3 to 1.8)	1.5 (1.1 to 1.4)	1.3 (1.3 to 1.7)	1.5 (1.1 to 1.5)	1.1 (0.9 to 1.3)	0.5 (0.4 to 0.6)	0.4 (0.3 to 0.5)	0.4 (0.3 to 0.5)
Wajir	0.7 (0.6 to 0.9)	0.9 (0.6 to 0.9)	1.1 (0.8 to 1.1)	1.1 (1.0 to 1.3)	2.1 (0.8 to 1.0)	2.1 (1.7 to 2.5)	2.3 (2.3 to 3.0)	2.2 (1.9 to 2.8)	2.2 (1.9 to 2.7)	2.2 (1.9 to 2.6)
West Pokot	0.3 (0.3 to 0.4)	0.4 (0.4 to 0.5)	0.7 (0.6 to 0.7)	1.2 (1.1 to 1.3)	1.4 (1.3 to 1.6)	1.4 (1.2 to 1.5)	1.4 (1.1 to 1.7)	1.0 (0.8 to 1.2)	0.8 (0.7 to 1.1)	0.8 (0.7 to 1.0)
Madagascar	61.1 (48.3 to 74.6)	63.0 (54.3 to 73.6)	71.2 (65.1 to 77.5)	66.9 (54.9 to 68.6)	84.0 (61.3 to 72.8)	101.8 (66.7 to 79.3)	84.1 (66.5 to 81.2)	56.2 (63.6 to 82.4)	33.5 (45.8 to 68.9)	31.7 (41.6 to 64.9)
Malawi	51.8 (44.4 to 63.6)	63.0 (55.3 to 70.9)	71.2 (65.1 to 77.5)	84.0 (78.0 to 90.5)	101.8 (95.7 to 108.0)	120.6 (117.6 to 90.4)	130.7 (128.6 to 140.5)	102.3 (50.6 to 102.1)	72.3 (27.9 to 40.1)	61.5 (26.5 to 38.3)
Mozambique	107.5 (79.6 to 123.3)	102.5 (85.7 to 119.2)	110.2 (96.2 to 126.4)	131.1 (96.2 to 126.4)	130.7 (120.6 to 142.7)	120.6 (120.6 to 140.5)	130.7 (90.5 to 115.7)	102.3 (59.4 to 91.7)	72.3 (57.4 to 81.6)	61.5 (54.0 to 81.1)
Rwanda	48.7 (39.6 to 62.0)	43.9 (39.2 to 48.7)	50.6 (45.7 to 55.6)	53.7 (49.0 to 58.5)	51.4 (46.5 to 56.6)	47.6 (43.0 to 52.8)	25.8 (22.0 to 30.0)	16.5 (13.3 to 20.0)	15.6 (12.7 to 19.0)	15.1 (12.3 to 18.3)
Somalia	26.1 (20.6 to 32.5)	33.3 (28.5 to 38.5)	43.0 (36.1 to 49.7)	60.7 (53.0 to 68.6)	71.4 (64.5 to 78.9)	76.2 (67.3 to 86.0)	101.7 (88.1 to 116.8)	86.4 (70.5 to 105.4)	86.0 (70.3 to 105.5)	86.0 (70.2 to 105.5)
South Sudan	27.8 (21.2 to 35.4)	33.3 (27.6 to 39.9)	39.6 (33.2 to 46.6)	44.6 (37.5 to 52.1)	50.1 (43.5 to 57.0)	47.5 (42.1 to 53.2)	50.1 (41.9 to 58.9)	47.0 (37.7 to 58.7)	47.0 (37.4 to 58.8)	47.5 (37.6 to 59.9)
Uganda	82.8 (65.7 to 101.3)	95.5 (82.3 to 109.8)	105.6 (96.3 to 115.5)	130.3 (120.5 to 140.1)	150.3 (141.0 to 159.5)	163.5 (153.5 to 174.1)	128.7 (116.6 to 141.9)	92.7 (76.8 to 112.5)	95.2 (76.1 to 120.2)	101.1 (78.6 to 131.0)
Tanzania	120.8 (95.7 to 149.7)	143.6 (123.0 to 165.0)	152.4 (138.0 to 167.3)	160.5 (149.8 to 172.5)	180.4 (169.1 to 192.4)	184.4 (170.0 to 198.8)	143.8 (127.3 to 162.1)	108.8 (89.0 to 132.5)	103.5 (83.6 to 128.4)	98.2 (79.1 to 123.4)
Zambia	33.9 (27.3 to 42.5)	44.6 (38.2 to 51.6)	46.3 (42.1 to 50.5)	46.7 (43.2 to 50.1)	60.2 (56.1 to 64.6)	63.8 (58.0 to 70.0)	49.3 (43.1 to 56.2)	31.5 (24.9 to 39.2)	29.7 (23.6 to 37.8)	27.9 (21.9 to 35.4)
Southern sub-Saharan Africa	140.4 (110.3 to 175.3)	146.7 (123.2 to 171.6)	149.6 (132.6 to 167.8)	153.3 (140.6 to 166.7)	122.6 (113.7 to 132.5)	126.9 (117.3 to 136.7)	107.0 (97.3 to 117.0)	76.2 (64.1 to 90.2)	73.1 (60.5 to 88.4)	71.4 (59.0 to 87.7)
Botswana	2.6 (2.0 to 3.4)	3.1 (2.5 to 3.6)	3.3 (2.9 to 3.7)	3.1 (2.7 to 3.4)	2.9 (2.6 to 3.3)	3.5 (3.0 to 4.1)	2.5 (2.0 to 3.1)	2.0 (1.6 to 2.6)	2.0 (1.5 to 2.6)	2.0 (1.5 to 2.6)
Eswatini	3.7 (3.0 to 4.7)	4.3 (3.7 to 5.0)	4.7 (3.4 to 4.7)	3.3 (2.9 to 3.8)	2.5 (2.3 to 2.8)	3.3 (3.0 to 3.6)	2.7 (2.4 to 3.0)	1.3 (1.1 to 1.7)	1.3 (1.0 to 1.6)	1.2 (1.0 to 1.6)
Lesotho	6.2 (5.1 to 7.5)	7.5 (5.9 to 7.1)	6.5 (6.9 to 8.2)	7.5 (5.6 to 7.1)	4.8 (4.3 to 5.4)	5.3 (4.5 to 5.6)	4.8 (3.7 to 4.9)	3.4 (2.8 to 4.1)	3.4 (2.8 to 4.1)	3.4 (2.7 to 4.1)
Namibia	3.5 (2.7 to 4.5)	3.5 (3.1 to 4.5)	3.7 (3.0 to 4.0)	3.7 (3.3 to 4.0)	3.7 (3.2 to 3.8)	3.7 (3.3 to 4.1)	3.2 (2.8 to 3.8)	2.1 (1.6 to 2.6)	2.1 (1.5 to 2.5)	1.9 (1.5 to 2.5)
South Africa	104.2 (79.8 to 132.8)	106.7 (88.5 to 125.6)	107.2 (93.0 to 122.6)	107.2 (96.4 to 118.9)	79.2 (75.1 to 89.5)	79.2 (71.6 to 86.9)	41.6 (52.0 to 67.1)	38.4 (34.9 to 49.6)	39.6 (32.9 to 48.0)	38.4 (31.6 to 47.1)
Eastern Cape	9.6 (7.2 to 12.7)	10.5 (8.5 to 12.5)	9.7 (8.5 to 11.4)	9.7 (8.5 to 10.9)	6.1 (5.2 to 6.9)	6.1 (5.1 to 6.4)	4.0 (3.6 to 4.6)	2.5 (2.1 to 3.1)	2.5 (1.9 to 2.8)	2.2 (1.8 to 2.7)
Free State	7.8 (5.6 to 10.7)	9.2 (7.4 to 11.2)	11.6 (8.8 to 12.2)	11.6 (10.1 to 13.3)	13.5 (8.2 to 10.7)	13.5 (11.9 to 15.2)	8.8 (10.1 to 13.2)	7.9 (7.2 to 10.5)	7.9 (6.7 to 10.1)	7.9 (6.5 to 9.8)
Gauteng	21.8 (16.7 to 28.5)	24.0 (19.9 to 28.4)	25.6 (23.1 to 30.2)	25.6 (22.9 to 28.2)	19.8 (17.3 to 21.8)	19.8 (17.7 to 21.8)	12.9 (11.2 to 14.6)	8.4 (6.9 to 10.1)	8.4 (6.8 to 10.1)	8.0 (6.6 to 9.8)
KwaZulu-Natal	7.2 (5.4 to 9.4)	8.7 (7.2 to 10.4)	12.1 (10.4 to 14.0)	7.3 (11.5 to 14.6)	5.5 (8.5 to 10.5)	5.5 (6.5 to 8.2)	5.5 (5.7 to 7.5)	5.2 (4.6 to 6.5)	5.2 (4.4 to 6.3)	5.2 (4.4 to 6.4)
Limpopo	8.2 (6.2 to 10.5)	7.6 (7.0 to 10.0)	7.6 (6.6 to 8.8)	7.6 (6.8 to 8.5)	5.9 (5.2 to 6.6)	5.9 (5.1 to 6.5)	3.9 (4.2 to 5.4)	3.8 (3.2 to 4.7)	3.7 (3.1 to 4.6)	3.7 (3.1 to 4.6)
Mpumalanga	7.0 (5.2 to 10.5)	8.2 (6.8 to 9.6)	9.2 (7.9 to 10.5)	9.2 (8.2 to 10.5)	7.7 (6.6 to 8.3)	7.7 (6.7 to 8.7)	5.3 (4.6 to 6.0)	2.8 (2.5 to 3.6)	2.8 (2.3 to 3.3)	2.6 (2.2 to 3.2)
North West	2.7 (2.0 to 3.6)	2.7 (2.2 to 3.3)	2.6 (2.3 to 3.1)	2.6 (2.1 to 2.7)	3.2 (3.1 to 3.9)	3.2 (1.1 to 1.5)	1.7 (1.2 to 1.6)	1.2 (1.0 to 1.5)	1.1 (0.9 to 1.4)	1.1 (0.9 to 1.4)
Northern Cape	2.7 (1.9 to 3.8)	3.0 (2.4 to 3.7)	3.5 (2.9 to 4.1)	4.1 (3.4 to 4.8)	3.7 (3.2 to 4.2)	3.8 (3.3 to 4.3)	3.0 (2.5 to 3.4)	2.0 (1.6 to 2.4)	1.8 (1.4 to 2.2)	1.7 (1.4 to 2.1)
Western Cape	20.1 (15.4 to 25.4)	22.5 (18.8 to 26.4)	24.5 (21.7 to 27.6)	29.7 (27.1 to 32.5)	26.9 (24.9 to 29.0)	32.2 (29.7 to 34.6)	35.0 (31.9 to 38.6)	25.7 (21.7 to 30.7)	24.8 (20.6 to 29.9)	24.6 (20.2 to 30.2)
Zimbabwe	1126.5 (945.4 to 1319.6)	1257.3 (1119.6 to 1400.2)	1399.0 (1298.2 to 1501.6)	1490.1 (1413.8 to 1567.6)	1654.2 (1583.9 to 1726.0)	1899.8 (1797.8 to 1986.6)	1879.1 (1751.2 to 2007.6)	1613.4 (1393.1 to 1854.1)	1568.9 (1342.1 to 1830.2)	1510.6 (1279.0 to 1779.9)
Benin	27.6 (21.8 to 34.4)	30.6 (27.2 to 34.2)	32.1 (29.6 to 34.9)	33.6 (31.0 to 36.2)	40.2 (37.3 to 43.3)	42.4 (39.1 to 45.8)	45.6 (41.3 to 50.1)	41.4 (34.2 to 49.4)	40.3 (32.7 to 49.1)	39.6 (32.0 to 49.1)
Burkina Faso	70.4 (56.9 to 85.8)	80.1 (69.1 to 91.2)	87.6 (78.7 to 96.9)	92.4 (86.0 to 99.5)	93.7 (87.4 to 100.3)	102.9 (94.1 to 111.9)	103.0 (89.0 to 117.8)	91.2 (74.9 to 108.8)	92.8 (75.6 to 113.9)	87.8 (71.1 to 108.8)
Cabo Verde	1.2 (1.1 to 1.3)	1.5 (1.4 to 1.6)	1.6 (1.5 to 1.6)	0.9 (0.8 to 1.0)	0.8 (0.8 to 0.9)	0.6 (0.5 to 0.7)	0.3 (0.3 to 0.4)	0.2 (0.1 to 0.2)	0.1 (0.1 to 0.2)	0.1 (0.1 to 0.2)
Cameroon	62.0 (52.6 to 72.3)	66.1 (60.0 to 72.1)	64.5 (59.2 to 69.7)	63.7 (59.3 to 68.3)	63.0 (57.7 to 68.1)	78.4 (72.1 to 84.9)	88.6 (79.9 to 99.7)	86.6 (59.8 to 84.8)	72.0 (59.0 to 85.6)	67.6 (55.6 to 80.4)
Chad	35.5 (28.2 to 43.9)	38.5 (32.6 to 44.5)	45.7 (40.2 to 51.6)	54.0 (49.7 to 58.7)	61.0 (56.3 to 65.7)	76.0 (69.8 to 83.4)	84.6 (75.6 to 94.4)	91.4 (76.5 to 108.5)	92.3 (77.8 to 110.1)	92.9 (77.9 to 112.4)
Côte d'Ivoire	40.6 (34.4 to 47.3)	53.9 (49.9 to 58.3)	61.8 (57.7 to 66.2)	63.1 (58.4 to 67.7)	79.6 (73.5 to 85.2)	92.3 (84.8 to 100.5)	89.3 (78.4 to 100.1)	70.0 (59.4 to 82.8)	67.7 (57.4 to 80.4)	64.4 (54.3 to 76.1)
The Gambia	2.3 (1.8 to 3.0)	2.7 (2.2 to 3.2)	2.7 (3.2 to 4.2)	5.1 (4.6 to 5.7)	5.6 (5.0 to 6.2)	5.7 (5.1 to 6.5)	3.4 (4.2 to 5.5)	3.4 (3.0 to 4.5)	3.4 (2.8 to 4.3)	3.4 (2.7 to 4.2)
Ghana	57.2 (45.3 to 72.3)	57.2 (62.6 to 76.2)	77.5 (71.1 to 84.0)	78.7 (73.0 to 84.8)	72.7 (67.3 to 78.6)	72.7 (60.4 to 71.2)	63.2 (56.0 to 70.9)	48.4 (38.6 to 60.2)	45.4 (35.6 to 57.4)	42.0 (32.3 to 53.9)
Guinea	43.0 (35.2 to 52.3)	50.3 (42.9 to 57.7)	59.3 (52.2 to 67.4)	62.4 (56.1 to 68.8)	62.4 (59.0 to 69.3)	62.4 (56.6 to 67.7)	45.8 (48.6 to 61.4)	42.8 (38.4 to 54.3)	42.8 (37.4 to 53.7)	42.8 (35.3 to 51.5)
Guinea-Bissau	12.2 (10.2 to 14.4)	9.8 (8.3 to 11.3)	8.9 (6.9 to 9.1)	8.9 (7.8 to 10.0)	4.7 (8.1 to 10.3)	4.7 (7.6 to 9.3)	6.5 (5.6 to 7.5)	4.4 (3.9 to 5.7)	4.4	

	38.1 (31.7 to 45.5)	46.1 (42.3 to 50.3)	59.3 (54.8 to 63.9)	57.8 (53.8 to 62.5)	46.4 (43.2 to 49.7)	46.7 (43.5 to 50.3)	34.0 (30.9 to 37.3)	22.4 (18.8 to 26.5)	20.7 (17.3 to 24.5)	19.3 (16.1 to 23.0)
Senegal	31.7 (25.0 to 39.0)	35.7 (30.4 to 41.5)	37.0 (31.6 to 43.0)	40.2 (35.7 to 45.1)	46.6 (43.1 to 50.3)	42.4 (39.3 to 45.8)	39.3 (35.2 to 43.8)	30.1 (24.4 to 36.7)	30.4 (24.0 to 38.2)	28.9 (22.8 to 36.4)
Sierra Leone	21.3 (17.0 to 26.5)	22.9 (19.7 to 26.3)	21.6 (19.4 to 23.9)	21.1 (19.3 to 23.2)	22.3 (20.2 to 24.3)	23.4 (20.9 to 26.0)	22.4 (19.7 to 25.1)	15.8 (12.9 to 19.2)	14.8 (12.1 to 18.4)	13.8 (11.1 to 17.4)
Togo										

Appendix 2 Table S2a: Under-5 mortality rates with 95% UIs by location, both sexes combined, 1950, 1960, 1970, 1980, 1990, 2000, 2010, 2019, 2020, 2021

Location	1950	1960	1970	1980	1990	2000	2010	2019	2020	2021
Global	234 (204 to 265)	289 (235 to 381)	138 (130 to 146)	110 (104 to 117)	84.5 (80.4 to 88.9)	70.9 (67.3 to 74.7)	52.6 (48.8 to 56.6)	38.3 (33.2 to 44.1)	36.8 (31.6 to 42.8)	35.7 (30.5 to 42)
Central Europe, eastern Europe, and central Asia	124 (111 to 138)	72 (67.5 to 76.7)	48 (44.6 to 51.7)	37.5 (35.9 to 39.2)	31 (29.7 to 32.5)	26.6 (25 to 28.2)	16.5 (15.3 to 17.8)	12.8 (11.3 to 14.5)	12.2 (10.7 to 13.9)	12 (10.5 to 13.7)
Central Asia	252 (216 to 292)	148 (129 to 168)	92.5 (80.5 to 105)	69.4 (64.6 to 74.8)	69.4 (64.7 to 73.3)	48.8 (44.7 to 53.3)	32.1 (28.9 to 36)	22.2 (19.8 to 25.5)	21.5 (18.5 to 25.5)	20.9 (17.6 to 24.6)
Armenia	276 (233 to 329)	160 (135 to 187)	91.7 (76.3 to 107)	60.8 (53.5 to 69.1)	41.8 (37.2 to 47.5)	30.4 (26.9 to 34.3)	17.5 (15 to 20.2)	12.7 (10.4 to 15.5)	13.6 (11.2 to 16.4)	11.1 (8.97 to 13.8)
Azerbaijan	405 (349 to 459)	261 (229 to 292)	145 (127 to 168)	89.4 (78.8 to 101)	77.6 (69.1 to 86.4)	66.5 (59 to 75.1)	42 (35.7 to 48.9)	31.8 (26.1 to 38.1)	30.4 (25.2 to 36.4)	28.6 (23.4 to 34.7)
Georgia	218 (178 to 260)	138 (118 to 160)	86.4 (70.1 to 105)	55.8 (48.6 to 64)	41.3 (36.2 to 47)	35.2 (30.9 to 40.3)	16.8 (14.1 to 19.8)	10.3 (8.42 to 12.7)	9.98 (8.08 to 12.3)	9.75 (7.73 to 12.2)
Kazakhstan	129 (104 to 159)	89.1 (75.7 to 104)	53.1 (44.4 to 62.9)	46.1 (40.9 to 51.1)	36.4 (32.8 to 40.3)	36.3 (32.1 to 41.1)	23.7 (20.2 to 27.4)	11.8 (9.82 to 14.1)	11 (9.21 to 13.2)	10.2 (8.38 to 12.3)
Kyrgyzstan	227 (176 to 280)	152 (130 to 176)	102 (84.2 to 121)	77.7 (68.5 to 87.6)	56.9 (51.6 to 62.6)	43.1 (38.6 to 47.8)	26.6 (25.5 to 27.6)	18.4 (17.3 to 19.5)	17.4 (16 to 18.9)	17 (14.9 to 19)
Mongolia	378 (308 to 454)	221 (191 to 250)	146 (128 to 165)	110 (99 to 122)	84.3 (77.3 to 91.6)	54.7 (49 to 60.4)	30.2 (26.6 to 34.4)	18.9 (15.8 to 22.5)	17.5 (14.7 to 20.9)	16.9 (14 to 20.5)
Tajikistan	381 (316 to 450)	233 (201 to 268)	135 (115 to 156)	100 (89.3 to 111)	79.7 (72.9 to 86.4)	66.2 (59.1 to 73.4)	43.9 (37.9 to 50.5)	38.9 (32.3 to 46.5)	35.8 (29.6 to 43.2)	34.5 (28.5 to 42.2)
Turkmenistan	273 (227 to 326)	155 (135 to 177)	99.3 (81.3 to 121)	85.9 (74.8 to 98.2)	70 (62.4 to 78.5)	59.2 (52.2 to 66.4)	41.3 (35.4 to 47.6)	30.2 (24.7 to 36.3)	28.5 (23.3 to 34.4)	27.5 (22.2 to 33.5)
Uzbekistan	264 (208 to 327)	116 (95.7 to 136)	83.7 (71.6 to 97.8)	64.8 (58.5 to 71.3)	52.1 (47.6 to 57.1)	44.7 (39.4 to 50.4)	32.7 (27.6 to 38.1)	23.6 (19.4 to 28.3)	22.2 (18.4 to 26.8)	21.5 (17.7 to 26)
Central Europe	169 (164 to 176)	74 (72.6 to 75.9)	47.6 (46.5 to 48.6)	29.3 (28.3 to 30)	22.5 (21.7 to 23.2)	13.5 (12.1 to 14)	7.4 (7.18 to 7.64)	5.37 (5.05 to 5.74)	5.16 (4.8 to 5.54)	5.04 (4.54 to 5.58)
Albania	264 (220 to 317)	138 (118 to 159)	83.3 (71.1 to 96.8)	48.3 (41.5 to 55.7)	38.3 (34.6 to 43.8)	28.2 (24.3 to 32.7)	14.8 (14.7 to 20.5)	11.1 (12.2 to 17.9)	10.8 (12 to 17.9)	10.7 (10.7 to 10.6)
Bosnia and Herzegovina	280 (250 to 312)	120 (109 to 132)	73.1 (67 to 79)	38.6 (34.8 to 42.7)	36.6 (15.8 to 17.9)	11.1 (10.3 to 11.9)	6.73 (6.13 to 7.41)	6.4 (6.03 to 7.47)	6.3 (5.54 to 7.35)	6.1 (4.41 to 6.25)
Bulgaria	187 (177 to 197)	56.8 (55.3 to 58.4)	32.4 (31.3 to 33.4)	25.4 (24.5 to 26.2)	17.5 (18.7 to 20.3)	15.5 (16.6 to 18.4)	11.4 (10.8 to 12.1)	6.85 (6.26 to 7.56)	6.3 (5.79 to 6.86)	6.1 (5.85 to 7.4)
Croatia	222 (209 to 236)	76.1 (74.1 to 78.2)	42.1 (40.3 to 44)	21.5 (20.7 to 22.5)	7.99 (11 to 12.6)	5.15 (7.47 to 8.55)	4.39 (4.75 to 5.56)	4.56 (3.92 to 4.93)	4.56 (4.03 to 5.12)	4.5 (3.84 to 5.42)
Czechia	54.1 (50.7 to 57.7)	23.7 (23 to 24.5)	18.5 (22.8 to 24.4)	12 (17.8 to 19.1)	5.31 (11.5 to 12.5)	3.47 (4.99 to 5.67)	2.7 (3.22 to 3.66)	2.7 (2.79 to 3.36)	2.7 (2.55 to 3.09)	2.7 (2.32 to 3.13)
Hungary	129 (120 to 138)	53 (51.4 to 54.5)	40.2 (38.8 to 41.5)	24.8 (23.9 to 25.7)	16.9 (16.2 to 17.6)	10.5 (9.91 to 11.1)	4.32 (5.56 to 6.34)	4.5 (3.91 to 4.78)	4.4 (3.71 to 4.63)	4.4 (3.44 to 4.68)
Montenegro	97.2 (85.5 to 111)	41.1 (58.9 to 66.1)	24.8 (38.4 to 43.9)	15.9 (22.8 to 26.8)	12.3 (14.3 to 17.6)	7.22 (11 to 13.7)	3.26 (6.57 to 9.2)	3.85 (2.84 to 3.73)	3.85 (3.46 to 4.96)	3.85 (3.19 to 4.66)
North Macedonia	241 (212 to 273)	173 (156 to 190)	100 (92.5 to 107)	60.8 (54.7 to 67)	38.6 (36.9 to 40.4)	15.5 (14.5 to 16.5)	9.82 (9.05 to 10.6)	6.89 (6.21 to 7.69)	6.89 (5.73 to 7.07)	5.8 (4.92 to 6.29)
Poland	170 (165 to 175)	63.2 (61.6 to 64.2)	38 (37.2 to 38.8)	24.6 (24 to 25.1)	9.47 (17.8 to 18.7)	4.31 (9.11 to 9.84)	4.12 (5.59 to 6.04)	4.38 (4.06 to 4.58)	4.38 (3.8 to 4.76)	4.38 (3.87 to 4.96)
Romania	145 (125 to 167)	86.4 (87.9 to 93.1)	47.6 (55.2 to 58.1)	29.3 (35.1 to 37.2)	23.5 (32 to 34.3)	13.5 (21.5 to 23.5)	7.4 (10.9 to 12.1)	5.37 (6.93 to 7.94)	5.16 (6.63 to 7.52)	5.04 (6.13 to 7.37)
Serbia	278 (267 to 291)	95.4 (93.3 to 97.4)	70 (68.2 to 72)	39.4 (38.2 to 40.7)	30.2 (27.4 to 29.4)	14.7 (12.5 to 17.1)	6.57 (5.69 to 7.6)	5.45 (5.01 to 5.88)	5.31 (4.94 to 5.71)	4.68 (4.21 to 5.17)
Slovakia	98.2 (92.7 to 104)	35.2 (34.1 to 36.4)	30.6 (29.5 to 31.8)	23.5 (22.7 to 24.4)	14.4 (13.7 to 15.1)	9.85 (9.28 to 10.5)	6.79 (6.34 to 7.25)	6.09 (5.61 to 6.59)	6.04 (5.6 to 5.53)	5.76 (5.11 to 6.42)
Slovenia	161 (150 to 172)	70.3 (67.9 to 72.8)	36.7 (35.3 to 38.2)	18.1 (17.3 to 19)	9.94 (9.26 to 10.7)	5.41 (4.99 to 5.85)	3.28 (2.99 to 3.6)	2.27 (2.01 to 2.55)	2.31 (2.07 to 2.59)	2.24 (1.97 to 2.52)
Eastern Europe	69.2 (54.4 to 87.9)	46.5 (44.8 to 48.4)	28.4 (26.8 to 30.1)	27 (26 to 28.3)	20.4 (19.6 to 21.2)	17.9 (17.4 to 18.4)	9.68 (9.42 to 9.94)	6.37 (6.05 to 6.69)	5.92 (5.62 to 6.25)	6.05 (5.6 to 6.52)
Belarus	83.5 (63.5 to 107)	57.2 (47.9 to 67)	33.6 (28.4 to 39.6)	24.7 (20.9 to 28.6)	18.2 (15.7 to 21.2)	16.9 (14.4 to 19.7)	8.01 (6.68 to 9.47)	4.81 (3.82 to 5.99)	4.15 (3.12 to 5.35)	4.01 (3.11 to 5.26)
Estonia	57.1 (42.2 to 75)	36.7 (35 to 38.5)	22.3 (21.1 to 23.4)	21.8 (20.7 to 23)	16.9 (16 to 17.8)	11.1 (10.3 to 12)	4.6 (4.19 to 4.99)	2.36 (2.06 to 2.71)	2.32 (2.04 to 2.66)	2.52 (2.2 to 2.89)
Latvia	41.8 (30.6 to 55.1)	32.3 (30.8 to 33.8)	21.4 (20.5 to 22.4)	21.1 (20.2 to 22)	17.2 (16.4 to 17.9)	13.5 (12.7 to 14.3)	7.65 (7.14 to 8.24)	4.04 (3.62 to 4.51)	4.03 (3.58 to 4.49)	3.73 (3.22 to 4.28)
Lithuania	85.4 (64.5 to 111)	48.1 (46.3 to 49.8)	22.6 (21.7 to 23.6)	19.8 (18.9 to 20.6)	14.6 (13.9 to 15.3)	10.8 (10.2 to 11.5)	6.07 (5.65 to 6.51)	3.86 (3.48 to 4.27)	3.57 (3.23 to 3.94)	3.53 (3.15 to 3.94)
Moldova	182 (149 to 223)	112 (94.6 to 131)	71.2 (57.1 to 87)	51.3 (47 to 59.3)	32.2 (28.4 to 36.6)	27.4 (23.9 to 31.3)	16.5 (14.1 to 19.5)	12.5 (9.8 to 15.8)	12.5 (9.72 to 16.1)	10.9 (8.2 to 14.4)
Russia	69.6 (50.2 to 93.9)	46.4 (45.5 to 47.3)	27.4 (26.9 to 28.5)	27.4 (26.8 to 28.1)	27.4 (20.4 to 21.4)	27.4 (18.2 to 19.4)	18.6 (9.25 to 9.82)	6.01 (5.7 to 6.31)	5.83 (5.26 to 5.78)	5.83 (5.47 to 7.22)
Ukraine	54.5 (41.8 to 70.1)	38.8 (33.1 to 45.5)	26.3 (21.8 to 31.2)	24.7 (20.9 to 28.7)	18.6 (16.3 to 21.1)	15.3 (14.8 to 15.9)	10.5 (10.1 to 10.9)	8.49 (7.6 to 9.53)	7.77 (7.19 to 9.51)	7.77 (6.17 to 9.23)
High income	60.6 (58 to 63.4)	44.4 (43.5 to 45.3)	29.3 (28.7 to 30)	16.8 (16.4 to 17.1)	11 (10.9 to 11.2)	7.55 (7.44 to 7.67)	5.98 (5.88 to 6.08)	4.56 (5.03 to 5.24)	4.57 (4.65 to 5.08)	4.57 (4.2 to 4.98)
Australasia	30.9 (29.4 to 32.3)	24.9 (24.4 to 25.5)	13.3 (12.4 to 13.7)	9.7 (9.4 to 10)	7.2 (6.34 to 6.82)	6.58 (6.11 to 5.59)	4.2 (3.95 to 4.44)	3.4 (3.6 to 4.42)	3.1 (3 to 3.83)	3.1 (2.82 to 3.83)
Australia	30.3 (28.5 to 32.1)	24.2 (23.6 to 24.9)	12.9 (12.4 to 13.4)	9.45 (9.12 to 9.82)	6.31 (6.05 to 6.59)	5.4 (4.82 to 5.28)	4.4 (3.77 to 4.24)	3.4 (3.49 to 4.16)	3.2 (2.5 to 3.55)	2.99 (2.5 to 3.55)
New Zealand	33.2 (30.6 to 36.2)	27.4 (26.3 to 28.5)	14.9 (19.1 to 21)	7.3 (14.1 to 15.7)	7.3 (10.1 to 11.5)	6.75 (7.19 to 8.27)	4.8 (6.29 to 7.27)	4.82 (4.75 to 5.61)	4.82 (4.06 to 4.71)	4.82 (4.26 to 5.35)
High-income Asia Pacific	89.9 (81.9 to 99.4)	59.8 (55.7 to 64)	30.5 (27.9 to 33)	15.1 (13.8 to 16.6)	8.31 (7.68 to 9.02)	5.21 (5.07 to 5.35)	3.47 (3.35 to 3.59)	2.72 (2.61 to 2.84)	2.21 (2.3 to 2.61)	2.21 (2.05 to 2.38)
Brunei	120 (199 to 236)	120 (113 to 126)	20.8 (49.7 to 55.3)	10.2 (18.9 to 22.8)	10.2 (10.4 to 12.7)	10.2 (8.88 to 11.7)	10.2 (9.14 to 11.4)	10.2 (9.16 to 12.5)	10.2 (8.72 to 12.6)	10.2 (7.68 to 12.1)
Japan	56.2 (56 to 63)	38 (37 to 39.2)	9.7 (16.1 to 17)	6.23 (9.42 to 10)	4.41 (6.02 to 6.45)	4.41 (4.24 to 4.58)	4.41 (3.04 to 3.3)	4.41 (2.38 to 2.62)	4.41 (2.06 to 2.44)	4.41 (1.88 to 2.38)
Aichi	35.8 (44.8 to 59.8)	15 (32 to 39.3)	8.98 (13.5 to 16.7)	8.98 (8.57 to 9.4)	5.84 (5.51 to 6.18)	4.19 (3.95 to 4.46)	2.41 (3 to 3.15)	2.2 (2.24 to 2.58)	2.13 (2.06 to 2.39)	2.13 (1.87 to 2.41)
Akita	52.5 (45.2 to 60.6)	38.1 (35.3 to 41.3)	19.2 (17.8 to 20.9)	9.99 (9.32 to 10.8)	6.7 (6.2 to 7.21)	3.99 (3.89 to 4.82)	3.15 (2.86 to 3.52)	2.69 (2.43 to 2.97)	2.31 (2.08 to 2.89)	2.31 (1.97 to 2.7)
Aomori	61.4 (53.8 to 69.6)	41.3 (38.3 to 44.7)	20.4 (18.8 to 22)	11.3 (10.7 to 12)	7.26 (6.75 to 7.83)	5.16 (4.78 to 5.56)	3.6 (3.31 to 3.92)	3.04 (2.78 to 3.31)	2.72 (2.32 to 3.17)	2.55 (2.17 to 2.98)
Chiba	57 (57.8 to 67.1)	36 (32.4 to 40.2)	14.1 (12.5 to 15.9)	8.96 (8.48 to 9.46)	5.47 (5.15 to 5.83)	4.33 (4.09 to 4.59)	3.3 (3.05 to 3.55)	2.61 (2.41 to 2.82)	2.35 (2.12 to 2.55)	2.21 (1.94 to 2.52)
Ehime	59 (52.2 to 66.5)	39.5 (36.5 to 42.6)	18.3 (16.9 to 19.9)	10.2 (9.56 to 10.9)	6.57 (6.1 to 7.07)	4.3 (3.99 to 4.65)	2.83 (2.56 to 3.08)	2.36 (2.15 to 2.57)	2.06 (1.76 to 2.39)	1.96 (1.66 to 2.29)
Fukui	55 (46.1 to 64.9)	36.5 (32.7 to 40.4)	16.6 (14.7 to 18.8)	8.75 (8 to 9.55)	6.45 (5.83 to 7.1)	4.77 (4.34 to 5.26)	3.06 (2.79 to 3.35)	2.44 (2.2 to 2.71)	2.66 (2.24 to 3.13)	2.49 (2.11 to 2.92)
Fukuoka	54.3 (46 to 62.9)	35.3 (31.9 to 39.1)	16.5 (14.6 to 18.5)	9.2 (8.74 to 9.69)	6.47 (6.13 to 6.82)	4.63 (4.38 to 4.89)	3.31 (3.07 to 3.57)	2.81 (2.6 to 3.01)	2.48 (2.28 to 2.69)	2.38 (2.09 to 2.73)
Fukushima	73.2 (63.7 to 83.3)	45.2 (41.9 to 49.1)	22.7 (20.9 to 24.6)	11.6 (11.1 to 12.2)	7.39 (7 to 7.82)	4.98 (4.64 to 5.32)	3.38 (3.15 to 3.61)	2.66 (2.78 to 3.24)	2.82 (2.47 to 3.23)	2.7 (2.34 to 3.13)
Gifu	55.6 (48.1 to 64.8)	38.7 (35.9 to 41.5)	17.4 (16.2 to 18.6)	9.8 (9.32 to 10.3)	5.77 (5.36 to 6.19)	4.27 (3.99 to 4.57)	3.38 (3.16 to 3.62)	2.66 (2.45 to 2.87)	2.31 (2 to 2.66)	2.18 (1.88 to 2.52)
Gunma	64.8 (56.1 to 73.8)	42.8 (39.5 to 46.5)	18.3 (16.8 to 19.8)	10 (9.49 to 10.6)	6.23 (5.77 to 6.69)	4.52 (4.23 to 4.84)	3.15 (2.94 to 3.37)	2.42 (2.21 to 2.63)	2.27 (1.96 to 2.6)	2.17 (1.

	55.4	35.3	14.3	8.6	6.29	4.27	3.11	2.65	2.13	2.01
Kyōto	(47.8 to 63.3)	(32.6 to 38.4)	(13.1 to 15.6)	(8.07 to 9.1)	(5.83 to 6.77)	(3.94 to 4.62)	(2.89 to 3.34)	(2.45 to 2.86)	(1.85 to 2.45)	(1.74 to 2.32)
	59.4	40.8	17.8	9.99	6.39	4.74	3.47	2.35	2.19	2.06
Mie	(52.1 to 68.1)	(38 to 43.8)	(16.5 to 19.1)	(9.45 to 10.5)	(5.93 to 6.9)	(4.44 to 5.09)	(3.22 to 3.75)	(2.15 to 2.56)	(1.88 to 2.53)	(1.76 to 2.39)
	60.6	39.4	18.6	10.3	6.17	4.03	3.16	2.61	2.3	2.15
Miyagi	(52.8 to 69)	(36.6 to 42.4)	(17.2 to 19.9)	(9.76 to 10.9)	(5.82 to 6.49)	(3.75 to 4.31)	(2.92 to 3.4)	(2.35 to 2.88)	(1.98 to 2.65)	(1.85 to 2.48)
	64.9	42.7	20.7	10.8	7.28	4.7	3.36	2.75	2.61	2.48
Miyazaki	(57.1 to 72.9)	(39.4 to 46.2)	(19 to 22.5)	(10 to 11.7)	(6.8 to 7.82)	(4.44 to 5.22)	(3.05 to 3.69)	(2.52 to 2.99)	(2.25 to 3.05)	(2.12 to 2.9)
	73.1	44.2	18.2	9.6	6.04	3.59	2.66	2.12	2.0	1.91
Nagano	(63.9 to 83.6)	(41.1 to 48)	(16.8 to 19.5)	(9.11 to 10.1)	(5.71 to 6.42)	(3.36 to 3.85)	(2.48 to 2.85)	(1.94 to 2.29)	(1.74 to 2.3)	(1.65 to 2.22)
	59.5	34.3	17.5	9.43	6.18	4.73	3.56	2.86	2.82	2.73
Nagasaki	(52.5 to 67.3)	(31.7 to 36.9)	(16.3 to 18.7)	(8.82 to 10.1)	(5.73 to 6.67)	(4.39 to 5.07)	(3.3 to 3.81)	(2.61 to 3.11)	(2.43 to 3.22)	(2.34 to 3.18)
	58.9	36.8	15.4	9.74	6.04	4.05	3.32	2.73	2.62	2.51
Nara	(51.5 to 67.5)	(34 to 39.8)	(14.2 to 16.7)	(9.05 to 10.4)	(5.62 to 6.49)	(3.72 to 4.39)	(3.3 to 3.65)	(2.52 to 2.95)	(2.24 to 3.04)	(2.15 to 2.91)
	64	40.9	18.6	10.1	5.58	4.43	2.75	2.34	2.19	2.11
Niigata	(55.6 to 72.9)	(37.8 to 44.2)	(17.2 to 20)	(9.6 to 10.7)	(5.26 to 5.95)	(4.08 to 4.73)	(2.52 to 3.01)	(2.13 to 2.55)	(1.88 to 2.54)	(1.82 to 2.45)
	62.7	41.4	20.2	10.7	6.33	4.2	3.28	2.51	2.3	2.18
Ōita	(55.2 to 72.2)	(38.1 to 44.8)	(18.5 to 22)	(10.2 to 11.3)	(5.83 to 6.86)	(3.85 to 4.58)	(2.98 to 3.6)	(2.28 to 2.76)	(1.97 to 2.7)	(1.85 to 2.55)
	59.5	39.2	16.1	9.11	6.54	4.61	3.08	2.56	2.28	2.14
Okayama	(52.2 to 67.3)	(36.6 to 42)	(14.8 to 17.4)	(8.56 to 9.65)	(6.14 to 6.98)	(4.27 to 4.95)	(2.87 to 3.29)	(2.35 to 2.76)	(1.97 to 2.62)	(1.85 to 2.49)
	113	45.5	21.3	10.7	7.27	5.16	3.29	2.44	2.41	2.27
Okinawa	(99.4 to 128)	(42.1 to 49.2)	(19.7 to 23)	(10 to 11.3)	(6.79 to 7.78)	(4.78 to 5.6)	(2.95 to 3.64)	(2.23 to 2.65)	(2.07 to 2.8)	(1.95 to 2.65)
	55	34.2	13.9	9.18	6.43	4.25	3.01	2.44	2.13	1.9
Osaka	(44.5 to 67.6)	(30 to 38.5)	(12.6 to 15.1)	(8.78 to 9.61)	(6.06 to 6.78)	(4.01 to 4.5)	(2.81 to 3.24)	(2.2 to 2.69)	(1.97 to 2.31)	(1.67 to 2.17)
	65.6	39.9	19.2	10.2	6.83	4.74	2.93	2.23	2.08	1.99
Saga	(57.1 to 75.8)	(36.9 to 43)	(17.3 to 20.8)	(9.47 to 11)	(6.3 to 7.44)	(4.34 to 5.18)	(2.66 to 3.22)	(2.02 to 2.45)	(1.77 to 2.44)	(1.68 to 2.33)
	57.4	35.5	14.3	9.18	5.9	4.31	3.06	2.29	1.92	1.77
Saitama	(49 to 69)	(31.8 to 39.2)	(12.8 to 15.8)	(8.68 to 9.71)	(5.59 to 6.21)	(4.06 to 4.56)	(2.86 to 3.26)	(2.13 to 2.49)	(1.79 to 2.08)	(1.55 to 2.01)
	65.1	42.1	17.1	9.21	6.23	4.02	3.17	2.36	2.1	1.93
Shiga	(63.9 to 75.6)	(38.7 to 45.5)	(15.7 to 18.6)	(8.54 to 9.93)	(5.74 to 6.78)	(4.29 to 4.96)	(2.93 to 3.45)	(2.16 to 2.58)	(1.82 to 2.47)	(1.71 to 2.36)
	69.4	41.7	20.1	10	6.66	4.31	3.1	2.44	2.23	2.06
Shimane	(49.9 to 72.6)	(36.3 to 47.6)	(17.3 to 23.6)	(9.24 to 10.9)	(6.1 to 7.27)	(4.17 to 5.14)	(2.81 to 3.4)	(2.21 to 2.71)	(1.87 to 2.65)	(1.75 to 2.43)
	53.3	33.4	14.8	8.54	5.96	4.01	2.97	2.66	2.42	2.42
Shizuoka	(46.5 to 61)	(30.8 to 36.4)	(13.6 to 16.2)	(8.1 to 9.05)	(5.63 to 6.3)	(3.72 to 4.29)	(2.75 to 3.19)	(2.44 to 2.87)	(2.27 to 2.71)	(2.13 to 2.77)
	65.7	42.2	19.2	10.8	5.2	3.94	2.93	2.64	2.64	2.49
Tochigi	(57.9 to 74.7)	(39.2 to 45.7)	(17.3 to 20.7)	(10.2 to 11.4)	(6.45 to 7.44)	(4.83 to 5.62)	(3.3 to 3.83)	(2.69 to 3.17)	(2.28 to 3.05)	(2.15 to 2.9)
	59.5	39.9	19	10.3	6.7	5.17	4.16	3.02	2.83	2.83
Tokushima	(49.5 to 72)	(35.3 to 45)	(16.9 to 21.3)	(9.47 to 11.1)	(6.06 to 7.34)	(4.76 to 5.6)	(3.82 to 4.53)	(2.86 to 3.6)	(2.53 to 3.57)	(2.4 to 3.35)
	46.5	31.4	8.92	5.99	4.52	2.97	2.12	1.85	1.78	1.78
Tōkyō	(36.2 to 59.1)	(26.6 to 36.6)	(12.6 to 15.6)	(8.48 to 9.37)	(5.65 to 6.34)	(4.25 to 4.81)	(2.75 to 3.19)	(1.92 to 2.32)	(1.74 to 1.99)	(1.58 to 2.02)
	65.9	40.8	20.4	10.3	6.34	4.16	3.53	2.66	2.61	2.48
Tottori	(55.2 to 79)	(38 to 48)	(18.1 to 23.3)	(9.46 to 11.2)	(5.7 to 7.02)	(3.69 to 4.68)	(3.2 to 3.88)	(2.66 to 3.27)	(2.19 to 3.09)	(2.1 to 2.93)
	59.9	45.1	20.1	10.8	7.2	4.73	3.26	2.32	2.13	2
Toyama	(52 to 67.8)	(41.5 to 48.9)	(18.5 to 21.7)	(9.97 to 11.6)	(6.58 to 7.86)	(4.32 to 5.19)	(3 to 3.58)	(2.1 to 2.58)	(1.79 to 2.48)	(1.71 to 2.36)
	69.2	42.8	11.3	4.22	6.07	3.11	2.35	2.32	2.4	2.32
Wakayama	(59.4 to 79.7)	(39.1 to 47)	(17.2 to 20.3)	(10.5 to 12.1)	(5.56 to 6.61)	(3.84 to 4.65)	(2.82 to 3.39)	(2.12 to 2.62)	(1.79 to 2.85)	(1.97 to 2.75)
	62.4	42.1	20.4	10.2	5.77	4.39	3.05	2.49	2.75	2.58
Yamagata	(54.6 to 71.1)	(37.9 to 45.5)	(18.9 to 22.1)	(9.51 to 10.8)	(5.32 to 6.28)	(3.96 to 4.86)	(3.16 to 3.75)	(2.77 to 3.3)	(2.35 to 3.2)	(2.2 to 3.01)
	57.9	40.6	17.7	10.7	6.68	4.29	2.97	2.36	2.19	2.19
Yamaguchi	(59.9 to 66.9)	(37.2 to 43.9)	(16.8 to 20)	(10.1 to 11.5)	(6.19 to 7.21)	(4.21 to 5.06)	(2.95 to 3.61)	(2.72 to 3.21)	(2.34 to 3.14)	(2.23 to 3.02)
	63.2	38	16.9	9.46	6.48	4.7	2.88	2.28	2.12	1.98
Yamanashi	(53.4 to 75.3)	(34.2 to 42.2)	(15.1 to 18.8)	(8.75 to 10.2)	(5.89 to 7.12)	(4.27 to 5.18)	(2.61 to 3.13)	(2.06 to 2.51)	(1.81 to 2.5)	(1.66 to 2.33)
	185	95.7	59.5	26	12.2	6.86	4.16	3.39	3.09	2.48
South Korea	(155 to 221)	(85.2 to 107)	(51.7 to 67.2)	(22 to 30.3)	(10.3 to 14.2)	(6.6 to 7.12)	(3.97 to 4.36)	(3.16 to 3.64)	(2.88 to 3.3)	(2 to 2.95)
	116	49.8	30.4	17	9.05	4	2.8	1.83	1.58	1.66
Singapore	(109 to 124)	(48 to 51.5)	(28.5 to 32.5)	(15.8 to 18.3)	(8.33 to 9.76)	(3.58 to 4.47)	(2.49 to 3.12)	(1.62 to 2.08)	(1.39 to 1.79)	(1.4 to 1.98)
High-income North America	37.2	31.4	23.4	14.9	10.8	8.14	7.09	6.37	6.1	5.71
	(36.2 to 38.2)	(31.1 to 31.8)	(23 to 23.8)	(14.6 to 15.2)	(10.6 to 11)	(8 to 8.3)	(6.96 to 7.22)	(6.25 to 6.51)	(5.94 to 6.27)	(5.23 to 6.24)
Canada	45.4	30.9	21.4	12.6	8.24	5.83	5.53	4.77	4.91	4.03
	(43.8 to 47.2)	(30.4 to 31.5)	(20.8 to 21.9)	(12.2 to 13)	(7.96 to 8.53)	(5.61 to 6.07)	(5.32 to 5.76)	(4.54 to 5)	(4.55 to 5.29)	(3.36 to 4.82)
Greenland	166	90.3	55.3	44.6	32	20.4	12.4	9.98	10.7	10.6
	(149 to 186)	(85.3 to 95.7)	(51.1 to 59.8)	(39.2 to 51.2)	(28.1 to 36.1)	(18.1 to 22.8)	(10.8 to 14.1)	(8.42 to 11.6)	(9.12 to 12.3)	(8.98 to 12.3)
USA	36.3	31.5	23.6	15.1	11	8.33	7.24	6.53	6.22	5.88
	(35.2 to 37.4)	(31.1 to 31.9)	(23.2 to 24)	(14.8 to 15.4)	(10.8 to 11.3)	(8.17 to 8.5)	(7.1 to 7.38)	(6.4 to 6.67)	(6.06 to 6.37)	(5.37 to 6.43)
Alabama	43.5	39.1	28.9	18.1	13.2	11.3	10	9.09	8.31	8.06
	(38.1 to 50.2)	(37.8 to 40.3)	(27.9 to 29.9)	(17.2 to 19.2)	(12.5 to 13.9)	(10.6 to 12.1)	(9.4 to 10.6)	(8.6 to 9.6)	(7.86 to 8.83)	(7.28 to 9.03)
Alaska	46.4	46	25.5	17.7	12.1	9.13	7.26	6.31	7.34	7.25
	(35.4 to 58.3)	(43.6 to 48.4)	(23.8 to 27.2)	(16.5 to 19)	(11.3 to 12.9)	(8.48 to 9.81)	(6.71 to 7.82)	(6.93 to 8.16)	(6.5 to 8.16)	(6.01 to 8.69)
Arizona	46.2	40.6	24.7	16.3	11.7	8.78	7.4	6.53	6.53	6.34
	(35 to 60.1)	(38.5 to 42.8)	(23.2 to 25.7)	(15.1 to 17.5)	(10.7 to 12.2)	(8.29 to 9.32)	(6.99 to 7.92)	(6.28 to 7.07)	(6.2 to 7.02)	(5.56 to 6.81)
	38.2	34.4	25.3	15.3	12	10.1	8.79	8.38	8.38	8.2
Arkansas	(26.7 to 51.6)	(32.9 to 35.9)	(24.5 to 26.9)	(14.4 to 16.2)	(11.2 to 12.8)	(9.46 to 10.7)	(8.25 to 9.4)	(7.82 to 8.96)	(7.96 to 9.3)	(6.84 to 9.8)
	34.2	27.5	14	10.2	7.07	5.14	5.82	5.14	4.42	4.42
California	(28.7 to 40.5)	(26.3 to 28.7)	(20.4 to 22.2)	(13.2 to 14.9)	(10.2 to 11)	(6.77 to 7.41)	(5.57 to 6.05)	(4.91 to 5.37)	(4.53 to 4.96)	(4.01 to 4.87)
	38.2	32.1	22.6	12.4	9.87	7.46	6.81	5.44	4.91	4.51
Colorado	(33.4 to 43.9)	(30.8 to 33.3)	(21.4 to 23.9)	(11.6 to 13.2)	(9.27 to 10.5)	(7.02 to 7.94)	(6.39 to 7.24)	(5.08 to 5.83)	(4.51 to 5.31)	(4.06 to 5.03)
	31.8	18.7	12.6	8.89	6.88	5.88	4.83	4.45	4.45	4.45
Connecticut	(23.4 to 40.9)	(24.1 to 26.1)	(17.9 to 19.6)	(11.9 to 13.3)	(8.42 to 9.38)	(6.49 to 7.26)	(5.47 to 6.3)	(4.4 to 5.31)	(4.22 to 5.16)	(3.65 to 5.43)
	37.6	28.4	22.2	16	10.4	7.99	9.02	7.13	6.96	6.96
Delaware	(25.4 to 51.5)	(26.6 to 30.3)	(20.8 to 23.7)	(14.5 to 17.5)	(11.3 to 13.2)	(9.51 to 11.3)	(8.38 to 9.71)	(7.16 to 8.87)	(6.48 to 8.24)	(5.9 to 8.66)
	64	41.3	37.9	19.2	13.2	10.3	9.3	7.93	7.93	7.93
Washington, DC	(44.5 to 88.4)	(48.7 to 54.4)	(38.4 to 44.5)	(34.9 to 41.1)	(37.6 to 43.3)	(17.3 to 21.1)	(11.2 to 15.5)	(7.02 to 8.88)	(6.3 to 8.2)	(5.63 to 8.56)
	45	37.3	18.4	10.2	12.1	10.3	8.19	7.23	6.82	6.43
Florida	(38.3 to 52.9)	(36.2 to 38.4)	(26.2 to 28.1)	(17.6 to 19.2)	(12.1 to 13.1)	(8.92 to 9.77)	(7.87 to 8.52)	(6.9 to 7.55)	(6.53 to 7.12)	(5.82 to 7.13)
	42.2	39.5	27.5	17.7	10.2	7.88	7.59	7.36	7.36	7.36
Georgia	(35.9 to 49.9)	(37.8 to 41.4)	(26.4 to 28.8)	(16.7 to 18.7)	(13.4 to 14.7)	(9.69 to 10.6)	(7.4 to 8.21)	(7.97 to 8.82)	(7.2 to 8.01)	(6.66 to 8.14)
	32.4	29.2	20.8	12.9	9.83	7.21	6.85	6.35	6.19	6.19
Hawaii	(24.8 to 40.5)	(27.9 to 30.7)	(19.7 to 22)	(12.1 to 13.8)	(9.17 to 10.5)	(8.26 to 9.49)	(6.68 to 7.71)	(6.27 to 7.5)	(5.76 to 7.05)	(5.17 to 6.7)
	28.7	28.7	13.1	10	10	8.83	6.14	4.84	4.5	4.5
Idaho	(23.2 to 38.3)	(27.2 to 30.3)	(19.6 to 21.9)	(12.3 to 13.8)	(9.45 to 10.7)	(7.35 to 8.31)	(5.75 to 6.55)	(4.58 to 5.56)	(4.52 to 5.45)	(3.74 to 4.7)
	35.2	30.5	25.4	17.6	12.6	9.78	7.89	6.53	6.28	6.04
Illinois	(30.1 to 40.4)	(29.6 to 31.4)	(17 to 18.2)	(12 to 13.1)	(9.4 to 10.2)	(7.52 to 8.29)	(6.2 to 6.83)	(5.97 to 6.59)	(5.97 to 6.59)	(5.97 to 6.59)
	30.6	28.6	22.4	14.1	10.9	9.26	8.51	7.55	7.49	7.04
Indiana	(26.9 to 35)	(27.8 to 29.4)	(21.6 to 23.2)	(13.4 to 14.8)	(10.4 to 11.4)	(8.76 to 9.76)	(8.1 to 8.94)	(7.12 to 8.03)	(7.07 to 7.95)	(6.33 to 7.79)
	27.3	25.8	20.6	12.8	8.76	6.98	5.64	5.61	5.29	4.98
Iowa	(20.3 to 34.8)	(24.8 to 26.8)	(19.8 to 21.6)	(12.1 to 13.6)	(8.29 to 9.26)	(6.55 to 7.42)	(5.29 to 6)	(5.18 to 6.05)	(4.85 to 5.76)	(4.12 to 5.98)
	29.8	26.8	20.8	13.2	9					



	36.4	29.9	23.3	14.8	12	7.7	6.14	4.85	4.33	4.04
New York	(31 to 41.8)	(29.1 to 30.6)	(22.6 to 24)	(14.3 to 15.3)	(11.6 to 12.4)	(7.4 to 8.01)	(5.87 to 6.41)	(4.62 to 5.11)	(4.13 to 4.53)	(3.62 to 4.46)
	42.6	37.8	28.3	16.7	10.1	7.97	8.17	7.75	7.93	7.59
North Carolina	(36.5 to 49.5)	(36.8 to 38.9)	(27.3 to 29.4)	(16 to 17.5)	(11.7 to 12.8)	(9.56 to 10.7)	(7.81 to 8.57)	(7.58 to 8.37)	(7.51 to 8.25)	(7 to 8.59)
	33.7	29	18.6	13.6	9.41	8.33	7.37	6.88	6.51	6.23
North Dakota	(23.5 to 45.8)	(27.2 to 30.9)	(17.1 to 20)	(12.5 to 15)	(8.56 to 10.4)	(7.61 to 9.08)	(6.62 to 8.14)	(6.24 to 7.59)	(5.82 to 7.23)	(5.21 to 7.45)
	30.1	27.9	21.5	14.7	10.7	8.82	7.84	7.04	6.51	6.04
Ohio	(25.6 to 34.6)	(27.2 to 28.7)	(20.8 to 22.3)	(14.2 to 15.4)	(10.3 to 11.1)	(8.47 to 9.18)	(8.36 to 9.15)	(7.46 to 8.2)	(7.07 to 7.71)	(6.39 to 7.76)
	31.6	31.8	24.9	14.9	10.9	9.78	9.14	8.17	7.99	6.96
Oklahoma	(27.5 to 36.5)	(30.6 to 33)	(23.3 to 25.2)	(14.8 to 15.7)	(10.3 to 11.5)	(8.5 to 10.4)	(8.57 to 9.69)	(7.66 to 8.7)	(6.56 to 7.63)	(6.17 to 8.2)
	29.7	28.2	19.4	13.2	9.04	6.6	5.62	5.34	4.9	4.53
Oregon	(21.9 to 37.8)	(27 to 29.5)	(18.5 to 20.4)	(12.6 to 14)	(8.51 to 9.58)	(6.23 to 7)	(5.3 to 5.97)	(4.94 to 5.74)	(4.75 to 5.47)	(3.75 to 5.47)
	33.9	28.7	23.1	15	10.7	8.04	7.84	6.55	6.37	6.11
Pennsylvania	(28.8 to 39.1)	(27.9 to 29.4)	(22.5 to 23.9)	(14.4 to 15.6)	(10.3 to 11.1)	(7.67 to 8.41)	(7.46 to 8.24)	(6.23 to 6.84)	(6.06 to 6.7)	(5.51 to 6.76)
	35.1	28.9	22	13.7	9.42	7.39	7.2	6.11	5.35	4.94
Rhode Island	(26.4 to 44.5)	(27.3 to 30.5)	(20.6 to 23.3)	(12.8 to 14.7)	(8.7 to 10.2)	(6.85 to 8.01)	(6.59 to 7.77)	(5.46 to 6.81)	(4.74 to 6.02)	(4.02 to 6.08)
	42.5	41.3	27.5	19.3	14.1	10.3	8.32	7.92	7.26	6.96
South Carolina	(37 to 48.7)	(39.9 to 42.8)	(26 to 29)	(18.3 to 20.2)	(13.4 to 14.9)	(9.75 to 10.9)	(7.81 to 8.83)	(7.47 to 8.39)	(6.79 to 7.72)	(6.24 to 7.67)
	33.9	32.5	23.8	14.5	11.3	8.74	7.95	7.84	7.84	7.45
South Dakota	(25.7 to 43.1)	(30.9 to 34.1)	(22.6 to 25.1)	(13.5 to 15.4)	(10.6 to 12.1)	(8.14 to 9.4)	(7.38 to 8.58)	(7.22 to 8.52)	(7.09 to 8.65)	(6.18 to 9)
	39.9	35.5	25.5	15.8	12.1	10.4	9.01	8.29	7.48	7.14
Tennessee	(35 to 45.7)	(34.5 to 36.6)	(24.5 to 26.5)	(15 to 16.6)	(11.5 to 12.7)	(9.81 to 11)	(8.47 to 9.63)	(7.81 to 8.82)	(7.04 to 7.94)	(6.49 to 7.89)
	39.7	36	26.2	15.6	10.2	7.45	7.14	6.78	6.5	6.16
Texas	(34.1 to 45.2)	(35.2 to 37)	(25.4 to 27.1)	(15 to 16.2)	(9.78 to 10.6)	(7.17 to 7.74)	(6.9 to 7.4)	(6.5 to 7.05)	(6.27 to 6.74)	(5.58 to 6.78)
	27.6	24.1	18.2	12.6	8.58	6.5	5.86	6.27	6	5.51
Utah	(20.5 to 35.7)	(22.9 to 25.3)	(17.2 to 19.3)	(11.9 to 13.3)	(8.1 to 9.12)	(6.11 to 6.91)	(5.54 to 6.18)	(5.92 to 6.65)	(5.52 to 6.5)	(4.62 to 6.6)
	34.3	30.6	19.4	11.7	7.76	6.38	5.3	4.7	4.27	4.09
Vermont	(25.1 to 45.6)	(28.8 to 32.4)	(18.2 to 20.7)	(10.8 to 12.7)	(7.11 to 8.52)	(5.86 to 6.97)	(4.82 to 5.82)	(4.16 to 5.31)	(3.75 to 4.84)	(3.34 to 5)
	40.4	35.4	24.9	15.6	11.9	8.81	7.71	6.48	6.5	6.2
Virginia	(33.7 to 47.9)	(34.3 to 36.6)	(23.3 to 25.2)	(14.9 to 16.4)	(10.6 to 11.7)	(7.65 to 8.56)	(7.36 to 8.06)	(6.48 to 8.1)	(6.08 to 6.95)	(5.66 to 7.82)
	29.2	28	21	13.1	8.7	6.15	4.98	4.98	4.85	4.31
Washington	(25.4 to 33.2)	(27 to 28.9)	(20 to 22)	(12.4 to 13.8)	(8.21 to 9.17)	(5.79 to 6.52)	(4.9 to 5.52)	(4.66 to 5.3)	(4.54 to 5.19)	(3.89 to 4.73)
	37.2	31.9	26.3	14.9	11.4	7.99	8.96	8.96	8.36	7.77
West Virginia	(27.6 to 47.4)	(30.7 to 33.3)	(25.2 to 27.5)	(14.1 to 15.7)	(10.7 to 12.2)	(8.58 to 9.87)	(8.38 to 9.59)	(7.05 to 8.55)	(7.57 to 9.23)	(6.37 to 9.31)
	32	27.4	18.9	11.9	8.88	7.53	6.55	6.34	6.05	6.05
Wisconsin	(28 to 36.9)	(26.5 to 28.3)	(18.1 to 19.6)	(11.3 to 12.5)	(8.43 to 9.34)	(7.12 to 7.96)	(6.15 to 6.95)	(6.23 to 7.05)	(6.02 to 6.8)	(5.45 to 6.69)
	36.9	33.8	24.5	13.7	7.92	6.84	6.84	6.02	6.09	6.02
Wyoming	(27 to 48.1)	(31.7 to 36)	(23 to 26.2)	(12.7 to 14.8)	(9.56 to 11.4)	(7.22 to 8.68)	(6.25 to 7.45)	(5.62 to 7.03)	(5.4 to 6.81)	(4.95 to 7.28)
	96.3	105	76.3	38.1	17.3	10.3	13.1	10.3	8.51	8.51
Southern Latin America	(93.1 to 99.6)	(104 to 107)	(75.1 to 77.4)	(37.4 to 38.7)	(24.9 to 25.8)	(16.8 to 17.8)	(12.7 to 13.4)	(9.69 to 10.4)	(8.2 to 10.6)	(6.87 to 10.4)
	77.2	78.7	69.7	38.4	19.3	11.7	11.1	10.7	10.7	9.7
Argentina	(73.9 to 80.5)	(77.1 to 80.2)	(68.4 to 71)	(37.6 to 39.2)	(27.8 to 29)	(18.6 to 20)	(14.1 to 14.9)	(10.7 to 11.5)	(9.18 to 12.3)	(7.68 to 12.1)
	148	162	94.7	36.5	11.7	7.34	9.07	7.34	6.1	5.66
Chile	(142 to 153)	(160 to 165)	(92.8 to 96.6)	(35.5 to 37.5)	(18.2 to 19.4)	(11.3 to 12.1)	(8.7 to 9.44)	(6.92 to 7.78)	(5.58 to 6.7)	(4.93 to 6.44)
	56.8	59.1	40.8	16.5	23.2	16.5	11.7	7.95	7.49	6.84
Uruguay	(51.9 to 61.9)	(56.6 to 61.8)	(55.4 to 60.2)	(39.1 to 42.3)	(22.1 to 24.2)	(15.4 to 17.7)	(10.1 to 13.6)	(7.24 to 8.62)	(6.28 to 8.75)	(5.46 to 8.51)
	56.8	40.2	26.5	14.9	9.25	5.78	3.74	3.56	3.56	3.56
Western Europe	(54.9 to 58.8)	(39.8 to 40.6)	(26.2 to 26.8)	(14.6 to 15.1)	(9.11 to 9.4)	(5.66 to 5.95)	(4.18 to 4.35)	(3.6 to 3.87)	(3.41 to 3.72)	(3.23 to 3.77)
	21.1	21.5	15.8	8.2	7.6	6.9	2.88	1.9	1.81	1.16
Andorra	(14.2 to 30.5)	(17.2 to 27.8)	(12.7 to 19.7)	(10.4 to 15.1)	(6.3 to 10.4)	(3.1 to 4.65)	(2.41 to 3.68)	(1.57 to 2.28)	(1.48 to 2.17)	(1.06 to 1.54)
	55.6	43.8	29.1	17.1	9.5	5.68	4.53	3.58	3.55	3.1
Austria	(52.4 to 58.8)	(42.7 to 45.1)	(28.2 to 30)	(16.4 to 17.8)	(9.03 to 10)	(5.1 to 6.06)	(4.12 to 4.87)	(3.32 to 3.87)	(3.28 to 3.82)	(2.74 to 3.51)
	60.9	34.3	24.5	14.7	9.71	5.97	4.37	4.14	3.76	3.69
Belgium	(57.6 to 64.4)	(33.4 to 35.2)	(23.8 to 25.2)	(14.1 to 15.3)	(9.25 to 10.1)	(5.65 to 6.3)	(4.1 to 4.64)	(3.86 to 4.45)	(3.4 to 4.18)	(3.05 to 4.44)
	134	97.5	59.1	28.1	13.8	6.95	3.55	2.53	2.46	2.45
Cyprus	(109 to 164)	(84.5 to 112)	(52.9 to 65.2)	(26.5 to 29.7)	(12.8 to 14.8)	(6.38 to 7.63)	(3.22 to 3.89)	(2.23 to 2.9)	(2.12 to 2.86)	(2.04 to 2.91)
	33.6	25.5	16.8	10.1	9.15	5.57	3.93	3.52	3.52	3.63
Denmark	(30.8 to 36.4)	(24.5 to 26.5)	(16 to 17.6)	(9.49 to 10.7)	(8.55 to 9.79)	(5.25 to 5.93)	(3.66 to 4.25)	(3.19 to 3.87)	(3.22 to 3.85)	(3.2 to 4.09)
	49.6	26	16.4	8.81	6.77	4.26	2.95	2.47	2.27	2.22
Finland	(46 to 53.2)	(25.1 to 27.1)	(15.6 to 17.2)	(8.28 to 9.38)	(6.34 to 7.24)	(3.95 to 4.61)	(2.69 to 3.23)	(2.2 to 2.74)	(2.04 to 2.51)	(1.92 to 2.56)
	55.3	26.6	17.6	12.3	8.76	5.45	4.26	4.24	4.39	4.04
France	(53 to 57.7)	(26.1 to 27.1)	(17.3 to 18)	(12 to 12.6)	(8.52 to 9.01)	(5.28 to 5.62)	(4.12 to 4.41)	(4.08 to 4.41)	(4.15 to 4.64)	(3.64 to 4.46)
	52.5	41.1	26.2	15.2	8.65	5.35	4.07	3.62	3.52	3.53
Germany	(45 to 60.7)	(40.3 to 41.9)	(25.6 to 26.7)	(14.9 to 15.6)	(8.41 to 8.89)	(5.16 to 5.55)	(3.92 to 4.23)	(3.46 to 3.78)	(3.36 to 3.66)	(3.3 to 3.77)
	58.1	42.9	30.4	19.3	10.3	6.17	4.32	4.4	4	3.93
Greece	(54.7 to 62)	(41.7 to 44.1)	(29.5 to 31.4)	(18.6 to 20)	(9.74 to 10.8)	(5.82 to 6.54)	(4.05 to 4.58)	(4.01 to 4.79)	(3.62 to 4.42)	(3.4 to 4.5)
	30.6	21.3	15.8	9.7	6.43	3.9	2.63	2.06	2.45	2.43
Iceland	(26.3 to 35.5)	(19.8 to 22.9)	(14.6 to 17.1)	(8.81 to 10.7)	(5.76 to 7.13)	(3.44 to 4.43)	(2.3 to 3.03)	(1.76 to 2.42)	(2.06 to 2.87)	(1.98 to 2.94)
	49.2	32.1	21.5	12.5	7.82	4.3	3.2	2.2	2.2	2.36
Ireland	(45.5 to 52.9)	(31.1 to 33.4)	(20.6 to 22.3)	(12.8 to 14.1)	(8.66 to 9.79)	(6.52 to 7.49)	(4.04 to 4.72)	(3.24 to 4)	(2.97 to 3.58)	(2.93 to 3.5)
	61.4	37.7	18.3	11.5	6.66	4.45	3.6	2.9	2.9	2.3
Israel	(56.4 to 66.6)	(36.3 to 39.2)	(25.1 to 27.1)	(17.7 to 19.1)	(11 to 12.1)	(6.32 to 7.01)	(4.21 to 4.72)	(3.37 to 3.83)	(2.68 to 3.13)	(1.97 to 2.65)
	63.2	52	33.8	16.7	9.62	5.48	3.93	2.91	2.91	2.92
Italy	(61.3 to 65.1)	(51.2 to 52.7)	(33.3 to 34.4)	(16.3 to 17.1)	(9.36 to 9.89)	(5.29 to 5.67)	(3.77 to 4.09)	(2.75 to 3.05)	(2.75 to 3.25)	(2.57 to 3.28)
	61.5	37.2	23.7	12.8	8.82	4.25	3.03	3.03	3.47	3.47
Luxembourg	(54.2 to 69.2)	(34.8 to 39.7)	(22 to 25.6)	(11.7 to 13.9)	(8.04 to 9.7)	(3.83 to 4.73)	(2.67 to 3.44)	(2.44 to 3.26)	(3.15 to 4.25)	(2.87 to 4.16)
	73	27.1	15.8	7.44	6.54	4.45	3.64	5.39	5.39	5.28
Malta	(65.5 to 81.1)	(39 to 43.7)	(25.1 to 29.2)	(14.6 to 17.2)	(9.74 to 11.8)	(6.68 to 8.26)	(5.88 to 7.28)	(5.52 to 7.52)	(4.45 to 6.43)	(4.21 to 6.56)
	78.7	45.5	12.8	7.29	3.16	2.39	2.34	3.82	3.82	3.82
Monaco	(60.1 to 102)	(37 to 56.2)	(16.4 to 26.8)	(9.73 to 16.8)	(5.68 to 9.45)	(3.7 to 6.02)	(2.44 to 3.96)	(1.82 to 2.96)	(3.73 to 3.96)	(3.75 to 3.94)
	27.6	21	10.7	6.28	4.15	3.48	4.43	4.18	4.18	4.18
Netherlands	(26 to 29.4)	(20.4 to 21.6)	(15.3 to 16.2)	(10.2 to 11.1)	(8.37 to 9.11)	(5.97 to 6.59)	(4.2 to 4.66)	(3.9 to 4.42)	(3.94 to 4.42)	(3.49 to 4.21)
	30	22.7	9.94	4.82	8.68	4.82	3.22	2.11	2.11	2.12
Norway	(27.2 to 33.1)	(21.7 to 23.8)	(15 to 16.5)	(9.36 to 10.5)	(8.18 to 9.2)	(4.48 to 5.17)	(2.96 to 3.52)	(2.2 to 2.71)	(1.91 to 2.34)	(1.84 to 2.44)
	31.8	26	17.4	11.3	9.85	5.49	2.83	2.83	2.43	2.43
Agder	(26.1 to 37.8)	(24.1 to 28)	(15.9 to 18.9)	(10.2 to 12.3)	(8.85 to 11)	(5.01 to 5.95)	(3.39 to 4.04)	(2.5 to 3.23)	(2.03 to 2.62)	(2.05 to 2.95)
	29.4	22.3	15.8	10.1	8.78	5.09	3.47	2.28	2.28	2.26
Imlandet	(25.5 to 33)	(20.8 to 23.9)	(14.8 to 16.9)	(9.22 to 11.1)	(7.94 to 9.67)	(4.62 to 5.55)	(3.15 to 3.82)	(2.38 to 3.04)	(2.02 to 2.58)	(1.93 to 2.64)
	44.4	29.2	17.6	10.7	8.46	4.62	3.1	2.2	2.2	2.38
Møre og Romsdal	(28.9 to 40.7)	(22.2 to 25.9)	(16.1 to 19.1)	(9.66 to 11.9)	(7.57 to 9.5)	(4.23 to 5.03)	(2.8 to 3.48)	(2.29 to 2.96)	(1.95 to 2.49)	(1.98 to 2.84)
	36.4	27.9	17.4	10.5	8.4	4.83	3.92	3.12	2.63	2.85
Nordland	(31.6 to 42)	(26 to 29.7)	(16.1 to 18.8)	(9.51 to 11.5)	(7.49 to 9.32)	(4.4 to 5.29)	(3.53 to 4.38)	(2.74 to 3.54)	(2.33 to 2.95)	(2.38 to 3.4)
	18.6	16.8	13.7	10.2	10.4	5.53	2.98	2.03	1.75	1.67
Oslo	(19.4 to 23.9)	(15.4 to 18.2)	(12.4 to 15.3)	(9.14 to 11.4)	(7.49 to 11.5)	(4.89 to 6.2)	(3.56 to 3.34)	(1.8 to 2.32)	(1.56 to 1.97)	(1.44 to 1.96)
	31.1	23.8	16.5	10.5	8.27	4.7	3.19	2.41	2.11	2.1
Rogaland	(25.5 to 37.6)	(21.8 to 25.8)	(15 to 18)	(9.48 to 11.6)	(7.52 to 9.11)	(4.35 to 5.08)	(2.88 to 3.54)	(2.12 to 2.72)	(1.88 to 2.4)	(1.78 to 2.45)
	47.1	31.7	19.6	11.5	9.92	5.39	3.67	2.84		

	26	24.7	19.8	13.3	8.2	5.72	4.37	3.95	3.56	3.98
Derbyshire	(20.5 to 32.6)	(21.8 to 27.7)	(17.4 to 22.3)	(12.3 to 14.2)	(7.56 to 8.91)	(5.18 to 6.29)	(4.09 to 4.69)	(3.66 to 4.24)	(3.19 to 3.95)	(3.56 to 4.44)
	32.7	34.6	29.8	19.4	12.1	9.18	7.35	6.36	5.64	6.33
Leicester	(25.7 to 41)	(30 to 39.6)	(26.6 to 33.3)	(17.2 to 21.6)	(11.2 to 13)	(8.1 to 10.4)	(6.58 to 8.2)	(5.82 to 6.93)	(4.88 to 6.48)	(5.55 to 7.19)
	20.6	22.6	17.8	12.1	8.59	5.54	4.02	3.48	3.06	3.96
Leicestershire	(16.8 to 24.8)	(20.6 to 24.7)	(16.1 to 19.8)	(10.8 to 13.6)	(8 to 9.21)	(5.02 to 6.1)	(4.18 to 4.82)	(3.7 to 4.34)	(3.14 to 3.81)	(3.56 to 4.37)
	25.7	25.2	20	13.3	9.34	6.58	5.07	3.6	3.3	3.67
Lincolnshire	(20.3 to 32.4)	(22.2 to 28.3)	(17.9 to 22.4)	(12.2 to 14.5)	(8.6 to 10.2)	(5.93 to 7.3)	(4.64 to 5.51)	(3.32 to 3.89)	(2.94 to 3.66)	(3.25 to 4.11)
	26.4	26.4	22.8	15.9	10.7	6.45	5.22	4.66	3.13	3.17
Northamptonshire	(21.1 to 33.4)	(23.7 to 39.4)	(18.4 to 23.6)	(12.3 to 15.7)	(9.48 to 11.3)	(5.85 to 7.09)	(4.88 to 5.57)	(4.3 to 5.08)	(2.85 to 3.49)	(2.79 to 3.56)
	29.7	30.7	25.7	18.4	12	10.1	6.94	6.15	5.44	5.87
Nottingham	(22.6 to 38.4)	(26.5 to 35.3)	(22.8 to 28.7)	(16.1 to 21.3)	(11.2 to 13)	(9.08 to 11.2)	(6.4 to 7.52)	(5.59 to 6.75)	(4.76 to 6.23)	(5.09 to 6.73)
	24.2	24.2	19.4	13.1	8.26	6	4.72	4.27	3.91	4.33
Nottinghamshire	(19.1 to 30.2)	(21.7 to 26.8)	(17.2 to 21.8)	(12.2 to 14)	(7.63 to 8.95)	(5.48 to 6.56)	(4.38 to 5.09)	(3.95 to 4.62)	(3.53 to 4.34)	(3.9 to 4.83)
	14.2	15.1	12	9.85	6.62	4.39	3.21	2.21	1.53	1.55
Rutland	(11 to 18.5)	(11.9 to 18.8)	(10.7 to 13.5)	(8.55 to 11.3)	(5.76 to 7.85)	(3.59 to 5.3)	(2.57 to 3.98)	(1.93 to 2.51)	(1.33 to 1.75)	(1.37 to 1.74)
	22.4	22.8	18.3	12.5	7.52	5.51	4.57	3.69	3.15	3.49
East of England	(19.7 to 25.3)	(21 to 24.7)	(16.7 to 20)	(11.6 to 13.5)	(7.18 to 7.87)	(5.1 to 5.96)	(4.3 to 4.85)	(3.5 to 3.91)	(2.86 to 3.47)	(3.13 to 3.9)
	26.8	26.6	21.7	15.2	9.76	6.98	5.9	5.02	4.3	4.32
Bedford	(21.9 to 32.8)	(23.8 to 29.9)	(19.3 to 24.3)	(13.2 to 17.2)	(8.72 to 11)	(6.18 to 7.84)	(5.28 to 6.55)	(4.58 to 5.53)	(3.81 to 4.8)	(3.82 to 4.85)
	14	19.2	15.2	10.7	6.62	5.34	4.35	3.45	2.92	3.25
Cambridgeshire	(11.3 to 17.2)	(16.8 to 21.8)	(13.5 to 16.9)	(9.49 to 11.9)	(6.09 to 7.16)	(4.84 to 5.92)	(4.05 to 4.66)	(3.2 to 3.72)	(2.62 to 3.25)	(2.92 to 3.6)
	21.3	21.8	17.3	12	7.38	5.18	4.03	3.67	2.98	3.37
Central Bedfordshire	(17.6 to 25.6)	(18.7 to 25.2)	(15.2 to 19.5)	(10.6 to 13.5)	(6.71 to 8.07)	(4.63 to 5.84)	(3.64 to 4.43)	(3.08 to 3.67)	(2.63 to 3.34)	(3.02 to 3.74)
	21.8	21.9	17.3	11.9	7.2	5	4.32	3.43	2.84	3.13
Essex	(18 to 26)	(19.5 to 24.6)	(15.1 to 19.7)	(10.6 to 13.2)	(6.71 to 7.69)	(4.52 to 5.52)	(3.96 to 4.69)	(3.18 to 3.7)	(2.47 to 3.23)	(2.61 to 3.72)
	21	20.6	16.8	11.9	6.93	4.99	3.98	3.3	2.94	3.27
Hertfordshire	(16.9 to 25.5)	(17.6 to 23.5)	(14.9 to 18.8)	(10.6 to 13.5)	(6.43 to 7.47)	(4.52 to 5.47)	(3.63 to 4.32)	(3.04 to 3.57)	(2.53 to 3.38)	(2.73 to 3.87)
	30.8	30.1	24.8	16.8	10.7	9.48	7.49	6	5.2	5.56
Luton	(25.9 to 36.4)	(26.3 to 34.5)	(22.2 to 27.4)	(14.7 to 19)	(10.7 to 11.5)	(8.37 to 10.7)	(6.71 to 8.29)	(5.39 to 6.64)	(4.5 to 5.95)	(4.95 to 6.22)
	24.8	24.9	19.4	13.4	7.85	5.61	4.64	3.58	3.13	3.52
Norfolk	(20.1 to 30.3)	(21.6 to 28.2)	(17.6 to 21.9)	(12.4 to 14.5)	(7.3 to 8.47)	(4.99 to 6.27)	(4.25 to 5.04)	(3.32 to 3.87)	(2.79 to 3.47)	(3.13 to 3.89)
	27.2	25.5	21.4	14.2	9.06	6.01	5.22	4.15	3.49	4.49
Peterborough	(20.6 to 34.3)	(21.1 to 30)	(19 to 23.9)	(12.7 to 16)	(8.18 to 10)	(6.96 to 9.09)	(5.75 to 7.12)	(4.71 to 5.71)	(3.67 to 4.67)	(3.99 to 5.02)
	34.4	28.4	23	14.6	8.26	5.56	4.41	3.69	3.09	3.45
Southend-on-Sea	(28 to 41.6)	(25 to 32.1)	(20.5 to 25.6)	(12.8 to 16.5)	(7.79 to 9.15)	(4.9 to 6.26)	(3.9 to 4.87)	(3.23 to 4.13)	(2.67 to 3.58)	(3.01 to 3.93)
	23.4	23.1	12.1	9.4	7.18	4.94	4.26	3.38	3.29	3.29
Suffolk	(19.8 to 27.4)	(20.1 to 26.3)	(16.1 to 20.5)	(10.7 to 13.6)	(6.63 to 7.69)	(4.42 to 5.48)	(3.94 to 4.59)	(3.1 to 3.69)	(2.6 to 3.22)	(2.95 to 3.64)
	21.2	25.1	13.6	8.06	5.93	4.72	4.24	3.42	3.42	3.83
Thurrock	(17.3 to 25.8)	(22.1 to 28.7)	(18.5 to 23.1)	(11.8 to 15.5)	(7.28 to 8.87)	(5.23 to 6.67)	(4.29 to 5.17)	(3.93 to 4.58)	(2.99 to 3.89)	(3.37 to 4.33)
	28.7	30.1	16.8	10.6	7.81	5.65	4.16	3.51	3.9	3.9
Greater London	(26.1 to 31.5)	(28.9 to 31.4)	(22.9 to 24.9)	(15.9 to 17.8)	(10.2 to 11)	(7.26 to 8.35)	(5.38 to 5.94)	(3.99 to 4.35)	(3.26 to 3.77)	(3.49 to 4.34)
	48	38.5	31	19.6	6.83	5.57	4.7	3.66	3.66	4.47
Barking and Dagenham	(40 to 56.5)	(33.3 to 43.6)	(28.9 to 33.3)	(17.3 to 22.2)	(10.1 to 11.4)	(5.98 to 7.69)	(5.02 to 6.18)	(4.16 to 4.81)	(3.39 to 3.95)	(3.53 to 4.44)
	25	25.8	20.1	13.7	7.78	5.67	4.33	3.23	2.73	3.23
Barnet	(20.9 to 30)	(24 to 27.9)	(18.6 to 21.7)	(12.7 to 14.9)	(7.3 to 8.33)	(5.13 to 6.28)	(4 to 4.68)	(2.98 to 3.51)	(2.49 to 3.06)	(2.89 to 3.58)
	24.3	21.1	16	11.1	6.97	5.37	4.33	3.68	3.59	4.1
Bexley	(20.8 to 28.7)	(19.9 to 22.5)	(14.9 to 17.1)	(10.1 to 12.1)	(6.44 to 7.63)	(4.83 to 5.95)	(3.96 to 4.71)	(3.36 to 4.02)	(3.26 to 3.84)	(3.65 to 4.56)
	31.6	33.4	26.5	18.4	12	9.2	6.76	4.92	3.92	4.41
Brent	(25.9 to 38.3)	(30.3 to 36.8)	(24.3 to 28.9)	(16.8 to 20.1)	(11.5 to 13.8)	(9.25 to 11.4)	(6.43 to 8.14)	(4.34 to 5.17)	(3.56 to 4.29)	(3.86 to 5)
	23.8	21.2	16.2	11.6	7.75	5.14	3.55	2.96	2.63	2.92
Bromley	(20.2 to 28.4)	(18.1 to 24.4)	(15 to 17.5)	(10.1 to 13.3)	(7.22 to 8.29)	(4.64 to 5.7)	(3.23 to 3.86)	(2.7 to 3.24)	(2.42 to 2.85)	(2.62 to 3.25)
	15.6	31	26.1	19.1	11.2	7.26	4.9	3.3	2.88	3.14
Camden	(13.5 to 18.2)	(29 to 33)	(24.2 to 28.2)	(17.5 to 20.8)	(10.2 to 12.2)	(6.52 to 8.12)	(4.49 to 5.34)	(3 to 3.62)	(2.57 to 3.2)	(2.72 to 3.59)
	30.2	26.8	20.7	14.6	10.5	7.92	5.64	4.56	3.77	4.08
Croydon	(25.5 to 35.5)	(24.9 to 28.7)	(19.3 to 22.1)	(13.5 to 15.8)	(9.76 to 11.3)	(7.15 to 8.78)	(5.15 to 6.19)	(4.2 to 4.94)	(3.43 to 4.13)	(3.62 to 4.55)
	28	27.7	21.5	14.8	9.76	7.11	5.17	3.65	3.25	3.61
Ealing	(23.6 to 33.1)	(25.8 to 29.7)	(19.9 to 23)	(13.6 to 16.2)	(9.16 to 10.4)	(6.47 to 7.84)	(4.76 to 5.65)	(3.34 to 3.97)	(3 to 3.5)	(3.22 to 4.03)
	30.8	26.9	20.4	14.3	8.95	7.47	6.01	4.3	3.55	4.21
Enfield	(26 to 36.6)	(25.2 to 28.7)	(18.9 to 21.9)	(13 to 15.7)	(8.35 to 9.6)	(6.63 to 8.37)	(5.38 to 6.72)	(3.97 to 4.63)	(3.2 to 3.91)	(3.73 to 4.7)
	41.6	37.8	29.9	20.2	11.1	7.54	5.99	5.05	4.46	5.07
Greenwich	(34.9 to 49.1)	(35.1 to 40.5)	(27.6 to 32.2)	(18.4 to 22.1)	(10.1 to 12.2)	(6.84 to 8.28)	(5.51 to 6.47)	(4.63 to 5.53)	(4.12 to 4.81)	(4.51 to 5.65)
	36.1	34.2	28.3	20.3	13.6	10.8	7.4	5.38	4.36	4.31
Hackney	(30.9 to 42.4)	(31.8 to 36.5)	(26.3 to 30.5)	(18.6 to 22)	(12.8 to 14.5)	(9.8 to 11.9)	(6.85 to 7.97)	(5.02 to 5.76)	(4.01 to 4.7)	(3.73 to 4.93)
	17.8	28.3	22.2	17.1	12.5	7.81	5.13	3.78	3.05	3.43
Hammersmith and Fulham	(14.9 to 21)	(26.6 to 30.2)	(20.5 to 24.1)	(15.6 to 18.8)	(11.1 to 14)	(7.06 to 8.67)	(4.66 to 5.65)	(3.44 to 4.16)	(2.78 to 3.32)	(2.99 to 3.86)
	25.8	31.3	24.4	18.2	12.3	10.3	6.64	4.26	3.55	3.94
Haringey	(21.9 to 30.5)	(29 to 33.7)	(22.6 to 26.4)	(16.4 to 20.1)	(11.2 to 13.4)	(9.21 to 11.3)	(6.14 to 7.18)	(3.9 to 4.62)	(3.28 to 3.84)	(3.51 to 4.41)
	23.1	26.9	17.4	12	8.87	7.09	6.6	4.92	3.92	4.49
Harrow	(22.4 to 32.2)	(21.5 to 24.9)	(16.3 to 18.5)	(10.9 to 13.2)	(8.24 to 9.55)	(6.98 to 9.03)	(5.91 to 7.33)	(4.61 to 5.5)	(3.77 to 4.52)	(4.19 to 5.23)
	26.5	23.2	18.4	12.6	7.62	5.37	4.25	3.08	2.64	3.11
Havering	(21.7 to 32.2)	(19.8 to 26.7)	(16.9 to 20)	(11 to 14.4)	(7.01 to 8.33)	(4.74 to 6.15)	(3.88 to 4.63)	(2.79 to 3.39)	(2.32 to 2.97)	(2.75 to 3.49)
	27.2	25.2	19.9	13.8	8.59	6.08	5.13	3.78	3.33	3.73
Hillingdon	(23 to 33.2)	(23.3 to 27)	(18.5 to 21.4)	(12.8 to 15)	(7.93 to 9.35)	(5.39 to 6.81)	(4.64 to 5.65)	(3.48 to 4.08)	(3.02 to 3.67)	(3.33 to 4.17)
	27.2	28.4	22	14.9	10.1	7.51	6.13	5	4.46	4.86
Hounslow	(22.7 to 33.2)	(24.1 to 32.7)	(20.4 to 23.9)	(13.1 to 16.8)	(9.16 to 11.2)	(6.75 to 8.33)	(5.47 to 6.84)	(4.57 to 5.43)	(4.08 to 4.87)	(4.33 to 5.42)
	26.6	32.1	25.9	19.7	11.2	8.12	5.11	3.46	3.1	3.1
Islington	(22 to 31.8)	(27 to 37.4)	(23.9 to 28.3)	(17.1 to 22.6)	(10.3 to 12.2)	(7.26 to 9.04)	(4.68 to 5.56)	(3.22 to 3.73)	(2.59 to 3.02)	(2.77 to 3.45)
	10.3	34	30.2	21.5	11.3	6.22	3.88	3.13	3.49	3.89
Kensington and Chelsea	(8.44 to 12.4)	(29 to 39.4)	(27.7 to 32.7)	(19.4 to 23.9)	(9.87 to 12.8)	(5.46 to 7.09)	(3.95 to 5.39)	(3.54 to 4.25)	(2.85 to 3.43)	(3.08 to 3.94)
	21	15.6	7.7	4.74	4.77	3.3	4.19	3.3	3.7	3.7
Kingston upon Thames	(16.3 to 26.1)	(18 to 24.3)	(14.3 to 16.9)	(10.2 to 12.6)	(6.98 to 8.46)	(4.04 to 5.57)	(3.71 to 4.83)	(3.83 to 4.59)	(3.01 to 3.59)	(3.27 to 4.13)
	35.4	31.3	24.2	13.1	20.2	12.1	7.2	5.09	4.15	4.82
Lambeth	(30.1 to 41.7)	(35.7 to 40.9)	(28.7 to 33.8)	(22.4 to 26.2)	(12.1 to 14.2)	(9.06 to 11.2)	(6.55 to 7.86)	(4.67 to 5.5)	(3.78 to 4.54)	(4.25 to 5.46)
	35.1	32.3	18.7	9.23	11.8	6.19	4.46	3.18	4.18	4.67
Lewisham	(30.3 to 41)	(30.4 to 34.4)	(24 to 27.5)	(17.1 to 20.7)	(10.8 to 12.5)	(8.24 to 10.3)	(5.71 to 6.71)	(4.03 to 4.93)	(3.75 to 4.64)	(4.09 to 5.27)
	32.4	29	9.56	5.88	22.2	15.5	9.99	3.51	3.44	3.44
Merton	(27.6 to 38)	(27.1 to 31)	(20.7 to 23.6)	(14.1 to 17)	(8.83 to 10.4)	(5.1 to 6.71)	(4.51 to 5.54)	(3.24 to 3.8)	(2.82 to 3.4)	(3.08 to 3.81)
	40.9	36.7	29	20	12	9.2	5.06	3.41	3.41	4.47
Newham	(31.7 to 51.2)	(32.4 to 41.4)	(26.6 to 33.1)	(17.8 to 22.5)	(11.7 to 13.6)	(9.51 to 11.6)	(6.74 to 8.07)	(4.64 to 5.49)	(3.89 to 4.74)	(3.92 to 5.07)
	36.2	26.1	20.1	13.5	9.26	6.86	5.09	3.77	3.23	3.49
Redbridge	(21.7 to 30.9)	(24.5 to 27.7)	(18.8 to 21.4)	(12.2 to 14.8)	(8.5 to 10)	(6 to 7.2)	(4.53 to 5.72)	(3.51 to 4.07)	(2.98 to 3.48)	(3.12 to 3.89)
	21	22.1	16.6	12.5	7.63	4.72	3.58	2.83	2.63	2.96
Richmond upon Thames	(17.8 to 24.7)	(20.8 to 23.5)	(15.4 to 17.8)	(11.6 to 13.6)	(6.79 to 8.51)	(4.2 to 5.3)	(3.23 to 3.98)	(2.58 to 3.1)	(2.41 to 2.85)	(2.63 to 3.31)
	35.9	30.5	25	17.4	13.5	11	6.85	4.66	3.7	4.12
Southwark	(29.4 to 43.7)	(26.1 to 35.1)	(23.1 to 27.2)	(15.3 to 19.7)	(12.5 to 14.5)	(9.86 to 12.2)	(6.33 to 7.43)	(4.28 to 5.05)	(3.35 to 4.06)	(3.64 to 4.64)
	29.8	25.7	19.4	13.4	8.2					

	25-4 (19.3 to 32.6)	25-2 (21.7 to 29.6)	21-3 (19.5 to 23.3)	14-5 (13.1 to 16.1)	9-9 (8.76 to 10.3)	6-58 (5.9 to 7.29)	4-8 (4.39 to 5.2)	4-15 (3.61 to 4.72)	3-63 (3.07 to 4.21)	4-28 (3.64 to 4.93)
Stockton-on-Tees	26.1 (19.9 to 33.4)	26.4 (21.1 to 32.7)	22.2 (20 to 24.8)	14.5 (12.8 to 16.3)	9.88 (8.96 to 10.8)	7.1 (6.46 to 7.86)	4.5 (4.16 to 4.84)	3.57 (3.14 to 4.05)	2.96 (2.54 to 3.4)	3.29 (2.85 to 3.77)
Sunderland	27.8 (24.8 to 31.1)	27.8 (26.7 to 29.1)	22.4 (21.4 to 23.3)	15.6 (14.8 to 16.5)	9.9 (9.45 to 10.4)	7.36 (6.86 to 7.91)	5.2 (5.44 to 6.03)	4.93 (4.98 to 5.43)	4.36 (4.06 to 4.66)	4.93 (4.43 to 5.47)
North West England	37.4 (29.4 to 46.1)	32.1 (27.9 to 36.5)	25.5 (23.5 to 27.6)	17 (15.3 to 18.7)	13.5 (12.4 to 14.7)	10.6 (9.49 to 11.8)	8.26 (7.62 to 8.92)	6.5 (5.89 to 7.17)	5.13 (4.69 to 5.59)	5.86 (5.26 to 6.44)
Blackburn with Darwen	36.7 (29.9 to 45)	30.6 (28.3 to 33)	24.5 (22.7 to 26.4)	16.6 (15.1 to 18.2)	10.7 (9.7 to 12)	8.7 (7.68 to 9.84)	7.55 (6.65 to 8.1)	6.07 (6.11 to 7.36)	5.25 (4.8 to 5.76)	6.11 (5.53 to 6.74)
Blackpool	31.9 (26.6 to 37.7)	31.3 (28.7 to 34.2)	24.7 (22.9 to 26.6)	16.9 (15.4 to 18.4)	11.1 (10.3 to 12.1)	7.78 (7.09 to 8.5)	6.26 (5.71 to 6.86)	5.69 (5.22 to 6.21)	4.63 (4.23 to 5.05)	5.35 (4.86 to 5.89)
Bolton	27.3 (22.2 to 33.2)	29.3 (25.6 to 33.3)	22.8 (21.2 to 24.6)	16 (14.1 to 18.1)	9.97 (9.08 to 11)	6.29 (5.66 to 6.95)	5.01 (4.45 to 5.52)	4.9 (4.44 to 5.36)	4.29 (3.83 to 4.72)	4.86 (4.32 to 5.44)
Bury	24.1 (20.5 to 28.2)	24.2 (22.6 to 25.9)	18.8 (17.6 to 20)	13.6 (12.6 to 14.8)	8.5 (7.78 to 9.34)	5.61 (5.12 to 6.11)	4.41 (4.07 to 4.79)	4.02 (3.7 to 4.36)	3.39 (3.1 to 3.67)	3.74 (3.38 to 4.12)
Cheshire East	21.2 (17.9 to 24.6)	21.4 (19.9 to 22.9)	16.8 (15.7 to 18)	12.4 (11.3 to 13.5)	8.1 (7.47 to 8.82)	5.57 (5.06 to 6.07)	5 (4.6 to 5.43)	4.16 (3.76 to 4.56)	3.43 (3.12 to 3.74)	3.8 (3.44 to 4.17)
Cheshire West and Chester	28.1 (23.9 to 32.6)	27.4 (24 to 31)	21.8 (20.1 to 23.7)	15.4 (13.8 to 17.1)	9.15 (8.45 to 9.85)	5.8 (5.27 to 6.34)	4.47 (4.13 to 4.81)	3.96 (3.66 to 4.28)	3.43 (3.11 to 3.76)	3.84 (3.49 to 4.22)
Cumbria	23.7 (19.3 to 28.9)	25.9 (24 to 28)	20.6 (19 to 22.2)	13.7 (12.5 to 14.9)	9.7 (8.79 to 10.7)	7.7 (6.91 to 8.45)	5.44 (4.97 to 5.94)	4.26 (3.94 to 4.59)	3.64 (3.27 to 3.99)	4.1 (3.66 to 4.58)
Halton	27.5 (22.6 to 32.7)	27.2 (23.6 to 31.2)	24.1 (22.3 to 25.7)	17.5 (16 to 19.2)	11.2 (10.3 to 12.1)	8.9 (8.13 to 9.76)	7.12 (6.36 to 7.98)	4.97 (4.18 to 4.95)	3.79 (3.37 to 4.19)	4.24 (3.78 to 4.74)
Knowsley	29.2 (24.3 to 35.6)	28.1 (25.7 to 30.7)	21.9 (19.4 to 24.3)	15 (13.6 to 16.5)	10.3 (9.54 to 11.1)	7.38 (6.6 to 8.23)	6.04 (5.43 to 6.68)	5.21 (4.86 to 5.6)	4.2 (3.68 to 4.74)	4.65 (3.88 to 5.54)
Lancashire	24.2 (19.9 to 29.5)	26.7 (23.7 to 29.9)	22.7 (20.7 to 24.7)	15.8 (14.3 to 17.6)	8.89 (8.12 to 9.63)	7.84 (7.14 to 8.55)	6.09 (5.69 to 6.52)	5.87 (5.43 to 6.36)	5.02 (4.61 to 5.47)	5.89 (5.31 to 6.47)
Liverpool	29.1 (24 to 35.2)	32.4 (28.4 to 37.4)	20.5 (25.5 to 31)	12.5 (11.4 to 13.8)	12.5 (11.4 to 13.8)	10.6 (9.59 to 11.7)	7.25 (6.81 to 7.8)	6.86 (6.38 to 7.36)	5.81 (5.03 to 6.61)	6.66 (5.45 to 7.97)
Manchester	34.3 (28.6 to 39.9)	36.4 (30.4 to 36.8)	26.6 (24.3 to 28.9)	18.1 (16.3 to 20.1)	11.5 (10.5 to 12.6)	8.89 (7.95 to 9.82)	7.57 (6.99 to 8.21)	7.17 (6.67 to 7.78)	6.4 (5.76 to 7.04)	7.07 (6.38 to 7.8)
Oldham	35.6 (30.1 to 41)	33.9 (31.4 to 36.4)	18.5 (25.6 to 29.2)	11.5 (17 to 20.1)	11.5 (10.6 to 12.4)	8.41 (7.63 to 9.19)	6.14 (5.69 to 6.6)	5.98 (5.49 to 6.51)	4.86 (4.38 to 5.36)	5.65 (5.14 to 6.22)
Rochdale	29.9 (25 to 35.8)	30.9 (28 to 33.8)	25.3 (23 to 27.5)	18 (16.5 to 19.6)	7.88 (9.48 to 11.2)	6.2 (6.85 to 8.97)	5.01 (5.4 to 6.55)	4.84 (4.93 to 5.76)	4.61 (4.13 to 4.95)	4.1 (4.8 to 5.81)
Salford	24.5 (20.8 to 28.4)	21.9 (20.4 to 23.6)	17.6 (16.1 to 19)	12.5 (11.4 to 13.6)	8.35 (7.63 to 9.19)	6.2 (5.66 to 6.82)	5.01 (4.61 to 5.44)	4.84 (4.43 to 5.27)	4.61 (3.69 to 4.44)	4.1 (4.16 to 5.12)
Selson	23.8 (19.2 to 29)	23.7 (21.3 to 28.1)	19.7 (18.3 to 21.4)	14.1 (12.3 to 16.1)	7.47 (8.11 to 10.1)	4.05 (6.64 to 8.34)	4.73 (4.33 to 5.17)	3.55 (3.71 to 4.46)	3.83 (3.21 to 3.91)	3.74 (3.47 to 4.23)
St Helens	24 (20.5 to 27.7)	23 (21.5 to 24.6)	18.2 (17 to 19.3)	13 (11.9 to 14.1)	8.67 (7.94 to 9.49)	6.1 (5.57 to 6.65)	4.97 (4.44 to 5.24)	4.81 (4.59 to 5.4)	4.01 (3.65 to 4.36)	4.51 (4.09 to 4.97)
Stockport	31.1 (26.1 to 36.6)	31.4 (28.7 to 34.2)	24.9 (22.9 to 27)	16.9 (15.3 to 18.6)	9.44 (8.56 to 10.4)	6.66 (5.98 to 7.46)	5.18 (4.73 to 5.68)	4.79 (4.02 to 4.78)	4.21 (3.34 to 4.15)	4.21 (3.79 to 4.68)
Tameside	29 (24.9 to 33.6)	28.6 (26.6 to 30.7)	23.1 (21.6 to 24.6)	16.9 (15.6 to 18.4)	9.79 (8.9 to 10.7)	6.31 (5.68 to 6.97)	4.17 (3.78 to 4.6)	3.86 (3.5 to 4.23)	3.04 (2.75 to 3.41)	4.68 (3.06 to 6.7)
Trafford	21.6 (17.4 to 26.3)	22.6 (20.9 to 24.5)	17.6 (16.4 to 18.8)	12.4 (11.2 to 13.8)	9.53 (8.66 to 10.6)	7.3 (6.06 to 7.54)	5.18 (4.73 to 5.68)	4.58 (4.13 to 5.04)	3.8 (3.4 to 4.22)	4.16 (3.69 to 4.64)
Warrington	25.1 (19.4 to 26.6)	25.1 (23.3 to 27)	19.5 (18.1 to 20.6)	13.8 (12.4 to 14.7)	13.8 (12.4 to 14.7)	10.6 (9.87 to 12.5)	8.2 (6.21 to 7.54)	4.37 (4.04 to 5.24)	3.92 (3.62 to 4.33)	4.43 (3.98 to 4.89)
Wigan	30.4 (25.5 to 35.9)	27.8 (25.8 to 30)	22.2 (20.9 to 23.6)	15.2 (13.9 to 16.9)	9.38 (8.57 to 10.3)	6.73 (5.93 to 7.62)	5.49 (4.99 to 6.05)	4.85 (4.48 to 5.27)	4.66 (3.67 to 4.49)	4.75 (4.27 to 5.25)
Wirral	21.9 (18.8 to 24.3)	22.4 (21.4 to 23.6)	17.4 (16.4 to 18.2)	12.8 (12.1 to 13.5)	8.55 (8.22 to 8.91)	5.33 (4.91 to 5.75)	4.25 (4.45)	3.81 (3.64 to 3.99)	3.28 (3 to 3.56)	3.62 (3.24 to 4.06)
South East England	15.5 (12.1 to 19.4)	18 (15.3 to 20.9)	14.4 (13.2 to 15.7)	10.4 (9.01 to 11.8)	7.13 (6.25 to 8.07)	4.73 (4.03 to 5.51)	3.6 (3.08 to 4.2)	2.44 (2.17 to 2.73)	1.62 (1.41 to 1.86)	1.75 (1.53 to 2.01)
Bracknell Forest	25 (20.7 to 29.5)	25.4 (21.7 to 29.4)	19.9 (18 to 21.9)	15.9 (14.3 to 17.9)	10.3 (9.48 to 11.3)	7.15 (6.39 to 7.93)	5.34 (4.87 to 5.82)	3.88 (3.53 to 4.27)	3.08 (2.7 to 3.46)	3.22 (2.79 to 3.71)
Brighton and Hove	18.2 (15.1 to 21.5)	17.8 (16.5 to 19.1)	13.7 (12.8 to 14.7)	10.2 (9.35 to 11.1)	8.54 (7.91 to 9.19)	5.46 (4.93 to 6.05)	4.71 (4.23 to 5.23)	3.96 (3.67 to 4.25)	3.48 (3.05 to 3.93)	3.99 (3.53 to 4.5)
Buckinghamshire	27.5 (23.1 to 32.1)	23.5 (21.7 to 25.3)	17.3 (16 to 18.7)	12.2 (11.1 to 13.3)	8.36 (7.72 to 9.02)	5.57 (5.06 to 6.12)	4.69 (4.18 to 5.23)	4.17 (3.87 to 4.48)	3.33 (3.01 to 3.65)	3.54 (3.15 to 3.96)
East Sussex	20.6 (17.4 to 24)	22.8 (21 to 24.8)	17.7 (16.3 to 19.2)	13.7 (12.6 to 14.9)	7.88 (7.29 to 8.5)	4.7 (4.21 to 5.25)	3.82 (3.5 to 4.13)	3.83 (3.53 to 4.17)	3.62 (3.17 to 4.09)	4.01 (3.35 to 4.73)
Hampshire	38.7 (31.5 to 47)	31 (26.6 to 35.6)	22.8 (20.9 to 25)	16.2 (14.1 to 18.5)	10.3 (9.1 to 11.7)	4.77 (4.08 to 5.51)	3.37 (2.88 to 3.92)	3.25 (2.9 to 3.6)	2.73 (2.33 to 3.14)	2.82 (2.46 to 3.24)
Isle of Wight	24.3 (20.8 to 28)	23.8 (22.3 to 25.3)	18 (16.2 to 20)	12.9 (11.8 to 14)	9.07 (8.5 to 9.72)	5.09 (4.56 to 5.66)	4.04 (3.78 to 4.3)	4.27 (3.76 to 4.27)	3.52 (3.09 to 3.96)	3.96 (3.3 to 4.71)
Kent	22.9 (17.9 to 27.4)	26.9 (24.6 to 29.5)	21 (19.3 to 22.7)	14.8 (13.3 to 16.2)	10.2 (9.33 to 11.2)	6.8 (5.92 to 7.3)	4.61 (4.24 to 5.03)	4.36 (3.67 to 4.48)	4.06 (3.16 to 3.93)	4.36 (3.13 to 4.02)
Medway	23.8 (19.1 to 29.2)	24.8 (20.9 to 28.7)	18.3 (16.7 to 20.2)	12.8 (11.2 to 14.4)	10.5 (9.21 to 11.3)	7.52 (6.78 to 8.48)	5.7 (5.12 to 6.36)	4.74 (4.28 to 5.24)	3.99 (3.51 to 4.5)	4.21 (3.67 to 4.79)
Milton Keynes	13 (10.5 to 15.4)	17.3 (15.9 to 18.7)	13.6 (12.7 to 14.5)	10.7 (9.72 to 11.6)	7.52 (6.94 to 8.13)	5.12 (4.66 to 5.66)	4.42 (4.04 to 4.86)	3.27 (3.05 to 3.51)	2.6 (2.31 to 2.9)	2.92 (2.6 to 3.25)
Oxfordshire	23.5 (19 to 28.9)	28.4 (24.8 to 32)	22.7 (20.8 to 24.9)	16.5 (14.7 to 18.5)	10.9 (9.94 to 12)	6.89 (6.11 to 7.66)	4.06 (3.7 to 4.45)	3.44 (3.13 to 3.75)	2.59 (2.29 to 2.9)	2.72 (2.38 to 3.1)
Portsmouth	16.5 (13.7 to 19.7)	22.3 (20.7 to 23.9)	14.2 (16.2 to 19.5)	12 (12.8 to 15.7)	10.1 (9.21 to 11)	8.3 (7.37 to 9.28)	5.77 (5.3 to 6.28)	4.48 (4.11 to 4.91)	3.9 (3.5 to 4.31)	4.21 (3.72 to 4.73)
Reading	28.8 (23.1 to 35.6)	28.2 (25.9 to 30.6)	23.7 (21.9 to 25.7)	15.9 (14.4 to 17.5)	7.37 (6.42 to 8.49)	10.9 (6.42 to 8.49)	6.23 (5.45 to 6.99)	4.77 (4.85 to 5.7)	5.13 (4.24 to 5.38)	4.27 (4.48 to 5.82)
Slough	23 (18.7 to 28.2)	28.6 (26.2 to 31.1)	16.4 (21 to 25.4)	6.56 (14.7 to 18.2)	10.4 (9.57 to 11.3)	4.4 (5.74 to 7.46)	4.88 (4.46 to 5.36)	3.93 (4.05 to 4.78)	3.65 (3.17 to 4.17)	3.93 (3.47 to 4.46)
Southampton	22.8 (19.5 to 26.5)	21.1 (19.8 to 22.3)	12.8 (15.2 to 18)	4.44 (11.7 to 14)	7.64 (7.07 to 8.26)	3.2 (4.04 to 4.87)	3.42 (3.22 to 3.75)	3.2 (3.1 to 3.56)	3.2 (2.44 to 3.26)	3.2 (2.76 to 3.66)
Surrey	15.5 (12.2 to 19.3)	16.2 (13.5 to 19)	12.3 (11 to 13.7)	9.27 (8.03 to 10.7)	7.68 (6.85 to 8.61)	5.26 (4.59 to 5.96)	3.25 (3.53 to 4.35)	3.25 (2.94 to 3.58)	3.25 (2.34 to 3.06)	3.25 (2.77 to 3.57)
West Berkshire	26.9 (21.3 to 33.4)	22.7 (18.7 to 26.7)	12.2 (15.4 to 19.2)	7.7 (10.9 to 13.7)	12.2 (7.28 to 8.5)	4.77 (4.28 to 5.24)	3.68 (3.78 to 4.39)	3.06 (3.42 to 3.95)	3.06 (2.89 to 3.29)	3.06 (3.18 to 3.66)
West Sussex	15.4 (12.6 to 18.5)	14.3 (14.3 to 19.2)	12.9 (11.7 to 14.2)	9.8 (8.92 to 10.8)	7.31 (6.56 to 8.07)	5.26 (4.69 to 6.12)	3.88 (3.37 to 4.5)	3.29 (2.97 to 3.64)	2.74 (2.64 to 3.15)	3.05 (2.64 to 3.49)
Windsor and Maidenhead	12.2 (9.57 to 15.1)	14.4 (12.1 to 16.8)	11 (9.97 to 10.5)	9.1 (7.9 to 10.5)	6.69 (5.97 to 7.52)	4.21 (3.61 to 4.87)	3.69 (3.19 to 4.28)	3.59 (3.25 to 3.98)	2.7 (2.33 to 3.08)	2.9 (2.53 to 3.31)
Wokingham	22.6 (18.8 to 27)	23.4 (21.8 to 25.1)	18.7 (17.2 to 20.5)	13.4 (12.5 to 14.4)	8.32 (7.88 to 8.73)	5.71 (5.26 to 6.22)	4.4 (4.16 to 4.64)	3.27 (3.08 to 3.45)	2.86 (2.5 to 3.22)	3.19 (2.8 to 3.6)
South West England	21.2 (17.7 to 25.4)	21.4 (17.7 to 25.4)	17.2 (15.2 to 19.5)	13.5 (11.4 to 15.8)	7.66 (6.89 to 8.53)	4.78 (4.2 to 5.42)	3.17 (2.67 to 3.73)	2.46 (2.22 to 2.69)	2.22 (1.89 to 2.55)	2.47 (2.12 to 2.8)
Bath and North East Somerset	22.5 (17.1 to 29.8)	21.9 (19.9 to 24.2)	17.8 (16 to 19.8)	12.6 (11.2 to 14.2)	7.58 (6.69 to 8.6)	6.01 (5.31 to 6.79)	4.13 (3.74 to 4.52)	3.25 (2.84 to 3.69)	2.06 (1.69 to 2.44)	2.13 (1.7 to 2.54)
Bournemouth	21.5 (17.1 to 26.7)	27.3 (25.2 to 29.6)	22.9 (20.8 to 25.9)	16.7 (15.2 to 18.2)	9.95 (9.11 to 10.8)	6.78 (6.13 to 7.5)	4.48 (4.18 to 4.78)	3.26 (2.98 to 3.57)	2.84 (2.5 to 3.22)	3.18 (2.8 to 3.56)
Bristol, City of	25.4 (20.2 to 31.6)	23.9 (22.1 to 26)	12.6 (16.9 to 20.5)	6.38 (11.5 to 13.8)	8.13 (7.45 to 8.85)	5.67 (5.1 to 6.23)	3.68 (4.64 to 5.46)	3.71 (3.41 to 3.99)	3.33 (2.91 to 3.75)	3.71 (3.26 to 4.17)
Cornwall	23.6 (19 to 29.1)	23.3 (21.3 to 25.5)	18.1 (16.4 to 20.2)	13 (11.9 to 14.2)	8.73 (8.01 to 9.49)	5.41 (4.78 to 6.08)	4.44 (3.92 to 5.01)	3.42 (3.17 to 3.68)	3.01 (2.57 to 3.46)	3.34 (2.92 to 3.77)
Devon	23.6 (18.8 to 29.2)	22.1 (20 to 24.4)	17.2 (15.4 to 19.1)	12.4 (11.1 to 13.9)	7.28 (6.7 to 7.94)	5.22 (4.63 to 5.85)	4.28 (3.98 to 4.58)	3.06 (2.81 to 3.32)	2.75 (2.37 to 3.14)	3.03 (2.61 to 3.43)
Dorset	21.6 (17.2 to 26.5)	22.2 (20.5 to 23.9)	17.8 (16.2 to 19.6)	12.9 (12.9 to 14.1)	8.22 (7.61 to 8.85)	5.62 (5.07 to 6.25)	4.25 (3.97 to 4.54)	3.19 (2.95 to 3.46)	2.89 (2.49 to 3.29)	3.32 (2.9 to 3.77)
Gloucestershire	23.3 (18 to 31.3)	24.3 (21.								

		29.6	32.3	27.4	19.9	13.7	8.61	6.07	5.09	4.54	5.19
	Coventry	(24.1 to 35.5)	(30 to 34.7)	(24.9 to 30.1)	(18 to 21.8)	(12.5 to 14.8)	(7.78 to 9.49)	(5.49 to 6.76)	(4.65 to 5.58)	(4.09 to 5)	(4.69 to 5.73)
		23.7	24.9	20	13.3	6.97	11.7	5.46	4.69	4.17	4.61
	Dudley	(19.8 to 28.2)	(23 to 26.8)	(18.5 to 21.4)	(12.1 to 14.5)	(10.6 to 12.8)	(6.16 to 7.88)	(4.95 to 6.04)	(4.37 to 5.37)	(3.76 to 4.61)	(4.22 to 5.18)
		28.8	26.8	21.6	15.2	8.58	4.9	4.66	3.9	4.46	4.46
	Herefordshire, County of	(23.4 to 34.2)	(22.8 to 31)	(20 to 23.3)	(13.4 to 17.3)	(7.57 to 9.65)	(4.25 to 5.68)	(3.86 to 5.09)	(4.14 to 5.18)	(3.47 to 4.36)	(3.97 to 4.95)
		39.2	37.2	31.5	21.7	13.2	9.35	8.01	6.92	5.76	6.84
	Sandwell	(32.9 to 46.8)	(34.6 to 39.9)	(29.3 to 33.8)	(19.9 to 23.5)	(11.9 to 14.7)	(8.39 to 10.4)	(7.31 to 8.79)	(6.37 to 7.48)	(5.21 to 6.34)	(6.15 to 7.58)
		21.4	22.6	18	12.8	8.99	5.02	4.31	3.82	3.44	3.88
	Shropshire	(17.5 to 25.5)	(19.1 to 26.5)	(16.7 to 19.5)	(11.1 to 14.6)	(8.19 to 9.5)	(5.6 to 6.28)	(3.9 to 4.75)	(3.42 to 4.27)	(3.03 to 3.85)	(3.41 to 4.38)
		21.1	23.6	19	14.8	9.38	5.62	4.73	4.49	4.12	4.6
	Solihull	(17.3 to 25.4)	(21.9 to 25.4)	(17.4 to 24.1)	(13.4 to 16.4)	(8.39 to 10.4)	(4.91 to 6.37)	(4.21 to 5.27)	(4.05 to 4.97)	(3.71 to 4.56)	(4.14 to 5.09)
		21.9	24.8	20	14.1	9.74	6.54	5.72	5.23	4.74	5.3
	Staffordshire	(18.2 to 25.9)	(21.6 to 28)	(17.8 to 22)	(12.8 to 15.6)	(8.78 to 10.8)	(5.9 to 7.24)	(5.27 to 6.2)	(4.78 to 5.71)	(4.2 to 5.33)	(4.45 to 6.24)
		35.4	35.4	30.6	20.2	12.9	10.1	8.38	8.05	7.05	7.83
	Stoke-on-Trent	(29 to 42.2)	(32.8 to 38.1)	(28.5 to 32.7)	(18.4 to 22.1)	(11.7 to 14.4)	(9.08 to 11.2)	(7.62 to 9.16)	(7.23 to 8.91)	(6.36 to 7.73)	(6.99 to 8.7)
		24.5	28.1	22.5	15.3	11.9	7.48	5.96	4.46	4.1	4.6
	Telford and Wrekin	(19.8 to 30)	(26.1 to 30.2)	(21 to 24.1)	(14 to 16.8)	(10.6 to 13.3)	(6.65 to 8.39)	(5.33 to 6.61)	(4.37 to 5.46)	(3.7 to 4.53)	(4.12 to 5.08)
		28.8	29.4	24.7	17.1	11.5	8.63	8.39	7.23	5.83	6.71
	Walsall	(24.1 to 34.1)	(27.5 to 31.7)	(22.9 to 26.6)	(15.5 to 18.8)	(10.3 to 12.8)	(7.68 to 9.66)	(7.6 to 9.19)	(6.6 to 7.92)	(5.14 to 6.52)	(6.01 to 7.41)
		19.7	21.3	17	12.1	9.42	5.74	4.76	4.29	3.9	4.43
	Warwickshire	(16.3 to 23.4)	(19.8 to 22.9)	(15.9 to 18.2)	(11 to 13.2)	(8.56 to 10.3)	(5.16 to 6.35)	(4.31 to 5.29)	(3.92 to 4.71)	(3.5 to 4.34)	(3.99 to 4.9)
		29.5	28.6	23.9	16.4	12.8	9.37	7.23	6.05	5.16	5.78
	Wolverhampton	(24.5 to 35.4)	(26.3 to 31.1)	(22.1 to 25.8)	(14.8 to 18)	(11.5 to 14.3)	(8.46 to 10.4)	(6.56 to 7.95)	(5.42 to 6.77)	(4.64 to 5.69)	(5.11 to 6.46)
		20.2	21.9	17.3	11.7	9.43	6.35	4.85	4.65	4.13	4.58
	Worcestershire	(16.9 to 24.1)	(20.2 to 23.4)	(16 to 18.6)	(10.7 to 12.7)	(8.62 to 10.2)	(5.77 to 6.93)	(4.45 to 5.29)	(4.26 to 5.07)	(3.75 to 4.5)	(4.11 to 5.04)
		29.9	29.3	23.2	16.1	10.4	8.01	6.02	4.63	3.93	4.47
	Yorkshire and the Humber	(26 to 33.9)	(27.3 to 31.3)	(22 to 24.4)	(15.6 to 17.2)	(9.88 to 10.9)	(7.42 to 8.62)	(5.66 to 6.38)	(4.36 to 4.9)	(3.6 to 4.26)	(3.99 to 4.97)
		31	29.5	23.7	15.9	10.2	7.37	5.22	3.83	2.9	4.1
	Barnsley	(26 to 36.7)	(26.8 to 32.8)	(21.5 to 25.2)	(14.1 to 17.7)	(9.23 to 11.2)	(6.64 to 8.15)	(4.76 to 5.72)	(3.82 to 4.32)	(3.04 to 3.88)	(3.62 to 4.62)
		40.6	36.6	29.4	19.4	11.7	8.87	6.72	5.87	5.81	6.57
	Bradford	(32.6 to 50.3)	(32.4 to 41.1)	(27.2 to 32.4)	(17.4 to 21.8)	(12.2 to 14.7)	(10.5 to 13)	(8.11 to 9.62)	(6.21 to 7.28)	(5.05 to 6.57)	(5.46 to 7.79)
		37.2	32.3	25	17.2	12.4	8.95	7.1	5.14	4.18	4.66
	Calderdale	(31.2 to 44.5)	(29 to 35.8)	(22.9 to 26.8)	(15.4 to 19.1)	(11.3 to 13.6)	(8.15 to 9.77)	(6.51 to 7.72)	(4.67 to 5.67)	(3.74 to 4.66)	(4.14 to 5.17)
		27.9	27	22.1	14.6	9.78	6.21	4.78	4.21	3.78	4.87
	Doncaster	(23.2 to 33.1)	(24.1 to 30.2)	(20.3 to 23.7)	(13.2 to 16.2)	(8.94 to 10.6)	(7.22 to 8.72)	(5.76 to 6.72)	(4.27 to 5.14)	(3.7 to 4.6)	(4.37 to 5.38)
		25.3	23.1	17.8	12.2	5.97	4.24	3.14	2.8	3.19	3.19
	East Riding of Yorkshire	(20.1 to 31.2)	(20.2 to 26.4)	(16.4 to 19.2)	(10.8 to 13.8)	(7.41 to 8.77)	(5.46 to 6.51)	(3.92 to 4.61)	(2.82 to 3.44)	(2.48 to 3.17)	(2.82 to 3.57)
		30.3	32.6	26.7	18	11.1	8.04	5.75	4.67	3.97	4.53
	Kingston upon Hull, City of	(25.7 to 36.2)	(29.1 to 36)	(24.5 to 28.7)	(16.2 to 19.9)	(10.3 to 11.9)	(7.3 to 8.81)	(5.35 to 6.21)	(4.21 to 5.16)	(3.53 to 4.45)	(4.02 to 5.04)
		35.2	32.5	25.4	17.7	10.7	7.07	5.91	4.97	4.55	5.5
	Kirkcaldy	(29.9 to 40.8)	(29.2 to 36.4)	(23.2 to 27.6)	(16 to 19.7)	(10 to 11.7)	(8.07 to 9.59)	(6.44 to 7.74)	(5.45 to 6.4)	(4.53 to 5.44)	(5.02 to 6.11)
		28.1	29.3	23.3	16.5	10.4	7.64	5.47	4.48	3.92	4.46
	Leeds	(22.4 to 35)	(25.7 to 33.1)	(21.3 to 25.5)	(14.9 to 18.3)	(9.57 to 11.3)	(6.99 to 8.31)	(4.96 to 6)	(4.11 to 4.87)	(3.4 to 4.49)	(3.67 to 5.32)
		27.5	26.6	21.7	15.4	8.58	7	5.78	4.36	3.78	4.36
	North East Lincolnshire	(21.9 to 34.2)	(23.3 to 30.6)	(20.2 to 23.4)	(13.6 to 17.4)	(7.83 to 9.44)	(6.31 to 7.72)	(5.33 to 6.28)	(4.29 to 5.2)	(3.42 to 4.35)	(3.84 to 4.88)
		26.7	25.9	20.6	14.1	10	7.3	4.95	3.78	3.02	3.38
	North Lincolnshire	(20.4 to 34.5)	(22.8 to 29.3)	(19 to 22)	(12.7 to 15.6)	(9.05 to 11.1)	(6.53 to 8.22)	(4.47 to 5.44)	(3.42 to 4.19)	(2.66 to 3.41)	(2.96 to 3.8)
		26.8	25.5	19.2	14	8.02	5.23	4.14	3.08	2.9	3.01
	North Yorkshire	(22.5 to 31.6)	(23.8 to 27.8)	(18 to 21.3)	(12.7 to 15.6)	(7.38 to 8.67)	(4.77 to 5.73)	(3.85 to 4.37)	(2.81 to 3.32)	(2.41 to 2.98)	(2.7 to 3.32)
		28.3	28.7	22.7	15.5	10.5	7.8	6.04	4.59	3.55	4.08
	Rotherham	(23.3 to 33.7)	(25.9 to 31.6)	(20.9 to 24.3)	(13.9 to 17.1)	(9.75 to 11.4)	(7.1 to 8.52)	(5.6 to 6.5)	(4.17 to 5.05)	(3.48 to 3.95)	(4.03 to 4.52)
		25	26.2	20.2	14.7	10.3	8.31	5.84	4.5	3.47	3.99
	Sheffield	(21 to 29.9)	(23.3 to 29.2)	(18 to 22.5)	(13.2 to 16.3)	(9.4 to 11.3)	(7.5 to 9.16)	(5.32 to 6.39)	(4.16 to 4.86)	(3.15 to 3.82)	(3.57 to 4.39)
		31.5	31	24.9	17.3	9.89	7.72	5.72	3.96	3.46	4.07
	Wakefield	(26.3 to 37.5)	(27.7 to 34.3)	(22.9 to 27)	(15.7 to 19)	(9.13 to 10.7)	(7.07 to 8.43)	(5.21 to 6.22)	(3.63 to 4.31)	(3.14 to 3.82)	(3.7 to 4.49)
		22.6	24.6	19.1	13.9	8.91	6.81	4.81	3.57	2.88	3.21
	York	(17.4 to 28.4)	(21.9 to 27.7)	(17.6 to 20.7)	(12.4 to 15.5)	(8.09 to 9.8)	(6.13 to 7.6)	(4.41 to 5.24)	(3.18 to 3.96)	(2.52 to 3.27)	(2.77 to 3.64)
		38.4	31.2	25.8	17.4	9.23	6.39	5.6	4.92	4.17	3.57
	Northern Ireland	(34.8 to 42.6)	(30 to 32.5)	(24.7 to 26.8)	(16.3 to 18.5)	(8.6 to 9.91)	(5.82 to 7.04)	(5.12 to 6.11)	(4.36 to 5.51)	(3.69 to 4.7)	(2.84 to 4.3)
		34.1	30.5	22.5	14.9	9.46	6.39	4.46	3.94	3.44	4.27
	Scotland	(31.7 to 36.6)	(29.6 to 31.6)	(21.7 to 23.4)	(14.1 to 15.7)	(8.86 to 10.1)	(5.86 to 6.94)	(4.11 to 4.81)	(3.57 to 4.36)	(3.12 to 3.78)	(3.81 to 4.72)
		26.5	28	22.9	15.8	8.79	6.3	4.75	4.05	3.84	4.04
	Wales	(19 to 35.5)	(23.2 to 32.7)	(19.5 to 27.2)	(14.5 to 17.3)	(8.25 to 9.35)	(5.78 to 6.85)	(4.44 to 5.09)	(3.68 to 4.41)	(3.4 to 4.31)	(3.42 to 4.69)
		220	156	118	80.5	51.8	34.2	31	18.6	17.2	16.5
	Latin America and Caribbean	(198 to 246)	(146 to 168)	(111 to 126)	(76.2 to 85)	(49 to 54.6)	(31.8 to 36.6)	(28 to 33.8)	(15.4 to 22)	(13.4 to 20.6)	(13.4 to 20.2)
		338	266	201	120	73.5	45.2	27.9	20.3	17.6	16.7
	Andean Latin America	(302 to 376)	(247 to 286)	(191 to 212)	(113 to 127)	(68.8 to 78.7)	(41.9 to 48.6)	(24.5 to 31.5)	(16.9 to 24.3)	(14.4 to 21.2)	(13.1 to 20.8)
		375	303	231	139	80.2	52.3	31.9	24.9	21.9	20.9
	Bolivia	(326 to 427)	(273 to 335)	(213 to 248)	(149 to 169)	(103 to 117)	(65 to 77)	(39.9 to 50)	(26 to 36.1)	(24.3 to 33.9)	(23.5 to 32.7)
		217	126	81.6	42	33.6	22.4	16.7	13.7	14.9	13.7
	Ecuador	(181 to 256)	(155 to 180)	(117 to 136)	(74.9 to 89.1)	(38.6 to 46)	(29.2 to 38.4)	(18.4 to 26.9)	(13.3 to 20.5)	(11.8 to 18.7)	(10.5 to 17.9)
		367	293	222	122	75	41.5	28.3	18.3	14.7	14
	Peru	(314 to 428)	(267 to 318)	(207 to 236)	(112 to 133)	(68.4 to 82.6)	(37 to 45.6)	(20.7 to 28)	(14.4 to 22.7)	(11.6 to 18.6)	(9.55 to 19.1)
		178	134	108	91.1	70	51.4	31.3	22.3	20.6	20.6
	Caribbean	(157 to 201)	(126 to 142)	(102 to 114)	(84.8 to 98.1)	(64.8 to 75.7)	(47.3 to 55.8)	(115 to 132)	(34.6 to 48.7)	(33.3 to 48.3)	(33.9 to 48.8)
		122	73.7	38.5	22	13.8	10.7	10.7	9.31	8.1	9.31
	Antigua and Barbuda	(99 to 151)	(62.8 to 86.7)	(32.3 to 45.6)	(18.6 to 26)	(11.1 to 16)	(11 to 17.1)	(9.9 to 14.1)	(8.8 to 12.8)	(8.28 to 12.4)	(7.98 to 10.7)
		117	75.3	42	31.7	22	13.3	10.5	10.2	10.2	10.2
	The Bahamas	(94.4 to 146)	(64.6 to 88)	(38 to 52.5)	(26.8 to 37.1)	(18.3 to 26.2)	(13.4 to 19.2)	(11.1 to 15.8)	(17.5 to 24.6)	(7.8 to 14)	(7.81 to 13.5)
		228	82	46.2	24.9	14.5	11.4	12.1	11.9	11.9	11.9
	Barbados	(186 to 276)	(69.8 to 96.1)	(38.9 to 54)	(21.1 to 29.8)	(15.2 to 21.2)	(12.2 to 17.3)	(11.8 to 16.7)	(8.97 to 15.9)	(8.51 to 16.2)	(8.25 to 16.3)
		175	93.6	65.5	44.6	29.9	19.7	15.9	14.4	14.4	14.4
	Belize	(144 to 212)	(105 to 138)	(82.6 to 106)	(59 to 72.4)	(40 to 49.5)	(26.2 to 33.6)	(17.2 to 22.6)	(13.2 to 19.1)	(13.1 to 19)	(11.9 to 17.5)
		71	41.5	17.4	11	5.9	4.3	3.85	3.78	3.78	3.78
	Bermuda	(58.2 to 86.1)	(37.8 to 45.5)	(24.6 to 30.8)	(15.1 to 19.3)	(8.83 to 11.8)	(4.72 to 6.63)	(4.2 to 5.84)	(3.1 to 4.73)	(2.94 to 4.51)	(3.23 to 4.51)
		57.8	47.6	43.4	22.9	8.47	5.9	4.67	3.69	3.61	4.56
	Cuba	(38.2 to 54.3)	(46.3 to 48.9)	(42.2 to 44.7)	(22 to 23.8)	(13.1 to 14.4)	(8.02 to 8.91)	(5.57 to 6.31)	(5.85 to 6.69)	(5.64 to 6.57)	(3.9 to 5.28)
		254	139	64.4	22	18.9	11.8	23.7	19.9	21.1	27.6
	Dominica	(210 to 302)	(121 to 160)	(54.8 to 75.3)	(20.1 to 28.3)	(15.8 to 22)	(15.6 to 22.3)	(19.4 to 27.5)	(21.2 to 35.9)	(21.1 to 36.8)	(20.2 to 37.1)
		211	176	131	89.2	65.9	41.2	33.2	26	25.4	24.9
	Dominican Republic	(173 to 253)	(162 to 191)	(119 to 143)	(80.1 to 92.9)	(59.1 to 72.8)	(36.5 to 45.9)	(28 to 38.8)	(20.9 to 32.3)	(20.2 to 31.3)	(20.2 to 31.3)
		156	97.7	60.3	37.5	23.3	16.8	14.8	13.8	13.5	12.6
	Grenada	(125 to 190)	(83.6 to 113)	(50.6 to 70.9)	(31.2 to 45.6)	(19.1 to 28.4)	(13.4 to 20.6)	(11.8 to 18.7)	(10.9 to 17.1)	(10.6 to 16.8)	(10.1 to 15.6)

	184 (151 to 223)	116 (106 to 127)	83-1 (74-3 to 91-5)	58-1 (47-6 to 68-6)	37-4 (32-4 to 43-2)	23-2 (19-7 to 27-5)	16-5 (14 to 19-4)	12-9 (10-3 to 16-3)	12-9 (10-3 to 16-3)	13 (10-1 to 16-6)
Agascalientes	194 (143 to 253)	122 (111 to 134)	87-4 (80 to 95)	43-8 (39-9 to 48-1)	33-8 (30-6 to 37-3)	23-5 (21-1 to 26-1)	20 (17-5 to 22-9)	13-3 (10-8 to 16-5)	13-3 (10-9 to 17-2)	13-3 (10-6 to 17-8)
Baja California	217 (168 to 272)	133 (121 to 147)	90-5 (77-8 to 104)	54-9 (48-6 to 61-4)	24-8 (22-2 to 27-5)	19-5 (17-1 to 21-9)	17-3 (15 to 19-7)	13-7 (10-6 to 17-5)	13-7 (11-1 to 18)	13-9 (10-6 to 17-8)
Baja California Sur	211 (172 to 256)	140 (127 to 153)	103 (92-1 to 113)	76-7 (66-6 to 87)	45-8 (40-9 to 51-6)	27 (23-6 to 30-8)	20-8 (18-1 to 23-8)	16-5 (13-1 to 19-2)	15-3 (12-1 to 19-2)	14-7 (11-5 to 18-7)
Campeche	208 (165 to 264)	160 (146 to 176)	126 (114 to 139)	95-3 (83-6 to 108)	59-4 (52-4 to 67-4)	32 (29-3 to 39-8)	18-6 (16-2 to 21-3)	18-7 (15-1 to 22-8)	17-6 (13-9 to 22-2)	18-4 (14-3 to 23-7)
Chiapas	213 (166 to 266)	148 (134 to 162)	108 (97-2 to 118)	78-1 (69-2 to 87-8)	48 (41-8 to 55)	34-4 (29-8 to 39-4)	22 (18-8 to 25-4)	18-7 (14-7 to 23-1)	19 (15 to 24)	19-2 (15 to 24-6)
Chihuahua	233 (186 to 287)	151 (137 to 166)	107 (94-9 to 119)	74-1 (62-9 to 87-6)	41-7 (35-9 to 48-7)	26-8 (22-7 to 31-2)	16-1 (14 to 18-6)	16-1 (12-9 to 19-9)	15-3 (12-1 to 19-2)	15-5 (12-1 to 19-8)
Coahuila	282 (232 to 338)	177 (163 to 194)	119 (103 to 137)	75-2 (61-7 to 89-5)	40-8 (35-2 to 47-1)	25-4 (22-1 to 29-2)	18-4 (15-8 to 21-3)	11-9 (9-2 to 15)	12 (9-7 to 15-2)	11-7 (9-7 to 15)
Colima	247 (203 to 298)	159 (146 to 174)	111 (99-4 to 122)	76-9 (62-8 to 91-6)	46-9 (41-6 to 53-3)	30-5 (25-9 to 35-9)	21-1 (18-2 to 24-3)	14-7 (11-8 to 18-3)	13-9 (11-1 to 17-6)	14-2 (11-1 to 18)
Durango	236 (176 to 301)	156 (144 to 170)	114 (99-5 to 129)	81-7 (74-2 to 89-2)	49-9 (45-7 to 54-5)	23-9 (21-3 to 26-7)	18-2 (16 to 20-5)	14-3 (11-5 to 17-7)	13-7 (10-9 to 17-1)	12-9 (10-2 to 16-6)
Guanajuato	275 (228 to 330)	204 (174 to 234)	156 (136 to 176)	111 (97-9 to 123)	73-1 (64-1 to 82-8)	49-6 (43-1 to 56-5)	36-4 (29-6 to 43-9)	22-1 (16-8 to 28-2)	21 (15-8 to 27-4)	20-6 (15-1 to 27-3)
Guerrero	230 (185 to 284)	152 (138 to 166)	110 (99-1 to 120)	67-5 (59 to 76-5)	41 (35-3 to 47-3)	27-4 (23-2 to 32-3)	12-7 (15-1 to 20-1)	17-5 (10-2 to 15-8)	11-2 (9-28 to 14-6)	11-6 (8-4 to 14-8)
Hidalgo	188 (146 to 236)	126 (115 to 138)	87-3 (76-9 to 96-9)	55-3 (48 to 63-3)	35-9 (30-9 to 41-9)	26-2 (22-9 to 30)	18-2 (16 to 20-5)	13-4 (10-7 to 16-6)	13-8 (11 to 17-4)	14-1 (11 to 18-1)
Jalisco	201 (153 to 255)	128 (117 to 141)	89-8 (81-7 to 97-6)	70-6 (62-7 to 78-2)	48-6 (44-3 to 53-6)	28-2 (25-1 to 31-6)	23 (20-2 to 26)	17-1 (13-8 to 21-1)	15-3 (12-2 to 19-4)	12-9 (10 to 16-6)
México	169 (122 to 225)	95-4 (85 to 105)	69-2 (63-2 to 75-3)	57 (50-3 to 62-4)	33-3 (30-5 to 36-2)	20-7 (20-6 to 25-5)	20-9 (18-3 to 23-7)	15-3 (11-3 to 17-3)	15-3 (12-2 to 19)	19-1 (15 to 24-7)
México City	254 (209 to 303)	171 (146 to 198)	120 (106 to 135)	82-9 (71-1 to 90-6)	50-9 (44-7 to 57-1)	36-2 (28-9 to 37-4)	33-1 (21-2 to 31-6)	26-9 (12-3 to 20-8)	22-1 (11-9 to 21)	15-9 (11-6 to 21-3)
Michoacán de Ocampo	249 (202 to 300)	156 (143 to 171)	108 (97-4 to 120)	71-5 (62-3 to 81-3)	40-4 (35-8 to 45-4)	25-1 (21-5 to 29-2)	18-2 (15-7 to 20-9)	12-4 (10-3 to 16-3)	12-4 (9-85 to 15-6)	12-4 (9-66 to 15-8)
Morelos	247 (203 to 297)	158 (144 to 172)	103 (93 to 114)	61-6 (50-6 to 73-3)	39-4 (34-6 to 44-9)	24-1 (20-6 to 28-4)	13-8 (13-8 to 18-5)	12-1 (11 to 17-2)	11-3 (9-85 to 16-4)	12-6 (9-47 to 16-6)
Nayarit	185 (149 to 230)	116 (105 to 128)	78-6 (71-5 to 85-7)	48-3 (41-3 to 55-7)	21-4 (24-5 to 33-8)	12-8 (18-2 to 25-2)	11-1 (12 to 15-8)	11-1 (9-68 to 15)	11-1 (8-82 to 13-8)	11-1 (8-86 to 14-4)
Nuevo León	255 (206 to 308)	186 (158 to 215)	100 (129 to 162)	56-1 (88-3 to 112)	36-1 (49-6 to 63-4)	27 (31-5 to 41-2)	16-8 (21-5 to 33-6)	15-9 (12-4 to 21-4)	15-9 (12 to 21-2)	16-6 (11-6 to 21-2)
Oaxaca	278 (212 to 354)	195 (179 to 212)	140 (127 to 155)	94-5 (83-1 to 106)	56-3 (51 to 66)	36-3 (31-7 to 41-2)	25-4 (22-3 to 28-7)	17-8 (14-5 to 22)	16-6 (14 to 21-8)	16-6 (13-1 to 21-1)
Puebla	260 (197 to 322)	163 (150 to 177)	111 (100 to 122)	78-9 (70-8 to 86-7)	46-5 (41-9 to 51-7)	23-3 (21 to 25-8)	12-1 (15-8 to 20-7)	18-2 (9-61 to 15)	11-6 (9-15 to 14-3)	11-6 (9-05 to 14-7)
Querétaro	183 (150 to 222)	127 (117 to 138)	92-5 (83-9 to 101)	64 (52-9 to 76-6)	49 (31 to 41-1)	22-9 (19-7 to 26-8)	12-9 (15-7 to 20-9)	10-9 (10-1 to 15-7)	10-9 (9-01 to 14-5)	10-9 (8-5 to 14-1)
Quintana Roo	257 (210 to 311)	171 (145 to 196)	122 (107 to 138)	74-7 (65-2 to 83-9)	47-2 (42-1 to 52-9)	31-5 (27-3 to 36-1)	24 (19-6 to 29-2)	15 (11-2 to 19)	14-5 (10-8 to 18-9)	14-4 (10-5 to 19-1)
San Luis Potosí	208 (162 to 257)	136 (124 to 149)	92-3 (83-6 to 100)	68-3 (59-6 to 65)	37-9 (28-3 to 46-3)	21-7 (18-1 to 26)	13-9 (11-7 to 15-3)	10-9 (9-86 to 15-2)	10-9 (8-64 to 14-5)	11-2 (8-7 to 14-5)
Sinaloa	172 (137 to 216)	115 (104 to 127)	84-5 (76-7 to 92-2)	48-9 (52-3 to 66)	33-7 (28-6 to 39-8)	26-1 (22-4 to 30-2)	19-1 (16-7 to 21-8)	16-6 (13-1 to 20-8)	14-4 (11-3 to 18-5)	14-3 (11-1 to 18-6)
Sonora	202 (160 to 257)	140 (128 to 154)	109 (99-5 to 119)	79 (69-6 to 89-2)	48-4 (43-1 to 54-7)	27-7 (22-7 to 33-1)	21 (18-4 to 23-8)	19-6 (15-7 to 24)	17-2 (13-3 to 22-2)	17-2 (13-3 to 22-2)
Tabasco	192 (150 to 239)	127 (115 to 139)	88-6 (80-6 to 96-8)	60-6 (53-4 to 68-3)	35-5 (31-8 to 40-2)	21 (18-3 to 23-9)	17-9 (15-7 to 20-5)	16 (12-8 to 19-9)	15-3 (12-1 to 19-1)	15-8 (12-3 to 20)
Tamaulipas	261 (197 to 331)	170 (156 to 185)	117 (105 to 129)	88-3 (79-6 to 97-1)	52-2 (46-8 to 58-2)	29-8 (26-5 to 33-5)	22-4 (19-6 to 25-5)	15-5 (12-4 to 19-3)	14-5 (12-1 to 19-7)	14-5 (11-1 to 19)
Thaxcala	228 (181 to 287)	157 (143 to 172)	114 (101 to 126)	76-7 (67-2 to 86-8)	50-4 (44-3 to 57-5)	31-8 (28 to 36-1)	19-9 (17-5 to 22-8)	16-6 (13-4 to 20-6)	16-5 (13-3 to 20-5)	15-2 (11-8 to 19-7)
Veracruz de Ignacio de la Llave	187 (147 to 234)	136 (123 to 149)	93-6 (84-5 to 103)	69-1 (58-9 to 80-4)	43-1 (37-5 to 49-3)	25-8 (22-4 to 29-3)	17-5 (15-2 to 19-8)	12-5 (9-98 to 15-4)	13-4 (10-5 to 17-1)	13-5 (10-5 to 17-5)
Zacatecas	202 (166 to 245)	132 (120 to 144)	89-4 (79-7 to 99)	64-6 (53-7 to 76-9)	38-1 (33-4 to 43-5)	24-2 (20-4 to 28-8)	17-6 (15-2 to 20-3)	13 (10-5 to 16-1)	12-1 (9-57 to 15-3)	11-6 (8-94 to 14-8)
Nicaragua	278 (232 to 333)	210 (188 to 233)	158 (144 to 173)	101 (93-8 to 109)	62-1 (56-5 to 68-1)	36 (31-9 to 40-9)	22-5 (18-8 to 26-4)	15-9 (12-3 to 20-8)	15-2 (11-6 to 19-6)	13-8 (10-3 to 18)
Panamá	106 (87 to 128)	82-7 (74-7 to 91)	56-1 (50-1 to 62-6)	36-1 (31-6 to 41)	26-9 (23-1 to 30-8)	22-6 (19-4 to 26-2)	18 (15-2 to 21-5)	14-1 (13-4 to 19-5)	15-2 (12-4 to 18-6)	14-1 (11 to 17-8)
Venezuela	160 (155 to 167)	75-3 (74-2 to 76-6)	41-3 (66-9 to 69-7)	68-3 (40-2 to 42-5)	32-9 (31-8 to 34)	22-9 (21-8 to 24-6)	18-3 (17-9 to 19-3)	21-9 (17-8 to 28-5)	21-9 (16-1 to 27-3)	19-7 (14-8 to 25-8)
Tropical Latin America	215 (164 to 267)	150 (131 to 169)	115 (102 to 129)	78-7 (71-1 to 87-4)	50-2 (45-5 to 54-9)	32-8 (28-7 to 37-1)	22-8 (19-2 to 26-7)	12-8 (11-5 to 17-3)	12-8 (10-4 to 15-4)	12-8 (9-85 to 14-6)
Brazil	214 (165 to 270)	152 (133 to 171)	117 (103 to 130)	79-6 (71-8 to 88-5)	50-9 (45-9 to 55-7)	33 (28-8 to 37-5)	22-8 (19-2 to 26-8)	14-1 (11-4 to 17-2)	11-9 (10-3 to 15-3)	11-9 (9-81 to 14-4)
Acre	249 (177 to 339)	173 (149 to 199)	102 (115 to 160)	65-7 (87-1 to 117)	49-2 (57 to 75-2)	34-1 (41-2 to 57-7)	18-7 (28-8 to 39-9)	16-3 (14 to 24-1)	16-3 (12-9 to 22-4)	16-3 (12-5 to 20-6)
Alagoas	324 (237 to 419)	252 (216 to 290)	165 (174 to 229)	108 (146 to 186)	59-9 (92 to 126)	30 (51-4 to 69-5)	14 (23-5 to 37-7)	10-8 (10-9 to 17-7)	10-8 (8-8 to 14-7)	10-8 (8-26 to 13-8)
Amápi	275 (196 to 374)	176 (153 to 203)	114 (94-4 to 137)	42-4 (37-8 to 47-5)	26-5 (23-1 to 29)	22-3 (22-9 to 30-5)	19-7 (19-6 to 25-5)	16-6 (18-4 to 28)	16-6 (16-9 to 25-4)	16-6 (16-4 to 23-4)
Amazonas	187 (119 to 275)	116 (95-9 to 140)	88-4 (74-1 to 103)	64-7 (54 to 77-1)	40-4 (33-5 to 47-5)	30-4 (26-7 to 34-5)	18-6 (19-4 to 24-3)	17-8 (15-6 to 22-4)	18-6 (14-3 to 19-9)	17-8 (14-8 to 19-5)
Bahia	232 (161 to 321)	145 (147 to 213)	95-6 (126 to 164)	64-6 (84-3 to 108)	73 (64-3 to 82-5)	45-4 (38-7 to 53-1)	29-8 (23-7 to 37)	16-4 (12-5 to 20-5)	12-6 (10-7 to 17-6)	12-6 (9-75 to 16-1)
Ceará	336 (246 to 439)	189 (224 to 302)	130 (163 to 217)	108 (110 to 153)	73-3 (64-5 to 83-5)	43-3 (36-9 to 50-4)	23-3 (17-5 to 27-4)	9-9 (9-33 to 15-1)	8-55 (7-56 to 12-6)	8-55 (6-46 to 11-1)
Distrito Federal	173 (117 to 238)	117 (99-5 to 136)	83 (69-4 to 99-3)	46-4 (42-2 to 51-3)	28 (25-4 to 31-2)	18-7 (16-4 to 21-2)	15-6 (13-8 to 17-6)	11 (9-01 to 13-5)	11 (9-27 to 12-9)	11 (9-32 to 12-6)
Espírito Santo	155 (117 to 200)	107 (90-1 to 124)	69-3 (74-5 to 103)	41-3 (46-8 to 56-7)	32-9 (31-2 to 38-1)	22-9 (19-6 to 26-4)	18-3 (18-2 to 27-9)	12-9 (10-4 to 17-3)	12-9 (9-61 to 16-9)	12-9 (9-45 to 15-9)
Goias	256 (176 to 348)	184 (156 to 214)	122 (102 to 144)	70-5 (60-4 to 80-9)	43-2 (37-5 to 49-6)	31-9 (25-3 to 39-6)	23-4 (18-6 to 28-9)	15-7 (12-2 to 19-9)	14-7 (11-4 to 18-6)	14-2 (11 to 17-9)
Maranhão	314 (257 to 380)	248 (214 to 286)	200 (175 to 226)	136 (120 to 152)	86 (76-2 to 96-6)	52-4 (45-3 to 60-9)	32-4 (25-8 to 40)	14-6 (11 to 18-8)	11-9 (9-11 to 15)	11 (8-53 to 13-8)
Mato Grosso	170 (123 to 227)	141 (119 to 165)	107 (90-6 to 125)	58 (49-8 to 66-7)	40-5 (35-1 to 46-7)	29-1 (23 to 36-4)	22-5 (17-9 to 27-9)	16-7 (13-2 to 21-1)	16-3 (12-6 to 20-7)	15-9 (12-2 to 20-3)
Mato Grosso do Sul	145 (94-4 to 211)	99-9 (80-6 to 122)	72-6 (60-3 to 86-8)	45-9 (41-5 to 50-7)	31-1 (28-1 to 34-6)	26-8 (23-3 to 30-6)	20-1 (17-9 to 22-6)	13-4 (10-9 to 16-3)	13 (11 to 15-4)	12-2 (10-4 to 14-2)
Minas Gerais	180 (130 to 243)	125 (104 to 146)	91-6 (77-9 to 107)	58-6 (50-8 to 66-8)	38-5 (32-9 to 44-1)	28-2 (22-9 to 33-9)	19-9 (16 to 24-4)	13-2 (10-3 to 16-5)	12 (9-36 to 15-1)	11-2 (8-74 to 14-3)
Pará	256 (184 to 334)	173 (148 to 200)	129 (108 to 152)	87-8 (75-5 to 102)	57-8 (50-3 to 65-9)	38-5 (30-5 to 48-3)	29-3 (24-8 to 34-5)	17-7 (13-8 to 22-4)	16-7 (12-5 to 21-2)	15-6 (12 to 20)
Paraíba	364 (261 to 475)	272 (242 to 305)	193 (167 to 219)	128 (107 to 149)	77-3 (68-2 to 87-3)	43-6 (36-8 to 51-2)	26-1 (21-5 to 30-9)	13-7 (10-7 to 17-1)	11-2 (8-37 to 14-6)	10-4 (7-69 to 13-8)
Paraná	137 (96-7 to 185)	99-2 (83-1 to 116)	78-5 (65-7 to 92-2)	54-9 (49-8 to 60-4)	33-1 (30 to 36-4)	22-8 (19-7 to 26-5)	19-9 (15-7 to 24-5)	12-6 (9-98 to 15-8)	11-6 (8-85 to 14-7)	10-9 (8-24 to 13-9)
Pernambuco	351 (259 to 445)	267 (236 to 302)	205 (181 to 229)	129 (112 to 155)	84-6 (75-1 to 94-4)	48-5 (44 to 56-8)	28-6 (24-1 to 33-6)	13-8 (10-8 to 17-3)	12-2 (9-41 to 15-5)	11-5 (8-98 to 14-6)
Piauí	234 (160 to 316)	174 (152 to 199)	148 (125 to 173)	97-4 (84-4 to 112)	49-4 (45-5 to 73-7)	26-9 (35-1 to 47-3)	15-2 (22-3 to 32-1)	12-6 (11-7 to 19-2)	13-1 (9-84 to 16-5)	11-6 (8-78 to 14-9)
Rio de Janeiro	137 (77-7 to 217)	83-2 (68-7 to 100)	66-9 (55-2 to 80)	61 (55-6 to 66-9)	37-7 (34-5 to 41-4)	23-6 (20-8 to 26-6)	17-7 (15-8 to 19-9)	15-1 (12-6 to 18)	15-1 (12 to 16-5)	13-5 (11-9 to 15-4)

Paraguay	116 (87.5 to 149)	79.8 (70.4 to 89.5)	67.9 (60.1 to 76.4)	48.7 (42.1 to 55.5)	33 (28.5 to 38.8)	27.3 (23.2 to 32)	20.2 (16.6 to 24.4)	16.6 (12.3 to 21.4)	15.8 (11.4 to 20.7)	14.7 (10.5 to 19.6)
North Africa and Middle East	315 (280 to 353)	250 (232 to 268)	192 (181 to 203)	128 (122 to 135)	80.1 (75.4 to 84.8)	55.3 (51.3 to 59.5)	23.4 (23.3 to 38.8)	20.2 (20.5 to 27)	21.4 (18.5 to 24.5)	20.2 (17.4 to 23.3)
North Africa and Middle East	315 (280 to 353)	250 (232 to 268)	192 (181 to 203)	128 (122 to 135)	80.1 (75.4 to 84.8)	55.3 (51.3 to 59.5)	23.4 (23.3 to 38.8)	20.2 (20.5 to 27)	21.4 (18.5 to 24.5)	20.2 (17.4 to 23.3)
Afghanistan	354 (290 to 418)	251 (220 to 286)	226 (198 to 260)	217 (191 to 243)	159 (145 to 176)	130 (118 to 142)	79.6 (68.8 to 91.1)	54.3 (45.2 to 64.5)	51 (42.5 to 60.7)	48.7 (40.5 to 58.4)
Algeria	520 (265 to 388)	256 (225 to 288)	190 (167 to 215)	130 (122 to 139)	175 (152 to 199)	40.1 (35.4 to 45.3)	28 (25.6 to 31)	19.8 (16.5 to 23.6)	18 (14.7 to 21.8)	16.9 (13.1 to 21)
Bahrain	195 (126 to 243)	150 (129 to 172)	76.1 (65 to 89.5)	30.2 (28.2 to 32.4)	23.6 (22.3 to 25)	11.8 (11 to 12.8)	8.15 (7.56 to 8.74)	7.09 (6.39 to 7.91)	6.07 (5.22 to 6.94)	5.69 (4.77 to 6.67)
Egypt	315 (253 to 377)	276 (251 to 301)	236 (218 to 255)	154 (141 to 168)	84.4 (76.4 to 92.9)	44.6 (39.2 to 50.3)	28.1 (24.2 to 32.4)	16.4 (13.4 to 19.9)	13.9 (11.2 to 16.9)	12.8 (10.5 to 15.7)
Iran	378 (316 to 440)	288 (253 to 326)	199 (176 to 224)	102 (90.9 to 115)	71.3 (64.1 to 78.9)	39.9 (34.9 to 45)	26.6 (23.5 to 30)	11.1 (9.99 to 12.4)	7.7 (7.06 to 8.41)	5.25 (4.36 to 6.21)
Alborz	322 (262 to 387)	272 (236 to 311)	177 (153 to 204)	76.9 (67 to 87.9)	44.6 (38.2 to 50.6)	29.1 (24.2 to 34.5)	19 (16.5 to 21.8)	7.96 (6.75 to 9.31)	4.82 (4.17 to 5.5)	3.35 (2.65 to 4.13)
Ardebil	387 (321 to 459)	315 (276 to 355)	241 (215 to 270)	140 (123 to 157)	98 (86.7 to 110)	53.8 (47.8 to 60.7)	30.6 (26.9 to 34.5)	12.6 (11.2 to 14.4)	8.99 (8.07 to 10.1)	6.05 (5.19 to 7.01)
Bushehr	332 (269 to 396)	259 (223 to 295)	190 (165 to 217)	93.4 (80.9 to 107)	58.6 (50.8 to 66.3)	36.2 (31.6 to 41.1)	26.4 (22.3 to 30.9)	12 (10.3 to 13.8)	8.33 (7.24 to 9.55)	5.63 (4.83 to 6.55)
Chahar Mahal and Bakhtiari	292 (233 to 355)	224 (193 to 256)	163 (141 to 186)	88.5 (76.5 to 101)	63.5 (54.8 to 71.5)	33.9 (29.3 to 39.1)	20.3 (17.2 to 23.7)	8.35 (7.22 to 9.52)	5.06 (4.43 to 5.7)	3.41 (2.77 to 4.14)
East Azarbaijan	411 (347 to 475)	324 (286 to 364)	239 (213 to 268)	133 (117 to 151)	77.9 (69 to 87.1)	43.6 (36.9 to 51.4)	26.6 (23 to 30.3)	9.73 (8.51 to 11.1)	6.36 (5.51 to 7.28)	4.33 (3.43 to 5.33)
Fars	255 (201 to 312)	191 (163 to 220)	132 (114 to 152)	68.7 (59.8 to 78.6)	52.1 (45 to 58.9)	37.5 (31.7 to 44.3)	28.1 (24 to 32.2)	12.9 (11.2 to 14.7)	9.21 (7.86 to 10.9)	6.24 (4.87 to 7.81)
Gilan	513 (260 to 383)	221 (188 to 282)	149 (129 to 171)	70 (59.4 to 80.7)	180 (166 to 196)	25.3 (22 to 30)	7.1 (4.93 to 6.67)	5.6 (4.93 to 6.67)	5.6 (2.03 to 3.34)	1.88 (1.31 to 2.1)
Golestan	330 (274 to 397)	259 (224 to 298)	190 (167 to 215)	101 (87.6 to 116)	74.5 (65.2 to 84.2)	44.7 (38.9 to 51.1)	27.1 (23.6 to 28.8)	12.1 (10.5 to 13.8)	8.54 (7.58 to 9.68)	5.79 (5 to 6.69)
Hamadan	467 (392 to 541)	371 (328 to 414)	274 (242 to 305)	134 (118 to 152)	81.2 (71.2 to 90.7)	48 (42.3 to 54.5)	29.8 (25.2 to 32.3)	12.9 (11.2 to 14.7)	9.25 (8.36 to 10.2)	6.25 (5.49 to 7.16)
Hormozgan	375 (312 to 446)	265 (230 to 301)	187 (163 to 212)	100 (87.6 to 113)	78.8 (68.9 to 88.4)	46.8 (40.7 to 53.5)	23.3 (25.1 to 32.5)	12.3 (10.8 to 14)	8.76 (7.98 to 9.69)	5.93 (5.2 to 6.71)
Ilam	305 (244 to 366)	242 (209 to 276)	180 (158 to 203)	103 (90.1 to 117)	66.7 (58.4 to 75.3)	42.2 (35.4 to 49.7)	11.9 (22.4 to 29.8)	26 (10.3 to 13.7)	8.35 (6.65 to 10.2)	5.7 (4.11 to 7.53)
Isfahan	318 (255 to 385)	267 (232 to 303)	171 (148 to 195)	81.7 (71.2 to 93.4)	27 (41.9 to 54.1)	30 (24.2 to 36.3)	7.9 (20 to 26.6)	10.5 (8.81 to 12.3)	4.89 (5.87 to 8.49)	7.09 (3.7 to 6.3)
Kerman	417 (343 to 493)	296 (257 to 337)	200 (175 to 227)	97.5 (85.5 to 110)	61.1 (53.6 to 68.9)	37.2 (32.4 to 42.4)	15.2 (27.1 to 36.3)	11.5 (13.3 to 17.1)	7.95 (10.4 to 13.2)	6.21 (6.87 to 9.23)
Kermanshah	369 (305 to 442)	296 (258 to 336)	216 (191 to 244)	121 (107 to 137)	80.6 (70.5 to 90.6)	50.4 (44.2 to 57.4)	31.7 (27.2 to 36.6)	13.1 (11.5 to 15)	9.23 (8.12 to 10.6)	6.21 (5.31 to 7.26)
Khorasan-e-Razavi	489 (419 to 572)	382 (334 to 429)	274 (246 to 305)	139 (122 to 157)	86.1 (75.7 to 96.5)	51.6 (44.3 to 59.4)	36.3 (30.9 to 42.2)	12.1 (10.9 to 13.3)	8.3 (6.91 to 9.69)	5.55 (4.08 to 7.13)
Khuzestan	336 (272 to 410)	245 (209 to 285)	172 (150 to 188)	89.2 (77 to 102)	53.2 (47 to 59.8)	38.1 (32.1 to 44.8)	26.9 (23.8 to 31.1)	11.8 (10.7 to 13.1)	8.48 (7.59 to 9.68)	5.85 (4.8 to 7.02)
Kohgiluyeh and Boyer-Ahmad	525 (265 to 389)	223 (202 to 268)	176 (153 to 200)	105 (91.2 to 120)	73.5 (64.5 to 82.4)	46.5 (40.4 to 53.1)	26 (22.6 to 29.8)	7.1 (9.1 to 12.2)	5.6 (6.22 to 8.08)	4.77 (3.92 to 5.72)
Kurdistan	467 (398 to 539)	404 (360 to 450)	305 (274 to 338)	179 (159 to 200)	111 (104 to 124)	61.2 (54.2 to 68.7)	33.2 (29 to 37.7)	12.9 (11.4 to 14.8)	9.29 (8.28 to 10.4)	6.33 (5.47 to 7.26)
Lorestan	387 (314 to 469)	276 (238 to 317)	195 (171 to 221)	104 (90.3 to 119)	67.5 (59.1 to 77.7)	36.4 (31.5 to 41.7)	18 (15.2 to 21.2)	7.34 (6.31 to 8.54)	4.14 (3.56 to 4.73)	2.79 (2.28 to 3.34)
Markazi	335 (272 to 404)	284 (246 to 324)	213 (186 to 243)	103 (89.7 to 117)	63.8 (55.4 to 72.5)	37.9 (32.4 to 43.5)	24.9 (21.2 to 28.9)	11 (9.61 to 12.3)	7.4 (6.65 to 8.21)	4.98 (4.22 to 5.84)
Mazandaran	266 (209 to 332)	204 (174 to 237)	137 (118 to 159)	66 (56.8 to 76.2)	39 (33.2 to 45.3)	25.5 (21.9 to 29.9)	16.5 (14.3 to 18.9)	7.72 (6.57 to 8.92)	4.34 (3.77 to 4.92)	2.91 (2.28 to 3.59)
North Khorasan	432 (350 to 519)	348 (306 to 393)	265 (238 to 296)	141 (125 to 158)	91.1 (80.7 to 102)	50.4 (43.4 to 57.7)	27.9 (24.2 to 31.8)	11.5 (10.1 to 13.1)	8 (7.12 to 8.95)	5.37 (4.59 to 6.22)
Qazvin	437 (365 to 515)	364 (320 to 410)	255 (226 to 286)	123 (109 to 140)	68.6 (60.2 to 76.7)	42.5 (37.1 to 48.4)	23.3 (19.8 to 27.1)	9.8 (8.49 to 11.1)	6.35 (5.52 to 7.24)	4.25 (3.39 to 5.17)
Qom	294 (236 to 359)	241 (208 to 277)	178 (154 to 202)	87.5 (76.6 to 99.5)	50.1 (43 to 57.6)	29.8 (25.7 to 34.7)	20.3 (17.5 to 23.2)	8.42 (7.38 to 9.63)	5.21 (4.46 to 6.07)	3.51 (2.75 to 4.35)
Semnan	356 (291 to 423)	301 (263 to 343)	206 (180 to 236)	96.1 (83.6 to 110)	55.8 (47.9 to 64.7)	36.1 (29.8 to 43.3)	24.4 (21.2 to 28)	10.6 (8.99 to 12.3)	7.16 (5.48 to 8.93)	4.9 (3.39 to 6.55)
Sistan and Baluchistan	461 (373 to 554)	342 (300 to 385)	254 (226 to 282)	144 (126 to 162)	99.5 (88.4 to 111)	60.5 (53.3 to 68.8)	39.7 (35.5 to 44.4)	15.7 (13.7 to 18)	12.4 (11.1 to 13.8)	8.61 (7.57 to 9.72)
South Khorasan	428 (362 to 501)	349 (308 to 392)	267 (239 to 297)	149 (131 to 168)	97.9 (86.4 to 110)	56.3 (49 to 63.8)	31.4 (26.1 to 35.7)	15.2 (10.7 to 13.8)	7.1 (7.54 to 9.55)	4.77 (4.83 to 6.49)
Tehran	253 (201 to 314)	179 (148 to 212)	106 (89.4 to 125)	46.6 (38.5 to 55)	29.7 (24.2 to 36)	17.9 (17.9 to 25.4)	16.2 (13.3 to 19.3)	7.76 (6.67 to 8.97)	4.54 (3.19 to 5.93)	3.07 (1.84 to 4.48)
West Azarbaijan	397 (335 to 460)	332 (292 to 375)	251 (224 to 281)	137 (120 to 155)	82 (72.1 to 92.7)	50.8 (44.1 to 58.5)	34.1 (30.4 to 38.2)	12.4 (11 to 14.1)	8.95 (8.02 to 9.99)	6.19 (5.3 to 7.16)
Yazd	415 (347 to 487)	269 (232 to 309)	176 (154 to 201)	81.7 (71 to 93)	47.9 (41.5 to 55)	32 (27.2 to 36.8)	11.9 (22.7 to 28.7)	8.28 (10.3 to 13.5)	5.88 (7.49 to 9.56)	5.88 (4.87 to 6.99)
Zanjan	511 (426 to 594)	446 (399 to 494)	321 (289 to 355)	161 (143 to 180)	184 (171 to 197)	50.1 (43 to 58.4)	27.4 (24.2 to 31)	8.2 (10.4 to 13.6)	5.8 (7.41 to 9.73)	4.9 (4.78 to 6.92)
Iraq	189 (146 to 237)	148 (124 to 173)	76.2 (68.7 to 83.5)	45.8 (37 to 52.7)	32.4 (27.1 to 38.3)	22.4 (18.5 to 28.4)	18.8 (15.3 to 20.5)	18.8 (10.9 to 15.7)	20.1 (9.98 to 14.7)	18.8 (9.43 to 14.1)
Jordan	206 (171 to 251)	133 (115 to 153)	83.1 (74.9 to 92.3)	51.2 (46.8 to 56.1)	33.5 (30.2 to 37)	25.9 (23 to 28.8)	13.1 (15.3 to 20.5)	11.5 (10.9 to 15.7)	11.5 (9.98 to 14.7)	11.5 (9.43 to 14.1)
Kuwait	134 (94.8 to 185)	50.5 (54.9 to 72.2)	34.8 (48.7 to 52.4)	11.4 (33.4 to 36.4)	18.1 (16.5 to 20)	11.4 (10.5 to 12.3)	8.28 (10.2 to 12)	8.3 (8.31 to 10.3)	8.07 (7.33 to 9.31)	8.07 (6.65 to 9.69)
Lebanon	207 (159 to 262)	95 (78.1 to 113)	49.3 (53.5 to 75.1)	21.9 (42.2 to 56.8)	49.3 (26.7 to 37.4)	31.5 (17.6 to 25.3)	12.1 (10.9 to 16.8)	8.9 (6.47 to 12.1)	7.1 (5.79 to 11.1)	8.06 (5.44 to 10.9)
Libya	335 (287 to 389)	225 (200 to 253)	121 (106 to 135)	63.3 (55.2 to 73.1)	41 (34.4 to 48.5)	25.1 (20.9 to 29.9)	24.4 (17.8 to 26.8)	22.7 (19.1 to 30.5)	21.6 (18 to 28.4)	21.6 (16.9 to 27)
Morocco	548 (306 to 394)	249 (234 to 270)	187 (174 to 198)	121 (115 to 136.2)	76.6 (68.1 to 86.2)	31.4 (41.8 to 60.4)	17.8 (25.7 to 38.1)	17.8 (14.4 to 21.6)	16 (13.1 to 19.2)	14.8 (12.1 to 17.8)
Oman	335 (277 to 397)	241 (211 to 272)	155 (135 to 174)	85.4 (73 to 98.8)	33.9 (28.7 to 40.3)	15.2 (13.3 to 17.4)	11.6 (10.9 to 12.2)	11.4 (10.5 to 12.4)	10.3 (9.39 to 11.3)	9.07 (8.1 to 10.2)
Palestine	308 (256 to 366)	202 (176 to 231)	100 (86.3 to 116)	65.7 (58.5 to 73.2)	41.4 (37 to 45.7)	28.4 (25.3 to 31.9)	21 (18.2 to 24.3)	12.8 (10.2 to 16.1)	11.5 (9.15 to 14.7)	10.8 (8.57 to 13.9)
Qatar	149 (118 to 188)	110 (92.5 to 129)	68.7 (58.3 to 80.5)	28.8 (23.7 to 34.2)	17.2 (14.3 to 20.4)	10.9 (9.08 to 13)	6.56 (5.33 to 7.91)	4.61 (3.69 to 5.75)	4.45 (3.58 to 5.56)	3.64 (2.89 to 4.62)
Saudi Arabia	152 (119 to 190)	193 (166 to 222)	138 (119 to 159)	76.2 (64.7 to 88.4)	45.5 (37.1 to 55.1)	23.5 (19.2 to 28.8)	10.6 (9.31 to 11.9)	5.41 (4.41 to 6.53)	4.5 (3.48 to 5.59)	4.22 (3.22 to 5.27)
Sudan	251 (209 to 302)	231 (206 to 260)	213 (195 to 231)	193 (175 to 212)	149 (137 to 162)	104 (94.8 to 115)	67.6 (57.7 to 78.1)	42 (34.1 to 50.6)	39.2 (31.6 to 47.4)	36.8 (29.5 to 45)
Syria	219 (182 to 262)	134 (122 to 146)	88.8 (80.6 to 97.3)	62.8 (55.3 to 71.1)	45.6 (39.7 to 52.7)	18.2 (16.8 to 19.4)	14.1 (12.7 to 15.5)	11.2 (11 to 16.7)	11.2 (8.98 to 13.7)	10 (7.96 to 12.4)
Tunisia	334 (292 to 380)	235 (216 to 253)	154 (143 to 167)	87.2 (78.8 to 95.6)	51.7 (45.4 to 58.6)	30.3 (26 to 34.7)	19.2 (16.1 to 22.4)	12.3 (10 to 14.8)	11 (8.99 to 13.3)	10.3 (8.35 to 12.5)
Türkiye	298 (251 to 346)	250 (230 to 271)	182 (169 to 196)	123 (112 to 137)	71.9 (64.5 to 79.8)	41.7 (36.7 to 47.5)	23.2 (19.3 to 27.6)	13.9 (11.2 to 17)	11.1 (9.79 to 14.6)	11.1 (9.12 to 13.4)
United Arab Emirates	187 (152 to 220)	79.4 (133 to 179)	32 (68.4 to 92)	38.4 (32.9 to 45.4)	20.8 (18 to 23.8)	11.8 (10.9 to 12.7)	8.45 (7.62 to 9.39)	5.96 (5.31 to 6.67)	5.74 (5.07 to 6.53)	4.85 (4.08 to 5.66)
Yemen	466 (416 to 520)	371 (349 to 394)	293 (274 to 312)	189 (175 to 202)	92 (121 to 141)	189 (82.9 to 102)	49 (50.1 to 66.4)	38.9 (36.4 to 52.1)	38.9 (33.6 to 48.4)	38.9 (32 to 46.5)
South Asia	346 (284 to 414)	268 (242 to 298)	199 (182 to 216)	150 (138 to 163)	106 (98.4 to 115)	79 (72 to 86.3)	58 (51.8 to 64.6)	42 (36.1 to 48.7)	38.9 (33.1 to 45.9)	37.1 (31.4 to 44.2)
South Asia	346 (284 to 414)	268 (242 to 298)	199 (182 to 216)	150 (138 to 163)	106 (98.4 to					



	192	219	178	154	115	88.3	63.2	50.2	46.9	45.3
Gilgit-Baltistan	(148 to 245)	(197 to 243)	(155 to 201)	(129 to 179)	(97.2 to 134)	(72.7 to 106)	(49.2 to 78.4)	(39.3 to 63.4)	(37.3 to 58.5)	(36.6 to 56.1)
	271	242	162	102	56.7	34.3	22.5	16.5	15.3	14.6
Islamabad Capital Territory	(197 to 360)	(207 to 284)	(133 to 191)	(82.2 to 127)	(45.1 to 71.9)	(26.7 to 42.5)	(16.5 to 29.4)	(12.3 to 21.8)	(11.2 to 20.6)	(10.6 to 19.8)
	285	191	145	112	77	68.8	50.6	47.2	45	45
Khyber Pakhtunkhwa	(224 to 357)	(171 to 211)	(128 to 162)	(98 to 129)	(67.9 to 87.6)	(58.6 to 79.1)	(44.9 to 70.6)	(39.4 to 63.6)	(37.3 to 59.1)	(36.1 to 55.9)
	272	208	166	150	119	95.3	78.8	66.4	61.4	61.4
Punjab	(229 to 318)	(190 to 225)	(151 to 180)	(137 to 164)	(109 to 129)	(85.5 to 106)	(69.1 to 89.6)	(52.9 to 82.3)	(50.8 to 79.2)	(48.8 to 76.5)
	296	205	155	129	111	91.9	76	61.3	58.3	55.3
Sindh	(235 to 361)	(181 to 228)	(141 to 170)	(116 to 146)	(77.8 to 108)	(64.3 to 89.4)	(48.9 to 77.3)	(46.4 to 69.7)	(44.4 to 69.7)	(42.4 to 69.7)
	239	454	111	82	59	42.6	23.8	15.4	15	14.6
Southeast Asia, east Asia, and Oceania	(202 to 277)	(331 to 637)	(102 to 120)	(75.7 to 88.7)	(54.3 to 64.2)	(39.4 to 46.3)	(21.8 to 25.8)	(13.2 to 17.9)	(12.2 to 17.3)	(12.2 to 17.1)
	221	537	96.1	67.7	52.5	38	15.5	8.1	7.71	7.27
East Asia	(182 to 267)	(385 to 744)	(86.2 to 108)	(60.4 to 75.7)	(46.7 to 59.2)	(33.8 to 43.8)	(13.7 to 17.3)	(7.02 to 9.29)	(6.6 to 8.99)	(6.18 to 8.56)
	223	549	97.7	69.4	53.6	36	15.4	8.06	7.67	7.23
China	(183 to 270)	(396 to 757)	(87.6 to 110)	(61.8 to 77.6)	(47.5 to 60.5)	(32.5 to 39.5)	(13.6 to 17.3)	(6.94 to 9.26)	(6.53 to 8.95)	(6.12 to 8.56)
	181	97.6	64.2	43.5	31.8	113	21.9	12	11.2	10.5
North Korea	(143 to 225)	(80 to 118)	(52 to 78.2)	(33.7 to 56.2)	(25.5 to 39.8)	(50.2 to 249)	(17.3 to 27)	(8.92 to 15.6)	(8.27 to 14.7)	(7.81 to 13.9)
	144	59.9	25.9	15.1	8.48	8.15	4.94	4.55	4.3	4.62
Taiwan (province of China)	(139 to 151)	(58.9 to 60.9)	(25.2 to 26.7)	(14.6 to 15.6)	(8.1 to 8.9)	(7.64 to 8.67)	(4.6 to 5.31)	(4.19 to 4.66)	(3.93 to 4.7)	(4.09 to 5.15)
	220	146	105	79.4	68.2	60.4	56	48.9	47.7	47.1
Oceania	(189 to 254)	(128 to 165)	(92.5 to 118)	(70.9 to 88.6)	(60.7 to 76.7)	(52.5 to 69.1)	(47.3 to 65.5)	(40.5 to 58.9)	(39.3 to 57.1)	(38.9 to 56.1)
	90	51.9	36.8	21.9	17	14.7	12.3	10.2	12.1	12.1
American Samoa	(77.2 to 105)	(47.3 to 57)	(33.4 to 40.8)	(18.9 to 25.3)	(15.2 to 18.9)	(12.9 to 16.8)	(10.8 to 14)	(10.2 to 15.6)	(10.7 to 16.8)	(9.4 to 15.5)
	187	88.8	55.2	37.7	25.5	13.8	5.81	2.79	5.38	5.43
Cook Islands	(164 to 212)	(80.8 to 96.6)	(49.4 to 61.6)	(33.1 to 42.6)	(22.1 to 29.4)	(11.1 to 17)	(4.42 to 7.52)	(2.25 to 3.4)	(5.37 to 5.45)	(5.43 to 5.46)
	84.2	56.2	43.2	33.1	25.4	26	24.1	20.4	19.5	19.3
Fiji	(70.3 to 100)	(50.6 to 61.9)	(38.2 to 48.2)	(28 to 38.8)	(20.8 to 30.7)	(20.6 to 32.7)	(20 to 28.7)	(16 to 25.7)	(15.2 to 24.9)	(14.6 to 25.2)
	58.3	36.6	27.9	17.5	12.2	11.6	11.7	14.8	12.7	12
Guam	(50.1 to 67.2)	(33.7 to 39.5)	(25.6 to 30.5)	(15.5 to 18.7)	(10.5 to 13.6)	(10.5 to 12.9)	(12.4 to 15.8)	(12.1 to 16.2)	(10.4 to 15)	(9.65 to 14.9)
	234	124	94.7	62.4	52.8	38.7	38.7	37.7	37.4	36.4
Kiribati	(194 to 278)	(142 to 183)	(106 to 143)	(79.7 to 113)	(69.8 to 97)	(52.3 to 74.7)	(39.9 to 58.6)	(31.9 to 46.4)	(30.8 to 45.7)	(29.6 to 44.7)
	171	92	57.8	39.7	32.8	37.9	21.5	28.8	21.9	19.9
Marshall Islands	(134 to 213)	(76.3 to 108)	(47.8 to 69.8)	(33.6 to 46.8)	(29.1 to 36.8)	(33.2 to 43.4)	(24.2 to 34.2)	(16.9 to 27.5)	(16.1 to 27.1)	(15.3 to 26.2)
	273	125	81.5	53.4	41.3	36.2	21.7	16.5	15.9	15.4
Federated States of Micronesia	(224 to 329)	(107 to 144)	(69.2 to 94.7)	(44.5 to 63.7)	(34.1 to 49.5)	(31 to 42.2)	(17.6 to 26.2)	(13 to 20.7)	(12.5 to 19.9)	(12.2 to 19.1)
	103	69.5	38.9	24.5	34.4	46.5	34.1	26.5	25.4	24.5
Nauru	(82.1 to 129)	(58.2 to 81.4)	(45.6 to 63.9)	(32.3 to 46.2)	(28.6 to 40.4)	(40.3 to 52.8)	(34.8 to 49)	(20 to 34.6)	(19 to 33.9)	(18.2 to 33)
	166	70.7	46	30.6	28.8	23.2	20.7	20.8	50.8	51.1
Niue	(138 to 196)	(62.3 to 79.8)	(39.5 to 53.3)	(25.3 to 36.3)	(20.2 to 29.6)	(23.6 to 34.7)	(18.5 to 28.9)	(15.9 to 27.1)	(50.6 to 52.1)	(51 to 52.5)
	61.7	35.2	19.8	12.5	7.3	8.94	7.23	7.23	7.23	6.21
Northern Mariana Islands	(46 to 81.9)	(28.6 to 43.1)	(15.3 to 25.9)	(9.67 to 16.3)	(7.14 to 11)	(5.97 to 8.61)	(6.11 to 9.09)	(5.83 to 8.77)	(5.49 to 9.24)	(5.02 to 7.36)
	199	125	78.8	48.6	32.4	23.3	17.4	17.4	16.9	16.9
Palau	(154 to 251)	(102 to 148)	(60 to 88)	(39.1 to 58.6)	(25.1 to 40.4)	(18.8 to 28.6)	(17.4 to 25.9)	(14.2 to 21.3)	(14.1 to 21.1)	(13.9 to 20.8)
	258	171	122	95.2	71.3	82.9	64.5	52.7	54.8	52.7
Papua New Guinea	(215 to 306)	(148 to 197)	(106 to 139)	(83.9 to 108)	(73 to 94.2)	(61.4 to 81.9)	(54.4 to 75.9)	(45.2 to 65.8)	(44.3 to 64.1)	(43.5 to 62.8)
	166	97.9	66.7	43.1	29.9	21.7	17.4	25.5	15.5	13
Samoa	(137 to 199)	(85.3 to 112)	(56.8 to 77)	(36 to 51.8)	(23.7 to 37.7)	(17.1 to 27.1)	(13 to 21.7)	(22.4 to 29.2)	(20 to 29)	(10.1 to 16.6)
	205	153	101	61	45.3	34.5	27.7	22.6	20.8	19.5
Solomon Islands	(170 to 246)	(114 to 174)	(86 to 118)	(51 to 72.6)	(38.4 to 54.7)	(28 to 41.3)	(22.4 to 33.8)	(16.8 to 25.5)	(16.8 to 25.6)	(15.6 to 24.2)
	108	76.6	54	43.6	29	21.2	13.4	9.99	62.9	64
Tokelau	(84.9 to 139)	(62.3 to 92.2)	(42.6 to 66)	(35.3 to 52.5)	(23.5 to 35.2)	(17 to 26.9)	(13 to 17)	(7.4 to 13)	(6.2 to 62.9)	(6.4 to 64)
	72.2	48.3	41.2	34.7	25.5	20.9	17.4	12.5	12.1	11.7
Tonga	(55.8 to 93.1)	(40.4 to 57.3)	(34.9 to 48.1)	(29.1 to 40.9)	(21.3 to 30.2)	(17.3 to 25)	(14.1 to 21.3)	(9.87 to 15.7)	(9.44 to 15.3)	(9.05 to 14.9)
	262	167	135	110	74.8	53.5	25.7	18.9	18.1	17.3
Tuvalu	(207 to 322)	(139 to 198)	(111 to 164)	(90.8 to 133)	(63.4 to 87.1)	(46.8 to 61.4)	(21 to 30.8)	(14.6 to 24)	(13.8 to 23.2)	(13.2 to 22.5)
	201	158	102	53.5	37.3	34.9	28.8	21.9	21.7	20.7
Vanuatu	(166 to 236)	(139 to 178)	(87 to 118)	(44.6 to 63.3)	(31.1 to 44)	(29.6 to 40.6)	(24.5 to 33.4)	(17.4 to 27.5)	(17.1 to 27.6)	(16.3 to 26.6)
	280	194	144	104	71.3	48.4	32.8	24	22.5	21.5
Southeast Asia	(250 to 313)	(178 to 211)	(135 to 152)	(98.4 to 111)	(67.5 to 75.2)	(45.1 to 52)	(29.4 to 36.3)	(20.1 to 28.5)	(19 to 26.4)	(18.2 to 25.4)
	274	213	182	162	121	92.6	48.9	37.1	32.2	30.7
Cambodia	(222 to 335)	(182 to 245)	(160 to 206)	(146 to 179)	(112 to 130)	(85.3 to 100)	(42.8 to 55.6)	(33.5 to 39.6)	(26.8 to 39)	(25.5 to 37.4)
	311	232	171	121	83	53.7	36.9	25	24.1	24.1
Indonesia	(271 to 355)	(212 to 251)	(160 to 183)	(113 to 128)	(76.8 to 89.4)	(48.9 to 58.3)	(32 to 42.4)	(21.1 to 32.3)	(20.2 to 30.5)	(19.5 to 29.5)
	250	179	140	103	77.7	55.9	40.5	30.8	29	27.9
Aceh	(205 to 302)	(164 to 195)	(127 to 155)	(94.1 to 113)	(70.1 to 85.5)	(51.3 to 60.4)	(35 to 46.3)	(24.7 to 37.5)	(23.2 to 35.5)	(22.6 to 34.4)
	263	179	131	90.2	55.2	37.5	27.3	20	18.8	18.3
Bali	(213 to 323)	(164 to 196)	(118 to 144)	(81.9 to 99.5)	(49.2 to 61.4)	(33.7 to 41.6)	(23.3 to 31.7)	(15 to 25.5)	(14.4 to 23.6)	(14.3 to 22.8)
	297	221	167	117	80	67.3	41.7	28.8	26.8	25.1
Bangka-Belitung Islands	(237 to 373)	(187 to 258)	(151 to 184)	(106 to 130)	(78.4 to 96.4)	(43.9 to 56.4)	(27.4 to 42)	(21.7 to 37.2)	(20.5 to 34.7)	(20 to 33)
	358	249	167	115	76	62.6	41.5	30.7	29.5	27
Banten	(288 to 435)	(293 to 387)	(231 to 268)	(154 to 179)	(103 to 120)	(54.8 to 70.4)	(33.5 to 51.5)	(23.4 to 39.2)	(22.2 to 36.4)	(21.2 to 34.2)
	403	305	218	146	91.5	64	40.7	26.7	25	24
Bengkulu	(339 to 477)	(280 to 331)	(200 to 239)	(135 to 157)	(87.9 to 105)	(55.9 to 67.1)	(35.8 to 45.6)	(21.3 to 33.1)	(19.7 to 31)	(18.8 to 29.7)
	291	258	158	86	118	86	64.9	47	44.5	42.7
Gorontalo	(223 to 364)	(220 to 298)	(179 to 215)	(140 to 178)	(106 to 130)	(75.8 to 96.7)	(52.6 to 79.3)	(35.9 to 61.7)	(33.6 to 58.2)	(32.8 to 55.1)
	206	190	129	86.9	37	26.7	18.2	17	16.5	16.5
Jakarta	(166 to 251)	(174 to 207)	(118 to 143)	(78.8 to 95.6)	(51.1 to 62.6)	(33 to 41.6)	(22.2 to 29.5)	(13.9 to 23.2)	(13.2 to 21.3)	(13 to 20.6)
	304	237	119	51.3	81	51.3	24.3	23.5	23.3	23.3
Jambi	(252 to 362)	(218 to 256)	(161 to 191)	(109 to 129)	(72.4 to 89)	(47.1 to 56.1)	(30.7 to 38.8)	(20.9 to 31.5)	(19.7 to 29.7)	(18.9 to 28.7)
	364	294	146	94.3	56.8	43.7	37.7	25.9	23.3	23.3
West Java	(319 to 412)	(271 to 318)	(199 to 229)	(136 to 156)	(86.8 to 102)	(49.9 to 63.8)	(32.4 to 43.1)	(20.6 to 31.7)	(19.1 to 29.9)	(18.6 to 28.6)
	284	192	139	94.1	62.8	39.1	26.1	17.4	16.2	15.6
Central Java	(232 to 342)	(174 to 211)	(127 to 153)	(85.6 to 103)	(57.4 to 68.7)	(35.1 to 43.1)	(22 to 30.8)	(13.6 to 21.7)	(12.9 to 20.1)	(12.5 to 19.3)
	276	201	151	112	77.5	48.7	31.5	20	19.4	19.4
East Java	(237 to 321)	(184 to 219)	(139 to 166)	(103 to 122)	(71.2 to 83.7)	(42.7 to 54.7)	(27.1 to 36.2)	(16.7 to 26.3)	(15.5 to 24.6)	(15.3 to 23.9)
	276	216	145	97.2	59.5	36.2	22.6	20.2	21.1	20.2
West Kalimantan	(222 to 329)	(214 to 257)	(178 to 215)	(133 to 156)	(88.3 to 106)	(52.6 to 66.7)	(32.3 to 40.5)	(17.3 to 28.6)	(16.6 to 26.1)	(16 to 25.1)
	396	347	259	189	129	76.2	48.3	35.4	33.4	32.1
South Kalimantan	(347 to 448)	(321 to 372)	(243 to 275)	(177 to 202)	(116 to 142)	(68.6 to 84)	(41.3 to 56)	(26.1 to 44.1)	(26.5 to 41.3)	(25.6 to 39.7)
	219	158	114	80.5	65.6	48.8	34.5	27.6	26.1	25.3
Central Kalimantan	(180 to 261)	(145 to 173)	(104 to 124)	(73.8 to 87.4)	(50.1 to 72.2)	(44.4 to 53.3)	(30.7 to 38.6)	(22.3 to 33.6)	(21.1 to 31.8)	(20 to 31)
	198	203	155	102	65.3	42	26.1	19.6	18.3	17.6
East Kalimantan	(160 to 242)	(188 to 219)	(139 to 170)	(92.7 to 112)	(58.9 to 71.9)	(38.2 to 46)	(23 to 29.4)	(15.8 to 24)	(14.2 to 21.6)	(14.2 to 21.6)
	170	219	183	127	84.3	59.5	40.4	31.7	29.8	28.7
North Kalimantan	(136 to 207)	(200 to 239)	(166 to 201)	(113 to 143)	(73.1 to 95.7)	(51.8 to 67.9)	(33.8 to 48.2)	(24.6 to 39.7)	(23.2 to 37.5)	(22.9 to 35.2)
	197	172	118	81.6	60.4	43.8	28.3	20.2	18.9	18.3
Riau Islands	(161 to 241)	(144 to 202)	(107 to 130)	(72.8 to 90.9)	(54.5 to 66.2)	(39.4 to 48.1)	(22.9 to 34.9)	(16.2 to 24.7)	(15.3 to 23.1)	(14.7 to 22.4)
	254	234	171	117	79.6	49.4	35.5	28.5	26.9	26
Lampung	(208 to 307)	(213 to 256)	(158 to 186)	(109 to 127)	(72.9 to 86.5)	(				

	279	189	137	98.6	75.6	53.4	42	36.8	35	33.8
North Sumatra	(235 to 330)	(173 to 205)	(127 to 148)	(91.6 to 106)	(68.6 to 82.9)	(48.8 to 58.6)	(35.7 to 48.8)	(29.6 to 44.9)	(28.3 to 42.9)	(27.2 to 41.6)
	325	163	91.8	51.5	32.5	20.8	13.9	14.8	12.5	12.5
Yogyakarta	(256 to 400)	(141 to 188)	(81.9 to 102)	(47.2 to 56.8)	(28.9 to 36.8)	(18.7 to 23.2)	(12.3 to 17.5)	(10.5 to 17.8)	(9.84 to 16.4)	(9.86 to 15.5)
	322	308	276	228	168	119	69.9	43.8	40.2	40.2
Laos	(262 to 387)	(268 to 349)	(236 to 320)	(197 to 259)	(151 to 184)	(107 to 131)	(62 to 78.1)	(35.2 to 53.2)	(33.4 to 51.9)	(31.3 to 50.3)
	148	95.2	56.1	30.4	17.3	9.05	7.09	7.62	6.71	6.24
Malaysia	(137 to 158)	(93.7 to 96.7)	(54.8 to 57.4)	(26.8 to 34.3)	(16.6 to 17.9)	(8.69 to 9.41)	(6.78 to 7.41)	(7.22 to 8.04)	(6.2 to 7.26)	(5.55 to 7.01)
	362	298	209	138	83.1	51.6	19.7	13.9	12.4	12.5
Maldives	(302 to 423)	(256 to 342)	(185 to 234)	(123 to 154)	(56.7 to 71.4)	(27.1 to 36.4)	(16.6 to 22.1)	(11.5 to 17.2)	(10.1 to 15.6)	(10.1 to 15.6)
	155	103	78.2	39.6	21.4	17.1	14.2	15.6	16.1	12.6
Mauritius	(144 to 167)	(100 to 106)	(74.7 to 81.7)	(37.4 to 41.8)	(19.9 to 23.2)	(15.7 to 18.5)	(13.1 to 15.3)	(13.9 to 17.3)	(13.3 to 19.1)	(10.5 to 14.3)
	412	307	249	193	144	108	66.9	43.1	40.7	39.2
Myanmar	(344 to 486)	(267 to 349)	(218 to 283)	(165 to 223)	(126 to 162)	(94.4 to 122)	(58 to 78.8)	(35.3 to 52.5)	(33.2 to 50)	(31.7 to 49.3)
	198	135	97.7	78.9	54	36.1	30.2	24.8	22.2	21
Philippines	(157 to 247)	(119 to 152)	(88.9 to 107)	(71.9 to 86.3)	(48.2 to 60.3)	(31.6 to 40.9)	(26.2 to 34.5)	(20.5 to 29.7)	(18.7 to 26.3)	(17.3 to 25.3)
	101	95.7	73.2	32.7	18.6	13.3	14	14.2	14.1	13.3
Seychelles	(87.7 to 117)	(89.3 to 102)	(68.7 to 78.2)	(29.7 to 35.7)	(16.9 to 20.6)	(11.7 to 14.9)	(12.4 to 15.7)	(12.2 to 16.5)	(11.4 to 16.6)	(10.8 to 16.4)
	186	94.5	68.3	45.6	20.7	16.6	11.7	7.11	6.63	5.97
Sri Lanka	(174 to 200)	(91.8 to 97)	(65.4 to 71.2)	(43.7 to 47.5)	(19.3 to 22.3)	(15.7 to 17.7)	(11 to 12.4)	(5.79 to 8.75)	(5.16 to 8.28)	(4.61 to 7.71)
	194	119	75.4	48.5	28.5	17.7	10	8.43	7.64	7.39
Thailand	(164 to 228)	(109 to 128)	(69.1 to 82)	(43.4 to 53.6)	(24.7 to 32.7)	(15.2 to 20.6)	(9.54 to 10.6)	(7.85 to 9.06)	(6.95 to 8.38)	(6.54 to 8.3)
	308	256	249	234	137	83.7	47.1	36.7	36	35.2
Timor-Leste	(254 to 369)	(223 to 288)	(224 to 275)	(198 to 234)	(126 to 149)	(74.7 to 93.3)	(39.4 to 55.3)	(30 to 44.1)	(29.4 to 43.6)	(29 to 42.7)
	287	138	93.1	64	45.2	28.2	18.2	12.7	12.2	11.1
Viet Nam	(230 to 350)	(116 to 162)	(82.7 to 105)	(58.7 to 69.3)	(41.2 to 49.1)	(25.1 to 31.6)	(15 to 20.8)	(10 to 15.8)	(8.73 to 15.5)	(8.73 to 14.3)
	314	261	230	197	173	148	107	76.4	73.6	70.7
Sub-Saharan Africa	(271 to 361)	(234 to 289)	(213 to 247)	(188 to 207)	(166 to 180)	(141 to 154)	(99.4 to 114)	(65.9 to 88.3)	(62.7 to 86.9)	(59.7 to 84)
	528	248	221	195	172	154	106	65.6	61.7	58.3
Central sub-Saharan Africa	(277 to 380)	(219 to 279)	(198 to 245)	(177 to 213)	(161 to 184)	(143 to 165)	(95.9 to 116)	(56.3 to 81.5)	(52 to 72)	(49.1 to 68.9)
	310	243	225	205	177	167	96.8	58.5	54.7	54.7
Angola	(257 to 369)	(235 to 307)	(212 to 277)	(199 to 251)	(194 to 228)	(155 to 180)	(84.4 to 110)	(48.5 to 69.3)	(46.6 to 65.9)	(45.7 to 65.1)
	262	238	211	201	191	180	115	110	115	110
Central African Republic	(214 to 321)	(203 to 274)	(186 to 239)	(180 to 224)	(176 to 206)	(164 to 197)	(131 to 181)	(97.4 to 147)	(93.4 to 141)	(89.2 to 136)
	366	218	141	104	65.2	104	65.2	45.1	41.2	39.2
Congo (Brazzaville)	(295 to 452)	(234 to 299)	(191 to 247)	(123 to 161)	(92 to 116)	(92.7 to 116)	(56.2 to 75.1)	(37.5 to 53.9)	(33.9 to 49.4)	(32.4 to 47.3)
	338	241	192	153	166	153	66.5	61.4	57.8	57.8
DR Congo	(279 to 402)	(208 to 276)	(191 to 245)	(172 to 211)	(153 to 179)	(139 to 168)	(96.7 to 123)	(55.8 to 79.1)	(51.4 to 74.3)	(48.3 to 71.4)
	485	303	234	178	124	121	47.8	48.5	46.3	46.3
Equatorial Guinea	(412 to 564)	(263 to 345)	(201 to 268)	(155 to 201)	(144 to 185)	(102 to 144)	(54.7 to 83.9)	(36.6 to 63.2)	(35.5 to 64)	(34.6 to 62.3)
	488	242	176	109	69.8	58	37.7	37.8	32.5	32.5
Gabon	(406 to 572)	(207 to 278)	(148 to 206)	(95.1 to 125)	(70 to 97.2)	(59 to 82)	(47.6 to 69.9)	(28.2 to 49.5)	(25.7 to 47.3)	(23.6 to 44.5)
	336	260	197	134	172	134	89.1	61.5	57.9	57.9
Eastern sub-Saharan Africa	(288 to 384)	(231 to 288)	(208 to 245)	(187 to 207)	(164 to 180)	(127 to 142)	(80.3 to 97.6)	(51.4 to 73.4)	(49 to 72.4)	(47.4 to 71.6)
	346	279	252	216	182	158	96	65.6	63.9	63.9
Burundi	(281 to 413)	(244 to 314)	(227 to 278)	(199 to 233)	(169 to 196)	(144 to 172)	(85.3 to 108)	(53 to 80.4)	(51.9 to 82.5)	(50 to 82)
	270	165	104	65.2	104	74.5	48	49.7	48	48
Comoros	(225 to 319)	(203 to 266)	(174 to 219)	(150 to 180)	(114 to 140)	(90.6 to 119)	(60.4 to 79.6)	(42.2 to 63)	(40.4 to 60.4)	(39 to 58.9)
	128	139	104	65.2	104	84	52	44.1	39.2	37.2
Djibouti	(102 to 156)	(118 to 162)	(108 to 148)	(91.4 to 119)	(87.4 to 112)	(75.3 to 101)	(53.1 to 76.7)	(34.1 to 51.7)	(31.8 to 47.7)	(30.1 to 45.6)
	314	262	230	190	151	94.5	69.9	49.4	47.1	45.5
Eritrea	(265 to 379)	(227 to 297)	(202 to 260)	(171 to 208)	(134 to 168)	(80.5 to 110)	(54.9 to 87.3)	(37.7 to 63.9)	(35.5 to 61.2)	(34.4 to 60.3)
	365	277	259	234	192	143	86	56.2	54.1	52.2
Ethiopia	(303 to 431)	(242 to 311)	(234 to 285)	(216 to 253)	(179 to 205)	(132 to 155)	(76.3 to 96.2)	(45.7 to 68.6)	(43.6 to 66.7)	(41.8 to 65.1)
	161	152	134	103	88.4	62.7	29.6	18.1	17.1	16.5
Addis Ababa	(127 to 198)	(127 to 179)	(116 to 152)	(92.4 to 115)	(77.8 to 99.4)	(52.8 to 73.5)	(24.9 to 34.3)	(14.3 to 22.6)	(13.2 to 21.2)	(13.2 to 20.7)
	600	341	296	264	199	177	116	69.9	69.9	66.9
Afar	(514 to 688)	(301 to 380)	(264 to 330)	(243 to 287)	(183 to 214)	(160 to 196)	(99.1 to 135)	(59.7 to 89.6)	(56 to 87.1)	(53.5 to 83.2)
	380	280	262	241	196	151	87.1	55.2	53.1	50.9
Amhara	(313 to 454)	(244 to 315)	(236 to 292)	(221 to 261)	(182 to 210)	(137 to 164)	(76.7 to 97.6)	(44.9 to 67.8)	(42.5 to 66.5)	(40.3 to 63.3)
	531	319	300	285	241	185	108	69.7	68.1	65.3
Benishangul-Gumuz	(454 to 607)	(278 to 357)	(269 to 332)	(260 to 312)	(218 to 263)	(163 to 211)	(94.6 to 123)	(56.5 to 85.3)	(54.3 to 85)	(52.2 to 80.7)
	272	295	283	248	211	133	68.8	43.3	41.7	39.3
Dire Dawa	(219 to 331)	(256 to 332)	(254 to 315)	(226 to 272)	(193 to 231)	(119 to 148)	(59 to 79.3)	(34.5 to 54.6)	(32.2 to 55)	(30.4 to 50.4)
	474	338	320	296	241	149	84.9	49.4	47.7	45.2
Gambella	(390 to 561)	(295 to 381)	(286 to 356)	(269 to 324)	(221 to 262)	(134 to 165)	(73.6 to 97)	(39.2 to 62.1)	(37.5 to 61.4)	(35 to 58)
	337	349	320	265	206	121	69.4	43.7	41.6	39.2
Harari	(277 to 403)	(309 to 388)	(289 to 352)	(242 to 289)	(187 to 226)	(107 to 135)	(60.4 to 79.6)	(34.6 to 54.2)	(32.6 to 52.9)	(30.6 to 50.1)
	377	230	259	180	131	91	53.2	39.2	35.2	32.2
Oromia	(309 to 450)	(244 to 313)	(234 to 287)	(211 to 248)	(176 to 205)	(128 to 152)	(74.2 to 92.9)	(45 to 66.6)	(43.1 to 65.2)	(41.2 to 64.3)
	318	236	209	174	145	139	102	76.2	71.3	71.3
Somali	(258 to 384)	(195 to 257)	(186 to 234)	(158 to 189)	(132 to 158)	(126 to 152)	(88.4 to 117)	(62.8 to 91.3)	(60 to 89)	(58.2 to 86.7)
	339	289	256	214	151	214	90.3	56.7	52.6	52.6
Southern Nations, Nationalities, and Peoples	(280 to 403)	(253 to 324)	(247 to 302)	(236 to 276)	(197 to 232)	(138 to 164)	(79.7 to 101)	(45.6 to 70.1)	(43.4 to 69.2)	(41.7 to 66.4)
	391	281	260	179	244	179	67.4	37.4	35.5	35.5
Tigray	(323 to 464)	(245 to 316)	(233 to 288)	(224 to 266)	(163 to 196)	(106 to 128)	(60.2 to 75.1)	(32.4 to 47.8)	(30.6 to 45.7)	(29 to 43.4)
	269	187	111	96.2	85.2	39.9	37.5	36.6	36.6	36.6
Kenya	(235 to 306)	(174 to 200)	(138 to 157)	(104 to 119)	(89.1 to 103)	(76.9 to 93.9)	(49.6 to 67.6)	(32.5 to 48)	(30.6 to 45.3)	(29.7 to 44.7)
	145	196	155	130	77.7	103	58.5	53.5	53.5	53.5
Baringo	(203 to 293)	(179 to 213)	(170 to 201)	(141 to 168)	(112 to 147)	(90 to 116)	(63.8 to 93.1)	(46.8 to 71.4)	(44.8 to 67.5)	(43.3 to 65.1)
	111	75.6	66.2	44	52.6	44	28.5	24.8	24.8	24.8
Bomet	(85.4 to 141)	(66.1 to 85.8)	(63.4 to 82.5)	(58.4 to 74.4)	(46.8 to 58.5)	(37.3 to 51.9)	(33.3 to 48.5)	(22.6 to 35.5)	(21.7 to 33.2)	(20.6 to 31.7)
	326	221	168	134	104	62.7	38.4	37.9	37.9	37.9
Bungoma	(273 to 385)	(203 to 238)	(155 to 180)	(126 to 144)	(94.1 to 115)	(89.1 to 113)	(54.2 to 72.1)	(31.8 to 46)	(29.9 to 43.9)	(30.9 to 46.2)
	530	330	245	156	128	135	83.5	54.2	52.9	52.9
Busia	(458 to 612)	(302 to 358)	(229 to 262)	(145 to 169)	(122 to 148)	(112 to 147)	(69.9 to 98.4)	(43.7 to 66.9)	(42.7 to 66.7)	(46.1 to 72.2)
	180	121	117	78	76.8	61.7	34.8	23.7	24	22
Elgeyo Marakwet	(147 to 220)	(110 to 134)	(122 to 145)	(107 to 128)	(68 to 84.8)	(53.2 to 70.4)	(28.2 to 42.1)	(18.6 to 29.5)	(19.3 to 29.4)	(17.6 to 27.2)
	244	225	141	85.6	66.3	56.3	32.7	32.7	29.8	29.8
Embu	(286 to 412)	(206 to 244)	(131 to 152)	(79.2 to 92.7)	(57.4 to 76.6)	(48.6 to 64.8)	(38.7 to 55.6)	(25.6 to 49.9)	(24.2 to 39.4)	(23.2 to 37.2)
	193	172	135	128	98.1	69.8	46.7	29.6	27.4	25.9
Garissa	(149 to 232)	(118 to 196)	(118 to 154)	(85.2 to 111)	(56.2 to 84.9)	(40.1 to 54.1)	(24.3 to 35.5)	(22.7 to 32.8)	(21.8 to 32.8)	(21.8 to 32.8)
	550	368	332	261	213	195	108	64.7	59	55.7
Homa Bay	(492 to 612)	(344 to 393)	(303 to 360)	(241 to 281)	(199 to 229)	(178 to 212)	(94.4 to 125)	(52.9 to 78.6)	(48.2 to 71.7)	(44.8 to 68.3)
	375	386	365	290	221	165	121	83.1	79.2	75.7
Isiolo	(313 to 444)	(355 to 419)	(337 to 394)	(261 to 319)	(197 to 246)	(146 to 185)	(105 to 140)	(68 to 99.9)	(63.5 to 95.9)	(60.9 to 91.8)
	152	108	104	85.8	60.8	52.8	36.9	22.7	20.7	19.5
Kajiado	(122 to 186)	(97.1 to 119)	(94.9 to 114)	(77.3 to 94.7)	(54.1 to 67.9)	(45.7 to 60.2)	(30.6 to 43.7)	(18.4 to 27.8)	(17 to 25.2)	(16 to 23.6)
	328	224	181	140	143	126	81.1	53.2	49.5	51.4
Kakamega	(278 to 385)	(207 to 240)	(169 to 195)	(131 to 151)	(130 to 157)	(113 to 139)	(69.3 to 93.5)	(43.5 to 64)	(40.1 to 60)	(41.6 to 62.9)
	55.8	63.1	71.8	54.3	52.3	54.3	39.9	30.8	29.5	28.6
Kericho	(44.									



Meru	192 (155 to 239)	129 (116 to 142)	96.3 (88.3 to 105)	61.7 (56.4 to 67)	54.2 (46.4 to 62.8)	54.6 (47.7 to 62)	54.6 (45.9 to 63.8)	45.8 (37.5 to 55.9)	43.6 (34.9 to 53.5)	42 (33.8 to 51.5)
Migori	444 (381 to 516)	314 (289 to 340)	277 (258 to 297)	233 (212 to 254)	224 (209 to 240)	196 (179 to 214)	111 (94.3 to 128)	70.4 (57.3 to 85.6)	62.2 (52.7 to 78.8)	62.2 (50.9 to 75.8)
Mombasa	164 (126 to 206)	191 (173 to 212)	96.1 (132 to 153)	74.4 (84.4 to 109)	61.2 (72.5 to 93.9)	46.2 (64.4 to 84.7)	46.2 (42.7 to 51.8)	33.3 (26.9 to 42.9)	31.7 (24.4 to 40.3)	29.4 (22.8 to 37.4)
Muranga	302 (254 to 360)	147 (134 to 162)	101 (89.1 to 113)	56.6 (50.2 to 63.6)	46.1 (39.1 to 53.6)	46.2 (39.7 to 53.4)	46.2 (35.5 to 61.8)	33.2 (26.1 to 42.6)	33.2 (25.2 to 40.4)	31.1 (24.4 to 39)
Nairobi	173 (128 to 224)	177 (146 to 209)	110 (95.6 to 126)	75 (67.4 to 84.8)	69 (59.5 to 80.3)	66.3 (56.7 to 76.5)	55.8 (46.2 to 66.3)	22.6 (16 to 30.7)	20.5 (14.4 to 28.5)	19.3 (12.8 to 26.7)
Nakuru	62.5 (49.1 to 78)	55.6 (49.8 to 62)	54.2 (47.3 to 58.5)	52.6 (40.7 to 53.1)	46.8 (43.4 to 56.2)	49.6 (43.4 to 56.2)	43.5 (35.1 to 52.9)	33.7 (25.9 to 43)	32.4 (24.3 to 40.8)	31.1 (24.3 to 39.2)
Nandi	141 (105 to 186)	91.8 (81.8 to 103)	78.4 (71.2 to 85.6)	68.4 (60.8 to 76.6)	57.3 (50.1 to 64.4)	45.5 (39.8 to 51.4)	32.1 (26.5 to 38.3)	22.5 (17.8 to 28.1)	21.2 (17 to 26.2)	20.9 (16.5 to 26)
Narok	188 (148 to 234)	123 (102 to 147)	114 (97.5 to 133)	70.7 (60.7 to 81.8)	76.5 (64.3 to 89.7)	48.3 (40.9 to 56.4)	36.1 (31.1 to 41.8)	26.5 (20.3 to 33.5)	24.7 (19.5 to 30.7)	23.6 (19.2 to 28.9)
Nyamira	185 (148 to 230)	96.4 (86.9 to 108)	77 (68.7 to 85.6)	64.7 (56.7 to 72.7)	51.2 (46.1 to 57.2)	50 (43.1 to 57.5)	36.3 (29.3 to 43.8)	25.6 (20.4 to 31.6)	25.1 (20 to 31.3)	24.4 (19.3 to 30.3)
Nyandarua	186 (156 to 224)	125 (114 to 137)	82.1 (73.8 to 91.5)	45.9 (39.7 to 52.9)	38.3 (30.3 to 46.7)	43.4 (37.8 to 49.8)	50.9 (41.8 to 60.1)	42.6 (33.1 to 53.3)	41.3 (32.6 to 51.7)	40.2 (31.9 to 50)
Nyeri	263 (206 to 326)	123 (109 to 138)	76.3 (67.1 to 86.2)	44.8 (39.2 to 51.4)	41.3 (35.5 to 48.2)	45.9 (38.4 to 54.1)	39.3 (31.5 to 47.4)	33.6 (26.6 to 41.5)	32 (25.3 to 40)	31.2 (24.3 to 39.2)
Samburu	78.5 (59 to 104)	69.7 (60.3 to 80.1)	78.1 (69.1 to 88.4)	84.7 (74.6 to 95.8)	88 (75.3 to 102)	77.9 (68.5 to 88.9)	69.1 (57.2 to 82.2)	54.2 (42.2 to 67.6)	50.8 (42 to 65.1)	50.8 (41.4 to 62.3)
Siaya	382 (325 to 440)	287 (267 to 308)	238 (223 to 254)	204 (177 to 234)	201 (184 to 220)	186 (167 to 206)	103 (87.7 to 118)	61.2 (49.6 to 74.5)	57.8 (46.7 to 71.3)	61.2 (49.2 to 76.3)
Taita Taveta	261 (218 to 311)	188 (171 to 205)	169 (155 to 183)	107 (93.8 to 122)	122 (67 to 85.3)	74.1 (63.1 to 85.5)	48.5 (39 to 57.4)	29.1 (22.5 to 36.6)	27.1 (21.1 to 34.3)	25.5 (19.8 to 32.2)
Tana River	279 (216 to 349)	165 (145 to 185)	136 (120 to 152)	118 (104 to 134)	113 (96.4 to 110)	98 (83.6 to 113)	98 (64.1 to 86.9)	51.3 (41.2 to 62.2)	48.2 (38.4 to 58.5)	46 (37.4 to 54.4)
Tharaka Nithi	343 (280 to 417)	137 (123 to 155)	110 (97.6 to 123)	72 (65 to 84.3)	75.9 (65.2 to 87.8)	75.9 (66 to 87.4)	41 (33.1 to 49.8)	28.1 (22.5 to 34.6)	25.3 (21 to 32.2)	25.3 (19.9 to 31.7)
Trans Nzoia	89.6 (72.2 to 109)	94.3 (86.4 to 103)	88 (80.3 to 95.9)	86.1 (78.1 to 93.9)	66 (58.2 to 73.6)	66 (48.4 to 63.4)	55.7 (32.4 to 47.5)	28 (22 to 34.8)	25.6 (20.4 to 31.9)	25.5 (20.1 to 32.1)
Turkana	107 (81.5 to 136)	118 (104 to 134)	153 (121 to 159)	139 (138 to 169)	118 (103 to 132)	139 (73.3 to 94.9)	65.2 (56.3 to 75.6)	46.1 (36.4 to 56.8)	43.5 (36.5 to 54.7)	43.5 (35.4 to 52.4)
Uasin Gishu	63.8 (50.8 to 79.3)	60 (53.5 to 66.5)	55.4 (50.1 to 61.1)	56.8 (50.9 to 63)	53.1 (46.7 to 59.3)	45.7 (39.7 to 52.3)	37.5 (30.8 to 45.2)	28.4 (22.4 to 35.2)	26.3 (21.3 to 33)	26.3 (21 to 32.3)
Vihiga	383 (320 to 450)	159 (143 to 177)	120 (103 to 137)	94.6 (82.1 to 108)	110 (88.7 to 114)	110 (77.1 to 105)	67.9 (55.9 to 81.5)	47.6 (37.8 to 58.2)	47.4 (36.1 to 56.5)	47.4 (37.6 to 59.1)
Wajir	254 (208 to 309)	192 (211 to 272)	170 (172 to 214)	131 (152 to 189)	110 (115 to 148)	110 (90.5 to 131)	88.2 (78.3 to 98.7)	59.3 (49 to 71.1)	53.9 (47 to 67.3)	53.9 (45.5 to 63.7)
West Pokot	189 (154 to 227)	136 (124 to 149)	143 (122 to 148)	125 (131 to 155)	87.3 (112 to 140)	70.3 (76.7 to 99.6)	54.5 (57.9 to 84.5)	50.5 (43.4 to 66.2)	50.5 (42.7 to 63)	50.5 (41.1 to 61.3)
Madagascar	314 (257 to 371)	240 (209 to 274)	164 (171 to 210)	145 (151 to 178)	110 (133 to 157)	110 (100 to 121)	87.4 (77 to 99)	64.9 (53.2 to 79)	57.6 (48.9 to 75.2)	57.6 (46.2 to 72.4)
Malawi	369 (307 to 436)	351 (316 to 388)	250 (287 to 334)	214 (234 to 266)	214 (202 to 225)	162 (151 to 174)	102 (86.1 to 105)	58.4 (48.9 to 69.6)	52.1 (46 to 66.9)	52.1 (43 to 62.7)
Mozambique	248 (294 to 413)	290 (249 to 328)	226 (220 to 229)	238 (209 to 245)	220 (205 to 235)	160 (149 to 174)	68.2 (93.9 to 118)	62 (55.3 to 69.9)	62 (55.3 to 69.9)	62 (49.4 to 79.3)
Rwanda	449 (361 to 546)	280 (255 to 306)	259 (193 to 226)	164 (130 to 179)	143 (130 to 157)	143 (62.8 to 84.6)	73.1 (62.8 to 84.6)	45.5 (36.9 to 54.9)	42.9 (35.1 to 52)	41.4 (33.7 to 49.8)
Somalia	256 (207 to 312)	248 (215 to 281)	238 (206 to 271)	188 (166 to 210)	192 (175 to 211)	158 (141 to 177)	146 (128 to 166)	98.8 (81.3 to 119)	95.3 (78.3 to 116)	92.3 (75.9 to 112)
South Sudan	248 (194 to 305)	248 (210 to 290)	233 (199 to 269)	219 (188 to 250)	202 (178 to 227)	150 (135 to 167)	125 (105 to 146)	139 (113 to 170)	132 (107 to 162)	129 (103 to 159)
Uganda	378 (315 to 441)	242 (211 to 275)	205 (188 to 223)	200 (186 to 213)	172 (162 to 182)	138 (130 to 146)	89.7 (81.7 to 98.5)	59.6 (49.6 to 72)	61.1 (49 to 76.6)	64.6 (50.6 to 83)
Tanzania	345 (284 to 409)	257 (224 to 290)	215 (197 to 233)	177 (167 to 190)	156 (147 to 166)	125 (116 to 134)	82 (73 to 92)	58 (44.9 to 70.2)	55.3 (44.9 to 68.1)	52.4 (42.4 to 65.6)
Zambia	304 (253 to 368)	250 (219 to 282)	194 (178 to 210)	164 (152 to 175)	166 (155 to 177)	142 (130 to 154)	86 (75.6 to 97.4)	51.1 (40.7 to 63.3)	48.8 (38.9 to 61.6)	46.1 (36.5 to 58.1)
Southern sub-Saharan Africa	202 (162 to 247)	157 (133 to 181)	126 (113 to 141)	104 (95.5 to 112)	76 (70.7 to 81.9)	78 (72.3 to 83.8)	60.2 (54.9 to 65.6)	45.2 (38.2 to 53.3)	44 (36.6 to 52.9)	43.6 (36.2 to 53.2)
Botswana	173 (134 to 219)	130 (109 to 152)	109 (95.8 to 123)	77.6 (69.5 to 86.3)	63.8 (56.4 to 71.8)	72.7 (62.3 to 84.9)	51.5 (42.4 to 63)	41.9 (32.1 to 53.6)	40.6 (30.9 to 53.2)	40.6 (30.3 to 53.9)
Eswatini	313 (259 to 380)	261 (227 to 297)	191 (165 to 217)	124 (109 to 140)	79.4 (72.5 to 86.6)	94.5 (83.9 to 103)	80 (70.4 to 90.1)	44.9 (36 to 55.6)	43 (34.4 to 53.5)	42.1 (33.4 to 53.8)
Lesotho	223 (189 to 263)	180 (168 to 200)	172 (159 to 186)	97 (103 to 127)	89.2 (79.5 to 100)	87.6 (87.7 to 107)	78.5 (76 to 99.8)	62 (65 to 93.2)	62 (65.2 to 93.4)	62 (64.6 to 94.5)
Namibia	201 (159 to 252)	144 (120 to 170)	92.2 (93.4 to 122)	66.1 (83.4 to 101)	66.1 (63.2 to 75.8)	66.1 (58.7 to 73.8)	52.6 (45.6 to 60.9)	34.1 (28 to 44.3)	34.1 (26.9 to 43.1)	33.4 (26 to 43)
South Africa	203 (159 to 252)	160 (135 to 186)	109 (114 to 148)	77.3 (98.4 to 120)	77.3 (71.8 to 85.1)	77.3 (70.1 to 84.5)	52.8 (46.5 to 59.6)	40.2 (33.8 to 47.7)	38.6 (32.5 to 47.1)	38.6 (31.9 to 47.1)
Eastern Cape	207 (268 to 416)	183 (181 to 247)	140 (158 to 204)	97.6 (126 to 157)	97.6 (93.8 to 115)	101 (84 to 104)	55.4 (59.9 to 76.2)	51.8 (41.6 to 59.5)	51.8 (41 to 59.9)	51.8 (39.9 to 59.7)
Free State	91.7 (158 to 265)	96.2 (151 to 215)	83.4 (138 to 181)	83.4 (124 to 155)	61.4 (87.3 to 109)	72.1 (89.2 to 112)	44.5 (63.1 to 80.3)	33.4 (46.7 to 66.3)	31.8 (43.2 to 62.9)	31.8 (42.6 to 62.4)
Gauteng	91.7 (66.5 to 123)	96.2 (77.6 to 116)	83.4 (138 to 181)	83.4 (124 to 155)	61.4 (87.3 to 109)	72.1 (89.2 to 112)	44.5 (63.1 to 80.3)	33.4 (46.7 to 66.3)	31.8 (43.2 to 62.9)	31.8 (42.6 to 62.4)
KwaZulu-Natal	198 (155 to 252)	174 (147 to 202)	116 (124 to 159)	116 (105 to 128)	87 (74.8 to 93.2)	87 (78.3 to 95.7)	55.6 (48.7 to 63)	40.4 (33.2 to 48.3)	40.1 (33.5 to 49)	40.1 (33 to 48.9)
Limpopo	203 (157 to 259)	140 (117 to 163)	111 (96 to 127)	86.1 (76.8 to 96.4)	60.5 (54.6 to 67.2)	51.5 (49.5 to 62.2)	46.5 (44.7 to 58.5)	45.4 (38.9 to 55.2)	45.4 (37.8 to 53.7)	45.4 (38.1 to 55)
Mpumalanga	213 (165 to 260)	168 (141 to 196)	117 (131 to 171)	109 (105 to 130)	76 (68.7 to 85.6)	76 (65.6 to 82.8)	51.5 (45 to 58.1)	39.6 (34.1 to 49)	39.6 (32.9 to 47.9)	39.6 (32.8 to 48.4)
North West	198 (152 to 250)	180 (152 to 209)	146 (127 to 167)	122 (109 to 137)	92.2 (79.2 to 98.6)	92.2 (81.5 to 104)	67.9 (59 to 76.6)	52.5 (44.2 to 62.8)	49.3 (41.5 to 59.4)	49.3 (41 to 59.8)
Northern Cape	156 (119 to 202)	137 (112 to 164)	121 (104 to 141)	98 (86.8 to 112)	78 (69.6 to 88.2)	72.6 (63.5 to 82.7)	48.9 (53.5 to 69.4)	38.2 (41.1 to 58.4)	38.2 (38.5 to 55.9)	38.2 (37.4 to 55.5)
Western Cape	77.7 (51 to 107)	63.3 (51 to 78.2)	57.6 (48 to 67.5)	57.8 (49.7 to 66.3)	45.9 (35.9 to 52.4)	41.1 (35.9 to 46.6)	27 (23.1 to 31.2)	19.7 (16.3 to 22.8)	18.4 (15.2 to 22.4)	17.9 (14.8 to 22.5)
Zimbabwe	182 (143 to 226)	132 (111 to 154)	105 (92.8 to 117)	89.8 (82.1 to 98.1)	70.4 (65.3 to 75.7)	78.5 (72.7 to 84.2)	75.6 (69.2 to 83.3)	55 (46.4 to 65.2)	53.2 (44.3 to 63.8)	52.7 (43.6 to 64.5)
Western sub-Saharan Africa	321 (275 to 367)	288 (260 to 316)	259 (242 to 275)	218 (208 to 229)	192 (185 to 200)	169 (161 to 177)	128 (120 to 136)	94.1 (81.8 to 107)	90.7 (78.1 to 105)	86.3 (73.5 to 101)
Benin	381 (317 to 452)	292 (263 to 323)	245 (228 to 263)	198 (184 to 212)	174 (162 to 186)	141 (131 to 152)	113 (103 to 124)	83.7 (69.4 to 99.2)	80.1 (65.5 to 96.9)	77.3 (62.8 to 95.2)
Burkina Faso	373 (314 to 436)	351 (310 to 391)	297 (270 to 324)	248 (232 to 264)	208 (195 to 221)	180 (165 to 194)	140 (122 to 159)	103 (85.2 to 124)	103 (84.5 to 125)	95.5 (77.9 to 117)
Cabo Verde	292 (268 to 321)	162 (156 to 168)	160 (155 to 165)	85.4 (80.2 to 90.6)	65.1 (61.3 to 69)	50.3 (42.9 to 58)	27.4 (23 to 32.6)	17.2 (13.6 to 21.6)	15 (12.3 to 20.3)	15 (11.3 to 19.7)
Cameroon	323 (281 to 366)	259 (238 to 280)	207 (192 to 222)	171 (160 to 182)	136 (126 to 146)	129 (119 to 139)	101 (90.4 to 113)	70.4 (58.8 to 82.4)	65.5 (57.9 to 83)	65.5 (54.3 to 77.6)
Chad	360 (298 to 425)	262 (238 to 311)	236 (235 to 291)	200 (219 to 254)	181 (187 to 214)	197 (168 to 197)	145 (131 to 161)	117 (99.2 to 138)	115 (97.7 to 136)	112 (94.6 to 134)
Côte d'Ivoire	275 (237 to 315)	267 (249 to 286)	215 (201 to 229)	159 (148 to 170)	147 (137 to 157)	139 (128 to 150)	108 (95.8 to 121)	75.3 (62 to 88.5)	72.5 (61.7 to 85.5)	68.5 (58.2 to 80.6)
The Gambia	193 (149 to 242)	224 (188 to 260)	190 (165 to 216)	129 (148 to 183)	102 (116 to 143)	102 (91.5 to 114)	49.2 (59.4 to 77.5)	49.2 (40.2 to 60)	49.2 (37.4 to 57)	44.2 (35.3 to 55.4)
Ghana	206 (217 to 323)	213 (194 to 232)	179 (166 to 193)	122 (138 to 160)	122 (114 to 132)	98.8 (91.3 to 107)	75.9 (67.6 to 84.9)	50.3 (40.2 to 62.1)	43.4 (37.1 to 59.2)	43.4 (33.6 to 55.5)
Guinea	357 (303 to 416)	332 (292 to 373)	267 (278 to 345)	207 (243 to 290)	178 (209 to 241)	225 (163 to 193)	178 (119 to 148)	95.6 (80.9 to 112)	95.6 (77.9 to 110)	86.8 (72.7 to 104)
Guinea-Bissau	490 (431 to 551)	362 (317 to 406)								

	297	273	263	201	138	119	71.7	46.7	43.3	40.5
Senegal	(250 to 347)	(253 to 294)	(246 to 281)	(188 to 215)	(129 to 148)	(111 to 128)	(65.4 to 78.3)	(39.2 to 55)	(36.4 to 51.1)	(33.9 to 47.9)
	376	331	293	263	237	217	155	103	103	97.2
Sierra Leone	(308 to 447)	(288 to 374)	(256 to 333)	(237 to 290)	(221 to 253)	(203 to 232)	(140 to 171)	(84.5 to 124)	(82.3 to 128)	(77.3 to 121)
	321	267	215	167	142	122	94	63.4	60.1	56.7
Togo	(262 to 387)	(233 to 301)	(194 to 235)	(153 to 182)	(129 to 154)	(110 to 135)	(83.1 to 105)	(52.1 to 76.7)	(49.3 to 74.1)	(45.7 to 70.8)

Appendix 2 Table S2b: Under-5 mortality rates with 95% UIs by location, females, 1950, 1960, 1970, 1980, 1990, 2000, 2010, 2019, 2020, 2021

Location	1950	1960	1970	1980	1990	2000	2010	2019	2020	2021
Global	226 (200 to 253)	279 (227 to 365)	133 (126 to 139)	107 (101 to 112)	81.6 (78.2 to 85.3)	68.5 (65.3 to 71.7)	50.5 (47.3 to 53.8)	36.4 (32 to 41.2)	34.5 (30.1 to 39.9)	33.4 (29 to 38.8)
Central Europe, eastern Europe, and central Asia	116 (105 to 127)	66.2 (62.7 to 69.8)	43.7 (40.9 to 46.8)	33.5 (32.2 to 34.8)	27.5 (26.7 to 28.7)	23.5 (22.3 to 24.8)	14.5 (13.5 to 15.6)	10.5 (10 to 12.6)	10.7 (9.44 to 12.1)	11.9 (9.24 to 11.9)
Central Asia	248 (125 to 280)	141 (125 to 157)	86.7 (75.9 to 97.2)	63.6 (59.6 to 67.8)	50.5 (47.5 to 53.7)	43.6 (40.2 to 47.3)	28.6 (25.7 to 31.7)	20.3 (17.4 to 23.6)	19.1 (16.5 to 22.4)	18.2 (15.5 to 21.6)
Armenia	270 (230 to 315)	151 (127 to 175)	83.6 (70.6 to 97.2)	54.7 (48.6 to 61.4)	38.1 (33.8 to 43.5)	26.5 (23.5 to 29.9)	15.4 (13.4 to 17.7)	11.3 (9.33 to 13.9)	12.1 (9.95 to 14.7)	9.86 (7.94 to 12.3)
Azerbaijan	409 (360 to 459)	262 (232 to 291)	143 (126 to 165)	86.9 (77.4 to 96.7)	72.7 (65 to 80.4)	61.4 (54.5 to 69.7)	38.6 (33.4 to 44.4)	28.5 (23 to 34)	27.1 (22.4 to 32.5)	25.2 (20.5 to 30.8)
Georgia	203 (168 to 239)	126 (107 to 145)	77.4 (63.2 to 94.3)	49.1 (43 to 56.2)	35.7 (31.4 to 40.5)	30.6 (26.7 to 35)	15 (12.5 to 17.6)	9.31 (7.63 to 11.4)	9.06 (7.36 to 11.2)	8.87 (7.07 to 11.1)
Kazakhstan	121 (99.4 to 147)	82.4 (70.1 to 96.2)	48.8 (41 to 57.5)	40.7 (36.2 to 44.9)	31.7 (28.7 to 35.2)	31.3 (27.8 to 35.2)	20.8 (17.7 to 24)	10.3 (8.59 to 12.3)	9.64 (7.98 to 11.6)	8.87 (7.32 to 10.8)
Kyrgyzstan	218 (173 to 266)	141 (122 to 160)	94.4 (77.8 to 112)	70.9 (62.3 to 80.2)	51.3 (46.4 to 56.2)	38.4 (34.5 to 42.6)	23.9 (23 to 24.9)	16.6 (15.6 to 17.7)	15.7 (14.3 to 17.2)	15.3 (13.5 to 17.2)
Mongolia	362 (297 to 434)	211 (182 to 238)	138 (122 to 154)	103 (92.8 to 114)	77.9 (71.6 to 85)	49.6 (44.6 to 54.8)	27 (23.9 to 30.6)	16.8 (14.1 to 19.9)	15.8 (13.3 to 18.9)	15.2 (12.6 to 18.5)
Tajikistan	392 (332 to 459)	232 (201 to 265)	131 (113 to 151)	95.4 (86.5 to 105)	74.1 (68 to 81)	60.4 (54.3 to 67)	38.6 (33.6 to 43.9)	33.7 (28.1 to 40)	29.9 (25.6 to 37.1)	29.9 (24.7 to 36.1)
Turkmenistan	274 (231 to 321)	145 (127 to 163)	91.4 (74.6 to 111)	78.7 (69.1 to 89.6)	62.8 (56.5 to 69.7)	51.5 (45.8 to 57.3)	35.9 (31.4 to 41.1)	26.3 (21.7 to 31.6)	24.8 (20.3 to 29.9)	23.9 (19.4 to 29.2)
Uzbekistan	259 (210 to 314)	106 (89.1 to 123)	75.2 (64.1 to 87.7)	58.3 (52.4 to 63.9)	46.1 (42.1 to 50.7)	40 (35.5 to 45)	28.9 (24.4 to 33.9)	20.7 (17.1 to 24.8)	19.5 (16.2 to 23.4)	18.8 (15.6 to 22.7)
Central Europe	160 (154 to 166)	69.4 (68 to 70.6)	43.9 (43 to 44.8)	25.8 (25.8 to 26.9)	19.6 (19.2 to 20)	16.6 (11.6 to 12.3)	6.63 (6.46 to 6.8)	4.86 (4.61 to 5.13)	4.68 (4.4 to 4.99)	4.58 (4.19 to 4.9)
Albania	279 (234 to 335)	145 (126 to 165)	85.3 (73.4 to 99.3)	47 (40.7 to 55.5)	37.9 (34.1 to 42)	29.9 (23 to 29.7)	16.9 (13.7 to 18.2)	13.6 (11.5 to 16.2)	12 (11 to 16.5)	12 (10 to 14.4)
Bosnia and Herzegovina	280 (251 to 311)	120 (109 to 132)	72.9 (67 to 78.8)	36.3 (32.5 to 40.2)	36.3 (14 to 16)	15.1 (8.87 to 10.3)	9.57 (5.42 to 6.55)	6.27 (5.68 to 6.89)	5.94 (5.16 to 6.81)	4.93 (4.22 to 5.72)
Bulgaria	177 (164 to 189)	52.4 (50.8 to 54.2)	28.6 (27.6 to 29.6)	22.3 (21.5 to 23.1)	15.5 (16.3 to 17.8)	10 (14.6 to 16.4)	6.26 (9.63 to 10.5)	5.83 (5.76 to 6.86)	6.09 (5.38 to 6.34)	6.09 (5.51 to 6.71)
Croatia	214 (195 to 233)	72.4 (69.9 to 75)	20.2 (37.8 to 41.6)	20.2 (19.3 to 21.3)	7.28 (9.61 to 11)	4.75 (6.91 to 7.66)	4.1 (4.39 to 5.1)	4.1 (3.51 to 4.39)	4.1 (3.64 to 4.55)	4.1 (3.52 to 4.75)
Czechia	48.4 (44.8 to 52.5)	20.3 (19.6 to 21.1)	15.6 (19.3 to 20.8)	15.6 (15 to 16.2)	10.3 (9.85 to 10.7)	6.8 (4.43 to 4.97)	2.98 (2.79 to 3.18)	2.3 (2.45 to 2.89)	2.3 (2.18 to 2.61)	2.3 (2 to 2.63)
Hungary	117 (107 to 127)	47.4 (45.9 to 49)	21.7 (34.6 to 37.3)	9.41 (20.9 to 22.6)	5.58 (14.4 to 15.6)	4.1 (8.88 to 9.97)	3.7 (5.25 to 5.96)	3.7 (3.56 to 4.32)	3.7 (3.4 to 4.15)	3.7 (3.2 to 4.17)
Montenegro	105 (92 to 120)	66.3 (62.6 to 70.5)	25 (40.1 to 45.9)	25 (22.9 to 27.1)	11.2 (13 to 16.8)	6.48 (9.98 to 12.4)	2.81 (5.88 to 7.12)	2.81 (2.46 to 3.19)	3.4 (3.1 to 4.52)	3.4 (2.87 to 4.22)
North Macedonia	185 (221 to 291)	105 (166 to 200)	62.8 (98.4 to 112)	62.8 (56.3 to 69.2)	38 (36.1 to 39.9)	14.1 (13.4 to 15)	9.01 (8.27 to 9.77)	5.14 (5.53 to 6.72)	5.92 (5.32 to 6.49)	5.92 (4.58 to 5.72)
Poland	153 (148 to 159)	55.9 (54.5 to 57.3)	21.3 (32 to 34.3)	21.3 (20.8 to 21.9)	16 (15.5 to 16.4)	8.49 (8.16 to 8.83)	3.96 (5.06 to 5.48)	3.96 (3.74 to 4.22)	4.06 (3.54 to 4.18)	4.06 (3.64 to 4.51)
Romania	141 (123 to 166)	83.9 (81.5 to 86.3)	33.5 (50.9 to 54)	33.5 (32.1 to 34.4)	29.6 (28.5 to 30.7)	17.6 (19.1 to 21)	6.25 (9.73 to 10.7)	4.88 (6.24 to 7.2)	4.88 (6.01 to 6.77)	4.88 (4.78 to 5.14)
Serbia	262 (250 to 276)	87 (84.5 to 89.7)	64 (61.8 to 66.3)	34.5 (33.3 to 35.8)	22.3 (10.1 to 13.7)	11.8 (10.1 to 12.1)	5.74 (4.99 to 6.64)	4.9 (4.51 to 5.25)	4.72 (4.38 to 5.08)	4.17 (3.75 to 4.6)
Slovakia	89.7 (83.5 to 96.7)	31.4 (30.3 to 32.6)	26.7 (26.8 to 27.8)	20.1 (19.3 to 20.9)	12.5 (11.9 to 13.2)	8.73 (8.31 to 9.17)	6.03 (5.62 to 6.43)	5.39 (5.03 to 5.75)	5.39 (4.98 to 5.85)	5.14 (4.67 to 5.67)
Slovenia	161 (148 to 173)	67.5 (64.7 to 70.5)	34.5 (33 to 36)	16.6 (15.7 to 17.4)	8.86 (8.23 to 9.56)	4.77 (4.38 to 5.16)	3.02 (2.74 to 3.32)	2.02 (1.81 to 2.25)	2.02 (1.83 to 2.23)	1.96 (1.76 to 2.17)
Eastern Europe	61.4 (48.7 to 77.4)	40.7 (39.6 to 41.9)	24.7 (23.5 to 26)	23.3 (22.4 to 24.3)	17.5 (16.8 to 18.2)	15.5 (15.1 to 16)	8.52 (8.33 to 8.71)	5.69 (5.44 to 5.93)	5.28 (5.03 to 5.55)	5.35 (4.95 to 5.75)
Belarus	74.1 (57 to 93.5)	49.8 (42 to 58.5)	28.7 (24.3 to 33.9)	20.9 (17.7 to 24.2)	15.4 (13.2 to 17.8)	14.2 (12.1 to 16.5)	6.84 (5.72 to 8.07)	4.13 (3.3 to 5.12)	3.55 (2.72 to 4.57)	3.42 (2.71 to 4.42)
Estonia	49.5 (37.1 to 64.5)	31.3 (29.7 to 32.9)	18.9 (17.9 to 19.9)	18.4 (17.4 to 19.3)	14.2 (13.5 to 15)	9.77 (9.1 to 10.5)	4.26 (3.87 to 4.64)	2.2 (2 to 2.52)	2.2 (1.97 to 2.46)	2.4 (2.14 to 2.69)
Latvia	35.5 (26.2 to 46.4)	27.7 (26.3 to 29.1)	18.1 (17.3 to 19)	17.8 (17 to 18.6)	14.7 (14 to 15.4)	12.2 (11.5 to 13)	7.11 (6.62 to 7.67)	3.47 (3.41 to 4.16)	3.74 (3.35 to 4.11)	3.46 (3.04 to 3.91)
Lithuania	76.9 (59.7 to 96.8)	42.5 (40.7 to 44.3)	19.6 (18.8 to 20.5)	16.9 (16.2 to 17.7)	12.8 (12.2 to 13.5)	9.68 (9.08 to 10.3)	5.45 (5.12 to 5.77)	3.81 (3.15 to 3.81)	3.21 (2.93 to 3.5)	3.17 (2.89 to 3.49)
Moldova	163 (136 to 198)	99.1 (85.7 to 113)	61.8 (50.5 to 74.6)	44.1 (38.5 to 50.8)	27.9 (24.7 to 31.7)	24.4 (21.3 to 27.6)	14.4 (12.3 to 16.6)	10.8 (8.73 to 13.4)	10.9 (8.46 to 14.2)	9.43 (7.24 to 12.2)
Russia	81.5 (44.7 to 83.1)	40.2 (39.3 to 41.5)	23.9 (23.1 to 24.7)	23.9 (22.8 to 24.2)	23.5 (17.4 to 18.3)	23.5 (15.7 to 16.7)	17.6 (8.11 to 8.61)	8.36 (5.17 to 5.54)	6.25 (4.66 to 5.13)	6.11 (4.78 to 5.14)
Ukraine	49.1 (38.2 to 62.3)	34.8 (29.7 to 40.5)	23.2 (19.5 to 27.7)	21.9 (18.7 to 25.3)	13.7 (14.3 to 18.7)	13.7 (13.1 to 14.3)	9.39 (9.03 to 9.78)	7.59 (6.9 to 8.64)	7.59 (6.65 to 8.68)	7.59 (5.68 to 8.54)
High income	55.7 (53.5 to 58.2)	40.3 (39.6 to 41.1)	26.3 (25.8 to 26.8)	15 (14.7 to 15.3)	9.85 (9.7 to 10)	6.8 (6.71 to 6.89)	5.42 (5.35 to 5.48)	4.65 (4.59 to 4.72)	4.65 (4.25 to 4.59)	4.16 (3.88 to 4.47)
Australasia	27.4 (25.8 to 29.1)	22 (21.5 to 22.6)	18.3 (17.8 to 18.8)	11.6 (11.2 to 12)	8.51 (8.24 to 8.82)	7.96 (5.65 to 6.08)	5.86 (4.54 to 4.96)	4.75 (3.56 to 4.02)	4.75 (3.31 to 3.83)	2.99 (2.61 to 3.42)
Australia	26.9 (25 to 28.8)	21.4 (20.8 to 22.2)	18.4 (17.8 to 18.9)	11.3 (10.8 to 11.7)	8.28 (7.98 to 8.61)	5.61 (5.39 to 5.86)	4.45 (4.25 to 4.66)	3.59 (3.37 to 3.81)	3.47 (3.2 to 3.78)	2.7 (2.29 to 3.15)
New Zealand	29.4 (26.9 to 32.2)	24.3 (23.2 to 25.4)	17.2 (16.8 to 18.8)	13.2 (12.4 to 14)	9.52 (8.94 to 10.1)	6.14 (6.42 to 7.41)	4.78 (5.72 to 6.61)	4.3 (4.4 to 5.2)	4.3 (3.71 to 4.31)	4.3 (3.98 to 4.77)
High-income Asia Pacific	85.8 (78.3 to 95.1)	56.2 (52.6 to 60)	28.1 (25.8 to 30.3)	14.1 (12.8 to 15.4)	7.71 (7.12 to 8.35)	4.81 (4.67 to 4.96)	3.22 (3.1 to 3.34)	2.55 (2.46 to 2.65)	2.1 (2.18 to 2.46)	2.1 (1.96 to 2.25)
Brunei	196 (178 to 214)	107 (101 to 113)	47.4 (44.7 to 50.3)	19 (17.2 to 20.8)	10 (9.7 to 11.6)	9.37 (8.22 to 10.6)	9.6 (8.31 to 10.4)	8.72 (8.4 to 11)	8.72 (8.14 to 11.3)	8.72 (7.12 to 10.7)
Japan	54.5 (51.5 to 57.8)	34.1 (33.1 to 35)	8.63 (14.1 to 15.1)	8.63 (8.37 to 8.92)	5.63 (5.43 to 5.85)	4.06 (3.89 to 4.25)	2.97 (2.84 to 3.09)	2.14 (2.27 to 2.49)	2.02 (1.97 to 2.33)	2.02 (1.81 to 2.27)
Aichi	47.8 (40.8 to 55.4)	32.2 (29.2 to 35)	13.4 (12 to 14.9)	8.04 (7.65 to 8.49)	5.23 (4.92 to 5.53)	3.86 (3.62 to 4.12)	3.06 (2.83 to 3.1)	2.36 (2.19 to 2.54)	2.36 (2.02 to 2.35)	2.09 (1.83 to 2.29)
Akita	48.2 (41.1 to 56.4)	34 (31.3 to 37.1)	8.88 (15.8 to 18.3)	8.88 (8.27 to 9.63)	6.03 (5.56 to 6.55)	4.28 (4.37 to 4.3)	2.85 (2.59 to 3.12)	2.42 (2.19 to 2.67)	2.22 (1.87 to 2.64)	2.08 (1.78 to 2.43)
Aomori	55.2 (48.2 to 63.6)	36.4 (33.4 to 39.6)	17.8 (16.4 to 19.2)	9.96 (9.34 to 10.6)	6.66 (6.19 to 7.2)	4.94 (4.56 to 5.36)	3.57 (3.28 to 3.88)	3.08 (2.81 to 3.35)	2.74 (2.33 to 3.24)	2.57 (2.19 to 2.98)
Chiba	49.8 (42.4 to 58.8)	31.5 (28.4 to 34.9)	12.2 (10.8 to 13.8)	7.84 (7.44 to 8.27)	4.97 (4.68 to 5.32)	4.01 (3.75 to 4.29)	3.12 (2.87 to 3.36)	2.56 (2.36 to 2.78)	2.33 (2.15 to 2.53)	2.19 (1.93 to 2.49)
Ehime	55.2 (48.4 to 61.9)	36.1 (33.2 to 39.1)	16.5 (15.2 to 18)	9.22 (8.6 to 9.86)	5.98 (5.55 to 6.47)	3.96 (3.66 to 4.29)	2.62 (2.39 to 2.84)	2.2 (2.02 to 2.39)	1.95 (1.64 to 2.3)	1.86 (1.59 to 2.16)
Fukui	50.7 (42.1 to 60)	33.5 (30 to 37.4)	15.1 (13.4 to 17)	7.96 (7.27 to 8.66)	5.79 (5.25 to 6.37)	4.31 (3.89 to 4.76)	2.83 (2.61 to 3.07)	2.28 (2.06 to 2.52)	2.49 (2.07 to 2.98)	2.33 (1.98 to 2.73)
Fukuoka	50.7 (42.4 to 59.3)	32.2 (29.1 to 35.4)	14.9 (13.1 to 16.8)	8.33 (7.96 to 8.77)	5.84 (5.52 to 6.18)	4.24 (3.97 to 4.51)	3.09 (2.87 to 3.34)	2.72 (2.51 to 2.93)	2.43 (2.24 to 2.64)	2.34 (2.05 to 2.69)
Fukushima	67.8 (59.2 to 77.4)	40.3 (37.1 to 43.7)	20 (18.4 to 21.7)	10.3 (9.74 to 10.9)	6.67 (6.27 to 7.1)	4.54 (4.21 to 4.89)	3.11 (2.9 to 3.33)	2.79 (2.6 to 2.9)	2.63 (2.32 to 2.99)	2.52 (2.19 to 2.92)
Gifu	52.1 (44.5 to 61.6)	35.7 (32.8 to 38.8)	15.8 (14.8 to 16.8)	8.94 (8.43 to 9.45)	5.23 (4.83 to 5.68)	3.89 (3.64 to 4.17)	3.1 (2.91 to 3.29)	2.45 (2.27 to 2.64)	2.15 (1.82 to 2.5)	2.02 (1.75 to 2.33)
Gunma	56.7 (49 to 65)	37 (33.7 to 40.6)	8.62 (14.4 to 16.8)	8.62 (8.14 to 9.15)	5.47 (5.05 to 5.89)	4.1 (3.86 to 4.36)	2.96 (2.74 to 3.18)	2.3 (2.11 to 2.49)	2.17 (1.84 to 2.52)</	

	49.6	31	12.4	7.54	5.64	3.96	3	2.64	2.12	2
Kyōto	(43 to 56.5)	(28.5 to 33.7)	(11.4 to 13.6)	(7.1 to 7.97)	(5.21 to 6.12)	(3.63 to 4.32)	(2.78 to 3.25)	(2.44 to 2.84)	(1.85 to 2.43)	(1.74 to 2.32)
	54.9	36.9	15.9	8.99	5.81	4.33	3.18	2.17	2.03	1.91
Mie	(47.6 to 63.5)	(34.2 to 40)	(14.6 to 17.2)	(8.44 to 9.55)	(5.36 to 6.3)	(4.03 to 4.65)	(2.95 to 3.42)	(1.98 to 2.34)	(1.72 to 2.37)	(1.63 to 2.21)
	55.3	35	16.3	9.13	5.59	3.77	3.03	2.52	2.23	2.09
Miyagi	(47.8 to 64)	(32.4 to 37.8)	(15 to 17.5)	(8.58 to 9.69)	(5.25 to 5.94)	(3.48 to 4.06)	(2.81 to 3.27)	(2.26 to 2.78)	(1.93 to 2.56)	(1.81 to 2.4)
	58.8	38	18.2	9.57	6.49	4.39	3.06	2.51	2.4	2.28
Miyazaki	(51 to 60.8)	(34.8 to 41.6)	(16.7 to 19.9)	(8.86 to 10.4)	(6.03 to 6.99)	(4.03 to 4.75)	(2.78 to 3.36)	(2.32 to 2.73)	(2.04 to 2.61)	(1.96 to 2.63)
	65.2	38.7	15.8	8.45	5.54	3.38	2.52	2.04	1.94	1.85
Nagano	(56.7 to 74.7)	(35.7 to 42.2)	(14.6 to 17.1)	(7.97 to 8.94)	(5.2 to 5.94)	(3.14 to 3.63)	(2.35 to 2.69)	(1.89 to 2.19)	(1.66 to 2.25)	(1.61 to 2.12)
	53.8	30.2	15.2	8.31	5.6	4.42	3.41	2.84	2.6	2.51
Nagasaki	(47.4 to 60.8)	(27.7 to 32.9)	(14.2 to 16.2)	(7.72 to 8.92)	(5.15 to 6.07)	(4.09 to 4.77)	(3.19 to 3.65)	(2.61 to 3.04)	(2.2 to 3.03)	(2.18 to 2.9)
	53.4	33.2	13.8	8.71	5.51	3.79	3.12	2.61	2.5	2.39
Nara	(46.4 to 61.1)	(30.4 to 36.2)	(12.7 to 14.9)	(8.03 to 9.39)	(5.11 to 5.95)	(3.48 to 4.14)	(2.82 to 3.44)	(2.4 to 2.8)	(2.11 to 2.95)	(2.06 to 2.78)
	58	36.1	16.4	8.88	5.06	4.05	2.6	2.21	2.09	2.02
Niigata	(50.3 to 66.3)	(33.2 to 39.3)	(15.1 to 17.6)	(8.38 to 9.45)	(4.76 to 5.4)	(3.71 to 4.37)	(2.39 to 2.83)	(2.03 to 2.4)	(1.8 to 2.4)	(1.74 to 2.34)
	59.2	38.4	18.5	9.88	5.88	3.93	3.1	2.37	2.19	2.07
Ōita	(52.1 to 68.4)	(35.3 to 41.9)	(16.9 to 20.2)	(9.29 to 10.5)	(5.41 to 6.38)	(3.6 to 4.32)	(2.81 to 3.39)	(2.17 to 2.6)	(1.85 to 2.59)	(1.78 to 2.4)
	55.2	36	14.6	8.34	5.99	4.18	2.8	2.32	2.1	1.97
Okayama	(47.6 to 63.4)	(33.3 to 39.1)	(13.4 to 15.9)	(7.85 to 8.82)	(5.58 to 6.45)	(3.89 to 4.5)	(2.64 to 2.98)	(2.15 to 2.51)	(1.81 to 2.4)	(1.71 to 2.29)
	102	41	19	9.6	6.71	4.8	3.09	2.32	2.29	2.16
Okinawa	(89.7 to 116)	(37.6 to 44.9)	(17.3 to 20.7)	(8.99 to 10.2)	(6.27 to 7.18)	(4.44 to 5.24)	(2.76 to 3.42)	(2.13 to 2.52)	(1.99 to 2.65)	(1.86 to 2.52)
	50	30.4	12.3	8.19	5.89	3.94	2.81	2.34	2.04	1.82
Osaka	(40 to 62.9)	(26.5 to 34.6)	(11.2 to 13.4)	(7.77 to 8.63)	(5.53 to 6.24)	(3.7 to 4.19)	(2.6 to 3.05)	(2.08 to 2.62)	(1.87 to 2.23)	(1.6 to 2.09)
	59	36.1	17.1	9.15	6.14	4.39	2.76	2.12	1.97	1.88
Saga	(51.2 to 69)	(33.1 to 39.2)	(15.7 to 18.7)	(8.49 to 9.92)	(5.64 to 6.71)	(4.02 to 4.79)	(2.48 to 3.06)	(1.93 to 2.32)	(1.65 to 2.34)	(1.61 to 2.19)
	49.5	30.4	12.1	7.88	5.19	3.92	2.79	2.07	1.79	1.64
Saitama	(42 to 57.5)	(27.3 to 33.5)	(10.8 to 13.4)	(7.41 to 8.36)	(4.91 to 5.49)	(3.67 to 4.18)	(2.58 to 3.01)	(1.92 to 2.23)	(1.66 to 1.94)	(1.43 to 1.89)
	57.6	36.7	14.8	8.09	5.59	4.2	3.02	2.26	2.08	1.95
Shiga	(48.3 to 67.8)	(33.6 to 40)	(13.5 to 16.2)	(7.49 to 8.75)	(5.11 to 6.11)	(4.01 to 4.63)	(2.79 to 3.27)	(2.08 to 2.41)	(1.75 to 2.41)	(1.67 to 2.12)
	56	38.2	18.2	9.15	6.13	4.23	2.82	2.21	2.02	1.87
Shimane	(46.9 to 66.6)	(33.2 to 44)	(15.9 to 21.2)	(8.42 to 9.95)	(5.63 to 6.66)	(3.81 to 4.71)	(2.54 to 3.1)	(2 to 2.45)	(1.68 to 2.44)	(1.59 to 2.19)
	47.2	29	12.7	7.43	5.33	3.66	2.82	2.59	2.42	2.36
Shizuoka	(41.1 to 54)	(26.7 to 31.5)	(11.7 to 13.9)	(7.03 to 7.9)	(5.03 to 5.65)	(3.37 to 3.96)	(2.62 to 3.02)	(2.38 to 2.8)	(2.2 to 2.64)	(2.06 to 2.7)
	60.4	38.4	17.1	9.69	6.19	4.81	3.41	2.9	2.62	2.48
Tochigi	(53.4 to 68)	(35.2 to 42.3)	(15.8 to 18.6)	(9.09 to 10.3)	(5.73 to 6.7)	(4.42 to 5.21)	(3.19 to 3.62)	(2.67 to 3.12)	(2.28 to 3.02)	(2.15 to 2.88)
	54.2	35.9	16.8	9.15	6.01	4.63	3.74	2.93	2.76	2.59
Tokushima	(45 to 64.9)	(31.6 to 40.8)	(15 to 19)	(8.44 to 9.87)	(5.45 to 6.63)	(4.24 to 5.04)	(3.41 to 4.1)	(2.61 to 3.26)	(2.29 to 3.32)	(2.21 to 3.02)
	43.2	28.6	8.08	8.08	5.45	4.08	2.77	2.07	1.78	1.71
Tōkyō	(33.3 to 55.2)	(24.3 to 33.6)	(11.4 to 14.1)	(7.62 to 8.59)	(5.11 to 5.78)	(3.82 to 4.37)	(2.56 to 3)	(1.8 to 2.25)	(1.67 to 1.9)	(1.51 to 1.95)
	58.4	37.9	9.07	9.07	5.77	3.86	3.31	2.78	2.46	2.34
Tottori	(49 to 69.9)	(33.5 to 42.8)	(15.9 to 20.4)	(8.36 to 9.92)	(5.19 to 6.42)	(3.4 to 4.34)	(2.98 to 3.67)	(2.52 to 3.06)	(2.04 to 2.96)	(1.99 to 2.76)
	56	41.2	18.1	9.78	6.48	4.8	3.15	2.29	1.96	1.96
Toyama	(48.8 to 63.6)	(37.4 to 45)	(16.8 to 19.6)	(9.02 to 10.6)	(6.11 to 7.23)	(4.1 to 4.91)	(2.88 to 3.42)	(2.07 to 2.52)	(1.74 to 2.44)	(1.68 to 2.3)
	68	41.1	10.7	10.7	5.92	4.16	3.09	2.35	2.41	2.33
Wakayama	(58.4 to 78.3)	(37 to 45.5)	(16.4 to 19.2)	(9.97 to 11.6)	(5.43 to 6.45)	(3.76 to 4.6)	(2.81 to 3.4)	(2.13 to 2.61)	(1.99 to 2.89)	(1.97 to 2.73)
	57.1	37.8	18.1	9.08	5.31	4.02	3.07	2.48	2.48	2.4
Yamagata	(49.7 to 65.1)	(34.7 to 41.5)	(16.8 to 19.6)	(8.47 to 9.74)	(4.88 to 5.77)	(3.63 to 4.44)	(2.86 to 3.31)	(2.43 to 2.87)	(2.25 to 3.09)	(2.15 to 2.87)
	52.6	35.5	16.1	8.45	4.24	3.25	2.45	1.8	1.57	1.52
Yamaguchi	(45.8 to 60.7)	(32.9 to 39.1)	(14.7 to 17.7)	(8.83 to 10.2)	(5.53 to 6.51)	(3.88 to 4.66)	(2.77 to 3.42)	(2.13 to 3.04)	(1.75 to 2.82)	(1.73 to 2.82)
	58.4	34.9	15.3	8.56	5.99	4.38	2.69	2.14	2.01	1.88
Yamanashi	(49.2 to 70.1)	(31.5 to 38.9)	(13.7 to 17.1)	(7.89 to 9.28)	(5.44 to 6.58)	(3.93 to 4.83)	(2.44 to 2.96)	(1.95 to 2.35)	(1.69 to 2.41)	(1.62 to 2.19)
	187	93	56.3	25.2	11.7	6.41	3.82	3.08	2.81	2.27
South Korea	(157 to 224)	(83.2 to 103)	(49.1 to 63.6)	(21.3 to 29.2)	(8.65 to 13.6)	(6.15 to 6.7)	(3.62 to 4.03)	(2.86 to 3.32)	(2.61 to 3.02)	(1.82 to 2.72)
	112	45.4	27.3	15.3	8.4	3.5	2.44	1.84	1.63	1.74
Singapore	(103 to 123)	(43.4 to 47.3)	(25.5 to 29.2)	(14.2 to 16.5)	(7.71 to 9.08)	(3.14 to 3.9)	(2.17 to 2.74)	(1.63 to 2.08)	(1.44 to 1.84)	(1.49 to 2.04)
	32.4	27.5	20.5	13.1	9.58	7.29	6.38	5.74	5.52	5.18
High-income North America	(31.2 to 33.7)	(27.1 to 27.8)	(20.1 to 20.8)	(12.9 to 13.4)	(9.4 to 9.74)	(7.17 to 7.43)	(6.28 to 6.49)	(5.62 to 5.86)	(5.39 to 5.66)	(4.77 to 5.63)
	40.4	27.2	18.7	11	7.3	5.27	5.09	4.34	4.46	3.69
Canada	(38.6 to 42.4)	(26.6 to 27.8)	(18.2 to 19.2)	(10.7 to 11.4)	(7.03 to 7.56)	(5.06 to 5.48)	(4.87 to 5.31)	(4.17 to 4.5)	(4.15 to 4.79)	(3.13 to 4.34)
	160	85.5	51.7	39.5	28.8	18.6	11.9	9.64	10.4	10.2
Greenland	(143 to 179)	(80 to 91.1)	(47.3 to 56.1)	(34.7 to 45.3)	(25.6 to 32.5)	(16.5 to 20.8)	(10.4 to 13.5)	(8.21 to 11.2)	(8.91 to 11.9)	(8.8 to 11.8)
	31.6	27.5	20.6	13.3	9.79	7.46	6.5	5.87	5.63	5.33
USA	(30.3 to 33)	(27.1 to 27.9)	(20.3 to 21)	(13 to 13.6)	(9.61 to 9.97)	(7.33 to 7.6)	(6.38 to 6.63)	(5.75 to 6.01)	(5.5 to 5.76)	(4.89 to 5.79)
	38.9	35.1	25.5	16.1	11.3	9.84	8.93	8.06	7.29	7.09
Alabama	(33.2 to 46)	(33.8 to 36.5)	(24.4 to 26.5)	(15.3 to 17)	(10.7 to 12)	(9.23 to 10.5)	(8.4 to 9.49)	(7.59 to 8.57)	(6.83 to 7.83)	(6.46 to 7.86)
	41.7	40.4	22.4	15.4	10.6	8.06	6.38	6.21	6.42	6.38
Alaska	(31.8 to 52.2)	(38 to 42.8)	(20.9 to 24)	(14 to 16.6)	(9.91 to 11.4)	(7.49 to 8.6)	(5.87 to 6.87)	(6.2 to 7.26)	(5.85 to 7.02)	(5.4 to 7.51)
	48.4	35.5	13.9	7.81	10.1	7.81	6.72	5.95	5.26	5.09
Arizona	(31 to 52.6)	(33.6 to 37.4)	(20.4 to 22.8)	(12.9 to 15)	(9.52 to 10.7)	(7.34 to 8.37)	(6.28 to 7.17)	(5.6 to 6.39)	(5.56 to 6.36)	(5.07 to 6.1)
	33	30.1	22.2	13.5	10.7	8.85	7.71	6.84	7.4	7.47
Arkansas	(23.5 to 44)	(28.7 to 31.5)	(21.1 to 23.4)	(12.7 to 14.4)	(10.1 to 11.6)	(8.24 to 9.49)	(7.21 to 8.27)	(7.11 to 8.19)	(7.17 to 8.48)	(6.36 to 8.77)
	29.2	23.7	12.3	9.48	6.47	4.98	5.29	4.64	4.31	4.05
California	(25 to 33.9)	(22.6 to 24.8)	(17.6 to 19.1)	(11.5 to 13.1)	(9.13 to 9.83)	(6.18 to 6.8)	(5.07 to 5.5)	(4.41 to 4.88)	(4.07 to 4.53)	(3.63 to 4.49)
	32.1	27	19.1	10.9	8.44	6.09	6.02	5.09	4.64	4.25
Colorado	(27.6 to 37.5)	(25.9 to 28.2)	(17.9 to 20.2)	(10.2 to 11.6)	(7.89 to 9.07)	(6.24 to 7.16)	(5.63 to 6.42)	(4.7 to 5.48)	(4.23 to 5.05)	(3.8 to 4.71)
	26.7	21.1	16	11.1	7.9	6.16	5.31	4.44	4.2	4.03
Connecticut	(19.6 to 34.1)	(20.2 to 22.1)	(15.2 to 16.8)	(10.4 to 11.7)	(7.49 to 8.35)	(5.79 to 6.56)	(4.92 to 5.68)	(4.06 to 4.85)	(3.84 to 4.56)	(3.31 to 4.84)
	33	14.2	14.2	9.47	11	7.45	8.31	6.3	6.69	6.69
Delaware	(22.5 to 45.4)	(23.5 to 26.9)	(18.4 to 21.2)	(12.9 to 15.4)	(10.2 to 11.9)	(8.67 to 10.3)	(7.69 to 8.95)	(6.78 to 8.17)	(6.21 to 7.59)	(5.63 to 7.94)
	56.7	45.7	32.8	17	32.8	17	12.2	6.56	6.75	6.56
Washington, DC	(39.2 to 79.7)	(43 to 48.6)	(33.6 to 39)	(30 to 35.6)	(32.9 to 38.4)	(15.4 to 18.7)	(10.4 to 14)	(6.52 to 8.32)	(5.87 to 7.72)	(5.31 to 8)
	39.2	32.3	16.3	8.45	11.3	7.34	6.09	5.34	5.09	4.85
Florida	(33.2 to 46)	(31.2 to 33.4)	(22.8 to 24.7)	(15.6 to 17.1)	(10.8 to 11.7)	(8.06 to 8.92)	(7.03 to 7.69)	(6.03 to 6.67)	(5.81 to 6.39)	(5.18 to 6.36)
	37.2	34.3	24.1	15.8	12.5	8.93	7.15	6.03	5.78	5.53
Georgia	(31.6 to 43.6)	(32.7 to 36.1)	(23.1 to 25.3)	(14.8 to 16.8)	(11.9 to 13.1)	(8.54 to 9.33)	(6.69 to 7.66)	(7.45 to 8.27)	(6.83 to 7.64)	(6.37 to 7.71)
	28.4	25.2	18	11.2	7.6	5.92	6.18	5.48	5.34	5.34
Hawaii	(21.7 to 35.6)	(24 to 26.5)	(17 to 19.1)	(10 to 12)	(9.77 to 11.4)	(7.17 to 8.6)	(5.76 to 6.59)	(5.45 to 6.42)	(5.07 to 5.99)	(4.52 to 6.13)
	25.4	17.7	14.4	8.74	10.1	7.4	5.52	4.64	4.44	4.34
Idaho	(19.4 to 32.1)	(23 to 25.7)	(16.7 to 18.8)	(10.7 to 12.1)	(8.18 to 9.35)	(6.47 to 7.36)	(5.25 to 5.82)	(4.25 to 5.03)	(4.19 to 4.91)	(3.46 to 4.91)
	30.4	26.6	22.3	15.6	11.3	8.84	7.1	5.82	5.67	5.44
Illinois	(25.2 to 36.1)	(25.7 to 27.5)	(15 to 16.2)	(10.8 to 11.8)	(8.46 to 9.22)	(6.75 to 7.47)	(5.5 to 6.13)	(4.55 to 5.91)	(4.36 to 5.95)	(3.96 to 5.95)
	26.4	24.9	19.6	12.3	9.44	8.21	7.69	6.79	6.85	6.46
Indiana	(22.8 to 31.1)	(24.1 to 25.7)	(18.8 to 20.4)	(11.7 to 13)	(9.13 to 9.96)	(7.75 to 8.72)	(6.36 to 7.24)	(5.87 to 6.79)	(5.82 to 7.08)	(5.27 to 6.78)
	23.4	22.2	17.8	11	7.48	6.08	4.96	4.98	4.72	4.45
Iowa	(17.4 to 30)	(21.3 to 23.1)	(17.1 to 18.6)	(10.4 to 11.7)	(7.05 to 7.91)	(5.77 to 6.43)	(4.66 to 5.27)	(4.64 to 5.35)	(4.37 to 5.08)	(3.7 to 5.29)
	25.6	22.9	18.2	11.7	8.43	7.4				

	31.7 (26.9 to 36.4)	26.1 (25.3 to 26.9)	20.5 (19.8 to 21.2)	13.3 (12.8 to 13.8)	10.8 (10.5 to 11.3)	6.92 (6.62 to 7.23)	5.64 (5.35 to 5.92)	4.33 (4.1 to 4.59)	3.9 (3.71 to 4.09)	3.66 (3.25 to 4.08)
New York	37.8 (31.8 to 45.2)	33.4 (32.2 to 34.7)	25.1 (24 to 26.1)	14.8 (14.1 to 15.6)	10.8 (10.2 to 11.3)	9.02 (8.5 to 9.57)	7.29 (6.94 to 7.7)	6.99 (6.79 to 7.57)	6.99 (6.73 to 7.53)	6.99 (6.38 to 7.71)
North Carolina	29.1 (20.2 to 39.2)	24.7 (23 to 26.4)	15.8 (14.6 to 17)	11.6 (10.6 to 12.6)	8.17 (7.47 to 9)	7.44 (6.79 to 8.09)	6.73 (6.04 to 7.42)	6.24 (5.75 to 6.77)	6.03 (5.51 to 6.6)	5.75 (4.86 to 6.77)
North Dakota	25.9 (21.4 to 30.8)	24.5 (23.7 to 25.3)	18.8 (18.2 to 19.5)	13 (12.4 to 13.6)	9.42 (9 to 9.85)	7.86 (7.53 to 8.22)	7.8 (7.42 to 8.2)	6.97 (6.6 to 7.36)	6.66 (6.36 to 6.99)	6.35 (5.81 to 6.94)
Ohio	27.2 (23.5 to 32)	27.2 (26.2 to 28.4)	20.9 (19.6 to 21.8)	12.8 (12 to 13.6)	9.53 (8.95 to 10.1)	8.22 (8 to 8.27)	8.11 (7.61 to 8.65)	7.18 (6.69 to 7.69)	6.25 (5.71 to 6.87)	6.13 (5.51 to 6.87)
Oklahoma	25.1 (18.5 to 31.6)	24 (22.9 to 25.1)	16.9 (16.1 to 17.7)	11.6 (11 to 12.2)	7.78 (7.29 to 8.27)	5.91 (5.56 to 6.32)	5.12 (4.8 to 5.45)	4.83 (4.48 to 5.19)	4.42 (4.07 to 4.77)	4.11 (3.41 to 4.88)
Oregon	29.3 (24.1 to 34.9)	25.1 (24.3 to 26)	20.4 (19.8 to 21.1)	13.4 (12.8 to 14)	9.43 (9.04 to 9.86)	7.18 (6.83 to 7.54)	7.03 (6.65 to 7.44)	5.79 (5.47 to 6.13)	5.74 (5.44 to 6.05)	5.51 (5.01 to 6.07)
Pennsylvania	31.3 (23 to 40.6)	25.3 (23.9 to 26.8)	19.3 (18.1 to 20.5)	12.4 (11.5 to 13.4)	8.35 (7.76 to 8.96)	6.64 (6.12 to 7.24)	6.59 (6.01 to 7.14)	5.63 (5 to 6.31)	4.95 (4.49 to 5.44)	4.52 (3.67 to 5.46)
Rhode Island	37.3 (31.8 to 43.8)	36.6 (35.4 to 38.1)	24.4 (23.1 to 25.7)	17.3 (16.4 to 18.2)	12.6 (11.9 to 13.4)	9.1 (8.53 to 9.65)	7.22 (6.76 to 7.65)	6.78 (6.36 to 7.2)	6.3 (5.81 to 6.74)	6.02 (5.46 to 6.59)
South Carolina	29.1 (21.9 to 36.9)	28.1 (26.6 to 29.6)	20.9 (19.8 to 22.2)	12.8 (11.9 to 13.6)	9.7 (9.11 to 10.4)	7.58 (7.05 to 8.14)	7.05 (6.52 to 7.62)	7.04 (6.6 to 7.53)	6.96 (6.42 to 7.56)	6.71 (5.62 to 7.95)
South Dakota	34.9 (29.7 to 40.8)	31.5 (30.4 to 32.6)	22.5 (21.5 to 23.5)	13.9 (13.1 to 14.6)	10.6 (10 to 11.2)	9.36 (8.77 to 10)	8.04 (7.55 to 8.59)	7.43 (6.95 to 7.92)	6.54 (6.16 to 6.95)	6.3 (5.76 to 6.95)
Tennessee	34.8 (29.7 to 39.7)	31.8 (30.9 to 32.8)	22.8 (22 to 23.6)	13.8 (13.2 to 14.3)	8.95 (8.59 to 9.33)	6.73 (6.46 to 7.03)	6.47 (6.21 to 6.74)	6.2 (5.9 to 6.52)	5.95 (5.72 to 6.18)	5.66 (5.08 to 6.25)
Texas	23.2 (17.2 to 29.9)	20.7 (19.6 to 21.8)	15.4 (14.5 to 16.4)	10.7 (10.1 to 11.4)	7.47 (7.05 to 7.98)	5.64 (5.29 to 5.98)	4.97 (4.68 to 5.24)	5.27 (4.99 to 5.55)	5.12 (4.75 to 5.52)	4.67 (3.94 to 5.55)
Utah	30 (21.7 to 40.1)	26.5 (25.1 to 28)	16.7 (15.6 to 17.9)	10.3 (9.47 to 11.2)	7.11 (6.62 to 7.66)	6.02 (5.51 to 6.57)	5.08 (4.64 to 5.54)	4.49 (3.91 to 5.08)	4.16 (3.63 to 4.73)	3.97 (3.23 to 4.86)
Vermont	25.9 (29.6 to 43.9)	31.1 (30 to 32.2)	21.5 (20.3 to 22.2)	13.8 (13.1 to 14.5)	9.91 (9.46 to 10.3)	8.74 (8.23 to 9.27)	6.96 (6.63 to 7.34)	5.84 (5.49 to 6.19)	5.98 (5.57 to 6.38)	5.68 (5.19 to 6.19)
Virginia	24.7 (21.2 to 28.7)	23.5 (22.7 to 24.4)	17.9 (17 to 18.8)	11.2 (10.7 to 11.9)	7.12 (7.21 to 8.15)	5.57 (5.22 to 5.94)	4.69 (4.4 to 4.98)	4.55 (4.26 to 4.86)	4.54 (4.18 to 4.73)	4.36 (3.58 to 4.35)
Washington	32.1 (23.9 to 40.7)	27.8 (26.6 to 29.2)	23.1 (21.2 to 23.9)	13.1 (12.3 to 13.9)	10.1 (9.41 to 10.7)	8.16 (7.62 to 8.78)	7.93 (7.46 to 8.41)	6.84 (6.21 to 7.48)	7.34 (6.71 to 8.04)	6.84 (5.68 to 8.07)
West Virginia	27.6 (23.5 to 32.4)	24 (23 to 24.9)	16.4 (15.8 to 17)	10.5 (10 to 11.1)	7.77 (7.34 to 8.21)	6.82 (6.41 to 7.23)	6.19 (5.5 to 6.24)	5.87 (5.81 to 6.57)	6 (5.63 to 6.4)	5.66 (5.1 to 6.24)
Wisconsin	31 (22.6 to 40.3)	28.6 (26.8 to 30.5)	21.4 (20.1 to 23)	13 (11.2 to 13.1)	9.33 (8.65 to 10)	7.15 (6.52 to 7.83)	6.24 (5.74 to 6.74)	5.86 (5.33 to 6.4)	5.69 (5.16 to 6.23)	5.67 (4.78 to 6.7)
Wyoming	90.3 (87 to 93.5)	99.3 (97.9 to 101)	70.8 (69.6 to 72)	34.3 (33.7 to 35)	22.6 (22.2 to 23)	15.4 (15 to 15.9)	11.7 (11.4 to 12)	9.01 (8.71 to 9.29)	7.7 (7.41 to 9.5)	7.7 (6.26 to 9.38)
Southern Latin America	71.3 (67.7 to 75)	74.1 (72.3 to 75.8)	64.9 (63.5 to 66.4)	34.7 (33.9 to 35.5)	25.3 (24.7 to 25.8)	17.3 (16.6 to 17.9)	13 (12.6 to 13.4)	9.91 (9.56 to 10.3)	9.63 (8.28 to 11.1)	8.79 (6.98 to 11)
Argentina	142 (136 to 148)	153 (150 to 156)	87.9 (86 to 89.6)	33.1 (32.2 to 33.9)	16.9 (16.3 to 17.5)	10.6 (10.2 to 11)	6.77 (7.94 to 8.67)	5.46 (6.45 to 7.09)	5.09 (5.02 to 5.97)	5.09 (4.5 to 5.7)
Chile	50.8 (45.7 to 56.2)	54 (51.5 to 56.8)	36.4 (35 to 37.8)	20.4 (19.4 to 21.4)	14.4 (13.4 to 15.4)	10.2 (9.85 to 10.6)	7.07 (8.85 to 11.9)	6.07 (6.47 to 7.66)	6.68 (5.72 to 7.72)	6.07 (4.95 to 7.4)
Uruguay	81.6 (50.1 to 53.3)	86 (85.6 to 86.4)	31.3 (23.1 to 23.8)	13.1 (12.9 to 13.3)	8.17 (8.05 to 8.3)	5.2 (5.11 to 5.29)	3.89 (3.82 to 3.95)	3.29 (3.3 to 3.49)	3.29 (3.11 to 3.36)	3.18 (2.99 to 3.38)
Western Europe	18.2 (11.6 to 24.6)	17.2 (15.9 to 23.6)	14.5 (11.9 to 17.8)	12 (10.9 to 15.5)	8.02 (6.63 to 9.2)	6.16 (3.19 to 6.69)	2.82 (2.37 to 3.34)	1.93 (1.58 to 2.31)	1.81 (1.51 to 2.19)	1.81 (0.857 to 1.66)
Andorra	48.7 (45.5 to 52.1)	38.5 (37.2 to 39.8)	25.1 (24.3 to 25.9)	14.7 (14.1 to 15.4)	8.46 (8.1 to 8.95)	5.13 (4.81 to 5.49)	4.09 (3.84 to 4.38)	3.21 (2.97 to 3.46)	3.23 (2.98 to 3.47)	2.82 (2.54 to 3.13)
Austria	53.4 (49.7 to 58)	29.9 (29 to 30.8)	21.1 (20.3 to 21.7)	12.8 (12.3 to 13.4)	8.31 (7.89 to 8.71)	5.22 (4.97 to 5.5)	3.77 (3.55 to 4.03)	3.64 (3.39 to 3.89)	3.38 (3.09 to 3.73)	3.3 (2.76 to 3.89)
Belgium	124 (103 to 149)	89.3 (78.2 to 102)	53.3 (47.7 to 58.9)	24.8 (23.4 to 26.2)	12.4 (11.5 to 13.5)	6.6 (6.03 to 7.26)	3.48 (3.14 to 3.81)	2.5 (2.21 to 2.83)	2.44 (2.13 to 2.82)	2.43 (2.04 to 2.88)
Cyprus	28.2 (25.8 to 30.8)	21.7 (20.8 to 22.6)	14 (13.4 to 14.7)	8.54 (8.05 to 9.05)	7.9 (7.35 to 8.46)	4.96 (4.63 to 5.3)	3.62 (3.34 to 3.91)	3.12 (2.84 to 3.42)	3.08 (2.83 to 3.36)	3.19 (2.86 to 3.55)
Denmark	43.7 (40.2 to 47.5)	22.6 (21.6 to 23.7)	14.1 (13.4 to 14.8)	7.67 (7.19 to 8.16)	6.12 (5.72 to 6.55)	3.82 (3.53 to 4.15)	2.7 (2.46 to 2.97)	2.25 (2 to 2.5)	1.99 (1.8 to 2.19)	1.96 (1.73 to 2.22)
Finland	49.3 (47 to 51.8)	23.2 (22.7 to 23.7)	15.3 (15 to 15.7)	10.5 (10.2 to 10.9)	7.44 (7.23 to 7.66)	4.77 (4.61 to 4.94)	3.82 (3.68 to 3.97)	3.75 (3.61 to 3.92)	3.93 (3.74 to 4.14)	3.62 (3.31 to 3.95)
France	46.2 (39.7 to 53.3)	36.2 (35.4 to 36.9)	22.7 (22.3 to 23.2)	13.3 (12.9 to 13.7)	7.5 (7.3 to 7.72)	4.77 (4.59 to 4.96)	3.66 (3.56 to 3.76)	3.29 (3.15 to 3.43)	3.25 (3.11 to 3.39)	3.26 (3.08 to 3.46)
Germany	57.4 (52.9 to 61.9)	41.1 (39.6 to 42.6)	27.9 (26.9 to 28.9)	17.2 (16.5 to 17.9)	9.43 (8.91 to 9.92)	5.55 (5.24 to 5.89)	3.95 (3.71 to 4.2)	4.1 (3.74 to 4.47)	3.68 (3.35 to 4.05)	3.58 (3.11 to 4.08)
Greece	27.5 (23.4 to 32)	19.3 (18 to 20.8)	14.4 (13.2 to 15.5)	8.97 (8.14 to 9.84)	6.02 (5.4 to 6.69)	3.64 (3.28 to 4.03)	2.46 (2.16 to 2.83)	1.92 (1.67 to 2.2)	2.3 (1.97 to 2.63)	2.28 (1.89 to 2.69)
Iceland	43.3 (39.6 to 47.5)	28.2 (27.1 to 29.4)	19.2 (18.1 to 19.9)	12 (11.4 to 12.5)	8.02 (7.5 to 8.57)	6.16 (5.76 to 6.54)	3.12 (3.66 to 4.26)	2.99 (3.03 to 3.7)	3.24 (2.83 to 3.38)	3.21 (2.85 to 3.59)
Ireland	64.7 (59 to 71.1)	36.8 (35.2 to 38.3)	24.1 (23.1 to 25)	17.1 (16.4 to 17.9)	10.9 (10.3 to 11.4)	9.14 (8.7 to 9.6)	4.14 (3.9 to 4.41)	3.27 (3.09 to 3.45)	2.63 (2.43 to 2.82)	2.11 (1.79 to 2.47)
Israel	57.6 (55 to 61)	46.9 (45.8 to 48.2)	30.3 (29.6 to 31.1)	14.8 (14.4 to 15.3)	8.05 (8.42 to 9.02)	5.05 (4.86 to 5.24)	3.62 (3.46 to 3.78)	2.68 (2.56 to 2.8)	2.73 (2.56 to 2.93)	2.68 (2.4 to 2.96)
Italy	51 (44.7 to 57.8)	32.1 (29.9 to 34.4)	20.8 (19.2 to 22.4)	11.2 (10.3 to 12.2)	7.02 (7.01 to 8.47)	3.86 (3.47 to 4.28)	3.2 (2.48 to 3.19)	2.81 (2.3 to 2.94)	3.38 (2.97 to 3.83)	3.2 (2.72 to 3.75)
Luxembourg	67.7 (60.3 to 76.1)	37.3 (35.2 to 39.7)	24.3 (22.5 to 26.3)	14 (12.8 to 15.2)	9.33 (8.46 to 10.3)	6.48 (5.8 to 7.22)	5.94 (5.35 to 6.65)	4.88 (5.2 to 6.75)	4.88 (4.21 to 5.77)	4.88 (4.02 to 5.89)
Malta	77.7 (59.2 to 100)	46.8 (38.3 to 56.9)	20.8 (16.2 to 26.1)	12.8 (9.73 to 16.5)	8.7 (5.82 to 9.55)	5.05 (3.83 to 6.12)	3.62 (2.46 to 3.96)	2.68 (1.81 to 2.89)	2.73 (3.74 to 3.85)	2.68 (3.75 to 3.84)
Monaco	24.4 (22.8 to 26.1)	18.1 (17.6 to 18.7)	13.5 (13.1 to 14)	9.27 (8.84 to 9.66)	7.5 (7.19 to 7.87)	5.99 (5.29 to 5.9)	3.75 (3.79 to 4.17)	3.75 (3.53 to 4.01)	3.48 (3.57 to 4.01)	3.48 (3.21 to 3.77)
Netherlands	27.1 (24.5 to 29.9)	20.3 (19.3 to 21.3)	14 (13.3 to 14.7)	8.89 (8.36 to 9.45)	7.89 (7.39 to 8.39)	4.4 (4.12 to 4.75)	3.01 (2.77 to 3.26)	1.98 (2.08 to 2.51)	1.99 (1.8 to 2.17)	1.99 (1.76 to 2.23)
Norway	26.6 (23.1 to 30.8)	19.8 (18 to 21.4)	14.1 (13.1 to 15.1)	9.04 (8.21 to 9.92)	7.88 (7.17 to 8.63)	4.6 (4.16 to 5.02)	3.11 (2.84 to 3.42)	2.4 (2.14 to 2.69)	2.03 (1.81 to 2.23)	2 (1.73 to 2.31)
Østlandet	21.2 (25.8 to 37.1)	19.2 (20.3 to 23.7)	15.9 (14.4 to 17.5)	9.54 (8.66 to 10.5)	7.61 (6.82 to 8.54)	4.13 (3.77 to 4.5)	2.78 (2.49 to 3.09)	1.92 (2.05 to 2.62)	1.92 (1.74 to 2.18)	1.92 (1.79 to 2.46)
Møre og Romsdal	34 (29.2 to 39.5)	25.4 (23.6 to 27.2)	15.8 (14.5 to 17.2)	9.54 (8.66 to 10.5)	7.81 (6.91 to 8.78)	4.65 (4.25 to 5.1)	3.84 (3.48 to 4.26)	3.06 (2.71 to 3.45)	2.58 (2.31 to 2.85)	2.8 (2.39 to 3.28)
Nordland	16.8 (12.6 to 21.8)	15.3 (14.1 to 16.6)	12.5 (11.3 to 14.1)	9.34 (8.32 to 10.6)	9.79 (8.77 to 10.9)	5.15 (4.59 to 5.71)	2.78 (2.49 to 3.13)	1.92 (1.71 to 2.18)	1.66 (1.48 to 1.88)	1.58 (1.37 to 1.84)
Oslo	26.9 (21.9 to 32.5)	20.5 (18.7 to 22.2)	14.2 (12.8 to 15.6)	9.08 (8.2 to 10)	7.35 (6.62 to 8.16)	4.36 (4 to 4.74)	3.02 (2.74 to 3.34)	2.3 (2.03 to 2.61)	2.04 (1.82 to 2.3)	2.03 (1.75 to 2.37)
Rogaland	43.4 (37.9 to 50)	28.8 (26.7 to 30.9)	17.7 (16.2 to 19.3)	10.4 (9.36 to 11.4)	9.06 (8.25 to 9.94)	5.01 (4.6 to 5.4)	3.46 (3.17 to 3.82)	2.69 (2.37 to 3.05)	2.33 (2.06 to 2.61)	2.51 (2.1 to 2.95)
Troms og Finnmark	27.3 (23.1 to 32.2)	19.3 (17.6 to 21)	13.8 (12.6 to 15)	8.88 (7.93 to 9.84)	7.12 (6.37 to 7.87)	3.81 (3.5 to 4.11)	2.65 (2.41 to 2.94)	2.05 (1.82 to 2.28)	1.76 (1.57 to 1.96)	1.71 (1.48 to 1.96)
Trøndelag	26.5 (22.5 to 30.6)	21.2 (19.7 to 22.7)	14.7 (13.6 to 15.9)	9.18 (8.34 to 10.1)	7.68 (6.98 to 8.36)	4.98 (4.52 to 5.44)	3.47 (3.18 to 3.8)	2.52 (2.22 to 2.83)	2.21 (1.99 to 2.46)	2.2 (1.93 to 2.5)
Vestfold og Telemark	27 (22.8 to 31.7)	19.1 (17.7 to 20.5)	13 (12.1 to 13.9)	8.1 (7.35 to 8.84)	6.93 (6.28 to 7.61)	3.75 (3.43 to 4.07)	2.73 (2.51 to 3.01)	2.2 (1.96 to 2.46)	1.91 (1.71 to 2.12)	2.05 (1.76 to 2.36)
Vestland	22.5 (19.3 to 26)	17.9 (16.8 to 19.3)	12.4 (11.5 to 13.5)	7.85 (7.24 to 8.49)	7.56 (6.87 to 8.35)	4.18 (3.7 to 4.72)	2.9 (2.63 to 3.2)	2.23 (1.99 to 2.5)	1.98 (1.76 to 2.22)	1.9 (1.68 to 2.15)
Viken	141 (133 to 150)	98 (94.9 to 101)	65.5 (63.3 to 67.8)	24.6 (23.7 to 25.6)	12.5 (11.9 to 13)	6.48 (6.12 to 6.82)	3.32 (3.08 to 3.58)	3.19 (2.96 to 3.47)	2.78 (2.57 to 2.99)	2.61 (2.33 to 2.89)
Portugal	23.4 (16.1 to 33.3)	19.6 (16.2 to 23.8)	15.6 (13.2 to 18.2)	9.54 (9.52 to 13.9)	7.61 (7.02 to 9.93)	4.13 (4.05 to 6.01)	2.78 (2.51 to 3.6)	1.92 (1.95 to 3.29)	2.52 (1.67 to 3.06)	2.52 (1.17 to 2.47)
San Marino	88.1 (85 to 91.6)	47.8 (47 to 48.6)	28.5 (27.7 to 29.2)	12.7 (12.3 to 13)</						

	24.2	23.2	18.5	12.5	7.7	5.43	4.08	3.68	3.29	3.67
Derbyshire	(19.3 to 30.3)	(20 to 26.3)	(16.4 to 21)	(11.5 to 13.5)	(7.1 to 8.34)	(4.89 to 5.99)	(3.8 to 4.38)	(3.4 to 3.98)	(2.94 to 3.64)	(3.26 to 4.1)
	29.3	30.7	26.4	17.1	8.31	8.31	6.64	5.79	5.02	5.64
Leicester	(22.9 to 36.7)	(26.5 to 35.1)	(23.5 to 29.8)	(15 to 19.2)	(9.94 to 11.6)	(7.31 to 9.42)	(5.96 to 7.39)	(5.29 to 6.3)	(4.35 to 5.75)	(4.91 to 6.41)
	19.3	21	16.4	11.3	7.95	5.2	3.76	4.2	3.24	3.67
Leicestershire	(15.6 to 23.2)	(19.1 to 22.8)	(14.7 to 18.4)	(9.92 to 12.8)	(7.39 to 9.58)	(4.72 to 5.75)	(3.88 to 4.57)	(3.44 to 4.11)	(2.93 to 3.54)	(3.28 to 4.1)
	23.2	22.4	17.7	11.8	8.46	6.12	4.76	3.4	2.99	3.31
Lincolnshire	(18.3 to 29.1)	(19.6 to 25.1)	(15.7 to 19.9)	(10.8 to 12.9)	(7.76 to 9.22)	(5.52 to 6.78)	(4.34 to 5.17)	(3.12 to 3.67)	(2.66 to 3.32)	(2.93 to 3.73)
	23.2	25.1	18.2	12.2	9.94	5.73	4.81	4.44	2.99	3.4
Northamptonshire	(18.3 to 29.1)	(20.6 to 26.1)	(16.1 to 20.7)	(10.8 to 13.7)	(8.28 to 9.86)	(5.2 to 6.32)	(4.44 to 5.21)	(4.06 to 4.87)	(2.7 to 2.99)	(2.64 to 3.37)
	29.3	28.9	24.2	17.1	11.1	9.52	6.5	5.69	5.13	5.52
Nottingham	(25.1 to 33)	(21.4 to 27.2)	(14.8 to 19.8)	(10.3 to 12.1)	(8.53 to 10.6)	(5.57 to 7.08)	(5.14 to 6.3)	(4.47 to 5.86)	(4.76 to 6.4)	(4.76 to 6.4)
	22.2	22.2	17.7	12	7.7	5.77	4.58	4.16	3.68	4.07
Nottinghamshire	(17.7 to 27.8)	(19.7 to 24.7)	(15.9 to 19.7)	(11.1 to 12.9)	(10.07 to 8.36)	(5.26 to 6.34)	(4.26 to 4.94)	(3.81 to 4.54)	(3.32 to 4.05)	(3.64 to 4.54)
	14.8	13.6	10.8	8.8	6.18	4.14	2.92	2.02	1.41	1.42
Rutland	(11.5 to 19.2)	(10.8 to 17)	(9.54 to 12.2)	(7.62 to 10.2)	(5.22 to 7.23)	(3.41 to 4.97)	(2.35 to 3.56)	(1.79 to 2.28)	(1.2 to 1.62)	(1.24 to 1.6)
	20	20.3	16.2	11.1	6.78	5.05	4.23	3.43	2.88	3.18
East of England	(17.6 to 22.5)	(18.6 to 21.9)	(14.8 to 17.7)	(10.3 to 12)	(6.45 to 7.11)	(4.66 to 5.45)	(3.96 to 4.49)	(3.24 to 3.63)	(2.63 to 3.16)	(2.85 to 3.55)
	23.1	24	19.6	13.7	8.81	6.39	5.41	4.63	3.95	3.96
Bedford	(19.1 to 28.2)	(21.4 to 26.9)	(17.4 to 22)	(11.9 to 15.5)	(7.95 to 9.8)	(5.66 to 7.17)	(4.87 to 5.99)	(4.21 to 5.11)	(3.48 to 4.44)	(3.48 to 4.47)
	13.2	16.6	13.1	9.31	5.85	4.75	3.85	3.06	2.56	2.85
Cambridgeshire	(10.6 to 16.2)	(14.6 to 18.7)	(11.6 to 14.7)	(8.24 to 10.4)	(5.37 to 6.33)	(4.3 to 5.27)	(3.56 to 4.18)	(2.83 to 3.3)	(2.28 to 2.86)	(2.54 to 3.17)
	18.4	19	15.1	10.3	6.47	4.53	3.52	2.95	2.57	2.91
Central Bedfordshire	(15.3 to 22)	(16.1 to 22)	(13.3 to 16.9)	(9.11 to 11.7)	(5.89 to 7.11)	(4.04 to 5.1)	(3.16 to 3.92)	(2.7 to 3.25)	(2.27 to 2.89)	(2.58 to 3.24)
	19.6	20	15.7	10.8	6.6	4.64	4.02	3.2	2.62	2.89
Essex	(16 to 23.6)	(17.9 to 22.3)	(13.6 to 18)	(9.73 to 12)	(6.09 to 7.13)	(4.19 to 5.13)	(3.67 to 4.4)	(2.93 to 3.5)	(2.28 to 2.99)	(2.41 to 3.45)
	18.5	18.4	15	10.7	6.38	4.73	3.83	3.17	2.7	2.99
Hertfordshire	(14.9 to 22.6)	(15.6 to 21.1)	(13.3 to 16.8)	(9.52 to 12.2)	(5.86 to 6.92)	(4.25 to 5.21)	(3.48 to 4.19)	(2.88 to 3.45)	(2.3 to 3.1)	(2.48 to 3.59)
	25.8	25.6	21.1	14.3	8.95	5.3	4.8	4.73	3.85	4.24
Luton	(21.7 to 30.6)	(22.5 to 30.6)	(18.8 to 27.4)	(12.5 to 16.1)	(8.04 to 9.93)	(7.47 to 9.58)	(6.15 to 7.54)	(4.99 to 6.12)	(4.06 to 5.47)	(4.46 to 5.67)
	21.5	17.8	11.7	7.1	5.11	3.71	3.34	2.87	2.42	3.05
Norfolk	(17.5 to 26.3)	(18.8 to 25)	(15.4 to 19.1)	(10.8 to 12.8)	(6.49 to 7.56)	(4.53 to 5.74)	(3.94 to 4.68)	(3.08 to 3.61)	(2.58 to 3.17)	(2.9 to 3.56)
	24.5	22.7	19	12.8	8.11	7.18	5.84	4.76	3.78	4.08
Peterborough	(18.5 to 30.9)	(18.8 to 26.6)	(16.8 to 21.2)	(11.3 to 14.4)	(7.29 to 9.04)	(6.22 to 8.17)	(5.19 to 6.56)	(4.32 to 5.23)	(3.39 to 4.25)	(3.66 to 4.55)
	31.6	25.4	20.4	13.1	7.53	5.15	4.09	3.4	2.87	3.2
Southend-on-Sea	(25.8 to 38.6)	(22.6 to 28.4)	(18.2 to 22.9)	(11.6 to 14.9)	(6.73 to 8.39)	(4.57 to 5.78)	(3.59 to 4.56)	(3 to 3.86)	(2.46 to 3.33)	(2.79 to 3.65)
	21.2	20.1	15.7	10.5	6.3	4.33	3.75	2.98	2.51	2.85
Suffolk	(17.9 to 25.1)	(17.5 to 22.9)	(13.8 to 17.7)	(9.32 to 11.8)	(5.81 to 6.79)	(3.89 to 4.84)	(3.44 to 4.07)	(2.73 to 3.24)	(2.27 to 2.79)	(2.56 to 3.15)
	18.8	22.5	12.1	7.6	6.04	4.7	4.87	4.43	3.56	3.99
Thurrock	(15.2 to 22.9)	(19.8 to 25.7)	(16.6 to 21)	(10.7 to 13.6)	(6.9 to 8.37)	(5.39 to 6.7)	(4.42 to 5.33)	(4.1 to 4.76)	(3.07 to 4.09)	(3.48 to 4.54)
	25.7	21.8	15.3	9.66	7.18	5.24	3.88	3.12	2.45	3.45
Greater London	(23.2 to 28.3)	(26.2 to 29.1)	(20.8 to 22.8)	(14.5 to 16.2)	(9.27 to 10)	(6.67 to 7.72)	(4.96 to 5.54)	(3.71 to 4.07)	(2.89 to 3.35)	(3.08 to 3.86)
	40.1	31.3	25.3	15.8	8.73	5.48	4.52	3.86	3.09	3.66
Barking and Dagenham	(33.2 to 47.2)	(27 to 35.5)	(23.6 to 27.2)	(14 to 17.9)	(8.18 to 9.3)	(4.79 to 6.17)	(4.08 to 5.01)	(3.37 to 3.9)	(2.63 to 3.11)	(2.74 to 3.46)
	24.2	25.7	19.9	13.7	7.76	5.74	4.41	3.31	2.63	3.55
Barnet	(20 to 29.3)	(23.8 to 27.8)	(18.3 to 21.6)	(12.6 to 14.8)	(7.23 to 8.32)	(5.17 to 6.37)	(4.03 to 4.81)	(3.03 to 3.61)	(2.45 to 3.03)	(2.83 to 3.55)
	21.3	18.9	14.3	10	4.92	3.41	4	3.41	3.21	3.66
Bedley	(18.1 to 25.2)	(17.8 to 20.1)	(13.3 to 15.4)	(9.04 to 11.1)	(5.84 to 6.88)	(4.43 to 5.48)	(3.69 to 4.34)	(3.1 to 3.74)	(2.92 to 3.51)	(3.26 to 4.06)
	27.5	29.7	23.7	14.9	11.5	4.27	6.32	4.37	3.28	3.85
Brent	(22.1 to 33.6)	(27 to 32.5)	(21.6 to 25.9)	(14.9 to 18.2)	(10.3 to 12.5)	(8.25 to 10.2)	(5.8 to 6.84)	(3.98 to 4.78)	(3.1 to 3.77)	(3.16 to 3.77)
	21.8	19.9	15.1	10.9	7.37	4.93	3.4	2.84	2.42	2.68
Bromley	(18.4 to 26.1)	(16.8 to 23.2)	(14 to 16.4)	(9.48 to 12.6)	(6.79 to 7.94)	(4.5 to 5.44)	(3.07 to 3.75)	(2.57 to 3.1)	(2.2 to 2.63)	(2.4 to 2.99)
	12.5	27.9	23.8	17.1	10.2	6.71	4.65	3.14	2.63	2.86
Camden	(10.7 to 14.6)	(26.2 to 29.8)	(22.1 to 25.5)	(15.6 to 18.6)	(9.26 to 11.2)	(6.02 to 7.51)	(4.22 to 5.12)	(2.84 to 3.46)	(2.34 to 2.96)	(2.47 to 3.28)
	26.9	24.3	18.7	13.3	9.57	7.18	5.08	4.08	3.26	3.52
Croydon	(22.7 to 31.7)	(22.5 to 26.1)	(17.1 to 20.1)	(12.1 to 14.5)	(8.78 to 10.3)	(6.47 to 7.96)	(4.59 to 5.64)	(3.72 to 4.46)	(2.95 to 3.61)	(3.1 to 3.95)
	25.3	24.4	18.8	13.1	8.49	6.32	4.77	3.47	2.84	3.15
Ealing	(21.2 to 30.3)	(22.7 to 26.2)	(17.3 to 20.3)	(11.8 to 14.4)	(7.93 to 9.09)	(5.73 to 6.99)	(4.38 to 5.21)	(3.16 to 3.81)	(2.6 to 3.08)	(2.8 to 3.51)
	24.6	21.7	16.4	11.5	7.48	6.46	5.34	3.91	2.74	3.23
Enfield	(20.7 to 29.2)	(20.3 to 23.1)	(15.2 to 17.6)	(10.5 to 12.6)	(6.96 to 8.05)	(5.75 to 7.26)	(4.74 to 6.02)	(3.58 to 4.23)	(2.45 to 3.03)	(2.85 to 3.61)
	35	31.2	24.6	16.6	9.14	6.21	4.95	4.17	3.53	4
Greenwich	(29.3 to 41.5)	(29 to 33.3)	(22.6 to 26.6)	(15.1 to 18.3)	(8.32 to 10.1)	(5.63 to 6.82)	(4.56 to 5.34)	(3.81 to 4.58)	(3.23 to 3.82)	(3.54 to 4.45)
	35.4	33.5	27.4	19.7	12.8	10.1	6.86	5.01	3.9	3.86
Hackney	(30.3 to 41.9)	(31 to 36)	(25.4 to 29.8)	(18 to 21.5)	(12 to 13.8)	(9.16 to 11.2)	(6.28 to 7.48)	(4.66 to 5.4)	(3.58 to 4.25)	(3.28 to 4.45)
	15.6	25.2	19.7	15.3	11.2	7.11	4.63	3.43	2.65	2.98
Hammersmith and Fulham	(13 to 18.6)	(23.8 to 26.8)	(18.1 to 21.5)	(13.9 to 16.7)	(10 to 12.6)	(6.42 to 7.89)	(4.24 to 5.09)	(3.13 to 3.76)	(2.42 to 2.89)	(2.59 to 3.36)
	21	26	20.2	15.1	10.4	8.73	5.9	3.91	2.85	3.15
Haringey	(17.7 to 25)	(24.1 to 28)	(18.7 to 21.9)	(13.5 to 16.6)	(9.48 to 11.3)	(7.86 to 9.66)	(5.44 to 6.37)	(3.55 to 4.27)	(2.62 to 3.09)	(2.79 to 3.54)
	21.1	24.3	16	10.9	7.14	4.37	6.22	4.11	3.26	4.81
Harrow	(20.5 to 29.1)	(19.7 to 22.8)	(14.9 to 17.1)	(9.86 to 12)	(7.61 to 8.8)	(6.58 to 8.51)	(5.63 to 6.87)	(4.39 to 5.23)	(3.44 to 4.14)	(3.81 to 4.79)
	23.2	20.5	16.3	11	6.83	4.84	3.87	2.89	2.29	3.67
Havering	(18.8 to 28.2)	(17.4 to 23.8)	(15 to 17.7)	(9.64 to 12.5)	(6.29 to 7.47)	(4.33 to 5.49)	(3.53 to 4.2)	(2.54 to 3.09)	(2.02 to 2.59)	(2.35 to 3.04)
	24.5	22.3	17.6	12.3	7.67	5.54	4.66	3.45	2.85	3.2
Hillingdon	(20.3 to 29.3)	(20.7 to 24)	(16.3 to 19)	(11.3 to 13.4)	(7.07 to 8.35)	(4.89 to 6.23)	(4.28 to 5.09)	(3.16 to 3.72)	(2.59 to 3.15)	(2.84 to 3.57)
	24.6	25.4	19.7	13.2	9.26	7.09	5.85	4.8	4.16	4.53
Hounslow	(20 to 29.5)	(21.4 to 29.5)	(18.2 to 21.3)	(11.6 to 15)	(8.46 to 10.2)	(6.35 to 7.87)	(5.17 to 6.55)	(4.35 to 5.24)	(3.75 to 4.58)	(4.01 to 5.05)
	26.5	32.7	19.9	11.4	8.32	5.27	3.58	2.78	2.07	3.07
Islington	(21.8 to 31.7)	(27.2 to 38.4)	(24.3 to 28.7)	(17.2 to 22.8)	(10.5 to 12.3)	(7.43 to 9.33)	(4.86 to 5.68)	(3.34 to 3.85)	(2.55 to 3.02)	(2.73 to 3.42)
	8.01	30.5	19	5.58	10	4.22	5.58	2.68	2.98	3.58
Kensington and Chelsea	(6.58 to 9.65)	(25.7 to 35.5)	(24.9 to 29.5)	(17.1 to 21)	(8.76 to 11.5)	(4.89 to 6.38)	(3.6 to 4.94)	(3.21 to 3.9)	(2.43 to 2.94)	(2.61 to 3.37)
	18.5	19	14	10.3	7	4.4	3.92	3.01	3.36	3.6
Kingston upon Thames	(14.4 to 23)	(15.9 to 22.1)	(12.7 to 15.4)	(9.14 to 11.5)	(6.35 to 7.73)	(3.72 to 5.16)	(3.47 to 4.43)	(3.53 to 4.28)	(2.73 to 3.3)	(2.95 to 3.77)
	34.5	37.2	30.3	23.1	12.6	6.93	4.97	3.87	4.47	4.77
Lambeth	(29.2 to 41)	(34.7 to 39.9)	(27.8 to 32.9)	(21.4 to 25.1)	(11.4 to 13.7)	(8.76 to 10.9)	(6.3 to 7.61)	(4.5 to 5.3)	(3.49 to 4.27)	(3.91 to 5.06)
	32.5	30.1	23.7	17.3	8.6	5.81	4.19	3.15	2.63	3.45
Lewisham	(27.9 to 38.2)	(28.1 to 32.3)	(22.1 to 25.7)	(15.7 to 19.2)	(9.94 to 11.6)	(7.67 to 9.67)	(5.34 to 6.3)	(3.79 to 4.61)	(3.32 to 4.15)	(3.61 to 4.69)
	27.7	19.2	13.2	8.18	5.08	3.04	4.33	3.01	2.51	3.64
Merton	(23.5 to 32.6)	(23.4 to 26.6)	(17.9 to 20.5)	(12 to 14.5)	(7.51 to 8.93)	(4.41 to 5.8)	(3.87 to 4.82)	(2.82 to 3.28)	(2.31 to 2.73)	(2.52 to 3.14)
	27.7	27.2	18.3	9.74	11.5	4.16	7.08	4.37	3.95	4.09
Newham	(29.4 to 47.6)	(29.5 to 37.9)	(24.2 to 30.4)	(16.2 to 20.5)	(10.6 to 12.4)	(8.79 to 10.7)	(6.41 to 7.82)	(4.43 to 5.33)	(3.55 to 4.29)	(3.56 to 4.65)
	24.9	24.5	18.7	12.6	6.68	6.58	5	3.79	3.1	3.36
Redbridge	(20.9 to 29.1)	(23.1 to 26.1)	(17.4 to 20)	(11.4 to 13.9)	(8.01 to 9.32)	(5.74 to 7.36)	(4.51 to 5.54)	(3.51 to 4.08)	(2.88 to 3.35)	(3 to 3.74)
	19.6	20.9	15.6	12	7.28	4.6	3.54	2.82	2.47	2.77
Richmond upon Thames	(16.6 to 23.1)	(19.4 to 22.5)	(14.5 to 16.7)	(11 to 13)	(6.48 to 8.16)	(4.13 to 5.17)	(3.19 to 3.94)	(2.56 to 3.09)	(2.26 to 2.7)	(2.5 to 3.07)
	31.9	27.5	22.5	15.7	12.2	9.96	6.35	4.33	3.3	3.66
Southwark	(26.1 to 39.2)	(23.3 to 31.9)	(20.7 to 24.3)	(13.8 to 17.8)	(11.2 to 13.3)	(8.9 to 11.1)	(5.85 to 6.94)	(3.95 to 4.71)	(2.98 to 3.63)	(3.23 to 4.14)
	27.6									

	21-3 (16.3 to 27.7)	21-3 (18.3 to 25)	18 (16.5 to 19.6)	12.2 (10.9 to 13.6)	8-11 (7.42 to 8.83)	5-8 (5.19 to 6.44)	4-21 (3.81 to 4.62)	3-66 (3.19 to 4.18)	3-27 (2.8 to 3.78)	3-85 (3.29 to 4.44)
Stockton-on-Tees	25.2 (19 to 32.5)	25.9 (20.6 to 32.3)	21.7 (19.4 to 24.4)	6-95 (12.3 to 16)	9.57 (8.67 to 10.5)	6-95 (6.29 to 7.72)	4.42 (4.04 to 4.79)	3.5 (3.09 to 3.96)	2.97 (2.55 to 3.39)	3.3 (2.84 to 3.8)
Sunderland	25.6 (22.6 to 28.6)	24 (24.2 to 26.8)	20.4 (19.4 to 21.4)	14.2 (13.4 to 15)	9.07 (8.64 to 9.54)	6.8 (6.3 to 7.29)	4.84 (5.02 to 5.62)	4.11 (4.62 to 5.07)	4.64 (3.82 to 4.42)	5.1 (4.13 to 5.18)
North West England	36 (28.3 to 45.4)	30 (25.7 to 34.4)	23.7 (21.8 to 25.7)	15.8 (13.9 to 18)	12.5 (11.1 to 13.7)	9-83 (8.84 to 10.9)	7.59 (7.8 to 21)	5.99 (5.4 to 6.66)	4.78 (4.31 to 5.26)	5.44 (4.87 to 6.04)
Blackburn with Darwen	26.3 (22.5 to 30.1)	20.6 (18.5 to 22.8)	24.4 (22.4 to 26.5)	16.5 (14.9 to 18.1)	10.7 (9.72 to 12.1)	8-68 (7.7 to 9.79)	7.31 (6.58 to 8.1)	6.63 (6.05 to 7.27)	5.2 (4.7 to 5.74)	6.03 (5.44 to 6.67)
Blackpool	27.1 (22.4 to 32.4)	26.6 (24.6 to 29)	21.4 (19.4 to 23.5)	14.4 (13.1 to 15.6)	9.64 (8.88 to 10.5)	6.97 (6.34 to 7.61)	5.69 (4.82 to 5.69)	5.23 (4.51 to 6.25)	4.34 (3.92 to 4.77)	5 (4.49 to 5.54)
Bolton	26.2 (21.1 to 31.9)	29 (24.9 to 33.4)	22.5 (20.9 to 24.3)	15.7 (13.8 to 17.7)	9.91 (8.97 to 11)	6.23 (5.59 to 6.9)	5 (4.51 to 5.54)	4.91 (4.43 to 5.39)	4.31 (3.82 to 4.8)	4.88 (4.31 to 5.49)
Bury	20.9 (17.8 to 24.3)	21.7 (20.3 to 23.3)	16.8 (15.6 to 18)	12.2 (11.2 to 13.3)	7.67 (6.98 to 8.47)	5.08 (4.62 to 5.55)	4.05 (3.7 to 4.45)	3.68 (3.37 to 4.02)	3.13 (2.82 to 3.42)	3.44 (3.08 to 3.83)
Cheshire East	17.6 (15 to 20.3)	18 (16.7 to 19.2)	14.2 (13.2 to 15.2)	10.5 (9.52 to 11.4)	7.02 (6.45 to 7.68)	5.11 (4.66 to 5.59)	4.68 (4.27 to 5.11)	3.93 (3.55 to 4.35)	3.25 (2.94 to 3.56)	3.59 (3.24 to 3.97)
Cheshire West and Chester	25.6 (21.6 to 30.1)	24.6 (21.1 to 28)	19.5 (17.9 to 21.3)	13.8 (12.3 to 15.3)	8.29 (7.62 to 8.94)	5.48 (4.99 to 6.01)	4.28 (3.91 to 4.66)	3.8 (3.49 to 4.18)	3.38 (3.06 to 3.7)	3.78 (3.4 to 4.18)
Cumbria	23.1 (18.7 to 28.3)	25.1 (23 to 27.4)	19.9 (18.1 to 21.6)	13.3 (12.1 to 14.5)	9.5 (8.62 to 10.5)	7.51 (6.78 to 8.24)	5.31 (4.84 to 5.77)	4.18 (3.89 to 4.49)	3.72 (3.06 to 3.79)	3.85 (3.44 to 4.29)
Halton	24.9 (20.4 to 29.7)	24.5 (21.1 to 28.4)	21.7 (20 to 23.3)	15.8 (14.4 to 17.4)	8.12 (7.38 to 8.9)	6.63 (5.93 to 7.45)	4.64 (3.97 to 5.35)	4.25 (3.87 to 4.64)	3.48 (3.06 to 3.9)	3.89 (3.45 to 4.39)
Knowsley	27.9 (22.9 to 34.3)	26.5 (24.2 to 28.9)	20.4 (18 to 22.9)	13.9 (12.5 to 15.5)	9.4 (8.63 to 10.2)	6.64 (5.92 to 7.44)	5.42 (4.79 to 6.1)	4.71 (4.37 to 5.14)	3.89 (3.39 to 4.42)	4.29 (3.54 to 5.21)
Lancashire	21.5 (17.8 to 26.4)	23.3 (20.5 to 26.4)	19.8 (18 to 21.8)	13.8 (12.3 to 15.4)	7.88 (7.19 to 8.59)	7.07 (6.47 to 7.74)	5.57 (5.19 to 5.96)	5.39 (4.96 to 5.81)	4.69 (4.29 to 5.16)	5.49 (4.91 to 6.08)
Liverpool	26 (21.4 to 31.5)	28.6 (24.4 to 33.4)	24.4 (22.1 to 27)	17.8 (15.7 to 20)	11 (9.54 to 12)	9.46 (8.54 to 10.4)	6.61 (6.13 to 7.09)	6.26 (5.77 to 6.78)	5.41 (4.66 to 6.09)	6.19 (5.61 to 6.78)
Manchester	31.4 (25.9 to 37.1)	30.8 (28.1 to 34)	24.5 (22.3 to 26.8)	16.4 (14.8 to 18.2)	10.6 (9.67 to 11.6)	8.18 (7.37 to 9.06)	6.4 (6.33 to 7.52)	5.19 (4.61 to 7.13)	6.68 (5.46 to 6.72)	6.58 (5.98 to 7.4)
Oldham	34.7 (29.3 to 40.5)	32.3 (29.7 to 35.1)	26 (24.3 to 27.8)	17.5 (16 to 19.1)	11 (10.1 to 12)	8.21 (7.46 to 8.97)	6.05 (5.57 to 6.54)	5.9 (5.39 to 6.44)	4.82 (4.31 to 5.35)	5.6 (5.04 to 6.21)
Rochdale	29.3 (24.1 to 35.2)	29.4 (26.8 to 32.1)	24 (21.7 to 26.4)	16.8 (15.3 to 18.4)	9.88 (9.11 to 10.7)	7.64 (6.61 to 8.73)	4.98 (5.2 to 6.26)	5.71 (4.58 to 5.37)	4.23 (3.84 to 4.63)	4.91 (4.43 to 5.44)
Salford	22.3 (19 to 26)	20.1 (18.6 to 21.7)	11.4 (14.7 to 17.4)	7.59 (10.4 to 12.5)	4.4 (6.92 to 8.39)	4.24 (4.99 to 6.01)	4.2 (4.08 to 4.73)	4.2 (3.87 to 4.62)	4.09 (3.23 to 4.01)	4.39 (3.64 to 4.58)
Sefton	20.4 (16.4 to 25.1)	21.5 (18.4 to 24.7)	17.1 (15.9 to 18.6)	12.3 (10.7 to 14.1)	8.3 (7.16 to 8.9)	4.36 (6.1 to 7.63)	3.77 (3.96 to 4.79)	3.31 (3.43 to 4.16)	3.56 (2.97 to 3.67)	3.3 (3.22 to 3.95)
St Helens	21.1 (17.8 to 24.7)	20.7 (19.4 to 22)	11.6 (15.2 to 17.4)	7.86 (10.7 to 12.6)	5.4 (7.17 to 8.66)	4.2 (5.05 to 6.08)	4.56 (4.03 to 4.86)	4.2 (4.18 to 4.94)	3.66 (3.31 to 4.01)	4.11 (3.71 to 4.56)
Stockport	26.3 (22 to 30.9)	27 (24.7 to 29.6)	14.4 (19.6 to 23.3)	7.8 (13 to 15.8)	4.6 (7.4 to 9.07)	4.7 (5.36 to 6.7)	4.6 (4.32 to 5.25)	4.6 (3.71 to 4.42)	3.54 (3.13 to 3.94)	3.97 (3.53 to 4.43)
Tameside	27.5 (23.5 to 32.1)	27.3 (25.1 to 29.7)	16 (20.5 to 23.5)	9.37 (14.8 to 17.4)	12 (8.46 to 10.6)	11.3 (5.52 to 6.8)	4.72 (3.63 to 4.5)	4.2 (3.37 to 4.12)	3.5 (2.62 to 3.33)	3.82 (2.94 to 3.74)
Trafford	19.6 (15.5 to 24)	20.3 (19.7 to 21.9)	11.3 (14.7 to 16.9)	8.63 (10.4 to 12.6)	6.11 (7.83 to 9.56)	4.2 (5.47 to 6.76)	4.2 (4.27 to 5.22)	4.2 (3.78 to 4.63)	3.3 (3.09 to 3.39)	3.82 (3.36 to 4.34)
Warrington	21 (17.6 to 24.6)	22.3 (21.7 to 25.1)	12.5 (16.5 to 19.3)	7.9 (11.4 to 13.7)	12.5 (7.26 to 8.66)	9.24 (5.72 to 6.98)	5.72 (4.09 to 4.8)	4.96 (3.69 to 4.29)	3.98 (3.38 to 4.01)	4.1 (3.65 to 4.54)
Wigan	30.3 (25.2 to 35.7)	27.7 (25.6 to 30)	22.1 (20.7 to 23.6)	15.1 (13.7 to 16.6)	9.4 (8.61 to 10.3)	6.82 (6.05 to 7.72)	5.62 (5.13 to 6.17)	5 (4.62 to 5.42)	4.2 (3.76 to 4.68)	4.91 (4.4 to 5.45)
Wirral	20 (17.9 to 22.3)	20.2 (19.1 to 21.4)	15.6 (14.7 to 16.4)	11.6 (10.9 to 12.2)	7.78 (7.45 to 8.12)	4.94 (4.55 to 5.35)	3.98 (3.73 to 4.25)	3.58 (3.42 to 3.75)	2.9 (2.65 to 3.16)	3.2 (2.83 to 3.6)
South East England	14.3 (11.1 to 17.9)	16.3 (14 to 18.9)	13 (14 to 14.4)	9.36 (8.05 to 10.8)	6.51 (5.69 to 7.39)	4.36 (3.72 to 5.07)	3.32 (2.84 to 3.9)	2.26 (2.02 to 2.54)	1.46 (1.24 to 1.71)	1.58 (1.36 to 1.84)
Blacknell Forest	22.7 (18.9 to 26.7)	22.8 (19.2 to 26.6)	17.8 (16 to 19.6)	14.4 (12.9 to 16.3)	9.42 (8.58 to 10.3)	6.6 (5.88 to 7.32)	4.94 (4.47 to 5.47)	3.62 (3.29 to 3.97)	2.73 (2.35 to 3.13)	2.85 (2.43 to 3.33)
Brighton and Hove	16.7 (13.7 to 20)	16.3 (15.2 to 17.6)	12.6 (11.6 to 13.6)	9.55 (8.68 to 10.5)	8.16 (7.49 to 8.85)	5.39 (4.84 to 5.99)	4.64 (4.17 to 5.16)	3.88 (3.59 to 4.17)	3.31 (2.92 to 3.72)	3.79 (3.35 to 4.26)
Buckinghamshire	23.4 (19.7 to 27.3)	21.1 (19.6 to 22.6)	15.6 (14.2 to 17)	11 (9.96 to 12.1)	7.72 (7.07 to 8.38)	5.3 (4.82 to 5.85)	4.6 (4.09 to 5.16)	4.1 (3.77 to 4.43)	2.98 (2.7 to 3.26)	3.17 (2.84 to 3.53)
East Sussex	19.3 (16.1 to 22.5)	21 (19.3 to 22.9)	16.3 (14.8 to 17.8)	12.5 (11.4 to 13.8)	7.17 (6.55 to 7.79)	4.27 (3.78 to 4.78)	3.5 (3.17 to 3.85)	3.53 (3.2 to 3.87)	3.07 (2.67 to 3.5)	3.38 (2.81 to 4.03)
Hampshire	33.9 (27.8 to 40.6)	25.8 (22 to 29.7)	18.8 (17.2 to 20.5)	13.5 (11.7 to 15.4)	8.6 (7.67 to 9.68)	4.01 (3.46 to 4.61)	2.84 (2.43 to 3.31)	2.74 (2.45 to 3.02)	2.34 (2.02 to 2.66)	2.43 (2.14 to 2.76)
Isle of Wight	21.5 (18.4 to 24.9)	21.1 (19.7 to 22.4)	16 (14.3 to 17.7)	11.4 (10.4 to 12.5)	8.17 (7.59 to 8.81)	4.63 (4.13 to 5.16)	3.69 (3.42 to 3.97)	3.69 (3.42 to 4.22)	3.07 (2.65 to 3.49)	3.44 (2.82 to 4.12)
Kent	17.7 (14.3 to 21.8)	22.3 (20.2 to 24.1)	17.5 (15.9 to 18.7)	12.5 (10.9 to 13.3)	8.52 (7.81 to 9.43)	5.72 (5.11 to 6.31)	3.96 (3.66 to 4.29)	3.5 (3.17 to 3.85)	2.9 (2.43 to 3.14)	3.5 (2.41 to 3.22)
Medway	21.6 (17.2 to 26.5)	23.5 (19.7 to 27.5)	12 (15.8 to 19.2)	7.8 (10.5 to 13.5)	9.68 (8.79 to 10.7)	7.18 (6.41 to 8.04)	4.57 (4.89 to 6.09)	4.57 (4.11 to 5.09)	3.7 (3.26 to 4.18)	3.91 (3.43 to 4.44)
Milton Keynes	12.4 (10.1 to 14.9)	15 (13.9 to 16.2)	11.8 (11 to 12.7)	9.34 (8.47 to 10.2)	6.4 (6.1 to 7.2)	4.64 (4.19 to 5.12)	3.07 (3.72 to 4.54)	3.07 (2.85 to 3.31)	2.61 (2.07 to 2.59)	2.61 (2.32 to 2.9)
Oxfordshire	22.2 (17.9 to 27.5)	25.2 (22 to 28.5)	20.2 (18.4 to 22.3)	14.2 (12.7 to 15.9)	9.54 (8.7 to 10.5)	6.14 (5.45 to 6.86)	3.64 (3.29 to 4.03)	3.09 (2.82 to 3.39)	2.23 (1.93 to 2.56)	2.34 (2 to 2.71)
Portsmouth	16 (13.2 to 19.1)	22 (20.4 to 23.7)	14 (15.8 to 19.4)	8.43 (12.6 to 15.6)	10.1 (9.23 to 11.1)	4.6 (7.53 to 9.47)	5.89 (5.37 to 6.47)	4.6 (4.21 to 5.05)	3.86 (3.39 to 4.35)	4.16 (3.63 to 4.72)
Reading	29.3 (23.4 to 36.3)	27.5 (25.1 to 30)	15.5 (21.3 to 24.8)	7.2 (13.9 to 17.3)	10.7 (9.74 to 11.8)	6.1 (6.24 to 8.31)	4.52 (5.45 to 6.78)	6.1 (4.81 to 5.61)	4.85 (3.97 to 5.18)	5.2 (4.2 to 5.58)
Slough	23.3 (18.9 to 28.6)	28.5 (26.1 to 31.1)	23 (20.8 to 25.1)	16 (14.4 to 17.7)	10.1 (9.23 to 10.9)	6.3 (5.51 to 7.14)	4.22 (4.34 to 5.08)	3.22 (3.91 to 4.54)	3.38 (2.87 to 3.81)	3.58 (3.1 to 4.08)
Southampton	21.3 (18 to 25)	19.1 (18 to 20.3)	11.6 (13.7 to 16.3)	6.97 (10.5 to 12.9)	4.13 (6.41 to 7.57)	3.28 (3.74 to 4.53)	3.28 (3.03 to 3.57)	3.28 (2.9 to 3.4)	2.77 (2.11 to 2.83)	2.97 (2.38 to 3.19)
Surrey	14.5 (11.4 to 18.2)	15.2 (12.6 to 17.9)	11.5 (10.4 to 12.8)	8.72 (7.58 to 10)	7.28 (6.5 to 8.11)	5.2 (4.49 to 5.81)	3.86 (3.45 to 4.3)	3.22 (2.89 to 3.58)	2.52 (2.17 to 2.91)	2.97 (2.56 to 3.43)
West Berkshire	22.7 (17.9 to 28.4)	19.3 (15.8 to 22.8)	10.3 (13.1 to 16.3)	6.78 (9.18 to 11.7)	4.2 (6.25 to 7.34)	3.6 (3.78 to 4.62)	3.63 (3.35 to 3.97)	2.74 (3.04 to 3.57)	2.92 (2.48 to 3.49)	3.08 (2.75 to 3.43)
West Sussex	15 (12.2 to 18)	15 (13.4 to 18.5)	12.5 (11.2 to 13.6)	7.5 (8.66 to 10.5)	9.34 (6.67 to 8.03)	5.72 (4.86 to 6.37)	3.54 (3.53 to 4.78)	3.54 (3.14 to 3.88)	2.81 (2.42 to 3.31)	3.16 (2.71 to 3.64)
Windsor and Maidenhead	11.4 (8.96 to 14.2)	13.3 (11.1 to 15.8)	10.1 (9.22 to 11.1)	8.51 (7.39 to 9.85)	6.28 (5.58 to 7.07)	4.03 (3.52 to 4.59)	3.55 (3.08 to 4.14)	3.45 (3.09 to 3.84)	2.44 (2.07 to 2.83)	2.62 (2.23 to 3.02)
Wokingham	21.2 (17.6 to 25.3)	21.6 (20.1 to 23.2)	17.2 (15.9 to 18.8)	12.4 (11.5 to 13.3)	7.74 (7.33 to 8.15)	5.37 (4.93 to 5.86)	4.16 (3.93 to 4.4)	3.11 (2.93 to 3.29)	2.55 (2.23 to 2.87)	2.84 (2.49 to 3.2)
South West England	21.1 (16.1 to 27.4)	21 (17.3 to 24.9)	16.8 (14.9 to 18.9)	13.3 (11.2 to 15.6)	7.6 (6.83 to 8.48)	4.79 (4.25 to 5.4)	3.19 (2.7 to 3.71)	2.47 (2.24 to 2.71)	2.06 (1.74 to 2.38)	2.29 (1.95 to 2.61)
Bath and North East Somerset	20.3 (15.2 to 26.8)	19.6 (17.9 to 21.3)	15.8 (14.2 to 17.7)	11.4 (10.1 to 12.9)	6.96 (6.13 to 7.9)	5.63 (4.99 to 6.39)	3.81 (3.4 to 4.23)	3 (2.62 to 3.42)	1.76 (1.43 to 2.08)	1.82 (1.43 to 2.2)
Bournemouth	20.4 (15.9 to 25.4)	25.1 (23 to 27.3)	20.9 (18.8 to 23.2)	15.2 (13.9 to 17.3)	8.88 (8.14 to 9.68)	5.91 (5.34 to 6.52)	3.93 (3.63 to 4.23)	2.86 (2.61 to 3.14)	2.36 (2.08 to 2.66)	2.62 (2.31 to 2.95)
Bristol, City of	23.4 (18.4 to 29.1)	22.1 (20.3 to 24)	17.2 (15.6 to 18.9)	11.7 (10.7 to 12.8)	7.73 (7.04 to 8.45)	5.67 (5.08 to 6.27)	5.1 (4.64 to 5.59)	3.8 (3.49 to 4.15)	3.21 (2.81 to 3.63)	3.58 (3.13 to 4.05)
Cornwall	20.9 (16.8 to 26)	19.8 (18.2 to 21.6)	15.4 (14 to 17.1)	11.1 (10.2 to 12.1)	7.65 (7.01 to 8.33)	4.93 (4.33 to 5.56)	4.13 (3.67 to 4.61)	3.23 (2.95 to 3.51)	2.68 (2.31 to 3.09)	2.97 (2.59 to 3.39)
Devon	22.5 (17.9 to 28.3)	20.6 (18.7 to 22.6)	16 (14.3 to 17.8)	11.7 (10.4 to 13.2)	7.01 (6.41 to 7.64)	5.01 (4.44 to 5.65)	4.09 (3.75 to 4.43)	2.93 (2.69 to 3.21)	2.4 (2.08 to 2.73)	2.64 (2.28 to 2.98)
Dorset	20.4 (16.2 to 25.2)	20.8 (19.1 to 22.4)	16.7 (15.1 to 18.4)	12.2 (10.8 to 13.3)	7.9 (7.32 to 8.52)	5.41 (4.86 to 6.04)	4.05 (3.74 to 4.36)	3.03 (2.8 to 3.3)	2.57 (2.19 to 2.93)	2.94 (2.54 to 3.37)
Gloucestershire	22.9 (17.6 to 30.9)	22.9 (21 to 24)	17.6 (15.9 to 19.4)							



		27.2	29.1	24.6	17.9	12.7	8.16	5.91	4.98	4.18	4.77
		(21.9 to 33.3)	(27 to 31.2)	(22.2 to 27.2)	(16.1 to 19.8)	(11.7 to 13.8)	(7.33 to 9.05)	(5.38 to 6.53)	(4.57 to 5.42)	(3.79 to 4.6)	(4.33 to 5.25)
	Coventry	20.5	12	18	10.7	6.35	4.87	3.95	4.29	3.52	3.95
		(17.1 to 24.5)	(20.7 to 24.3)	(16.5 to 19.4)	(10.9 to 13.1)	(9.66 to 11.8)	(5.57 to 7.18)	(4.42 to 5.37)	(3.89 to 4.74)	(3.17 to 3.89)	(3.57 to 4.47)
	Dudley	26.8	19.4	19.4	13.6	7.77	4.32	4.14	4.48	3.42	3.93
		(21.9 to 32.6)	(20.7 to 27.6)	(17.6 to 21.1)	(11.9 to 15.6)	(6.85 to 8.72)	(3.86 to 5.15)	(3.62 to 4.68)	(3.86 to 4.76)	(3.02 to 3.9)	(3.47 to 4.42)
	Herefordshire, County of	37.4	34.2	28.9	19.8	12.1	8.56	7.41	6.47	5.15	6.09
		(31.5 to 44.2)	(31.7 to 37.8)	(26.4 to 31.3)	(18.0 to 21.6)	(10.9 to 13.4)	(7.63 to 9.72)	(6.67 to 8.22)	(5.95 to 7.01)	(4.65 to 5.69)	(5.46 to 6.74)
	Sandwell	19.8	21	16.7	11.8	8.1	5.1	3.92	3.46	2.98	3.35
		(16.3 to 23.5)	(17.4 to 24.8)	(15.3 to 18.1)	(10.2 to 13.7)	(7.24 to 9.02)	(4.55 to 6.12)	(3.5 to 4.33)	(3.09 to 3.87)	(2.49 to 3.4)	(2.92 to 3.8)
	Shropshire	17.1	20.1	16.2	12.6	7.95	4.9	4.09	3.88	3.41	3.68
		(14 to 20.7)	(18.7 to 21.7)	(14.8 to 17.5)	(11.4 to 14)	(7.15 to 8.83)	(4.27 to 5.58)	(3.68 to 4.51)	(3.49 to 4.29)	(3.38 to 4.25)	
	Solihull	18.8	21.4	17.2	12.1	8.39	5.66	5.06	4.71	4.08	4.55
		(15.5 to 22.1)	(18.5 to 24.4)	(15.5 to 19)	(10.9 to 13.5)	(7.58 to 9.27)	(5.1 to 6.29)	(4.65 to 5.49)	(4.28 to 5.15)	(3.61 to 4.59)	(3.81 to 5.4)
	Staffordshire	32.7	32.5	28	18.4	11.8	9.2	7.39	7.01	5.85	6.47
		(26.8 to 39.1)	(30 to 35.2)	(25.6 to 30.2)	(16.8 to 19.9)	(10.7 to 13.1)	(8.27 to 10.2)	(6.66 to 8.16)	(6.32 to 7.8)	(5.26 to 6.45)	(5.78 to 7.19)
	Stoke-on-Trent	21.2	24.6	19.7	13.4	10.5	6.57	5.29	4.36	3.46	3.87
		(17.1 to 26)	(22.8 to 26.5)	(18.2 to 21.2)	(12.2 to 14.7)	(9.48 to 11.7)	(5.86 to 7.38)	(4.76 to 5.84)	(3.89 to 4.86)	(3.06 to 3.89)	(3.43 to 4.33)
	Telford and Wrekin	26.3	27.1	22.6	15.6	10.5	7.9	7.8	6.7	5.13	5.89
		(22 to 31.1)	(25.1 to 29.4)	(20.7 to 24.7)	(14 to 17.3)	(9.39 to 11.6)	(7.01 to 8.8)	(7.17 to 8.47)	(6.11 to 7.38)	(4.48 to 5.82)	(5.21 to 6.57)
	Walsall	19.4	20.9	16.6	11.8	9.16	5.54	4.52	4.03	3.59	4.08
		(16 to 23.2)	(19.4 to 22.5)	(15.3 to 17.9)	(10.7 to 13)	(8.26 to 9.99)	(5.01 to 6.12)	(4.05 to 5.08)	(3.68 to 4.42)	(3.24 to 4)	(3.67 to 4.53)
	Warwickshire	26.6	24.9	20.7	14.2	11.1	8.41	6.5	5.47	4.46	4.98
		(22.1 to 31.8)	(22.8 to 27.2)	(19 to 22.7)	(12.8 to 15.7)	(10 to 12.4)	(7.61 to 9.28)	(5.83 to 7.22)	(4.88 to 6.13)	(4.01 to 4.94)	(4.43 to 5.59)
	Wolverhampton	18.3	19.9	15.7	10.6	8.51	5.79	4.37	4.18	3.51	3.88
		(15.4 to 21.7)	(18.2 to 21.6)	(14.5 to 17)	(9.67 to 11.6)	(7.73 to 9.32)	(5.27 to 6.33)	(3.99 to 4.8)	(3.83 to 4.56)	(3.17 to 3.85)	(3.45 to 4.32)
	Worcestershire	27.4	26.6	20.9	14.5	9.33	7.27	5.51	4.25	3.6	4.08
		(23.8 to 31.2)	(24.7 to 28.4)	(19.8 to 22.1)	(13.6 to 15.5)	(8.87 to 9.8)	(6.71 to 7.83)	(5.16 to 5.87)	(4.4 to 4.53)	(3.3 to 3.91)	(3.63 to 4.56)
	Yorkshire and the Humber	27.5	25.8	20.5	13.8	8.96	6.04	4.77	3.51	2.98	3.71
		(22.6 to 32.6)	(23.2 to 28.8)	(18.6 to 22.1)	(12.2 to 15.4)	(8.03 to 9.55)	(5.97 to 7.37)	(4.29 to 5.25)	(3.17 to 3.9)	(2.78 to 3.5)	(3.3 to 4.18)
	Barnsley	32.3	35.4	28.4	18.5	11.1	12.7	8.54	6.55	5.69	6.41
		(31.4 to 48.9)	(30.6 to 40.2)	(25.8 to 31.1)	(16.3 to 20.9)	(11.5 to 14)	(9.95 to 12.2)	(7.69 to 9.41)	(5.99 to 7.18)	(4.87 to 6.49)	(5.3 to 7.67)
	Bradford	31.6	27.5	21.3	14.7	7.69	6.02	4.39	3.53	3.02	3.92
		(26 to 38.1)	(24.8 to 30.3)	(19.5 to 23)	(13.1 to 16.4)	(9.61 to 11.5)	(6.98 to 8.4)	(5.53 to 6.54)	(3.96 to 4.87)	(3.12 to 3.99)	(3.46 to 4.39)
	Calderdale	24.8	24	19.6	13.1	8.7	7.12	5.57	4.21	3.71	4.3
		(20.6 to 29.4)	(21.4 to 26.9)	(18 to 21.1)	(11.8 to 14.5)	(8 to 9.44)	(6.5 to 7.8)	(5.14 to 6.04)	(3.82 to 4.63)	(3.33 to 4.12)	(3.84 to 4.8)
	Doncaster	23.7	21.9	16.8	11.5	7.6	5.55	3.99	2.95	2.61	2.96
		(18.8 to 29.4)	(19 to 25.1)	(15.5 to 18.3)	(10.2 to 13)	(6.93 to 8.26)	(5.05 to 6.05)	(3.66 to 4.35)	(2.66 to 3.24)	(2.29 to 2.98)	(2.61 to 3.33)
	East Riding of Yorkshire	25.7	27.6	22.7	15.4	9.79	7.66	6.39	5.4	3.85	4.38
		(21.7 to 30.7)	(24.8 to 30.4)	(20.8 to 24.4)	(13.9 to 17.1)	(9.07 to 10.6)	(6.95 to 8.43)	(5.14 to 6.09)	(4.11 to 5.08)	(3.37 to 4.35)	(3.86 to 4.92)
	Kingston upon Hull, City of	30.8	28.5	22.1	15.3	9.49	7.63	6.18	5.14	4.98	4.98
		(26.1 to 36)	(25.5 to 32)	(20.1 to 24.3)	(13.8 to 17.1)	(8.69 to 10.3)	(7.03 to 8.33)	(5.61 to 6.76)	(4.73 to 5.55)	(4.09 to 4.92)	(4.5 to 5.51)
	Kirkcaldy	27.2	21.8	15.4	9.62	3.91	4.87	3.98	3.45	3.91	3.91
		(21.7 to 34)	(24 to 31.5)	(20 to 23.8)	(13.8 to 17.1)	(8.85 to 10.5)	(6.32 to 7.55)	(4.4 to 5.41)	(3.63 to 4.35)	(2.96 to 3.95)	(3.19 to 4.71)
	Leeds	24.6	24	19.5	13.7	7.8	6.38	5.35	4.4	3.47	3.9
		(19.4 to 30.9)	(21 to 27.8)	(18.1 to 21)	(12.1 to 15.6)	(7.09 to 8.61)	(5.75 to 7.04)	(4.86 to 5.87)	(3.98 to 4.82)	(3.05 to 3.93)	(3.44 to 4.39)
	North East Lincolnshire	23.5	22.1	17.5	12	8.57	6.14	3.22	4.28	2.58	2.87
		(17.7 to 30.6)	(19.5 to 24.9)	(16.1 to 19.1)	(10.8 to 13.3)	(7.71 to 9.17)	(5.52 to 6.94)	(3.76 to 4.64)	(2.9 to 3.57)	(2.24 to 2.93)	(2.5 to 3.26)
	North Lincolnshire	23.8	21.8	16.5	11.8	4.41	6.74	3.41	2.51	2.26	2.51
		(20 to 28.2)	(19.8 to 23.5)	(15 to 17.9)	(10.6 to 13.1)	(6.2 to 7.31)	(4.02 to 4.84)	(3.25 to 3.71)	(2.39 to 2.81)	(2.03 to 2.53)	(2.26 to 2.81)
	North Yorkshire	25.9	26.5	21	14.2	9.53	7.2	5.64	4.28	3.31	3.79
		(21.6 to 30.6)	(24.2 to 29)	(19.3 to 22.7)	(12.7 to 15.7)	(8.73 to 10.4)	(6.56 to 7.9)	(5.25 to 6.08)	(3.88 to 4.71)	(2.91 to 3.72)	(3.35 to 4.24)
	Rotherham	23.1	23.5	18	13	9.29	7.65	5.47	4.26	3.28	3.76
		(19.2 to 27.6)	(20.8 to 26.3)	(16.3 to 21)	(11.6 to 14.7)	(8.44 to 10.3)	(6.88 to 8.41)	(4.99 to 6)	(3.94 to 4.59)	(2.98 to 3.61)	(3.39 to 4.17)
	Sheffield	30	29.3	23.4	16.3	9.14	7.13	5.3	3.67	3.22	3.77
		(25.2 to 35.8)	(26.2 to 32.1)	(21.3 to 25.6)	(14.6 to 18)	(8.38 to 9.9)	(6.47 to 7.82)	(4.84 to 5.83)	(3.35 to 4)	(2.9 to 3.56)	(3.42 to 4.16)
	Wakefield	20.5	22.1	17	12.4	8.07	6.23	4.41	3.3	2.69	2.98
		(15.7 to 26.2)	(19.6 to 24.7)	(15.4 to 18.7)	(11.1 to 13.9)	(7.32 to 8.88)	(5.59 to 6.97)	(4 to 4.83)	(2.92 to 3.66)	(2.3 to 3.09)	(2.56 to 3.43)
	York	34.4	28.1	23.2	15.7	8.4	5.84	5.09	4.66	3.9	3.39
		(30.9 to 38.5)	(26.9 to 29.4)	(22.1 to 24.4)	(14.6 to 16.7)	(7.82 to 9.06)	(5.3 to 6.41)	(4.67 to 5.52)	(4.17 to 5.19)	(3.5 to 4.34)	(2.7 to 4.1)
	Northern Ireland	30.1	26.5	19.5	12.9	8.01	5.58	3.91	3.43	3.1	3.91
		(27.7 to 32.9)	(25.5 to 27.5)	(18.7 to 20.3)	(12.2 to 13.7)	(7.47 to 8.55)	(5.18 to 6)	(3.61 to 4.24)	(3.12 to 3.77)	(2.81 to 3.42)	(3.49 to 4.35)
	Scotland	23.9	24.9	20	13.8	7.54	5.43	4.08	3.47	3.28	3.44
		(17.2 to 31.6)	(20.8 to 29.1)	(17 to 23.7)	(12.6 to 15.1)	(7.07 to 8.02)	(4.98 to 5.9)	(3.79 to 4.4)	(3.14 to 3.77)	(2.92 to 3.65)	(2.92 to 4.01)
	Wales	213	149	112	74.4	47.5	31	28.8	16.9	15.6	15
		(192 to 236)	(140 to 159)	(105 to 118)	(70.7 to 78.4)	(45.1 to 50)	(29 to 33)	(26 to 31.2)	(14.2 to 19.9)	(13.3 to 18.5)	(12.4 to 18.1)
	Latin America and Caribbean	336	260	193	115	70.1	42	25.8	18.8	16.2	15.4
		(301 to 377)	(242 to 278)	(184 to 203)	(108 to 122)	(65.5 to 74.9)	(39.1 to 45)	(22 to 29.1)	(15.8 to 22.1)	(13.6 to 19.2)	(12.3 to 19)
	Andean Latin America	373	297	219	122	67.4	41	108	41.7	25.2	25.1
		(328 to 421)	(267 to 329)	(204 to 234)	(142 to 161)	(97.4 to 112)	(61.6 to 73.1)	(37.3 to 46.6)	(24.5 to 32.8)	(23.1 to 30.9)	(22.3 to 29.8)
	Bolivia	216	164	120	77.7	38.8	30.5	15.1	13.4	10.4	12.4
		(181 to 255)	(151 to 176)	(111 to 129)	(71.1 to 84.9)	(35.4 to 42.6)	(26.5 to 35)	(16.8 to 24.3)	(12.2 to 18.5)	(10.7 to 16.7)	(9.54 to 16.2)
	Ecuador	366	287	215	118	38.7	22.3	17.2	13.7	13.1	13.1
		(311 to 430)	(262 to 312)	(202 to 228)	(108 to 130)	(65.8 to 79.6)	(34.8 to 42.6)	(19.2 to 25.9)	(13.5 to 21)	(10.9 to 17.1)	(9.01 to 17.6)
	Peru	165	125	84.3	48	66.2	48	38.3	12	37.8	37.8
		(147 to 184)	(119 to 131)	(95.4 to 106)	(78.5 to 90.5)	(61.7 to 71.3)	(44.7 to 51.5)	(11.2 to 129)	(32.5 to 44.3)	(32 to 44)	(32.1 to 44.4)
	Caribbean	118	69.8	36.5	21	13.6	10.9	10.9	10.9	9.6	9.6
		(96 to 146)	(60.6 to 80.5)	(31.2 to 42.4)	(17.6 to 24.7)	(10.8 to 15.3)	(11 to 16.5)	(10.1 to 13.9)	(9.13 to 12.9)	(8.32 to 11.8)	(8.33 to 10.9)
	Antigua and Barbuda	110	69.9	41.1	29.4	20.3	14.7	19.6	12.3	9.44	9.44
		(90.1 to 135)	(60.3 to 81.2)	(35.8 to 47.6)	(24.9 to 34.3)	(16.9 to 24.3)	(12.6 to 17.3)	(10.5 to 14.2)	(16.9 to 23.1)	(7.38 to 12.6)	(7.41 to 12.1)
	The Bahamas	214	75	40.8	22.1	14.5	16.1	13.4	11.6	11.6	11.6
		(178 to 258)	(64.1 to 88.3)	(34.7 to 47.3)	(18.9 to 26)	(13.6 to 18.7)	(12.5 to 16.9)	(11.6 to 15.6)	(9 to 15.2)	(8.55 to 15.3)	(8.28 to 15.5)
	Barbados	159	86.8	59.6	40.6	27.4	17.9	14.3	12.9	14	12.9
		(131 to 193)	(97 to 128)	(77.7 to 96.8)	(53.8 to 65.7)	(36.3 to 45.2)	(24.2 to 30.9)	(15.8 to 20.3)	(12 to 17.1)	(11.7 to 16.9)	(10.8 to 15.7)
	Belize	64.2	37.4	25.2	16.3	10.1	5.56	4.97	3.92	3.78	3.92
		(52.6 to 78.4)	(34.3 to 40.9)	(22.5 to 28.3)	(14.3 to 18.3)	(8.79 to 11.5)	(4.75 to 6.55)	(4.22 to 5.83)	(3.19 to 4.67)	(3.03 to 4.63)	(3.38 to 4.58)
	Bermuda	83.8	44.3	39.2	20.2	7.38	11.9	5.42	3.94	3.94	3.94
		(55.8 to 78.7)	(42.7 to 45.8)	(37.9 to 40.6)	(19.4 to 21)	(11.3 to 12.5)	(6.99 to 7.79)	(4.83 to 5.51)	(5.03 to 5.77)	(4.84 to 5.65)	(3.33 to 4.54)
	Cuba	243	133	89.7	47	59.7	17.8	21.7	24.6	25.7	24.6
		(202 to 284)	(116 to 151)	(50.7 to 70)	(18.1 to 25.5)	(14.5 to 19.8)	(14.4 to 20.4)	(18 to 25.2)	(19.9 to 32.3)	(19.8 to 32.3)	(19.1 to 33.3)
	Dominica	101	163	123	80.8	62.3	37.5	30.3	23.7	23	23.5
		(65 to 245)	(149 to 178)	(112 to 135)	(72.2 to 89.5)	(56.4 to 68.5)	(33.4 to 41.7)	(25.6 to 35.4)	(19.1 to 29.4)	(19.1 to 28.2)	(19.1 to 29.4)
	Dominican Republic	154	94.7	56.9	35.1	21.6	15.4	13.8	12.8	12.5	11.7
		(128 to 183)	(82.2 to 108)	(48.3 to 66.4)	(28.8 to 42.3)	(18 to 25.9)	(12.6 to 18.5)	(11.2 to 17)	(10.3 to 15.7)	(10 to 15.3)	(9.49 to 14.3)
	G										



Agascalientes	178 (144 to 215)	109 (99 to 120)	77-1 (69 to 85-3)	52-3 (42-5 to 62-1)	32-9 (28-7 to 37-8)	20-3 (17-5 to 23-7)	14-7 (12-5 to 17-3)	11-6 (9-27 to 14-6)	11-5 (9-39 to 14-2)	11-6 (9-25 to 14-5)
Baja California	186 (136 to 244)	116 (105 to 127)	81-9 (74-8 to 89)	38-5 (34-8 to 42-5)	29-8 (27 to 33-2)	20-8 (18-4 to 23-3)	17-8 (15-7 to 20-3)	12-2 (9-8 to 14-9)	12-2 (10 to 15-2)	12-2 (9-74 to 14-5)
Baja California Sur	208 (161 to 261)	125 (114 to 138)	84 (72-5 to 96-9)	50-2 (45-1 to 55-4)	17-7 (20-2 to 25)	17-7 (15-5 to 20)	17-7 (13-6 to 17-8)	12-3 (9-62 to 15-4)	12-3 (10-1 to 15-9)	12-3 (9-79 to 15-6)
Campeche	204 (167 to 247)	131 (119 to 144)	95-6 (86 to 105)	71-7 (62-1 to 81-6)	41-9 (37-2 to 47-3)	23-8 (20-7 to 27-4)	18-3 (15-9 to 20-9)	14-6 (11-6 to 18-1)	13-2 (10-7 to 16-2)	12-7 (10-2 to 15-9)
Chiapas	194 (153 to 244)	148 (137 to 161)	116 (106 to 127)	87-2 (76-9 to 97-9)	54-3 (48-4 to 62-2)	31-2 (26-6 to 36-4)	17-3 (14-8 to 19-6)	13-3 (11 to 20-3)	16-3 (13 to 20-3)	17 (13-4 to 21-5)
Chihuahua	199 (154 to 250)	137 (125 to 150)	98-5 (89-1 to 108)	70-9 (63-2 to 79-3)	42-5 (37-3 to 48-5)	30-1 (26 to 34-7)	19-6 (13-4 to 22-6)	16-7 (13-4 to 20-7)	17-1 (13-7 to 21-1)	17-1 (13-6 to 21-7)
Coahuila	225 (177 to 279)	145 (133 to 158)	102 (90-2 to 114)	66-7 (56-3 to 79-4)	37 (31-7 to 43-2)	23-8 (20 to 27-8)	14-5 (12-6 to 16-7)	14-5 (11-8 to 17-9)	13-7 (11 to 17-1)	13-8 (11 to 17-5)
Colima	274 (226 to 331)	169 (155 to 185)	112 (95-6 to 131)	69-4 (58 to 81-2)	37-2 (20-1 to 42-9)	23-2 (20-1 to 26-6)	16-6 (14-4 to 19)	10-7 (8-25 to 13-6)	10-7 (8-49 to 13-3)	10-4 (8-13 to 13-2)
Durango	251 (205 to 303)	159 (146 to 174)	109 (97-6 to 119)	70-9 (57-7 to 84-4)	42-9 (37-5 to 48-8)	27-4 (23-5 to 32)	18-9 (16-5 to 21-6)	13 (10-5 to 16)	12 (9-74 to 14-8)	12-2 (9-74 to 15-2)
Guanajuato	225 (169 to 286)	147 (136 to 159)	106 (93-2 to 118)	75-2 (68-1 to 82-6)	44-9 (41 to 49-3)	21 (18-6 to 23-4)	16-1 (14-2 to 18-1)	12-7 (10-3 to 15-6)	12-1 (9-78 to 14-9)	11-4 (9-13 to 14-3)
Guerrero	270 (223 to 325)	199 (167 to 230)	151 (131 to 170)	105 (93-6 to 117)	67-1 (58-8 to 75-9)	44-6 (38-8 to 50-8)	32-8 (26-7 to 39-4)	19-8 (15-2 to 25-2)	18-8 (14-6 to 24-6)	18-8 (14-1 to 24-5)
Hidalgo	211 (168 to 263)	138 (126 to 150)	98-6 (89-2 to 108)	62-5 (54-7 to 71)	37-8 (32-9 to 43-2)	24-6 (20-8 to 28-8)	15-4 (13-3 to 17-6)	11-3 (9-09 to 14-1)	9-97 (8-38 to 13)	9-97 (7-64 to 12-9)
Jalisco	180 (139 to 228)	117 (108 to 128)	80-6 (70-7 to 89-6)	49-4 (43 to 56-5)	32 (27-7 to 37-2)	22-9 (20-1 to 26-4)	16 (14-1 to 17-9)	11-6 (9-34 to 14-4)	12-2 (9-83 to 15-1)	12-5 (9-97 to 15-7)
México	185 (142 to 234)	115 (106 to 126)	79-6 (72 to 86-7)	63-6 (56-6 to 70-3)	43-5 (39-5 to 47-8)	24-7 (21-9 to 27-6)	20-3 (17-8 to 23)	15-2 (12-5 to 18-7)	13-6 (10-9 to 16-8)	11-4 (9-05 to 14-3)
Mexico City	176 (129 to 232)	97-5 (88-7 to 107)	69-4 (63-6 to 76)	53-4 (48-4 to 59-8)	29-4 (25-6 to 32-3)	20-5 (18-3 to 22-8)	18-2 (16-3 to 19-6)	12-5 (10-2 to 15-3)	13-1 (11-1 to 16-7)	9-7 (6-17 to 21)
Michoacán de Ocampo	243 (198 to 293)	162 (136 to 190)	112 (98-6 to 126)	73-7 (64-7 to 82-9)	44-8 (39-7 to 50-4)	28-9 (25-2 to 32-8)	24-8 (18-8 to 27-8)	14-7 (11 to 18-6)	14-4 (11-1 to 18-8)	14-4 (10-7 to 19)
Morelos	231 (187 to 279)	141 (129 to 154)	96-7 (87-2 to 107)	63-1 (54-7 to 72-1)	35-4 (31-4 to 40-1)	21-9 (19 to 25-3)	16-5 (14-1 to 18-5)	11-7 (9-43 to 14-5)	11 (8-93 to 13-6)	11 (8-77 to 13-8)
Nayarit	254 (207 to 307)	157 (144 to 172)	100 (90-7 to 111)	56-9 (47-9 to 66-7)	25-1 (20-9 to 40-1)	21-5 (18-5 to 25-4)	12-5 (12-6 to 16-7)	11-3 (10 to 15-5)	11-3 (9 to 14-6)	11-3 (8-68 to 14-7)
Nuevo León	172 (137 to 213)	106 (97-5 to 116)	71 (64-6 to 77-1)	43-7 (37-7 to 50-3)	19 (21-9 to 30-3)	25-1 (16-3 to 22)	12-4 (10-8 to 14-1)	10-1 (8-91 to 13-5)	9-85 (8-06 to 12-1)	10-1 (8-18 to 12-7)
Oaxaca	252 (203 to 305)	182 (154 to 210)	122 (124 to 159)	96-7 (85-1 to 108)	52-4 (46-7 to 59-3)	32-4 (28-7 to 37-2)	15-4 (19-5 to 30-6)	14-6 (11-4 to 19-4)	14-6 (11-3 to 19-3)	14-6 (10-8 to 19-2)
Puebla	292 (225 to 366)	146 (190 to 221)	89-1 (133 to 161)	59-1 (79 to 99-6)	32-6 (46-8 to 60-6)	22-6 (28-6 to 36-8)	15-9 (19-9 to 25-6)	12-7 (13-1 to 19-4)	15-9 (12-6 to 19-1)	12-7 (11-9 to 18-4)
Querétaro	254 (191 to 325)	155 (142 to 169)	105 (94 to 116)	73-2 (65-6 to 81)	43-2 (39-1 to 48-4)	21 (18-8 to 23-3)	16 (13-9 to 18)	10-2 (8-46 to 13)	10-2 (8-16 to 12-3)	10-2 (8-14 to 12-7)
Quintana Roo	184 (150 to 238)	125 (115 to 136)	89-8 (81-3 to 97-8)	61-3 (50-4 to 73-3)	30-6 (28-3 to 37-8)	15-9 (17-9 to 23-8)	10-1 (13-9 to 18-3)	9-69 (9-02 to 13-8)	11-1 (8-17 to 12-6)	9-69 (7-75 to 12-2)
San Luis Potosí	262 (214 to 310)	173 (146 to 201)	121 (107 to 138)	69-5 (60-6 to 78-5)	42-3 (37-8 to 47-7)	28-1 (24-3 to 32-1)	13-6 (17-6 to 26)	12-9 (10-2 to 17-2)	13 (9-95 to 16-9)	12-9 (9-69 to 16-9)
Sinaloa	205 (161 to 255)	131 (120 to 143)	87-4 (78-8 to 95-4)	53-4 (45-8 to 59-7)	20-5 (25-6 to 32-3)	11 (15-9 to 23-1)	9-9 (10-3 to 13-6)	9-5 (8-81 to 13-5)	9-9 (7-73 to 11-9)	9-9 (7-79 to 12-5)
Sonora	174 (140 to 217)	116 (105 to 126)	84-3 (77-3 to 91-2)	53-5 (47-5 to 60)	29-9 (25-2 to 35-4)	22-9 (19-7 to 26-4)	17-1 (15-1 to 19-4)	15 (11-9 to 18-9)	12-8 (10-3 to 16-1)	12-6 (10-6 to 16)
Tabasco	191 (119 to 244)	129 (119 to 140)	102 (92-8 to 111)	73-1 (64-5 to 82-1)	43-3 (38-6 to 48-9)	24-3 (20 to 29-3)	18-4 (16-1 to 20-8)	17-1 (13-9 to 21-1)	15 (13-9 to 21-1)	15 (11-8 to 18-9)
Tamaulipas	202 (158 to 253)	131 (120 to 143)	89-9 (82-5 to 97-4)	56-1 (50-1 to 63)	31-4 (27-7 to 35-5)	18-7 (16-2 to 21-4)	15-9 (14-4 to 18)	14-2 (10-9 to 17-6)	13-5 (10-9 to 16-5)	13-9 (11-2 to 17-2)
Thlaxcala	247 (187 to 312)	162 (150 to 175)	109 (98-8 to 120)	82 (73-2 to 90-7)	48-1 (42-9 to 53-4)	26-3 (23-3 to 29-6)	19-9 (17-4 to 22-6)	13-8 (11-1 to 17-1)	13-7 (10-7 to 16-7)	12-5 (9-88 to 15-9)
Veracruz de Ignacio de la Llave	230 (183 to 289)	153 (141 to 167)	109 (97-4 to 121)	71-6 (63-3 to 80-6)	46-1 (40-2 to 52-7)	28-7 (25-5 to 32-4)	18-2 (16 to 20-9)	15-2 (12-4 to 18-9)	15-1 (12-3 to 18-4)	14-1 (11-2 to 17-8)
Yucatán	188 (147 to 233)	134 (123 to 146)	91-4 (81-9 to 100)	65-2 (55-5 to 76)	40 (34-8 to 46-3)	23-6 (20-4 to 27-1)	15-9 (13-8 to 18-1)	11-3 (9-08 to 13-8)	12-2 (9-71 to 15-3)	12-2 (9-69 to 15-5)
Zacatecas	188 (152 to 231)	122 (111 to 133)	81-2 (72-4 to 89-4)	57-8 (47-9 to 69)	33-8 (29-6 to 38-6)	21 (17-9 to 24-8)	15-5 (13-5 to 17-7)	10-4 (9-16 to 14)	10-7 (8-57 to 13-2)	10-2 (8-04 to 12-8)
Nicaragua	264 (225 to 315)	199 (179 to 221)	145 (132 to 159)	92 (85-3 to 99-5)	55 (50-3 to 59-8)	32 (28-3 to 36-3)	19-9 (16-7 to 23-2)	14 (11 to 17-5)	13-5 (10-4 to 16-9)	12-1 (9-35 to 15-5)
Panamá	100 (81-7 to 122)	77-8 (70-2 to 85-7)	53-1 (47-8 to 58-7)	33-8 (29-7 to 38-3)	24-7 (21-4 to 28)	20-7 (17-9 to 24-1)	16-5 (14 to 19-7)	14-1 (12-5 to 17-7)	13 (11-6 to 16-9)	13 (10-5 to 16-1)
Venezuela	158 (116 to 165)	72-1 (70-8 to 73-3)	37-5 (62-8 to 66)	20-7 (36-6 to 38-5)	10-7 (28-3 to 30-4)	37-5 (19-4 to 22)	20-7 (16 to 17-3)	9-9 (16-3 to 25)	9-9 (14-7 to 23-9)	17-6 (13-6 to 22-5)
Tropical Latin America	201 (154 to 253)	139 (123 to 156)	106 (94-4 to 118)	79-4 (64-5 to 79-5)	45-2 (40-9 to 49-4)	29-4 (25-9 to 33-3)	12-9 (17-4 to 24)	12-9 (10-4 to 15-6)	11-7 (9-66 to 14-1)	11-7 (9-1 to 13-3)
Brazil	203 (155 to 256)	141 (124 to 158)	107 (95-4 to 120)	72-3 (65-1 to 80-4)	45-2 (41-3 to 50-2)	29-6 (25-9 to 33-6)	20-6 (17-4 to 24)	12-8 (10-3 to 15-5)	10-9 (9-58 to 14)	10-9 (9-04 to 13-1)
Acre	228 (160 to 306)	158 (136 to 180)	122 (104 to 144)	90-7 (77-5 to 105)	43-7 (50-7 to 66-4)	31 (36-7 to 51-4)	16-6 (26-1 to 36-4)	14-6 (12-5 to 21-4)	14-6 (11-5 to 19-8)	14-6 (11-1 to 18-6)
Alagoas	327 (235 to 424)	253 (218 to 292)	152 (173 to 229)	105 (135 to 170)	52-4 (83-1 to 114)	27-2 (45-7 to 62)	12-5 (21-1 to 33-8)	9-6 (9-88 to 15-7)	9-6 (7-88 to 13-1)	9-6 (7-53 to 12-4)
Amápi	267 (190 to 359)	166 (145 to 192)	106 (88-3 to 127)	38-4 (34-1 to 43-1)	23 (20-5 to 25-4)	20-4 (20-1 to 26-8)	18-1 (17-8 to 23-4)	18-1 (17 to 25-5)	18-1 (15-6 to 23-4)	18-1 (15-1 to 21-5)
Amazonas	181 (116 to 264)	111 (92-2 to 134)	83-8 (69-8 to 98-9)	58-4 (48-6 to 69-9)	35-9 (30-2 to 42-4)	26-7 (23-5 to 30-5)	16-6 (17-6 to 22-2)	15-3 (14 to 19-9)	15-3 (12-8 to 17-8)	15-3 (13-5 to 17-3)
Bahia	206 (141 to 285)	126 (131 to 189)	85-7 (112 to 145)	129 (75-4 to 97-2)	41 (57-6 to 74-2)	65-2 (35 to 47-7)	14-4 (21-4 to 33-6)	11-6 (11-4 to 18)	11-6 (9-8 to 16-1)	11-6 (8-93 to 14-8)
Ceará	304 (218 to 403)	233 (200 to 270)	119 (144 to 193)	119 (99-9 to 141)	51 (57-8 to 74-7)	39-1 (33-6 to 45-1)	20-2 (15-7 to 24-7)	7-68 (8-51 to 14-1)	7-68 (6-81 to 11-3)	7-68 (5-86 to 11-3)
Distrito Federal	196 (132 to 271)	112 (95-7 to 130)	78 (65-4 to 93-6)	42-7 (38-7 to 47-5)	25-5 (23-1 to 28-4)	13-9 (14-6 to 19-1)	9-8 (12-3 to 15-8)	9-8 (8-02 to 12-1)	9-8 (8-48 to 11-7)	9-8 (8-36 to 13-6)
Espírito Santo	146 (110 to 188)	99-9 (83-9 to 117)	60-6 (69-3 to 94-8)	46-9 (42-7 to 51-4)	31-1 (28-9 to 34-5)	20-7 (16-1 to 23-7)	12-4 (16-1 to 19-9)	11-6 (9-47 to 15-8)	11-6 (8-79 to 14-7)	11-6 (8-79 to 14-7)
Goias	241 (165 to 326)	167 (142 to 195)	109 (90-2 to 128)	67-1 (55 to 73-9)	42-1 (33-2 to 44-3)	38-3 (22-5 to 35-3)	21-2 (16-9 to 26-3)	14-2 (11 to 17-9)	13-5 (10-4 to 17-1)	13-5 (10-4 to 17-1)
Maranhão	301 (274 to 364)	234 (201 to 273)	186 (162 to 211)	125 (110 to 139)	76-5 (67-1 to 86-1)	46-8 (40-4 to 54-5)	29 (22-8 to 36-1)	12-9 (9-73 to 16-8)	10-6 (8-21 to 13-2)	9-82 (7-69 to 12-3)
Mato Grosso	172 (123 to 230)	142 (119 to 166)	107 (90 to 124)	53-9 (46-3 to 61-9)	36-2 (31-1 to 41-9)	26 (20-6 to 32-6)	20-3 (16-2 to 25-1)	15-3 (12 to 19-2)	14-9 (11-6 to 18-9)	14-6 (11-3 to 18-5)
Mato Grosso do Sul	134 (87-5 to 195)	91-5 (73-7 to 112)	65-9 (54-4 to 79)	41-5 (37-4 to 45-9)	27-9 (25-1 to 31)	24-6 (21-2 to 28)	18-4 (16-4 to 20-8)	12-3 (10-1 to 15)	11-3 (10-2 to 14-2)	11-3 (9-83 to 13-1)
Minas Gerais	171 (123 to 232)	117 (99-4 to 137)	85-7 (72-6 to 101)	53-4 (46-2 to 61-3)	34-1 (29-3 to 39)	25-3 (20-7 to 30-4)	18 (14-5 to 22-2)	12 (9-42 to 15-1)	11 (8-6 to 13-8)	10-3 (8-06 to 13)
Pará	246 (184 to 318)	162 (138 to 189)	120 (100 to 143)	81 (69-8 to 93-8)	52-3 (45-5 to 59-8)	34-7 (27-4 to 43-2)	26-3 (22 to 30-9)	15 (12-4 to 20-1)	14 (11-5 to 19)	14 (10-8 to 17-8)
Paraíba	350 (248 to 461)	262 (232 to 294)	185 (160 to 211)	117 (98-7 to 136)	70-4 (61-8 to 80-1)	38-6 (32-5 to 45-5)	23-5 (19-4 to 28)	12-5 (9-72 to 15-8)	9-95 (7-43 to 13)	9-16 (6-86 to 12-1)
Paraná	126 (89-2 to 170)	90-9 (76 to 106)	71-4 (60-5 to 82-9)	50 (45-2 to 55-2)	29-6 (26-8 to 32-6)	20-3 (17-4 to 23-7)	17-9 (14-2 to 22-2)	11-4 (8-95 to 14-4)	10-6 (8-26 to 13-1)	9-91 (7-62 to 12-6)
Pernambuco	337 (246 to 436)	253 (224 to 287)	192 (169 to 214)	123 (103 to 143)	76-6 (67-4 to 85-8)	43-4 (36-9 to 50-8)	25-8 (21-7 to 30-2)	12-6 (9-79 to 15-8)	11-3 (8-48 to 11-7)	10-7 (8-36 to 13-6)
Piauí	216 (145 to 293)	158 (138 to 182)	106-9 (112 to 157)	86-9 (75-2 to 99-6)	46-9 (48-8 to 65-3)	36-5 (31-5 to 42-6)	24-5 (20-3 to 29-2)	13-8 (10-7 to 17-4)	11-9 (9-08 to 15)	11-9 (8-05 to 13-5)
Rio de Janeiro	128 (72 to 204)	74-8 (61-9 to 90-2)	60 (49-6 to 71-7)	47-6 (49-6 to 60-4)	34-6 (31-4 to 37-9)	21-3 (18-6 to 24)	13-8 (14-5 to 17-9)	12-6 (11-6 to 16-5)	13-6 (11-2 to 15-4)	12-6 (11-1 to

Paraguay	112 (84.6 to 146)	75.5 (66.8 to 84.6)	63.7 (56.1 to 72.1)	45.7 (39.9 to 52.2)	30.1 (25.1 to 35.3)	24.7 (21.1 to 29)	18.1 (15 to 21.6)	14.8 (11.3 to 19)	14.4 (10.6 to 18.6)	13.2 (9.7 to 17.4)
North Africa and Middle East	310 (278 to 343)	245 (230 to 261)	190 (181 to 200)	125 (119 to 130)	76.5 (72.8 to 80.4)	51.6 (48.3 to 55)	21.7 (20.2 to 23.5)	18.7 (19.1 to 24.6)	18.7 (17.4 to 22.4)	18.7 (16.4 to 21.2)
North Africa and Middle East	310 (278 to 343)	245 (230 to 261)	190 (181 to 200)	125 (119 to 130)	76.5 (72.8 to 80.4)	51.6 (48.3 to 55)	21.7 (20.2 to 23.5)	18.7 (19.1 to 24.6)	18.7 (17.4 to 22.4)	18.7 (16.4 to 21.2)
Afghanistan	365 (301 to 430)	269 (237 to 302)	240 (211 to 274)	228 (201 to 255)	162 (148 to 177)	128 (117 to 141)	87 (66.8 to 88.2)	48.7 (43.6 to 61.1)	46.4 (40 to 52.5)	46.4 (38.8 to 55.1)
Algeria	511 (256 to 375)	248 (219 to 278)	187 (165 to 207)	126 (117 to 134)	71.7 (47.2 to 56.2)	51.7 (32.6 to 61.1)	36.6 (23.6 to 28.5)	25.1 (15.3 to 21.9)	18.3 (13.5 to 20.3)	15.7 (12.3 to 19.5)
Bahrain	215 (175 to 262)	150 (130 to 170)	74.5 (65.1 to 85)	29.1 (27.1 to 31.4)	22.7 (10.4 to 24.1)	11.1 (10.4 to 11.9)	7.8 (7.21 to 8.4)	6.86 (6.26 to 7.56)	5.57 (5.15 to 6.23)	5.57 (4.76 to 6.45)
Egypt	315 (256 to 373)	281 (257 to 307)	245 (226 to 264)	156 (143 to 171)	85.9 (77.9 to 94.5)	42.4 (37.5 to 47.6)	26.4 (23 to 30.2)	15.3 (12.5 to 18.4)	13 (10.6 to 15.6)	12 (9.95 to 14.3)
Iran	355 (302 to 407)	272 (241 to 307)	187 (166 to 208)	94 (83.6 to 105)	65.6 (59.1 to 72.2)	35.8 (31.8 to 40.2)	23.8 (21.1 to 26.8)	9.99 (9.04 to 11)	7.06 (6.46 to 7.73)	4.87 (4.02 to 5.79)
Alborz	317 (259 to 377)	237 (206 to 270)	151 (131 to 174)	64.5 (56.1 to 73.6)	37.9 (32.9 to 43.2)	24.9 (20.7 to 29.5)	16.4 (14.3 to 18.7)	7.01 (5.96 to 8.14)	4.33 (3.72 to 4.97)	3.05 (2.39 to 3.76)
Ardebil	376 (316 to 441)	297 (261 to 335)	227 (204 to 251)	128 (113 to 143)	90.4 (79.8 to 102)	49.1 (44.1 to 54.5)	27.9 (24.4 to 31.4)	11.6 (10.3 to 13.2)	8.49 (7.63 to 9.54)	5.78 (4.96 to 6.69)
Bushehr	329 (269 to 390)	259 (224 to 295)	188 (165 to 214)	90.4 (78 to 103)	55.7 (48.1 to 63.1)	34 (29.8 to 38.1)	24.5 (20.6 to 28.8)	11 (9.47 to 12.7)	7.91 (6.87 to 9.07)	5.4 (4.65 to 6.32)
Chahar Mahal and Bakhtiari	285 (229 to 342)	216 (187 to 248)	155 (137 to 176)	82.4 (70.9 to 93.7)	58.5 (50.8 to 66.3)	30.8 (27.2 to 34.8)	18.3 (15.4 to 21.4)	7.58 (6.59 to 8.6)	4.76 (4.16 to 5.38)	3.24 (2.63 to 3.92)
East Azarbaijan	399 (341 to 458)	313 (276 to 351)	230 (205 to 256)	124 (109 to 140)	71.9 (63.3 to 80.5)	39.8 (33.6 to 46.7)	24.5 (21.5 to 27.8)	9.01 (7.99 to 10.2)	6.13 (5.33 to 7)	4.21 (3.34 to 5.13)
Fars	238 (190 to 289)	181 (157 to 207)	123 (108 to 140)	63 (55.1 to 71.9)	47.5 (42 to 52.9)	33.7 (28.9 to 39.6)	25.2 (22.1 to 28.8)	11.5 (10.1 to 13.1)	8.44 (7.17 to 9.88)	5.77 (4.5 to 7.23)
Gilan	274 (223 to 331)	211 (174 to 256)	135 (119 to 154)	62.6 (53.3 to 72.3)	47.2 (40.6 to 49.2)	22.6 (19.6 to 26.8)	12.1 (10.8 to 13.9)	5.2 (4.53 to 6.01)	2.67 (2.03 to 3.24)	1.85 (1.1 to 2.48)
Golestan	311 (262 to 371)	240 (207 to 276)	174 (153 to 196)	90.7 (77.8 to 103)	66.7 (58.1 to 75.8)	39.6 (34.7 to 44.8)	23.7 (20.8 to 27.3)	10.7 (9.37 to 12.2)	7.7 (6.8 to 8.74)	5.28 (4.54 to 6.1)
Hamadan	450 (386 to 515)	367 (325 to 412)	270 (241 to 300)	129 (113 to 144)	72.9 (67.3 to 86.5)	44.8 (40 to 50.3)	26.5 (23.4 to 30.1)	12 (10.5 to 13.6)	8.7 (8.02 to 9.82)	6.06 (5.29 to 6.87)
Hormozgan	334 (280 to 393)	247 (215 to 281)	172 (152 to 195)	90.5 (79.2 to 102)	70.8 (62 to 80.6)	42.1 (36.7 to 48)	25.7 (22.5 to 29.2)	11 (9.72 to 12.5)	8.02 (7.28 to 8.91)	5.49 (4.79 to 6.26)
Ilam	286 (231 to 341)	239 (206 to 272)	176 (155 to 197)	98.2 (85.9 to 111)	62.3 (54.7 to 71)	38.9 (32.6 to 46.5)	23.5 (20.1 to 27.1)	10.6 (9.23 to 12.2)	7.63 (6.06 to 9.33)	5.26 (3.77 to 6.89)
Isfahan	298 (242 to 358)	247 (215 to 280)	155 (136 to 177)	72.3 (63 to 82.4)	42 (36.9 to 47.2)	26.2 (21.2 to 31.6)	9.3 (17.7 to 23.1)	20.2 (7.98 to 10.7)	4.49 (5.34 to 7.65)	4.49 (3.34 to 5.72)
Kerman	391 (327 to 458)	281 (246 to 320)	188 (166 to 213)	89.5 (78 to 101)	55.5 (48.7 to 62.8)	33.3 (29.4 to 37.8)	28.4 (24.8 to 32.4)	13.7 (12.1 to 15.5)	7.37 (9.51 to 12.1)	7.37 (6.39 to 8.56)
Kermanshah	348 (291 to 411)	290 (253 to 329)	210 (187 to 236)	115 (102 to 129)	75.7 (65.9 to 85)	46.7 (41.4 to 52.3)	29.3 (24.9 to 34)	12.1 (10.6 to 13.8)	5.93 (7.64 to 10)	5.93 (5.07 to 6.95)
Khorasan-e-Razavi	472 (408 to 535)	374 (328 to 421)	268 (242 to 295)	133 (116 to 151)	81.2 (71.1 to 91.6)	48 (41.5 to 54.9)	33.4 (28.4 to 38.6)	11 (9.91 to 12.2)	7.29 (6.33 to 9.27)	5.27 (3.78 to 6.94)
Khuzestan	285 (232 to 345)	212 (181 to 246)	148 (129 to 169)	75.6 (65 to 86.2)	52.6 (40.2 to 57.7)	32.6 (27.7 to 37.9)	23.4 (20.8 to 26.4)	10.5 (9.46 to 11.5)	7.64 (6.83 to 8.54)	5.33 (4.37 to 6.38)
Kohgiluyeh and Boyer-Ahmad	409 (255 to 367)	221 (196 to 259)	170 (149 to 191)	99.2 (86.6 to 112)	68.4 (59.8 to 77.2)	42.6 (37.6 to 48.1)	23.1 (20.3 to 26.9)	9.47 (8.19 to 10.8)	4.39 (5.67 to 7.37)	4.39 (3.61 to 5.3)
Kurdistan	439 (375 to 504)	395 (355 to 438)	301 (271 to 330)	173 (154 to 192)	105 (93.1 to 119)	56.9 (51 to 63.4)	30.4 (26.5 to 34.5)	11.8 (10.5 to 13.3)	8.7 (7.79 to 9.75)	5.98 (5.15 to 6.89)
Lorestan	359 (295 to 432)	265 (230 to 304)	184 (163 to 209)	95.7 (83 to 110)	61.2 (53.1 to 70.6)	32.4 (28.3 to 37)	15.8 (13.2 to 18.7)	6.46 (5.6 to 7.48)	3.71 (3.19 to 4.23)	2.53 (2.04 to 3.08)
Markazi	314 (258 to 379)	271 (235 to 309)	203 (179 to 229)	94.9 (83.1 to 108)	58.9 (51 to 67.4)	34.8 (30.3 to 39.4)	23.1 (19.6 to 27)	10.3 (8.99 to 11.6)	7.19 (6.45 to 7.96)	4.9 (4.15 to 5.69)
Mazandaran	231 (182 to 287)	173 (147 to 201)	115 (99.3 to 133)	54.8 (47.3 to 63.1)	33 (28.3 to 38.4)	21.8 (19 to 25.3)	14.3 (12.4 to 16.3)	7.85 (5.9 to 8.84)	3.92 (3.41 to 4.48)	2.66 (2.05 to 3.31)
North Khorasan	420 (343 to 501)	337 (297 to 379)	256 (229 to 285)	133 (118 to 149)	85.4 (75.4 to 96.4)	46.9 (40.9 to 53.2)	25.8 (22.2 to 29.6)	10.8 (8.8 to 12.2)	7.75 (6.87 to 8.68)	5.27 (4.51 to 6.1)
Qazvin	411 (346 to 480)	355 (313 to 399)	248 (221 to 277)	117 (103 to 132)	63.7 (56 to 71.4)	38.8 (34.4 to 43.7)	20.9 (17.9 to 24.2)	8.82 (7.69 to 9.95)	5.89 (5.09 to 6.7)	3.99 (3.18 to 4.86)
Qom	283 (231 to 339)	232 (201 to 265)	170 (149 to 192)	81 (71.3 to 91.2)	45.8 (39.7 to 52.5)	26.9 (23.4 to 31.1)	18.3 (16 to 20.9)	7.76 (6.83 to 8.87)	5 (4.28 to 5.84)	3.41 (2.68 to 4.25)
Semnan	354 (297 to 415)	284 (248 to 323)	192 (168 to 218)	87.1 (76 to 99.3)	50 (42.9 to 58.2)	32 (26.4 to 38.6)	21.8 (18.8 to 25.1)	9.54 (8.08 to 11.2)	6.63 (5.07 to 8.25)	4.6 (3.17 to 6.09)
Sistan and Baluchistan	411 (337 to 492)	305 (267 to 345)	227 (202 to 251)	126 (110 to 142)	88.1 (77.8 to 98.9)	53.5 (47.6 to 60.4)	35.2 (31.4 to 39.2)	13.9 (12.1 to 15.9)	11.1 (9.91 to 12.4)	7.81 (6.84 to 8.82)
South Khorasan	411 (353 to 478)	321 (283 to 361)	249 (221 to 269)	134 (117 to 150)	52.6 (77.9 to 99.1)	42.6 (44.3 to 56.1)	27.1 (23.1 to 31.9)	9.47 (9.1 to 12.3)	4.39 (6.82 to 8.71)	4.39 (4.44 to 6.01)
Tehran	241 (195 to 294)	163 (136 to 191)	93.9 (80 to 110)	40.9 (33.6 to 47.1)	18.2 (20.8 to 30.4)	13.6 (15.1 to 21.4)	6.57 (11.2 to 16.2)	3.71 (5.71 to 7.52)	2.61 (2.62 to 5.06)	2.61 (1.48 to 3.89)
West Azarbaijan	378 (322 to 434)	320 (282 to 360)	242 (217 to 268)	128 (113 to 145)	75.5 (66.4 to 85.4)	46.2 (40.4 to 52.7)	31 (27.7 to 34.6)	11.3 (10.1 to 12.7)	8.36 (7.58 to 9.3)	5.84 (5.02 to 6.71)
Yazd	328 (278 to 453)	261 (229 to 296)	170 (151 to 191)	77.1 (66.8 to 87.2)	45.8 (38.9 to 50.2)	23.5 (25.1 to 33.9)	10.8 (20.8 to 26.4)	23.4 (9.54 to 12.1)	10.8 (6.89 to 9.04)	5.56 (4.49 to 6.79)
Zanjan	481 (404 to 558)	436 (390 to 483)	155 (284 to 347)	178 (137 to 172)	45.8 (167 to 191)	10.7 (39.5 to 52.8)	7.4 (21.7 to 27.4)	24 (9.43 to 12.1)	5.32 (6.75 to 8.79)	3.87 (4.35 to 6.34)
Iraq	173 (136 to 214)	138 (117 to 159)	108 (94.1 to 123)	68.1 (61.5 to 74.7)	52.9 (47.7 to 56.6)	29.9 (38.5 to 45.7)	21 (25.1 to 35.2)	17.2 (17.2 to 25.5)	18.4 (15 to 22.5)	18.4 (14 to 21.2)
Jordan	216 (183 to 260)	135 (119 to 152)	83.1 (75.5 to 91.6)	50.2 (46.3 to 54.5)	31.8 (28.7 to 34.9)	24 (21.4 to 26.8)	16.3 (14.4 to 18.5)	12.1 (10.3 to 14.3)	10.7 (9.49 to 13.2)	10.7 (9.02 to 12.8)
Kuwait	92.4 (67.5 to 126)	61.1 (54.3 to 68.3)	49.7 (47.7 to 51.7)	32.3 (30.8 to 33.9)	16.6 (15.1 to 18.4)	10.5 (9.74 to 11.4)	8.46 (9.36 to 11)	7.37 (7.57 to 9.45)	7.37 (6.84 to 8.59)	7.37 (6.12 to 8.73)
Lebanon	209 (161 to 259)	95.7 (79.7 to 114)	64.1 (53.9 to 74.8)	48.8 (42.1 to 56.2)	31.6 (26.7 to 37.3)	20.7 (17.2 to 24.6)	12.9 (10.6 to 15.8)	7.33 (6.21 to 11.4)	7.33 (5.64 to 10.4)	7.33 (5.27 to 10.2)
Libya	335 (290 to 388)	230 (207 to 255)	119 (106 to 133)	60.4 (53.5 to 68.5)	37.8 (31.7 to 44.7)	23.3 (19.6 to 27.4)	21.2 (17.1 to 25.3)	19.7 (17.7 to 22.2)	19.7 (13 to 25.4)	19.7 (15.8 to 24.2)
Morocco	433 (294 to 376)	321 (225 to 257)	177 (166 to 188)	119 (110 to 129)	71.4 (63.8 to 79.4)	45.2 (37.6 to 53.1)	23.1 (22.3 to 32.5)	13.6 (12.4 to 18.4)	12.6 (11.2 to 16.5)	12.6 (10.3 to 15.2)
Oman	334 (280 to 393)	239 (214 to 265)	151 (134 to 169)	80.7 (70 to 92.2)	31.4 (26.9 to 36.8)	14 (12.2 to 15.9)	10.6 (10.1 to 11.3)	10.5 (9.79 to 11.3)	9.61 (8.92 to 10.4)	8.5 (7.62 to 9.38)
Palestine	307 (258 to 359)	203 (177 to 231)	99.3 (84.9 to 115)	66.7 (59.8 to 73.9)	41.3 (37.1 to 45.4)	27.1 (24.4 to 30.3)	19.3 (16.8 to 22.2)	11.9 (9.51 to 14.8)	10.6 (8.45 to 13.4)	10 (7.93 to 12.8)
Qatar	138 (110 to 172)	113 (95.6 to 133)	68.8 (58.5 to 80.1)	28 (23.3 to 33.3)	16.2 (13.5 to 19.2)	10.1 (8.37 to 11.9)	6.08 (4.94 to 7.34)	4.33 (3.5 to 5.37)	4.16 (3.37 to 5.19)	3.45 (2.74 to 4.32)
Saudi Arabia	179 (144 to 218)	172 (149 to 195)	121 (106 to 139)	66.8 (57.7 to 76.4)	40 (32.9 to 47.7)	20.6 (16.9 to 25.1)	9.51 (8.55 to 10.5)	4.93 (4.05 to 5.91)	4.12 (3.24 to 5.08)	3.87 (3.01 to 4.79)
Sudan	280 (239 to 328)	250 (223 to 280)	214 (196 to 233)	195 (180 to 209)	144 (133 to 157)	97 (88.8 to 106)	61.1 (52.7 to 70)	37.2 (30.7 to 44.1)	34.8 (28.6 to 41.4)	32.8 (26.8 to 39.3)
Syria	232 (192 to 276)	137 (125 to 150)	87.2 (80.4 to 94.1)	60.3 (53.1 to 68.2)	41.5 (36.4 to 47.1)	16.3 (15.3 to 17.4)	12.5 (11.3 to 13.7)	12 (9.95 to 14.6)	9.89 (8.06 to 11.9)	8.87 (7.21 to 10.8)
Tunisia	319 (283 to 361)	227 (209 to 244)	151 (140 to 163)	85.1 (77.6 to 92.4)	48.1 (43.3 to 53.7)	27.4 (23.7 to 31.3)	17.1 (14.6 to 19.8)	11 (9.18 to 13)	9.85 (8.22 to 11.7)	9.23 (7.65 to 11)
Türkiye	280 (240 to 323)	244 (226 to 263)	182 (170 to 196)	118 (108 to 130)	67.5 (60.6 to 75)	38 (33.4 to 43.1)	21.4 (17.8 to 25.4)	13 (10.5 to 15.7)	11.3 (9.22 to 13.6)	10.4 (8.52 to 12.4)
United Arab Emirates	175 (144 to 211)	146 (128 to 165)	72.8 (63.1 to 83.2)	34.9 (30.7 to 40.2)	18.7 (16.6 to 20.9)	10.5 (9.83 to 11.2)	7.6 (6.92 to 8.37)	5.57 (4.94 to 6.24)	5.21 (4.59 to 5.91)	4.49 (3.8 to 5.22)
Yemen	479 (430 to 529)	352 (332 to 370)	282 (263 to 301)	183 (172 to 193)	89.7 (118 to 138)	55.7 (81.1 to 98.7)	41.7 (49.1 to 62.7)	28.8 (35.3 to 48.6)	18.7 (32.7 to 45.2)	18.7 (31 to 43.4)
South Asia	337 (279 to 400)	197 (238 to 289)	151 (181 to 213)	80.5 (139 to 163)	107 (99.5 to 116)	51 (73.5 to 87.7)	29.2 (53.2 to 65.5)	17.2 (36.7 to 48.7)	18.4 (32.6 to 44.3)	18.4 (30.6 to 42.8)
South Asia	337 (279 to 400)	197 (238 to 28								

	222	208	170	150	110	83.8	59.2	46.7	45.2	43.7
Gilgit-Baltistan	(171 to 279)	(189 to 229)	(148 to 194)	(126 to 175)	(93 to 128)	(68.8 to 102)	(46.4 to 73.3)	(37.4 to 57.1)	(36.3 to 55.9)	(35.5 to 53.8)
	289	235	156	98.3	52.3	32.3	20.9	15.1	14.1	14.1
Islamabad Capital Territory	(214 to 382)	(203 to 274)	(127 to 186)	(79.5 to 122)	(43 to 69.9)	(25.1 to 40.3)	(15.2 to 27.2)	(11.2 to 20)	(10.7 to 19.7)	(10.2 to 18.8)
	320	201	148	112	73.5	64.7	46.3	44.1	42.1	42.1
Khyber Pakhtunkhwa	(257 to 395)	(181 to 221)	(132 to 164)	(97 to 129)	(65 to 83.4)	(55.5 to 73.8)	(42 to 63.9)	(36.9 to 57.2)	(35.2 to 55.7)	(33.8 to 52.7)
	276	211	169	154	117	93	76	63.6	62.8	60.6
Punjab	(232 to 324)	(192 to 229)	(155 to 183)	(141 to 168)	(107 to 126)	(83.4 to 104)	(67.5 to 86.2)	(51 to 78.9)	(51 to 76.6)	(49.5 to 74)
	508	272	159	124	114	92.3	76.5	60.2	57.6	57.6
Sindh	(247 to 370)	(189 to 238)	(145 to 174)	(122 to 150)	(98.7 to 129)	(70.9 to 109)	(65.4 to 89)	(49.8 to 75.2)	(48.8 to 75.8)	(46.1 to 71.5)
	234	440	105	77.1	55	39.3	21.4	13.8	13.3	13
Southeast Asia, east Asia, and Oceania	(205 to 267)	(322 to 616)	(97.1 to 114)	(71.4 to 83.1)	(51.2 to 59)	(36.5 to 43)	(19.8 to 23.1)	(11.8 to 15.4)	(11.3 to 15)	(11.3 to 15)
	223	525	93	64.8	49.7	35.3	13.7	7.1	6.77	6.39
East Asia	(187 to 265)	(380 to 725)	(83.6 to 104)	(57.7 to 72.4)	(44.7 to 55)	(31.3 to 41.1)	(12.3 to 15.3)	(6.21 to 8.08)	(5.82 to 7.84)	(5.46 to 7.48)
	225	538	94.7	66.5	50.7	33.3	13.7	7.05	6.73	6.35
China	(188 to 269)	(391 to 738)	(84.9 to 106)	(59 to 74.4)	(45 to 56.3)	(30 to 36.6)	(12.2 to 15.3)	(6.13 to 8.06)	(5.75 to 7.83)	(5.39 to 7.46)
	172	91.1	58.8	39.9	29.1	10.7	19.5	10.7	9.98	9.37
North Korea	(138 to 210)	(75.7 to 109)	(48.7 to 70.2)	(30.9 to 51.6)	(23 to 36.2)	(46.4 to 238)	(15.7 to 23.8)	(7.92 to 13.8)	(7.34 to 13)	(6.92 to 12.3)
	154	59.7	24.6	13.7	7.8	7.52	4.59	4.2	3.93	4.23
Taiwan (province of China)	(146 to 162)	(58.3 to 61.1)	(23.8 to 25.4)	(13.2 to 14.2)	(7.47 to 8.18)	(7.09 to 7.96)	(4.26 to 4.96)	(3.88 to 4.58)	(3.57 to 4.32)	(3.72 to 4.73)
	224	142	101	75.7	64.9	57.3	52.9	46	44.9	44.3
Oceania	(196 to 256)	(128 to 156)	(90.9 to 112)	(68.9 to 82.8)	(57.9 to 73.1)	(50.6 to 64.7)	(45.8 to 60.9)	(39.1 to 54.1)	(38 to 52.8)	(37.4 to 51.9)
	92.1	50.7	36.1	21.6	16.8	14.6	12.5	12.3	12.1	12.1
American Samoa	(78.1 to 109)	(46.4 to 55.3)	(33.2 to 39.5)	(18.7 to 24.9)	(15 to 17.6)	(12.7 to 16.6)	(10.7 to 13.9)	(10.4 to 15.2)	(10.9 to 16.3)	(9.61 to 15.1)
	206	92	55.6	37.1	23.7	13.2	5.67	2.75	5.59	5.65
Cook Islands	(182 to 232)	(83.8 to 100)	(50.2 to 62.1)	(32.8 to 41.8)	(20.7 to 27)	(10.8 to 16.1)	(4.35 to 7.34)	(2.25 to 3.32)	(5.59 to 5.61)	(5.65 to 5.65)
	77.2	52.7	40.8	30.9	23.6	24.4	22.3	18.9	18.1	17.9
Fiji	(64.9 to 92.1)	(47.5 to 57.8)	(36.3 to 45.7)	(26.2 to 36.1)	(19 to 27.9)	(19.5 to 30.3)	(18 to 26.4)	(15.2 to 23.3)	(14.5 to 22.6)	(13.9 to 22.8)
	51.7	35	26.4	16.3	12.7	12.1	12.1	14.5	13.1	13
Guam	(44.5 to 59.3)	(32 to 37.8)	(24.2 to 29.1)	(15.1 to 17.7)	(11.4 to 13.7)	(12.1 to 15.4)	(13.3 to 16.2)	(11.5 to 16.6)	(11.2 to 16.2)	(10.4 to 15.9)
	239	172	130	98.9	64.8	85.9	49.8	39.4	38.2	37.1
Kiribati	(199 to 285)	(150 to 192)	(112 to 149)	(83.7 to 118)	(73.6 to 99.4)	(54.4 to 75.8)	(41.2 to 59.2)	(32.6 to 47.5)	(31.7 to 45.9)	(30.4 to 45.1)
	167	84.4	52.8	36.2	35.1	26.6	19.8	19.8	19.8	18.4
Marshall Islands	(133 to 206)	(71.3 to 99.1)	(44.1 to 63)	(31.1 to 42.3)	(26.9 to 33.9)	(31 to 40)	(22.6 to 31.1)	(16 to 24.9)	(15.2 to 24.2)	(14.5 to 23.5)
	278	123	79	51.4	39.7	34.5	20.6	15.7	14.7	14.7
Federated States of Micronesia	(231 to 330)	(107 to 139)	(68.6 to 90.3)	(43.6 to 60.5)	(33.4 to 46.8)	(29.6 to 40)	(16.9 to 24.3)	(12.7 to 19.3)	(12.2 to 18.8)	(11.9 to 17.9)
	121	72.3	39.2	25.4	18.5	15.7	10.5	7.5	7.5	7.5
Nauru	(98.3 to 147)	(61.1 to 84.4)	(47 to 65.3)	(33.2 to 45.5)	(28.3 to 39.9)	(39.8 to 51.8)	(34.1 to 47.7)	(19.7 to 32.3)	(18.7 to 31.7)	(18 to 30.7)
	157	67.9	44.2	29	22.2	19.7	12.2	10.7	10.7	10.7
Niue	(131 to 189)	(59.9 to 76.9)	(38 to 50.9)	(24.3 to 34)	(19.8 to 27.9)	(22.5 to 32.3)	(18 to 27.1)	(15.4 to 25.4)	(15.2 to 25.2)	(15.2 to 25.2)
	59.2	33.6	19	12	8.7	7.18	6.87	6.94	6.94	6.05
Northern Mariana Islands	(45.4 to 76.8)	(27.6 to 40.5)	(14.8 to 24.7)	(9.3 to 15.5)	(6.83 to 10.3)	(5.71 to 8.14)	(5.88 to 8.6)	(5.58 to 8.44)	(5.3 to 8.92)	(4.85 to 7.18)
	208	131	75.7	50.4	33.1	23.8	17.8	17.3	17.3	17.3
Palau	(163 to 261)	(108 to 156)	(62.5 to 91.4)	(41 to 60.5)	(25.9 to 41.3)	(19.6 to 28.7)	(18 to 26.1)	(14.7 to 21.5)	(14.6 to 21)	(14.4 to 20.9)
	271	166	118	90.7	78.8	67.5	60.9	51.6	49.6	49.6
Papua New Guinea	(229 to 316)	(147 to 187)	(104 to 131)	(81.6 to 101)	(69 to 89.9)	(59.1 to 77)	(52 to 70.6)	(43.6 to 60.7)	(42 to 59.2)	(41.9 to 58)
	162	93.3	62.8	40.1	27.8	20.8	17.1	25.5	15.5	13.1
Samoa	(133 to 166)	(81.7 to 106)	(53.5 to 72.2)	(33.4 to 47.9)	(22.2 to 35)	(16.4 to 26)	(13.5 to 21.1)	(22.5 to 29.2)	(12.7 to 16.6)	(10.2 to 16.6)
	199	155	101	59.9	44.5	32	26.1	19.9	20.1	18.8
Solomon Islands	(165 to 239)	(116 to 176)	(85.9 to 117)	(50.6 to 71)	(37.2 to 52.7)	(27.3 to 40.2)	(21.7 to 32.7)	(16 to 24.4)	(16 to 24.5)	(15 to 23.3)
	102	77.3	56.5	45.9	29.7	21.5	13.3	9.91	65.9	67.1
Tokelau	(80.7 to 131)	(63 to 92.9)	(44.7 to 69.1)	(37.2 to 55)	(24.1 to 36.1)	(17.3 to 26.9)	(10.6 to 16.6)	(7.46 to 13.7)	(6.59 to 65.9)	(6.71 to 67.1)
	72.6	48.7	41.4	34.7	25.5	20.8	17.3	12.5	12.5	11.7
Tonga	(57.1 to 93.3)	(41.3 to 56.8)	(35.7 to 47.6)	(29.5 to 40.6)	(21.2 to 30.2)	(17.4 to 24.4)	(14.2 to 20.6)	(10 to 15.3)	(9.65 to 15)	(9.24 to 14.5)
	197	140	114	93.7	63.1	45.7	21.3	15.7	15	14.3
Tuvalu	(157 to 241)	(116 to 164)	(94.5 to 140)	(77.2 to 113)	(53.7 to 73.5)	(40 to 52.3)	(17.5 to 25.5)	(12.1 to 19.7)	(11.4 to 19.1)	(10.9 to 18.6)
	205	156	99.8	51.6	35.8	33.6	27.6	20.9	20.7	19.8
Vanuatu	(172 to 242)	(139 to 174)	(85.4 to 116)	(43.4 to 61)	(29.9 to 42.5)	(29 to 38.5)	(23.9 to 31.5)	(17.1 to 25.6)	(16.8 to 25.5)	(16.1 to 24.7)
	258	179	132	96.2	64.7	44.1	29.3	21.1	19.8	18.9
Southeast Asia	(233 to 288)	(166 to 193)	(125 to 139)	(91.2 to 102)	(61.4 to 67.9)	(41.3 to 47)	(26.5 to 32.3)	(17.9 to 24.9)	(16.9 to 23)	(16.3 to 22.1)
	258	200	168	150	111	85.2	44.2	29.7	28.8	27.5
Cambodia	(210 to 312)	(175 to 228)	(148 to 188)	(137 to 163)	(104 to 120)	(79 to 91.6)	(39.2 to 49.3)	(25.2 to 35.1)	(24.5 to 34.3)	(23.4 to 32.5)
	281	216	158	113	76.8	49.8	33.2	23	21.7	20.9
Indonesia	(245 to 321)	(199 to 232)	(148 to 168)	(106 to 121)	(70.9 to 82.9)	(45.6 to 54)	(28.7 to 38.1)	(18.5 to 27.7)	(17.7 to 26.1)	(17.2 to 26.1)
	198	147	114	86.7	65.7	48.1	33.8	24.8	23.3	22.5
Aceh	(160 to 242)	(134 to 159)	(103 to 127)	(78.7 to 95)	(58.8 to 73.6)	(44 to 52.1)	(29.3 to 38.5)	(20.1 to 30.3)	(18.9 to 28.2)	(18.3 to 27.2)
	257	188	137	97.3	60.2	40.8	28.1	19.6	18.5	18
Bali	(210 to 316)	(172 to 205)	(124 to 150)	(88.4 to 107)	(53.8 to 66.7)	(36.8 to 45)	(24 to 32.3)	(14.9 to 25.1)	(14.3 to 23.3)	(14.3 to 22.4)
	284	208	153	109	78.1	44.6	30.9	23.9	23.1	21.8
Bangka-Belitung Islands	(225 to 356)	(174 to 244)	(140 to 168)	(98 to 120)	(70.5 to 86.7)	(38.7 to 50.1)	(23.9 to 37.5)	(19.2 to 32.3)	(17.9 to 30)	(17.5 to 28.7)
	325	235	159	120	102	75.2	54.9	35.3	24.9	22.1
Banten	(257 to 397)	(276 to 372)	(216 to 255)	(145 to 171)	(92.9 to 112)	(48.6 to 63.2)	(28.5 to 43.7)	(19.3 to 32.1)	(18.2 to 29.7)	(17.6 to 27.9)
	336	258	183	126	80.7	50.6	33.4	21.6	20.1	19.2
Bengkulu	(283 to 400)	(235 to 281)	(169 to 200)	(117 to 135)	(73.2 to 88)	(46.2 to 55.1)	(29.4 to 38.1)	(17.2 to 26.5)	(16.1 to 24.8)	(15.5 to 23.6)
	277	204	169	122	85.9	62.6	43.9	31.2	29.8	28.8
Gorontalo	(209 to 354)	(227 to 312)	(186 to 223)	(149 to 191)	(110 to 135)	(75.6 to 96.5)	(50.3 to 76.9)	(33.1 to 58.5)	(31.3 to 54.7)	(30.1 to 52.4)
	179	165	110	76.3	49.8	33.3	26	16	14.4	14.4
Jakarta	(144 to 218)	(153 to 177)	(102 to 120)	(68.5 to 84.4)	(45 to 54.9)	(30 to 37.3)	(20 to 26.3)	(12.4 to 20.2)	(11.7 to 18.5)	(11.7 to 17.6)
	290	228	117	76.9	48	32.5	21.2	14.8	14.8	14.8
Jambi	(242 to 341)	(212 to 245)	(154 to 182)	(108 to 126)	(68.8 to 85.2)	(43.9 to 52.3)	(27.2 to 35.5)	(18.3 to 27.2)	(17.2 to 25.5)	(16.6 to 24.6)
	305	251	181	128	83.3	53.1	34.6	23.1	20.7	20.7
West Java	(266 to 350)	(231 to 269)	(168 to 196)	(118 to 137)	(76.6 to 90.2)	(46.5 to 59.9)	(30 to 39.4)	(18.6 to 28)	(17.3 to 26.1)	(16.8 to 25)
	250	176	126	87.1	57.2	35.6	22.9	14.8	13.2	13.2
Central Java	(203 to 303)	(161 to 190)	(116 to 138)	(78.7 to 95.8)	(52 to 62.9)	(32.2 to 39.4)	(19.4 to 27)	(11.7 to 18)	(11 to 16.7)	(10.7 to 16)
	281	213	118	80	48.9	29.6	19.8	17.3	17.3	17.3
East Java	(243 to 325)	(195 to 232)	(144 to 173)	(109 to 129)	(73.4 to 87)	(43.1 to 54.9)	(25.5 to 34)	(15 to 23.5)	(14.1 to 21.8)	(13.8 to 21.3)
	243	221	139	184	91.2	55.6	33.5	20.4	19	18.2
West Kalimantan	(194 to 301)	(199 to 243)	(162 to 205)	(126 to 151)	(82 to 100)	(48.9 to 63.1)	(30.3 to 37.5)	(15.9 to 25.7)	(15.2 to 23.3)	(14.7 to 22.2)
	324	224	159	213	140	90.5	41	29.7	28.8	26.9
South Kalimantan	(280 to 370)	(263 to 307)	(198 to 228)	(148 to 171)	(96.9 to 120)	(58.4 to 71.2)	(35.5 to 47.9)	(22.8 to 36.5)	(22 to 33.9)	(21.9 to 32.4)
	206	149	105	76.5	60.5	44.8	30.5	23.9	22.6	21.8
Central Kalimantan	(171 to 245)	(137 to 160)	(96.8 to 114)	(69.7 to 83.4)	(54.4 to 66.7)	(41 to 48.7)	(27.3 to 34.2)	(19.5 to 28.6)	(17.9 to 26.1)	(17.9 to 26.1)
	173	175	132	88.4	59.5	40.7	26.4	20	18.7	18.1
East Kalimantan	(139 to 212)	(161 to 189)	(118 to 145)	(80.9 to 96.8)	(53.5 to 65.8)	(37.1 to 44.6)	(23.3 to 29.5)	(16.3 to 24.3)	(15.3 to 22.7)	(14.7 to 21.9)
	163	208	170	120	78.4	55.2	37.7	29.4	27.7	26.5
North Kalimantan	(131 to 201)	(190 to 227)	(155 to 187)	(106 to 134)	(68.3 to 89.4)	(48.5 to 62.5)	(31.3 to 44.9)	(23.2 to 36.6)	(21.9 to 34.1)	(21.2 to 32.4)
	181	156	105	74.1	54.4	39.3	25.4	17.9	16.7	16.2
Riau Islands	(150 to 217)	(129 to 187)	(95.4 to 117)	(66.8 to 82.1)	(49.3 to 59.4)	(35.8 to 42.9)	(20.3 to 31.8)	(14.5 to 21.5)	(13.7 to 20.2)	(13.3 to 19.5)
	231	215	154	108	71.6	43.9	30.6	24	22.6	21.8
Lampung	(189 to 278)	(196 to 233)	(143 to 168)	(99.1 to 117)	(6					

	251	174	124	91	67.2	46.2	35.1	30.2	28.6	27.7
North Sumatra	(213 to 296)	(160 to 189)	(114 to 135)	(84 to 97.8)	(60.5 to 74.4)	(42.3 to 50.4)	(29.8 to 40.9)	(24.6 to 36.6)	(23.4 to 34.9)	(22.9 to 33.5)
	281	146	80.3	46.3	29.3	19.4	13.3	11.3		11
Yogyakarta	(220 to 347)	(128 to 167)	(72 to 89.2)	(41.9 to 51.8)	(26.2 to 33.1)	(17.6 to 21.4)	(11 to 15.8)	(9.52 to 15.6)	(8.85 to 14.2)	(8.77 to 13.6)
	302	298	266	219	159	110	63.8	39.7	36.4	36.4
Laos	(253 to 357)	(261 to 335)	(232 to 301)	(191 to 249)	(143 to 175)	(99.4 to 121)	(56.6 to 71.4)	(32.7 to 47.3)	(31 to 46.1)	(29.1 to 44.5)
	133	86.7	50.5	27.3	15.6	8.22	6.4	7.01	6.19	5.77
Malaysia	(122 to 145)	(84.6 to 88.8)	(49.1 to 52)	(24.1 to 30.9)	(14.9 to 16.2)	(7.87 to 8.58)	(6.16 to 6.65)	(6.64 to 7.41)	(5.71 to 6.68)	(5.1 to 6.46)
	249	299	199	131	60.7	40.9	17.9	12.7	11.5	11.4
Maldives	(295 to 404)	(252 to 330)	(178 to 222)	(117 to 145)	(53.7 to 67.6)	(26.1 to 34.6)	(15.5 to 20.6)	(10.5 to 15.6)	(9.53 to 14.2)	(9.38 to 14.2)
	150	99	73.3	35.9	18.5	15	12.8	14.1	14.6	11.5
Mauritius	(138 to 163)	(95.3 to 103)	(69.7 to 77.2)	(33.9 to 38)	(17.8 to 20.1)	(13.8 to 16.4)	(11.7 to 13.8)	(12.6 to 15.8)	(12.6 to 17.1)	(9.71 to 12.8)
	388	283	229	176	130	97.3	59.6	38.1	36	34.7
Myanmar	(334 to 447)	(246 to 319)	(201 to 259)	(151 to 201)	(114 to 148)	(84.7 to 110)	(51.8 to 67.2)	(31.5 to 46.3)	(29.7 to 44.3)	(28.3 to 43.1)
	187	125	88.3	72.4	47.8	32.1	27.3	22.4	20	18.9
Philippines	(148 to 233)	(111 to 140)	(80.4 to 96.7)	(65.7 to 79.2)	(42.7 to 53.3)	(28.5 to 35.9)	(23.7 to 31.2)	(18.6 to 26.9)	(17 to 23.4)	(16 to 22.4)
	96.1	91.1	69	30.4	17.5	12.5	13	13.3	11.7	12.9
Seychelles	(82.9 to 112)	(84.8 to 97)	(64.5 to 73.9)	(27.6 to 33.3)	(15.8 to 19.4)	(11 to 14)	(11.8 to 14.3)	(11.6 to 15.1)	(10.7 to 15.8)	(10.7 to 15.5)
	188	91.4	64.6	41.2	18.8	15.2	10.5	6.4	5.99	5.38
Sri Lanka	(174 to 204)	(88.2 to 94.3)	(61.6 to 67.9)	(39.3 to 43)	(17.4 to 20.3)	(14.3 to 16.2)	(9.91 to 11.2)	(5.23 to 7.82)	(4.73 to 7.37)	(4.24 to 6.8)
	186	109	70.3	43	25.1	16.1	9.01	7.56	6.86	6.65
Thailand	(157 to 219)	(101 to 119)	(64.3 to 76.5)	(38.6 to 47.2)	(21.7 to 28.7)	(13.9 to 18.8)	(8.6 to 9.44)	(7.05 to 8.09)	(6.2 to 7.6)	(5.8 to 7.56)
	333	255	245	213	133	79.7	43.9	34	33.4	32.6
Timor-Leste	(279 to 389)	(227 to 283)	(223 to 268)	(197 to 230)	(122 to 144)	(71.3 to 88.5)	(37.5 to 51)	(28.7 to 40.1)	(28 to 39.5)	(27.6 to 38.6)
	257	119	79.6	54.7	38	23.5	15.2	10.6	10.2	9.31
Viet Nam	(209 to 311)	(101 to 139)	(70.6 to 89.4)	(50.6 to 58.8)	(34.6 to 41.2)	(21 to 26.3)	(13.3 to 17.4)	(8.53 to 13.1)	(8.18 to 12.8)	(7.39 to 11.8)
	300	249	218	187	164	140	100	71.2	68.2	65.4
Sub-Saharan Africa	(263 to 339)	(226 to 273)	(205 to 231)	(179 to 195)	(159 to 170)	(134 to 146)	(94.5 to 106)	(62.5 to 80.8)	(59 to 78.9)	(56.3 to 76.3)
	300	225	209	185	164	146	99	60.3	56.3	53.5
Central sub-Saharan Africa	(258 to 343)	(209 to 261)	(189 to 228)	(170 to 199)	(154 to 173)	(136 to 147.6)	(90.4 to 107)	(65.4 to 84.7)	(60 to 82.1)	(46 to 62.1)
	291	254	209	171	159	159	89	52.7	49.4	46.4
Angola	(244 to 342)	(226 to 282)	(205 to 255)	(190 to 234)	(186 to 215)	(149 to 171)	(78.8 to 99)	(44.9 to 61.4)	(43 to 58.5)	(42.1 to 58)
	258	235	207	196	170	145	111	107	107	101
Central African Republic	(210 to 318)	(200 to 269)	(183 to 233)	(177 to 216)	(169 to 195)	(156 to 186)	(123 to 169)	(91.2 to 135)	(87.5 to 131)	(83.3 to 126)
	336	245	229	129	97	97	60	41.2	37.6	35.7
Congo (Brazzaville)	(269 to 419)	(219 to 270)	(177 to 231)	(112 to 149)	(86.1 to 108)	(86.8 to 108)	(52 to 69.2)	(34.4 to 48.9)	(31.2 to 44.8)	(29.8 to 42.9)
	303	229	182	145	158	103	61.7	53.9	51.7	49.9
DR Congo	(253 to 352)	(200 to 259)	(184 to 227)	(165 to 198)	(147 to 170)	(131 to 159)	(91.4 to 115)	(53 to 71.6)	(48.7 to 67.1)	(45.8 to 63.9)
	440	288	221	167	116	63.9	44.6	44	42.7	42.7
Equatorial Guinea	(379 to 506)	(251 to 327)	(191 to 251)	(148 to 187)	(138 to 175)	(96.4 to 137)	(51.4 to 78.3)	(34.5 to 56.6)	(33 to 57.6)	(32.6 to 56.2)
	427	218	157	97.2	60.5	49.1	31.6	27.1	27.1	27.1
Gabon	(358 to 501)	(189 to 246)	(135 to 182)	(85.7 to 111)	(62.3 to 79.5)	(52 to 70.2)	(40.8 to 58.6)	(23.9 to 41)	(21.9 to 38.9)	(20.1 to 36.8)
	325	250	214	187	162	126	82.7	56.6	52.9	52.9
Eastern sub-Saharan Africa	(284 to 366)	(225 to 274)	(199 to 229)	(179 to 195)	(156 to 169)	(120 to 133)	(75.9 to 89.4)	(48.3 to 66.6)	(45.7 to 65)	(43.9 to 64.2)
	343	277	209	173	148	148	88.9	60.2	58.6	58.6
Burundi	(281 to 408)	(243 to 313)	(225 to 273)	(193 to 225)	(161 to 186)	(135 to 162)	(78.9 to 99.3)	(48.3 to 74.2)	(46.7 to 76.3)	(45.6 to 76)
	255	222	156	98.9	119	98.9	71.5	49.9	47.5	45.9
Comoros	(217 to 297)	(197 to 248)	(169 to 206)	(142 to 170)	(108 to 130)	(87.3 to 111)	(58.6 to 85.4)	(41.2 to 59.1)	(39 to 56.5)	(38.1 to 55)
	406	227	116	62.5	40.7	31.5	19.5	16.1	16.1	16.1
Djibouti	(85.8 to 128)	(111 to 145)	(101 to 133)	(85 to 107)	(81 to 103)	(72.3 to 93.9)	(50.7 to 71)	(32.2 to 49.5)	(30 to 43.2)	(28.5 to 41.5)
	289	241	210	173	139	86	63.1	44.3	42.2	40.8
Eritrea	(235 to 350)	(209 to 275)	(184 to 238)	(156 to 190)	(124 to 154)	(73.8 to 99.3)	(49.7 to 78.5)	(33.8 to 57.4)	(31.6 to 55.5)	(30.6 to 54.2)
	376	262	245	222	180	133	78.4	50.8	47.2	45.4
Ethiopia	(320 to 437)	(233 to 290)	(225 to 266)	(207 to 238)	(169 to 192)	(123 to 143)	(70.7 to 86.5)	(42.3 to 60.6)	(38.9 to 57.5)	(37.3 to 55.6)
	184	146	127	96.5	81.1	57.3	26.6	16.2	14.8	14.4
Addis Ababa	(148 to 224)	(122 to 171)	(112 to 143)	(86.4 to 107)	(71.8 to 90.3)	(48.7 to 67.2)	(22.3 to 30.6)	(13.1 to 19.8)	(12 to 18.1)	(11.6 to 17.8)
	639	341	298	273	202	178	114	70.2	65.6	62.6
Afar	(561 to 717)	(307 to 375)	(269 to 327)	(251 to 294)	(187 to 217)	(160 to 197)	(99.7 to 130)	(58.4 to 84.2)	(54 to 80)	(51.4 to 76.2)
	398	269	254	233	185	139	78	48.9	44.8	42.9
Amhara	(335 to 467)	(239 to 300)	(232 to 280)	(214 to 254)	(172 to 198)	(127 to 152)	(69.7 to 86.4)	(40.5 to 58.9)	(36.5 to 55.5)	(34.5 to 52.7)
	534	302	285	272	231	179	102	64.2	61	58.3
Benishangul-Gumuz	(463 to 603)	(266 to 339)	(260 to 313)	(248 to 298)	(208 to 253)	(157 to 205)	(90 to 114)	(53.3 to 76.8)	(49.5 to 74.9)	(47.9 to 70.7)
	304	278	267	233	195	120	61.1	38.1	35.3	33.1
Dire Dawa	(251 to 363)	(244 to 311)	(241 to 294)	(212 to 257)	(178 to 214)	(107 to 132)	(52.9 to 69.8)	(30.9 to 46.6)	(27.9 to 46)	(26.2 to 42.2)
	380	290	274	260	233	143	79.4	45.4	42.6	40.3
Gambella	(313 to 452)	(256 to 324)	(248 to 301)	(238 to 282)	(215 to 251)	(129 to 158)	(70 to 89.2)	(36.9 to 55.7)	(34.2 to 54)	(32.1 to 50.7)
	375	338	310	255	195	115	65.9	40.7	37.5	35.3
Harari	(315 to 438)	(303 to 373)	(283 to 337)	(233 to 270)	(178 to 213)	(102 to 128)	(56.6 to 73.9)	(33 to 49.4)	(30 to 46.9)	(28.1 to 44)
	375	261	243	213	176	113	59.4	47.2	44.6	42.6
Oromia	(315 to 441)	(232 to 288)	(221 to 266)	(200 to 227)	(163 to 189)	(120 to 141)	(69.6 to 84.8)	(42.4 to 60.2)	(39.2 to 57.1)	(37.7 to 55.6)
	349	234	216	181	147	138	99.6	73.6	68.8	66.4
Somali	(286 to 415)	(203 to 265)	(194 to 239)	(165 to 198)	(134 to 161)	(125 to 151)	(86.3 to 113)	(61.7 to 86.2)	(57 to 81.9)	(55.5 to 79.4)
	345	263	251	237	200	137	49.1	39.4	37.4	35.8
Southern Nations, Nationalities, and Peoples	(290 to 403)	(233 to 292)	(229 to 276)	(218 to 255)	(185 to 217)	(126 to 150)	(70.6 to 87.9)	(40.3 to 59.5)	(36.7 to 56.8)	(35.3 to 54.5)
	402	267	248	233	166	106	59.2	33.8	29.1	29.1
Tigray	(340 to 468)	(236 to 297)	(226 to 272)	(215 to 254)	(150 to 183)	(95.7 to 116)	(53.4 to 65.4)	(28.3 to 40.7)	(25.4 to 37.1)	(24.1 to 35.2)
	263	178	105	91.4	55.1	37.5	27.5	21.5	20.4	19.4
Kenya	(232 to 298)	(167 to 189)	(131 to 148)	(98.8 to 112)	(84.9 to 98)	(74.3 to 88.5)	(47.5 to 63.5)	(31 to 44.7)	(28.8 to 41.2)	(28.2 to 40.4)
	231	175	168	118	93.6	71.3	55.1	47.5	47.5	47.5
Baringo	(190 to 278)	(159 to 191)	(154 to 183)	(128 to 152)	(102 to 134)	(82.2 to 105)	(58.4 to 85.5)	(43 to 65)	(40.2 to 59.7)	(38.5 to 58)
	118	73	69.4	63.3	50.2	42	27.1	23.8	23.8	23.8
Bomet	(92.2 to 149)	(64.7 to 81.6)	(60.6 to 79.1)	(55.8 to 71)	(44.9 to 55.9)	(35.9 to 49)	(32.5 to 45.7)	(22 to 33.1)	(20.3 to 30.4)	(19.6 to 28.9)
	289	193	145	120	96.7	59	36.1	35.4	35.4	35.4
Bungoma	(243 to 343)	(180 to 206)	(133 to 156)	(112 to 128)	(87.1 to 107)	(85.8 to 107)	(51.1 to 67.9)	(30.1 to 42.8)	(28.2 to 40)	(29.3 to 42.3)
	477	290	214	135	119	116	48.3	45.6	45.6	45.6
Busia	(408 to 556)	(268 to 313)	(200 to 230)	(125 to 146)	(108 to 130)	(102 to 133)	(63.2 to 88.6)	(39.1 to 59.2)	(36.9 to 56.1)	(41.1 to 62.2)
	165	117	128	111	78	56.8	31.7	19.1	19.1	19.1
Elgeyo Marakwet	(135 to 199)	(107 to 126)	(117 to 140)	(101 to 122)	(63 to 78.6)	(49.5 to 64.2)	(25.9 to 38.1)	(16.9 to 26.4)	(17.2 to 25.2)	(15.6 to 23.1)
	249	225	139	80.4	61.5	42.5	29.4	27.9	27.9	27.9
Embu	(289 to 418)	(206 to 244)	(130 to 149)	(76.9 to 90.6)	(53.2 to 70.4)	(43.7 to 57.5)	(35.2 to 50.5)	(23.2 to 34.4)	(22.2 to 34.4)	(21.2 to 32.8)
	194	175	136	129	98.6	69.5	46.4	29.1	26.9	25.4
Garissa	(157 to 233)	(119 to 155)	(116 to 143)	(85.7 to 112)	(65.2 to 84.7)	(40.3 to 53.2)	(24 to 34.8)	(22 to 31.7)	(21.7 to 31.7)	(21.7 to 29.5)
	533	342	308	241	201	187	103	61.3	55.7	52.7
Homa Bay	(476 to 593)	(324 to 360)	(281 to 335)	(223 to 260)	(172 to 216)	(120 to 160)	(70.9 to 118)	(50.6 to 73.9)	(46.5 to 66.2)	(43 to 63)
	389	380	362	286	212	155	111	75.2	72.1	68.9
Isiolo	(324 to 461)	(353 to 408)	(334 to 391)	(259 to 315)	(189 to 236)	(139 to 173)	(97.6 to 126)	(62 to 90.1)	(58.2 to 87.4)	(55.9 to 83.7)
	163	113	108	89	61.2	50.6	32.6	19.8	17.4	16.5
Kajiado	(132 to 199)	(102 to 123)	(99.1 to 119)	(80.4 to 98)	(54.5 to 67.9)	(44.6 to 56.6)	(27.5 to 38.1)	(16.1 to 23.9)	(14.5 to 20.9)	(13.8 to 19.6)
	281	204	166	133	142	126	80.8	52.6	47.9	50.4
Kakamega	(241 to 329)	(189 to 220)	(153 to 178)	(125 to 142)	(129 to 156)	(114 to 138)	(69.9 to 92.6)	(43.5 to 63.1)	(39.6 to 57.2)	(41.5 to 60.8)
	58.4	59	64.1	67.9	51.4	54.6	39.6	30.3	28.1	27.3
Kericho	(45.8 to 72.4)	(52.4 to 65.8								

Meru	191 (154 to 236)	127 (115 to 140)	94.3 (86.2 to 104)	58.7 (53.7 to 63.6)	50.1 (42.6 to 58.5)	49.6 (43.9 to 55.9)	49.7 (42.3 to 57.4)	41.6 (34.3 to 50.4)	39.6 (32.2 to 47.7)	38.1 (31.3 to 45.9)
Migori	425 (362 to 496)	294 (270 to 316)	238 (242 to 276)	234 (214 to 254)	210 (195 to 224)	187 (172 to 201)	106 (90.6 to 121)	67 (54.6 to 81)	58 (50.2 to 72.1)	58 (48.4 to 69.4)
Mombasa	188 (149 to 231)	188 (172 to 206)	138 (128 to 148)	91.8 (80.4 to 105)	71 (68 to 89.6)	71 (61.7 to 80.2)	49.5 (41.4 to 59)	29.9 (25.9 to 39.9)	27.9 (23.5 to 37.2)	27.9 (21.8 to 34.7)
Muranga	280 (238 to 330)	143 (132 to 155)	97.3 (85.7 to 110)	52.7 (47.1 to 58.8)	43.5 (36.8 to 50.4)	43.3 (37.6 to 49.6)	38.9 (32.2 to 46.3)	29.5 (23.3 to 36.9)	27.5 (21.7 to 33.9)	26.6 (21.3 to 32.8)
Nairobi	197 (146 to 254)	170 (139 to 202)	99.5 (86 to 114)	68.2 (61.7 to 75.4)	62.5 (53.8 to 71.5)	62.5 (54.4 to 71.3)	54.5 (45.5 to 64.6)	21.7 (15.4 to 29.7)	17.6 (13.4 to 23.9)	17.6 (13.4 to 23.9)
Nakuru	64.5 (51 to 80)	56 (50.2 to 62.1)	55.3 (50 to 61.3)	52.1 (46.5 to 58.3)	46 (40.2 to 52.2)	49.1 (43.1 to 55.4)	42.9 (34.5 to 51.9)	32.9 (25.9 to 41.3)	30.9 (24.4 to 38.5)	29.8 (23.7 to 37)
Nandi	125 (93.4 to 164)	87.8 (77.6 to 98.3)	74.9 (68.2 to 81.9)	65.4 (58.7 to 73.4)	52.8 (45.7 to 59.5)	40.7 (35.8 to 45.4)	28.5 (23.8 to 33.7)	19.8 (15.9 to 24.4)	18 (14.4 to 21.9)	18 (14.4 to 22.1)
Narok	178 (141 to 222)	114 (96 to 134)	104 (89.6 to 121)	62.8 (54.4 to 72.1)	69.6 (59.2 to 80.7)	43.1 (36.6 to 49.9)	31.9 (27.7 to 36.6)	23.3 (17.8 to 29.4)	21.2 (17.1 to 25.9)	20.2 (16.8 to 24.3)
Nyamira	225 (181 to 278)	105 (95.1 to 118)	83.3 (74.5 to 92.4)	69.6 (61.1 to 77.9)	54.6 (49.4 to 60.5)	52.9 (45.9 to 60.5)	37.6 (30.7 to 44.9)	26.4 (21.2 to 32.4)	25.2 (20.2 to 31.2)	24.5 (19.6 to 30.3)
Nyandarua	179 (150 to 215)	115 (105 to 125)	73.8 (65.9 to 82.3)	40.4 (34.8 to 46.6)	33.5 (27 to 40.8)	38.3 (33.9 to 43.2)	45.2 (37.9 to 53.2)	37.9 (29.7 to 47.1)	35 (27.8 to 43.5)	34 (27 to 42.3)
Nyeri	288 (228 to 353)	128 (113 to 143)	78.5 (69.7 to 88.1)	45.5 (40 to 51.7)	41 (35.5 to 47.4)	43.7 (37.5 to 50.5)	36.7 (29.7 to 44)	31.3 (25.3 to 38)	28.2 (22.7 to 34.8)	27.5 (22 to 33.8)
Samburu	78.7 (60.1 to 102)	64.3 (56 to 73.2)	72.3 (64.1 to 81.5)	79.2 (70.1 to 89.4)	82.4 (70.2 to 95.8)	73.5 (64.1 to 83.9)	65.2 (54.1 to 78.1)	50.8 (39.7 to 63.2)	49.4 (39.9 to 60)	47.5 (39.6 to 57)
Siaya	364 (309 to 422)	285 (264 to 306)	234 (219 to 251)	198 (173 to 226)	197 (179 to 216)	185 (168 to 203)	99.5 (84.2 to 115)	58.3 (47.8 to 70.5)	54.5 (44.9 to 66.1)	58.5 (47.6 to 71.6)
Taita Taveta	263 (221 to 314)	180 (166 to 195)	162 (149 to 175)	101 (88.2 to 115)	70.8 (62.1 to 79.6)	68.9 (59.8 to 78.4)	55.1 (37.3 to 53.1)	26.6 (20.9 to 32.8)	25.4 (20.3 to 31.3)	23.9 (18.9 to 29.7)
Tana River	253 (199 to 317)	156 (139 to 175)	127 (112 to 143)	111 (97.2 to 127)	82.7 (80.2 to 104)	91.5 (80.7 to 106)	72.5 (62.4 to 83.2)	49.3 (40.2 to 59.2)	46.7 (38.1 to 55.4)	44.6 (36.7 to 53.4)
Tharaka Nithi	342 (282 to 413)	132 (119 to 146)	106 (94.1 to 118)	70.4 (61.8 to 79.4)	73.6 (62 to 83.2)	73.6 (64.1 to 82.2)	61.2 (51.6 to 71.2)	38.3 (31.6 to 45.1)	24.6 (21.2 to 31.6)	23.2 (19.7 to 30.1)
Trans Nzoia	91.7 (73.9 to 111)	90.3 (83.8 to 97.2)	83.2 (77.4 to 93.3)	83.2 (74.9 to 91.7)	83.2 (56.2 to 70.5)	83.2 (47 to 60.8)	63.5 (53 to 74)	26.5 (30.9 to 45.4)	24.2 (21.1 to 32.8)	24.2 (19.6 to 29.8)
Turkana	103 (80.3 to 131)	117 (104 to 131)	151 (119 to 157)	112 (137 to 165)	79.4 (98.5 to 125)	61.6 (69.9 to 89)	42.9 (53.2 to 71.4)	27.2 (34.2 to 52.8)	40 (34.3 to 49.6)	40 (33.4 to 47.3)
Uasin Gishu	65.9 (52.5 to 82.4)	60.9 (54.7 to 67.3)	57.1 (51.1 to 62.2)	57.1 (51.5 to 63.2)	52.6 (46.6 to 59)	43.9 (38.1 to 50.2)	27.2 (29.5 to 43.2)	24.2 (21.7 to 33.1)	24.2 (20.1 to 30.3)	24.2 (20.1 to 29.9)
Vihiga	371 (312 to 436)	155 (141 to 171)	116 (100 to 132)	91.1 (79.6 to 104)	97.5 (86.1 to 110)	97.5 (86.5 to 110)	66.2 (55.2 to 78.4)	46.6 (37.1 to 56)	46.6 (35.7 to 54.5)	46.6 (37.4 to 57)
Wajir	297 (244 to 359)	168 (214 to 269)	128 (171 to 210)	107 (151 to 185)	107 (113 to 144)	107 (88.5 to 127)	84.5 (74.9 to 94.4)	51.5 (46.1 to 67.3)	51.5 (46 to 63.3)	51.5 (44.3 to 59.4)
West Pokot	190 (155 to 227)	147 (136 to 161)	132 (131 to 157)	153 (140 to 166)	137 (119 to 148)	137 (82.2 to 106)	104 (61.8 to 89.2)	82.3 (46.5 to 70.1)	57.9 (45.6 to 65.7)	53.3 (43.8 to 64.3)
Madagascar	293 (241 to 400)	231 (201 to 263)	158 (166 to 198)	137 (145 to 171)	104 (127 to 148)	104 (94.1 to 114)	82.3 (72.1 to 93.1)	60.8 (49.3 to 74.4)	53.8 (45.8 to 70.9)	53.8 (42.9 to 68.1)
Malawi	342 (287 to 400)	334 (306 to 363)	294 (276 to 313)	235 (220 to 249)	204 (193 to 215)	153 (142 to 165)	53.7 (80.8 to 96.3)	51.2 (45.9 to 62.9)	47.8 (43.7 to 51.9)	47.8 (40.5 to 56.5)
Mozambique	335 (288 to 395)	279 (244 to 312)	217 (214 to 264)	217 (202 to 232)	211 (197 to 225)	211 (142 to 164)	61.1 (89.7 to 109)	61.1 (52.1 to 75.8)	61.1 (50.4 to 75.5)	61.1 (46.9 to 71.4)
Rwanda	456 (365 to 556)	288 (262 to 315)	233 (212 to 254)	202 (185 to 218)	157 (143 to 171)	134 (122 to 148)	68 (58.3 to 78.4)	39.7 (34.5 to 50.6)	38.3 (32.8 to 47.6)	38.3 (31.8 to 45.2)
Somalia	245 (203 to 292)	238 (212 to 264)	229 (204 to 256)	179 (162 to 197)	183 (135 to 165)	150 (123 to 153)	138 (77.4 to 108)	91.8 (74.7 to 108)	88.6 (73 to 105)	85.7 (72.3 to 102)
South Sudan	216 (173 to 264)	233 (202 to 267)	220 (192 to 249)	143 (181 to 233)	188 (167 to 210)	143 (130 to 158)	117 (99.2 to 136)	124 (109 to 156)	121 (103 to 148)	121 (99.6 to 146)
Uganda	362 (301 to 425)	232 (203 to 261)	184 (170 to 199)	187 (173 to 199)	159 (150 to 168)	124 (117 to 132)	81.5 (74.7 to 88.7)	53.8 (44.5 to 64.5)	55.5 (44.5 to 69.8)	59.1 (46 to 75.8)
Tanzania	329 (275 to 389)	251 (223 to 278)	208 (192 to 224)	169 (159 to 180)	149 (140 to 159)	121 (112 to 130)	54.6 (70.2 to 85.4)	52 (46.1 to 64.7)	49.3 (43.2 to 62.8)	49.3 (40.9 to 60.2)
Zambia	280 (237 to 331)	243 (216 to 269)	185 (172 to 199)	157 (146 to 169)	158 (148 to 167)	134 (123 to 145)	80 (71.6 to 89.1)	47.9 (39.1 to 58)	45.8 (37.3 to 56.1)	43.2 (35.2 to 53)
Southern sub-Saharan Africa	193 (159 to 230)	148 (128 to 169)	119 (107 to 131)	95.5 (88.6 to 102)	69.9 (65.3 to 75.2)	72.9 (68.3 to 77.7)	56.1 (51.8 to 60.7)	42.1 (36 to 48.9)	40.6 (34.7 to 47.5)	40.2 (34.2 to 48.7)
Botswana	168 (132 to 208)	123 (106 to 141)	104 (91.9 to 115)	72 (65.3 to 79.1)	59 (52.1 to 66.2)	39.1 (58.6 to 78.5)	48.4 (40.2 to 58.4)	37.9 (29.9 to 50.1)	37.9 (29 to 50.2)	37.9 (28.5 to 50.1)
Eswatini	285 (240 to 341)	244 (214 to 277)	176 (154 to 198)	113 (99.4 to 127)	70.4 (64.6 to 76.6)	84.6 (77.3 to 92.3)	72.5 (63.4 to 81.8)	48.9 (33.2 to 48.9)	38.7 (31.7 to 47.3)	37.8 (30.8 to 47)
Lesotho	188 (158 to 221)	172 (157 to 187)	163 (152 to 174)	108 (96.9 to 120)	85.4 (70.3 to 88.4)	85.4 (77.3 to 93.5)	61.1 (67.3 to 87.3)	61.1 (58.4 to 80.7)	61.1 (58.6 to 80.9)	61.1 (58.3 to 81.9)
Namibia	196 (158 to 238)	140 (119 to 164)	87.1 (91.7 to 116)	87.1 (80.1 to 93.7)	63.5 (58.1 to 69.3)	47.5 (53.7 to 66.9)	31.8 (41.6 to 54)	30.6 (25.9 to 39)	30.6 (24.7 to 37.8)	30.6 (24.1 to 37.5)
South Africa	197 (159 to 239)	152 (129 to 174)	101 (108 to 138)	101 (91.9 to 110)	72.8 (67.4 to 79.2)	73.6 (67.3 to 79.9)	50 (44.1 to 56.3)	37.9 (32.3 to 44.4)	36.3 (30.9 to 42.7)	35.9 (30.5 to 42.6)
Eastern Cape	286 (229 to 350)	190 (161 to 219)	161 (142 to 182)	127 (115 to 139)	95 (86.7 to 105)	88.3 (80.3 to 95.9)	64.4 (56.9 to 72.4)	47.4 (39.7 to 56.2)	44 (38.1 to 53.3)	44 (37.2 to 52.8)
Free State	218 (170 to 271)	177 (148 to 207)	133 (132 to 172)	139 (119 to 147)	92.8 (82.4 to 103)	68.1 (87.3 to 106)	52.7 (60.8 to 76.4)	47.9 (44.6 to 62.3)	47.9 (41.2 to 57.8)	47.9 (40.9 to 56.9)
Gauteng	98.7 (73.1 to 130)	89.3 (73.2 to 107)	76.8 (66.3 to 87.6)	77.4 (68.3 to 87.6)	59.4 (52 to 66.8)	41.4 (61.2 to 77.7)	29.5 (36.2 to 47.1)	29.5 (25.9 to 37.1)	29.5 (24.8 to 35.5)	29.5 (24.4 to 35.1)
KwaZulu-Natal	205 (163 to 254)	175 (149 to 201)	107 (122 to 152)	107 (96.6 to 117)	82.7 (67.7 to 84.8)	53 (74.7 to 90.3)	38.4 (46.7 to 59.7)	38.4 (32.5 to 45)	38.4 (33.4 to 45.8)	38.4 (33.2 to 45.3)
Limpopo	174 (137 to 214)	132 (113 to 151)	104 (91.1 to 116)	81.3 (72.8 to 90.5)	57.4 (52 to 63.6)	49.1 (47.7 to 59.5)	41 (42.5 to 55.9)	41 (37.5 to 50.9)	41 (35.6 to 48.1)	41 (35.9 to 48.7)
Mpumalanga	212 (168 to 259)	146 (139 to 187)	113 (129 to 167)	113 (102 to 124)	73.9 (66.3 to 82)	71.2 (63.4 to 78.8)	38.8 (43 to 55.4)	37.9 (32.4 to 46.1)	37.9 (31.8 to 44.8)	37.9 (31.7 to 45.1)
North West	193 (151 to 239)	134 (143 to 193)	111 (118 to 154)	87.7 (100 to 124)	65.6 (75.8 to 94.2)	50.5 (58.9 to 100)	47.1 (58 to 74)	46.5 (42.6 to 50.5)	46.5 (39.4 to 55.4)	46.5 (39.4 to 55.6)
Northern Cape	173 (135 to 220)	137 (114 to 162)	120 (104 to 140)	85.2 (85.2 to 110)	73.6 (65 to 82.3)	68.5 (59.9 to 77.9)	46.5 (50.9 to 65.8)	46.5 (36.7 to 50.7)	46.5 (36.7 to 50.7)	46.5 (35.8 to 50.3)
Western Cape	77.2 (56.3 to 104)	60.3 (49.1 to 73.4)	54.7 (46.8 to 63.2)	53.8 (46.9 to 61.1)	42.2 (35.5 to 48.1)	38 (33.5 to 42.8)	25.3 (21.7 to 29.1)	18.5 (15.4 to 22.1)	17.2 (14.6 to 20.6)	16.8 (14.2 to 20.6)
Zimbabwe	169 (135 to 205)	126 (109 to 144)	97.4 (86.6 to 108)	80.6 (73.5 to 87.7)	62.8 (58.3 to 67.2)	71 (66.6 to 75.5)	69.5 (63.8 to 76.2)	50.6 (43.7 to 58.5)	49 (41 to 57.5)	48.6 (41 to 57.8)
Western sub-Saharan Africa	307 (267 to 347)	275 (251 to 299)	247 (233 to 260)	208 (199 to 217)	184 (178 to 190)	162 (156 to 169)	121 (114 to 127)	88.4 (78.1 to 99.2)	84.8 (74.5 to 97)	80.5 (70.2 to 92.3)
Benin	360 (298 to 426)	289 (263 to 317)	238 (222 to 254)	189 (176 to 204)	167 (156 to 178)	135 (126 to 146)	107 (97.6 to 116)	77.9 (64.8 to 93.1)	74.6 (61 to 91.3)	72.1 (58.4 to 89.6)
Burkina Faso	374 (318 to 429)	345 (311 to 377)	289 (267 to 312)	238 (224 to 253)	201 (189 to 212)	174 (161 to 188)	134 (120 to 150)	98.1 (83.2 to 116)	98.1 (82.2 to 117)	90.7 (75.8 to 108)
Cabo Verde	274 (248 to 303)	154 (147 to 161)	152 (147 to 158)	80.2 (75.3 to 85.4)	60.9 (57.3 to 64.4)	46.3 (39.4 to 54.1)	24.9 (21 to 29.4)	15.5 (12.4 to 19.4)	13.6 (11.2 to 18.2)	13.6 (10.3 to 17.9)
Cameroon	291 (255 to 329)	242 (225 to 260)	195 (183 to 208)	160 (150 to 170)	129 (119 to 139)	122 (114 to 130)	94.8 (85.9 to 105)	65.6 (56.3 to 75.3)	65.2 (55.2 to 76.4)	61.1 (51.8 to 70.6)
Chad	338 (285 to 395)	257 (228 to 285)	246 (225 to 270)	226 (210 to 242)	193 (182 to 205)	174 (162 to 190)	139 (126 to 152)	111 (96.5 to 127)	109 (94.5 to 126)	106 (91.6 to 123)
Côte d'Ivoire	262 (229 to 296)	251 (234 to 270)	144 (187 to 210)	155 (135 to 155)	137 (126 to 147)	130 (120 to 141)	100 (89.9 to 110)	68.5 (59.4 to 78.9)	66.1 (57.4 to 76.4)	62.4 (54 to 72.1)
The Gambia	181 (143 to 223)	196 (165 to 225)	167 (148 to 188)	146 (131 to 162)	117 (105 to 129)	94.2 (84.6 to 105)	45.4 (55.5 to 71.4)	45.4 (38.1 to 54)	45.4 (35.7 to 51.4)	45.4 (33.6 to 49.6)
Ghana	249 (208 to 300)	199 (183 to 215)	165 (153 to 177)	140 (130 to 151)	117 (109 to 125)	92.6 (86 to 99.8)	70.5 (63.2 to 79.2)	46.2 (37.8 to 56.1)	43.2 (35 to 53.2)	39.8 (31.6 to 49.6)
Guinea	329 (280 to 383)	327 (290 to 362)	262 (279 to 338)	220 (238 to 285)	220 (204 to 238)	170 (156 to 185)	127 (112 to 138)	88.7 (76.7 to 102)	88.7 (74.2 to 10	

	288	267	260	193	130	112	67.3	42.9	39.8	37.2
Senegal	(245 to 335)	(249 to 287)	(243 to 277)	(180 to 207)	(121 to 140)	(104 to 121)	(61.2 to 73.4)	(36.7 to 49.8)	(34.1 to 45.8)	(31.9 to 43.1)
	364	324	287	257	230	207	146	96	96.2	90.3
Sierra Leone	(303 to 426)	(286 to 363)	(255 to 319)	(235 to 281)	(215 to 245)	(192 to 222)	(132 to 161)	(80.1 to 114)	(78.1 to 118)	(73.7 to 110)
	296	245	201	162	134	114	86.3	57.6	54.4	51.3
Togo	(248 to 349)	(216 to 276)	(183 to 220)	(148 to 176)	(122 to 145)	(102 to 126)	(77 to 96.4)	(48.5 to 68.2)	(45.5 to 65.6)	(42.3 to 62.3)

Appendix 2 Table S2e: Under-5 mortality rates with 95% UIs by location, males, 1950, 1960, 1970, 1980, 1990, 2000, 2010, 2019, 2020, 2021

Location	1950	1960	1970	1980	1990	2000	2010	2019	2020	2021
Global	241 (207 to 276)	299 (242 to 396)	142 (133 to 151)	114 (107 to 121)	87.3 (82.5 to 92.4)	73.2 (69 to 77.5)	54.5 (50 to 59.1)	40.1 (34.4 to 46.7)	38.9 (33 to 45.7)	37.8 (31.8 to 45)
Central Europe, eastern Europe, and central Asia	132 (117 to 149)	77.4 (72.3 to 83.1)	52 (48.1 to 56.3)	41.2 (39.3 to 43.3)	34.4 (32.8 to 36.2)	29.5 (27.6 to 31.4)	18.3 (16.9 to 19.8)	13.3 (12.5 to 16.2)	13.6 (11.8 to 15.5)	13.3 (11.6 to 15.3)
Central Asia	257 (215 to 302)	155 (133 to 177)	98.5 (84.6 to 113)	75.2 (69.1 to 81.3)	61.7 (57.2 to 66)	55.6 (48.8 to 58.8)	35.3 (31.8 to 40.1)	24.3 (21.9 to 26.3)	24.3 (20.5 to 28.5)	23.3 (19.6 to 27.6)
Armenia	282 (230 to 341)	168 (140 to 197)	99.2 (84 to 117)	66.6 (57.6 to 76.3)	45.3 (40.3 to 51.4)	33.8 (29.9 to 38.2)	19.4 (16.5 to 22.5)	13.9 (11.3 to 17)	14.9 (12.2 to 18.1)	12.1 (9.84 to 15.2)
Azerbaijan	401 (339 to 463)	259 (226 to 293)	147 (127 to 171)	91.8 (79.7 to 105)	82.2 (72.6 to 91.7)	71 (62.7 to 80.2)	44.9 (37.7 to 52.9)	31.7 (28.3 to 41.7)	34.4 (27.6 to 40)	31.5 (25.8 to 38.4)
Georgia	231 (189 to 279)	150 (126 to 175)	95 (76.9 to 115)	62.1 (53.9 to 71.8)	46.4 (40.6 to 52.8)	39.2 (34.6 to 44.8)	18.5 (15.5 to 21.7)	11.3 (9.14 to 13.9)	10.8 (8.77 to 13.5)	10.6 (8.38 to 13.4)
Kazakhstan	136 (108 to 169)	95.4 (79.8 to 111)	57.2 (47.5 to 68.4)	51.3 (45.4 to 57.1)	40.8 (36.9 to 45.3)	40.9 (35.9 to 46.4)	26.4 (22.5 to 30.7)	13.2 (11 to 15.8)	12.3 (10.3 to 14.7)	11.4 (9.41 to 13.9)
Kyrgyzstan	235 (180 to 294)	162 (137 to 191)	109 (90.1 to 130)	84.2 (73.9 to 95.1)	62.4 (56.4 to 68.8)	47.5 (42.5 to 53)	29.1 (27.8 to 30.3)	20.1 (18.8 to 21.4)	19 (17.4 to 20.6)	18.5 (16.3 to 20.8)
Mongolia	394 (317 to 476)	231 (200 to 264)	154 (133 to 177)	104 (105 to 131)	90.4 (82.9 to 98.1)	59.5 (53.2 to 65.9)	33.1 (29.2 to 38)	20.9 (17.4 to 25)	19.1 (16 to 23)	18.4 (15.2 to 22.5)
Tajikistan	370 (301 to 448)	235 (200 to 272)	137 (116 to 161)	104 (91.7 to 118)	84.9 (77.2 to 93)	71.7 (64 to 79.5)	43.7 (41.8 to 56.8)	30.9 (36.1 to 52.5)	38.9 (33.2 to 49)	38.9 (32.1 to 47.8)
Turkmenistan	272 (221 to 331)	165 (141 to 190)	107 (87.2 to 131)	92.8 (80 to 107)	76.8 (67.8 to 86.8)	66.5 (58.2 to 75)	46.4 (40.1 to 53.7)	33.9 (27.6 to 40.9)	32.1 (26.2 to 38.5)	30.9 (25.1 to 37.6)
Uzbekistan	268 (207 to 339)	126 (103 to 150)	92 (78.3 to 108)	71.2 (64.3 to 78.5)	57.8 (43 to 63.4)	49.1 (43 to 55.6)	36.2 (30.5 to 42.4)	26.2 (21.7 to 31.5)	24.7 (20.4 to 29.8)	23.9 (19.7 to 29)
Central Europe	178 (170 to 186)	78.9 (76.7 to 81)	51.1 (49.8 to 52.3)	32.2 (31.4 to 32.9)	24.7 (24 to 25.4)	23 (14.4 to 35.6)	8.1 (7.85 to 8.44)	5.85 (5.47 to 6.26)	5.6 (5.19 to 6.06)	5.46 (4.86 to 6.16)
Albania	249 (207 to 299)	131 (111 to 152)	81.4 (69 to 95)	49.9 (42 to 57.7)	39.1 (35.1 to 45.6)	30.9 (25.5 to 35.4)	16 (15.6 to 22.4)	16 (13 to 19.6)	16 (12.9 to 19.3)	14.1 (11.3 to 17.6)
Bosnia and Herzegovina	281 (246 to 318)	120 (108 to 131)	73.2 (66.5 to 79.5)	40.8 (36.4 to 45.3)	12.6 (11.7 to 13.5)	12.6 (11.7 to 13.5)	7.47 (6.74 to 8.24)	6.84 (6.35 to 8.03)	6.84 (5.85 to 7.95)	5.55 (4.55 to 6.71)
Bulgaria	196 (186 to 208)	61 (58.8 to 63.1)	28.3 (24.6 to 37.2)	21.8 (27.3 to 29.4)	21.8 (20.8 to 22.8)	19.4 (18.4 to 20.5)	7.4 (11.9 to 13.7)	7.1 (6.68 to 8.2)	7.1 (6.15 to 7.37)	6.88 (6.15 to 8.11)
Croatia	229 (216 to 243)	79.7 (76.9 to 82.4)	22.7 (42.1 to 46.4)	22.7 (21.6 to 23.8)	13.1 (12.3 to 14.1)	8.7 (7.98 to 9.41)	5.3 (5.07 to 6)	5.3 (4.26 to 5.45)	5.01 (4.37 to 5.68)	5.03 (4.16 to 6.03)
Czechia	59.4 (55.3 to 63.5)	26.9 (26 to 27.9)	21.2 (26 to 27.9)	21.2 (20.4 to 22)	13.6 (13 to 14.3)	5.9 (5.48 to 6.36)	3.87 (3.61 to 4.13)	3.22 (3.11 to 3.82)	3.09 (2.9 to 3.55)	3.09 (2.63 to 3.61)
Hungary	141 (131 to 150)	58.2 (56.3 to 60.1)	27.7 (42.6 to 45.8)	18.8 (26.6 to 28.9)	11.5 (17.9 to 19.6)	6.27 (10.8 to 12.2)	4.71 (5.84 to 6.73)	4.39 (4.21 to 5.27)	4.52 (4.01 to 5.1)	4.39 (3.67 to 5.17)
Montenegro	89.6 (78.7 to 103)	58.5 (55.3 to 62.1)	39.3 (36.7 to 42.4)	24.6 (22.6 to 26.6)	16.6 (14.9 to 18.5)	13.4 (11.9 to 14.9)	7.91 (7.15 to 8.71)	4.5 (3.18 to 4.25)	4.9 (3.75 to 5.41)	4.9 (3.48 to 5.08)
North Macedonia	228 (200 to 257)	163 (147 to 180)	99 (86.7 to 103)	59 (53.1 to 65.3)	39.3 (37.3 to 41.4)	29.9 (15.5 to 18.1)	10.6 (9.72 to 11.5)	5.99 (6.8 to 8.61)	5.99 (6.06 to 7.66)	5.99 (5.21 to 6.88)
Poland	186 (179 to 193)	69.9 (68.4 to 71.4)	42.5 (41.4 to 43.6)	27.7 (27 to 28.4)	20.4 (19.8 to 21)	10.4 (9.99 to 10.8)	6.4 (6.09 to 6.58)	4.6 (4.34 to 4.96)	4.6 (4.04 to 4.8)	4.6 (4.09 to 5.38)
Romania	148 (124 to 174)	96.9 (93.3 to 101)	48.7 (58.8 to 62.6)	38.9 (37.5 to 40.4)	26.2 (35.2 to 37.9)	23.8 (23.7 to 26)	12.7 (12 to 13.4)	7.2 (7.56 to 8.71)	7.2 (7.19 to 8.3)	8.11 (6.61 to 8.18)
Serbia	294 (275 to 312)	103 (100 to 106)	75.6 (73.1 to 78)	44.1 (42.7 to 45.7)	34.9 (33.6 to 36.2)	17.6 (15 to 20.5)	7.35 (6.33 to 8.49)	5.96 (5.44 to 6.47)	5.96 (5.45 to 6.32)	5.15 (4.63 to 5.71)
Slovakia	106 (99.4 to 113)	38.8 (37.4 to 40.2)	34.4 (33.1 to 35.8)	26.8 (25.8 to 27.9)	16.1 (15.4 to 17)	10.9 (10.1 to 11.7)	7.52 (6.99 to 8.07)	6.75 (6.12 to 7.39)	6.66 (6.12 to 7.25)	6.35 (5.43 to 7.18)
Slovenia	161 (149 to 173)	72.8 (70 to 75.7)	38.7 (36.8 to 40.6)	19.6 (18.6 to 20.6)	11 (10.2 to 11.7)	6.01 (5.54 to 6.53)	3.52 (3.19 to 3.87)	2.51 (2.19 to 2.84)	2.59 (2.28 to 2.92)	2.5 (2.17 to 2.85)
Eastern Europe	76.6 (59.5 to 97.9)	52 (49.6 to 54.6)	32 (30 to 34.2)	30.6 (29.2 to 32.1)	23 (22.1 to 24)	20.1 (19.4 to 20.8)	10.8 (10.4 to 11.1)	7.02 (6.62 to 7.44)	6.53 (6.16 to 6.92)	6.72 (6.19 to 7.25)
Belarus	92.2 (69.2 to 119)	64.1 (53.9 to 75.4)	38.3 (32.3 to 45.4)	28.3 (23.9 to 32.9)	20.9 (17.9 to 24.4)	19.4 (16.5 to 22.6)	9.1 (7.62 to 10.8)	5.45 (4.29 to 6.81)	4.72 (3.51 to 6.12)	4.55 (3.49 to 6.04)
Estonia	64.1 (46.8 to 84.7)	41.8 (39.7 to 44)	25.5 (24.1 to 26.9)	25.1 (23.7 to 26.4)	19.4 (18.4 to 20.6)	12.4 (11.4 to 13.5)	4.92 (4.48 to 5.37)	2.47 (2.11 to 2.89)	2.44 (2.1 to 2.83)	2.64 (2.24 to 3.11)
Latvia	48.1 (35.1 to 63.8)	36.7 (34.9 to 38.6)	24.6 (23.4 to 25.8)	24.2 (23.2 to 25.3)	19.5 (18.6 to 20.5)	14.7 (13.7 to 15.7)	8.16 (7.59 to 8.81)	4.29 (3.77 to 4.85)	4.31 (3.77 to 4.87)	3.99 (3.39 to 4.64)
Lithuania	93.5 (69 to 123)	53.3 (51.3 to 55.4)	25.5 (24.4 to 26.7)	22.5 (21.4 to 23.5)	16.3 (15.3 to 17.1)	11.9 (11.2 to 12.6)	6.66 (6.14 to 7.23)	4.23 (3.77 to 4.74)	3.91 (3.5 to 4.36)	3.86 (3.4 to 4.39)
Moldova	199 (160 to 248)	125 (103 to 147)	80.3 (63 to 99.1)	58.2 (50.1 to 67.2)	36.3 (31.9 to 41.2)	30.3 (26.2 to 34.9)	18.5 (15.8 to 21.4)	14 (10.9 to 18)	13.9 (10.9 to 18)	12.3 (9.15 to 16.6)
Russia	77.2 (55.5 to 105)	52 (50.8 to 53.3)	31.1 (30.4 to 32.3)	31.1 (30.3 to 32)	31.1 (32.2 to 24.4)	23.7 (20.5 to 21.9)	12.7 (10.3 to 11)	6.2 (6.21 to 7.05)	6.2 (5.82 to 6.43)	6.52 (6.11 to 6.96)
Ukraine	59.7 (44.9 to 77.1)	42.7 (36.2 to 50.2)	29.2 (23.9 to 35)	27.5 (23 to 32.2)	20.6 (18.1 to 23.4)	16.9 (16.2 to 17.6)	11.5 (11.1 to 12)	9.25 (8.25 to 10.4)	8.36 (7.67 to 10.3)	8.36 (6.68 to 9.99)
High income	65.2 (61.9 to 68.3)	48.2 (47.1 to 49.4)	32.2 (31.4 to 33)	18.4 (18 to 18.9)	12.2 (11.9 to 12.4)	8.27 (8.11 to 8.42)	5.62 (6.4 to 6.65)	4.96 (5.45 to 5.76)	4.96 (5.03 to 5.55)	4.96 (4.51 to 5.47)
Australasia	34.1 (32.4 to 35.9)	27.6 (26.9 to 28.4)	23.5 (22.9 to 24)	14.8 (14.3 to 15.4)	7.26 (10.5 to 11.2)	6.58 (6.98 to 7.54)	4.58 (5.64 to 6.2)	4.25 (4.29 to 4.88)	4.25 (3.87 to 4.62)	4.25 (3.03 to 4.26)
Australia	33.4 (31.4 to 35.5)	26.9 (26.1 to 27.7)	23.7 (23 to 24.4)	14.4 (13.9 to 15)	6.98 (10.1 to 11)	6.4 (6.67 to 7.29)	4.34 (5.34 to 8.89)	4.27 (4.11 to 4.67)	4.27 (3.75 to 4.55)	4.27 (2.68 to 3.94)
New Zealand	36.8 (33.8 to 40.3)	30.4 (29.1 to 31.6)	22.2 (21.2 to 23.3)	16.5 (15.7 to 17.5)	12 (11.1 to 12.8)	8.49 (7.89 to 9.1)	7.33 (6.83 to 7.94)	5.23 (5.08 to 6.06)	5.23 (4.35 to 5.12)	5.23 (4.52 to 5.92)
High-income Asia Pacific	93.8 (85 to 104)	63.1 (58.5 to 67.9)	32.7 (29.7 to 35.7)	16.1 (14.7 to 17.7)	8.87 (8.15 to 9.64)	5.58 (5.41 to 5.76)	3.7 (3.57 to 3.86)	2.88 (2.74 to 3.02)	2.88 (2.41 to 2.76)	2.88 (2.13 to 2.51)
Brunei	132 (127 to 137)	126 (124 to 140)	57.4 (54.1 to 60.6)	22.4 (20.3 to 24.6)	11 (10.9 to 13.7)	11 (9.49 to 12.8)	11.7 (9.92 to 12.4)	10.5 (9.87 to 13.9)	10.5 (9.18 to 13.9)	10.5 (8.22 to 13.4)
Japan	64.7 (61 to 68.6)	18.4 (40.3 to 43.3)	10.7 (17.8 to 18.9)	7.36 (10.4 to 11.1)	6.79 (6.54 to 7.04)	4.75 (4.56 to 4.94)	2.62 (3.22 to 3.51)	2.39 (2.47 to 2.76)	2.39 (2.14 to 2.55)	2.39 (1.94 to 2.5)
Aichi	56 (47.9 to 64.9)	39.2 (34.6 to 43.5)	16.6 (14.9 to 18.4)	9.86 (9.4 to 10.3)	6.42 (6.05 to 6.79)	4.5 (4.22 to 4.78)	2.45 (3.15 to 3.63)	2.26 (2.27 to 2.63)	2.26 (2.1 to 2.44)	2.26 (1.9 to 2.47)
Akita	56.5 (49 to 64.6)	42 (38.7 to 45.4)	21.4 (19.6 to 23.4)	11.3 (10.2 to 11.9)	7.34 (6.77 to 7.93)	4.78 (4.28 to 4.53)	2.5 (3.1 to 3.92)	2.59 (2.65 to 3.28)	2.59 (2.29 to 3.15)	2.59 (2.12 to 2.96)
Aomori	67.2 (59.7 to 75.7)	46.1 (42.7 to 49.8)	22.8 (20.9 to 24.6)	12.6 (11.8 to 13.4)	7.84 (7.26 to 8.49)	5.37 (4.95 to 5.8)	3.63 (3.33 to 3.97)	3.01 (2.72 to 3.3)	2.71 (2.34 to 3.13)	2.53 (2.12 to 3)
Chiba	64.3 (54.2 to 75.8)	40.3 (35.7 to 45.4)	15.9 (14 to 17.9)	10 (9.41 to 10.6)	5.95 (5.58 to 6.33)	4.64 (4.37 to 4.91)	3.47 (3.21 to 3.74)	2.65 (2.45 to 2.87)	2.38 (2.2 to 2.57)	2.23 (1.96 to 2.55)
Ehime	62.6 (54.9 to 71)	42.7 (39.4 to 46.5)	20 (18.3 to 22)	11.1 (10.4 to 12)	7.13 (6.59 to 7.72)	4.63 (4.26 to 5.04)	3.02 (2.71 to 3.33)	2.5 (2.27 to 2.76)	2.16 (1.86 to 2.42)	2.05 (1.72 to 2.42)
Fukui	59.2 (49.6 to 70)	39.2 (35.1 to 43.8)	18.1 (15.8 to 20.5)	9.49 (8.66 to 10.5)	7.06 (6.34 to 7.8)	5.2 (4.72 to 5.72)	3.27 (2.93 to 3.65)	2.6 (2.32 to 2.91)	2.82 (2.4 to 3.3)	2.64 (2.21 to 3.15)
Fukuoka	57.7 (48.8 to 66.8)	38.1 (33.9 to 42.7)	18 (15.9 to 20.2)	10 (9.43 to 10.6)	7.06 (6.68 to 7.48)	4.99 (4.74 to 5.28)	3.51 (3.24 to 3.82)	2.9 (2.68 to 3.12)	2.52 (2.31 to 2.74)	2.42 (2.12 to 2.76)
Fukushima	78.2 (67.7 to 89.5)	49.9 (46.1 to 54.1)	25.3 (23.3 to 27.5)	12.9 (12.2 to 13.6)	8.06 (7.62 to 8.54)	5.38 (4.98 to 5.78)	3.63 (3.34 to 3.93)	3.21 (2.94 to 3.25)	3.01 (2.6 to 3.47)	2.88 (2.47 to 3.35)
Gifu	59 (51.3 to 68)	41.4 (38.6 to 44.4)	18.9 (17.5 to 20.3)	10.6 (10.1 to 11.2)	6.28 (5.84 to 6.73)	4.63 (4.3 to 4.98)	3.64 (3.36 to 3.95)	2.86 (2.62 to 3.12)	2.47 (2.12 to 2.82)	2.33 (1.98 to 2.72)
Gunma	72.4 (62.4 to 82.8)	48.3 (44.8 to 52.1)	20.8 (18.9 to 22.7)	11.4 (10.7 to 12.1)	6.95 (6.42 to 7.47)	4.93 (4.57 to 5.31)	3.33 (3.1 to 3.57)	2.53 (2.3 to 2.77)	2.36 (2.04 to 2.71)	2.25 (1.91 to 2.64)
Hiroshima	69.5 (6									



	60.8	39.4	16.1	9.59	6.89	4.57	3.2	2.66	2.14	2.01
Kyōto	(52.3 to 70.1)	(36.4 to 42.6)	(14.7 to 17.5)	(8.96 to 10.2)	(6.38 to 7.4)	(4.21 to 4.9)	(2.97 to 3.45)	(2.45 to 2.9)	(1.84 to 2.48)	(1.73 to 2.34)
	63.6	44.4	19.6	10.9	6.94	5.14	3.76	2.53	2.35	2.2
Mie	(55.9 to 72.9)	(41.2 to 47.9)	(18.1 to 21)	(10.3 to 11.6)	(6.44 to 7.48)	(4.78 to 5.53)	(3.46 to 4.08)	(2.29 to 2.79)	(2.04 to 2.7)	(1.86 to 2.59)
	65.6	43.5	20.8	11.4	6.71	4.28	2.7	2.36	2.36	2.21
Miyagi	(57.4 to 74.6)	(40 to 46.9)	(19.1 to 22.1)	(10.8 to 12.1)	(6.31 to 7.1)	(3.97 to 4.59)	(3.02 to 3.57)	(2.4 to 3.02)	(2.02 to 2.74)	(1.88 to 2.57)
	70.8	47.2	22.1	12	8.04	5.23	3.65	2.97	2.82	2.68
Miyazaki	(62.4 to 79.7)	(43.6 to 51.2)	(21.2 to 25.1)	(11.1 to 13)	(7.49 to 8.63)	(4.8 to 5.7)	(3.31 to 4.01)	(2.76 to 3.27)	(2.44 to 3.27)	(2.27 to 3.17)
	80.5	49.3	20.5	10.7	6.51	3.79	2.79	2.19	2.08	1.97
Nagano	(69.5 to 92.6)	(45.9 to 53.5)	(18.9 to 21.9)	(10.1 to 11.3)	(6.13 to 6.94)	(3.53 to 4.07)	(2.57 to 3.04)	(1.97 to 2.41)	(1.69 to 2.38)	(1.69 to 2.31)
	64.9	38.1	19.6	10.5	6.74	5.03	3.69	2.88	3.03	2.93
Nagasaki	(57.2 to 73.6)	(35.5 to 40.9)	(18.3 to 21.1)	(9.7 to 11.3)	(6.23 to 7.28)	(4.66 to 5.39)	(3.38 to 4.01)	(2.6 to 3.18)	(2.62 to 3.48)	(2.48 to 3.47)
	64.2	40.1	17	10.7	6.54	4.29	3.5	2.85	2.73	2.61
Nara	(55.6 to 73.8)	(37 to 43.3)	(15.5 to 18.6)	(9.96 to 11.5)	(6.08 to 7.04)	(3.93 to 4.67)	(3.16 to 3.87)	(2.61 to 3.1)	(2.36 to 3.15)	(2.22 to 3.09)
	69.7	45.5	20.7	11.3	6.09	4.79	2.89	2.47	2.28	2.2
Niigata	(60.4 to 79.5)	(42 to 49.2)	(19.2 to 22.3)	(10.7 to 11.9)	(5.71 to 6.54)	(4.43 to 5.12)	(2.62 to 3.18)	(2.23 to 2.72)	(1.95 to 2.66)	(1.87 to 2.58)
	66	44.2	21.8	11.5	6.75	4.44	3.45	2.64	2.41	2.28
Ōita	(57.6 to 76.2)	(40.6 to 48)	(19.9 to 23.8)	(10.9 to 12.2)	(6.2 to 7.32)	(4.06 to 4.86)	(3.12 to 3.81)	(2.36 to 2.93)	(2.07 to 2.82)	(1.93 to 2.69)
	63.6	42.3	17.6	9.84	7.07	5.01	3.34	2.78	2.45	2.31
Okayama	(55.7 to 71.8)	(39.4 to 45.4)	(16.1 to 19)	(9.16 to 10.5)	(6.63 to 7.54)	(4.64 to 5.41)	(3.07 to 3.61)	(2.52 to 3.03)	(2.1 to 2.82)	(1.97 to 2.69)
	124	49.8	23.5	11.7	7.81	5.5	3.49	2.56	2.52	2.38
Okinawa	(108 to 142)	(46.1 to 53.5)	(21.7 to 25.3)	(11 to 12.4)	(7.23 to 8.45)	(5.05 to 5.95)	(3.11 to 3.89)	(2.32 to 2.82)	(2.15 to 2.94)	(2.02 to 2.78)
	59.6	37.7	15.4	10.1	6.93	4.55	3.21	2.54	2.21	1.98
Osaka	(48.5 to 72.6)	(33.4 to 42.4)	(14 to 16.8)	(9.66 to 10.6)	(6.51 to 7.34)	(4.28 to 4.81)	(2.99 to 3.45)	(2.29 to 2.78)	(2.04 to 2.42)	(1.74 to 2.25)
	71.9	43.5	21.2	11.2	7.48	5.08	3.1	2.34	2.19	2.08
Saga	(62.9 to 82.8)	(40.1 to 46.9)	(19.5 to 23.1)	(10.3 to 12.1)	(6.87 to 8.14)	(4.62 to 5.57)	(2.81 to 3.41)	(2.1 to 2.6)	(1.87 to 2.55)	(1.75 to 2.46)
	64.8	40.3	16.3	10.4	6.58	4.68	3.31	2.49	2.05	1.88
Saitama	(55 to 75.5)	(36 to 44.6)	(14.6 to 18)	(9.85 to 11)	(6.23 to 6.94)	(4.4 to 4.97)	(3.12 to 3.52)	(2.31 to 2.67)	(1.91 to 2.23)	(1.65 to 2.14)
	72	47.1	19.5	10.3	6.84	4.7	3.32	2.46	2.08	1.97
Shiga	(62.1 to 83)	(43 to 51)	(17.7 to 21.2)	(9.49 to 11)	(6.27 to 7.47)	(4.54 to 5.31)	(3.03 to 3.64)	(2.21 to 2.72)	(1.88 to 2.55)	(1.74 to 2.46)
	64.7	41.8	18.8	10.8	7.17	5.01	3.37	2.66	2.42	2.25
Shimane	(52.7 to 79.2)	(39 to 51.5)	(18.5 to 25.7)	(9.91 to 11.8)	(6.55 to 7.87)	(4.47 to 5.61)	(3.04 to 3.7)	(2.39 to 2.97)	(2.05 to 2.86)	(1.88 to 2.67)
	59.2	37.6	16.7	9.6	6.55	4.34	3.11	2.72	2.55	2.48
Shizuoka	(51.7 to 68)	(34.6 to 41)	(15.4 to 18.3)	(9.04 to 10.2)	(6.16 to 6.95)	(4.04 to 4.65)	(2.87 to 3.37)	(2.49 to 2.97)	(2.33 to 2.78)	(2.18 to 2.83)
	70.8	45.8	21.1	11.9	7.4	5.58	3.7	2.96	2.65	2.51
Tochigi	(61.1 to 81.7)	(42.6 to 49.3)	(19.4 to 22.9)	(11.2 to 12.6)	(7.12 to 8.2)	(5.16 to 6.04)	(3.4 to 4.03)	(2.7 to 3.24)	(2.28 to 3.1)	(2.14 to 2.92)
	64.4	43.7	21.3	11.3	7.34	5.69	4.55	3.49	3.26	3.06
Tokushima	(53.6 to 78.5)	(38.6 to 49.3)	(18.6 to 23.8)	(10.4 to 12.3)	(6.62 to 8.07)	(5.22 to 6.16)	(4.17 to 4.96)	(3.05 to 3.93)	(2.75 to 3.84)	(2.57 to 3.63)
	49.7	34	15.4	9.72	6.51	4.94	3.16	2.91	1.93	1.85
Tōkyō	(38.4 to 63)	(29 to 39.5)	(13.7 to 17.1)	(9.25 to 10.2)	(6.11 to 6.9)	(4.63 to 5.27)	(2.94 to 3.4)	(2.03 to 2.4)	(1.79 to 2.08)	(1.63 to 2.09)
	73.3	47.5	22.7	11.4	6.89	4.44	3.74	2.75	2.61	2.47
Tottori	(60.6 to 87.4)	(42.2 to 53.2)	(20 to 26)	(10.4 to 12.5)	(6.18 to 7.66)	(3.94 to 5)	(3.37 to 4.1)	(2.78 to 3.49)	(2.34 to 3.24)	(2.18 to 3.12)
	63.7	48.8	21.8	11.7	7.71	4.96	3.37	2.38	2.15	2.04
Toyama	(55.1 to 72.7)	(45.3 to 52.7)	(19.9 to 23.9)	(10.8 to 12.7)	(6.98 to 8.52)	(4.5 to 5.45)	(3.07 to 3.69)	(2.12 to 2.64)	(1.83 to 2.53)	(1.73 to 2.45)
	70.3	44.4	19.6	11.8	6.21	4.28	3.12	2.35	2.4	2.32
Wakayama	(59.8 to 81.6)	(40.7 to 48.5)	(17.9 to 21.6)	(11 to 12.7)	(5.64 to 6.79)	(3.87 to 4.73)	(2.82 to 3.41)	(2.1 to 2.63)	(2.03 to 2.81)	(1.94 to 2.76)
	67.3	46	22.5	11.2	6.21	4.74	3.39	2.49	2.39	2.26
Yamagata	(58.4 to 77.4)	(42 to 49.6)	(20.8 to 24.5)	(10.4 to 11.9)	(5.66 to 6.55)	(4.26 to 5.25)	(3.44 to 4.18)	(2.87 to 3.72)	(2.44 to 3.42)	(2.26 to 3.3)
	63	44.7	19.5	11.9	7.52	4.93	3.45	2.81	2.81	2.67
Yamaguchi	(54.8 to 73)	(41.1 to 48.8)	(18.7 to 22.4)	(11.2 to 12.8)	(6.77 to 7.89)	(4.48 to 5.43)	(3.1 to 3.82)	(2.32 to 3.41)	(2.46 to 3.29)	(2.31 to 3.22)
	67.7	40.8	18.3	10.3	6.95	5.01	3.06	2.41	2.22	2.07
Yamanashi	(56.6 to 81.1)	(36.5 to 45.3)	(16.4 to 20.4)	(9.46 to 11.2)	(6.29 to 7.67)	(4.55 to 5.53)	(2.76 to 3.34)	(2.15 to 2.69)	(1.92 to 2.62)	(1.74 to 2.47)
	183	98.1	62.5	26.7	12.6	7.26	4.47	3.68	3.36	2.68
South Korea	(153 to 218)	(87.1 to 110)	(54 to 70.9)	(22.5 to 31.3)	(12 to 14.7)	(6.96 to 7.57)	(4.26 to 4.71)	(3.42 to 3.96)	(3.11 to 3.61)	(2.17 to 3.18)
	120	53.9	33.2	18.5	9.65	4.49	3.15	1.83	1.53	1.59
Singapore	(110 to 130)	(51.5 to 56.1)	(31 to 35.6)	(17.1 to 20)	(8.85 to 10.5)	(3.99 to 5.03)	(2.81 to 3.51)	(1.6 to 2.1)	(1.33 to 1.75)	(1.32 to 1.91)
	41.8	35.2	26.2	16.5	12	8.95	7.76	6.98	6.65	6.22
High-income North America	(40.4 to 43.2)	(34.7 to 35.7)	(25.7 to 26.7)	(16.2 to 16.9)	(11.7 to 12.2)	(8.76 to 9.14)	(7.61 to 7.92)	(6.82 to 7.15)	(6.44 to 6.86)	(5.66 to 6.88)
	50.2	34.5	23.8	14	9.13	6.37	5.95	5.18	5.33	4.35
Canada	(48 to 52.5)	(33.7 to 35.2)	(23.2 to 24.5)	(13.5 to 14.5)	(8.82 to 9.46)	(6.11 to 6.64)	(5.7 to 6.2)	(4.87 to 5.48)	(4.91 to 5.78)	(3.57 to 5.26)
	172	94.7	58.7	49.5	35.2	22.1	12.9	10.3	11	10.9
Greenland	(153 to 192)	(88.9 to 101)	(53.8 to 63.7)	(43.3 to 57)	(30.7 to 39.8)	(19.6 to 24.7)	(11.1 to 14.8)	(8.56 to 12.2)	(9.24 to 12.9)	(9.09 to 12.8)
	40.9	35.3	26.4	16.8	12.2	9.16	7.93	6.77	6.78	6.4
USA	(39.5 to 42.4)	(34.8 to 35.8)	(25.9 to 26.9)	(16.4 to 17.1)	(12 to 12.5)	(8.97 to 9.36)	(7.77 to 8.1)	(6.99 to 7.33)	(6.58 to 6.98)	(5.82 to 7.05)
	47.9	42.8	32.2	20.1	15	12.8	11	10.1	9.28	8.99
Alabama	(42.4 to 54.7)	(41.2 to 44.4)	(30.9 to 33.6)	(19.1 to 21.3)	(14.2 to 15.9)	(11.9 to 13.7)	(10.3 to 11.8)	(9.52 to 10.7)	(8.78 to 9.86)	(8 to 10.2)
	60.7	51.4	28.5	19.8	13.5	10.1	8.09	8.46	8.2	8.07
Alaska	(38.6 to 64.2)	(48.6 to 54.3)	(26.6 to 30.6)	(18.5 to 21.3)	(12.5 to 14.5)	(9.34 to 11)	(7.47 to 8.72)	(7.63 to 9.27)	(7.25 to 9.27)	(6.59 to 9.88)
	53.7	45.4	27.1	18.5	15.2	11.9	8.14	7.33	7.21	6.88
Arizona	(38.6 to 67.6)	(42.9 to 48)	(25.6 to 28.6)	(17.2 to 19.9)	(11.8 to 13.6)	(9.15 to 10.3)	(7.58 to 8.73)	(6.89 to 7.76)	(6.77 to 7.68)	(5.98 to 7.53)
	43.3	38.4	29	16.9	13.2	11.3	9.08	8.32	8.08	8.89
Arkansas	(29.9 to 59.1)	(36.7 to 40.4)	(27.6 to 30.5)	(15.9 to 18)	(12.4 to 14.2)	(10.6 to 12.1)	(9.17 to 10.5)	(8.42 to 9.73)	(8.67 to 10.2)	(7.3 to 10.7)
	38.9	31.1	24	15.6	7.63	6.33	5.61	5.33	4.78	4.78
California	(32.2 to 46.5)	(29.8 to 32.5)	(23 to 25.1)	(14.7 to 16.6)	(11.2 to 12.1)	(7.28 to 8.01)	(6.06 to 6.62)	(5.36 to 5.85)	(4.92 to 5.43)	(4.33 to 5.26)
	44	36.9	26	13.9	11.2	8.2	7.56	5.77	5.17	4.76
Colorado	(38.8 to 50.4)	(35.3 to 38.4)	(24.5 to 27.5)	(13 to 14.8)	(10.5 to 12)	(7.7 to 8.72)	(7.06 to 8.07)	(5.4 to 6.21)	(4.74 to 5.61)	(4.23 to 5.38)
	36.6	28.9	21.3	14.1	9.83	7.55	6.42	5.15	4.86	4.66
Connecticut	(27.2 to 47.6)	(27.7 to 30.1)	(20.4 to 22.4)	(13.4 to 14.9)	(9.27 to 10.3)	(7.08 to 7.98)	(5.98 to 6.9)	(4.69 to 5.79)	(4.56 to 5.77)	(3.96 to 6.02)
	41.9	31.5	24.6	17.7	11.2	10.4	9.7	7.5	7.54	7.5
Delaware	(28.3 to 57.8)	(29.4 to 33.7)	(23 to 26.2)	(16.1 to 19.4)	(12.3 to 14.4)	(10.2 to 12.2)	(8.91 to 10.5)	(7.48 to 9.6)	(6.77 to 9.97)	(6.11 to 9.38)
	71.1	57.2	46.2	42.9	45	21.3	8.45	7.34	7.63	7.43
Washington, DC	(50.1 to 96.9)	(54 to 60.4)	(42.7 to 50.3)	(39.4 to 46.4)	(41.8 to 48.3)	(19.2 to 23.6)	(11.9 to 17)	(7.44 to 9.46)	(6.67 to 8.68)	(5.86 to 9.14)
	50.6	42.1	30.4	20.3	13.8	10.1	9.07	7.52	7.1	7.1
Florida	(42.5 to 59.6)	(40.8 to 43.4)	(29.3 to 31.5)	(19.4 to 21.2)	(13.6 to 14.4)	(9.69 to 10.6)	(8.66 to 9.36)	(7.7 to 8.44)	(7.18 to 7.86)	(6.4 to 7.88)
	47	30.7	19.6	11.3	15.5	11.3	8.58	7.94	7.7	7.7
Georgia	(39.6 to 56.1)	(42.4 to 46.8)	(29.4 to 32.3)	(18.4 to 20.7)	(14.8 to 16.4)	(10.8 to 11.9)	(8.05 to 9.15)	(8.42 to 9.36)	(7.5 to 8.42)	(6.89 to 8.59)
	36.1	33	23.5	14.5	11	9.94	8.18	7.74	7.01	7.01
Hawaii	(27.7 to 45.2)	(31.4 to 34.9)	(22.2 to 24.9)	(13.6 to 15.4)	(10.3 to 11.8)	(9.25 to 10.6)	(7.55 to 8.75)	(7.02 to 8.54)	(6.42 to 8.06)	(5.77 to 8.46)
	53.7	35.4	23.8	16.7	18.5	12.5	11.2	10.42	9.87	9.47
Idaho	(27 to 44.5)	(31.1 to 34.7)	(22.2 to 24.9)	(13.8 to 15.5)	(10.5 to 11.9)	(8.12 to 9.26)	(6.21 to 7.28)	(4.87 to 6.05)	(4.82 to 5.98)	(3.98 to 5.94)
	39.8	34.2	28.2	19.5	13.8	10.7	8.65	7.2	6.86	6.61
Illinois	(34.7 to 44.9)	(33.1 to 35.2)	(27.4 to 30.2)	(18.8 to 20.2)	(13.2 to 14.4)	(10.2 to 11.2)	(8.23 to 9.08)	(6.85 to 7.55)	(6.46 to 7.28)	(5.89 to 7.37)
	34.6	32.1	25.2	15.8	12.3	10.2	9.29	8.27	8.1	7.6
Indiana	(30.7 to 39.4)	(31.2 to 33.2)	(24.2 to 26.1)	(15 to 16.6)	(11.7 to 12.9)	(9.68 to 10.8)	(8.85 to 9.75)	(7.77 to 8.81)	(7.61 to 8.62)	(6.79 to 8.55)
	30.9	29.2	23.3	14.6	9.99	7.83	6.29	6.21	5.84	5.49
Iowa	(22.9 to 39.9)	(28 to 30.4)	(22.2 to 24.5)	(13.7 to 15.5)	(9.41 to 10.6)	(7.26 to 8.39)	(5.88 to 6.72)	(5.68 to 6.74)	(5.26 to 6.45)	(4.48 to 6.67)
	33.6	30.5	23.3							



New York	40.9 (34.5 to 47.5)	33.5 (32.5 to 34.4)	26 (25.2 to 26.8)	16.2 (15.6 to 16.9)	13 (12.5 to 13.5)	8.44 (8.09 to 8.8)	6.62 (6.33 to 6.94)	5.35 (5.08 to 5.63)	4.73 (4.51 to 4.98)	4.4 (3.94 to 4.85)
North Carolina	47.2 (40.8 to 54.7)	42 (40.7 to 43.4)	31.4 (30.2 to 32.6)	18.5 (17.6 to 19.4)	11.2 (11.3 to 14.3)	11.2 (10.6 to 11.8)	9.02 (8.57 to 9.49)	8.74 (8.29 to 9.22)	8.69 (8.19 to 9.18)	8.47 (7.6 to 9.48)
North Dakota	38.1 (26.2 to 52.9)	33.2 (31.1 to 35.3)	21.3 (19.5 to 25)	15.6 (14.2 to 17.1)	10.6 (9.54 to 11.7)	9.18 (8.36 to 10)	7.98 (7.15 to 8.85)	6.69 (6.66 to 8.43)	6.96 (6.1 to 7.92)	8.11 (5.52 to 8.11)
Ohio	34.3 (29.7 to 38.9)	31.2 (30.3 to 32.1)	24.1 (23.3 to 25)	16.4 (15.8 to 17.2)	11.9 (11.4 to 12.9)	9.73 (9.33 to 10.1)	9.65 (9.22 to 10.1)	8.07 (8.26 to 9.07)	8.05 (7.7 to 8.44)	7.7 (6.89 to 8.54)
Oklahoma	25.8 (31.5 to 40.8)	26 (24.6 to 37.6)	28 (26.6 to 29.5)	16.9 (15.8 to 17.9)	12.7 (11.5 to 12.4)	10.9 (10.2 to 11.6)	10.1 (9.46 to 10.7)	9.11 (8.55 to 9.73)	8.79 (7.32 to 8.52)	7.76 (6.79 to 8.78)
Oregon	34.1 (25.2 to 44)	32.2 (30.8 to 33.6)	21.8 (20.7 to 23.1)	14.8 (14 to 15.6)	10.2 (10.1 to 10.9)	7.26 (6.83 to 7.69)	6.1 (5.73 to 6.48)	5.82 (5.35 to 6.31)	5.36 (4.82 to 5.97)	4.93 (4.03 to 5.95)
Pennsylvania	38.4 (33.1 to 43.6)	32.1 (31.2 to 33)	25.7 (24.9 to 26.6)	16.5 (15.8 to 17.2)	11.9 (11.4 to 12.4)	8.86 (8.43 to 9.3)	8.61 (8.19 to 9.04)	7.26 (6.92 to 7.61)	6.98 (6.62 to 7.36)	6.68 (5.03 to 7.46)
Rhode Island	38.7 (29.6 to 48.4)	32.3 (30.4 to 34.3)	24.5 (22.9 to 26)	15 (13.9 to 16.1)	10.4 (9.54 to 11.4)	8.12 (7.5 to 8.83)	7.77 (7.07 to 8.47)	6.57 (5.87 to 7.32)	5.72 (4.97 to 6.58)	5.35 (4.34 to 6.64)
South Carolina	47.4 (41.4 to 54.6)	45.7 (43.8 to 47.7)	30.5 (28.6 to 32.4)	21.2 (20 to 22.3)	15.6 (14.7 to 16.5)	11.5 (10.9 to 12.2)	9.39 (8.76 to 10)	9.02 (8.51 to 9.58)	8.18 (7.68 to 8.71)	7.87 (6.98 to 8.73)
South Dakota	38.6 (29.3 to 48.9)	36.6 (34.8 to 38.6)	26.5 (25 to 28)	16.2 (15.1 to 17.3)	12.9 (12 to 13.9)	9.84 (9.12 to 10.6)	8.8 (8.13 to 9.53)	8.6 (7.79 to 9.49)	8.67 (7.7 to 9.77)	8.16 (6.66 to 10)
Tennessee	44.9 (39.8 to 50.9)	39.3 (38 to 40.7)	28.4 (27.1 to 29.5)	17.6 (16.8 to 18.5)	13.6 (12.8 to 14.3)	11.4 (10.7 to 12.1)	9.93 (9.33 to 10.6)	9.12 (8.57 to 9.74)	8.37 (7.86 to 8.9)	7.94 (7.14 to 8.84)
Texas	44.4 (37.7 to 51)	40.1 (39 to 41.3)	29.5 (28.6 to 30.5)	17.3 (16.6 to 18)	11.3 (10.9 to 11.7)	8.13 (7.82 to 8.47)	7.79 (7.51 to 8.08)	7.33 (7.05 to 7.62)	7.02 (6.76 to 7.32)	6.63 (5.96 to 7.31)
Utah	32 (23.7 to 41.4)	27.3 (26 to 28.7)	20.9 (19.7 to 22.1)	14.4 (13.6 to 15.2)	9.62 (9.06 to 10.3)	7.31 (6.87 to 7.82)	6.71 (6.33 to 7.09)	7.23 (6.76 to 7.69)	6.83 (6.22 to 7.46)	6.31 (5.25 to 7.61)
Vermont	38.3 (28.4 to 50)	34.4 (32.1 to 36.7)	21.9 (20.2 to 23.4)	13 (12 to 14.2)	8.37 (7.54 to 9.33)	6.72 (6.13 to 7.33)	5.5 (4.93 to 6.13)	4.39 (4.34 to 5.53)	4.39 (3.84 to 4.99)	4.21 (3.41 to 5.18)
Virginia	44.5 (37.4 to 52.3)	39.6 (38.2 to 41)	27 (26 to 28.1)	17.3 (16.5 to 18.2)	12.7 (11.7 to 13)	9.01 (8.47 to 9.53)	8.7 (8.03 to 8.84)	7.49 (6.72 to 7.45)	7.09 (6.54 to 7.51)	6.7 (6.04 to 7.46)
Washington	33.5 (29.7 to 38)	32.2 (31 to 33.4)	23.9 (22.8 to 25.2)	14.8 (14.1 to 15.7)	9.68 (9.11 to 10.2)	6.7 (6.31 to 7.12)	5.39 (5.34 to 6.07)	5.71 (5.03 to 5.75)	5.25 (4.87 to 5.64)	4.63 (4.16 to 5.13)
West Virginia	42.1 (31.1 to 54.4)	35.9 (34.3 to 37.5)	29.7 (28.3 to 31)	16.6 (15.7 to 17.5)	10.2 (12 to 13.7)	7.12 (9.48 to 11)	6.6 (9.21 to 10.8)	5.96 (7.81 to 9.68)	5.33 (8.33 to 10.4)	4.96 (7 to 10.5)
Wisconsin	36.4 (32.1 to 41.7)	30.6 (29.5 to 31.7)	21.2 (20.2 to 22.2)	13.2 (12.4 to 13.9)	9.3 (9.4 to 10.5)	8.2 (7.73 to 8.68)	7.07 (6.76 to 7.66)	6.72 (6.57 to 7.57)	6.41 (6.32 to 7.22)	6.1 (5.75 to 7.13)
Wyoming	42.5 (31.1 to 55.7)	38.8 (36.4 to 41.3)	27.5 (25.7 to 29.4)	15.3 (14.2 to 16.5)	10.5 (10.4 to 12.6)	8.63 (7.85 to 9.49)	7.41 (6.71 to 8.16)	6.36 (5.86 to 7.65)	6.35 (5.58 to 7.38)	6.06 (5.08 to 7.83)
Southern Latin America	102 (98.2 to 106)	111 (109 to 113)	81.5 (80.1 to 83)	41.7 (40.9 to 42.5)	19.1 (27.4 to 28.6)	11 (18.5 to 19.7)	13 (13.9 to 14.7)	11.3 (10.6 to 11.4)	9.29 (8.97 to 11.6)	9.11 (7.45 to 11.5)
Argentina	82.9 (79.3 to 87)	83.1 (81.3 to 84.9)	74.2 (72.8 to 76.1)	42.1 (41.1 to 43)	21.3 (30.6 to 32.2)	13.4 (20.5 to 22.1)	15.9 (15.5 to 16.4)	12.2 (11.7 to 12.6)	10.6 (10 to 13.4)	10.6 (8.34 to 13.2)
Chile	153 (146 to 161)	171 (168 to 174)	101 (98.6 to 104)	39.9 (38.6 to 41.2)	20.6 (19.9 to 21.3)	12.7 (12.2 to 13.3)	9.82 (9.41 to 10.2)	7.7 (7.34 to 8.47)	6.22 (6.1 to 7.42)	6.73 (5.32 to 7.19)
Uruguay	62.5 (56.8 to 68.4)	64 (61.2 to 67.1)	45 (60.6 to 66.3)	45 (43 to 46.8)	25.8 (24.6 to 27)	18.6 (17.3 to 20)	13.1 (11.2 to 15.2)	8.77 (7.96 to 9.58)	7.57 (6.86 to 9.7)	7.57 (5.94 to 9.53)
Western Europe	61.6 (59.2 to 64.1)	44.2 (43.5 to 44.7)	29.4 (28.9 to 29.8)	16.6 (16.3 to 16.8)	10.3 (10 to 10.5)	6.33 (6.18 to 6.48)	4.07 (4.51 to 4.74)	3.6 (3.89 to 4.23)	3.8 (3.68 to 4.07)	3.8 (3.47 to 4.15)
Andorra	25 (16.6 to 36)	25 (19.4 to 31.6)	17 (13.3 to 21.4)	12.3 (9.32 to 14.7)	7.21 (5.96 to 8.71)	5.84 (2.99 to 6.6)	3.9 (2.43 to 3.44)	2.9 (1.53 to 2.26)	1.76 (1.45 to 2.15)	1.06 (0.672 to 1.44)
Austria	62 (57.9 to 65.9)	48.9 (47.4 to 50.4)	32.8 (31.7 to 34)	19.3 (18.5 to 20.3)	10.5 (9.2 to 11)	6.2 (5.75 to 6.67)	4.95 (4.57 to 5.35)	3.92 (3.62 to 4.27)	3.85 (3.53 to 4.18)	3.37 (2.93 to 3.85)
Belgium	68 (64.5 to 72)	38.5 (37.3 to 39.7)	27.7 (26.9 to 28.6)	16.4 (15.7 to 17.1)	11 (10.5 to 11.6)	6.68 (6.28 to 7.1)	4.94 (4.64 to 5.26)	4.62 (4.29 to 4.97)	4.12 (3.31 to 4.61)	4.06 (3.31 to 4.95)
Cyprus	144 (114 to 178)	105 (90.6 to 121)	64.5 (57.5 to 71.9)	31.1 (29.2 to 33)	15.1 (14 to 16.3)	7.29 (6.67 to 8.03)	3.61 (3.27 to 3.98)	2.56 (2.22 to 2.97)	2.48 (2.1 to 2.93)	2.46 (2.04 to 2.94)
Denmark	38.6 (35.3 to 42.3)	29.1 (27.9 to 30.3)	19.5 (18.5 to 20.4)	11.5 (10.8 to 12.2)	10.3 (9.67 to 11.1)	6.16 (5.78 to 6.58)	4.23 (3.92 to 4.58)	3.89 (3.52 to 4.31)	3.94 (3.59 to 4.33)	4.04 (3.5 to 4.62)
Finland	55.1 (50.6 to 59.4)	29.3 (28.1 to 30.4)	18.7 (17.8 to 19.6)	9.89 (9.29 to 10.5)	7.39 (6.9 to 7.92)	4.69 (4.32 to 5.05)	3.19 (2.91 to 3.49)	2.67 (2.37 to 2.98)	2.54 (2.26 to 2.84)	2.46 (2.11 to 2.88)
France	61.1 (58.1 to 64)	29.9 (29.2 to 30.5)	19.8 (19.3 to 20.2)	13.9 (13.6 to 14.4)	10 (9.73 to 10.3)	6.09 (5.89 to 6.3)	4.68 (4.52 to 4.85)	4.7 (4.51 to 4.9)	4.83 (4.54 to 5.13)	4.44 (3.95 to 4.96)
Germany	58.4 (49.5 to 68.1)	45.8 (44.8 to 46.7)	29.4 (28.7 to 30.1)	17.1 (16.6 to 17.5)	9.74 (9.45 to 10)	5.9 (5.69 to 6.13)	4.47 (4.26 to 4.68)	3.92 (3.73 to 4.12)	3.77 (3.59 to 3.95)	3.79 (3.49 to 4.1)
Greece	58.7 (54.8 to 63.2)	44.6 (43.1 to 46)	32.8 (31.6 to 33.9)	21.3 (20.5 to 22.2)	11 (10.4 to 11.7)	6.76 (6.34 to 7.17)	4.66 (4.37 to 4.96)	4.68 (4.23 to 5.13)	4.31 (3.85 to 4.79)	4.26 (3.64 to 4.96)
Iceland	33.5 (28.8 to 39.2)	23.2 (21.3 to 25)	17.2 (15.7 to 18.8)	10.4 (9.4 to 11.5)	6.81 (6.06 to 7.59)	4.15 (3.58 to 4.79)	2.78 (2.43 to 3.22)	2.63 (1.83 to 2.63)	2.59 (2.13 to 3.1)	2.57 (2.05 to 3.18)
Ireland	54.7 (50.1 to 59)	25 (34.5 to 37.6)	25 (22.7 to 24.8)	14.9 (14.1 to 15.6)	10.1 (9.2 to 11)	7.84 (7.25 to 8.41)	3.84 (4.39 to 5.19)	2.9 (3.41 to 4.3)	2.8 (3.09 to 3.79)	2.8 (2.99 to 4.06)
Israel	58.4 (53 to 63.4)	38.5 (36.9 to 40.3)	27.9 (26.8 to 29.1)	19.5 (18.7 to 20.4)	12.2 (11.6 to 12.7)	7.17 (6.8 to 7.55)	4.74 (4.46 to 5.03)	3.91 (3.64 to 4.22)	2.48 (2.88 to 3.43)	2.48 (2.14 to 2.86)
Italy	68.5 (65.8 to 71.3)	56.7 (55.6 to 57.9)	37.2 (36.4 to 37.9)	18.4 (17.9 to 18.9)	10.5 (10.1 to 10.8)	5.89 (5.66 to 6.13)	4.22 (4.04 to 4.42)	3.15 (2.93 to 3.3)	3.21 (2.91 to 3.55)	3.15 (2.73 to 3.61)
Luxembourg	71.6 (62.9 to 80.6)	42 (39.3 to 45.1)	26.6 (24.6 to 28.7)	14.3 (13 to 15.6)	9.9 (9.02 to 10.9)	4.63 (4.15 to 5.16)	3.25 (2.85 to 3.71)	3.04 (2.58 to 3.58)	3.72 (3.31 to 4.66)	3.72 (3 to 4.55)
Malta	77.9 (69.5 to 86.8)	44.9 (42.3 to 47.7)	17.5 (27.5 to 32.2)	8.36 (16.1 to 19.1)	12.1 (10.9 to 13.3)	7.09 (7.5 to 9.29)	6.93 (6.34 to 7.92)	5.78 (5.8 to 8.25)	5.65 (4.64 to 7.01)	5.65 (4.4 to 7.18)
Monaco	79.7 (60.5 to 104)	44.3 (35.3 to 55.5)	21.9 (16.7 to 27.7)	12.9 (9.67 to 17.1)	7.17 (5.51 to 9.43)	4.65 (3.59 to 6)	3.19 (2.43 to 4.02)	2.39 (1.83 to 3.06)	3.86 (3.71 to 4.08)	3.86 (3.72 to 4.05)
Netherlands	30.7 (28.5 to 33)	23.7 (23 to 24.5)	12 (17.3 to 18.4)	9.88 (11.5 to 12.5)	6.93 (9.46 to 10.3)	4.54 (6.57 to 7.26)	4.85 (4.57 to 5.15)	4.54 (4.24 to 4.87)	4.17 (4.26 to 4.86)	4.17 (3.73 to 4.65)
Norway	32.7 (29.7 to 36.1)	17.3 (23.8 to 26.2)	10.9 (16.5 to 18.2)	6.4 (10.3 to 11.6)	9.46 (8.89 to 10)	5.18 (4.79 to 5.58)	2.4 (3.14 to 3.76)	2.24 (2.32 to 2.9)	2.25 (2 to 2.5)	2.25 (1.92 to 2.63)
Agder	36.6 (30.1 to 43.5)	20.2 (28.1 to 32.5)	13 (18.4 to 21.9)	8.3 (11.7 to 14.2)	11.1 (9.98 to 12.3)	5.83 (5.31 to 6.33)	3.76 (3.41 to 4.15)	2.83 (2.47 to 3.26)	2.52 (2.03 to 2.71)	2.52 (2.03 to 3.05)
Imlandet	32.1 (27.8 to 36.8)	17.2 (22.9 to 26.5)	9.63 (16.2 to 18.6)	5.55 (10.2 to 12.2)	10.4 (6.6 to 10.7)	5.97 (5.01 to 6.08)	2.97 (3.45 to 4.21)	2.52 (2.59 to 3.38)	2.52 (2.19 to 2.89)	2.52 (2.09 to 2.97)
Møre og Romsdal	27.5 (31.2 to 44.4)	25.9 (23.9 to 28)	11.9 (17.6 to 20.8)	5.06 (10.6 to 13.2)	9.27 (8.21 to 10.5)	11.9 (4.62 to 5.55)	4.21 (3.07 to 3.89)	2.88 (2.52 to 3.28)	2.4 (2.13 to 2.82)	2.64 (2.16 to 2.23)
Nordland	38.6 (33.4 to 44.7)	30.3 (28.1 to 32.4)	18.8 (17.5 to 32.4)	11.4 (10.3 to 12.5)	8.95 (8.03 to 9.95)	5.01 (4.53 to 5.49)	4 (3.56 to 4.48)	3.18 (2.77 to 3.65)	2.67 (2.33 to 3.05)	2.9 (2.35 to 3.53)
Oslo	20.3 (15.4 to 26.2)	18.2 (16.6 to 19.9)	14.9 (13.4 to 16.6)	11 (9.79 to 12.3)	11 (10.5 to 12.1)	5.89 (5.17 to 6.64)	3.17 (2.8 to 3.58)	2.14 (1.87 to 2.44)	1.84 (1.63 to 2.07)	1.75 (1.48 to 2.08)
Rogaland	35.2 (29 to 42.5)	26.9 (24.6 to 29.3)	18.7 (17.1 to 20.3)	11.9 (10.7 to 13.1)	9.15 (8.29 to 10.1)	5.02 (4.62 to 5.47)	3.35 (3 to 3.74)	2.5 (2.2 to 2.8)	2.18 (1.91 to 2.5)	2.16 (1.81 to 2.56)
Troms og Finnmark	50.7 (44.2 to 58.3)	34.4 (32.2 to 36.9)	21.4 (19.6 to 23.2)	12.5 (11.3 to 13.8)	10.7 (9.65 to 11.8)	5.74 (5.3 to 6.18)	3.87 (3.5 to 4.28)	2.98 (2.56 to 3.45)	2.6 (2.26 to 3.01)	2.79 (2.24 to 3.43)
Trøndelag	31.4 (26.5 to 36.7)	22.3 (20.6 to 24.2)	16.1 (14.8 to 17.5)	10.3 (9.35 to 11.3)	8.3 (7.45 to 9.16)	4.48 (4.12 to 4.86)	3.1 (2.8 to 3.42)	2.41 (2.1 to 2.77)	2.08 (1.82 to 2.38)	2.03 (1.7 to 2.39)
Vestfold og Telemark	29.4 (25.6 to 33.3)	24 (22.3 to 25.6)	16.6 (15.3 to 18)	10.3 (9.36 to 11.2)	8.46 (7.62 to 9.29)	5.3 (4.79 to 5.82)	3.53 (3.19 to 3.93)	2.58 (2.24 to 2.95)	2.28 (2 to 2.59)	2.24 (1.89 to 2.64)
Vestland	32.1 (27 to 37.8)	23 (21.5 to 24.5)	15.9 (14.7 to 17.2)	9.87 (9.03 to 10.7)	8.68 (7.86 to 9.46)	4.73 (4.35 to 5.11)	3.42 (3.11 to 3.75)	2.76 (2.4 to 3.16)	2.36 (2.1 to 2.66)	2.55 (2.09 to 3.04)
Viken	29.5 (25.2 to 34.1)	23.6 (22 to 25.4)	16.4 (15.1 to 17.6)	10.1 (9.26 to 11)	9.47 (8.72 to 10.3)	4.98 (4.38 to 5.65)	3.36 (2.98 to 3.76)	2.58 (2.28 to 2.9)	2.26 (2.03 to 2.51)	2.17 (1.86 to 2.51)
Portugal	157 (148 to 167)	111 (108 to 114)	80.8 (78.2 to 83.4)	31.5 (30.4 to 32.7)	16.1 (15.3 to 17)	8.24 (7.75 to 8.74)	4.23 (3.93 to 4.55)	4.07 (3.74 to 4.44)	3.42 (3.11 to 3.74)	3.24 (2.78 to 3.73)
San Marino	24.8 (16.9 to 35.4)	20.7 (16.5 to 25.8)	12.4 (13.9 to 15.2)	5.06 (10.3 to 15.2)	9.27 (7.22 to 10.6)	11.9 (				

	27.7	26.2	21	14	8.68	6	4.64	4.21	3.81	4.28
Derbyshire	(21.8 to 35.1)	(23.3 to 29.1)	(18.4 to 23.7)	(12.9 to 15.1)	(7.96 to 9.49)	(5.43 to 6.59)	(4.33 to 5.01)	(3.88 to 4.55)	(3.41 to 4.26)	(3.79 to 4.8)
	35.8	38.3	33	21.7	13.3	10	8.03	6.91	6.23	7.01
Leicester	(28.1 to 45.2)	(33.1 to 44.1)	(29.4 to 36.9)	(19.2 to 24.1)	(12.3 to 14.4)	(8.82 to 11.3)	(7.11 to 9.06)	(6.26 to 7.59)	(5.36 to 7.23)	(6.09 to 8.03)
	21.8	24.1	19	13	9.19	5.85	4.76	4.25	3.71	4.22
Leicestershire	(17.7 to 26.5)	(21.8 to 26.5)	(17.2 to 21.3)	(11.5 to 14.4)	(8.51 to 9.95)	(5.29 to 6.47)	(4.43 to 5.13)	(3.91 to 4.62)	(3.32 to 4.08)	(3.79 to 4.67)
	28.1	28	22.2	14.8	10.2	7.02	5.36	3.79	3.59	4
Lincolnshire	(22 to 37.6)	(24.6 to 31.5)	(19.9 to 24.8)	(13.5 to 16.4)	(9.33 to 11.2)	(6.29 to 7.81)	(4.89 to 5.88)	(3.47 to 4.11)	(3.19 to 4.02)	(3.55 to 4.49)
	30	29.4	23.5	15.6	11.9	7.12	5.61	4.88	3.53	5.34
Northamptonshire	(23.7 to 37.8)	(26.4 to 32.6)	(20.5 to 26.4)	(13.6 to 17.6)	(10.6 to 12.7)	(6.44 to 7.86)	(5.24 to 5.97)	(4.49 to 5.31)	(2.98 to 3.71)	(2.92 to 3.78)
	30	32.4	27.2	19.7	12.9	10.6	7.35	6.57	5.74	6.19
Nottingham	(22.8 to 38.8)	(27.6 to 37.8)	(24.2 to 30.5)	(16.9 to 22.8)	(11.9 to 14.1)	(9.51 to 11.9)	(6.77 to 7.99)	(5.93 to 7.23)	(4.99 to 6.59)	(5.36 to 7.11)
	26.1	26.1	21.1	14.2	8.8	6.21	4.85	4.38	4.13	4.59
Nottinghamshire	(20.5 to 32.8)	(23.5 to 28.9)	(18.5 to 23.8)	(13.2 to 15.2)	(8.14 to 9.55)	(5.65 to 6.81)	(4.48 to 5.27)	(4.04 to 4.75)	(3.69 to 4.62)	(4.12 to 5.14)
	13.8	16.5	13.2	10.9	7.22	4.61	3.49	2.39	1.66	1.68
Rutland	(10.7 to 17.9)	(13 to 20.6)	(11.7 to 14.7)	(9.41 to 12.5)	(6.04 to 8.48)	(3.75 to 5.63)	(2.77 to 4.35)	(2.08 to 2.73)	(1.43 to 1.9)	(1.5 to 1.86)
	24.7	25.3	20.3	13.9	8.22	5.94	4.9	3.94	3.41	3.78
East of England	(21.6 to 28.1)	(23.2 to 27.5)	(18.4 to 22.2)	(12.8 to 15)	(7.06 to 8.63)	(5.47 to 6.45)	(4.6 to 5.19)	(3.72 to 4.18)	(3.07 to 3.79)	(3.37 to 4.24)
	30.6	29	23.6	16.5	10.7	7.55	6.38	5.4	4.64	4.67
Bedford	(24.9 to 37.6)	(25.8 to 32.8)	(20.9 to 26.4)	(14.3 to 18.7)	(9.4 to 12.1)	(6.65 to 8.53)	(5.68 to 7.11)	(4.89 to 5.98)	(4.1 to 5.2)	(4.1 to 5.26)
	14.7	21.6	17.1	12	7.35	5.91	4.83	3.83	3.26	3.63
Cambridgeshire	(11.9 to 17.9)	(18.9 to 24.6)	(15.2 to 19.2)	(10.6 to 13.3)	(6.74 to 7.98)	(5.34 to 6.56)	(4.5 to 5.15)	(3.52 to 4.14)	(2.92 to 3.62)	(3.28 to 4.04)
	24.1	24.4	19.4	13.7	8.23	5.8	4.51	3.75	3.37	3.81
Central Bedfordshire	(19.7 to 29.1)	(20.9 to 28.2)	(17 to 21.9)	(12 to 15.4)	(7.48 to 9.03)	(5.14 to 6.53)	(4.11 to 4.93)	(3.41 to 4.11)	(2.97 to 3.78)	(3.41 to 4.23)
	24	23.7	18.8	12.9	7.77	5.34	4.6	3.64	3.04	3.35
Essex	(20 to 28.3)	(20.9 to 26.9)	(16.4 to 21.5)	(11.5 to 14.4)	(7.3 to 8.28)	(4.82 to 5.94)	(4.21 to 5.01)	(3.39 to 3.92)	(2.64 to 3.48)	(2.8 to 3.98)
	23.3	22.6	18.5	13.1	7.46	5.23	4.12	3.42	3.16	3.53
Hertfordshire	(18.8 to 28.3)	(19.6 to 25.8)	(16.4 to 20.9)	(11.5 to 14.9)	(6.9 to 8.06)	(4.73 to 5.76)	(3.77 to 4.47)	(3.17 to 3.69)	(2.72 to 3.67)	(2.96 to 4.15)
	25.7	24.3	28.2	19.1	11.9	10.4	8.09	6.44	5.66	6.04
Luton	(30.2 to 42.2)	(29.8 to 39.3)	(25.3 to 31.2)	(16.7 to 21.6)	(11.9 to 12.9)	(9.19 to 11.4)	(7.22 to 9.05)	(5.76 to 6.18)	(4.56 to 6.48)	(5.55 to 6.76)
	27.9	27.9	22	15	8.65	6.08	4.95	3.8	3.37	3.8
Norfolk	(22.5 to 34.5)	(24.3 to 31.4)	(19.5 to 24.6)	(13.8 to 16.3)	(8.04 to 9.38)	(5.41 to 6.81)	(4.52 to 5.41)	(3.5 to 4.15)	(2.97 to 3.77)	(3.36 to 4.22)
	29.7	28.2	15.6	10	8.83	10	6.95	4.5	4.88	4.5
Peterborough	(22.6 to 37.7)	(23.6 to 33)	(20.8 to 26.6)	(13.9 to 17.7)	(9.02 to 11.1)	(7.67 to 10.1)	(6.2 to 7.72)	(5.06 to 6.23)	(3.95 to 5.1)	(4.3 to 5.47)
	36.9	31.3	25.4	16	8.97	5.95	4.71	3.9	3.31	3.69
Southend-on-Sea	(30.1 to 45)	(27.3 to 35.8)	(22.7 to 28.3)	(14 to 18.2)	(7.97 to 9.97)	(5.16 to 6.73)	(4.19 to 5.2)	(3.45 to 4.44)	(2.86 to 3.85)	(3.22 to 4.21)
	25.4	26.1	13.6	20.1	8.01	5.51	4.74	3.76	3.25	3.71
Suffolk	(21.6 to 29.8)	(22.6 to 29.8)	(18.1 to 23.1)	(12 to 15.4)	(7.41 to 8.63)	(4.91 to 6.13)	(4.39 to 5.12)	(3.44 to 4.11)	(2.9 to 3.63)	(3.32 to 4.12)
	23.6	27.5	15	8.49	5.82	4.56	4.06	3.28	3.28	3.67
Thurrock	(19 to 28.9)	(24.2 to 31.6)	(20.1 to 25.2)	(12.8 to 17.3)	(7.63 to 9.46)	(5.06 to 6.66)	(4.13 to 5)	(3.74 to 4.42)	(2.87 to 3.74)	(3.25 to 4.12)
	31.8	32.6	18.2	11.4	8.4	6.03	4.43	3.89	4.34	4.4
Greater London	(28.7 to 34.9)	(31.3 to 34)	(24.7 to 27)	(17.2 to 19.2)	(11 to 11.9)	(7.77 to 9.05)	(5.73 to 6.36)	(4.22 to 4.66)	(3.59 to 4.18)	(3.89 to 4.85)
	55	45.1	36.2	23.1	12.7	8.14	6.58	4.84	4.44	4.84
Barking and Dagenham	(45.9 to 64.8)	(39.1 to 51.1)	(33.8 to 38.9)	(20.4 to 26.2)	(11.8 to 13.5)	(7.13 to 9.17)	(5.92 to 7.31)	(4.9 to 5.68)	(4.09 to 4.8)	(4.29 to 5.39)
	25.9	25.9	13.8	20.2	5.59	7.8	3.15	4.25	2.81	3.29
Barnet	(21.7 to 31)	(23.9 to 28.2)	(18.7 to 21.8)	(12.6 to 15)	(7.29 to 8.37)	(5.06 to 6.21)	(3.93 to 4.59)	(2.9 to 3.44)	(2.52 to 3.12)	(2.93 to 3.65)
	27.4	23.2	17.6	12	7.6	5.81	4.64	3.94	3.94	4.51
Bedley	(23.3 to 32.2)	(21.6 to 25.8)	(16.3 to 18.9)	(10.9 to 13.2)	(6.95 to 8.34)	(5.18 to 6.47)	(4.19 to 5.12)	(3.57 to 4.33)	(3.57 to 4.35)	(4.02 to 5.03)
	35.8	34.8	29.2	20.2	13.9	10.2	7.51	5.12	4.57	4.94
Brent	(29.7 to 40)	(33.2 to 40.8)	(26.8 to 31.7)	(18.5 to 21.9)	(12.6 to 15.1)	(9.19 to 11.2)	(6.99 to 8.09)	(4.62 to 5.59)	(3.94 to 4.83)	(4.31 to 5.61)
	25.7	22.4	17.1	12.2	8.1	5.34	3.69	3.07	2.83	3.15
Bromley	(21.6 to 30.6)	(19.3 to 25.5)	(15.7 to 18.7)	(10.6 to 14)	(7.52 to 8.67)	(4.79 to 5.97)	(3.38 to 4)	(2.78 to 3.37)	(2.6 to 3.08)	(3.23 to 3.53)
	19.3	33.8	28.2	21	12.1	7.78	5.13	3.46	3.11	3.4
Camden	(16.6 to 22.5)	(31.4 to 36.5)	(26 to 30.7)	(19.1 to 23.1)	(11.1 to 13.2)	(6.95 to 8.7)	(4.73 to 5.58)	(3.13 to 3.79)	(2.76 to 3.46)	(2.96 to 3.89)
	33.5	29.2	22.7	15.9	11.4	8.63	6.17	5.02	4.25	4.62
Croydon	(28.2 to 39.9)	(27.1 to 31.4)	(21.1 to 24.2)	(14.6 to 17.2)	(10.7 to 12.3)	(7.76 to 9.62)	(5.66 to 6.74)	(4.62 to 5.42)	(3.88 to 4.66)	(4.11 to 5.15)
	30.5	30.9	24.1	16.5	11	7.87	5.55	3.82	3.64	4.05
Ealing	(25.6 to 35.7)	(28.5 to 33.2)	(22.4 to 25.8)	(15 to 18)	(10.3 to 11.7)	(7.15 to 8.68)	(5.09 to 6.09)	(3.48 to 4.15)	(3.36 to 3.94)	(3.61 to 4.51)
	36.8	31.9	24.2	16.9	10.4	8.45	6.65	4.68	4.33	5.14
Enfield	(31 to 43.7)	(29.8 to 34)	(22.5 to 25.9)	(15.4 to 18.5)	(9.67 to 11.1)	(7.53 to 9.43)	(5.99 to 7.38)	(4.33 to 5.04)	(3.89 to 4.76)	(4.55 to 5.74)
	47.8	44.2	34.9	23.5	13	8.82	6.98	5.9	5.36	6.1
Greenwich	(40 to 56.5)	(41 to 47.4)	(32.3 to 37.7)	(21.4 to 25.8)	(11.9 to 14.4)	(7.98 to 9.69)	(6.41 to 7.56)	(5.41 to 6.46)	(4.96 to 5.8)	(5.4 to 6.79)
	36.7	34.8	29.1	20.8	14.4	11.4	7.92	5.75	4.8	4.75
Hackney	(31.4 to 42.8)	(32.3 to 37.5)	(27 to 31.3)	(19.1 to 22.7)	(13.4 to 15.4)	(10.3 to 12.7)	(7.34 to 8.52)	(5.33 to 6.21)	(4.42 to 5.17)	(4.15 to 5.38)
	20.1	31.3	24.7	18.9	13.7	8.47	5.6	4.12	3.42	3.86
Hammersmith and Fulham	(16.8 to 23.7)	(29.2 to 33.6)	(22.6 to 26.9)	(17.2 to 21)	(12.1 to 15.5)	(7.63 to 9.37)	(5.03 to 6.24)	(3.71 to 4.58)	(3.11 to 3.77)	(3.36 to 4.39)
	30.5	36.4	28.4	21.1	14.2	11.8	7.36	4.6	4.23	4.7
Haringey	(26 to 35.9)	(33.7 to 39.2)	(26.2 to 30.6)	(19.1 to 23.4)	(12.9 to 15.5)	(10.5 to 13.1)	(6.73 to 8.03)	(4.21 to 4.98)	(3.92 to 4.56)	(4.19 to 5.27)
	24.8	24.8	13.1	18.9	9.53	8.41	6.96	5.11	4.31	5.1
Harrow	(24.2 to 35.1)	(22.9 to 27.1)	(17.6 to 20.1)	(11.9 to 14.5)	(8.77 to 10.3)	(7.36 to 9.51)	(6.18 to 7.83)	(4.82 to 5.82)	(4.08 to 4.93)	(4.54 to 5.68)
	25.6	20.3	14	5.85	3.46	4.61	3.34	2.97	2.97	3.51
Havering	(24.4 to 35.9)	(21.7 to 29.6)	(18.6 to 22.1)	(12.2 to 16.2)	(7.67 to 9.15)	(5.08 to 6.77)	(4.17 to 5.08)	(3.01 to 3.69)	(2.61 to 3.36)	(3.1 to 3.94)
	30.8	27.9	15.3	22.2	9.48	6.59	5.56	4.09	3.78	4.23
Hillingdon	(25.6 to 36.8)	(25.7 to 30.1)	(20.5 to 23.9)	(14 to 16.7)	(8.68 to 10.3)	(5.81 to 7.4)	(4.97 to 6.23)	(3.76 to 4.45)	(3.43 to 4.18)	(3.76 to 4.73)
	30.6	31.2	16.5	11	7.9	6.39	4.74	3.69	3.44	5.18
Hounslow	(25.2 to 36.7)	(26.8 to 35.9)	(22.3 to 26.6)	(14.5 to 18.7)	(9.75 to 12.2)	(7.04 to 8.78)	(5.71 to 7.14)	(4.71 to 5.68)	(4.33 to 5.16)	(4.62 to 5.81)
	26.7	31.6	19.5	7.92	11.1	25.5	4.96	3.35	3.13	3.13
Islington	(22.2 to 31.9)	(26.8 to 36.5)	(23.3 to 28)	(16.9 to 22.4)	(10.1 to 12.1)	(7 to 8.87)	(4.48 to 5.46)	(3.09 to 3.63)	(2.62 to 3.05)	(2.79 to 3.5)
	13.2	37.4	33.1	24.1	6.84	4.99	3.59	2.96	2.96	3.96
Kensington and Chelsea	(10.8 to 16)	(32 to 43.2)	(30.3 to 36)	(21.7 to 26.9)	(10.9 to 14.2)	(5.97 to 7.78)	(4.28 to 5.87)	(3.81 to 4.6)	(3.2 to 3.91)	(3.48 to 4.5)
	23.4	17.1	12.4	8.36	4.54	4.54	3.49	3.58	4.03	4.03
Kingston upon Thames	(18 to 29.4)	(20 to 26.7)	(15.7 to 18.5)	(11.1 to 13.8)	(7.56 to 9.25)	(4.31 to 6.01)	(3.9 to 5.23)	(4.09 to 4.93)	(3.27 to 3.9)	(3.57 to 4.49)
	36.3	39.2	25.2	10.4	7.45	10.4	4.42	4.25	5.15	5.15
Lambeth	(30.8 to 42.6)	(36.5 to 42.2)	(29.5 to 35)	(23.2 to 27.4)	(12.5 to 14.7)	(9.31 to 11.6)	(6.81 to 8.12)	(4.78 to 5.75)	(4.03 to 4.82)	(4.54 to 5.84)
	37.4	34.4	27.4	20	9.83	6.55	4.72	3.65	5.16	5.16
Lewisham	(32.5 to 44)	(32.1 to 36.8)	(25.4 to 29.5)	(18.2 to 22.2)	(11.6 to 13.4)	(8.72 to 11.1)	(6.02 to 7.17)	(4.23 to 5.26)	(4.12 to 5.13)	(4.49 to 5.82)
	36.8	32.7	17.6	10.9	6.65	3.96	3.96	3.65	3.57	4.03
Merton	(31.3 to 43.1)	(30.4 to 35.3)	(23.3 to 26.7)	(16.1 to 19.4)	(10 to 11.8)	(5.76 to 7.56)	(5.09 to 6.26)	(3.63 to 4.32)	(3.29 to 3.86)	(3.6 to 4.48)
	28.9	39.7	32.1	21.7	13.9	11.3	7.7	4.66	4.85	4.85
Newham	(34 to 55.3)	(34.9 to 44.9)	(28.7 to 35.6)	(19.2 to 24.9)	(12.6 to 14.8)	(10.1 to 12.5)	(7 to 8.39)	(4.82 to 5.68)	(4.2 to 5.11)	(4.26 to 5.47)
	27.6	27.5	21.3	14.3	9.82	7.12	5.17	3.76	3.34	3.62
Redbridge	(22.6 to 32.8)	(25.7 to 29.6)	(20 to 22.9)	(12.9 to 15.8)	(8.94 to 10.7)	(6.23 to 8.04)	(4.54 to 5.92)	(3.45 to 4.09)	(3.07 to 3.62)	(3.23 to 4.04)
	22.4	23.3	17.5	13	7.97	4.83	3.61	2.85	2.78	3.14
Richmond upon Thames	(18.7 to 26.5)	(21.8 to 24.8)	(16.1 to 18.9)	(12 to 14.2)	(7.07 to 8.9)	(4.29 to 5.44)	(3.25 to 4.04)	(2.59 to 3.13)	(2.53 to 3.04)	(2.76 to 3.58)
	39.8	33.5	27.5	19	14.7	12.1	7.35	4.97	4.09	4.56
Southwark	(32.9 to 48.2)	(28.8 to 38.3)	(25.2 to 30.1)	(16.7 to 21.4)	(13.6 to 15.8)	(10.8 to 13.4)	(6.77 to 7.98)	(4.53 to 5.44)	(3.7 to 4.51)	(4.01 to 5.17)
	32									

	29-4 (22.3 to 37.5)	28-9 (24.7 to 33.9)	24-5 (22.2 to 26.9)	16-7 (14.9 to 18.5)	10-8 (9.96 to 11.7)	7-31 (6.55 to 8.1)	5-37 (4.91 to 5.8)	4-62 (3.99 to 5.28)	3-97 (3.32 to 4.65)	4-69 (3.98 to 5.44)
Stockton-on-Tees	27 (20.5 to 34.2)	26.8 (21.6 to 33.2)	22.7 (20.5 to 25.2)	14.9 (13.1 to 16.6)	10.2 (9.21 to 11.1)	7.24 (6.58 to 8.01)	4.58 (4.24 to 4.92)	3.29 (3.2 to 4.14)	2.96 (2.53 to 3.39)	3.29 (2.84 to 3.79)
Sunderland	29-9 (26.7 to 33.8)	24-3 (28.9 to 31.3)	17 (23.2 to 25.7)	17 (16.1 to 17.9)	10.7 (10.2 to 11.2)	7.89 (7.32 to 8.54)	6.11 (5.79 to 6.46)	5.54 (5.28 to 5.8)	5.2 (4.26 to 5.92)	5.2 (4.67 to 5.78)
North West England	38.6 (30.6 to 47.8)	34.2 (30.1 to 38.8)	27.3 (24.8 to 29.7)	18.2 (15.9 to 20.5)	14.5 (13.8 to 15.8)	11.3 (10.1 to 12.6)	8.91 (8.16 to 9.69)	7 (6.34 to 7.72)	5.47 (5.01 to 5.97)	6.27 (5.6 to 6.9)
Blackburn with Darwen	37 (29.9 to 45.4)	30.6 (27.9 to 33.3)	24.6 (22.8 to 26.6)	16.7 (14.9 to 18.5)	10.7 (9.58 to 12)	8.71 (7.63 to 9.96)	7.39 (6.67 to 8.19)	6.71 (6.11 to 7.38)	5.3 (4.8 to 5.78)	6.18 (5.58 to 6.8)
Blackpool	36.3 (30.5 to 42.6)	35.7 (32.7 to 39.2)	28.1 (26.2 to 30.4)	19.3 (17.5 to 21.1)	12.5 (11.5 to 13.7)	8.55 (7.73 to 9.37)	6.8 (6.18 to 7.45)	6.13 (5.57 to 6.71)	4.91 (4.46 to 5.37)	5.68 (5.15 to 6.23)
Bolton	28.5 (23 to 34.9)	29.6 (25.8 to 33.5)	23.1 (21.2 to 25.2)	16.3 (14.4 to 18.4)	10 (9.03 to 11.1)	6.35 (5.68 to 7.04)	5.01 (4.55 to 5.53)	4.9 (4.41 to 5.41)	4.27 (3.83 to 4.7)	4.85 (4.32 to 5.4)
Bury	27.2 (22.8 to 32)	26.6 (24.6 to 28.6)	20.7 (19.4 to 22.1)	14.9 (13.7 to 16.3)	9.3 (8.49 to 10.2)	6.11 (5.57 to 6.67)	4.75 (4.39 to 5.17)	4.33 (3.97 to 4.74)	3.63 (3.34 to 3.93)	4.01 (3.64 to 4.41)
Cheshire East	24.6 (20.7 to 28.6)	24.6 (22.9 to 26.4)	19.4 (18 to 20.6)	14.3 (13 to 15.6)	9.13 (8.42 to 9.91)	6 (5.42 to 6.58)	5.3 (4.87 to 5.77)	4.37 (3.95 to 4.8)	3.59 (3.26 to 3.92)	3.99 (3.61 to 4.37)
Cheshire West and Chester	30.4 (25.7 to 35.7)	30.1 (26.5 to 33.7)	24 (22.1 to 26.2)	17 (15.2 to 18.8)	9.97 (9.18 to 10.8)	6.1 (5.51 to 6.7)	4.65 (4.29 to 5.04)	4.12 (3.8 to 4.45)	3.48 (3.14 to 3.83)	3.91 (3.52 to 4.32)
Cumbria	24.2 (19.6 to 29.5)	26.6 (24.6 to 28.8)	21.2 (19.5 to 22.9)	14.1 (12.8 to 15.4)	9.89 (8.9 to 10.9)	7.89 (7.04 to 8.72)	5.57 (5.06 to 6.15)	4.33 (3.96 to 4.71)	3.85 (3.46 to 4.23)	4.34 (3.85 to 4.9)
Halton	29.9 (24.6 to 35.5)	29.8 (26 to 33.9)	26.3 (24.3 to 28.2)	19.1 (17.3 to 21)	9.65 (8.77 to 10.6)	7.57 (6.75 to 8.51)	5.29 (4.57 to 6.07)	4.87 (4.42 to 5.33)	4.08 (3.64 to 4.53)	4.58 (4.06 to 5.11)
Knowsley	30.5 (25 to 37.1)	29.5 (26.9 to 32.3)	23.3 (20.9 to 25.6)	16.1 (14.6 to 17.6)	11.1 (10.3 to 12)	8.08 (7.23 to 9.03)	6.62 (6.03 to 7.26)	5.69 (5.34 to 6.12)	4.5 (3.95 to 5.07)	4.98 (4.18 to 5.93)
Lancashire	26.6 (21.7 to 32.3)	29.8 (26.7 to 33.2)	25.4 (23.2 to 27.6)	17.8 (16 to 19.9)	9.84 (9.01 to 10.7)	8.55 (7.72 to 9.37)	6.59 (6.07 to 7.09)	6.33 (5.79 to 6.89)	5.33 (4.87 to 5.82)	6.26 (5.64 to 6.89)
Liverpool	31.8 (26 to 38.5)	36.2 (32 to 41.8)	31.5 (28.6 to 34.8)	23 (20.3 to 26)	12.7 (12.1 to 15.4)	11.7 (10.5 to 12.9)	7.91 (7.38 to 8.5)	7.1 (6.88 to 9.8)	6.14 (5.43 to 7.02)	7.1 (5.89 to 5.5)
Manchester	37 (30.9 to 42.9)	35.8 (32.5 to 39.8)	28.5 (26.1 to 31)	19.6 (17.7 to 21.8)	12.5 (11.3 to 13.8)	9.55 (8.55 to 10.6)	8.21 (7.56 to 8.96)	7.5 (7.17 to 8.45)	6.73 (6.04 to 7.45)	7.45 (6.7 to 8.2)
Oldham	36.4 (30.9 to 42.9)	35.3 (32.8 to 38)	28.8 (26.7 to 30.8)	19.5 (17.8 to 21.3)	11.9 (11 to 12.9)	8.6 (7.79 to 9.43)	6.22 (5.79 to 6.72)	4.89 (5.54 to 6.63)	5.7 (4.42 to 5.4)	5.7 (5.17 to 6.27)
Rochdale	30.5 (25.5 to 36.4)	32.2 (29.1 to 35.5)	26.4 (24.1 to 28.9)	19.1 (17.4 to 20.9)	10.7 (9.76 to 11.6)	8.1 (7.02 to 9.3)	6.3 (5.59 to 7.03)	5.67 (5.2 to 6.15)	4.82 (4.35 to 5.32)	5.61 (5.05 to 6.23)
Salford	26.5 (22.6 to 31)	23.7 (21.8 to 25.7)	19 (17.3 to 20.8)	13.5 (12.3 to 14.7)	9.07 (8.27 to 10)	5.4 (6.27 to 7.57)	4.8 (5.11 to 6.1)	4.48 (4.93 to 5.92)	5.09 (4.1 to 4.86)	5.09 (4.59 to 5.62)
Sefton	27.2 (21.9 to 32.8)	27.2 (24.2 to 31.4)	15.8 (20.4 to 24.2)	10 (13.7 to 18)	22.2 (8.99 to 11.2)	8.07 (7.12 to 9.08)	5.09 (4.67 to 5.58)	4.38 (3.94 to 4.78)	4.09 (3.43 to 4.16)	4.09 (3.69 to 4.53)
St Helens	26.9 (23 to 31)	25.2 (23.4 to 27.3)	14.3 (18.5 to 21.2)	9.4 (13.1 to 15.6)	6.2 (8.66 to 10.3)	5.36 (6.03 to 7.26)	4.34 (4.78 to 5.66)	4.3 (4.91 to 5.87)	4.89 (3.96 to 4.72)	4.89 (4.43 to 5.38)
Stockport	35.6 (29.5 to 42.2)	35.5 (32.4 to 38.7)	28.2 (25.9 to 30.6)	19.3 (17.4 to 21.2)	10.6 (9.62 to 11.7)	7.33 (6.56 to 8.27)	5.9 (5.1 to 6.13)	4.71 (4.29 to 5.16)	3.94 (3.54 to 4.36)	4.5 (3.99 to 4.93)
Tameside	30.5 (26.2 to 35.4)	29.8 (27.7 to 32)	17.8 (22.3 to 26)	14 (16.3 to 19.4)	24.1 (9.28 to 11.2)	17.8 (5.84 to 7.14)	10.2 (3.89 to 4.75)	4.3 (3.58 to 4.38)	3.9 (2.85 to 3.53)	3.54 (3.18 to 3.92)
Trafford	23.5 (19.1 to 28.7)	24.8 (22.6 to 27.1)	19.3 (18 to 20.6)	13.5 (12.1 to 15.1)	10.4 (9.36 to 11.5)	7.34 (6.62 to 8.18)	4.94 (5.12 to 6.16)	4.9 (4.43 to 5.46)	4.08 (3.66 to 4.53)	4.47 (3.96 to 5.25)
Warrington	28.7 (20.9 to 37.2)	26.8 (24.6 to 29.1)	20.7 (19.4 to 22)	14.2 (13.2 to 15.9)	10.7 (8.36 to 9.86)	7.19 (6.65 to 8.12)	4.3 (4.75 to 5.66)	4.24 (4.35 to 6.15)	4.74 (3.84 to 4.66)	4.74 (4.24 to 5.24)
Wigan	30.5 (25.6 to 36)	27.9 (25.8 to 30.2)	22.3 (20.8 to 23.7)	15.3 (14 to 16.7)	9.35 (8.56 to 10.3)	6.64 (5.87 to 7.54)	5.36 (4.83 to 5.97)	4.71 (4.34 to 5.16)	3.92 (3.57 to 4.33)	4.59 (4.15 to 5.07)
Wirral	23.7 (21.4 to 26.4)	24.5 (23.3 to 25.8)	19 (17.9 to 20)	14 (13.2 to 14.8)	9.28 (8.89 to 9.69)	5.7 (5.23 to 6.18)	4.51 (4.24 to 4.79)	4.04 (3.84 to 4.24)	3.64 (3.33 to 3.96)	4.02 (3.58 to 4.51)
South East England	16.5 (13 to 20.8)	19.6 (16.5 to 22.9)	15.7 (14.5 to 16.8)	11.3 (9.83 to 12.9)	7.72 (6.79 to 8.77)	5.1 (4.33 to 5.98)	3.88 (3.31 to 4.51)	2.6 (2.31 to 2.92)	1.77 (1.55 to 2.02)	1.92 (1.69 to 2.19)
Bracknell Forest	27.1 (22.3 to 32.2)	27.9 (23.8 to 32.1)	21.8 (19.7 to 24)	17.3 (15.5 to 19.5)	11.2 (10.3 to 12.3)	7.66 (6.83 to 8.52)	5.71 (5.21 to 6.25)	4.14 (3.72 to 4.61)	3.41 (3.01 to 3.81)	3.58 (3.11 to 4.08)
Brighton and Hove	19.6 (16.4 to 23.2)	19.2 (17.6 to 20.7)	14.7 (13.7 to 15.8)	10.9 (9.88 to 11.9)	8.91 (8.23 to 9.59)	5.53 (4.99 to 6.13)	4.78 (4.27 to 5.32)	4.02 (3.72 to 4.34)	3.65 (3.19 to 4.13)	4.17 (3.68 to 4.72)
Buckinghamshire	31.7 (26.4 to 37.5)	25.7 (23.6 to 27.8)	19 (17.5 to 20.5)	13.4 (12.1 to 14.6)	8.97 (8.25 to 9.75)	5.82 (5.28 to 6.4)	4.76 (4.28 to 5.29)	4.56 (3.92 to 4.56)	3.64 (3.27 to 4.02)	3.88 (3.43 to 4.39)
East Sussex	21.8 (18.3 to 25.5)	24.5 (22.5 to 26.7)	19.1 (17.7 to 20.5)	14.7 (13.6 to 16)	8.55 (7.96 to 9.24)	5.11 (4.54 to 5.73)	4.12 (3.8 to 4.46)	4.12 (3.78 to 4.46)	4.15 (3.63 to 4.68)	4.59 (3.85 to 5.46)
Hampshire	42.8 (34.8 to 52.2)	36 (30.9 to 41.3)	26.6 (24.3 to 29.2)	18.7 (16.2 to 21.5)	11.9 (10.4 to 13.5)	5.49 (4.67 to 6.39)	3.88 (3.29 to 4.52)	3.74 (3.31 to 4.15)	3.09 (2.63 to 3.59)	3.2 (2.75 to 3.71)
Isle of Wight	27 (23.1 to 31.1)	26.3 (24.6 to 28.1)	20.2 (17.9 to 22.1)	14.2 (13 to 15.5)	9.94 (9.26 to 10.6)	5.53 (4.96 to 6.13)	4.36 (4.11 to 4.64)	4.3 (4.05 to 4.57)	3.95 (3.51 to 4.43)	4.45 (3.76 to 5.25)
Kent	28.4 (21.3 to 32.7)	31.4 (28.7 to 34.5)	24.7 (22.5 to 26.4)	14.2 (15.5 to 18.9)	10.7 (10.7 to 12.9)	7.19 (6.65 to 8.21)	5.23 (4.76 to 5.74)	4.24 (4.16 to 5.07)	4.26 (3.81 to 4.71)	4.26 (3.76 to 4.81)
Medway	26.2 (20.9 to 32.3)	25.9 (22 to 30)	19.1 (17.3 to 21.1)	13.5 (11.9 to 15.4)	9.3 (9.56 to 11.9)	7.91 (7.06 to 8.87)	5.93 (5.3 to 5.58)	4.51 (4.39 to 5.42)	4.27 (3.75 to 4.83)	4.51 (3.93 to 5.15)
Milton Keynes	13.4 (10.8 to 16)	19.4 (17.7 to 21)	15.3 (14.3 to 16.4)	11.9 (10.9 to 12.9)	8.38 (7.72 to 9.07)	5.59 (5.09 to 6.17)	4.73 (4.33 to 5.18)	3.46 (3.21 to 3.74)	3.22 (2.54 to 3.21)	3.22 (2.85 to 3.6)
Oxfordshire	24.6 (20 to 30.2)	31.4 (27.1 to 35.4)	18.7 (23.1 to 27.6)	12.5 (16.6 to 21)	25.1 (11.1 to 13.5)	18.7 (6.74 to 8.44)	7.59 (4.05 to 4.89)	4.45 (3.41 to 4.12)	2.93 (2.61 to 3.24)	3.08 (2.7 to 3.48)
Portsmouth	17.1 (14.1 to 20.4)	22.5 (20.8 to 24.4)	14.4 (16.5 to 19.7)	18 (12.9 to 16)	22.5 (9.16 to 11.1)	14.4 (7.25 to 9.14)	5.65 (5.2 to 6.15)	4.36 (4 to 4.81)	3.94 (3.57 to 4.35)	4.25 (3.77 to 4.8)
Reading	28.4 (22.8 to 35.3)	28.8 (26.6 to 31.2)	11 (22.3 to 26.6)	7.53 (14.6 to 17.9)	24.3 (9.83 to 12.3)	16.2 (6.51 to 8.67)	6.35 (5.46 to 7.28)	5.34 (4.91 to 5.83)	5.01 (4.45 to 5.61)	5.34 (4.73 to 6.12)
Slough	22.6 (18.3 to 27.9)	28.7 (26.2 to 31.4)	23.4 (21.3 to 25.7)	16.8 (15 to 18.7)	22.9 (9.82 to 11.7)	18 (5.92 to 7.75)	8.28 (4.55 to 6.63)	7.3 (4.14 to 5.01)	3.5 (3.42 to 4.5)	4.27 (3.77 to 4.84)
Southampton	24.2 (20.6 to 28.2)	22.9 (21.4 to 24.5)	18 (16.6 to 19.5)	13.9 (12.7 to 15.1)	7.8 (7.64 to 8.98)	4.73 (4.26 to 5.22)	3.8 (3.4 to 3.95)	3.2 (3.28 to 3.74)	3.62 (2.74 to 3.68)	3.62 (3.12 to 4.12)
Surrey	16.5 (13.1 to 20.5)	17.1 (14.3 to 20)	13 (11.5 to 14.5)	9.8 (8.39 to 11.4)	13 (7.16 to 9.12)	8.06 (4.68 to 6.18)	5.4 (3.57 to 4.42)	3.98 (2.94 to 3.62)	3.28 (2.48 to 3.27)	3.32 (2.95 to 3.75)
West Berkshire	31 (24.6 to 38.4)	25.9 (21.5 to 30.3)	19.7 (17.6 to 21.9)	13.9 (12.4 to 15.6)	8.88 (8.25 to 9.6)	5.31 (4.76 to 5.84)	4.03 (4.17 to 4.82)	3.47 (3.76 to 4.32)	3.56 (3.17 to 3.97)	4.01 (3.56 to 4.49)
West Sussex	15.8 (12.8 to 19.1)	17.5 (15.5 to 19.5)	11.5 (12.2 to 14.8)	5.5 (9.05 to 11.2)	10.1 (6.42 to 8.17)	7.26 (4.5 to 5.88)	3.1 (3.19 to 4.24)	2.67 (2.78 to 3.44)	3.1 (2.82 to 3.01)	3.1 (2.58 to 3.33)
Windsor and Maidenhead	12.9 (10.1 to 16)	15.4 (13.1 to 17.9)	11.8 (10.6 to 13)	9.65 (8.35 to 11.2)	7.08 (6.29 to 8.03)	4.39 (3.28 to 5.17)	3.81 (3.28 to 4.44)	3.72 (3.36 to 4.16)	2.94 (2.56 to 3.34)	3.17 (2.77 to 3.6)
Wokingham	24 (18.2 to 28)	25.1 (23.4 to 27.1)	20.1 (18.5 to 22.1)	14.4 (13.4 to 15.5)	8.86 (8.37 to 9.37)	6.03 (5.53 to 6.56)	4.63 (4.35 to 4.9)	3.42 (3.22 to 3.62)	3.16 (2.75 to 3.58)	3.53 (3.08 to 3.99)
South West England	21.4 (16.3 to 27.9)	21.8 (18.1 to 26)	17.7 (15.5 to 20.2)	13.7 (11.6 to 16.1)	7.71 (6.9 to 8.62)	4.76 (4.11 to 5.44)	3.16 (2.63 to 3.77)	2.44 (2.21 to 2.69)	2.37 (2.2 to 2.74)	2.64 (2.26 to 3.01)
Bath and North East Somerset	24.6 (18.7 to 32.7)	24.2 (21.7 to 26.9)	19.7 (17.6 to 22)	13.6 (12.2 to 15.3)	8.16 (7.17 to 9.24)	6.35 (5.56 to 7.22)	4.44 (4.04 to 4.86)	3.48 (3.02 to 4)	2.35 (1.93 to 2.78)	2.42 (1.96 to 2.88)
Bournemouth	22.5 (17.7 to 28.1)	29.4 (27.1 to 32)	24.9 (22.4 to 27.6)	18.1 (16.3 to 19.8)	11 (10 to 11.9)	7.61 (6.86 to 8.46)	5 (4.7 to 5.31)	3.64 (3.33 to 4)	3.3 (2.89 to 3.75)	3.7 (3.25 to 4.16)
Bristol, City of	27.4 (21.7 to 34.2)	25.7 (23.6 to 28)	20.1 (18.2 to 22.3)	13.5 (12.3 to 14.8)	8.52 (7.75 to 9.3)	5.67 (5.08 to 6.28)	4.96 (4.57 to 5.37)	3.88 (3.31 to 3.88)	3.43 (2.99 to 3.86)	3.83 (3.37 to 4.32)
Cornwall	26 (20.8 to 31.9)	26.6 (24.1 to 29.2)	20.6 (18.6 to 23)	14.8 (13.5 to 16.1)	9.75 (8.92 to 10.7)	5.87 (5.2 to 6.59)	4.74 (4.13 to 5.41)	3.6 (3.32 to 3.89)	3.31 (2.82 to 3.82)	3.68 (3.2 to 4.18)
Devon	24.6 (19.5 to 30.4)	23.5 (21 to 26.1)	18.4 (16.5 to 20.6)	13.1 (11.7 to 14.6)	7.54 (6.89 to 8.22)	5.43 (4.78 to 6.1)	4.46 (4.17 to 4.76)	3.18 (2.91 to 3.48)	3.09 (2.63 to 3.55)	3.41 (2.92 to 3.87)
Dorset	22.8 (18.2 to 28)	23.5 (21.3 to 25.4)	18.8 (17.1 to 20.9)	13.7 (12.3 to 15.1)	8.53 (8.55 to 9.22)	5.82 (5.23 to 6.51)	4.45 (4.16 to 4.76)	3.35 (3.08 to 3.65)	3.2 (2.74 to 3.65)	3.68 (3.21 to 4.19)
Gloucestershire	15.8 (12.8 to 19.1)	17.5 (15.5 to 19.5)	11.							

		31-7	35-3	30-1	21-8	14-5	9-04	6-23	5-2	4-87	5-59
	Coventry	(25-9 to 38-2)	(32-5 to 38-3)	(27-6 to 32-9)	(19-8 to 24)	(13-2 to 15-8)	(8-11 to 9-97)	(5-55 to 6-97)	(4-71 to 5-75)	(4-37 to 5-4)	(5-01 to 6-18)
		26-8	27-2	21-8	14-5	12-6	7-55	6-03	5-36	4-78	5-39
	Dudley	(22-6 to 31-9)	(25-1 to 29-3)	(20-3 to 23-3)	(13-1 to 15-9)	(11-4 to 13-8)	(6-67 to 8-54)	(5-39 to 6-74)	(4-82 to 5-99)	(4-29 to 5-31)	(4-83 to 5-96)
		30-6	29-4	23-8	16-8	9-35	5-3	4-77	4-97	4-33	4-95
	Herefordshire, County of	(24-9 to 36-7)	(24-7 to 34-2)	(22-2 to 25-5)	(14-8 to 19-1)	(8-2 to 10-6)	(4-6 to 6-13)	(4-11 to 5-5)	(4-4 to 5-59)	(3-87 to 4-82)	(4-43 to 5-6)
		40-8	39-9	34-1	23-5	14-3	10-1	8-58	7-59	6-35	7-55
	Sandwell	(33-8 to 49-3)	(37-1 to 42-7)	(31-9 to 36-5)	(21-6 to 25-5)	(12-8 to 15-9)	(8-98 to 11-3)	(7-88 to 9-41)	(6-75 to 8-5)	(5-7 to 7-01)	(6-78 to 8-36)
		22-9	24-7	19-7	15-7	9-8	6-11	4-68	4-16	3-87	4-37
	Shropshire	(18-6 to 27-5)	(20-5 to 28-3)	(17-8 to 20-9)	(11-8 to 15-6)	(8-85 to 10-8)	(5-46 to 6-85)	(4-26 to 5-14)	(3-71 to 4-66)	(3-43 to 4-31)	(3-84 to 4-93)
		25-2	26-9	21-7	16-8	10-7	6-28	5-33	5-07	4-78	5-35
	Solihull	(20-6 to 30-3)	(25 to 28-9)	(19-6 to 23-7)	(15-3 to 18-7)	(9-58 to 12)	(5-47 to 7-13)	(4-69 to 6-01)	(4-56 to 5-63)	(4-34 to 5-26)	(4-83 to 5-91)
		25	28	22-7	16	11	7-39	6-35	5-73	5-36	6
	Staffordshire	(20-2 to 29-5)	(24-6 to 31-4)	(20-7 to 24-9)	(14-5 to 17-8)	(9-72 to 12-2)	(6-63 to 8-19)	(5-81 to 6-93)	(5-22 to 6-26)	(4-73 to 6-03)	(5-04 to 7-05)
		37-8	38-1	33	21-8	14	11	9-35	9-07	8-23	9-16
	Stoke-on-Trent	(30-8 to 45-5)	(35-1 to 41-3)	(30-9 to 35-3)	(19-7 to 24)	(12-6 to 15-6)	(9-81 to 12-2)	(8-49 to 10-2)	(8-13 to 10)	(7-44 to 9-04)	(8-14 to 10-2)
		27-6	31-4	25-2	17-2	13-2	8-34	6-61	5-43	4-71	5-29
	Telford and Wrekin	(22-4 to 33-6)	(29 to 33-9)	(23-5 to 27)	(15-6 to 19)	(11-7 to 14-8)	(7-41 to 9-41)	(5-86 to 7-36)	(4-84 to 6-09)	(4-27 to 5-2)	(4-74 to 5-84)
		31-2	31-6	26-6	18-6	12-4	9-34	8-95	7-73	6-49	7-49
	Walsall	(25-9 to 37-3)	(29-3 to 34-2)	(24-9 to 28-5)	(16-9 to 20-4)	(11 to 13-9)	(8-3 to 10-5)	(8-05 to 9-94)	(7-04 to 8-5)	(5-75 to 7-24)	(6-74 to 8-24)
		19-9	21-7	17-4	12-4	9-67	5-93	5	4-55	4-19	4-77
	Warwickshire	(16-5 to 23-9)	(20 to 23-4)	(16-2 to 18-6)	(11-2 to 13-6)	(8-75 to 10-6)	(5-3 to 6-57)	(4-53 to 5-55)	(4-13 to 5-02)	(3-75 to 4-65)	(4-27 to 5-28)
		32-1	32-1	26-8	18-4	14-4	10-3	7-93	6-6	5-83	6-54
	Wolverhampton	(26-6 to 38-6)	(29-4 to 35)	(25 to 28-8)	(16-7 to 20-2)	(12-9 to 16-1)	(9-23 to 11-4)	(7-17 to 8-71)	(5-94 to 7-4)	(5-24 to 6-47)	(5-76 to 7-32)
		22-1	23-7	18-8	12-7	10-3	6-87	5-31	5-1	4-71	5-23
	Worcestershire	(18-3 to 26-3)	(21-9 to 25-4)	(17-4 to 20-4)	(11-5 to 13-8)	(9-39 to 11-2)	(6-22 to 7-53)	(4-86 to 5-78)	(4-65 to 5-6)	(4-29 to 5-16)	(4-7 to 5-77)
		32-2	31-9	25-4	17-6	11-3	8-71	6-51	4-99	4-23	4-83
	Yorkshire and the Humber	(28-1 to 36-7)	(29-7 to 34)	(24 to 26-7)	(16-6 to 18-8)	(10-8 to 11-9)	(8-04 to 9-4)	(6-12 to 6-92)	(4-69 to 5-34)	(3-88 to 4-59)	(4-31 to 5-39)
		44-5	33-1	26-7	17-9	11-4	8-06	5-66	4-12	3-77	4-46
	Barnsley	(28-9 to 40-7)	(30 to 36-5)	(24 to 28-4)	(15-9 to 20)	(10-1 to 12-5)	(7-21 to 8-89)	(5-14 to 6-18)	(3-67 to 4-83)	(3-29 to 4-31)	(3-93 to 5-03)
		41-8	37-9	30-9	20-2	12-3	14-3	9-18	6-88	5-92	6-11
	Bradford	(33-7 to 51-5)	(33-7 to 42-4)	(28-3 to 33-9)	(18-2 to 22-7)	(12-9 to 15-6)	(11 to 13-7)	(8-5 to 9-91)	(6-37 to 7-43)	(5-2 to 6-64)	(5-61 to 7-91)
		42-6	36-7	28-4	19-5	14-1	10-1	8-15	5-87	4-81	5-37
	Calderdale	(35-7 to 50-5)	(32-7 to 40-8)	(26-2 to 30-6)	(17-5 to 21-7)	(12-9 to 15-5)	(9-25 to 11-1)	(7-46 to 8-91)	(5-32 to 6-51)	(4-33 to 5-36)	(4-77 to 5-98)
		30-9	29-8	24-8	16-1	8-76	6-83	5-17	4-63	4-63	5-41
	Doncaster	(25-7 to 36-8)	(26-6 to 33-4)	(22-3 to 26-3)	(14-4 to 18)	(9-86 to 11-9)	(7-95 to 9-65)	(6-3 to 7-39)	(4-66 to 5-68)	(4-18 to 5-08)	(4-86 to 5-98)
		26-8	24-2	12-9	8-51	6-37	4-48	3-31	2-98	3-41	3-41
	East Riding of Yorkshire	(21-2 to 33-3)	(21-2 to 27-6)	(17 to 20-4)	(11-4 to 14-5)	(7-77 to 9-28)	(5-78 to 6-98)	(4-13 to 4-89)	(2-97 to 3-65)	(2-65 to 3-34)	(3-01 to 3-82)
		34-6	37-2	30-4	20-4	12-3	5-9	4-74	4-09	4-09	4-67
	Kingston upon Hull, City of	(29-3 to 41-2)	(33-3 to 41-3)	(27-9 to 32-8)	(18-4 to 22-5)	(11-3 to 13-2)	(7-6 to 9-21)	(5-48 to 6-39)	(4-25 to 5-29)	(3-63 to 4-56)	(4-15 to 5-19)
		39-4	36-3	28-4	19-9	12-2	9-9	6-65	5-46	6-11	6-11
	Kirkcaldy	(33-3 to 45-8)	(32-5 to 40-6)	(26 to 30-8)	(18 to 22-1)	(11-3 to 13-1)	(9-05 to 10-8)	(7-25 to 8-7)	(6-1 to 7-22)	(4-95 to 5-99)	(5-5 to 6-72)
		28-9	30-8	24-8	17-5	11-2	8-33	6-05	4-96	4-99	4-99
	Leeds	(22-8 to 36-3)	(27-1 to 35)	(22-3 to 27-4)	(15-7 to 19-5)	(10-2 to 12-1)	(7-59 to 9-1)	(5-5 to 6-63)	(4-53 to 5-43)	(3-8 to 4-99)	(4-13 to 5-93)
		30-3	29-1	23-8	17-1	9-32	6-19	5-07	4-23	4-23	4-79
	North East Lincolnshire	(24-2 to 37-7)	(25-6 to 33-2)	(21-9 to 25-7)	(15 to 19-2)	(8-45 to 10-3)	(6-81 to 8-42)	(5-72 to 6-73)	(4-55 to 5-58)	(3-74 to 4-76)	(4-23 to 5-38)
		29-5	29-5	23-5	16	11-4	8-43	5-65	4-32	3-45	3-86
	North Lincolnshire	(22-7 to 38)	(25-8 to 33-5)	(21-8 to 25-3)	(14-4 to 17-8)	(10-3 to 12-6)	(7-51 to 9-48)	(5-11 to 6-22)	(3-9 to 4-79)	(3-05 to 3-86)	(3-39 to 4-35)
		29-1	29-2	22-5	16-2	9-24	6-11	4-73	3-53	3-11	3-47
	North Yorkshire	(24-6 to 34-8)	(26-7 to 31-8)	(20-8 to 24-4)	(14-6 to 18)	(8-5 to 9-97)	(5-48 to 6-61)	(4-41 to 5-02)	(3-24 to 3-83)	(2-81 to 3-41)	(3-12 to 3-84)
		30-7	30-7	24-3	16-7	11-5	8-38	6-41	4-87	3-77	4-35
	Rotherham	(25-6 to 36-9)	(27-4 to 34-2)	(22-3 to 26-1)	(15 to 18-5)	(10-5 to 12-5)	(7-64 to 9-23)	(5-89 to 6-96)	(4-38 to 5-37)	(3-39 to 4-16)	(3-74 to 4-81)
		26-7	28-8	22-3	16-2	11-2	8-94	6-19	4-73	3-66	4-21
	Sheffield	(22-3 to 31-8)	(25-7 to 32-1)	(19-9 to 25)	(14-7 to 18)	(10-2 to 12-2)	(8 to 9-96)	(5-6 to 6-79)	(4-32 to 5-15)	(3-29 to 4-06)	(3-74 to 4-66)
		32-9	32-7	26-4	18-3	10-6	8-29	6-12	4-23	3-69	4-36
	Wakefield	(27-4 to 39-6)	(29-1 to 36-4)	(24-3 to 28-5)	(16-5 to 20-1)	(9-75 to 11-4)	(7-54 to 9-1)	(5-51 to 6-72)	(3-86 to 4-62)	(3-33 to 4-06)	(3-93 to 4-82)
		24-6	27	21-1	15-4	9-72	7-36	5-19	3-83	3-07	3-43
	York	(19 to 31)	(23-8 to 30-6)	(19-5 to 22-8)	(13-6 to 17-2)	(8-79 to 10-7)	(6-58 to 8-25)	(4-75 to 5-67)	(3-39 to 4-26)	(2-69 to 3-48)	(2-97 to 3-87)
		42-2	34-1	28-2	19-1	10	6-92	6-08	5-18	4-42	3-74
	Northern Ireland	(38-1 to 46-8)	(32-6 to 35-7)	(26-9 to 29-4)	(17-9 to 20-3)	(9-3 to 10-8)	(6-2 to 7-68)	(5-49 to 6-71)	(4-52 to 5-87)	(3-84 to 5-07)	(2-92 to 4-56)
		37-8	34-4	25-4	16-7	10-8	7-15	4-98	4-42	3-76	4-6
	Scotland	(34-9 to 40-8)	(33-1 to 35-6)	(24-4 to 26-5)	(15-9 to 17-7)	(10-1 to 11-6)	(6-49 to 7-85)	(4-59 to 5-4)	(3-97 to 4-91)	(3-38 to 4-15)	(4-04 to 5-18)
		29	31	25-5	17-4	9-99	7-13	5-39	4-63	4-4	4-63
	Wales	(20-8 to 39)	(25-3 to 36-5)	(21-7 to 30-3)	(16-2 to 19-4)	(9-38 to 10-6)	(6-51 to 7-78)	(5-02 to 5-77)	(4-22 to 5-07)	(3-87 to 4-96)	(3-94 to 5-42)
		228	164	125	86-3	55-9	37-2	33-1	20-2	17-9	17-9
	Latin America and Caribbean	(152 to 256)	(152 to 176)	(116 to 134)	(81-4 to 91-7)	(52-8 to 59-2)	(34-5 to 40)	(30-1 to 36-3)	(16-6 to 24-1)	(15-3 to 22-6)	(14-3 to 22-2)
		340	271	220	127	76-7	48-2	29-9	21-8	18-8	17-8
	Andean Latin America	(302 to 380)	(251 to 293)	(196 to 220)	(114 to 132)	(71-8 to 82)	(44-4 to 52-4)	(26-1 to 34)	(17-9 to 26-4)	(15-2 to 23-1)	(13-7 to 22-5)
		377	309	166	20-2	115	75-1	31	26-6	20-3	20-3
	Bolivia	(325 to 435)	(277 to 342)	(220 to 261)	(154 to 177)	(107 to 123)	(68-8 to 82)	(42-1 to 53-4)	(27-3 to 39-3)	(25-6 to 36-9)	(24-6 to 35-6)
		217	171	132	85-3	45-2	24-4	18-2	12-4	15	15
	Ecuador	(181 to 256)	(157 to 184)	(122 to 143)	(78-2 to 93-3)	(41-3 to 49-5)	(31-8 to 42)	(19-8 to 29-5)	(14-3 to 22-6)	(12-8 to 20-6)	(11-5 to 19-6)
		369	298	228	126	77-6	44-1	19-5	14-8	15-6	14-8
	Peru	(313 to 429)	(270 to 325)	(212 to 245)	(115 to 138)	(70-6 to 85-5)	(39-3 to 48-7)	(22 to 30-1)	(15-2 to 24-6)	(12-1 to 19-9)	(9-95 to 20-4)
		190	143	97-6	73-6	54-6	44-2	12-6	43-6	43-6	43-6
	Caribbean	(166 to 218)	(133 to 153)	(108 to 122)	(90-6 to 105)	(68 to 79-8)	(49-7 to 59-9)	(117 to 136)	(36-5 to 52-9)	(35-6 to 52-5)	(35-5 to 53-1)
		126	77-6	40-5	22-9	13-8	10-1	11-8	10-4	9-04	9-04
	Antigua and Barbuda	(101 to 156)	(64-9 to 92-6)	(33-4 to 48-7)	(19-4 to 27-2)	(11-4 to 16-7)	(11 to 17-7)	(9-65 to 14-4)	(8-46 to 12-8)	(8-3 to 12-8)	(7-61 to 10-5)
		124	80-4	47-8	33-9	23-3	17-2	14-3	11-3	11	11
	The Bahamas	(97-9 to 158)	(68-4 to 95-2)	(40-1 to 57-1)	(28-3 to 39-9)	(19-7 to 28-2)	(14-1 to 21)	(11-7 to 17-3)	(17-9 to 26)	(8-24 to 15-3)	(8-19 to 14-8)
		240	88-6	51-4	27-6	20	14-6	12-4	12	12-4	12
	Barbados	(195 to 294)	(74-7 to 104)	(42-9 to 60-4)	(23-2 to 33-2)	(16-8 to 23-7)	(12 to 17-5)	(12 to 17-6)	(9-02 to 16-5)	(8-47 to 16-9)	(8-26 to 17)
		190	129	71-2	32-3	48-5	21-3	17-4	15-8	15-8	15-8
	Belize	(156 to 230)	(112 to 147)	(87-6 to 115)	(63-7 to 79)	(43-4 to 54-2)	(28 to 36-5)	(18-5 to 24-7)	(14-3 to 21)	(14-4 to 21-3)	(12-9 to 19-4)
		77-3	45-3	18	10	10-4	5-61	4-96	3-74	3-64	3-64
	Bermuda	(63-5 to 94-2)	(40-9 to 50-2)	(26-2 to 33)	(15-9 to 20-6)	(8-92 to 12-2)	(4-72 to 6-7)	(4-15 to 5-86)	(3-01 to 4-78)	(2-86 to 4-76)	(3-08 to 4-42)
		61-7	47-4	25-4	15-4	9-48	5-6	6-61	5-13	6-05	5-13
	Cuba	(40-9 to 99-9)	(48-9 to 52-3)	(45-7 to 48-9)	(24-4 to 26-6)	(14-7 to 16-2)	(8-96 to 9-99)	(6-22 to 7-06)	(6-55 to 7-56)	(6-36 to 7-46)	(4-38 to 5-76)
		265	146	68-8	26-1	20-3	20-3	25	20-3	20-3	20-3
	Dominica	(218 to 320)	(135 to 167)	(58-7 to 89-7)	(22 to 31-1)	(17 to 24-3)	(16-7 to 24-9)	(20-5 to 29-8)	(17-2 to 39-4)	(22-2 to 40-3)	(21-2 to 30-7)
		219	188	138	97-1	69-4	44-7	35-9	28-2	27-8	27-1
	Dominican Republic	(171 to 263)	(171 to 205)	(125 to 152)	(86-8 to 108)	(61-3 to 77-5)	(39-7 to 50)	(30-3 to 42-2)	(22-5 to 35-3)	(22-2 to 34-3)	(21-8 to 33-4)
		157	101	63-5	39-9	25	18-1	15-8	14-8	14-4	13-5
	Grenada	(123 to 196)	(84-9 to 118)	(52-8 to 75-9)	(33-2 to 48-5)	(20 to 31)	(14-2 to 22-5)	(12-4 to 20-2)	(11-5 to 18-5)	(11-2 to	

Agascalientes	189 (155 to 231)	122 (111 to 134)	88.7 (79 to 98)	63.8 (52.5 to 75.8)	41.9 (36.4 to 48.6)	25.9 (21.9 to 31.1)	18.3 (15.4 to 21.6)	14.2 (11.3 to 17.8)	14.2 (11.2 to 18.3)	14.3 (10.9 to 18.6)
Baja California	203 (151 to 262)	128 (115 to 141)	92.7 (84.7 to 101)	48.9 (44.3 to 53.7)	26.2 (34.2 to 41.7)	22.1 (23.6 to 29.1)	14.6 (19.2 to 25.4)	14.9 (11.6 to 18.1)	15.1 (11.7 to 19.1)	15.3 (11.4 to 19.4)
Baja California Sur	225 (173 to 284)	141 (127 to 156)	96.6 (82.7 to 112)	59.4 (51.6 to 67)	27.1 (24.7 to 30.2)	21.3 (18.8 to 24.2)	18.8 (16.2 to 21.7)	15.1 (11.6 to 19.3)	15.3 (12 to 20.1)	15.3 (11.5 to 20)
Campeche	218 (177 to 265)	148 (134 to 162)	110 (98.1 to 122)	81.6 (70.8 to 92.7)	49.6 (44.4 to 55.6)	30.2 (26.3 to 34.4)	23.2 (20.1 to 26.8)	18.4 (14.6 to 22.9)	17.3 (13.5 to 21.9)	16.7 (12.7 to 21.6)
Chiapas	221 (174 to 279)	171 (154 to 190)	126 (122 to 151)	103 (90.4 to 117)	63.9 (56.3 to 72.9)	37.1 (31.6 to 43)	20.1 (17.4 to 23)	20.1 (16 to 24.6)	18.9 (15 to 25.7)	19.8 (15 to 25.7)
Chihuahua	227 (177 to 285)	158 (142 to 174)	116 (105 to 128)	85 (74.7 to 96)	53.3 (46.3 to 61.2)	38.6 (33.4 to 43.9)	24.4 (20.9 to 28.2)	20.5 (16.2 to 25.7)	20.9 (16.2 to 26.6)	21.2 (16.3 to 27.7)
Coahuila	242 (191 to 300)	156 (139 to 172)	112 (99 to 125)	81 (68.9 to 94.9)	46.3 (40.5 to 53.9)	29.6 (25.3 to 34.5)	17.7 (15.3 to 20.3)	17.6 (13.9 to 21.8)	16.8 (13 to 21.3)	17.1 (13.2 to 21.9)
Colima	289 (236 to 348)	184 (168 to 201)	125 (110 to 143)	80.7 (65.2 to 97.5)	44.3 (37.9 to 51.4)	27.6 (23.9 to 31.8)	20.2 (17.3 to 23.5)	13 (10.1 to 16.4)	13.3 (10.3 to 17.1)	13 (9.89 to 16.9)
Durango	243 (198 to 295)	159 (144 to 174)	113 (101 to 125)	82.7 (67.8 to 98.4)	50.7 (44.9 to 57.1)	33.6 (28.3 to 39.9)	23.3 (19.9 to 27)	16.4 (13.1 to 20.5)	15.8 (12.4 to 20.1)	16.1 (12.3 to 20.7)
Guanajuato	246 (184 to 318)	165 (150 to 181)	121 (104 to 139)	87.9 (80.1 to 95.8)	54.8 (50.4 to 59.9)	26.7 (23.7 to 29.9)	20.2 (17.7 to 22.8)	15.9 (12.7 to 19.7)	15.3 (11.9 to 19.2)	14.4 (11 to 18.6)
Guerrero	279 (230 to 355)	209 (180 to 239)	160 (141 to 182)	117 (102 to 131)	78.9 (69.2 to 89.8)	54.5 (47.3 to 62.2)	39.9 (32.5 to 48.6)	24.4 (18.4 to 31.4)	22.8 (16.9 to 30.3)	22.3 (16.2 to 30.2)
Hidalgo	248 (199 to 305)	165 (148 to 181)	120 (109 to 132)	72.3 (63.2 to 82.3)	44.1 (37.7 to 51.1)	30.2 (25.4 to 35.8)	19.5 (16.9 to 22.5)	14.1 (11.2 to 17.5)	12.4 (10.1 to 16.2)	12.4 (9.15 to 16.6)
Jalisco	195 (152 to 247)	134 (120 to 149)	93.7 (83 to 104)	60.9 (52.8 to 70)	39.6 (33.9 to 46.5)	29.3 (25.6 to 33.7)	20.3 (17.8 to 23)	15.1 (12 to 18.9)	15.4 (12 to 19.6)	15.7 (12.1 to 20.4)
México	215 (164 to 274)	141 (126 to 155)	99.6 (90.5 to 108)	77.5 (68.5 to 86.3)	53.7 (48.7 to 59.1)	31.6 (28.1 to 35.4)	25.7 (22.6 to 29.1)	19.6 (15.2 to 23.6)	17.1 (13.4 to 21.8)	14.4 (11 to 18.7)
Mexico City	162 (116 to 218)	93.4 (83 to 104)	68.8 (62.5 to 75.7)	49.8 (55 to 46.3)	26.7 (33.7 to 40.3)	25.5 (22.9 to 28.3)	23.2 (20.4 to 26.2)	15.5 (12.4 to 19.2)	16.7 (13.5 to 21.3)	21.1 (16.4 to 27.1)
Michoacán de Ocampo	264 (220 to 313)	180 (155 to 206)	128 (113 to 144)	87.9 (77.2 to 98.5)	57.1 (49.6 to 63.8)	37.1 (32.5 to 42)	28.1 (23.6 to 35.2)	18.1 (13.5 to 23.1)	17.5 (12.8 to 23.1)	17.5 (12.4 to 23.4)
Morelos	264 (215 to 318)	170 (154 to 186)	119 (107 to 133)	79.6 (69 to 90.8)	52 (40.1 to 50.7)	28.1 (23.8 to 32.8)	20.2 (17.3 to 23.3)	14.3 (11.3 to 18)	13.8 (10.7 to 17.6)	13 (10.5 to 17.8)
Nayarit	242 (198 to 289)	158 (144 to 174)	105 (94 to 118)	66.2 (53.6 to 79.5)	43.5 (38 to 49.8)	26.7 (22.5 to 31.5)	17.6 (15 to 20.3)	15.1 (11.9 to 19)	14 (10.6 to 18.3)	13.8 (10.3 to 18.5)
Nuevo León	197 (156 to 246)	125 (111 to 138)	85.7 (77.8 to 93.9)	52.6 (44.7 to 61.3)	31.6 (26.9 to 37.2)	23.8 (20.1 to 28.2)	15.2 (13.2 to 17.4)	13.1 (10.4 to 16.4)	12.4 (9.53 to 15.3)	12.1 (9.54 to 16.1)
Oaxaca	259 (207 to 312)	190 (161 to 220)	104 (133 to 167)	59.3 (91.2 to 116)	39.3 (52.3 to 67.4)	29.3 (34.1 to 45.2)	18.2 (23.5 to 36.3)	17.1 (13.4 to 23.2)	17.1 (12.7 to 23.2)	17.1 (12.3 to 23)
Puebla	265 (200 to 341)	185 (169 to 202)	99.7 (122 to 149)	99.7 (87.4 to 113)	62.8 (54.9 to 71.4)	39.9 (34.6 to 45.7)	28.1 (24.8 to 31.8)	19.7 (15.8 to 24.5)	19.7 (15.4 to 24.6)	19.7 (14.2 to 23.8)
Querétaro	266 (201 to 340)	170 (155 to 185)	118 (105 to 131)	84.4 (75.7 to 92.5)	49.4 (44.3 to 55.1)	25.6 (23 to 28.3)	20.3 (17.6 to 23.3)	13.6 (10.7 to 17)	13 (10.1 to 16.3)	13 (9.98 to 16.7)
Quintana Roo	182 (148 to 221)	129 (118 to 141)	66.6 (85.7 to 105)	95.1 (55.2 to 79.4)	29.1 (33.6 to 44.4)	21.2 (21.3 to 29.8)	14.3 (17.8 to 23.5)	13.8 (11.2 to 17.5)	13.8 (9.85 to 16.2)	13.8 (9.24 to 15.8)
San Luis Potosí	252 (205 to 304)	169 (144 to 194)	122 (107 to 139)	79.8 (69.6 to 90.1)	51.9 (46.2 to 58.4)	34.9 (30.2 to 39.8)	26.3 (21.4 to 32.1)	16.3 (12 to 20.9)	15.9 (11.6 to 21.5)	15.9 (11.4 to 21.8)
Sinaloa	211 (167 to 264)	141 (127 to 155)	96.5 (87.1 to 105)	61.4 (53.6 to 70.3)	41.4 (30.7 to 44.3)	24.1 (20.2 to 28.8)	23.1 (12.9 to 17)	12.6 (10.8 to 16.9)	12.5 (9.5 to 15.1)	12.5 (9.56 to 16.4)
Sonora	170 (132 to 214)	115 (102 to 128)	84.8 (75.8 to 93.7)	64.1 (56.5 to 72.4)	37.5 (31.9 to 44)	29.2 (25.2 to 33.7)	21.1 (18.3 to 24.1)	18.2 (14.3 to 22.9)	16 (12.2 to 20.8)	15.9 (12.2 to 21)
Tabasco	212 (167 to 269)	151 (135 to 167)	117 (105 to 128)	84.7 (74.6 to 96)	53.4 (47.2 to 60.5)	31 (25.4 to 37)	23.5 (20.6 to 26.8)	22 (17.5 to 26.9)	22 (17.4 to 27.9)	19.5 (14.9 to 25.2)
Tamaulipas	182 (142 to 227)	123 (110 to 135)	87.4 (78.3 to 96.7)	64.9 (56.7 to 73.7)	39.4 (34.9 to 44.7)	23.2 (20.2 to 26.5)	19.9 (17.2 to 22.8)	17.8 (14.1 to 22.2)	17.1 (13.3 to 21.6)	17.6 (13.5 to 22.6)
Thaxcala	276 (207 to 357)	178 (161 to 195)	124 (111 to 139)	94.3 (85.1 to 103)	56.3 (50.4 to 62.8)	33.1 (29.4 to 37.2)	24.9 (21.7 to 28.4)	17.4 (13.6 to 21.5)	17.4 (13.3 to 22.6)	16.5 (12.4 to 21.9)
Veracruz de Ignacio de la Llave	228 (179 to 288)	161 (145 to 177)	118 (105 to 131)	81.7 (71 to 93.4)	54.7 (48.2 to 62.1)	34.8 (30.2 to 39.7)	21.6 (19 to 24.7)	17.9 (14.3 to 22.2)	17.9 (14.3 to 22.6)	16.4 (12.5 to 21.7)
Yucatán	187 (144 to 255)	137 (122 to 152)	95.6 (86.1 to 107)	72.7 (61.6 to 85.2)	46.2 (40.2 to 53.1)	27.9 (24.3 to 31.7)	19 (16.5 to 21.7)	13.6 (10.8 to 16.8)	14.7 (11.2 to 18.9)	14.7 (11.2 to 19.3)
Zacatecas	213 (174 to 258)	141 (128 to 154)	97.3 (86.5 to 109)	71.1 (58.9 to 84.5)	42.4 (36.9 to 48.3)	27.2 (22.7 to 32.7)	19.8 (16.9 to 22.9)	14.6 (11.7 to 18.2)	12.9 (10.5 to 17.4)	12.9 (9.81 to 16.9)
Nicaragua	290 (238 to 351)	221 (197 to 247)	170 (154 to 186)	110 (101 to 119)	68.9 (62.2 to 75.8)	39.8 (35 to 45.1)	24.9 (20.8 to 29.5)	17.7 (13.5 to 22.6)	16.9 (12.7 to 21.9)	15.3 (11.2 to 20.2)
Panamá	112 (91.7 to 135)	87.5 (78.9 to 96)	59 (52.3 to 66.5)	38.3 (33.5 to 43.6)	28.9 (24.7 to 33.3)	24.3 (20.8 to 28.2)	19.4 (16.4 to 23.1)	17.6 (14.3 to 21.3)	16.2 (13 to 20.1)	15.1 (11.6 to 19.4)
Venezuela	163 (155 to 172)	78.5 (76.8 to 80.4)	72.1 (70.4 to 73.7)	43.5 (43.5 to 46.7)	26.7 (34.9 to 37.6)	23.1 (24.2 to 27.2)	23.1 (19.6 to 21.3)	23.1 (19.3 to 31.8)	23.1 (17.5 to 30.5)	23.1 (15.9 to 28.7)
Tropical Latin America	224 (170 to 280)	160 (139 to 181)	122 (110 to 139)	85.5 (77 to 95.1)	55 (49.7 to 60.3)	36 (31.4 to 40.7)	24.8 (20.9 to 29.1)	15.5 (12.5 to 18.8)	13.8 (11.2 to 16.7)	13 (10.5 to 15.9)
Brazil	224 (171 to 284)	162 (140 to 184)	126 (111 to 141)	86.5 (77.7 to 96.2)	56.2 (50.3 to 61.2)	36.2 (31.5 to 41.2)	25 (21 to 29.3)	15.4 (12.4 to 18.7)	12.9 (11 to 16.6)	12.9 (10.4 to 15.8)
Acre	268 (188 to 364)	188 (161 to 217)	112 (126 to 175)	72.8 (95.4 to 129)	54.3 (62.8 to 84)	37 (45.6 to 63.9)	20.6 (31.4 to 43.3)	19 (15.5 to 26.7)	19 (14.1 to 24.9)	18 (13.7 to 22.9)
Alagoas	321 (232 to 420)	250 (213 to 291)	178 (173 to 232)	107 (156 to 201)	66.1 (99.9 to 136)	11 (56.3 to 76.7)	15.4 (25.7 to 41.5)	11.8 (11.9 to 19.6)	11.8 (9.68 to 16.3)	11.8 (8.95 to 15.3)
Amapá	283 (199 to 387)	185 (160 to 214)	121 (101 to 145)	46.3 (41.2 to 52.2)	29.5 (25.7 to 32.5)	24.2 (25.4 to 33.9)	21.2 (21.2 to 27.6)	21.2 (19.9 to 30.5)	21.2 (18.1 to 27.4)	21.2 (17.4 to 25.4)
Amazonas	193 (121 to 291)	120 (98.7 to 145)	70.8 (77.3 to 109)	34 (59.3 to 84.4)	27 (36.9 to 52)	23 (29.8 to 38.7)	18 (20.9 to 26.6)	17.5 (17.1 to 24.6)	18.7 (15.5 to 22)	18.7 (16 to 21.7)
Bahia	257 (175 to 358)	197 (161 to 235)	105 (138 to 183)	105 (92.2 to 119)	80.1 (70.3 to 90.6)	49.6 (42.2 to 58.2)	32.5 (25.7 to 40.4)	17.5 (13.6 to 22.2)	13.6 (11.5 to 19)	13.6 (10.5 to 17.5)
Ceará	363 (266 to 470)	286 (244 to 331)	209 (181 to 243)	140 (119 to 164)	72 (70.7 to 91.7)	47.2 (39.9 to 55.3)	24 (19 to 30.3)	9.38 (10.1 to 16.9)	9.38 (8.23 to 13.9)	9.38 (7.01 to 12.4)
Distrito Federal	156 (106 to 216)	121 (102 to 143)	87.7 (73.3 to 105)	49.9 (45.1 to 55)	20.4 (27.3 to 34)	12.1 (18 to 23.1)	12.1 (15.1 to 19.5)	11.9 (9.93 to 14.9)	11.9 (10 to 14)	11.9 (10.3 to 14)
Espírito Santo	184 (124 to 215)	113 (95.1 to 132)	75.8 (78.8 to 110)	55.8 (50.6 to 61.7)	35.8 (34.1 to 41.7)	24.1 (21.2 to 29.1)	23.1 (19.8 to 30.7)	23.1 (17.2 to 18.6)	23.1 (10.3 to 17.3)	23.1 (10 to 17.3)
Goias	270 (187 to 367)	200 (169 to 233)	136 (112 to 160)	76.6 (65.8 to 87.9)	47.8 (41.4 to 55.1)	35.3 (27.9 to 44.1)	25.5 (20.2 to 31.6)	17.1 (13.2 to 21.6)	15.9 (11.8 to 20.2)	15.4 (11.8 to 19.5)
Maranhão	325 (265 to 395)	261 (225 to 302)	213 (186 to 241)	146 (129 to 164)	95.1 (49.8 to 107)	57.7 (49.8 to 67.4)	35.7 (28.3 to 44.1)	16.1 (12.2 to 20.8)	13.1 (10.1 to 16.7)	12.1 (9.36 to 15.3)
Mato Grosso	168 (121 to 225)	141 (119 to 165)	107 (90 to 125)	61.9 (53.1 to 70.9)	44.6 (38.5 to 51.4)	31.9 (25.1 to 40.5)	24.6 (19.6 to 30.5)	18.1 (14.1 to 22.9)	17.6 (13.6 to 22.5)	17.2 (13.2 to 22.1)
Mato Grosso do Sul	154 (98.7 to 228)	108 (86.7 to 131)	78.8 (65.9 to 94.6)	50 (45.3 to 55.5)	34.1 (30.8 to 37.9)	28.9 (25.1 to 33)	21.7 (19.2 to 24.4)	14.4 (11.8 to 17.6)	14 (11.7 to 16.8)	13 (11 to 15.4)
Minas Gerais	188 (135 to 255)	131 (109 to 155)	97.2 (81.9 to 114)	63.5 (55 to 72.3)	42.7 (36.3 to 49.2)	30.9 (25 to 37.5)	21.7 (17.5 to 26.7)	14.3 (11.2 to 17.8)	12.9 (9.99 to 16.3)	12.1 (9.33 to 15.4)
Pará	265 (186 to 354)	183 (156 to 212)	138 (115 to 162)	94.3 (80.8 to 110)	63 (54.3 to 72.4)	42.2 (33.3 to 53.1)	32.3 (27.1 to 38.1)	19.4 (15.1 to 24.6)	17 (13.6 to 23)	17 (13 to 22.2)
Paraíba	378 (273 to 494)	281 (249 to 317)	201 (173 to 229)	138 (116 to 162)	138 (74 to 94.7)	48.5 (40.9 to 56.9)	28.5 (23.5 to 33.9)	11.5 (11.6 to 18.4)	11.5 (9.28 to 16.3)	11.5 (8.47 to 15.4)
Paraná	147 (104 to 202)	107 (89.4 to 125)	85.2 (70.5 to 101)	59.6 (54 to 65.4)	40 (33 to 40)	25.2 (21.8 to 29.1)	21.7 (17.2 to 26.8)	13.8 (10.8 to 17.2)	11.8 (9.42 to 16.1)	11.8 (8.89 to 15.2)
Pernambuco	363 (270 to 462)	281 (247 to 318)	213 (193 to 243)	147 (120 to 168)	92.3 (81.7 to 103)	53.4 (44.9 to 62.5)	31.3 (26.4 to 36.9)	15 (11.7 to 18.9)	13.1 (10 to 16.6)	12.3 (9.42 to 15.8)
Piauí	249 (171 to 337)	189 (164 to 217)	108 (136 to 189)	45.1 (93.2 to 125)	45.1 (61.6 to 81.8)	29.2 (38.7 to 52.3)	29.2 (24.3 to 34.9)	14.2 (12.7 to 16.4)	14.2 (10.7 to 18)	14.2 (9.37 to 16.4)
Rio de Janeiro	146 (82.9 to 232)	91 (75 to 109)	73.5 (59.9 to 88.3)	41 (60.8 to 73.5)	41 (37.4 to 45.1)	25.8 (22.7 to 29.2)	19.3 (17 to 21.8)	14.4 (13.7 to 19.6)	14.4 (12.7 to 17.7)	14.4 (12.5 to 16.5)
Rio Grande do Norte	4									

Paraguay	120 (90.6 to 154)	83.9 (73.5 to 94.7)	71.9 (63.2 to 80.8)	51.5 (44.3 to 59.1)	35.8 (30.8 to 42.1)	29.8 (25.4 to 34.9)	22.2 (18.2 to 27.1)	18.2 (13.3 to 23.8)	17.1 (12.2 to 22.8)	16 (11.3 to 21.7)
North Africa and Middle East	320 (281 to 362)	254 (233 to 275)	194 (182 to 207)	132 (124 to 139)	84 (78 to 89)	58.7 (53.9 to 63.8)	38 (34.2 to 41.9)	21.7 (21.6 to 29.4)	21.7 (19.6 to 26.7)	21.7 (18.4 to 25.3)
North Africa and Middle East	320 (281 to 362)	254 (233 to 275)	194 (182 to 207)	132 (124 to 139)	84 (78 to 89)	58.7 (53.9 to 63.8)	38 (34.2 to 41.9)	21.7 (21.6 to 29.4)	21.7 (19.6 to 26.7)	21.7 (18.4 to 25.3)
Afghanistan	343 (279 to 410)	235 (203 to 270)	213 (186 to 246)	206 (180 to 232)	157 (141 to 174)	131 (118 to 144)	131 (70.3 to 94.2)	56.5 (47.1 to 67.8)	53.1 (44 to 63.9)	50.8 (41.9 to 61.7)
Algeria	528 (371 to 398)	262 (230 to 297)	194 (167 to 223)	135 (125 to 144)	62 (57.1 to 67.8)	45.5 (37.9 to 49.1)	30 (27.1 to 33.1)	21.2 (17.6 to 25.4)	19.3 (15.7 to 22.5)	18.1 (14.3 to 22.5)
Bahrain	179 (139 to 227)	150 (128 to 175)	77.7 (64.8 to 93.6)	31.3 (29 to 33.7)	24.4 (22.9 to 26.1)	12.6 (11.5 to 13.7)	8.48 (7.83 to 9.16)	7.3 (6.51 to 8.25)	6.2 (5.23 to 7.15)	5.81 (4.77 to 6.89)
Egypt	315 (249 to 384)	271 (245 to 297)	228 (210 to 246)	152 (138 to 167)	83 (75 to 91.3)	46.6 (40.8 to 52.9)	29.8 (25.2 to 34.7)	17.4 (14.1 to 21.3)	14.7 (11.7 to 18.1)	13.6 (11 to 17)
Iran	399 (330 to 470)	303 (264 to 345)	210 (184 to 239)	110 (97.4 to 125)	76.8 (68.6 to 85.1)	43.7 (38.2 to 49.9)	29.2 (25.8 to 33.1)	12.2 (10.9 to 13.7)	8.3 (7.56 to 9.09)	5.62 (4.67 to 6.7)
Alborz	326 (262 to 394)	303 (262 to 347)	200 (173 to 231)	88.5 (76.9 to 101)	50.9 (44.2 to 57.8)	33.1 (27.5 to 39.3)	21.5 (18.6 to 24.6)	8.85 (7.47 to 10.4)	5.27 (4.58 to 6.02)	3.63 (2.87 to 4.47)
Ardebil	396 (325 to 476)	330 (289 to 373)	254 (225 to 287)	150 (132 to 170)	105 (92.8 to 117)	58.2 (50.9 to 66.5)	33.1 (29 to 37.5)	13.6 (11.9 to 15.5)	9.45 (8.44 to 10.6)	6.31 (5.35 to 7.37)
Bushehr	336 (268 to 406)	258 (222 to 297)	191 (165 to 220)	96.3 (83.1 to 111)	61.5 (52.8 to 69.3)	38.4 (33 to 44.1)	28.3 (23.9 to 33.2)	10.8 (12.9 to 14.9)	8.72 (7.58 to 10)	5.84 (4.98 to 6.85)
Chahar Mahal and Bakhtiari	299 (236 to 366)	230 (197 to 266)	170 (145 to 197)	94.3 (81.4 to 108)	68.2 (59 to 77)	36.9 (31.4 to 43)	22.3 (19 to 26)	9.07 (7.81 to 10.4)	5.35 (4.65 to 6.07)	3.57 (2.86 to 4.35)
East Azarbaijan	421 (350 to 497)	334 (293 to 378)	248 (218 to 280)	141 (124 to 162)	83.5 (73.8 to 93.9)	47.2 (39.6 to 55.4)	28.6 (25.2 to 32.5)	10.4 (8.95 to 12.1)	6.58 (5.67 to 7.58)	4.43 (3.51 to 5.51)
Fars	271 (210 to 338)	199 (168 to 232)	140 (118 to 164)	74.1 (64.1 to 85.4)	56.6 (49.3 to 64.1)	41 (34.3 to 48.7)	30.8 (26.8 to 35.3)	14.1 (12.1 to 16.1)	9.94 (8.44 to 11.8)	6.68 (5.2 to 8.37)
Gilan	554 (277 to 439)	249 (202 to 308)	162 (138 to 188)	77 (65.3 to 89.1)	184 (169 to 200)	88 (74.4 to 103.1)	28.6 (24.4 to 33.1)	15 (13.2 to 17.1)	6.13 (5.28 to 7.04)	1.92 (1.31 to 2.61)
Golestan	348 (283 to 421)	278 (239 to 321)	206 (179 to 234)	112 (96.2 to 128)	82 (71.9 to 93.1)	49.6 (42.5 to 57.2)	30.4 (26.3 to 34.3)	13.4 (11.6 to 15.4)	9.34 (8.27 to 10.6)	7.26 (5.41 to 7.26)
Hamadan	482 (398 to 566)	374 (329 to 421)	277 (244 to 312)	138 (121 to 157)	85.3 (74.7 to 95.7)	51 (44.3 to 58.9)	30.5 (26.8 to 34.7)	13.7 (11.9 to 15.7)	9.6 (8.67 to 10.6)	6.44 (5.55 to 7.43)
Hormozgan	418 (346 to 500)	281 (244 to 320)	200 (174 to 229)	109 (95.5 to 124)	51.3 (48.8 to 53.8)	31.4 (27.6 to 35.9)	13.6 (11.8 to 15.4)	9.46 (8.57 to 10.5)	6.34 (5.54 to 7.26)	6.11 (4.38 to 8.16)
Ilam	324 (255 to 394)	246 (210 to 281)	184 (159 to 210)	107 (93.4 to 122)	70.7 (61.7 to 79.9)	45.4 (38.2 to 53.3)	13.1 (12.4 to 32.7)	9.03 (11.2 to 15.2)	6.11 (7.17 to 11.1)	6.11 (4.38 to 8.16)
Isfahan	337 (267 to 411)	286 (247 to 327)	206 (159 to 214)	107 (78.4 to 104)	73.7 (46.6 to 60.5)	53.6 (27.3 to 40.9)	11.6 (22.1 to 29.7)	7.71 (9.61 to 13.7)	5.27 (6.39 to 9.32)	5.27 (3.99 to 6.77)
Kerman	442 (358 to 526)	309 (267 to 354)	211 (183 to 242)	105 (92.1 to 119)	66.5 (57.9 to 75.5)	40.5 (35.2 to 47)	16.5 (29.3 to 40.2)	8.5 (14.6 to 18.8)	5.5 (11.1 to 14.2)	8.5 (7.3 to 9.82)
Kermanshah	389 (317 to 471)	301 (261 to 344)	222 (194 to 253)	127 (111 to 145)	85.3 (74.5 to 96.1)	34 (46.5 to 62.2)	14.1 (29.2 to 39.1)	9.68 (12.2 to 16.2)	6.45 (8.49 to 11.1)	6.45 (5.49 to 7.6)
Khorasan-e-Razavi	504 (429 to 580)	388 (339 to 440)	259 (248 to 314)	144 (126 to 164)	90.5 (79.5 to 102)	55 (47.1 to 63.8)	13.1 (33.3 to 45.5)	5.82 (11.8 to 14.5)	7.36 (7.38 to 10.2)	5.82 (4.35 to 7.67)
Khuzestan	384 (310 to 470)	276 (236 to 321)	195 (169 to 225)	102 (88.3 to 117)	60.9 (53.4 to 68.4)	30.3 (36.2 to 51.3)	9.28 (26.4 to 34.5)	13.2 (11.7 to 14.6)	9.28 (8.24 to 10.6)	6.35 (5.2 to 7.65)
Kohgiluyeh and Boyer-Ahmad	241 (271 to 410)	240 (207 to 275)	110 (158 to 208)	225 (95.3 to 127)	110 (68.3 to 87.4)	78 (43.1 to 57.9)	11.7 (24.8 to 32.7)	7.7 (9.9 to 13.6)	5.12 (6.73 to 8.1)	5.12 (4.18 to 6.12)
Kurdistan	493 (464 to 574)	412 (365 to 461)	309 (276 to 345)	185 (163 to 208)	116 (103 to 130)	65.3 (57 to 74.2)	35.8 (31.2 to 41)	14 (12.2 to 16.2)	9.85 (8.72 to 11.2)	6.66 (5.17 to 7.72)
Lorestan	414 (331 to 507)	286 (245 to 331)	204 (177 to 233)	111 (96.3 to 129)	73.5 (64.3 to 84.3)	40.2 (34.5 to 46.3)	20.2 (16.9 to 23.7)	8.16 (6.99 to 9.53)	4.54 (3.88 to 5.2)	3.03 (2.46 to 3.63)
Markazi	355 (284 to 433)	297 (256 to 341)	223 (193 to 258)	110 (95.4 to 127)	68.5 (59.2 to 78)	40.8 (34.6 to 47.5)	26.5 (22.6 to 30.7)	11.6 (10.1 to 13.1)	7.59 (6.79 to 8.52)	5.06 (4.2 to 5.99)
Mazandaran	298 (233 to 372)	233 (198 to 270)	158 (135 to 183)	76.6 (65.9 to 88.6)	44.7 (38 to 52)	29.1 (24.7 to 34.3)	18.5 (16.1 to 21.3)	8.55 (7.24 to 9.95)	4.73 (4.12 to 5.39)	3.14 (2.45 to 3.89)
North Khorasan	443 (354 to 538)	359 (315 to 405)	274 (244 to 308)	148 (130 to 167)	96.5 (85.2 to 109)	53.7 (45.5 to 62.5)	29.9 (26 to 34)	12.3 (10.7 to 14)	8.24 (7.3 to 9.28)	5.47 (4.62 to 6.38)
Qazvin	464 (383 to 554)	372 (325 to 421)	262 (229 to 297)	129 (113 to 148)	73.3 (64 to 82.7)	45.9 (39.5 to 53)	25.6 (21.7 to 29.8)	10.7 (9.19 to 12.3)	4.5 (5.86 to 7.78)	4.5 (3.57 to 5.52)
Qom	304 (239 to 377)	250 (214 to 288)	185 (159 to 213)	93.6 (81.4 to 107)	54.2 (46.2 to 62.9)	32.6 (27.8 to 38.2)	22.1 (19 to 25.6)	9.05 (7.89 to 10.5)	5.4 (4.58 to 6.3)	3.61 (2.79 to 4.49)
Semnan	358 (290 to 431)	317 (275 to 362)	220 (189 to 254)	104 (90.4 to 121)	61.3 (52.6 to 71.3)	40 (33.1 to 47.6)	26.9 (23.3 to 30.9)	11.6 (9.82 to 13.6)	7.66 (5.77 to 9.64)	5.2 (3.58 to 6.98)
Sistan and Baluchistan	503 (403 to 603)	374 (327 to 422)	278 (248 to 311)	111 (141 to 182)	161 (141 to 182)	67.3 (97.5 to 123)	44 (58.8 to 77.1)	17.5 (39.2 to 49.3)	13.6 (15.1 to 19.9)	9.37 (12.1 to 15.1)
South Khorasan	443 (370 to 519)	374 (330 to 419)	289 (256 to 324)	163 (144 to 185)	107 (94.4 to 120)	60.2 (53.4 to 71.2)	11.7 (28.8 to 39.7)	9.7 (11.7 to 15.3)	13.4 (8.15 to 14.4)	6.03 (5.19 to 7)
Tehran	264 (205 to 331)	194 (160 to 232)	117 (98 to 139)	52.5 (43 to 62.4)	117 (27.3 to 41.5)	24.7 (20.5 to 29.2)	18.7 (15.3 to 22.3)	8.89 (7.54 to 10.3)	5.22 (3.68 to 6.79)	3.03 (2.15 to 5.08)
West Azarbaijan	416 (345 to 489)	343 (301 to 388)	260 (229 to 293)	145 (127 to 166)	88.2 (77.3 to 100)	55.2 (47.2 to 64.1)	37.3 (32.6 to 41.9)	13.4 (11.8 to 15.4)	6.52 (8.41 to 10.7)	6.52 (5.53 to 7.59)
Yazd	445 (368 to 529)	276 (236 to 320)	186 (156 to 212)	51.3 (74.5 to 98.8)	34.5 (44.1 to 59.3)	18.5 (29.4 to 39.8)	27.7 (24.4 to 31.2)	12.9 (11.1 to 14.7)	9 (7.96 to 10.3)	6.19 (5.23 to 7.26)
Zanjan	540 (446 to 633)	455 (405 to 506)	326 (292 to 363)	167 (148 to 188)	189 (176 to 203)	54.4 (46.2 to 64)	13.2 (26.4 to 34.4)	9.25 (11.4 to 15.2)	6.25 (8.01 to 10.6)	6.25 (5.12 to 7.51)
Iraq	204 (155 to 259)	157 (129 to 186)	127 (107 to 147)	83.6 (75.4 to 92.2)	62.2 (57 to 67.9)	49.4 (44.1 to 55.4)	34.8 (29 to 41.1)	20.3 (19.7 to 31.2)	20.3 (17.1 to 27.6)	20.3 (15.7 to 26.1)
Jordan	197 (160 to 244)	132 (112 to 154)	83 (73.9 to 93.3)	52.2 (47.3 to 57.9)	35 (31.4 to 38.8)	27.6 (24.4 to 31)	14 (16.2 to 22.3)	12.3 (11.4 to 17.1)	12.3 (10.3 to 15.9)	12.3 (9.91 to 15.4)
Kuwait	271 (191 to 369)	64.6 (55.3 to 75.8)	37.3 (49.1 to 53.4)	12.2 (35.6 to 39.1)	12.2 (17.6 to 21.5)	12.2 (11.2 to 13.3)	10.1 (10.9 to 13)	8.91 (8.96 to 11.3)	8.91 (7.81 to 10)	8.91 (7.08 to 10.6)
Lebanon	206 (155 to 266)	94.3 (76.9 to 113)	49.7 (53.3 to 75.9)	21.6 (42 to 57.8)	31.6 (26.7 to 37.6)	14.1 (17.8 to 26)	9.33 (11.2 to 17.7)	8.05 (6.67 to 12.8)	8.05 (5.96 to 11.9)	8.05 (5.59 to 11.5)
Libya	335 (284 to 392)	222 (193 to 252)	122 (106 to 138)	44 (56.6 to 77.4)	122 (106 to 138)	44 (36.4 to 52.3)	26.5 (22 to 32.3)	23.5 (18.5 to 28.4)	23.5 (20.4 to 33.4)	23.5 (18.2 to 31.2)
Morocco	362 (315 to 413)	262 (240 to 284)	195 (181 to 208)	108 (122 to 148)	134 (118 to 148)	56.2 (46 to 67.2)	35 (28.9 to 43.3)	20.2 (16.4 to 24.7)	16.9 (14 to 21.7)	16.9 (13.8 to 20.4)
Oman	338 (274 to 406)	243 (209 to 279)	158 (137 to 179)	89.9 (75.7 to 106)	36.3 (30.4 to 43.6)	16.4 (14.2 to 19)	12.5 (11.7 to 13.2)	12.2 (11.1 to 13.5)	9.62 (9.84 to 12.2)	9.62 (8.37 to 10.9)
Palestine	310 (252 to 375)	201 (174 to 232)	101 (86.5 to 117)	64.9 (57.1 to 72.9)	41.6 (26 to 46.2)	29.6 (26 to 33.6)	22.5 (19.5 to 21.7)	13.8 (10.9 to 17.3)	12.3 (9.73 to 15.7)	11.6 (9.11 to 15)
Qatar	169 (133 to 215)	108 (90 to 126)	68.6 (58.1 to 80.4)	29.5 (24.2 to 35.3)	18.2 (15 to 21.6)	11.8 (9.73 to 14)	7.02 (5.69 to 8.51)	4.89 (3.87 to 6.14)	4.73 (3.79 to 5.96)	3.84 (3.01 to 4.83)
Saudi Arabia	136 (104 to 173)	214 (183 to 248)	155 (133 to 181)	85.3 (71.6 to 100)	50.7 (40.7 to 62.1)	26.2 (21.3 to 32.2)	11.6 (9.99 to 13.2)	5.86 (4.66 to 7.15)	4.86 (3.71 to 6.06)	4.55 (3.45 to 5.73)
Sudan	231 (187 to 282)	219 (194 to 247)	211 (193 to 230)	192 (171 to 215)	153 (140 to 167)	111 (99.9 to 122)	73.6 (62 to 85.9)	46.4 (37.1 to 56.7)	43.3 (34.3 to 53.2)	40.6 (32 to 50.5)
Syria	207 (170 to 249)	131 (118 to 144)	90.3 (80 to 100)	65.2 (57.1 to 74.2)	49.5 (42.4 to 57.4)	19.9 (18.3 to 21.5)	15.6 (14 to 17.2)	11.1 (12 to 18.6)	11.1 (9.82 to 15.3)	11.1 (8.72 to 13.9)
Tunisia	347 (299 to 402)	242 (221 to 263)	157 (146 to 170)	89.2 (79.5 to 98.5)	55.1 (47.5 to 63.3)	33 (28 to 38)	21.1 (17.4 to 24.9)	13.4 (10.9 to 16.3)	12 (9.7 to 14.7)	11.2 (8.98 to 13.9)
Türkiye	314 (261 to 372)	254 (232 to 279)	182 (167 to 198)	128 (115 to 143)	76 (68 to 84.7)	45.2 (39.5 to 51.8)	24.9 (20.7 to 29.8)	14.9 (11.8 to 18.1)	11.8 (10.3 to 15.6)	11.8 (9.58 to 14.3)
United Arab Emirates	198 (158 to 247)	165 (139 to 193)	85.8 (72.7 to 100)	41.8 (35 to 50.3)	22.8 (19.6 to 26.6)	13 (11.9 to 14.1)	6.23 (8.3 to 10.3)	6.33 (5.65 to 7.09)	5.19 (5.46 to 7.09)	5.19 (4.35 to 6.1)
Yemen	459 (402 to 518)	389 (361 to 420)	304 (283 to 325)	194 (176 to 211)	104 (123 to 144)	84 (84.7 to 106)	49 (51.4 to 70.2)	45.9 (37.3 to 55.4)	42.6 (34.5 to 51.5)	40.7 (32.9 to 49.4)
South Asia	354 (288 to 422)	274 (246 to 306)	200 (183 to 218)	149 (136 to 162)	105 (97.2 to 114)	77.7 (70.7 to 85.3)	56.9 (50.5 to 63.7)	41.7 (35.5 to 48.9)	39 (33.5 to 47.2)	38 (31.9 to 45.7)
South Asia	354 (288 to 422)	274 (246 to 306)	200 (183 to 218)	149 (136 to 162)	105 (97.2 to 114)	77.7 (70.7 to 85.3)	56.9 (5			



	173 (131 to 225)	229 (204 to 257)	184 (161 to 207)	157 (131 to 184)	119 (100 to 139)	92.2 (76.1 to 111)	66.7 (51.9 to 83.1)	53.4 (41 to 68)	48.4 (38 to 60.9)	46.8 (37.5 to 58.4)
Gilgit-Baltistan	256 (185 to 346)	247 (209 to 292)	167 (138 to 196)	105 (84.9 to 131)	59 (47 to 74.4)	17.7 (8.2 to 44.6)	24 (17.4 to 31.3)	17.7 (13.1 to 23.5)	15.1 (11.4 to 21.5)	15.1 (10.8 to 20.5)
Islamabad Capital Territory	255 (198 to 322)	182 (162 to 202)	143 (125 to 159)	113 (98.5 to 131)	80.5 (70.3 to 92.4)	72.8 (61.4 to 84.6)	61 (47.6 to 76.7)	54.7 (41.9 to 70.1)	47.8 (39.3 to 62.9)	47.8 (38.1 to 59.2)
Khyber Pakhtunkhwa	269 (227 to 316)	205 (186 to 223)	163 (147 to 178)	147 (132 to 162)	121 (110 to 131)	97.4 (87.1 to 109)	81.3 (70.4 to 93.4)	65.3 (54.7 to 85.3)	62.1 (50.4 to 81.7)	62.1 (48.2 to 78.8)
Punjab	285 (223 to 354)	198 (174 to 223)	151 (136 to 168)	124 (111 to 141)	108 (92.9 to 124)	90.6 (76.3 to 106)	75.3 (63.4 to 88.9)	61.4 (48.1 to 79)	56.1 (42.2 to 67.4)	52.2 (42.2 to 67.4)
Sindh	243 (202 to 286)	466 (338 to 657)	116 (106 to 127)	86.4 (79.4 to 93.8)	62.5 (56.9 to 69)	45.5 (42 to 49.5)	25.9 (23.8 to 28.3)	16.9 (14.4 to 19.9)	16.4 (13.9 to 19.1)	16.1 (13.6 to 18.8)
Southeast Asia, east Asia, and Oceania	219 (178 to 269)	547 (390 to 760)	98.9 (87.7 to 112)	70.3 (62 to 78.9)	55 (48.1 to 63)	40.2 (35.8 to 46.2)	17 (15.1 to 19)	8.96 (7.77 to 10.3)	8.51 (7.25 to 9.95)	8.03 (6.8 to 9.55)
East Asia	221 (179 to 271)	559 (400 to 773)	100 (89.1 to 113)	72 (63.5 to 80.8)	56 (49.1 to 64.2)	38.3 (34.6 to 42.1)	16.9 (15 to 19)	8.92 (7.69 to 10.3)	8.48 (7.21 to 9.95)	7.99 (6.73 to 9.53)
China	190 (147 to 241)	104 (84 to 127)	69.4 (55.1 to 85.9)	47 (36.4 to 61.1)	34.3 (27.6 to 42.9)	118 (53.3 to 260)	24.2 (18.9 to 30)	13.3 (9.78 to 17.2)	12.4 (9.13 to 16.2)	11.6 (8.59 to 15.3)
North Korea	136 (128 to 146)	60 (58.7 to 61.4)	27.2 (26.3 to 28.1)	16.3 (15.7 to 17)	9.11 (8.65 to 9.6)	8.73 (8.12 to 9.36)	5.27 (4.88 to 5.7)	4.87 (4.45 to 5.36)	4.64 (4.24 to 5.08)	4.98 (4.41 to 5.59)
Taiwan (province of China)	216 (182 to 256)	150 (129 to 172)	109 (94.1 to 123)	82.8 (72.5 to 94.1)	71.2 (63 to 80.6)	63.3 (54.1 to 73.3)	58.8 (49.4 to 69.6)	51.5 (41.9 to 62.7)	50.3 (40.7 to 61.2)	49.6 (40.3 to 60.4)
Oceania	88 (75.7 to 102)	53.1 (48 to 59.1)	37.5 (33.4 to 42.1)	22.1 (19 to 25.8)	17.1 (15.2 to 19.2)	14.8 (12.9 to 17)	12.3 (10.7 to 14.2)	12.6 (10.2 to 15.9)	12.2 (10.5 to 17.2)	12.2 (9.18 to 16)
American Samoa	171 (148 to 195)	86.1 (78.3 to 93.9)	54.8 (48.8 to 61.6)	38.2 (33.2 to 43.5)	27.1 (23.4 to 31.4)	14.3 (11.4 to 17.9)	5.93 (4.2 to 7.7)	2.83 (2.24 to 3.53)	5.18 (5.17 to 5.3)	5.23 (5.22 to 5.29)
Cook Islands	91.6 (75.6 to 109)	59.5 (53.4 to 66)	45.4 (40.4 to 50.9)	35.2 (29.6 to 41.3)	27 (21.7 to 33.4)	27.5 (21.4 to 34.9)	25.8 (21.2 to 30.9)	21.8 (16.8 to 27.2)	20.8 (15.8 to 27.2)	20.6 (15.2 to 27.4)
Fiji	65.9 (56.3 to 77.1)	38 (34.8 to 41.4)	29.7 (26.8 to 32.2)	17.2 (15.9 to 19.7)	12 (10.4 to 13.5)	11.2 (10 to 12.4)	11.3 (12.3 to 13.6)	13.6 (11.6 to 15.9)	11.8 (8.89 to 13.9)	11.2 (8.89 to 13.9)
Guam	229 (189 to 274)	153 (133 to 174)	118 (101 to 137)	90.7 (75.8 to 108)	79.7 (66.2 to 94.6)	61.6 (50.3 to 74)	47.8 (38.5 to 58.2)	36.9 (31 to 46.2)	35.8 (30.1 to 45.5)	35.8 (28.7 to 44.4)
Kiribati	174 (134 to 221)	98.9 (81.2 to 118)	62.3 (50.9 to 76.4)	42.9 (35.9 to 51.1)	35.2 (31.1 to 39.8)	40.4 (35.2 to 46.7)	30.8 (25.3 to 37)	23 (17.7 to 29.9)	22.2 (16.7 to 29.4)	21.3 (16 to 28.6)
Marshall Islands	269 (218 to 330)	127 (107 to 148)	83.8 (69.7 to 99.5)	53.3 (45.2 to 66.8)	37.9 (34.8 to 51.9)	42.7 (32 to 44.5)	27.3 (18 to 28)	17.3 (13.4 to 21.9)	16.1 (12.9 to 21.3)	16.1 (12.5 to 20.4)
Federated States of Micronesia	89.8 (70.1 to 115)	66.9 (56.2 to 78.7)	52.5 (44 to 62.4)	38.7 (31.5 to 46.7)	27.2 (28.5 to 41.2)	47.2 (40.7 to 54.2)	27.4 (35.1 to 50.7)	25.4 (20.3 to 36.3)	25.4 (19.1 to 35.9)	25.4 (18.4 to 35)
Nauru	174 (145 to 206)	73.2 (64.4 to 82.9)	47.7 (40.8 to 55.3)	32 (26.1 to 38.7)	25.6 (20.6 to 31.1)	30.8 (25 to 37.4)	24.2 (19.1 to 30.7)	21.6 (16.2 to 28.7)	49.9 (48.7 to 50.7)	49.2 (49 to 51)
Niue	63.9 (46.4 to 86.5)	36.6 (29.4 to 45.5)	20.5 (15.7 to 26.8)	13 (9.96 to 17)	9.39 (7.43 to 11.7)	7.57 (6.19 to 9.09)	7.43 (6.32 to 9.61)	7.43 (6.03 to 9.07)	6.36 (5.64 to 9.62)	6.36 (5.13 to 7.51)
Northern Mariana Islands	191 (146 to 243)	119 (97 to 142)	70.2 (57.6 to 84.5)	47 (37.4 to 57.2)	31.7 (24.5 to 39.6)	22.8 (18.1 to 28.3)	20.9 (16.8 to 25.6)	16.7 (13.7 to 21.1)	16.4 (13.6 to 20.9)	16.4 (13.4 to 20.6)
Palau	248 (203 to 301)	176 (148 to 207)	127 (108 to 147)	99.3 (85.9 to 114)	78.6 (75.8 to 98.8)	66.7 (63.4 to 87.1)	56.4 (56.4 to 80.7)	46.9 (46.9 to 70.6)	55.5 (45.7 to 68.7)	55.5 (45.1 to 67.6)
Papua New Guinea	170 (141 to 201)	102 (88 to 117)	71 (59.7 to 82.2)	46 (38.3 to 55.4)	31.9 (25 to 40.6)	22.6 (17.6 to 28.3)	25.5 (13 to 22.1)	25.5 (22.3 to 29.3)	15.4 (12.5 to 16.5)	12.9 (9.97 to 16.5)
Samoa	211 (174 to 255)	131 (131 to 172)	102 (85.8 to 119)	65.1 (51.1 to 74.5)	46.5 (37.6 to 56.8)	35.3 (28.6 to 42.5)	21.3 (23 to 34.6)	21.3 (16.8 to 26.6)	20.2 (17.3 to 26.5)	20.2 (16.1 to 25.1)
Solomon Islands	114 (88.5 to 148)	74.7 (60.6 to 90.5)	51.5 (40.7 to 63)	41.9 (33.8 to 51.2)	28.3 (22.8 to 34.5)	21 (16.5 to 26.8)	13.5 (10.6 to 17.4)	10.1 (7.31 to 16)	60.1 (61 to 60.1)	61.1 (61.1 to 61.1)
Tokelau	71.7 (54.3 to 93.9)	48 (39.4 to 57.7)	41 (34.2 to 48.5)	34.7 (28.6 to 41.5)	25.6 (21.3 to 30.5)	21 (17.1 to 25.4)	17.6 (13.9 to 21.9)	12.6 (9.72 to 16.1)	12.2 (9.31 to 15.6)	11.8 (8.87 to 15.2)
Tonga	332 (262 to 407)	191 (159 to 226)	152 (125 to 185)	125 (103 to 149)	84.8 (71.9 to 98.9)	60.4 (52.6 to 69.4)	29.6 (24.2 to 35.7)	21.9 (16.9 to 27.8)	20.9 (15.9 to 26.8)	20 (15.2 to 25.9)
Tuvalu	197 (162 to 233)	159 (138 to 183)	103 (87.5 to 121)	55.2 (45.6 to 66)	38.7 (32.3 to 45.6)	36.1 (30.4 to 42.6)	30 (24.9 to 35.4)	22.9 (17.7 to 29.5)	22.6 (17.3 to 29.5)	21.6 (16.6 to 28.3)
Vanuatu	301 (266 to 339)	207 (189 to 227)	155 (144 to 165)	112 (105 to 119)	77.5 (73.1 to 82.1)	52.5 (48.6 to 56.6)	36 (32.2 to 40)	26.7 (22.2 to 32)	25.1 (20.9 to 29.7)	24 (20.1 to 28.5)
Southeast Asia	290 (231 to 361)	224 (190 to 260)	195 (169 to 224)	174 (156 to 194)	129 (120 to 140)	99.7 (90.9 to 109)	53.5 (45.9 to 61.5)	36.4 (29.6 to 44.2)	35.4 (29.1 to 43.5)	33.8 (27.5 to 41.9)
Cambodia	342 (296 to 393)	246 (224 to 269)	184 (171 to 197)	127 (119 to 136)	88.8 (81.8 to 96)	57.3 (51.9 to 62.7)	40.5 (35 to 46.5)	29.9 (23.6 to 36.7)	28.2 (22.5 to 34.7)	27.2 (21.7 to 33.5)
Indonesia	300 (244 to 363)	209 (192 to 228)	164 (148 to 180)	118 (108 to 129)	88.8 (80 to 97.8)	63.2 (57.8 to 68.7)	46.7 (40 to 54)	36.3 (28.9 to 44.4)	34.2 (27.3 to 42.2)	33 (26.4 to 41)
Aceh	270 (213 to 335)	171 (156 to 188)	125 (113 to 138)	83.6 (75.3 to 92.2)	50.5 (44.9 to 56.3)	34.5 (30.7 to 38.9)	26.6 (22.5 to 31.1)	20.2 (14.9 to 25.9)	19 (14.3 to 24)	18.5 (14.4 to 23.3)
Bali	308 (243 to 393)	234 (198 to 273)	179 (162 to 197)	125 (113 to 140)	85.1 (85.1 to 106)	55.1 (48.6 to 62.5)	35.7 (30.6 to 46.4)	27.5 (24.1 to 41.7)	21.5 (22.8 to 39.1)	20.2 (22.2 to 37.3)
Bangka-Belitung Islands	391 (314 to 476)	353 (305 to 406)	262 (241 to 285)	174 (160 to 188)	119 (110 to 129)	68.9 (60.1 to 77.9)	47.3 (37.9 to 58.1)	32.2 (27 to 45.7)	31.5 (25.6 to 42.7)	31.5 (24.7 to 40.1)
Banten	466 (390 to 553)	348 (320 to 376)	250 (227 to 275)	165 (152 to 179)	111 (101 to 121)	71.6 (64.6 to 78.6)	47.4 (41.6 to 53.5)	31.4 (24.9 to 39)	28.3 (23.1 to 36.7)	28.3 (22 to 35.4)
Bengkulu	306 (240 to 381)	247 (212 to 284)	188 (172 to 206)	148 (131 to 166)	113 (102 to 124)	86.1 (75.5 to 97.6)	71.3 (53.9 to 82.5)	50 (38.3 to 64.9)	45.4 (36.2 to 61.1)	45.4 (35.2 to 57.7)
Gorontalo	230 (184 to 284)	213 (192 to 234)	147 (132 to 165)	96.8 (87.8 to 107)	63.2 (56.7 to 70.3)	40.5 (35.8 to 46.3)	28.2 (24.2 to 32.5)	20.4 (15.4 to 26.1)	18.4 (14.6 to 24)	18.4 (14.3 to 23.2)
Jakarta	318 (261 to 385)	244 (223 to 268)	183 (165 to 202)	121 (110 to 133)	84.8 (75.3 to 93.8)	38 (49.1 to 60.5)	29 (33.6 to 42.5)	26.3 (23.1 to 35.8)	26.3 (21.6 to 33.7)	26.3 (20.9 to 32.4)
Jambi	419 (364 to 478)	335 (305 to 364)	244 (226 to 261)	163 (151 to 175)	105 (96.5 to 113)	60.2 (52.5 to 68.1)	28.6 (34.9 to 46.6)	26.6 (22.4 to 35.8)	26.6 (20.8 to 33.4)	26.6 (20.2 to 32)
West Java	319 (261 to 383)	207 (186 to 230)	152 (137 to 168)	101 (91.1 to 111)	68.1 (62 to 75.1)	42.4 (37.9 to 47.1)	29.1 (24.5 to 34.4)	17.9 (15.4 to 25.1)	17.9 (14.5 to 23.3)	17.9 (14.1 to 22.4)
Central Java	270 (229 to 315)	190 (172 to 208)	145 (132 to 159)	106 (96.4 to 116)	75.1 (68.9 to 81.2)	48.5 (42.1 to 54.7)	33.5 (28.1 to 38.7)	23.5 (18.1 to 29.2)	21.4 (16.9 to 27.4)	21.4 (16.6 to 26.7)
East Java	297 (245 to 350)	207 (207 to 273)	150 (188 to 227)	103 (137 to 162)	103 (93.3 to 113)	38.6 (55.2 to 71.1)	23 (33.8 to 43.8)	23 (18.8 to 31.2)	22 (17.8 to 28.9)	22 (17.3 to 27.8)
West Kalimantan	461 (400 to 520)	402 (371 to 431)	271 (282 to 320)	217 (202 to 232)	148 (132 to 162)	87.5 (78.2 to 96.3)	47.7 (46 to 63.7)	35.7 (31.9 to 51.4)	32.5 (30.2 to 48.1)	32.5 (28.9 to 46.2)
South Kalimantan	231 (187 to 278)	167 (151 to 186)	122 (110 to 134)	84.3 (76.7 to 92.3)	70.3 (62.7 to 78.1)	52.5 (47.5 to 58.1)	38.2 (33.8 to 43)	31 (24.9 to 38.2)	28.5 (23.5 to 36.3)	28.5 (23.5 to 36.3)
Central Kalimantan	219 (179 to 268)	229 (211 to 249)	175 (158 to 194)	114 (103 to 126)	70.6 (63.4 to 78.3)	43.3 (39.1 to 47.9)	25.8 (22.4 to 29.7)	19.2 (15.2 to 23.8)	17.8 (13.6 to 22.1)	17.2 (13.6 to 21.4)
East Kalimantan	175 (138 to 216)	230 (209 to 251)	133 (175 to 215)	106 (119 to 151)	89.9 (77.4 to 103)	63.5 (54.8 to 73.7)	42.9 (35.4 to 51.4)	33.8 (25.8 to 42.7)	31.8 (24.5 to 40.2)	30.6 (24.1 to 38.2)
North Kalimantan	213 (169 to 264)	186 (156 to 218)	130 (117 to 144)	88.7 (78.9 to 99.7)	66.2 (59.2 to 73.1)	48.1 (42.7 to 53.6)	31 (25.5 to 37.8)	22.3 (17.7 to 27.6)	20.9 (16.5 to 26)	20.3 (16.1 to 25.1)
Riau Islands	277 (226 to 333)	252 (229 to 277)	185 (170 to 203)	126 (116 to 137)	87.1 (78.9 to 95.4)	54.4 (49.4 to 59.8)	40 (33.8 to 46.6)	32.7 (25.2 to 41)	30.9 (24.1 to 38.7)	29.9 (23.4 to 37.7)
Lampung	472 (404 to 549)	322 (275 to 370)	242 (222 to 264)	175 (158 to 192)	131 (120 to 144)	93.3 (84.6 to 103)	68.6 (57.2 to 81.6)	43.3 (33 to 52)	39.3 (31.1 to 48.5)	37 (29.7 to 45.7)
Maluku	383 (306 to 476)	276 (230 to 326)	212 (191 to 233)	164 (145 to 184)	123 (110 to 138)	90.6 (79.5 to 102)	49.8 (55.5 to 83.2)	28.7 (38.3 to 65.1)	46.7 (35.8 to 60.8)	44.5 (34.6 to 57.7)
North Maluku	448 (378 to 520)	355 (327 to 384)	291 (270 to 311)	218 (204 to 232)	147 (132 to 161)	88 (79.1 to 96.8)	50 (42 to 58.7)	34.8 (27.5 to 43.5)	31.3 (25.7 to 40.5)	31.3 (24.7 to 38.8)
West Nusa Tenggara	451 (380 to 530)	292 (250 to 337)	227 (208 to 248)	159 (144 to 171)	110 (102 to 118)	78.9 (71.8 to 87.5)	57 (47.5 to 68.1)	39.3 (31.5 to 48.3)	36.7 (29.4 to 45)	34.8 (27.7 to 42.9)
East Nusa Tenggara	149 (121 to 184)	183 (152 to 216)	127 (142 to 175)	80 (113 to 142)	52.7 (93.6 to 116)	48 (71.9 to 89)	27.5 (56.9 to 80.9)	21.5 (43.6 to 68.8)	21.5 (41.6 to 65.7)	21.5 (40 to 63.6)
Papua	155 (122 to 194)	149 (126 to 174)	93 (118 to 144)	71.7 (83.1 to 104)	50.2 (64.2 to 79.6)	30.2 (53.4 to 67.8)	20.2 (42.5 to 60.4)	15.2 (26.2 to 41.5)	15.2 (24.9 to 38.8)	15.2 (23.7 to 37.7)
West Papua	260 (213 to 319)	252 (230 to 276)	196 (181 to 211)	125 (114 to 136)	87 (79.6 to					

	307	202	149	106	83-4	60-1	48-5	43-2	41	39-6
North Sumatra	(255 to 370)	(184 to 221)	(137 to 162)	(97-8 to 115)	(75-8 to 91-6)	(54-2 to 66-6)	(41 to 56-2)	(34-4 to 53-3)	(32-9 to 50-6)	(31-7 to 49-2)
	370	179	103	56-4	22-1	15-5	16-2	14-3	14	14
Yogyakarta	(289 to 456)	(154 to 207)	(90-7 to 115)	(51-3 to 62-3)	(31-3 to 40-6)	(19-5 to 25-1)	(13-6 to 19-4)	(11-5 to 20-1)	(10-9 to 18-5)	(10-8 to 15-8)
	348	236	286	127	176	127	75-7	47-7	46	43-9
Laos	(278 to 426)	(274 to 364)	(239 to 339)	(203 to 269)	(157 to 194)	(113 to 140)	(66-9 to 84-7)	(37-6 to 58-7)	(35-6 to 57-4)	(33-4 to 55-7)
	166	103	61-4	33-3	18-9	9-83	7-74	8-18	7-2	6-67
Malaysia	(153 to 179)	(101 to 105)	(59-7 to 63)	(29-3 to 37-7)	(18-1 to 19-6)	(9-4 to 10-2)	(7-34 to 81-4)	(7-7 to 8-7)	(6-64 to 7-8)	(5-9 to 7-5)
	374	306	219	145	66-7	20-5	15	13-2	13-4	13-4
Maldives	(306 to 447)	(259 to 354)	(192 to 249)	(128 to 162)	(59-5 to 75-4)	(28-3 to 38-2)	(17-6 to 23-5)	(12-3 to 18-6)	(10-6 to 16-4)	(10-8 to 17)
	160	107	82-8	43-1	24-1	19	15-5	16-9	17-6	13-7
Mauritius	(148 to 174)	(103 to 111)	(78-8 to 86-7)	(40-5 to 45-8)	(22-3 to 26-2)	(17-5 to 20-7)	(14-3 to 16-7)	(15-9 to 15-7)	(11-2 to 10-1)	(11-2 to 15-7)
	433	329	268	210	156	118	73-7	47-7	45-2	43-6
Myanmar	(353 to 520)	(285 to 376)	(234 to 305)	(177 to 243)	(130 to 177)	(103 to 134)	(63-7 to 83-8)	(39-2 to 58)	(36-7 to 56)	(35 to 55)
	208	145	106	84-9	59-8	39-8	32-8	27	24-3	22-9
Philippines	(163 to 263)	(128 to 163)	(96-3 to 116)	(77-3 to 93-2)	(53-2 to 66-8)	(34-4 to 45-4)	(28-3 to 37-7)	(22-2 to 32-5)	(20-2 to 29)	(18-6 to 27-8)
	106	99-9	77-1	34-8	19-6	14-1	14-8	15	14-5	13-7
Seychelles	(91-5 to 123)	(92-8 to 107)	(71-9 to 82-6)	(31-5 to 38-3)	(17-7 to 21-7)	(12-4 to 15-9)	(12-9 to 16-9)	(12-6 to 17-9)	(12 to 17-5)	(10-8 to 17-3)
	185	97-5	71-9	49-9	22-6	18	12-8	7-78	7-25	6-53
Sri Lanka	(170 to 200)	(94-2 to 101)	(68-6 to 75-5)	(47-6 to 52-3)	(21 to 24-3)	(16-9 to 19-2)	(12 to 13-7)	(6-29 to 9-59)	(5-57 to 9-22)	(4-92 to 8-61)
	201	127	80-1	53-7	31-8	19-2	11	9-25	8-37	8-09
Thailand	(169 to 236)	(117 to 138)	(73-1 to 87-6)	(47-6 to 59-8)	(27-5 to 36-6)	(16-3 to 22-3)	(10-4 to 11-7)	(8-57 to 10)	(7-63 to 9-18)	(7-18 to 9-08)
	287	256	253	217	141	87-4	50	39-1	37-5	37-5
Timor-Leste	(232 to 350)	(220 to 294)	(223 to 284)	(198 to 239)	(128 to 154)	(77 to 98-4)	(41-1 to 59-5)	(31-3 to 48-1)	(30-7 to 47-7)	(30-4 to 46-4)
	314	156	106	72-8	52	32-6	21	14-6	14	12-8
Viet Nam	(248 to 387)	(130 to 183)	(93 to 120)	(66-1 to 79-5)	(47-4 to 56-6)	(29 to 36-5)	(18-1 to 24-1)	(11-5 to 18-4)	(10-9 to 17-9)	(9-92 to 16-7)
	329	272	241	207	181	155	113	81-4	78-8	75-7
Sub-Saharan Africa	(278 to 383)	(242 to 304)	(221 to 262)	(195 to 219)	(172 to 190)	(146 to 163)	(104 to 122)	(69-2 to 95-3)	(65-9 to 94-2)	(62-9 to 91-5)
	357	206	232	205	180	162	113	70-6	66	62-9
Central sub-Saharan Africa	(299 to 420)	(234 to 297)	(205 to 261)	(184 to 225)	(166 to 194)	(149 to 175)	(101 to 126)	(59-8 to 83-4)	(55-8 to 79)	(52-9 to 85-5)
	238	235	238	205	175	120	105	64-1	61	59-8
Angola	(268 to 395)	(244 to 329)	(219 to 296)	(208 to 269)	(201 to 242)	(161 to 191)	(89-9 to 120)	(52-1 to 77-1)	(50-2 to 73-1)	(49-2 to 72-2)
	266	241	214	206	199	190	164	128	117	117
Central African Republic	(216 to 325)	(205 to 277)	(188 to 244)	(182 to 230)	(181 to 218)	(170 to 210)	(138 to 191)	(104 to 157)	(100 to 151)	(94-7 to 146)
	393	286	232	110	110	110	70-2	48-8	42-6	42-6
Congo (Brazzaville)	(315 to 489)	(248 to 326)	(203 to 266)	(132 to 173)	(97-7 to 123)	(98 to 124)	(60-1 to 81-2)	(40-4 to 58-7)	(36-3 to 53-9)	(35 to 51-8)
	379	254	229	201	173	160	116	71-2	62	62
DR Congo	(309 to 455)	(216 to 294)	(198 to 261)	(178 to 224)	(157 to 189)	(146 to 177)	(102 to 131)	(58-5 to 86)	(54-1 to 81-7)	(50-7 to 78)
	531	318	188	171	171	171	127	52-1	49-6	49-6
Equatorial Guinea	(446 to 623)	(273 to 364)	(209 to 285)	(161 to 217)	(149 to 194)	(106 to 150)	(57-4 to 89-4)	(38-4 to 69-1)	(37-3 to 69-7)	(36-2 to 68-3)
	549	194	120	104	89-3	67-7	66-7	43-6	37-6	37-6
Gabon	(453 to 642)	(225 to 309)	(161 to 230)	(104 to 139)	(77-4 to 102)	(65-8 to 93-6)	(54 to 80-8)	(32-3 to 57-8)	(29-2 to 55-4)	(27-1 to 51-9)
	346	270	207	181	181	181	95-1	66-1	64-4	62-4
Eastern sub-Saharan Africa	(292 to 401)	(237 to 303)	(216 to 261)	(194 to 220)	(172 to 190)	(133 to 151)	(84-5 to 105)	(54-3 to 80-4)	(52-2 to 79-7)	(50-5 to 78-5)
	349	280	255	223	193	167	103	70-9	69	69
Burundi	(283 to 417)	(244 to 316)	(228 to 283)	(204 to 242)	(176 to 206)	(152 to 183)	(91-3 to 116)	(57-4 to 86-9)	(55-7 to 88-9)	(54-3 to 88-6)
	284	245	204	173	133	109	77-2	54-3	51-7	50
Comoros	(234 to 342)	(210 to 282)	(178 to 232)	(156 to 190)	(119 to 148)	(93-6 to 125)	(62 to 94)	(43-2 to 66-8)	(41-2 to 64-4)	(39-9 to 63)
	155	130	113	92-5	68-1	68-1	48-8	44-8	38-7	38-7
Djibouti	(122 to 190)	(125 to 177)	(115 to 161)	(97 to 129)	(92-4 to 120)	(78-4 to 108)	(55-4 to 82-1)	(35-7 to 55-3)	(33-4 to 51-8)	(31-5 to 49-8)
	337	280	248	205	161	102	76-2	54-1	51-6	49-9
Eritrea	(275 to 403)	(243 to 318)	(217 to 281)	(184 to 226)	(164 to 181)	(86-6 to 120)	(59-5 to 94-7)	(41-1 to 70-7)	(38-8 to 67)	(37-5 to 66-3)
	358	292	272	246	203	152	93	61-4	60-7	58-6
Ethiopia	(291 to 430)	(251 to 332)	(243 to 303)	(226 to 267)	(188 to 218)	(140 to 166)	(81-6 to 105)	(49 to 76-1)	(47-9 to 75-7)	(46-1 to 73-9)
	146	158	140	110	95-4	67-9	32-5	19-9	19-2	18-6
Addis Ababa	(112 to 185)	(131 to 186)	(120 to 162)	(97-3 to 123)	(83 to 109)	(56-6 to 80-4)	(26-9 to 38)	(15-4 to 25-3)	(15 to 24)	(14-6 to 23-5)
	572	340	294	257	196	176	118	75-8	73-9	70-8
Afar	(479 to 668)	(295 to 386)	(258 to 333)	(234 to 281)	(179 to 213)	(159 to 196)	(99-4 to 139)	(60-5 to 94-5)	(57-9 to 93-2)	(55-5 to 89-3)
	367	289	270	247	205	161	95-6	61-3	60-9	58-5
Amhara	(294 to 448)	(248 to 330)	(239 to 303)	(227 to 269)	(191 to 221)	(147 to 176)	(82-7 to 108)	(49 to 76-4)	(48-2 to 76-4)	(45-9 to 73-7)
	530	334	314	298	251	191	115	74-8	74-9	71-8
Benishangul-Gumuz	(445 to 615)	(288 to 377)	(279 to 352)	(269 to 325)	(226 to 276)	(169 to 217)	(98-8 to 133)	(59-4 to 93-2)	(58-8 to 94-2)	(56-4 to 90-3)
	252	310	298	261	227	146	76-1	48-3	47-7	45
Dire Dawa	(196 to 314)	(267 to 352)	(264 to 334)	(236 to 288)	(205 to 250)	(130 to 163)	(65 to 88-3)	(37-7 to 61-2)	(36-3 to 63-4)	(34-1 to 58-2)
	613	405	387	345	247	155	90-1	53-2	52-5	49-9
Gambella	(510 to 717)	(351 to 459)	(342 to 434)	(313 to 380)	(224 to 273)	(139 to 173)	(77-2 to 104)	(41-3 to 68-4)	(40-3 to 68-4)	(38-1 to 65)
	313	359	329	276	216	126	73-5	46-6	45-5	42-9
Harari	(252 to 382)	(313 to 404)	(294 to 367)	(250 to 302)	(195 to 238)	(112 to 143)	(63 to 85)	(36-1 to 58-8)	(34-8 to 58-6)	(33 to 55-3)
	379	297	275	245	205	148	88-9	58-7	56-7	54-7
Oromia	(303 to 461)	(255 to 338)	(244 to 307)	(222 to 269)	(187 to 222)	(134 to 163)	(78-1 to 100)	(47-5 to 73-5)	(46-7 to 73-2)	(44-6 to 71-9)
	287	218	167	143	103	78-6	105	78-6	75-8	75-8
Somali	(228 to 353)	(187 to 250)	(178 to 230)	(151 to 184)	(130 to 158)	(126 to 154)	(89-9 to 121)	(63-5 to 96-2)	(62-8 to 96)	(61 to 93-6)
	338	313	296	264	227	164	100	63-9	63-6	61
Southern Nations, Nationalities, and Peoples	(273 to 409)	(269 to 354)	(265 to 329)	(251 to 298)	(208 to 247)	(149 to 179)	(87-9 to 113)	(50 to 80)	(49-7 to 80-7)	(47-5 to 77-7)
	382	294	271	251	219	157	75	44-5	41-7	41-7
Tigray	(309 to 462)	(251 to 334)	(240 to 304)	(231 to 279)	(173 to 210)	(115 to 140)	(66-1 to 84-9)	(36-1 to 54-7)	(35-4 to 53-9)	(33-6 to 51-3)
	195	155	117	101	88-8	61-1	42-1	39-1	39-1	39-1
Kenya	(239 to 316)	(179 to 211)	(144 to 166)	(109 to 126)	(92-6 to 109)	(79 to 99-3)	(51-4 to 71-5)	(34 to 51-2)	(32-3 to 49-3)	(31-2 to 48-4)
	217	169	112	101	83-6	61-1	42-1	39-1	39-1	39-1
Baringo	(216 to 312)	(197 to 237)	(184 to 219)	(155 to 184)	(121 to 160)	(97-1 to 126)	(68-7 to 100)	(50-3 to 77-8)	(48-9 to 75-2)	(47-4 to 73)
	105	78-3	69-1	59-9	45-9	42-2	29-8	27-6	27-6	27-6
Bomet	(79-4 to 136)	(67-4 to 90)	(65-3 to 86-1)	(60-7 to 78-5)	(48-5 to 61-5)	(38-2 to 54-9)	(34 to 51-3)	(23-4 to 37-7)	(22-8 to 36)	(21-8 to 34-3)
	359	247	148	104	112	104	66-3	40-8	39	40-3
Bungoma	(302 to 424)	(225 to 269)	(176 to 204)	(137 to 159)	(101 to 123)	(91-7 to 118)	(56-3 to 76-7)	(33-4 to 49-5)	(31-6 to 47-6)	(32-2 to 49-9)
	382	366	177	150	140	140	91-6	61-2	65-3	65-3
Busia	(506 to 668)	(333 to 400)	(255 to 292)	(163 to 191)	(135 to 166)	(121 to 161)	(75-9 to 108)	(48-1 to 74-5)	(48-4 to 77-2)	(51 to 82)
	195	126	124	82-6	66-4	26-7	37-8	26-9	24-9	24-9
Elgeyo Marakwet	(156 to 240)	(111 to 142)	(127 to 152)	(113 to 135)	(73 to 91-6)	(56-3 to 76-8)	(30-1 to 46-2)	(20-3 to 32-7)	(21-2 to 33-6)	(19-5 to 31-4)
	239	224	143	87-8	72-1	53-4	37	34-2	34-2	34-2
Embu	(282 to 408)	(205 to 244)	(132 to 154)	(80-5 to 95-9)	(61-5 to 82-8)	(53-5 to 71-7)	(42 to 61-4)	(26 to 45-4)	(25 to 43-2)	(25 to 41-6)
	192	169	134	127	97-7	70-2	47-1	30-2	27-9	26-4
Garissa	(157 to 232)	(117 to 195)	(117 to 153)	(84 to 112)	(56-5 to 86-7)	(38-4 to 112)	(39-8 to 55-4)	(24-4 to 36-6)	(22-8 to 33-8)	(21-8 to 31-8)
	563	393	355	281	225	202	113	68	62-1	58-6
Homa Bay	(504 to 627)	(364 to 424)	(323 to 385)	(257 to 304)	(209 to 243)	(181 to 223)	(97-3 to 131)	(55 to 83-3)	(49-5 to 77-3)	(46-5 to 73-8)
	362	392	368	293	229	174	130	90-6	85-8	82-1
Isiolo	(300 to 434)	(356 to 431)	(339 to 398)	(263 to 323)	(203 to 256)	(152 to 196)	(111 to 152)	(73-2 to 110)	(68 to 106)	(65-4 to 101)
	139	104	99-6	82-5	60-4	54-9	41	25-6	23-7	22-4
Kajiado	(112 to 171)	(91-9 to 116)	(90-7 to 109)	(74-1 to 91-3)	(53-2 to 67-8)	(46-8 to 63-6)	(33-6 to 49-1)	(20-5 to 31-5)	(19-2 to 29-3)	(18-1 to 27-5)
	379	242	196	146	144	126	81-5	53-7	51	52-4
Kakamega	(319 to 446)	(224 to 261)	(182 to 211)	(135 to 159)	(130 to 159)	(112 to 141)	(68-7 to 94-6)	(43-4 to 65-3)	(40-6 to 62-8)	(41-6 to 65-2)
	53-8	67-2	72-6	57-7	53-3	54	40-3	30-8	29-9	29-9
Kericho	(42-2 to 66-8)	(60-1 to 74-8)	(64-8 to 80-7)	(67-5 to 84)	(47 to 59-6)	(46-9 to 61-8)	(3			



Meru	194 (155 to 243)	130 (117 to 145)	98.3 (89.2 to 108)	64.6 (58.7 to 70.6)	58.2 (49.9 to 67.2)	59.3 (51.3 to 68.2)	59.3 (49.3 to 70)	49.8 (40.3 to 61.2)	47.5 (37.4 to 59.2)	45.7 (36 to 57.1)
Migori	463 (398 to 536)	332 (304 to 363)	295 (270 to 320)	270 (247 to 294)	238 (220 to 257)	206 (185 to 227)	116 (97.4 to 135)	69.4 (59.5 to 90.9)	66.2 (55.4 to 85.1)	66.2 (53.1 to 81.9)
Mombasa	149 (112 to 192)	193 (172 to 218)	100 (134 to 159)	100 (87.9 to 114)	87 (76.2 to 98.9)	77.5 (66.7 to 89.3)	36.1 (44.1 to 65.3)	31.1 (27.9 to 45.9)	31.1 (25.4 to 43.3)	31.1 (23.6 to 39.9)
Muranga	329 (274 to 395)	151 (135 to 170)	104 (91.9 to 117)	60.4 (53 to 68.8)	47.4 (40.9 to 57)	49 (41.7 to 57.4)	37 (38.5 to 57.2)	37 (28.6 to 46.8)	36.6 (28.2 to 46.8)	35.4 (27.3 to 45.1)
Nairobi	155 (113 to 202)	183 (153 to 215)	121 (105 to 138)	85.2 (72.7 to 94.4)	76.6 (65 to 89.3)	70.1 (59.9 to 81.8)	57.1 (27.4 to 47.7)	24.4 (16.6 to 34.2)	22.7 (15.5 to 31.5)	21 (14.6 to 29.5)
Nakuru	60.5 (47.2 to 75.9)	55.3 (49.1 to 61.9)	53 (47.3 to 58.7)	53.2 (47.6 to 58.9)	47.6 (41.2 to 53.7)	50.1 (43.5 to 57.1)	44.1 (35.6 to 54)	34.4 (26.2 to 44.4)	33.7 (25.8 to 43)	33.4 (24.9 to 41.3)
Nandi	161 (118 to 215)	95.7 (84.9 to 108)	81.8 (73.8 to 90.2)	71.2 (63.3 to 79.3)	61.5 (53.8 to 69.2)	50 (43.5 to 57.2)	35.6 (29.2 to 42.6)	25 (19.6 to 31.4)	24.2 (19.1 to 30.2)	23.8 (18.6 to 29.9)
Narok	195 (153 to 246)	132 (108 to 160)	124 (106 to 145)	78.4 (66.5 to 91.5)	83.2 (69.2 to 98.4)	53.2 (44.7 to 62.6)	40.1 (34.1 to 46.8)	29.6 (22.6 to 37.5)	28.1 (22 to 35.2)	26.8 (21.5 to 33.5)
Nyamira	154 (123 to 192)	87.8 (78.9 to 98.6)	70.9 (63.4 to 79.1)	60 (52.5 to 67.6)	48 (42.9 to 54)	47.3 (40.4 to 54.6)	35 (27.9 to 42.8)	24.9 (19.6 to 31)	25 (19.6 to 31.5)	24.3 (19 to 30.5)
Nyandarua	192 (160 to 231)	135 (121 to 150)	90.2 (80.8 to 101)	51.2 (44.3 to 59)	42.8 (33.6 to 52.6)	48.3 (41.6 to 55.9)	56.2 (45.8 to 67.3)	47.1 (36.3 to 59.2)	47.2 (37.1 to 59.4)	45.9 (35.9 to 57.4)
Nyeri	241 (185 to 302)	117 (104 to 132)	74.1 (64.3 to 84.4)	44.2 (38.3 to 51.7)	41.7 (35.4 to 49)	47.9 (39.3 to 57.8)	41.7 (33.1 to 50.7)	35.9 (27.9 to 45.1)	35.6 (27.6 to 44.9)	34.7 (26.6 to 44)
Samburu	79 (58.4 to 106)	75.1 (64 to 87.4)	83.8 (73 to 95.3)	90.2 (78.7 to 103)	93.5 (80 to 109)	82.2 (72 to 93.3)	72.9 (60.3 to 86.7)	57.5 (44.5 to 72.1)	56 (43.7 to 70.2)	54 (43 to 67.3)
Siaya	402 (342 to 467)	289 (269 to 312)	241 (225 to 258)	210 (180 to 243)	206 (187 to 226)	187 (166 to 209)	106 (91.1 to 122)	64.1 (51.6 to 78.8)	61.1 (48.1 to 76.6)	63.9 (50.1 to 80.8)
Taita Taveta	261 (216 to 315)	196 (176 to 217)	176 (161 to 191)	113 (98.4 to 129)	81 (71.2 to 91.3)	79 (65.9 to 92)	51.9 (42.2 to 62.1)	31.4 (24 to 40.1)	28.7 (22 to 37.2)	27 (20.7 to 34.5)
Tana River	306 (237 to 385)	172 (150 to 196)	144 (127 to 162)	125 (110 to 142)	108 (88 to 116)	102 (85.8 to 118)	77.4 (65.4 to 90.5)	55.1 (42.3 to 64.8)	49.2 (38.5 to 60.5)	47.3 (37.8 to 58.1)
Tharaka Nithi	345 (278 to 424)	142 (125 to 163)	114 (101 to 128)	79.9 (67.7 to 89.1)	79.9 (68.1 to 92.9)	79.9 (67.4 to 92.7)	43.5 (34.6 to 52.5)	30.1 (23.7 to 37.6)	28.9 (22.3 to 36.5)	27.3 (21.2 to 34.6)
Trans Nzoia	87.7 (69.9 to 108)	98.3 (88.4 to 110)	90.9 (82.9 to 99)	88.8 (80.6 to 97)	57.7 (60 to 77.1)	57.7 (49.5 to 66.4)	29.4 (33.8 to 49.8)	26.9 (22.9 to 37.2)	26.8 (21.1 to 33.9)	26.8 (20.8 to 34.3)
Turkana	108 (81.3 to 140)	121 (104 to 139)	141 (123 to 161)	156 (139 to 174)	123 (107 to 140)	123 (75.8 to 100)	88.2 (58.9 to 80.1)	49.1 (38.3 to 61.1)	48.3 (38.4 to 59.5)	46.7 (37.2 to 57.4)
Uasin Gishu	61.6 (49 to 77.3)	54.5 (52.8 to 65.7)	56.5 (48.9 to 60.2)	56.5 (50.2 to 63)	53.5 (46.8 to 60.1)	47.4 (40.9 to 54.2)	29.6 (31.6 to 46.8)	27.9 (22.9 to 37.1)	27.9 (22.5 to 35.8)	27.9 (21.9 to 34.9)
Vihiga	394 (327 to 464)	163 (144 to 183)	124 (106 to 142)	98.1 (83.8 to 113)	94 (91.2 to 118)	104 (78.1 to 109)	49.2 (56 to 84.3)	48.6 (38.8 to 60.9)	48.6 (36.6 to 58.9)	48.6 (37.8 to 61.2)
Wajir	222 (179 to 273)	194 (208 to 275)	172 (172 to 218)	134 (152 to 192)	117 (118 to 152)	117 (92 to 136)	81.9 (80.7 to 103)	51.2 (51 to 74.9)	47.8 (48 to 71.2)	47.8 (46.5 to 67.8)
West Pokot	188 (152 to 226)	125 (113 to 139)	126 (113 to 138)	134 (122 to 145)	117 (104 to 131)	117 (71 to 93.8)	65.8 (53.9 to 79.9)	51.2 (40.6 to 62.8)	47.8 (39.7 to 60.7)	47.8 (38.5 to 59.2)
Madagascar	335 (274 to 398)	249 (215 to 284)	198 (175 to 221)	152 (156 to 185)	116 (138 to 165)	116 (105 to 128)	92.3 (81 to 104)	68.8 (56.4 to 83.7)	61.2 (52 to 80.2)	61.2 (49.2 to 76.4)
Malawi	397 (326 to 475)	368 (326 to 413)	264 (297 to 355)	204 (246 to 282)	223 (210 to 246)	171 (159 to 184)	102 (90.8 to 114)	63 (51.9 to 75.9)	59.9 (49.1 to 72.9)	56.2 (45.5 to 69)
Mozambique	361 (299 to 433)	309 (255 to 346)	258 (225 to 293)	228 (216 to 256)	228 (212 to 245)	108 (154 to 183)	87.5 (97.9 to 128)	70.9 (58.1 to 91.8)	67.9 (55.4 to 91.4)	67.9 (52.6 to 87.1)
Rwanda	440 (357 to 532)	273 (248 to 299)	284 (259 to 307)	216 (199 to 235)	172 (157 to 188)	151 (138 to 168)	78 (66.8 to 90.3)	48.8 (38.9 to 59.5)	46 (37 to 56.1)	44.3 (35.3 to 54)
Somalia	266 (213 to 329)	256 (219 to 296)	245 (209 to 285)	195 (170 to 222)	201 (181 to 222)	166 (145 to 188)	154 (132 to 177)	105 (84.7 to 130)	102 (81.6 to 126)	98.4 (79.3 to 122)
South Sudan	282 (219 to 351)	261 (217 to 309)	246 (206 to 287)	230 (194 to 266)	215 (187 to 242)	157 (138 to 176)	132 (110 to 155)	147 (117 to 183)	139 (110 to 175)	136 (107 to 172)
Uganda	392 (327 to 458)	252 (218 to 288)	226 (205 to 247)	213 (198 to 229)	185 (174 to 195)	150 (141 to 160)	97.4 (87.7 to 108)	66.4 (54.1 to 79)	66.4 (53.4 to 83.2)	69.8 (54.8 to 89.5)
Tanzania	360 (293 to 432)	262 (225 to 299)	222 (201 to 244)	186 (173 to 200)	163 (152 to 173)	130 (120 to 139)	86.2 (75.5 to 98.5)	61.3 (49.3 to 76.1)	58.4 (46.6 to 73.9)	55.5 (43.8 to 70.5)
Zambia	330 (271 to 406)	256 (219 to 295)	203 (184 to 222)	171 (158 to 183)	174 (161 to 186)	150 (136 to 164)	92 (79.5 to 106)	54.2 (42.4 to 68.7)	51.7 (40.3 to 66.7)	48.9 (37.7 to 63.1)
Southern sub-Saharan Africa	209 (164 to 261)	164 (138 to 193)	134 (118 to 151)	112 (102 to 122)	81.8 (75.6 to 88.7)	82.9 (76.3 to 90.1)	64.1 (57.8 to 70.7)	48.3 (40.1 to 57.7)	47.2 (38.6 to 57.9)	46.8 (38 to 58.1)
Botswana	178 (113 to 229)	136 (111 to 163)	114 (99.2 to 131)	83 (73.3 to 95.6)	68.5 (60.5 to 77.5)	77.4 (65.2 to 91.3)	54.5 (44.4 to 67.3)	44.5 (34 to 57.3)	43.5 (32.7 to 56.9)	43.2 (32.4 to 57.2)
Eswatini	341 (279 to 419)	277 (239 to 319)	206 (175 to 238)	136 (119 to 153)	88.1 (79 to 96.7)	104 (94.4 to 114)	87.1 (76.1 to 98.4)	61.8 (38.9 to 61.8)	47.1 (37 to 59.8)	46.1 (35.9 to 60)
Lesotho	257 (216 to 304)	195 (178 to 214)	181 (165 to 198)	120 (107 to 135)	89.2 (88.2 to 112)	89.2 (96 to 119)	87.5 (84.1 to 113)	87.5 (71.2 to 105)	87.5 (71.6 to 105)	87.9 (71 to 107)
Namibia	206 (160 to 262)	148 (122 to 176)	110 (94.8 to 128)	97.1 (86.4 to 108)	74.9 (67.7 to 82.5)	74.9 (63.8 to 80.8)	57.6 (49.2 to 67.2)	38.9 (30.3 to 49.6)	37.9 (28.9 to 48.5)	36.7 (28.1 to 48.3)
South Africa	208 (160 to 263)	169 (141 to 197)	137 (120 to 158)	117 (104 to 130)	83.2 (75.8 to 91.2)	80.8 (72.7 to 89.3)	55.6 (48.5 to 63.1)	42.4 (35.2 to 50.8)	41.2 (33.8 to 51.4)	41.2 (33.3 to 51.3)
Eastern Cape	391 (310 to 485)	236 (198 to 276)	155 (172 to 225)	102 (136 to 173)	112 (101 to 125)	71.5 (88 to 112)	52.3 (63 to 80.6)	52.3 (43.6 to 62.9)	52.3 (43.5 to 66.2)	52.3 (42.4 to 66.1)
Free State	195 (146 to 254)	147 (155 to 224)	103 (142 to 191)	103 (129 to 164)	89.3 (91.2 to 115)	75.1 (90.7 to 118)	36.2 (65.1 to 84.3)	34.6 (48.4 to 70.5)	34.6 (45 to 67.5)	34.6 (44.3 to 67.5)
Gauteng	86.9 (61.5 to 119)	103 (82.6 to 125)	89.3 (75.9 to 106)	89.3 (77.3 to 103)	63.4 (55.1 to 72.1)	63.4 (66.2 to 84.6)	47.5 (41.2 to 54)	36.2 (29.9 to 43.7)	36.2 (28.3 to 43.8)	36.2 (27.9 to 43.4)
KwaZulu-Natal	189 (144 to 247)	173 (144 to 204)	126 (124 to 165)	103 (113 to 139)	91.2 (81 to 102)	91.2 (81.6 to 101)	42.3 (50.4 to 66.6)	41.5 (33.9 to 51.8)	41.5 (33.2 to 52.1)	41.5 (32.9 to 52.4)
Limpopo	237 (178 to 308)	147 (120 to 175)	117 (101 to 137)	90.7 (80.1 to 103)	67.5 (56.9 to 70.9)	67.5 (51.1 to 64.8)	53.9 (46.7 to 61.5)	48.9 (40.1 to 59.2)	49.1 (39.9 to 59.4)	49.1 (40 to 60.6)
Mpumalanga	215 (162 to 276)	152 (144 to 205)	121 (132 to 175)	103 (108 to 136)	79.2 (70.2 to 88.9)	79.2 (67.9 to 86.8)	43.2 (47 to 61.3)	41.4 (35.4 to 52.3)	41.4 (33.8 to 50.9)	41.4 (33.8 to 51.4)
North West	201 (152 to 258)	192 (160 to 225)	132 (137 to 182)	99 (116 to 149)	93.8 (82.2 to 103)	93.8 (81.6 to 107)	54.5 (61.1 to 79.2)	52 (45.3 to 65.1)	52 (42.9 to 64)	52 (42.4 to 64.1)
Northern Cape	140 (110 to 167)	137 (103 to 167)	121 (103 to 143)	101 (87.7 to 115)	83.4 (73.5 to 94.3)	76.4 (66.6 to 86.6)	64.1 (56.1 to 72.9)	47.4 (42.8 to 61.7)	47.4 (39.8 to 59.9)	47.4 (35.1 to 59.6)
Western Cape	78.1 (53.8 to 110)	66.1 (52.2 to 82.6)	60.2 (50.1 to 71.5)	61.5 (52 to 71.6)	49.5 (42.6 to 56.9)	44 (38.1 to 50.6)	28.7 (24.5 to 33.3)	20.9 (17.2 to 25.3)	19.6 (15.9 to 24.3)	19.1 (15.1 to 23.9)
Zimbabwe	196 (151 to 248)	137 (114 to 163)	111 (97.7 to 126)	98.6 (89.6 to 108)	77.7 (71.5 to 84)	85.7 (78.5 to 92.9)	81.6 (73.8 to 90.7)	59.2 (49 to 71.5)	57.3 (46.7 to 70.3)	56.8 (45.9 to 71)
Western sub-Saharan Africa	334 (283 to 387)	300 (269 to 332)	270 (250 to 290)	228 (217 to 241)	200 (191 to 210)	175 (166 to 185)	134 (124 to 144)	99.6 (85.4 to 115)	96.4 (81.6 to 113)	91.8 (77.1 to 109)
Benin	404 (335 to 478)	295 (263 to 328)	251 (232 to 272)	206 (190 to 221)	180 (166 to 194)	147 (136 to 159)	119 (108 to 132)	87.2 (73.5 to 102)	85.3 (69.6 to 103)	82.2 (66.6 to 101)
Burkina Faso	373 (307 to 444)	356 (308 to 403)	305 (274 to 335)	256 (240 to 275)	214 (200 to 230)	185 (169 to 202)	145 (124 to 168)	108 (87 to 133)	108 (86.7 to 134)	100 (79.8 to 126)
Cabo Verde	310 (283 to 342)	170 (163 to 178)	168 (162 to 174)	90.3 (84.9 to 96.1)	54.2 (64.4 to 73.7)	54.2 (45.9 to 63.5)	29.8 (24.7 to 35.8)	18.8 (14.7 to 23.5)	17.3 (13.3 to 22.2)	16.4 (12.2 to 21.5)
Cameroon	355 (306 to 406)	275 (250 to 299)	218 (200 to 237)	181 (168 to 195)	143 (131 to 154)	135 (123 to 147)	106 (93.8 to 121)	74.9 (61.4 to 89.2)	69.6 (60.1 to 89.1)	69.6 (56.5 to 84)
Chad	380 (309 to 454)	292 (247 to 335)	277 (245 to 312)	245 (225 to 267)	207 (190 to 224)	187 (171 to 205)	152 (135 to 170)	124 (103 to 148)	121 (101 to 146)	118 (97.5 to 145)
Côte d'Ivoire	287 (244 to 333)	282 (261 to 303)	230 (213 to 248)	174 (161 to 186)	157 (146 to 168)	147 (135 to 159)	116 (101 to 131)	87.6 (68.7 to 97.2)	78.4 (65.8 to 93.7)	74.4 (62 to 88.6)
The Gambia	204 (155 to 259)	232 (210 to 295)	212 (183 to 243)	140 (163 to 203)	110 (126 to 157)	110 (97.5 to 123)	57.7 (62.8 to 83.7)	49.7 (42.2 to 65.1)	47.4 (39.5 to 62.7)	47.4 (37.1 to 60.9)
Ghana	282 (226 to 346)	227 (205 to 249)	193 (176 to 209)	157 (145 to 169)	128 (118 to 138)	105 (96 to 114)	81.1 (71.9 to 90.8)	54.2 (42.6 to 67.8)	50.8 (39.3 to 64.9)	46.9 (35.5 to 61)
Guinea	389 (325 to 455)	338 (292 to 382)	271 (276 to 350)	185 (247 to 295)	230 (213 to 248)	230 (169 to 201)	140 (124 to 157)	92.9 (84.8 to 122)	92.9 (80.9 to 120)	92.9 (75.9 to 114)
Guinea-Bissau	527 (460 to 596)	396 (347 to 447)	270 (276 to 36							

	307	280	266	209	147	126	75.9	50.3	46.6	43.7
Senegal	(257 to 361)	(256 to 303)	(248 to 285)	(196 to 224)	(136 to 157)	(117 to 136)	(68.9 to 83.4)	(41.6 to 59.6)	(38.4 to 55.9)	(35.8 to 52.6)
	389	337	300	267	243	227	164	110	110	104
Sierra Leone	(314 to 468)	(291 to 385)	(257 to 346)	(237 to 299)	(225 to 260)	(211 to 244)	(147 to 182)	(88.7 to 134)	(86.4 to 139)	(81 to 131)
	359	287	228	172	150	130	101	69.1	65.5	61.8
Togo	(287 to 438)	(249 to 325)	(204 to 251)	(157 to 188)	(136 to 164)	(117 to 144)	(88.9 to 114)	(55.8 to 85.4)	(52.5 to 82.2)	(48.7 to 78.6)

Appendix 2 Table S3a: Age-standardised mortality rates (per 100 000) with 95% UIs by location, both sexes combined, 1950, 1960, 1970, 1980, 1990, 2000, 2010, 2019, 2020, 2021

Location	1950	1960	1970	1980	1990	2000	2010	2019	2020	2021
Global	1980 (1860 to 2120)	2080 (1860 to 2460)	1440 (1390 to 1510)	1270 (1230 to 1320)	1110 (1080 to 1140)	1010 (986 to 1040)	855 (829 to 881)	736 (700 to 773)	795 (757 to 838)	835 (796 to 879)
Central Europe, eastern Europe, and central Asia	1360 (1260 to 1470)	1070 (1030 to 1110)	1050 (1020 to 1080)	1080 (1050 to 1110)	1030 (993 to 1060)	1120 (1090 to 1160)	930 (902 to 960)	756 (714 to 801)	854 (805 to 907)	948 (888 to 1010)
Central Asia	980 (1670 to 2340)	1440 (1320 to 1570)	1210 (1140 to 1280)	1060 (1020 to 1100)	1020 (983 to 1050)	1090 (1040 to 1150)	966 (909 to 1030)	803 (755 to 877)	954 (868 to 1050)	982 (876 to 1100)
Armenia	1840 (1520 to 2220)	1270 (1110 to 1450)	995 (877 to 1130)	838 (761 to 930)	908 (841 to 982)	898 (837 to 970)	814 (753 to 877)	649 (576 to 736)	958 (845 to 1090)	752 (648 to 876)
Azerbaijan	2630 (2190 to 3150)	1640 (1460 to 1850)	1270 (1160 to 1380)	1090 (1000 to 1190)	1050 (968 to 1140)	1020 (941 to 1110)	965 (885 to 1050)	829 (717 to 959)	1060 (926 to 1220)	1050 (892 to 1230)
Georgia	1780 (1470 to 2130)	1320 (1170 to 1490)	1100 (998 to 1210)	993 (908 to 1080)	974 (899 to 1050)	956 (847 to 1070)	805 (734 to 888)	737 (664 to 817)	854 (771 to 945)	981 (877 to 1110)
Kazakhstan	1650 (1360 to 1990)	1360 (1200 to 1530)	1170 (1080 to 1280)	1050 (969 to 1140)	1050 (970 to 1140)	1300 (1200 to 1400)	1120 (1090 to 1150)	882 (805 to 969)	1050 (956 to 1160)	1170 (1040 to 1320)
Kyrgyzstan	2200 (1830 to 2610)	1700 (1470 to 1970)	1450 (1280 to 1650)	1160 (1050 to 1280)	1080 (988 to 1180)	1100 (1010 to 1200)	1000 (920 to 1090)	753 (658 to 877)	914 (767 to 1080)	871 (712 to 1050)
Mongolia	2720 (2220 to 3320)	2030 (1710 to 2410)	1760 (1530 to 1980)	1460 (1290 to 1630)	1360 (1230 to 1490)	1390 (1270 to 1520)	1190 (1090 to 1300)	938 (825 to 1060)	1010 (822 to 984)	1010 (920 to 1120)
Tajikistan	2520 (2060 to 3030)	1840 (1600 to 2120)	1340 (1150 to 1540)	1160 (1030 to 1300)	1090 (995 to 1200)	1090 (1000 to 1200)	1020 (918 to 1130)	771 (657 to 910)	1040 (830 to 1160)	1040 (867 to 1230)
Turkmenistan	2200 (1830 to 2620)	1640 (1480 to 1830)	1340 (1220 to 1470)	1180 (1080 to 1280)	1120 (1040 to 1210)	1130 (992 to 1290)	939 (846 to 1040)	1130 (776 to 1130)	1110 (915 to 1330)	1150 (938 to 1390)
Uzbekistan	1870 (1510 to 2290)	1300 (1140 to 1470)	1140 (1050 to 1240)	1030 (955 to 1100)	911 (845 to 980)	1010 (875 to 1180)	948 (782 to 1190)	796 (622 to 1040)	886 (677 to 1200)	869 (647 to 1200)
Central Europe	1560 (1500 to 1630)	1120 (1090 to 1160)	1070 (1040 to 1100)	1020 (1010 to 1080)	1000 (972 to 1040)	883 (856 to 913)	792 (717 to 742)	640 (616 to 666)	719 (690 to 749)	877 (752 to 1025)
Albania	1660 (1460 to 1890)	1110 (994 to 1230)	940 (776 to 1120)	895 (752 to 1050)	854 (789 to 922)	713 (657 to 780)	591 (524 to 666)	618 (535 to 722)	757 (595 to 831)	855 (631 to 901)
Bosnia and Herzegovina	2050 (1880 to 2240)	1400 (1300 to 1530)	1120 (1040 to 1210)	1000 (930 to 1080)	797 (734 to 867)	629 (616 to 818)	713 (576 to 690)	637 (571 to 715)	759 (644 to 813)	759 (623 to 916)
Bulgaria	1390 (1290 to 1490)	967 (879 to 1070)	938 (849 to 1040)	1020 (933 to 1140)	928 (1130 to 1340)	1200 (1100 to 1290)	902 (960 to 1010)	1200 (820 to 984)	1020 (928 to 1130)	1220 (1100 to 1360)
Croatia	2230 (2070 to 2410)	1480 (1380 to 1600)	970 (1110 to 1300)	1000 (902 to 1050)	816 (930 to 1090)	676 (746 to 894)	620 (621 to 717)	673 (511 to 651)	756 (551 to 708)	629 (596 to 768)
Czechia	1270 (1190 to 1370)	1070 (998 to 1160)	1070 (1050 to 1200)	970 (999 to 1160)	1070 (915 to 1070)	764 (754 to 774)	630 (600 to 622)	530 (490 to 576)	629 (549 to 653)	629 (573 to 692)
Hungary	1450 (1350 to 1560)	1170 (1090 to 1250)	1140 (1040 to 1200)	1090 (1070 to 1220)	928 (1020 to 1170)	661 (863 to 1000)	712 (709 to 828)	781 (590 to 750)	712 (629 to 814)	781 (690 to 886)
Montenegro	1100 (1010 to 1200)	776 (712 to 848)	729 (668 to 797)	770 (707 to 840)	725 (668 to 788)	787 (718 to 862)	740 (683 to 802)	851 (751 to 972)	1150 (877 to 1140)	1250 (1010 to 1330)
North Macedonia	1850 (1690 to 2020)	1390 (1280 to 1510)	1290 (1040 to 1200)	903 (836 to 976)	994 (905 to 1090)	1280 (1180 to 1390)	987 (1020 to 1310)	1110 (830 to 1180)	1250 (917 to 1340)	1340 (1020 to 1590)
Poland	1560 (1460 to 1680)	1050 (986 to 1130)	983 (924 to 1060)	957 (906 to 1070)	900 (887 to 1040)	801 (740 to 871)	661 (654 to 677)	583 (539 to 632)	664 (608 to 723)	715 (651 to 790)
Romania	1510 (1260 to 1810)	1120 (1060 to 1280)	1120 (1010 to 1220)	1020 (1030 to 1230)	1070 (990 to 1160)	709 (894 to 1050)	822 (763 to 887)	709 (631 to 796)	952 (704 to 1020)	982 (779 to 1020)
Serbia	2110 (1960 to 2250)	1380 (1280 to 1470)	1280 (1180 to 1380)	1170 (1090 to 1260)	1200 (1110 to 1300)	1150 (1060 to 1250)	853 (692 to 919)	745 (666 to 830)	855 (753 to 969)	897 (794 to 1030)
Slovakia	1320 (1300 to 1350)	987 (972 to 1000)	1040 (986 to 1010)	1000 (986 to 1010)	968 (955 to 982)	806 (794 to 820)	702 (692 to 714)	608 (558 to 666)	660 (601 to 726)	788 (714 to 872)
Slovenia	1520 (1420 to 1640)	1060 (982 to 1150)	1020 (943 to 1110)	962 (886 to 1050)	762 (686 to 854)	663 (646 to 678)	512 (498 to 527)	434 (398 to 474)	489 (446 to 535)	472 (428 to 522)
Eastern Europe	1120 (1010 to 1260)	955 (905 to 1010)	988 (943 to 1040)	1080 (1030 to 1140)	1020 (964 to 1080)	1240 (1170 to 1320)	1030 (977 to 1090)	803 (729 to 888)	901 (812 to 1010)	1030 (917 to 1150)
Belarus	967 (762 to 1200)	799 (732 to 871)	804 (750 to 862)	912 (850 to 985)	914 (848 to 988)	1050 (975 to 1140)	965 (893 to 1050)	779 (687 to 886)	918 (779 to 1090)	1040 (849 to 1270)
Estonia	1190 (967 to 1460)	1030 (1010 to 1060)	1010 (982 to 1030)	1040 (1020 to 1070)	1020 (996 to 1040)	1020 (922 to 965)	670 (652 to 688)	541 (494 to 592)	553 (505 to 605)	647 (583 to 718)
Latvia	1030 (804 to 1270)	956 (888 to 1040)	953 (885 to 1030)	1040 (970 to 1120)	1020 (949 to 1100)	950 (889 to 1020)	806 (789 to 823)	674 (619 to 733)	842 (646 to 776)	842 (766 to 925)
Lithuania	1090 (862 to 1360)	903 (838 to 968)	882 (826 to 944)	942 (876 to 1010)	915 (848 to 988)	853 (793 to 921)	816 (759 to 882)	658 (606 to 716)	734 (671 to 801)	796 (720 to 878)
Moldova	1960 (1630 to 2340)	1720 (1530 to 1920)	1410 (1290 to 1530)	1120 (1140 to 1320)	1130 (1050 to 1220)	1060 (965 to 1160)	955 (857 to 1070)	719 (596 to 872)	786 (668 to 942)	877 (732 to 1080)
Russia	1140 (972 to 1330)	986 (915 to 1060)	1020 (953 to 1090)	1020 (1040 to 1210)	1020 (959 to 1120)	1200 (1180 to 1390)	1060 (989 to 1130)	800 (703 to 902)	928 (815 to 1060)	1020 (929 to 1210)
Ukraine	1040 (886 to 1220)	873 (808 to 942)	938 (881 to 1000)	1020 (951 to 1110)	996 (928 to 1080)	1260 (1170 to 1360)	1000 (891 to 1140)	879 (698 to 1080)	877 (688 to 1130)	1010 (758 to 1310)
High income	1250 (1210 to 1280)	1040 (1020 to 1070)	960 (939 to 983)	795 (776 to 815)	655 (655 to 685)	583 (556 to 583)	481 (459 to 481)	440 (417 to 440)	475 (452 to 475)	478 (452 to 478)
Australasia	1080 (1020 to 1140)	981 (923 to 1050)	977 (922 to 1040)	780 (732 to 830)	653 (614 to 697)	519 (488 to 552)	379 (399 to 453)	356 (354 to 406)	370 (335 to 380)	370 (349 to 392)
Australia	1080 (1020 to 1160)	983 (915 to 1060)	983 (915 to 1060)	768 (711 to 829)	643 (597 to 694)	510 (474 to 551)	418 (391 to 451)	362 (343 to 403)	350 (326 to 377)	350 (341 to 391)
New Zealand	1070 (998 to 1150)	970 (901 to 1050)	838 (891 to 1030)	780 (783 to 902)	564 (650 to 757)	458 (524 to 609)	391 (416 to 504)	409 (390 to 453)	400 (360 to 422)	400 (366 to 437)
High-income Asia Pacific	1800 (1700 to 1910)	1270 (1200 to 1350)	1030 (974 to 1100)	779 (735 to 827)	466 (560 to 630)	381 (440 to 494)	313 (360 to 405)	314 (304 to 344)	321 (298 to 332)	321 (303 to 343)
Brunei	2100 (1910 to 2300)	1550 (1400 to 1710)	1130 (1000 to 1250)	976 (858 to 1100)	822 (900 to 1120)	713 (747 to 909)	628 (656 to 803)	713 (619 to 817)	673 (558 to 766)	673 (572 to 790)
Japan	1500 (1410 to 1620)	1150 (1080 to 1230)	923 (862 to 994)	686 (641 to 735)	530 (496 to 569)	427 (400 to 459)	316 (340 to 394)	312 (294 to 342)	307 (288 to 329)	312 (290 to 336)
Aichi	1470 (1260 to 1710)	919 (956 to 1340)	695 (772 to 1080)	541 (634 to 766)	495 (495 to 595)	436 (398 to 480)	366 (333 to 404)	306 (284 to 350)	308 (279 to 337)	308 (278 to 342)
Akita	1570 (1350 to 1830)	1230 (1020 to 1450)	997 (850 to 1170)	728 (670 to 808)	607 (507 to 614)	425 (410 to 502)	358 (357 to 438)	328 (304 to 382)	332 (299 to 370)	330 (308 to 391)
Aomori	1660 (1420 to 1930)	1240 (1050 to 1470)	996 (830 to 1190)	734 (664 to 808)	572 (518 to 631)	476 (432 to 523)	416 (374 to 463)	376 (333 to 420)	362 (327 to 403)	370 (328 to 414)
Chiba	1520 (1280 to 1750)	1170 (982 to 1380)	914 (766 to 1090)	685 (622 to 756)	518 (472 to 575)	428 (389 to 475)	366 (332 to 407)	317 (285 to 356)	310 (281 to 346)	312 (279 to 350)
Ehime	1510 (1270 to 1760)	1140 (960 to 1360)	903 (758 to 1070)	664 (602 to 728)	522 (473 to 576)	435 (393 to 477)	365 (331 to 404)	324 (289 to 365)	317 (287 to 351)	317 (282 to 355)
Fukui	1370 (1160 to 1610)	1050 (889 to 1230)	852 (727 to 1010)	625 (569 to 693)	497 (449 to 551)	396 (359 to 439)	351 (317 to 390)	291 (258 to 327)	294 (265 to 327)	302 (268 to 341)
Fukuoka	1490 (1260 to 1750)	1140 (955 to 1340)	934 (782 to 1130)	695 (632 to 773)	538 (488 to 600)	429 (389 to 477)	363 (330 to 403)	314 (281 to 354)	305 (277 to 338)	309 (277 to 346)
Fukushima	1650 (1430 to 1910)	1240 (1050 to 1450)	999 (843 to 1190)	710 (640 to 785)	532 (480 to 587)	442 (400 to 486)	382 (346 to 423)	346 (308 to 387)	340 (307 to 376)	342 (306 to 383)
Gifu	1500 (1280 to 1770)	1170 (986 to 1380)	956 (815 to 1130)	720 (653 to 795)	529 (480 to 586)	430 (388 to 477)	361 (327 to 400)	316 (283 to 355)	301 (272 to 334)	309 (276 to 347)
Gunma	1570 (1340 to 1830)	1220 (1020 to 1430)	963 (813 to 1150)	712 (644 to 787)	531 (481 to 587)	429 (388 to 474)	376 (340 to 415)	330 (294 to 368)	322 (290 to 357)	330 (295 to 369)
Hiroshima	1530 (1310 to 1770)	1150 (966 to 1360)	906 (762 to 1090)	679 (617 to 747)	524 (477 to 581)	416 (378 to 462)	352 (320 to 390)	295 (276 to 344)	290 (264 to 323)	295 (262 to 332)
Hokkaidō	1550 (1290 to 1790)	1170 (971 to 1370)	960 (819 to 1130)	708 (645 to 778)	537 (490 to 589)	425 (385 to 468)	368 (335 to 406)	328 (296 to 363)	323 (294 to 355)	330 (296 to 366)
Hyogo	1470 (1250 to 1720)	1130 (957 to 1330)</								

	1420	1070	858	650	520	421	352	288	280	290
Kyoto	(1210 to 1650)	(901 to 1280)	(718 to 1020)	(586 to 715)	(469 to 575)	(382 to 465)	(316 to 388)	(256 to 322)	(254 to 312)	(255 to 323)
	1480	1140	902	540	427	314	366	314	298	310
Mie	(1260 to 1720)	(957 to 1350)	(752 to 1060)	(611 to 756)	(489 to 602)	(385 to 474)	(329 to 410)	(278 to 353)	(267 to 330)	(275 to 348)
	1560	1190	705	534	427	304	312	312	304	306
Miyagi	(1330 to 1800)	(995 to 1400)	(812 to 1150)	(642 to 782)	(486 to 591)	(386 to 473)	(328 to 402)	(279 to 349)	(276 to 337)	(274 to 346)
	1600	1210	963	702	525	418	360	326	311	327
Miyazaki	(1370 to 1860)	(1020 to 1420)	(820 to 1150)	(636 to 774)	(477 to 582)	(380 to 462)	(328 to 400)	(292 to 367)	(281 to 345)	(292 to 372)
	1520	1120	904	653	489	395	334	289	285	282
Nagano	(1300 to 1770)	(964 to 1370)	(769 to 1060)	(594 to 718)	(440 to 540)	(358 to 438)	(300 to 369)	(256 to 325)	(251 to 313)	(251 to 316)
	1560	1190	985	713	538	426	370	324	308	328
Nagasaki	(1330 to 1840)	(1000 to 1390)	(830 to 1150)	(648 to 788)	(488 to 593)	(376 to 471)	(314 to 412)	(290 to 364)	(278 to 340)	(292 to 369)
	1480	1150	934	704	544	417	353	307	283	297
Nara	(1270 to 1720)	(958 to 1360)	(791 to 1100)	(643 to 777)	(496 to 600)	(376 to 463)	(319 to 392)	(274 to 346)	(256 to 313)	(264 to 335)
	1550	1190	970	709	514	413	355	327	315	320
Niigata	(1330 to 1800)	(1020 to 1400)	(820 to 1140)	(646 to 789)	(467 to 573)	(375 to 458)	(322 to 398)	(294 to 370)	(283 to 350)	(284 to 361)
	1560	1180	942	694	528	423	348	310	306	289
Oita	(1330 to 1830)	(1000 to 1420)	(794 to 1120)	(629 to 770)	(479 to 588)	(381 to 470)	(314 to 390)	(275 to 351)	(274 to 340)	(256 to 324)
	1470	1130	881	656	508	409	353	310	296	293
Okayama	(1260 to 1710)	(951 to 1340)	(738 to 1040)	(594 to 726)	(463 to 561)	(371 to 451)	(318 to 392)	(277 to 347)	(267 to 326)	(262 to 327)
	1670	1170	977	624	459	397	359	321	314	325
Okinawa	(1450 to 1950)	(943 to 1420)	(814 to 1150)	(563 to 692)	(415 to 509)	(359 to 440)	(323 to 398)	(286 to 360)	(284 to 348)	(287 to 364)
	1510	1160	947	737	586	457	387	331	325	327
Osaka	(1290 to 1760)	(979 to 1370)	(797 to 1100)	(669 to 812)	(532 to 644)	(414 to 505)	(350 to 428)	(297 to 368)	(294 to 358)	(294 to 365)
	1530	1150	918	669	522	427	363	315	312	309
Saga	(1290 to 1800)	(971 to 1360)	(786 to 1070)	(606 to 738)	(473 to 581)	(387 to 475)	(330 to 402)	(283 to 355)	(281 to 348)	(272 to 347)
	1510	1150	902	696	537	427	372	322	314	319
Saitama	(1290 to 1770)	(967 to 1370)	(758 to 1070)	(635 to 766)	(489 to 592)	(388 to 469)	(338 to 410)	(290 to 356)	(283 to 345)	(287 to 354)
	1530	1210	991	713	540	411	345	295	288	276
Shiga	(1320 to 1770)	(1030 to 1420)	(850 to 1150)	(646 to 784)	(491 to 595)	(372 to 454)	(310 to 380)	(264 to 330)	(262 to 319)	(245 to 308)
	1500	1110	948	643	485	398	355	299	282	285
Shimane	(1270 to 1780)	(941 to 1320)	(772 to 1060)	(580 to 716)	(439 to 539)	(359 to 444)	(321 to 397)	(264 to 341)	(253 to 315)	(268 to 342)
	1420	1080	871	656	506	413	360	317	309	310
Shizuoka	(1210 to 1660)	(898 to 1290)	(727 to 1030)	(594 to 729)	(459 to 562)	(376 to 458)	(326 to 399)	(285 to 354)	(281 to 343)	(277 to 346)
	1600	1230	977	735	567	449	393	343	331	331
Tochigi	(1370 to 1860)	(1020 to 1440)	(830 to 1160)	(667 to 808)	(513 to 626)	(406 to 496)	(354 to 433)	(307 to 383)	(296 to 364)	(296 to 370)
	1590	1220	980	723	541	430	382	341	297	341
Tokushima	(1380 to 1850)	(1030 to 1440)	(830 to 1140)	(657 to 795)	(493 to 595)	(389 to 472)	(345 to 424)	(296 to 372)	(266 to 330)	(303 to 382)
	1340	1040	864	651	536	434	362	306	302	302
Tokyo	(1150 to 1560)	(892 to 1230)	(731 to 1020)	(595 to 716)	(489 to 590)	(396 to 478)	(330 to 399)	(277 to 339)	(272 to 329)	(272 to 335)
	1510	1150	929	679	531	427	371	319	317	319
Tottori	(1280 to 1780)	(974 to 1350)	(800 to 1080)	(610 to 750)	(478 to 587)	(386 to 471)	(333 to 411)	(296 to 375)	(284 to 352)	(279 to 360)
	1490	1150	915	670	507	405	352	307	296	307
Toyama	(1260 to 1750)	(966 to 1370)	(781 to 1080)	(611 to 746)	(462 to 560)	(367 to 447)	(320 to 392)	(272 to 342)	(263 to 331)	(273 to 345)
	1550	1200	963	725	561	448	392	342	332	329
Wakayama	(1330 to 1820)	(1010 to 1420)	(821 to 1130)	(652 to 797)	(508 to 618)	(403 to 498)	(354 to 433)	(305 to 386)	(300 to 369)	(290 to 369)
	1580	1200	981	699	516	424	354	322	306	322
Yamagata	(1340 to 1840)	(1010 to 1410)	(826 to 1160)	(628 to 776)	(464 to 573)	(384 to 473)	(318 to 394)	(292 to 369)	(277 to 340)	(284 to 363)
	1500	1180	918	718	530	417	358	317	320	320
Yamaguchi	(1320 to 1760)	(969 to 1370)	(772 to 1090)	(642 to 779)	(480 to 585)	(394 to 484)	(340 to 422)	(293 to 369)	(289 to 358)	(285 to 361)
	1530	1150	916	676	520	421	354	321	299	308
Yamanashi	(1300 to 1790)	(969 to 1360)	(774 to 1070)	(614 to 743)	(472 to 573)	(382 to 465)	(321 to 390)	(285 to 359)	(270 to 329)	(276 to 346)
	3140	1810	1560	1290	945	703	467	364	357	375
South Korea	(2900 to 3420)	(1670 to 1960)	(1440 to 1680)	(1210 to 1390)	(886 to 1020)	(658 to 754)	(435 to 502)	(338 to 393)	(333 to 383)	(348 to 405)
	1750	1310	1120	936	696	528	389	294	284	293
Singapore	(1640 to 1880)	(1200 to 1440)	(1050 to 1200)	(877 to 998)	(650 to 745)	(494 to 569)	(362 to 418)	(274 to 320)	(262 to 308)	(268 to 318)
	1070	983	921	752	669	617	523	502	577	586
High-income North America	(1010 to 1140)	(926 to 1050)	(866 to 980)	(707 to 803)	(629 to 712)	(580 to 657)	(492 to 556)	(470 to 538)	(543 to 615)	(550 to 627)
	1070	937	834	705	609	530	434	399	427	418
Canada	(997 to 1140)	(872 to 1010)	(777 to 898)	(658 to 756)	(564 to 658)	(495 to 569)	(405 to 470)	(369 to 434)	(397 to 459)	(390 to 449)
	2250	1730	1360	1390	1360	1060	860	750	766	758
Greenland	(1990 to 2540)	(1580 to 1890)	(1250 to 1480)	(1260 to 1510)	(1290 to 1440)	(983 to 1170)	(807 to 917)	(673 to 848)	(680 to 872)	(669 to 874)
	1070	988	929	757	675	626	533	515	595	607
USA	(1010 to 1150)	(926 to 1060)	(869 to 997)	(706 to 815)	(631 to 725)	(585 to 674)	(498 to 572)	(478 to 558)	(555 to 640)	(564 to 655)
	1180	1040	990	813	754	736	685	658	769	816
Alabama	(986 to 1390)	(945 to 1150)	(898 to 1090)	(739 to 900)	(686 to 832)	(670 to 814)	(624 to 755)	(591 to 737)	(698 to 851)	(703 to 945)
	1240	1080	933	822	695	622	567	520	542	651
Alaska	(1040 to 1460)	(976 to 1190)	(843 to 1030)	(746 to 911)	(629 to 769)	(563 to 687)	(514 to 626)	(474 to 587)	(490 to 601)	(568 to 740)
	1090	960	892	717	630	570	517	482	624	620
Arizona	(911 to 1310)	(866 to 1060)	(804 to 978)	(649 to 794)	(568 to 690)	(539 to 652)	(456 to 555)	(454 to 567)	(564 to 685)	(563 to 756)
	1020	921	896	762	695	711	651	650	747	782
Arkansas	(855 to 1230)	(838 to 1020)	(814 to 991)	(695 to 843)	(661 to 800)	(648 to 786)	(592 to 720)	(588 to 722)	(677 to 829)	(671 to 907)
	1000	928	872	723	653	562	429	454	494	513
California	(855 to 1180)	(848 to 1020)	(796 to 951)	(659 to 793)	(595 to 714)	(511 to 616)	(414 to 497)	(388 to 473)	(451 to 541)	(447 to 588)
	1020	908	853	684	562	482	461	462	538	538
Colorado	(855 to 1220)	(828 to 1000)	(778 to 940)	(621 to 754)	(548 to 662)	(509 to 622)	(438 to 530)	(415 to 513)	(478 to 581)	(455 to 625)
	1040	953	845	712	599	499	463	478	449	619
Connecticut	(863 to 1220)	(866 to 1050)	(766 to 932)	(646 to 789)	(544 to 660)	(513 to 623)	(420 to 510)	(404 to 504)	(476 to 582)	(401 to 568)
	1180	1050	985	785	713	646	555	619	601	619
Delaware	(988 to 1380)	(947 to 1160)	(898 to 1090)	(712 to 868)	(649 to 784)	(585 to 710)	(504 to 612)	(484 to 600)	(547 to 663)	(542 to 708)
	1240	1180	972	789	717	659	574	591	626	591
Washington, DC	(1040 to 1480)	(1040 to 1270)	(1070 to 1300)	(876 to 1080)	(900 to 1100)	(711 to 876)	(518 to 639)	(469 to 591)	(559 to 697)	(504 to 687)
	1010	921	880	721	638	595	495	603	602	602
Florida	(847 to 1210)	(836 to 1020)	(798 to 976)	(655 to 803)	(580 to 707)	(542 to 659)	(459 to 556)	(446 to 555)	(509 to 619)	(513 to 700)
	1160	1050	910	819	705	650	560	601	699	699
Georgia	(968 to 1370)	(950 to 1160)	(918 to 1110)	(742 to 909)	(681 to 829)	(638 to 781)	(545 to 664)	(502 to 624)	(588 to 717)	(603 to 813)
	990	880	744	589	481	431	413	434	414	434
Hawaii	(830 to 1180)	(976 to 972)	(673 to 822)	(532 to 653)	(488 to 598)	(437 to 537)	(388 to 480)	(371 to 463)	(375 to 463)	(362 to 513)
	991	901	862	682	613	570	520	511	614	614
Idaho	(829 to 1180)	(822 to 1000)	(779 to 960)	(618 to 759)	(555 to 678)	(522 to 637)	(472 to 577)	(449 to 559)	(498 to 606)	(523 to 706)
	1100	1030	977	781	700	643	529	600	600	572
Illinois	(920 to 1290)	(932 to 1130)	(885 to 1080)	(708 to 863)	(634 to 770)	(581 to 713)	(479 to 583)	(451 to 565)	(542 to 662)	(487 to 672)
	1050	988	940	769	685	678	595	601	699	699
Indiana	(884 to 1230)	(890 to 1090)	(848 to 1040)	(692 to 852)	(618 to 759)	(611 to 754)	(539 to 658)	(535 to 671)	(628 to 770)	(592 to 806)
	944	882	844	666	581	570	514	516	587	565
Iowa	(796 to 1110)	(799 to 975)	(762 to 926)	(599 to 735)	(525 to 639)	(514 to 630)	(464 to 561)	(460 to 574)	(531 to 648)	(478 to 673)
	942	879	826	690	607	604	550	555	634	636
Kansas	(790 to 1120)	(801 to 974)	(751 to 909)	(625 to 764)	(551 to 668)	(548 to 671)	(499 to 609)	(500 to 619)	(575 to 700)	(540 to 752)
	1090	998	922	810	733	721	668	665	753	804
Kentucky	(913 to 1270)	(907 to 1100)	(901 to 1090)	(737 to 895)	(667 to 808)	(655 to 793)	(608 to 736)	(598 to 739)	(684 to 829)	(688 to 945)
	1170	1060	1020	847	776	749	662	634	791	800
Louisiana	(981 to 1400)	(958 to 1170)	(920 to 1120)	(766 to 939)	(702 to 857)	(679 to 828)	(603 to 732)	(587 to 734)	(716 to 873)	(683 to 916)
	1110	1000	949	737	639	617	530	547	596	596
Maine	(930 to 1320)	(905 to 1110)	(857 to 1050)	(661 to 821)	(575 to 707)	(557 to 685)	(480 to 585)	(477 to 599)	(494 to 612)	(506 to 703)
	1160	1070	971	783	70					

	1120	1040	966	781	702	582	474	427	543	487
New York	(952 to 1300)	(948 to 1150)	(879 to 1070)	(712 to 861)	(641 to 773)	(530 to 644)	(432 to 524)	(386 to 476)	(494 to 601)	(417 to 563)
	1130	1040	981	783	711	686	572	626	665	665
North Carolina	(929 to 1340)	(953 to 1150)	(889 to 1080)	(708 to 863)	(645 to 781)	(621 to 756)	(519 to 627)	(505 to 621)	(567 to 691)	(568 to 772)
	973	893	828	678	580	563	505	490	547	490
North Dakota	(828 to 1150)	(808 to 994)	(748 to 923)	(612 to 755)	(527 to 643)	(510 to 627)	(455 to 559)	(433 to 544)	(492 to 607)	(425 to 571)
	1080	999	927	795	692	668	590	698	698	698
Ohio	(907 to 1270)	(910 to 1100)	(870 to 1060)	(723 to 883)	(632 to 768)	(608 to 738)	(538 to 650)	(538 to 665)	(620 to 749)	(600 to 822)
	918	918	905	782	693	715	670	651	741	790
Oklahoma	(833 to 1190)	(834 to 1020)	(822 to 996)	(688 to 841)	(629 to 766)	(650 to 790)	(608 to 741)	(586 to 726)	(670 to 818)	(681 to 915)
	997	927	843	702	636	590	510	480	506	559
Oregon	(835 to 1180)	(839 to 1020)	(763 to 928)	(636 to 778)	(576 to 701)	(534 to 654)	(461 to 561)	(429 to 535)	(471 to 621)	(471 to 662)
	1140	1050	978	794	688	643	548	534	609	616
Pennsylvania	(952 to 1340)	(953 to 1150)	(892 to 1080)	(725 to 877)	(627 to 756)	(587 to 711)	(498 to 605)	(480 to 595)	(555 to 670)	(524 to 713)
	1100	987	902	723	637	588	511	487	543	511
Rhode Island	(928 to 1300)	(895 to 1090)	(815 to 995)	(652 to 796)	(579 to 702)	(532 to 649)	(461 to 563)	(436 to 541)	(488 to 600)	(434 to 593)
	1260	1110	1030	833	748	715	620	607	707	745
South Carolina	(1050 to 1500)	(1010 to 1230)	(936 to 1130)	(755 to 922)	(679 to 821)	(646 to 792)	(561 to 684)	(544 to 676)	(644 to 778)	(638 to 871)
	996	926	852	697	604	585	512	518	589	554
South Dakota	(846 to 1170)	(846 to 1020)	(769 to 940)	(630 to 775)	(548 to 670)	(531 to 649)	(465 to 565)	(462 to 578)	(533 to 651)	(482 to 637)
	1090	996	969	787	740	723	646	646	739	785
Tennessee	(919 to 1300)	(904 to 1100)	(881 to 1070)	(714 to 873)	(670 to 818)	(658 to 799)	(586 to 712)	(579 to 718)	(671 to 818)	(679 to 909)
	1010	920	897	755	685	641	547	518	613	653
Texas	(842 to 1200)	(841 to 1010)	(815 to 990)	(687 to 837)	(622 to 755)	(584 to 706)	(499 to 600)	(467 to 574)	(561 to 676)	(561 to 752)
	982	894	830	668	580	558	500	488	542	564
Utah	(828 to 1160)	(815 to 987)	(753 to 915)	(608 to 738)	(527 to 641)	(507 to 616)	(456 to 552)	(440 to 544)	(495 to 601)	(487 to 656)
	1110	995	902	730	641	583	494	489	525	525
Vermont	(943 to 1300)	(900 to 1100)	(812 to 999)	(659 to 809)	(578 to 706)	(525 to 645)	(445 to 549)	(425 to 537)	(440 to 544)	(451 to 610)
	1150	1040	953	782	690	615	525	503	565	593
Virginia	(968 to 1360)	(939 to 1150)	(864 to 1050)	(704 to 864)	(624 to 760)	(576 to 703)	(475 to 582)	(448 to 553)	(510 to 624)	(504 to 697)
	1020	931	878	695	621	574	489	463	488	516
Washington	(848 to 1210)	(842 to 1020)	(793 to 968)	(628 to 769)	(562 to 683)	(519 to 651)	(443 to 539)	(412 to 515)	(442 to 537)	(439 to 608)
	1110	1030	822	736	628	686	694	686	860	860
West Virginia	(937 to 1330)	(917 to 1100)	(927 to 1140)	(745 to 909)	(663 to 802)	(667 to 813)	(621 to 753)	(621 to 771)	(694 to 848)	(742 to 1010)
	1010	944	858	694	628	507	507	507	561	561
Wisconsin	(838 to 1200)	(859 to 1040)	(778 to 948)	(631 to 768)	(572 to 693)	(538 to 656)	(462 to 561)	(454 to 566)	(524 to 637)	(473 to 665)
	1070	970	756	621	556	642	542	586	654	654
Wyoming	(902 to 1280)	(875 to 1080)	(820 to 1020)	(681 to 842)	(580 to 717)	(559 to 694)	(502 to 617)	(479 to 609)	(528 to 651)	(570 to 749)
	1340	1270	1140	942	818	708	618	618	636	636
Southern Latin America	(1270 to 1400)	(1220 to 1340)	(1080 to 1200)	(898 to 992)	(778 to 863)	(670 to 745)	(601 to 668)	(534 to 631)	(565 to 676)	(578 to 696)
	1230	1180	1130	944	832	740	631	670	679	679
Argentina	(1150 to 1310)	(1100 to 1270)	(1060 to 1210)	(885 to 1010)	(776 to 896)	(686 to 795)	(628 to 713)	(556 to 717)	(591 to 774)	(591 to 780)
	1810	1620	1210	955	787	718	643	543	508	531
Chile	(1690 to 1940)	(1530 to 1750)	(1120 to 1290)	(879 to 1040)	(727 to 854)	(571 to 673)	(489 to 612)	(429 to 503)	(465 to 556)	(484 to 583)
	1050	1020	918	717	805	611	636	694	694	694
Uruguay	(976 to 1120)	(928 to 1100)	(922 to 1130)	(832 to 1010)	(726 to 892)	(653 to 793)	(591 to 685)	(539 to 693)	(506 to 647)	(612 to 787)
	1180	1100	946	813	681	565	408	429	429	429
Western Europe	(1130 to 1220)	(976 to 1030)	(923 to 970)	(793 to 834)	(669 to 695)	(556 to 577)	(450 to 463)	(396 to 421)	(428 to 454)	(415 to 445)
	1280	1230	1084	924	824	753	681	625	598	598
Andorra	(618 to 1000)	(610 to 969)	(543 to 898)	(474 to 832)	(434 to 705)	(402 to 604)	(362 to 499)	(310 to 483)	(310 to 493)	(294 to 493)
	1260	1100	1060	901	712	572	473	420	451	437
Austria	(1130 to 1350)	(1020 to 1190)	(981 to 1140)	(836 to 969)	(663 to 766)	(533 to 616)	(467 to 479)	(386 to 459)	(412 to 494)	(399 to 484)
	1280	1060	1010	867	699	597	490	428	484	426
Belgium	(1200 to 1370)	(982 to 1140)	(984 to 1080)	(802 to 938)	(649 to 760)	(553 to 643)	(484 to 495)	(395 to 464)	(444 to 528)	(388 to 472)
	1960	1800	1660	1370	1200	898	652	557	530	532
Cyprus	(1760 to 2150)	(1640 to 1980)	(1440 to 1920)	(1250 to 1490)	(1100 to 1300)	(824 to 976)	(592 to 716)	(484 to 635)	(457 to 613)	(453 to 626)
	1030	911	833	786	736	640	529	445	442	447
Denmark	(968 to 1110)	(852 to 978)	(780 to 892)	(776 to 795)	(727 to 745)	(632 to 648)	(521 to 536)	(409 to 483)	(405 to 488)	(406 to 493)
	1430	1130	1040	795	716	588	477	409	408	410
Finland	(1340 to 1540)	(1060 to 1210)	(1020 to 1050)	(786 to 804)	(707 to 724)	(580 to 595)	(469 to 485)	(376 to 446)	(374 to 445)	(372 to 457)
	1140	1030	924	784	634	541	438	379	412	395
France	(1070 to 1230)	(947 to 1110)	(854 to 999)	(726 to 850)	(596 to 682)	(503 to 582)	(410 to 469)	(344 to 416)	(374 to 455)	(356 to 439)
	1160	1020	1030	872	728	575	484	469	449	469
Germany	(1010 to 1330)	(946 to 1090)	(970 to 1110)	(815 to 930)	(722 to 734)	(570 to 581)	(480 to 489)	(412 to 491)	(419 to 504)	(423 to 522)
	920	828	775	753	671	609	501	459	476	513
Greece	(861 to 987)	(772 to 894)	(720 to 838)	(699 to 812)	(623 to 725)	(566 to 655)	(468 to 538)	(410 to 521)	(423 to 547)	(448 to 595)
	874	836	801	652	587	494	438	375	363	362
Iceland	(827 to 927)	(812 to 859)	(775 to 827)	(630 to 669)	(567 to 608)	(477 to 512)	(418 to 458)	(339 to 415)	(327 to 404)	(322 to 404)
	1280	1030	1090	950	828	753	681	625	598	598
Ireland	(1200 to 1370)	(1010 to 1170)	(962 to 1100)	(881 to 1030)	(752 to 872)	(636 to 749)	(435 to 512)	(375 to 448)	(372 to 449)	(359 to 444)
	752	849	918	825	644	544	468	369	375	379
Israel	(699 to 811)	(790 to 918)	(850 to 995)	(758 to 898)	(584 to 712)	(510 to 626)	(396 to 468)	(323 to 419)	(328 to 436)	(327 to 441)
	1130	989	901	812	626	526	425	374	402	402
Italy	(1060 to 1210)	(918 to 1070)	(838 to 970)	(756 to 877)	(602 to 692)	(490 to 567)	(423 to 430)	(347 to 406)	(390 to 466)	(368 to 441)
	1240	1120	1080	917	785	642	538	498	399	399
Luxembourg	(1150 to 1330)	(1050 to 1200)	(1010 to 1160)	(848 to 996)	(693 to 810)	(541 to 636)	(444 to 479)	(363 to 436)	(381 to 464)	(358 to 444)
	1150	1050	980	862	692	547	454	395	378	395
Malta	(1070 to 1230)	(1040 to 1240)	(959 to 1160)	(886 to 1090)	(622 to 775)	(511 to 628)	(419 to 493)	(332 to 431)	(331 to 435)	(342 to 461)
	1130	975	714	596	529	483	429	358	429	429
Monaco	(984 to 1290)	(822 to 1130)	(740 to 1000)	(623 to 801)	(470 to 694)	(448 to 668)	(453 to 609)	(408 to 563)	(415 to 588)	(470 to 655)
	980	870	706	649	596	469	427	469	455	455
Netherlands	(968 to 991)	(863 to 878)	(833 to 847)	(699 to 712)	(642 to 656)	(590 to 602)	(463 to 475)	(395 to 466)	(422 to 501)	(413 to 501)
	896	825	796	699	648	554	454	382	377	377
Norway	(837 to 954)	(770 to 882)	(743 to 854)	(652 to 745)	(606 to 694)	(552 to 567)	(448 to 461)	(354 to 415)	(340 to 406)	(341 to 412)
	964	823	794	716	671	572	472	405	412	405
Agder	(866 to 1070)	(745 to 910)	(717 to 880)	(648 to 788)	(621 to 726)	(550 to 594)	(456 to 496)	(360 to 467)	(346 to 459)	(338 to 487)
	875	801	681	607	510	408	372	372	410	372
Innlandet	(786 to 972)	(726 to 880)	(682 to 829)	(619 to 747)	(608 to 708)	(587 to 629)	(471 to 507)	(363 to 464)	(325 to 422)	(317 to 441)
	871	784	664	538	446	382	364	364	367	364
Møre og Romsdal	(780 to 975)	(709 to 869)	(676 to 830)	(601 to 735)	(539 to 627)	(497 to 540)	(382 to 419)	(322 to 416)	(318 to 422)	(301 to 437)
	978	821	806	679	671	564	469	404	382	386
Nordland	(879 to 1090)	(742 to 907)	(730 to 893)	(615 to 750)	(620 to 727)	(448 to 588)	(448 to 490)	(354 to 460)	(330 to 436)	(319 to 461)
	709	845	814	738	694	569	442	360	364	355
Oslo	(634 to 791)	(772 to 931)	(770 to 899)	(670 to 811)	(643 to 748)	(551 to 588)	(426 to 460)	(318 to 408)	(320 to 414)	(301 to 418)
	876	814	774	689	608	540	450	370	376	373
Rogaland	(783 to 975)	(739 to 896)	(693 to 857)	(623 to 762)	(563 to 655)	(520 to 560)	(433 to 467)	(328 to 415)	(329 to 426)	(316 to 437)
	1000	938	878	756	717	624	479	408	414	439
Troms og Finnmark	(897 to 1120)	(848 to 1030)	(790 to 972)	(682 to 836)	(662 to 773)	(600 to 648)	(458 to 500)	(355 to 466)	(362 to 475)	(369 to 526)
	917	844	830	715	668	546	452	395	373	373
Trøndelag	(822 to 1020)	(768 to 934)	(751 to 922)	(648 to 792)	(619 to 723)	(525 to 566)	(434 to 468)	(348 to 447)	(324 to 428)	(313 to 444)
	866	814	793	715	653	576	474	396	375	383
Vestfold og Telemark	(781 to 959)	(738 to 898)	(714 to 878)	(647 to 787)	(608 to 703)	(556 to 596)	(456 to 492)	(349 to 446)	(327 to 426)	(320 to 455)
	883	804	770	643	588	514	424	357	352	350
Vestland	(794 to 975)	(736 to 884)	(700 to 849)	(587 to 706)	(544 to 633)	(497 to 532)	(409 to 439)	(317 to 402)	(312 to 401)	(295 to 413)
	1130	1040	916	713	652	563	461	381	371	387
Viken	(1020 to 1250)	(764 to 927)	(74							

	1210	1060	973	848	721	607	464	457	489	498
Derbyshire	(954 to 1520)	(808 to 1370)	(779 to 1210)	(743 to 972)	(636 to 824)	(536 to 690)	(409 to 530)	(384 to 548)	(408 to 592)	(411 to 613)
	1250	1150	1030	907	745	606	542	506	554	556
Leicester	(982 to 1550)	(863 to 1490)	(813 to 1290)	(787 to 1041)	(652 to 845)	(601 to 781)	(471 to 617)	(419 to 610)	(457 to 665)	(452 to 664)
	1050	963	864	778	640	556	430	388	442	442
Leicestershire	(820 to 1320)	(718 to 1250)	(694 to 1070)	(680 to 890)	(560 to 724)	(488 to 627)	(375 to 487)	(323 to 461)	(362 to 528)	(363 to 529)
	1140	1030	933	838	687	598	461	463	499	483
Lincolnshire	(895 to 1410)	(777 to 1330)	(740 to 1070)	(732 to 960)	(604 to 725)	(526 to 674)	(406 to 523)	(389 to 552)	(416 to 598)	(400 to 587)
	1110	997	902	808	686	591	475	424	502	583
Northamptonshire	(878 to 1390)	(759 to 1290)	(715 to 1120)	(699 to 921)	(602 to 776)	(522 to 670)	(415 to 536)	(378 to 542)	(420 to 603)	(402 to 735)
	1260	1170	1050	934	786	743	570	496	601	569
Nottingham	(899 to 1590)	(895 to 1540)	(832 to 1290)	(819 to 1070)	(688 to 893)	(654 to 840)	(498 to 650)	(410 to 602)	(496 to 730)	(463 to 692)
	1150	1040	935	828	693	608	474	462	514	507
Nottinghamshire	(909 to 1440)	(782 to 1370)	(756 to 1170)	(724 to 952)	(613 to 784)	(538 to 685)	(420 to 540)	(387 to 551)	(427 to 622)	(419 to 612)
	1010	926	802	725	630	504	400	352	347	414
Rutland	(765 to 1270)	(674 to 1220)	(616 to 1020)	(620 to 850)	(546 to 730)	(433 to 579)	(344 to 468)	(284 to 433)	(280 to 436)	(332 to 515)
	1080	970	876	783	657	562	438	411	455	442
East of England	(912 to 1270)	(779 to 1180)	(732 to 1040)	(701 to 874)	(592 to 725)	(508 to 622)	(396 to 487)	(358 to 473)	(387 to 511)	(383 to 512)
	1110	1020	885	778	668	597	480	462	529	475
Bedford	(853 to 1430)	(757 to 1370)	(704 to 1110)	(670 to 900)	(585 to 763)	(523 to 681)	(418 to 548)	(381 to 563)	(435 to 651)	(384 to 588)
	1000	931	835	766	638	550	404	387	418	396
Cambridgeshire	(795 to 1260)	(702 to 1250)	(656 to 1040)	(664 to 880)	(560 to 722)	(485 to 621)	(354 to 461)	(322 to 466)	(347 to 502)	(325 to 487)
	1090	1010	867	762	653	546	437	388	473	430
Central Bedfordshire	(856 to 1370)	(738 to 1350)	(684 to 1090)	(658 to 877)	(573 to 744)	(477 to 629)	(376 to 502)	(318 to 473)	(342 to 514)	(350 to 528)
	1110	976	902	800	654	554	439	424	451	466
Essex	(895 to 1360)	(741 to 1240)	(717 to 1100)	(702 to 916)	(586 to 735)	(494 to 623)	(389 to 496)	(358 to 503)	(378 to 539)	(390 to 565)
	1080	949	879	791	657	568	428	396	446	413
Hertfordshire	(859 to 1330)	(707 to 1240)	(704 to 1090)	(689 to 913)	(578 to 742)	(502 to 643)	(379 to 486)	(331 to 471)	(370 to 534)	(338 to 497)
	1180	1086	955	842	728	642	497	452	565	521
Luton	(922 to 1490)	(817 to 1430)	(759 to 1200)	(722 to 971)	(608 to 824)	(525 to 670)	(434 to 556)	(380 to 456)	(450 to 675)	(441 to 637)
	1050	950	841	756	647	551	449	419	444	451
Norfolk	(845 to 1300)	(727 to 1220)	(667 to 1040)	(661 to 868)	(578 to 740)	(492 to 626)	(399 to 510)	(351 to 501)	(372 to 532)	(376 to 556)
	1170	1080	950	813	723	625	508	458	510	487
Peterborough	(912 to 1500)	(821 to 1430)	(748 to 1180)	(703 to 941)	(632 to 819)	(548 to 710)	(443 to 583)	(379 to 552)	(419 to 623)	(396 to 594)
	1160	1060	906	786	688	605	475	442	492	526
Southend-on-Sea	(913 to 1440)	(769 to 1400)	(718 to 1130)	(681 to 912)	(595 to 786)	(530 to 688)	(412 to 542)	(364 to 536)	(404 to 601)	(426 to 644)
	1040	955	770	655	549	471	404	421	414	422
Suffolk	(817 to 1310)	(718 to 1260)	(676 to 1060)	(672 to 890)	(562 to 721)	(483 to 624)	(370 to 482)	(338 to 486)	(345 to 499)	(346 to 515)
	1170	1100	854	711	578	477	380	478	468	495
Thurrock	(926 to 1470)	(823 to 1450)	(769 to 1210)	(739 to 991)	(617 to 810)	(504 to 660)	(414 to 547)	(313 to 463)	(384 to 568)	(400 to 605)
	1090	984	808	694	606	427	363	464	454	460
Greater London	(927 to 1280)	(814 to 1180)	(748 to 1060)	(727 to 905)	(627 to 770)	(546 to 668)	(385 to 473)	(332 to 438)	(396 to 525)	(398 to 533)
	1250	1120	882	708	573	473	373	523	593	578
Barking and Dagenham	(1030 to 1520)	(861 to 1440)	(807 to 1220)	(769 to 1020)	(658 to 853)	(592 to 772)	(457 to 601)	(390 to 574)	(489 to 713)	(470 to 703)
	985	886	699	574	461	394	334	419	419	419
Barnet	(769 to 1210)	(667 to 1140)	(625 to 968)	(607 to 805)	(542 to 701)	(456 to 588)	(344 to 451)	(276 to 404)	(331 to 484)	(345 to 512)
	1010	906	716	610	510	429	365	413	465	447
Bedley	(806 to 1250)	(698 to 1160)	(634 to 978)	(622 to 825)	(529 to 689)	(463 to 598)	(358 to 471)	(314 to 459)	(380 to 560)	(364 to 540)
	1106	986	804	687	593	503	421	380	452	447
Brent	(869 to 1370)	(756 to 1280)	(711 to 1090)	(697 to 928)	(601 to 776)	(524 to 678)	(370 to 482)	(314 to 463)	(380 to 551)	(366 to 551)
	971	870	778	708	606	529	373	336	386	377
Bromley	(771 to 1220)	(673 to 1130)	(618 to 967)	(614 to 812)	(463 to 687)	(403 to 599)	(320 to 425)	(280 to 401)	(317 to 463)	(305 to 464)
	1100	1040	966	918	760	733	467	395	369	371
Camden	(883 to 1360)	(786 to 1340)	(783 to 1190)	(799 to 1050)	(668 to 858)	(645 to 828)	(409 to 533)	(326 to 478)	(305 to 444)	(305 to 448)
	1040	914	841	782	677	577	417	406	491	448
Croydon	(837 to 1270)	(695 to 1170)	(662 to 1020)	(684 to 893)	(599 to 764)	(509 to 654)	(366 to 476)	(342 to 488)	(412 to 595)	(374 to 548)
	1110	989	908	829	697	582	418	391	493	471
Ealing	(868 to 1360)	(756 to 1270)	(721 to 1110)	(725 to 946)	(608 to 791)	(510 to 658)	(365 to 474)	(322 to 471)	(409 to 584)	(386 to 577)
	1040	932	829	748	639	575	398	399	437	435
Enfield	(835 to 1300)	(720 to 1210)	(661 to 1030)	(656 to 849)	(559 to 726)	(504 to 651)	(345 to 454)	(329 to 481)	(360 to 530)	(356 to 531)
	1180	1030	928	828	725	664	431	496	466	506
Greenwich	(934 to 1440)	(783 to 1340)	(742 to 1140)	(720 to 949)	(638 to 823)	(584 to 753)	(412 to 536)	(358 to 523)	(410 to 607)	(415 to 617)
	1160	1070	1000	948	820	682	481	436	518	858
Hackney	(933 to 1430)	(821 to 1370)	(804 to 1240)	(830 to 1080)	(721 to 931)	(598 to 771)	(423 to 550)	(362 to 525)	(431 to 627)	(654 to 1080)
	1160	1070	990	936	828	688	462	405	516	477
Hammersmith and Fulham	(915 to 1440)	(816 to 1410)	(783 to 1230)	(810 to 1080)	(721 to 955)	(603 to 784)	(403 to 533)	(332 to 488)	(425 to 631)	(390 to 582)
	1130	1020	921	844	696	600	481	397	471	448
Haringey	(895 to 1400)	(781 to 1300)	(745 to 1130)	(734 to 972)	(612 to 789)	(581 to 747)	(424 to 549)	(332 to 478)	(392 to 572)	(365 to 545)
	993	893	713	600	503	413	362	371	452	371
Harrow	(780 to 1240)	(680 to 1180)	(635 to 986)	(619 to 830)	(517 to 672)	(450 to 579)	(315 to 414)	(270 to 395)	(311 to 454)	(299 to 456)
	1020	905	816	742	616	536	417	376	450	453
Havering	(813 to 1260)	(680 to 1150)	(650 to 1010)	(642 to 849)	(535 to 695)	(466 to 605)	(365 to 476)	(309 to 450)	(370 to 539)	(368 to 548)
	1020	925	836	756	653	594	429	411	492	504
Hillingdon	(825 to 1280)	(715 to 1190)	(664 to 1030)	(660 to 871)	(576 to 741)	(524 to 673)	(376 to 490)	(344 to 493)	(410 to 596)	(416 to 608)
	1090	982	796	624	488	400	382	462	445	445
Hounslow	(871 to 1350)	(750 to 1260)	(706 to 1100)	(696 to 919)	(617 to 793)	(550 to 706)	(386 to 498)	(317 to 456)	(389 to 559)	(364 to 542)
	1150	1060	904	794	696	594	425	444	528	484
Islington	(915 to 1430)	(814 to 1350)	(774 to 1200)	(789 to 1030)	(697 to 898)	(664 to 855)	(455 to 593)	(370 to 533)	(397 to 580)	(442 to 648)
	1050	1000	888	759	638	528	368	338	388	420
Kensington and Chelsea	(832 to 1300)	(763 to 1280)	(744 to 1130)	(774 to 1010)	(665 to 865)	(465 to 599)	(322 to 419)	(278 to 410)	(295 to 432)	(341 to 513)
	975	876	710	524	396	326	390	390	452	390
Kingston upon Thames	(767 to 1220)	(678 to 1140)	(620 to 974)	(614 to 821)	(541 to 698)	(459 to 599)	(305 to 402)	(269 to 394)	(329 to 485)	(314 to 474)
	1240	1130	1040	915	774	695	489	411	492	537
Lambeth	(990 to 1510)	(837 to 1460)	(827 to 1300)	(800 to 1050)	(679 to 890)	(614 to 792)	(426 to 559)	(337 to 499)	(409 to 601)	(435 to 660)
	1160	1030	920	826	740	640	490	402	513	513
Lewisham	(929 to 1420)	(797 to 1340)	(733 to 1120)	(719 to 942)	(652 to 848)	(614 to 795)	(430 to 562)	(359 to 523)	(414 to 603)	(419 to 629)
	1050	942	752	658	549	470	394	370	459	459
Merton	(837 to 1300)	(721 to 1210)	(668 to 1040)	(655 to 860)	(578 to 743)	(481 to 624)	(344 to 453)	(297 to 436)	(390 to 570)	(376 to 561)
	1210	1060	976	877	760	676	509	431	600	571
Newham	(967 to 1480)	(808 to 1380)	(776 to 1180)	(762 to 1010)	(669 to 871)	(619 to 802)	(445 to 578)	(373 to 541)	(492 to 734)	(466 to 698)
	1020	907	822	714	624	534	396	348	473	437
Redbridge	(823 to 1260)	(689 to 1180)	(662 to 1020)	(620 to 815)	(468 to 709)	(468 to 605)	(340 to 442)	(288 to 417)	(391 to 570)	(356 to 527)
	992	905	821	755	607	503	339	310	360	372
Richmond upon Thames	(781 to 1250)	(698 to 1180)	(656 to 1020)	(655 to 870)	(527 to 693)	(440 to 572)	(295 to 389)	(258 to 377)	(298 to 434)	(300 to 454)
	1170	1040	953	871	778	683	490	406	522	537
Southwark	(938 to 1440)	(786 to 1320)	(766 to 1190)	(758 to 1000)	(771 to 1000)	(599 to 778)	(430 to 562)	(337 to 493)	(434 to 632)	(441 to 656)
	1020	903	794	702	629	555	393	368	400	456
Sutton	(808 to 1260)	(686 to 1160)	(633 to 984)	(602 to 812)	(550 to 715)	(487 to 632)	(344 to 450)	(306 to 452)	(333 to 488)	(371 to 559)
	1290	1160	1090	1020	850	778	517	429	613	611
Tower Hamlets	(1030 to 1600)	(893 to 1470)	(889 to 1330)	(893 to 1170)	(745 to 963)	(684 to 886)	(455 to 591)	(356 to 512)	(513 to 740)	(505 to 746)
	1130	1000	899	806	684	645	474	401	455	455
Waltham Forest	(907 to 1400)	(771 to 1280)	(725 to 1100)	(701 to 927)	(602 to 778)	(572 to 730)	(417 to 541)	(334 to 481)	(374 to 535)	(375 to 560)
	1130	1030	944	849	776	644	425	410	471	455
Wandsworth	(902 to 1390)	(799 to 1350)	(746 to 1160)	(744 to 980)	(684 to 880)	(572 to 732)	(374 to 480)	(341 to 494)	(389 to 568)	(373 to 555)
	1070	1020	949	905	736	602	378			

	1220	1110	999	871	780	629	494	498	538	564
Stockton-on-Tees	(962 to 1520)	(814 to 1460)	(783 to 1260)	(753 to 1000)	(680 to 892)	(552 to 715)	(429 to 567)	(406 to 608)	(442 to 656)	(461 to 695)
	1260	1150	1030	915	821	721	579	536	620	594
Sunderland	(1020 to 1570)	(857 to 1490)	(834 to 1270)	(802 to 1060)	(720 to 930)	(635 to 821)	(505 to 668)	(441 to 654)	(513 to 753)	(483 to 729)
	1240	1110	1010	901	776	664	524	488	557	557
North West England	(1040 to 1430)	(918 to 1340)	(853 to 1180)	(812 to 1000)	(701 to 860)	(601 to 736)	(475 to 584)	(428 to 558)	(479 to 623)	(482 to 645)
	1310	1200	1060	943	839	733	580	520	583	627
Blackburn with Darwen	(1040 to 1620)	(903 to 1560)	(844 to 1310)	(816 to 1080)	(734 to 952)	(642 to 832)	(492 to 637)	(426 to 626)	(482 to 702)	(510 to 760)
	1320	1210	1060	943	841	726	580	520	583	627
Blackpool	(1060 to 1620)	(931 to 1550)	(845 to 1310)	(804 to 1070)	(737 to 954)	(635 to 826)	(507 to 654)	(451 to 604)	(537 to 791)	(609 to 904)
	1280	1170	1040	927	813	700	539	492	562	574
Bolton	(908 to 1510)	(847 to 1270)	(804 to 1060)	(737 to 954)	(635 to 826)	(507 to 654)	(451 to 604)	(392 to 545)	(357 to 523)	(355 to 531)
	1190	1100	959	847	755	632	501	459	556	542
Bury	(945 to 1480)	(840 to 1420)	(756 to 1200)	(731 to 974)	(656 to 861)	(555 to 720)	(435 to 576)	(379 to 559)	(457 to 675)	(444 to 664)
	1080	987	883	820	698	575	447	401	460	435
Cheshire East	(840 to 1330)	(753 to 1260)	(708 to 1090)	(713 to 942)	(618 to 797)	(504 to 654)	(391 to 508)	(334 to 482)	(383 to 551)	(357 to 533)
	1120	1030	934	839	716	583	457	433	506	490
Cheshire West and Chester	(878 to 1380)	(776 to 1350)	(754 to 1140)	(718 to 961)	(626 to 809)	(510 to 662)	(399 to 520)	(360 to 524)	(417 to 610)	(402 to 600)
	1180	1080	970	869	747	606	474	454	494	508
Cumbria	(937 to 1450)	(830 to 1410)	(782 to 1180)	(762 to 995)	(661 to 844)	(537 to 688)	(418 to 541)	(383 to 541)	(416 to 596)	(420 to 613)
	1270	1200	1070	952	800	717	552	520	571	564
Halton	(1010 to 1570)	(913 to 1540)	(861 to 1330)	(829 to 1100)	(699 to 915)	(634 to 820)	(482 to 632)	(429 to 629)	(474 to 691)	(456 to 688)
	1300	1210	1090	973	832	737	576	541	612	643
Knowsley	(1030 to 1640)	(919 to 1560)	(870 to 1340)	(846 to 1120)	(726 to 950)	(652 to 837)	(500 to 665)	(449 to 654)	(505 to 737)	(524 to 786)
	1240	1070	976	894	764	640	496	474	574	574
Lancashire	(1000 to 1500)	(829 to 1360)	(785 to 1220)	(781 to 1020)	(677 to 861)	(567 to 722)	(441 to 563)	(416 to 585)	(458 to 649)	(478 to 685)
	1290	1150	1080	946	828	706	565	505	641	676
Liverpool	(1020 to 1570)	(872 to 1490)	(874 to 1310)	(822 to 1080)	(731 to 939)	(676 to 869)	(537 to 702)	(470 to 678)	(533 to 770)	(561 to 828)
	1320	1170	1080	972	881	776	605	549	687	713
Manchester	(1070 to 1620)	(871 to 1490)	(867 to 1290)	(840 to 1110)	(769 to 996)	(674 to 876)	(525 to 691)	(454 to 617)	(560 to 822)	(569 to 858)
	1200	1100	938	1050	810	694	528	462	628	589
Oldham	(1030 to 1620)	(928 to 1560)	(840 to 1310)	(818 to 1070)	(707 to 921)	(611 to 790)	(488 to 638)	(436 to 638)	(511 to 753)	(482 to 716)
	1290	1160	1040	932	823	709	576	523	613	613
Rochdale	(1040 to 1570)	(883 to 1490)	(825 to 1280)	(797 to 1050)	(720 to 935)	(605 to 790)	(503 to 657)	(431 to 629)	(509 to 743)	(496 to 758)
	1320	1210	1100	991	851	732	592	505	592	597
Salford	(1070 to 1600)	(935 to 1570)	(878 to 1330)	(870 to 1130)	(751 to 964)	(648 to 830)	(520 to 676)	(427 to 605)	(518 to 744)	(495 to 725)
	1180	1060	957	856	710	592	462	433	502	532
Selton	(914 to 1460)	(810 to 1390)	(773 to 1170)	(746 to 975)	(627 to 808)	(556 to 718)	(472 to 612)	(416 to 601)	(462 to 668)	(439 to 650)
	1280	1190	1060	983	797	536	462	433	502	532
St Helens	(1010 to 1570)	(919 to 1520)	(861 to 1300)	(856 to 1120)	(704 to 904)	(587 to 764)	(483 to 631)	(442 to 648)	(483 to 701)	(497 to 738)
	1110	1020	915	805	675	552	426	396	466	476
Stockport	(882 to 1370)	(779 to 1300)	(733 to 1140)	(733 to 971)	(643 to 820)	(537 to 682)	(429 to 560)	(361 to 512)	(396 to 569)	(389 to 577)
	1280	1180	1040	924	780	647	504	477	547	577
Tameside	(1010 to 1570)	(893 to 1530)	(832 to 1290)	(800 to 1060)	(689 to 886)	(617 to 796)	(492 to 645)	(401 to 586)	(506 to 748)	(471 to 707)
	1130	1050	931	833	720	603	476	461	531	431
Trafford	(893 to 1400)	(804 to 1350)	(749 to 1150)	(721 to 962)	(628 to 819)	(527 to 685)	(400 to 528)	(314 to 456)	(389 to 574)	(351 to 527)
	1180	1100	985	885	775	632	508	492	553	550
Warrington	(911 to 1460)	(830 to 1440)	(791 to 1220)	(769 to 1010)	(679 to 882)	(551 to 723)	(440 to 580)	(405 to 590)	(485 to 668)	(445 to 669)
	1260	1170	1030	918	803	704	533	489	588	541
Wigan	(1010 to 1550)	(892 to 1540)	(832 to 1280)	(802 to 1050)	(700 to 898)	(625 to 799)	(487 to 632)	(419 to 605)	(484 to 712)	(441 to 659)
	1220	1090	980	871	757	647	510	490	517	569
Wirral	(972 to 1520)	(824 to 1430)	(776 to 1200)	(759 to 994)	(671 to 857)	(570 to 736)	(449 to 583)	(404 to 590)	(428 to 619)	(466 to 692)
	1050	942	855	773	646	556	429	404	438	433
South East England	(890 to 1240)	(769 to 1140)	(723 to 1000)	(692 to 863)	(582 to 714)	(504 to 614)	(388 to 476)	(352 to 463)	(384 to 503)	(374 to 499)
	998	930	821	740	636	523	400	350	384	346
Blacknell Forest	(790 to 1250)	(701 to 1220)	(643 to 1010)	(632 to 864)	(554 to 730)	(454 to 599)	(350 to 459)	(285 to 425)	(312 to 470)	(278 to 424)
	1120	1040	906	819	740	643	510	442	529	461
Brighton and Hove	(886 to 1410)	(791 to 1360)	(732 to 1130)	(714 to 952)	(651 to 841)	(563 to 731)	(447 to 584)	(366 to 535)	(435 to 642)	(376 to 559)
	966	893	810	758	640	530	411	363	384	410
Buckinghamshire	(768 to 1200)	(662 to 1140)	(636 to 1000)	(656 to 879)	(560 to 730)	(465 to 606)	(362 to 470)	(300 to 438)	(319 to 466)	(336 to 503)
	1070	963	845	748	613	531	433	360	436	466
East Sussex	(846 to 1330)	(739 to 1240)	(674 to 1030)	(653 to 854)	(540 to 694)	(468 to 601)	(383 to 492)	(362 to 520)	(379 to 539)	(384 to 565)
	1040	916	853	757	631	540	410	381	408	396
Hampshire	(833 to 1280)	(686 to 1180)	(688 to 1060)	(662 to 870)	(560 to 712)	(481 to 610)	(363 to 464)	(322 to 455)	(344 to 489)	(331 to 478)
	1140	1030	880	772	680	566	465	445	459	476
Isle of Wight	(910 to 1430)	(775 to 1350)	(705 to 1100)	(660 to 897)	(594 to 772)	(491 to 648)	(404 to 532)	(364 to 539)	(374 to 560)	(380 to 587)
	1110	970	901	827	676	586	446	439	479	473
Kent	(896 to 1380)	(756 to 1230)	(715 to 1100)	(725 to 942)	(596 to 759)	(518 to 659)	(392 to 504)	(370 to 526)	(400 to 571)	(394 to 573)
	1110	1030	899	818	696	603	467	434	484	484
Medway	(863 to 1380)	(775 to 1350)	(705 to 1100)	(674 to 906)	(607 to 791)	(545 to 703)	(450 to 587)	(386 to 556)	(440 to 646)	(394 to 588)
	1070	1000	880	788	672	566	458	408	482	451
Milton Keynes	(841 to 1330)	(755 to 1300)	(697 to 1100)	(675 to 906)	(587 to 767)	(491 to 639)	(400 to 525)	(336 to 487)	(393 to 576)	(368 to 548)
	957	886	743	621	548	421	373	340	406	403
Oxfordshire	(741 to 1220)	(670 to 1150)	(645 to 997)	(642 to 857)	(540 to 702)	(480 to 622)	(366 to 475)	(306 to 446)	(334 to 486)	(327 to 495)
	1150	1080	942	851	680	582	463	433	511	511
Portsmouth	(909 to 1420)	(805 to 1390)	(748 to 1170)	(746 to 973)	(660 to 853)	(598 to 772)	(458 to 588)	(383 to 557)	(455 to 668)	(418 to 624)
	1040	982	791	698	610	491	388	357	408	488
Reading	(820 to 1310)	(729 to 1290)	(698 to 1080)	(681 to 909)	(604 to 795)	(534 to 692)	(429 to 560)	(377 to 550)	(474 to 705)	(396 to 593)
	1130	1060	945	859	761	649	528	468	571	571
Slough	(888 to 1420)	(797 to 1350)	(756 to 1170)	(742 to 997)	(668 to 870)	(561 to 742)	(434 to 568)	(377 to 554)	(438 to 643)	(467 to 708)
	1140	1070	942	826	731	637	498	458	503	503
Southampton	(911 to 1410)	(802 to 1390)	(755 to 1170)	(713 to 945)	(637 to 832)	(562 to 724)	(436 to 561)	(374 to 558)	(456 to 673)	(405 to 615)
	1010	884	758	618	530	411	379	397	411	397
Surrey	(792 to 1250)	(666 to 1150)	(656 to 1020)	(658 to 868)	(543 to 699)	(465 to 597)	(343 to 442)	(311 to 456)	(339 to 488)	(325 to 475)
	962	898	712	606	523	406	323	307	348	308
West Berkshire	(741 to 1210)	(676 to 1160)	(623 to 981)	(609 to 820)	(526 to 694)	(458 to 595)	(350 to 459)	(292 to 437)	(315 to 473)	(322 to 501)
	1020	915	830	753	629	537	412	379	421	439
West Sussex	(808 to 1260)	(690 to 1160)	(675 to 1020)	(652 to 871)	(545 to 709)	(471 to 614)	(377 to 490)	(345 to 497)	(430 to 570)	(359 to 543)
	924	866	754	680	611	524	379	340	408	396
Windsor and Maidenhead	(730 to 1170)	(639 to 1110)	(601 to 932)	(585 to 786)	(528 to 701)	(430 to 569)	(327 to 437)	(280 to 420)	(331 to 501)	(320 to 489)
	894	833	723	650	541	440	341	332	374	432
Wokingham	(681 to 1150)	(622 to 1090)	(557 to 905)	(557 to 763)	(474 to 623)	(384 to 505)	(298 to 393)	(273 to 410)	(307 to 461)	(353 to 529)
	1050	949	860	775	647	549	432	415	434	462
South West England	(896 to 1240)	(766 to 1160)	(717 to 1010)	(692 to 868)	(585 to 721)	(496 to 611)	(388 to 482)	(364 to 477)	(378 to 502)	(399 to 536)
	973	885	777	685	607	516	394	378	432	431
Bath and North East Somerset	(761 to 1220)	(671 to 1160)	(610 to 978)	(585 to 790)	(530 to 694)	(453 to 588)	(343 to 451)	(312 to 459)	(359 to 524)	(351 to 523)
	1080	983	870	779	702	622	495	470	574	912
Bournemouth	(849 to 1330)	(729 to 1270)	(679 to 1080)	(674 to 898)	(612 to 803)	(546 to 709)	(430 to 564)	(390 to 564)	(470 to 690)	(711 to 1160)
	1100	1000	923	831	694	605	492	462	513	511
Bristol, City of	(873 to 1370)	(762 to 1300)	(721 to 1130)	(719 to 962)	(610 to 790)	(535 to 691)	(429 to 563)	(384 to 552)	(425 to 618)	(419 to 626)
	1100	986	802	716	660	560	445	443	478	478
Cornwall	(882 to 1350)	(750 to 1260)	(710 to 1110)	(702 to 916)	(584 to 747)	(495 to 633)	(393 to 505)	(374 to 520)	(381 to 549)	(394 to 574)
	1030	915	848	768	622	535	423	410	405	417
Devon	(812 to 1260)	(687 to 1210)	(680 to 1060)	(667 to 875)	(550 to 707)	(474 to 608)	(371 to 482)	(343 to 489)	(334 to 492)	(342 to 509)
	1030	926	82							



	1220	1110	995	870	759	637	512	486	544	547
Coventry	(973 to 1510)	(818 to 1440)	(803 to 1230)	(756 to 1000)	(662 to 873)	(559 to 728)	(447 to 589)	(404 to 594)	(451 to 667)	(445 to 677)
	1140	1050	923	833	715	622	480	526	506	525
Dudley	(904 to 1430)	(792 to 1370)	(734 to 1140)	(723 to 961)	(622 to 819)	(545 to 710)	(420 to 547)	(372 to 556)	(416 to 610)	(425 to 644)
	1140	1060	920	806	636	552	418	418	482	482
Herefordshire, County of	(901 to 1430)	(791 to 1390)	(739 to 1140)	(700 to 930)	(554 to 722)	(483 to 630)	(385 to 505)	(345 to 508)	(353 to 522)	(393 to 589)
	1300	1200	1050	911	779	701	567	507	583	605
Sandwell	(1040 to 1600)	(921 to 1560)	(839 to 1290)	(798 to 1040)	(678 to 891)	(614 to 800)	(499 to 651)	(421 to 618)	(426 to 704)	(493 to 752)
	1130	1050	920	806	674	565	436	591	426	493
Shropshire	(876 to 1410)	(780 to 1370)	(737 to 1140)	(697 to 922)	(588 to 771)	(492 to 640)	(382 to 497)	(322 to 477)	(352 to 517)	(400 to 611)
	1040	969	838	735	615	551	404	399	488	445
Solihull	(819 to 1310)	(730 to 1270)	(656 to 1060)	(640 to 844)	(536 to 711)	(484 to 624)	(352 to 465)	(325 to 486)	(408 to 584)	(363 to 542)
	1220	1080	993	884	748	624	464	454	514	478
Staffordshire	(975 to 1490)	(825 to 1370)	(792 to 1250)	(773 to 1020)	(657 to 853)	(550 to 706)	(408 to 524)	(384 to 544)	(432 to 614)	(394 to 584)
	1350	1240	1120	1010	826	697	584	553	671	630
Stoke-on-Trent	(1070 to 1670)	(940 to 1620)	(894 to 1380)	(875 to 1160)	(722 to 941)	(612 to 794)	(507 to 670)	(454 to 668)	(552 to 809)	(515 to 767)
	1220	1140	1000	882	727	630	491	491	559	633
Telford and Wrekin	(940 to 1530)	(870 to 1490)	(799 to 1240)	(770 to 1030)	(637 to 838)	(555 to 722)	(430 to 568)	(410 to 599)	(464 to 678)	(520 to 785)
	1250	1160	1020	914	785	649	525	490	540	556
Walsall	(989 to 1550)	(869 to 1470)	(813 to 1280)	(792 to 1060)	(684 to 896)	(569 to 740)	(458 to 599)	(408 to 588)	(442 to 651)	(454 to 677)
	1120	1030	924	844	703	584	446	429	477	460
Warwickshire	(877 to 1400)	(764 to 1340)	(730 to 1150)	(740 to 968)	(618 to 810)	(512 to 666)	(388 to 510)	(358 to 523)	(392 to 578)	(378 to 567)
	1250	1150	1020	900	782	668	554	509	599	609
Wolverhampton	(977 to 1570)	(871 to 1500)	(816 to 1260)	(781 to 1040)	(682 to 900)	(585 to 768)	(482 to 637)	(419 to 618)	(483 to 714)	(495 to 752)
	1090	1000	906	824	686	592	465	433	478	462
Worcestershire	(848 to 1350)	(765 to 1300)	(716 to 1120)	(719 to 947)	(600 to 784)	(518 to 674)	(409 to 532)	(362 to 522)	(395 to 578)	(372 to 570)
	1210	1090	980	871	736	619	496	474	525	526
Yorkshire and the Humber	(1030 to 1410)	(893 to 1310)	(814 to 1140)	(783 to 971)	(662 to 813)	(556 to 687)	(448 to 550)	(414 to 543)	(454 to 601)	(455 to 608)
	1290	1180	1031	917	755	649	508	498	566	594
Barnsley	(1030 to 1600)	(895 to 1370)	(810 to 1280)	(768 to 1030)	(657 to 854)	(567 to 739)	(441 to 576)	(412 to 608)	(460 to 684)	(485 to 719)
	1270	1120	1020	898	768	669	519	510	597	556
Bradford	(998 to 1570)	(847 to 1450)	(811 to 1260)	(781 to 1030)	(676 to 868)	(589 to 759)	(455 to 589)	(424 to 609)	(490 to 721)	(451 to 672)
	1260	1140	1010	900	774	627	526	460	526	545
Calderdale	(1020 to 1560)	(874 to 1470)	(797 to 1240)	(781 to 1040)	(677 to 880)	(544 to 713)	(457 to 599)	(375 to 551)	(430 to 637)	(445 to 664)
	1250	1120	989	867	711	668	540	513	581	569
Doncaster	(987 to 1540)	(841 to 1450)	(780 to 1220)	(749 to 998)	(672 to 870)	(583 to 757)	(473 to 610)	(420 to 611)	(478 to 703)	(464 to 695)
	1120	1010	794	897	677	586	458	406	433	406
East Riding of Yorkshire	(888 to 1380)	(759 to 1310)	(697 to 1110)	(685 to 914)	(595 to 765)	(509 to 664)	(397 to 519)	(331 to 490)	(354 to 524)	(372 to 556)
	1260	1130	994	867	700	586	460	429	553	652
Kingston upon Hull, City of	(1000 to 1540)	(854 to 1430)	(808 to 1210)	(751 to 980)	(668 to 863)	(613 to 799)	(514 to 672)	(482 to 702)	(539 to 793)	(529 to 803)
	1270	1150	1040	950	767	641	508	509	589	599
Kirkcaldy	(1010 to 1570)	(870 to 1480)	(824 to 1280)	(827 to 1100)	(673 to 870)	(555 to 731)	(445 to 577)	(399 to 574)	(458 to 673)	(414 to 617)
	1190	1040	968	867	722	605	493	467	547	567
Leeds	(958 to 1460)	(793 to 1330)	(780 to 1190)	(764 to 983)	(638 to 810)	(534 to 680)	(439 to 557)	(414 to 585)	(449 to 654)	(465 to 680)
	1220	1110	957	837	705	511	400	524	500	542
North East Lincolnshire	(967 to 1520)	(842 to 1460)	(761 to 1190)	(728 to 960)	(670 to 864)	(552 to 717)	(448 to 584)	(417 to 596)	(432 to 631)	(444 to 655)
	1230	1130	984	870	764	620	480	444	480	481
North Lincolnshire	(983 to 1500)	(852 to 1480)	(775 to 1220)	(753 to 1010)	(669 to 872)	(540 to 710)	(422 to 556)	(365 to 541)	(393 to 588)	(393 to 597)
	1120	1010	813	707	574	413	324	444	414	424
North Yorkshire	(903 to 1400)	(755 to 1310)	(724 to 1120)	(714 to 927)	(593 to 762)	(486 to 633)	(393 to 506)	(347 to 496)	(369 to 538)	(356 to 526)
	1260	1160	1010	904	758	637	503	500	577	549
Rotherham	(1000 to 1560)	(869 to 1530)	(806 to 1260)	(791 to 1030)	(667 to 858)	(556 to 727)	(442 to 572)	(415 to 597)	(476 to 694)	(446 to 668)
	1190	1070	972	863	744	617	503	480	519	551
Sheffield	(958 to 1460)	(829 to 1370)	(776 to 1190)	(755 to 998)	(653 to 845)	(542 to 705)	(443 to 573)	(402 to 576)	(432 to 627)	(452 to 675)
	1300	1200	1070	962	774	637	521	519	558	579
Wakefield	(1050 to 1610)	(923 to 1540)	(858 to 1320)	(831 to 1110)	(682 to 876)	(557 to 725)	(457 to 594)	(436 to 621)	(464 to 670)	(471 to 700)
	1110	1030	898	801	672	538	419	417	453	486
York	(863 to 1380)	(761 to 1360)	(713 to 1120)	(700 to 926)	(592 to 768)	(471 to 615)	(368 to 478)	(347 to 507)	(376 to 549)	(400 to 599)
	1260	1220	1060	990	835	664	512	458	490	494
Northern Ireland	(1180 to 1350)	(1140 to 1320)	(976 to 1140)	(915 to 1060)	(776 to 898)	(612 to 719)	(474 to 554)	(423 to 497)	(452 to 531)	(456 to 534)
	1310	1400	1210	968	823	703	560	519	556	564
Scotland	(1120 to 1400)	(1300 to 1510)	(1120 to 1310)	(901 to 1040)	(766 to 890)	(654 to 759)	(518 to 605)	(459 to 581)	(495 to 630)	(493 to 648)
	1220	1090	973	859	718	635	505	478	505	510
Wales	(1130 to 1330)	(1010 to 1180)	(900 to 1020)	(796 to 929)	(666 to 775)	(586 to 684)	(468 to 545)	(442 to 521)	(486 to 560)	(478 to 548)
	1910	1540	1350	1070	900	755	713	622	759	828
Latin America and Caribbean	(1800 to 2020)	(1480 to 1610)	(1300 to 1400)	(1030 to 1110)	(869 to 931)	(730 to 783)	(686 to 740)	(583 to 666)	(711 to 816)	(766 to 899)
	2360	1890	1750	1100	906	731	634	596	868	972
Andean Latin America	(2130 to 2610)	(1740 to 2050)	(1640 to 1900)	(1030 to 1190)	(836 to 981)	(669 to 799)	(577 to 696)	(529 to 675)	(776 to 975)	(869 to 1100)
	2870	2360	1950	1400	1240	1000	925	844	828	850
Bolivia	(2530 to 3240)	(1970 to 2770)	(1690 to 2250)	(1400 to 1830)	(1190 to 1510)	(973 to 1220)	(784 to 1100)	(677 to 1050)	(1090 to 1600)	(1220 to 1780)
	1770	1510	1390	1110	907	709	603	604	848	796
Ecuador	(1510 to 2060)	(1390 to 1640)	(1270 to 1530)	(1020 to 1200)	(757 to 868)	(639 to 782)	(632 to 756)	(516 to 711)	(722 to 1000)	(652 to 958)
	2400	1910	1860	999	839	645	530	541	784	946
Peru	(2100 to 2730)	(1710 to 2120)	(1690 to 2080)	(885 to 1120)	(741 to 950)	(558 to 748)	(457 to 612)	(463 to 629)	(670 to 913)	(826 to 1090)
	1660	1370	1060	849	908	745	1300	745	1300	937
Caribbean	(1510 to 1830)	(1290 to 1460)	(1160 to 1280)	(1000 to 1110)	(906 to 1030)	(804 to 891)	(1220 to 1390)	(669 to 820)	(705 to 872)	(822 to 1050)
	1540	1190	776	755	722	719	722	719	722	766
Antigua and Barbuda	(1390 to 1690)	(1090 to 1290)	(928 to 1090)	(696 to 943)	(708 to 852)	(695 to 830)	(660 to 793)	(627 to 832)	(579 to 782)	(680 to 871)
	1560	1330	1180	846	853	770	770	703	1030	1030
The Bahamas	(1270 to 1900)	(1120 to 1560)	(1080 to 1290)	(870 to 1050)	(770 to 924)	(782 to 929)	(704 to 842)	(704 to 1010)	(703 to 1060)	(842 to 1260)
	1490	1070	908	739	673	679	673	681	641	681
Barbados	(1340 to 1660)	(986 to 1150)	(974 to 1130)	(839 to 977)	(729 to 844)	(688 to 799)	(628 to 726)	(547 to 817)	(507 to 790)	(532 to 840)
	1640	987	776	699	693	685	733	787	685	787
Belize	(1480 to 1830)	(897 to 1090)	(784 to 932)	(716 to 846)	(643 to 762)	(882 to 1020)	(683 to 790)	(593 to 790)	(637 to 852)	(653 to 947)
	1260	1240	832	802	852	604	424	460	526	526
Bermuda	(1130 to 1410)	(1150 to 1340)	(934 to 1090)	(768 to 903)	(787 to 929)	(554 to 652)	(411 to 515)	(365 to 497)	(357 to 485)	(444 to 624)
	1290	1170	751	729	615	572	565	571	565	830
Cuba	(1060 to 1560)	(1050 to 1310)	(1060 to 1220)	(699 to 810)	(650 to 827)	(571 to 667)	(521 to 612)	(508 to 640)	(507 to 657)	(716 to 965)
	2060	1360	1070	859	924	835	825	833	833	1010
Dominica	(1830 to 2320)	(1240 to 1480)	(991 to 1160)	(824 to 996)	(848 to 1000)	(718 to 942)	(748 to 904)	(716 to 996)	(717 to 1000)	(820 to 1320)
	1540	1200	967	901	794	692	696	658	724	735
Dominican Republic	(1350 to 1750)	(1070 to 1340)	(878 to 1060)	(816 to 1000)	(630 to 901)	(583 to 777)	(583 to 832)	(550 to 784)	(613 to 856)	(609 to 895)
	1450	1110	1030	960	945	902	918	829	829	1110
Grenada	(1240 to 1690)	(963 to 1280)	(868 to 1200)	(815 to 1140)	(850 to 1050)	(826 to 984)	(845 to 999)	(725 to 954)	(709 to 959)	(876 to 1420)
	2070	1500	1420	1450	1360	1210	1150	1070	1200	1450
Guyana	(1840 to 2300)	(1350 to 1660)	(1280 to 1600)	(1260 to 1650)	(1220 to 1510)	(1080 to 1350)	(1040 to 1270)	(863 to 1320)	(948 to 1520)	(1040 to 1990)
	2780	2390	2250	2020	1870	1670	1370	1330	1560	1750
Haiti	(2360 to 3260)	(1930 to 2920)	(1910 to 2620)	(1750 to 2320)	(1580 to 2180)	(1440 to 1930)	(3240 to 4610)	(1020 to 1730)	(1180 to 2030)	(1280 to 2420)
	1660	1160	981	734	669	680	598	626	620	757
Jamaica	(1530 to 1790)	(1080 to 1240)	(908 to 1060)	(678 to 800)	(618 to 725)	(629 to 734)	(554 to 649)	(498 to 778)	(474 to 791)	(593 to 959)
	1220	1100	1050	876	760	619	495	438	459	463
Puerto Rico	(1130 to 1310)	(1020 to 1180)	(974 to 1130)	(817 to 936)	(704 to 820)	(580 to 664)	(462 to 531)	(405 to 473)	(428 to 494)	(386 to 543)
	1320	1180	1210	1040	1220	969	871	839		



Agascalientes	1940 (1690 to 2230)	1520 (1320 to 1740)	1420 (1230 to 1630)	1110 (1010 to 1240)	950 (853 to 1050)	754 (683 to 830)	653 (591 to 722)	624 (560 to 696)	828 (748 to 912)	860 (771 to 959)
Baja California	2180 (1880 to 2540)	1680 (1450 to 1930)	1550 (1330 to 1810)	1170 (1050 to 1280)	1100 (995 to 1200)	945 (858 to 1040)	783 (709 to 861)	730 (658 to 810)	979 (965 to 1180)	908 (880 to 1090)
Baja California Sur	2100 (1780 to 2410)	1560 (1350 to 1780)	1410 (1230 to 1610)	1100 (996 to 1220)	837 (754 to 924)	738 (669 to 814)	663 (600 to 731)	675 (602 to 755)	908 (812 to 993)	874 (814 to 1010)
Campeche	2000 (1710 to 2330)	1500 (1300 to 1720)	1340 (1180 to 1530)	1020 (921 to 1130)	852 (770 to 939)	660 (596 to 729)	639 (582 to 707)	649 (584 to 725)	874 (793 to 963)	880 (788 to 983)
Chiapas	2170 (1830 to 2530)	1620 (1420 to 1870)	1460 (1270 to 1670)	1170 (1060 to 1300)	888 (804 to 986)	748 (680 to 828)	687 (621 to 756)	713 (643 to 790)	974 (879 to 1070)	929 (857 to 1070)
Chihuahua	2220 (1910 to 2560)	1740 (1510 to 2000)	1570 (1360 to 1800)	1250 (1130 to 1390)	1120 (1060 to 1170)	933 (844 to 1030)	981 (890 to 1080)	803 (723 to 899)	1210 (1100 to 1340)	965 (868 to 1080)
Coahuila	2320 (1990 to 2720)	1790 (1570 to 2060)	1630 (1410 to 1880)	1300 (1170 to 1440)	1070 (969 to 1190)	807 (728 to 895)	720 (652 to 792)	687 (611 to 770)	997 (902 to 1100)	865 (773 to 971)
Colima	2600 (2260 to 3000)	1890 (1630 to 2180)	1680 (1470 to 2260)	1290 (1160 to 1420)	960 (867 to 1060)	734 (660 to 807)	684 (619 to 754)	694 (620 to 777)	1034 (831 to 1020)	1050 (940 to 1180)
Durango	2220 (1900 to 2570)	1620 (1400 to 1850)	1430 (1220 to 1640)	1070 (970 to 1200)	829 (751 to 913)	656 (591 to 721)	761 (690 to 835)	612 (546 to 683)	784 (711 to 864)	734 (659 to 815)
Guanajuato	2250 (1930 to 2600)	1730 (1500 to 1970)	1560 (1370 to 1790)	1140 (1030 to 1260)	1040 (942 to 1150)	759 (687 to 835)	644 (585 to 710)	719 (644 to 805)	1040 (880 to 1070)	1040 (931 to 1150)
Guerrero	2510 (2170 to 2890)	1930 (1680 to 2230)	1720 (1490 to 1980)	1420 (1280 to 1580)	1010 (902 to 1120)	796 (718 to 881)	724 (646 to 808)	642 (564 to 727)	778 (693 to 870)	783 (691 to 886)
Hidalgo	2450 (2110 to 2850)	1790 (1560 to 2040)	1610 (1410 to 1840)	1260 (1140 to 1380)	833 (751 to 914)	610 (554 to 668)	578 (525 to 632)	579 (520 to 637)	738 (670 to 807)	779 (663 to 903)
Jalisco	2060 (1770 to 2370)	1560 (1350 to 1780)	1390 (1220 to 1610)	1100 (1000 to 1210)	961 (871 to 1050)	774 (704 to 846)	685 (626 to 750)	679 (612 to 752)	970 (870 to 953)	970 (872 to 1080)
México	2150 (1840 to 2490)	1670 (1440 to 1920)	1490 (1290 to 1710)	1180 (1070 to 1410)	1030 (936 to 1120)	781 (709 to 856)	675 (617 to 743)	656 (593 to 726)	1040 (954 to 1140)	867 (782 to 964)
Mexico City	2810 (1540 to 2100)	1520 (1170 to 1560)	1240 (1060 to 1450)	1010 (924 to 1120)	857 (774 to 956)	716 (652 to 793)	671 (611 to 730)	629 (567 to 694)	1011 (1050 to 1120)	1160 (1050 to 1300)
Michoacán de Ocampo	2420 (2050 to 2810)	1740 (1510 to 2010)	1550 (1340 to 1750)	1190 (1070 to 1320)	826 (746 to 915)	688 (624 to 766)	638 (579 to 703)	625 (561 to 697)	778 (704 to 858)	920 (830 to 1030)
Morelos	2340 (2040 to 2680)	1690 (1440 to 1960)	1570 (1310 to 1750)	1170 (1050 to 1300)	898 (808 to 994)	692 (623 to 767)	637 (574 to 702)	697 (622 to 778)	931 (842 to 1030)	1090 (979 to 1220)
Nayarit	2190 (1890 to 2510)	1590 (1370 to 1840)	1360 (1190 to 1570)	1030 (925 to 1140)	801 (724 to 888)	644 (573 to 704)	565 (584 to 710)	634 (509 to 628)	758 (640 to 782)	758 (680 to 847)
Nuevo León	1920 (1640 to 2220)	1430 (1230 to 1630)	1300 (1120 to 1510)	1020 (918 to 1130)	875 (789 to 964)	730 (657 to 805)	658 (595 to 724)	622 (560 to 694)	872 (757 to 920)	872 (780 to 972)
Oaxaca	2660 (2300 to 3040)	2050 (1790 to 2350)	1860 (1630 to 2160)	1510 (1370 to 1670)	1000 (909 to 1100)	652 (659 to 802)	627 (594 to 722)	583 (557 to 694)	883 (704 to 855)	883 (796 to 984)
Puebla	2750 (2360 to 3170)	1980 (1710 to 2280)	1730 (1510 to 1990)	1320 (1190 to 1460)	1098 (1021 to 1090)	988 (705 to 857)	678 (614 to 742)	676 (616 to 765)	1120 (887 to 1070)	1120 (1010 to 1250)
Querétaro	2330 (1990 to 2730)	1740 (1500 to 1980)	1520 (1320 to 1760)	1200 (1100 to 1410)	1020 (920 to 1120)	799 (724 to 880)	665 (604 to 734)	656 (590 to 731)	979 (800 to 969)	979 (879 to 1090)
Quintana Roo	2200 (1920 to 2510)	1810 (1580 to 2070)	1730 (1500 to 1980)	1450 (1290 to 1620)	1170 (1040 to 1310)	879 (789 to 976)	847 (780 to 908)	840 (745 to 959)	1010 (930 to 1170)	1010 (886 to 1150)
San Luis Potosí	2350 (2000 to 2710)	1660 (1440 to 1920)	1460 (1270 to 1710)	947 (860 to 1040)	800 (730 to 875)	648 (590 to 714)	605 (552 to 664)	600 (540 to 667)	848 (763 to 918)	848 (762 to 943)
Sinaloa	2030 (1730 to 2300)	1500 (1310 to 1750)	1330 (1140 to 1540)	1020 (931 to 1130)	875 (793 to 854)	716 (639 to 715)	668 (606 to 733)	639 (503 to 621)	923 (692 to 848)	923 (852 to 1040)
Sonora	1970 (1710 to 2310)	1580 (1360 to 1820)	1470 (1270 to 1700)	1050 (1020 to 1370)	1040 (932 to 1140)	830 (752 to 911)	770 (695 to 846)	735 (658 to 818)	1030 (934 to 1130)	950 (859 to 1050)
Tabasco	2180 (1890 to 2530)	1660 (1430 to 1900)	1530 (1330 to 1760)	1270 (1150 to 1400)	898 (814 to 993)	714 (647 to 788)	710 (648 to 780)	744 (668 to 828)	1060 (960 to 1160)	923 (783 to 1080)
Tamaulipas	2050 (1730 to 2440)	1500 (1310 to 1750)	1360 (1180 to 1570)	1090 (992 to 1200)	848 (768 to 932)	671 (605 to 738)	667 (610 to 730)	625 (562 to 694)	796 (726 to 872)	754 (678 to 838)
Tlaxcala	2300 (1940 to 2660)	1670 (1440 to 1950)	1430 (1240 to 1660)	1140 (995 to 1290)	880 (798 to 975)	707 (638 to 782)	621 (561 to 685)	612 (547 to 686)	930 (842 to 1030)	994 (894 to 1110)
Veracruz de Ignacio de la Llave	2210 (1890 to 2580)	1640 (1430 to 1870)	1460 (1260 to 1670)	1050 (954 to 1160)	834 (759 to 920)	678 (616 to 750)	648 (590 to 711)	673 (607 to 748)	856 (784 to 941)	862 (743 to 993)
Yucatán	1980 (1690 to 2290)	1650 (1440 to 1890)	1520 (1320 to 1800)	1270 (1150 to 1400)	966 (869 to 1070)	750 (680 to 831)	702 (638 to 776)	664 (593 to 740)	868 (787 to 966)	880 (787 to 990)
Zacatecas	1880 (1610 to 2200)	1420 (1240 to 1630)	1270 (1090 to 1460)	906 (821 to 1000)	743 (669 to 824)	629 (585 to 720)	624 (566 to 690)	622 (556 to 693)	862 (782 to 952)	879 (792 to 977)
Nicaragua	1910 (1730 to 2130)	1580 (1430 to 1740)	1430 (1300 to 1570)	953 (796 to 1120)	662 (600 to 736)	577 (525 to 636)	578 (522 to 641)	518 (443 to 606)	815 (613 to 845)	815 (678 to 992)
Panamá	1230 (1120 to 1350)	1020 (948 to 1100)	982 (915 to 1060)	686 (637 to 746)	597 (554 to 650)	537 (500 to 578)	515 (479 to 553)	475 (415 to 536)	579 (507 to 665)	538 (425 to 668)
Venezuela	1480 (1380 to 1580)	1160 (1080 to 1260)	982 (1110 to 1280)	719 (913 to 1060)	922 (737 to 845)	877 (663 to 767)	837 (584 to 680)	812 (565 to 876)	912 (736 to 1120)	723 (782 to 1240)
Tropical Latin America	1850 (1670 to 2060)	1550 (1400 to 1650)	1330 (1210 to 1420)	1090 (1010 to 1150)	829 (860 to 988)	781 (726 to 834)	698 (639 to 739)	608 (541 to 692)	747 (600 to 781)	747 (656 to 871)
Brazil	1980 (1660 to 2060)	1560 (1420 to 1680)	1010 (1220 to 1440)	805 (1010 to 1160)	896 (866 to 999)	896 (728 to 839)	681 (639 to 741)	658 (538 to 690)	773 (600 to 784)	773 (652 to 868)
Acre	2230 (1820 to 2670)	1860 (1600 to 2150)	1220 (1330 to 1810)	755 (1100 to 1370)	981 (879 to 1090)	716 (683 to 837)	640 (642 to 805)	723 (531 to 771)	723 (602 to 882)	936 (598 to 888)
Alagoas	2080 (1720 to 2470)	1600 (1380 to 1830)	894 (1050 to 1410)	622 (788 to 1000)	830 (866 to 1110)	830 (737 to 938)	750 (584 to 754)	786 (612 to 922)	866 (700 to 1070)	866 (630 to 990)
Amapá	1620 (1330 to 1960)	1150 (1100 to 1560)	882 (961 to 1350)	603 (785 to 990)	603 (706 to 895)	603 (595 to 737)	609 (540 to 682)	611 (508 to 741)	894 (684 to 1010)	894 (728 to 1110)
Amazonas	1740 (1460 to 2080)	1490 (1280 to 1730)	1290 (1120 to 1470)	925 (838 to 1030)	1490 (735 to 910)	721 (657 to 799)	585 (657 to 814)	629 (491 to 706)	653 (534 to 780)	653 (532 to 796)
Bahia	2240 (1870 to 2700)	1830 (1580 to 2110)	1030 (1250 to 1680)	677 (890 to 1190)	649 (603 to 763)	677 (578 to 728)	677 (536 to 674)	671 (493 to 730)	652 (551 to 819)	652 (521 to 810)
Ceará	2060 (1760 to 2410)	1770 (1510 to 2040)	1600 (1380 to 1860)	1420 (1280 to 1570)	1170 (1050 to 1300)	909 (822 to 1010)	740 (669 to 818)	750 (521 to 740)	770 (624 to 906)	770 (632 to 931)
Distrito Federal	2710 (1450 to 2010)	1420 (1260 to 1740)	1330 (1130 to 1560)	1110 (1010 to 1230)	916 (822 to 1020)	719 (704 to 861)	669 (603 to 746)	682 (484 to 699)	823 (565 to 825)	733 (601 to 902)
Espírito Santo	2510 (2110 to 2930)	2100 (1790 to 2430)	1610 (1390 to 1910)	1180 (1030 to 1350)	915 (824 to 1030)	732 (662 to 814)	686 (618 to 768)	671 (527 to 771)	844 (615 to 902)	844 (693 to 1040)
Goias	2300 (1970 to 2700)	1940 (1680 to 2230)	1660 (1420 to 1970)	1190 (1040 to 1370)	940 (842 to 1050)	788 (709 to 875)	944 (835 to 1060)	756 (625 to 930)	845 (700 to 1030)	806 (652 to 1010)
Maranhão	1470 (1240 to 1740)	1290 (1100 to 1510)	1100 (925 to 1280)	819 (729 to 919)	858 (765 to 964)	772 (693 to 863)	671 (605 to 743)	589 (494 to 703)	738 (617 to 891)	820 (673 to 1000)
Mato Grosso	1610 (1350 to 1910)	1410 (1180 to 1670)	1250 (1050 to 1460)	993 (898 to 1100)	898 (804 to 1000)	799 (718 to 887)	711 (641 to 725)	604 (501 to 725)	698 (574 to 854)	809 (654 to 991)
Mato Grosso do Sul	1860 (1590 to 2180)	1590 (1350 to 1850)	1380 (1170 to 1610)	1130 (1030 to 1240)	923 (835 to 1020)	708 (642 to 778)	627 (567 to 690)	786 (475 to 666)	707 (504 to 721)	707 (581 to 853)
Minas Gerais	1850 (1550 to 2170)	1480 (1260 to 1730)	1260 (1060 to 1480)	1010 (890 to 1140)	839 (746 to 946)	698 (616 to 784)	643 (603 to 766)	739 (529 to 783)	767 (624 to 942)	739 (595 to 920)
Pará	2330 (1910 to 2820)	1810 (1560 to 2100)	1410 (1210 to 1630)	1030 (925 to 1160)	744 (668 to 831)	658 (596 to 725)	679 (581 to 834)	695 (529 to 781)	683 (558 to 840)	683 (558 to 840)
Paraíba	1700 (1420 to 1990)	1490 (1260 to 1750)	1370 (1150 to 1620)	1190 (1070 to 1320)	998 (895 to 1110)	836 (758 to 923)	718 (646 to 793)	601 (501 to 719)	828 (666 to 803)	828 (671 to 1020)
Paraná	2470 (2060 to 2940)	2010 (1720 to 2310)	1610 (1390 to 1860)	1180 (1060 to 1300)	1050 (950 to 1160)	873 (788 to 963)	693 (624 to 762)	649 (539 to 771)	740 (623 to 904)	740 (606 to 894)
Pernambuco	2700 (1410 to 2020)	1420 (1220 to 1640)	1250 (1060 to 1450)	933 (813 to 1080)	727 (633 to 815)	638 (558 to 704)	638 (560 to 728)	629 (470 to 709)	823 (525 to 787)	823 (502 to 797)
Piauí	1660 (1380 to 1990)	1410 (1190 to 1670)	1280 (1090 to 1480)	1190 (1090 to 1320)	1140 (1030 to 1260)	895 (818 to 985)	749 (682 to 825)	677 (574 to 804)	789 (661 to 950)	789 (696 to 1020)
Rio de Janeiro	2370 (1950 to 2840)	1760 (1480 to 2060)	1280 (1100 to 1490)	890 (790 to 1010)	1280 (609 to 770)	613 (550 to 683)	575 (537 to 671)	601 (480 to 682)	658 (537 to 768)	658 (539 to 800)
Rio Grande do Norte	1590 (1330 to 1860)	1360 (1160 to 1590)	1180 (992 to 1370)	915 (936 to 1140)	1030 (827 to 1010)	806 (735 to 883)	679 (616 to 748)	616 (516 to 746)	713 (534 to 764)	713 (630 to 918)
Rio Grande do Sul	2550 (2090 to 3100)	1900 (1850 to								

Paraguay	1840 (1550 to 2160)	894 (786 to 1020)	884 (783 to 994)	755 (672 to 849)	642 (566 to 731)	643 (559 to 731)	665 (575 to 778)	684 (548 to 858)	678 (535 to 862)	896 (706 to 1130)
North Africa and Middle East	2360 (2150 to 2620)	1990 (1830 to 2150)	1650 (1540 to 1770)	1350 (1280 to 1430)	1170 (1110 to 1230)	966 (914 to 1020)	842 (798 to 890)	784 (734 to 842)	921 (857 to 994)	990 (915 to 1080)
North Africa and Middle East	2360 (2150 to 2620)	1990 (1830 to 2150)	1650 (1540 to 1770)	1350 (1280 to 1430)	1170 (1110 to 1230)	966 (914 to 1020)	842 (798 to 890)	784 (734 to 842)	921 (857 to 994)	990 (915 to 1080)
Afghanistan	2940 (2250 to 4050)	2500 (1990 to 3160)	2360 (1960 to 2870)	2580 (2120 to 3270)	2010 (1630 to 2440)	2020 (1580 to 2570)	1650 (1220 to 2230)	1510 (1060 to 2170)	1980 (1410 to 2920)	2090 (1500 to 2980)
Algeria	2440 (2200 to 2720)	2190 (1920 to 2490)	1820 (1580 to 2090)	1710 (1570 to 1910)	1050 (930 to 1180)	873 (779 to 974)	794 (723 to 871)	725 (614 to 859)	889 (751 to 1060)	982 (795 to 1180)
Bahrain	2150 (2200 to 2580)	1880 (1570 to 2200)	1570 (1300 to 1870)	1460 (1320 to 1620)	1350 (1240 to 1470)	1330 (1220 to 1440)	1110 (1030 to 1200)	800 (719 to 898)	925 (829 to 1030)	1020 (906 to 1150)
Egypt	2470 (2230 to 2750)	2110 (1960 to 2280)	2000 (1810 to 2200)	1720 (1570 to 1890)	1620 (1480 to 1780)	1300 (1190 to 1420)	1340 (1210 to 1480)	1160 (1060 to 1260)	1320 (1160 to 1490)	1420 (1210 to 1660)
Iran	2630 (2360 to 2920)	2140 (1930 to 2400)	1550 (1410 to 1720)	1080 (969 to 1190)	1000 (918 to 1100)	774 (706 to 850)	637 (592 to 686)	572 (523 to 623)	633 (578 to 699)	811 (738 to 900)
Alborz	2350 (1990 to 2740)	1960 (1650 to 2340)	1350 (1140 to 1620)	900 (747 to 1100)	865 (729 to 1020)	787 (674 to 934)	629 (556 to 720)	596 (507 to 715)	680 (579 to 816)	891 (756 to 1060)
Ardebil	2660 (2290 to 3100)	2250 (1880 to 2640)	1710 (1450 to 2030)	1190 (1010 to 1440)	984 (836 to 1160)	724 (633 to 833)	615 (553 to 689)	557 (565 to 757)	718 (618 to 827)	911 (781 to 1060)
Bushehr	2310 (1960 to 2690)	1950 (1640 to 2310)	1490 (1240 to 1760)	1030 (864 to 1230)	873 (744 to 1020)	741 (640 to 843)	662 (592 to 737)	583 (501 to 670)	647 (547 to 736)	801 (688 to 927)
Chahar Mahaal and Bakhtiari	2070 (1760 to 2430)	1770 (1490 to 2090)	1380 (1160 to 1630)	1030 (864 to 1230)	897 (763 to 1040)	714 (612 to 834)	591 (522 to 666)	505 (433 to 583)	714 (465 to 634)	870 (576 to 789)
East Azarbaijan	2860 (2460 to 3280)	2360 (1980 to 2810)	1750 (1490 to 2050)	1200 (1010 to 1420)	1090 (932 to 1280)	918 (796 to 1060)	786 (701 to 875)	605 (605 to 811)	748 (637 to 880)	914 (778 to 1070)
Fars	2050 (1750 to 2420)	1750 (1470 to 2070)	1360 (1150 to 1620)	1070 (894 to 1280)	982 (825 to 1160)	843 (725 to 981)	732 (646 to 828)	637 (535 to 748)	693 (586 to 818)	872 (740 to 1030)
Gilan	2440 (1830 to 2490)	2190 (1490 to 2190)	1820 (1110 to 1590)	1710 (803 to 3110)	1050 (1860 to 2460)	873 (708 to 952)	794 (613 to 773)	725 (523 to 912)	889 (571 to 1286)	982 (744 to 1010)
Golestan	2470 (2110 to 2890)	2120 (1790 to 2500)	1160 (1380 to 1940)	1160 (959 to 1380)	1050 (875 to 1230)	878 (766 to 1000)	716 (642 to 802)	638 (638 to 845)	798 (690 to 923)	1000 (860 to 1170)
Hamadan	3330 (2870 to 3840)	2720 (2310 to 3200)	1280 (1700 to 2330)	981 (1080 to 1510)	937 (829 to 1160)	737 (640 to 857)	566 (586 to 739)	566 (489 to 659)	646 (517 to 712)	746 (639 to 879)
Hormozgan	2510 (2150 to 2940)	2210 (1890 to 2650)	1600 (1350 to 1910)	1180 (978 to 1420)	879 (904 to 1270)	696 (768 to 1020)	600 (616 to 783)	662 (515 to 703)	844 (567 to 780)	962 (724 to 1000)
Ilam	2330 (1990 to 2720)	2020 (1690 to 2410)	1140 (1330 to 1890)	793 (954 to 1350)	904 (816 to 1120)	556 (690 to 912)	527 (609 to 767)	598 (569 to 760)	631 (615 to 831)	778 (767 to 1040)
Isfahan	2190 (1870 to 2550)	1880 (1570 to 2210)	904 (1110 to 1590)	704 (750 to 1090)	567 (679 to 954)	527 (573 to 780)	556 (496 to 620)	578 (448 to 618)	631 (506 to 696)	778 (659 to 909)
Kerman	2910 (2500 to 3400)	2330 (1970 to 2740)	1720 (1450 to 2020)	1210 (1020 to 1420)	944 (903 to 1260)	756 (820 to 1090)	669 (675 to 854)	679 (576 to 766)	879 (619 to 833)	970 (748 to 1030)
Kermanshah	2850 (2450 to 3300)	2420 (2050 to 2860)	1850 (1550 to 2190)	1300 (1090 to 1550)	937 (955 to 1340)	739 (812 to 1080)	622 (658 to 831)	591 (526 to 732)	683 (591 to 812)	883 (752 to 1030)
Khorasan-e-Razavi	3460 (2960 to 3980)	2810 (2400 to 3270)	2020 (1720 to 2330)	1290 (1080 to 1520)	943 (959 to 1330)	733 (818 to 1090)	637 (656 to 821)	591 (547 to 743)	748 (596 to 814)	914 (753 to 1030)
Khuzestan	2370 (2010 to 2790)	1970 (1650 to 2320)	1120 (1260 to 1760)	935 (940 to 1330)	822 (802 to 1210)	822 (724 to 939)	626 (607 to 747)	626 (542 to 720)	697 (584 to 810)	912 (783 to 1060)
Kohgiluyeh and Boyer-Ahmad	2240 (1900 to 2620)	1870 (1670 to 2180)	1480 (1240 to 1730)	1130 (947 to 1350)	889 (746 to 1050)	676 (582 to 784)	546 (483 to 621)	546 (436 to 590)	545 (471 to 658)	705 (600 to 834)
Kurdistan	3430 (2960 to 3970)	2930 (2590 to 3450)	2160 (1840 to 2530)	1440 (1220 to 1710)	1100 (942 to 1300)	814 (711 to 938)	674 (600 to 754)	545 (461 to 628)	592 (511 to 700)	749 (640 to 881)
Lorestan	2700 (2310 to 3170)	2190 (1840 to 2580)	1650 (1390 to 1940)	1200 (1010 to 1430)	989 (844 to 1160)	808 (704 to 933)	705 (629 to 794)	608 (520 to 707)	681 (581 to 798)	896 (770 to 1060)
Markazi	2600 (2220 to 3020)	2240 (1890 to 2650)	1700 (1420 to 1990)	1170 (982 to 1410)	971 (819 to 1150)	783 (672 to 915)	592 (528 to 664)	501 (430 to 591)	568 (482 to 665)	748 (632 to 865)
Mazandaran	1890 (1600 to 2230)	1620 (1360 to 1920)	1230 (1040 to 1450)	910 (762 to 1080)	776 (655 to 916)	670 (571 to 777)	592 (527 to 663)	531 (453 to 615)	595 (508 to 699)	771 (658 to 910)
North Khorasan	3030 (2600 to 3560)	2560 (2180 to 3000)	1970 (1660 to 2340)	1300 (1090 to 1540)	1100 (925 to 1300)	868 (753 to 1010)	659 (588 to 745)	609 (518 to 705)	679 (573 to 792)	884 (746 to 1040)
Qazvin	2930 (2510 to 3390)	2470 (2050 to 2990)	1790 (1420 to 2210)	1160 (962 to 1370)	928 (789 to 1080)	795 (687 to 927)	659 (590 to 732)	587 (503 to 681)	657 (559 to 767)	846 (719 to 927)
Qom	2180 (1860 to 2550)	1870 (1560 to 2200)	1430 (1200 to 1690)	1060 (876 to 1260)	946 (795 to 1130)	836 (721 to 961)	690 (614 to 767)	613 (451 to 613)	706 (517 to 912)	824 (707 to 962)
Semnan	2600 (2210 to 3040)	2230 (1900 to 2630)	1570 (1320 to 1840)	1070 (894 to 1290)	894 (762 to 1050)	788 (677 to 910)	647 (577 to 732)	565 (482 to 664)	644 (544 to 766)	856 (734 to 1000)
Sistan and Baluchistan	3220 (2710 to 3780)	2590 (2210 to 3070)	1970 (1660 to 2310)	1350 (1130 to 1610)	1110 (938 to 1310)	827 (708 to 964)	680 (602 to 770)	626 (529 to 742)	692 (584 to 819)	906 (772 to 1070)
South Khorasan	2810 (2400 to 3260)	2400 (2010 to 2810)	1160 (1550 to 2110)	663 (970 to 1380)	1070 (771 to 1070)	866 (578 to 759)	907 (514 to 645)	486 (419 to 564)	545 (474 to 644)	667 (596 to 818)
Tehran	1650 (1400 to 1950)	1320 (1100 to 1550)	940 (785 to 1110)	655 (571 to 835)	488 (543 to 790)	458 (493 to 671)	458 (428 to 552)	458 (384 to 538)	514 (438 to 603)	667 (568 to 782)
West Azarbaijan	2890 (2510 to 3340)	2450 (2090 to 2860)	1840 (1560 to 2180)	1240 (1040 to 1480)	972 (972 to 1350)	726 (847 to 1110)	726 (685 to 853)	726 (630 to 837)	770 (668 to 904)	970 (825 to 1130)
Yazd	2500 (2150 to 2920)	1910 (1620 to 2260)	800 (1180 to 1660)	1230 (852 to 1220)	792 (750 to 1040)	697 (675 to 925)	570 (618 to 780)	570 (487 to 666)	680 (578 to 798)	932 (798 to 1090)
Zanjan	3350 (2860 to 3940)	2820 (2370 to 3380)	1990 (1630 to 2450)	1230 (1030 to 1470)	800 (1860 to 2490)	542 (686 to 928)	420 (571 to 709)	420 (467 to 627)	542 (524 to 710)	780 (670 to 907)
Iraq	1590 (1360 to 1830)	1270 (1120 to 1430)	1060 (991 to 1340)	947 (933 to 1210)	1020 (882 to 1180)	826 (741 to 1200)	872 (632 to 1200)	1110 (591 to 1150)	1110 (879 to 1610)	1570 (818 to 1570)
Jordan	2020 (1480 to 2700)	1310 (1270 to 2060)	1040 (1110 to 1540)	857 (919 to 1170)	104 (744 to 991)	597 (681 to 965)	475 (524 to 681)	475 (399 to 557)	719 (523 to 744)	852 (596 to 852)
Kuwait	1210 (953 to 1510)	861 (732 to 1000)	788 (767 to 889)	675 (737 to 844)	593 (608 to 751)	470 (538 to 660)	388 (436 to 510)	388 (347 to 440)	465 (448 to 576)	563 (382 to 563)
Lebanon	1740 (1380 to 2130)	1210 (957 to 1510)	1050 (876 to 1270)	699 (822 to 1270)	1010 (815 to 1260)	699 (595 to 810)	609 (534 to 676)	508 (424 to 608)	780 (527 to 764)	932 (652 to 938)
Libya	2460 (2110 to 2850)	1950 (1630 to 2290)	1240 (1090 to 1400)	882 (781 to 1010)	759 (641 to 900)	699 (619 to 788)	609 (685 to 808)	609 (632 to 1010)	971 (732 to 1150)	971 (767 to 1230)
Morocco	2540 (2160 to 2990)	2190 (2260 to 2560)	1370 (1480 to 2010)	1270 (1210 to 1560)	1040 (923 to 1180)	822 (800 to 1050)	855 (708 to 1030)	960 (649 to 962)	986 (822 to 1140)	1260 (882 to 1100)
Oman	2780 (1910 to 4270)	2270 (1640 to 3160)	1610 (1230 to 2120)	1250 (979 to 1600)	1020 (820 to 1270)	876 (720 to 1050)	824 (729 to 926)	717 (611 to 828)	926 (809 to 1050)	940 (822 to 1070)
Palestine	2400 (1860 to 3050)	1760 (1460 to 2130)	1470 (1260 to 1730)	1140 (919 to 1460)	1120 (942 to 1360)	1080 (962 to 1220)	977 (890 to 1080)	727 (653 to 818)	774 (680 to 887)	897 (786 to 1030)
Qatar	1570 (1110 to 2290)	1400 (1070 to 1870)	1240 (970 to 1570)	1140 (956 to 1350)	1250 (1070 to 1450)	1210 (1030 to 1400)	960 (823 to 1120)	640 (450 to 660)	676 (571 to 820)	819 (561 to 819)
Saudi Arabia	1960 (1600 to 2370)	1910 (1540 to 2330)	1510 (1240 to 1830)	1130 (924 to 1390)	1100 (899 to 1320)	1020 (913 to 1150)	931 (854 to 1020)	810 (686 to 966)	862 (754 to 1070)	1050 (717 to 1050)
Sudan	2180 (1810 to 2650)	2010 (1690 to 2400)	1880 (1630 to 2150)	1700 (1490 to 1930)	1480 (1290 to 1720)	1250 (1030 to 1530)	1020 (850 to 1250)	906 (721 to 1170)	1120 (900 to 1400)	1500 (900 to 1500)
Syria	1600 (1330 to 1930)	1170 (973 to 1380)	940 (845 to 1050)	837 (711 to 979)	1040 (856 to 1240)	981 (898 to 1170)	875 (737 to 1040)	981 (776 to 1230)	1010 (761 to 1240)	1300 (802 to 1300)
Tunisia	2600 (2220 to 3040)	2160 (1910 to 2470)	1780 (1610 to 1960)	1270 (1130 to 1430)	820 (727 to 927)	763 (644 to 895)	604 (522 to 845)	604 (462 to 772)	869 (500 to 849)	1070 (701 to 1070)
Türkiye	2160 (1820 to 2510)	1800 (1540 to 2080)	1430 (1240 to 1650)	1140 (1000 to 1280)	1040 (951 to 1150)	752 (637 to 883)	644 (580 to 718)	627 (567 to 693)	774 (661 to 866)	897 (663 to 897)
United Arab Emirates	1630 (1230 to 2140)	1420 (1140 to 1730)	1100 (887 to 1340)	1060 (846 to 1310)	1040 (844 to 1240)	1010 (853 to 1190)	1110 (934 to 1310)	1050 (851 to 1300)	826 (635 to 991)	1020 (652 to 1020)
Yemen	2530 (2490 to 3350)	2940 (2280 to 4150)	2460 (1990 to 3380)	2660 (1480 to 2250)	1490 (1240 to 1800)	1270 (1040 to 1540)	1270 (849 to 1300)	1270 (832 to 1430)	1270 (947 to 1600)	1780 (1040 to 1780)
South Asia	2810 (2500 to 3170)	2400 (2170 to 2670)	2000 (1850 to 2150)	1610 (1510 to 1710)	1390 (1300 to 1480)	1180 (1110 to 1270)	1030 (964 to 1110)	920 (827 to 1020)	1090 (920 to 1150)	1220 (973 to 1220)
South Asia	2810 (2500 to 3170)	2400 (2170 to 2670)	2000 (1850 to 2150)	1610 (1510 to 1710)	1390 (1300 to 1480)	1180 (1110 to 1270)	1030 (9			

	2090	1970	1650	1490	1420	1490	1290	1160	1590	1490
	(1530 to 2780)	(1560 to 2460)	(1360 to 1990)	(1240 to 1780)	(1100 to 1810)	(1130 to 1920)	(903 to 1870)	(767 to 1760)	(1090 to 2260)	(1010 to 2180)
Gilgit-Baltistan	2070	1740	1250	985	880	932	860	1070	1030	1070
Islamabad Capital Territory	(1650 to 2550)	(1380 to 2140)	(1030 to 1530)	(815 to 1190)	(705 to 1090)	(742 to 1170)	(648 to 1100)	(626 to 1000)	(831 to 1260)	(842 to 1350)
Khyber Pakhtunkhwa	2160	1740	1420	1340	1190	1330	1270	1350	1220	1350
	(1770 to 2590)	(1430 to 2060)	(1190 to 1670)	(1040 to 1460)	(953 to 1500)	(1070 to 1600)	(945 to 1550)	(842 to 1350)	(1120 to 1690)	(1030 to 1760)
Punjab	2090	1740	1450	1340	1290	1330	1170	1050	1240	1320
	(1800 to 2430)	(1510 to 2060)	(1280 to 1540)	(1200 to 1490)	(1180 to 1480)	(1180 to 1500)	(983 to 1400)	(892 to 1260)	(1050 to 1460)	(1110 to 1560)
Sindh	2070	1600	1340	1210	1210	1280	1160	1040	1530	1310
	(1670 to 2500)	(1380 to 2000)	(1120 to 1610)	(1020 to 1430)	(979 to 1480)	(1050 to 1530)	(913 to 1470)	(832 to 1400)	(1100 to 1630)	(1060 to 1630)
Southeast Asia, east Asia, and Oceania	2150	3150	1440	1390	1170	1030	856	706	706	727
	(1940 to 2390)	(2440 to 4370)	(1280 to 1630)	(1260 to 1530)	(1080 to 1270)	(963 to 1100)	(801 to 915)	(631 to 792)	(632 to 791)	(650 to 815)
East Asia	2100	3680	1380	1400	1190	1030	820	656	652	644
	(1840 to 2400)	(2680 to 5410)	(1170 to 1620)	(1240 to 1580)	(1070 to 1320)	(945 to 1120)	(750 to 894)	(560 to 761)	(558 to 755)	(556 to 752)
China	2070	3770	1400	1420	1200	1030	827	658	655	646
	(1800 to 2370)	(2730 to 5540)	(1170 to 1640)	(1250 to 1610)	(1080 to 1340)	(944 to 1130)	(754 to 903)	(560 to 767)	(558 to 761)	(555 to 758)
North Korea	4060	1250	1100	1040	1020	1450	985	848	842	827
	(2870 to 5910)	(923 to 1710)	(838 to 1410)	(796 to 1330)	(810 to 1240)	(1060 to 2270)	(834 to 1150)	(684 to 1050)	(669 to 1060)	(648 to 1050)
Taiwan (province of China)	1660	1280	1050	879	746	627	495	428	428	442
	(1420 to 1930)	(1260 to 1290)	(1040 to 1060)	(872 to 886)	(739 to 753)	(621 to 634)	(489 to 501)	(415 to 489)	(394 to 469)	(402 to 486)
Oceania	2270	1900	1640	1460	1400	1310	1220	1150	1170	1390
	(1920 to 2700)	(1650 to 2180)	(1430 to 1860)	(1270 to 1680)	(1190 to 1650)	(1150 to 1470)	(1080 to 1370)	(985 to 1340)	(994 to 1360)	(1100 to 1750)
American Samoa	1360	1280	1250	1080	1020	1000	998	977	1030	971
	(1170 to 1600)	(1160 to 1420)	(1120 to 1380)	(977 to 1180)	(934 to 1100)	(921 to 1090)	(906 to 1100)	(856 to 1120)	(906 to 1100)	(834 to 1140)
Cook Islands	2540	1740	1350	1270	1110	906	730	682	681	675
	(2280 to 2830)	(1570 to 1940)	(1180 to 1520)	(1150 to 1410)	(992 to 1230)	(809 to 1010)	(651 to 819)	(581 to 792)	(574 to 804)	(562 to 807)
Fiji	1690	1330	1250	1180	1280	1450	1260	1200	1210	1460
	(1520 to 1870)	(1200 to 1460)	(1120 to 1410)	(1070 to 1310)	(1120 to 1480)	(1320 to 1600)	(1140 to 1390)	(985 to 1250)	(971 to 1490)	(1110 to 1850)
Guam	974	1140	1140	1070	832	589	518	520	522	542
	(863 to 1100)	(1050 to 1240)	(1050 to 1240)	(994 to 1160)	(774 to 898)	(548 to 637)	(470 to 560)	(506 to 515)	(480 to 571)	(496 to 530)
Kiribati	2470	2120	1890	1670	1700	1640	1550	1440	1440	1420
	(2110 to 2840)	(1770 to 2480)	(1550 to 2230)	(1370 to 1980)	(1470 to 1920)	(1450 to 1850)	(1320 to 1790)	(1200 to 1730)	(1190 to 1720)	(1180 to 1720)
Marshall Islands	2330	1890	1630	1470	1580	1420	1550	1410	1400	1400
	(1660 to 3340)	(1440 to 2500)	(1310 to 2090)	(1270 to 1700)	(1420 to 1750)	(1420 to 1790)	(1370 to 1750)	(1170 to 1760)	(1140 to 1750)	(1120 to 1740)
Federated States of Micronesia	2600	2090	1830	1620	1420	1320	1260	1250	1260	1250
	(2190 to 3030)	(1710 to 2550)	(1420 to 2330)	(1310 to 2000)	(1280 to 1790)	(1230 to 1640)	(1120 to 1560)	(1020 to 1570)	(1010 to 1580)	(1000 to 1590)
Nauru	1840	1720	1700	1690	1740	1980	1650	1920	1620	1620
	(1530 to 2220)	(1460 to 2020)	(1460 to 1990)	(1370 to 2090)	(1480 to 2040)	(1740 to 2260)	(1650 to 2220)	(1330 to 2020)	(1300 to 2020)	(1290 to 2010)
Niue	1930	1430	1250	1100	1130	1100	1060	1120	1120	1120
	(1650 to 2240)	(1190 to 1700)	(1040 to 1450)	(909 to 1310)	(936 to 1300)	(957 to 1290)	(900 to 1230)	(843 to 1240)	(953 to 1330)	(942 to 1330)
Northern Mariana Islands	1350	1270	1130	1030	951	834	828	834	828	940
	(1110 to 1680)	(1050 to 1560)	(959 to 1320)	(870 to 1260)	(807 to 1150)	(736 to 974)	(716 to 957)	(695 to 971)	(608 to 894)	(772 to 1080)
Palau	2190	1770	1520	1400	1290	1190	1130	1130	1130	1130
	(1780 to 2650)	(1430 to 2140)	(1230 to 1830)	(1140 to 1670)	(1070 to 1530)	(1010 to 1390)	(1020 to 1390)	(945 to 1350)	(930 to 1360)	(926 to 1370)
Papua New Guinea	2450	2070	1750	1560	1460	1310	1200	1180	1500	1500
	(1950 to 3100)	(1710 to 2470)	(1440 to 2060)	(1280 to 1890)	(1150 to 1840)	(1100 to 1550)	(1070 to 1440)	(956 to 1410)	(967 to 1480)	(1120 to 2000)
Samoa	1540	1050	1180	1060	1130	1060	991	1030	1000	990
	(1340 to 1750)	(940 to 1160)	(1070 to 1290)	(956 to 1200)	(980 to 1220)	(927 to 1220)	(864 to 1140)	(884 to 1210)	(855 to 1180)	(843 to 1180)
Solomon Islands	2230	2230	1960	1710	1640	1500	1430	1340	1340	1330
	(2160 to 2790)	(1850 to 2580)	(1620 to 2270)	(1430 to 2040)	(1380 to 1960)	(1270 to 1810)	(1180 to 1730)	(1080 to 1700)	(1080 to 1720)	(1060 to 1700)
Tokelau	1770	1550	1390	1320	1180	1080	964	879	1030	1030
	(1460 to 2120)	(1240 to 1880)	(1130 to 1660)	(1110 to 1550)	(999 to 1380)	(929 to 1270)	(811 to 1160)	(718 to 1080)	(880 to 1210)	(871 to 1220)
Tonga	1570	1380	1250	1120	930	951	885	840	835	832
	(1310 to 1830)	(1210 to 1550)	(1080 to 1430)	(985 to 1260)	(801 to 1080)	(832 to 1070)	(754 to 1030)	(692 to 1010)	(683 to 1010)	(677 to 1010)
Tuvalu	2580	2160	1950	1850	1660	1630	1270	1180	1170	1160
	(2110 to 3090)	(1780 to 2610)	(1620 to 2310)	(1590 to 2140)	(1450 to 1880)	(1440 to 1860)	(1100 to 1470)	(995 to 1420)	(979 to 1400)	(966 to 1380)
Vanuatu	2590	2290	1930	1600	1460	1400	1310	1220	1220	1380
	(2190 to 3000)	(1890 to 2750)	(1570 to 2280)	(1350 to 1900)	(1230 to 1740)	(1200 to 1620)	(1170 to 1470)	(1070 to 1400)	(1080 to 1400)	(1170 to 1650)
Southeast Asia	2320	1820	1610	1340	1150	1030	927	817	827	942
	(2110 to 2560)	(1670 to 1990)	(1490 to 1740)	(1250 to 1440)	(1080 to 1210)	(961 to 1100)	(876 to 979)	(753 to 880)	(753 to 904)	(828 to 1060)
Cambodia	2540	2160	2380	1970	1660	1490	1170	1060	1060	1180
	(2070 to 3090)	(1790 to 2580)	(1990 to 2850)	(1560 to 2470)	(1430 to 1940)	(1320 to 1670)	(1020 to 1340)	(856 to 1310)	(844 to 1310)	(927 to 1480)
Indonesia	2660	2150	1780	1440	1220	1100	1060	954	1020	1120
	(2350 to 3000)	(1890 to 2440)	(1580 to 2010)	(1310 to 1580)	(1120 to 1340)	(946 to 1280)	(937 to 1180)	(806 to 1090)	(857 to 1160)	(899 to 1350)
Aceh	2200	1830	1620	1360	1200	1080	1140	1030	1210	1210
	(1820 to 2610)	(1470 to 2270)	(1300 to 1990)	(1160 to 1590)	(1040 to 1390)	(857 to 1340)	(956 to 1340)	(814 to 1240)	(862 to 1310)	(923 to 1500)
Bali	2470	2040	1780	1480	1220	1090	1000	907	960	1060
	(2060 to 2910)	(1630 to 2530)	(1410 to 2210)	(1260 to 1760)	(1060 to 1410)	(882 to 1350)	(822 to 1170)	(715 to 1090)	(763 to 1150)	(813 to 1310)
Bangka-Belitung Islands	2860	2400	2090	1710	1500	1320	1240	1180	1240	1440
	(2380 to 3390)	(1910 to 3010)	(1660 to 2570)	(1480 to 2060)	(1350 to 1810)	(1130 to 1720)	(1130 to 1520)	(977 to 1390)	(1020 to 1460)	(1120 to 1790)
Banten	2920	2820	2240	1730	1370	1090	1120	1010	1120	1160
	(2770 to 3870)	(2320 to 3480)	(1830 to 2750)	(1450 to 2000)	(1150 to 1510)	(882 to 1350)	(941 to 1310)	(794 to 1220)	(849 to 1310)	(900 to 1460)
Bengkulu	3370	2790	2290	1830	1540	1240	1240	1240	1150	1240
	(2870 to 3920)	(2290 to 3390)	(1870 to 2770)	(1560 to 2130)	(1300 to 1730)	(1070 to 1630)	(1050 to 1430)	(890 to 1280)	(949 to 1360)	(991 to 1540)
Gorontalo	2790	2360	1980	1630	1380	1200	1120	1210	1210	1240
	(2360 to 3310)	(1910 to 2930)	(1620 to 2410)	(1390 to 1900)	(1200 to 1590)	(984 to 1500)	(1010 to 1410)	(844 to 1310)	(912 to 1390)	(946 to 1560)
Jakarta	1960	1170	1110	995	1010	962	926	1020	1020	1020
	(1630 to 2310)	(1360 to 2080)	(1100 to 1680)	(961 to 1290)	(873 to 1150)	(789 to 1240)	(787 to 1130)	(676 to 1030)	(725 to 1110)	(779 to 1280)
Jambi	2990	2520	2190	1840	1500	1240	1010	1190	1070	1190
	(2540 to 3460)	(2060 to 3090)	(1770 to 2640)	(1560 to 2110)	(1290 to 1730)	(988 to 1540)	(955 to 1320)	(806 to 1200)	(850 to 1260)	(902 to 1450)
West Java	2980	2420	2000	1470	1200	1030	983	1070	959	1070
	(2550 to 3460)	(2010 to 2890)	(1580 to 2280)	(1280 to 1670)	(1060 to 1350)	(841 to 1240)	(837 to 1150)	(715 to 1100)	(768 to 1150)	(821 to 1330)
Central Java	2320	1860	1550	1230	1020	982	890	1060	1060	1060
	(1960 to 2750)	(1520 to 2280)	(1270 to 1880)	(1080 to 1410)	(907 to 1150)	(829 to 1240)	(820 to 1140)	(712 to 1050)	(770 to 1120)	(811 to 1310)
East Java	2390	1960	1650	1190	1190	1070	904	1060	968	1060
	(2060 to 2770)	(1620 to 2330)	(1350 to 2000)	(1200 to 1560)	(1060 to 1350)	(868 to 1320)	(845 to 1170)	(734 to 1080)	(785 to 1160)	(824 to 1320)
West Kalimantan	2600	2370	2140	1790	1480	1310	1190	1060	1190	1360
	(2190 to 3060)	(1930 to 2860)	(1760 to 2580)	(1540 to 2060)	(1280 to 1710)	(1050 to 1620)	(1010 to 1370)	(859 to 1220)	(905 to 1420)	(962 to 1460)
South Kalimantan	2270	2080	1770	1500	1280	1130	1030	1030	1300	1430
	(2170 to 2300)	(2330 to 3510)	(1830 to 2570)	(1530 to 2060)	(1370 to 1810)	(1200 to 1890)	(1170 to 1600)	(985 to 1440)	(1060 to 1550)	(1120 to 1780)
Central Kalimantan	2410	2010	1780	1550	1370	1140	1160	1050	1130	1250
	(2010 to 2850)	(1600 to 2470)	(1440 to 2180)	(1290 to 1810)	(1180 to 1600)	(916 to 1410)	(979 to 1340)	(836 to 1250)	(903 to 1340)	(973 to 1560)
East Kalimantan	2080	1940	1680	1370	1290	1310	1230	1070	1130	1260
	(1720 to 2470)	(1350 to 2410)	(1160 to 1610)	(1100 to 1490)	(1070 to 1610)	(1070 to 1610)	(897 to 1260)	(955 to 1340)	(998 to 1550)	
North Kalimantan	1850	1750	1520	1190	954	775	742	667	726	859
	(1530 to 2240)	(1430 to 2210)	(1220 to 1870)	(1020 to 1390)	(807 to 1130)	(602 to 995)	(607 to 898)	(510 to 845)	(570 to 910)	(626 to 1120)
Riau Islands	2190	1910	1660	1450	1270	949	940	872	927	1030
	(1840 to 2620									

		2540	2060	1750	1470	1320	1290	1230	1100	1160	1250
	North Sumatra	(2140 to 2970)	(1670 to 2530)	(1420 to 2190)	(1250 to 1700)	(1150 to 1530)	(1040 to 1580)	(1040 to 1420)	(868 to 1340)	(911 to 1390)	(961 to 1550)
		2530	1830	1470	1210	1040	1040	992	926	1110	1110
	Yogyakarta	(2110 to 2960)	(1480 to 2280)	(1160 to 1830)	(1020 to 1450)	(971 to 1270)	(843 to 1270)	(854 to 1140)	(779 to 1080)	(820 to 1130)	(883 to 1360)
		3170	2970	2340	1960	1620	1050	1030	1050	1230	1150
	Laos	(2310 to 4430)	(2260 to 3880)	(2220 to 3450)	(1950 to 2800)	(1640 to 2310)	(1390 to 1890)	(1040 to 1440)	(844 to 1270)	(825 to 1260)	(911 to 1420)
		1510	1080	874	870	843	832	808	740	656	883
	Malaysia	(1250 to 1820)	(1010 to 1150)	(818 to 937)	(726 to 1030)	(784 to 911)	(777 to 888)	(724 to 893)	(654 to 842)	(575 to 747)	(767 to 1020)
		5330	2730	2090	1650	1180	835	573	486	462	522
	Maldives	(2780 to 3940)	(2310 to 3200)	(1840 to 2390)	(1510 to 1820)	(1090 to 1280)	(770 to 910)	(518 to 642)	(406 to 530)	(400 to 530)	(430 to 622)
		1890	1630	1300	1170	1000	857	734	715	686	791
	Mauritius	(1750 to 2030)	(1500 to 1780)	(934 to 1080)	(1070 to 1290)	(934 to 1080)	(792 to 930)	(627 to 796)	(627 to 822)	(606 to 783)	(676 to 926)
		3440	2840	2500	2100	1800	1600	1230	1020	1050	1160
	Myanmar	(2870 to 4090)	(2340 to 3400)	(2080 to 2870)	(1760 to 2480)	(1480 to 2170)	(1300 to 1950)	(1050 to 1480)	(842 to 1230)	(862 to 1280)	(922 to 1440)
		1300	1190	1240	1100	1020	907	911	874	851	1160
	Philippines	(1160 to 1480)	(1090 to 1290)	(1140 to 1340)	(1020 to 1180)	(937 to 1100)	(832 to 988)	(839 to 988)	(789 to 979)	(758 to 951)	(1020 to 1340)
		1410	1190	1130	840	950	862	828	828	715	835
	Seychelles	(1270 to 1570)	(1090 to 1290)	(1030 to 1230)	(767 to 925)	(863 to 1050)	(789 to 945)	(762 to 898)	(722 to 949)	(617 to 830)	(716 to 972)
		1580	1290	1300	1170	1010	870	754	608	554	663
	Sri Lanka	(1470 to 1700)	(1180 to 1410)	(1200 to 1400)	(1090 to 1260)	(892 to 1160)	(762 to 1000)	(697 to 816)	(461 to 785)	(326 to 784)	(454 to 886)
		1730	1220	1120	1040	859	817	636	567	624	624
	Thailand	(1510 to 1980)	(1100 to 1350)	(1020 to 1230)	(943 to 1150)	(775 to 950)	(726 to 922)	(573 to 702)	(482 to 665)	(463 to 690)	(480 to 792)
		2360	2120	2010	1920	1400	1120	981	977	967	1160
	Timor-Leste	(1860 to 2940)	(1810 to 2490)	(1660 to 2410)	(1670 to 2240)	(1230 to 1600)	(975 to 1260)	(866 to 1100)	(808 to 1170)	(791 to 1170)	(892 to 1400)
		2180	1510	1570	1130	980	863	843	769	764	802
	Viet Nam	(1780 to 2660)	(1220 to 1870)	(1310 to 1880)	(945 to 1370)	(846 to 1170)	(772 to 977)	(757 to 937)	(655 to 879)	(663 to 875)	(667 to 939)
		2590	2360	2080	1840	1750	1840	1500	1220	1410	1570
	Sub-Saharan Africa	(2260 to 2970)	(2090 to 2610)	(1900 to 2270)	(1720 to 1970)	(1660 to 1840)	(1740 to 1950)	(1410 to 1590)	(1120 to 1340)	(1290 to 1530)	(1440 to 1710)
		2890	2520	2280	2050	1920	1920	1610	1360	1550	1710
	Central sub-Saharan Africa	(2420 to 3410)	(2110 to 2950)	(1960 to 2350)	(1780 to 2250)	(1680 to 2150)	(1670 to 2210)	(1330 to 1780)	(1050 to 1480)	(1050 to 2200)	(1370 to 2200)
		2660	2510	2380	2280	2150	2080	1480	1480	1450	1710
	Angola	(2190 to 3150)	(2150 to 2940)	(1990 to 2810)	(1850 to 2760)	(1690 to 2710)	(1610 to 2310)	(1260 to 1740)	(1040 to 1590)	(1190 to 1780)	(1400 to 2090)
		2910	2700	2490	2380	2180	2120	2120	2160	2570	2570
	Central African Republic	(2230 to 3840)	(2160 to 3370)	(2090 to 2920)	(2060 to 2720)	(2180 to 2770)	(2460 to 3360)	(1990 to 2920)	(1650 to 2740)	(2030 to 3300)	(1990 to 3270)
		3410	3000	2660	2180	2020	2120	2020	1700	1610	1700
	Congo (Brazzaville)	(2610 to 4430)	(2480 to 3680)	(2230 to 3110)	(1840 to 2550)	(1730 to 2360)	(1850 to 2430)	(1360 to 3110)	(1130 to 1700)	(1320 to 1950)	(1370 to 2060)
		2930	2470	2210	1970	1850	1850	1610	1350	1680	1680
	DR Congo	(2420 to 3480)	(2000 to 3010)	(1860 to 2600)	(1660 to 2300)	(1540 to 2090)	(1540 to 2240)	(1260 to 2090)	(946 to 1950)	(1090 to 2170)	(1180 to 2400)
		3870	3140	2610	2170	2120	1650	1290	1620	1580	1290
	Equatorial Guinea	(3280 to 4560)	(2590 to 3760)	(2100 to 3160)	(1800 to 2580)	(1740 to 2550)	(1290 to 2100)	(1010 to 1680)	(964 to 1630)	(1250 to 1990)	(1250 to 2100)
		3430	2530	2100	1640	1570	1420	1250	1420	1450	1450
	Gabon	(2750 to 4100)	(2120 to 2990)	(1670 to 2560)	(1320 to 2020)	(1350 to 1820)	(1420 to 1960)	(1180 to 1680)	(991 to 1530)	(1200 to 1750)	(1260 to 1840)
		2850	2500	2260	2000	2000	2000	1470	1610	1200	1380
	Eastern sub-Saharan Africa	(2480 to 3260)	(2240 to 2790)	(2070 to 2480)	(1900 to 2180)	(1900 to 2120)	(1880 to 2140)	(1380 to 1560)	(1090 to 1320)	(1260 to 1520)	(1470 to 1770)
		3140	2750	2560	2320	2270	2540	1270	1480	1530	1530
	Barundi	(2320 to 4230)	(2180 to 3450)	(2120 to 3080)	(1990 to 2690)	(1960 to 2590)	(2150 to 2970)	(1300 to 1700)	(1030 to 1540)	(1110 to 1700)	(1240 to 1850)
		2490	2310	2030	1830	1570	1380	1130	1030	1100	1230
	Comoros	(1990 to 3150)	(1900 to 2750)	(1690 to 2410)	(1550 to 2160)	(1320 to 1840)	(1180 to 1600)	(949 to 1340)	(815 to 1340)	(866 to 1400)	(976 to 1580)
		4620	4380	4470	4150	3990	3450	3310	1460	1410	1460
	Djibouti	(1190 to 2260)	(1200 to 2080)	(1170 to 1820)	(1100 to 1610)	(1120 to 1670)	(1150 to 1810)	(1040 to 1570)	(1100 to 1790)	(1100 to 1850)	(1140 to 1850)
		3200	2910	2960	2780	2500	1980	1680	1470	1500	1730
	Eritrea	(2340 to 4560)	(2240 to 3810)	(2240 to 4550)	(2450 to 3160)	(2180 to 2860)	(1570 to 2430)	(1050 to 2260)	(1050 to 2090)	(1050 to 2120)	(1210 to 2470)
		3340	2960	2810	2680	2510	2070	1250	992	1180	1380
	Ethiopia	(2470 to 4700)	(2330 to 3770)	(2370 to 3360)	(2390 to 2970)	(2240 to 2770)	(1840 to 2340)	(1140 to 1390)	(835 to 1170)	(992 to 1400)	(1170 to 1660)
		2320	2260	2120	1980	2080	2160	1220	1000	1340	1690
	Addis Ababa	(1680 to 3340)	(1680 to 3020)	(1640 to 2750)	(1660 to 2380)	(1770 to 2430)	(1760 to 2620)	(1060 to 1420)	(791 to 1280)	(1050 to 1700)	(1330 to 2160)
		5460	4280	4060	4090	3710	3140	1930	1510	1880	2290
	Afar	(3890 to 7710)	(3170 to 5780)	(3120 to 4840)	(3460 to 4840)	(3160 to 4310)	(2630 to 3740)	(1640 to 2250)	(1150 to 1960)	(1440 to 2410)	(1790 to 2900)
		3260	2840	2680	2530	2480	2160	1250	960	1090	1220
	Amhara	(2380 to 4690)	(2170 to 3680)	(2140 to 3330)	(2160 to 2940)	(2130 to 2820)	(1850 to 2530)	(1090 to 1420)	(772 to 1200)	(870 to 1340)	(989 to 1510)
		4910	4010	3870	3780	3410	2960	1790	1270	1260	1260
	Benishangul-Gumuz	(3630 to 6960)	(3020 to 5240)	(3010 to 4190)	(3150 to 4460)	(2930 to 3990)	(2460 to 3530)	(1520 to 2100)	(968 to 1640)	(937 to 1660)	(941 to 1700)
		2820	2790	2660	2440	2290	1990	1110	899	1230	1580
	Dire Dawa	(2030 to 3950)	(2040 to 3760)	(2030 to 3470)	(2020 to 2960)	(1910 to 2720)	(1590 to 2450)	(932 to 1300)	(696 to 1150)	(959 to 1580)	(1220 to 2040)
		3390	2810	2690	2630	2560	2310	1510	1100	1510	1950
	Gambella	(2420 to 4920)	(2130 to 3770)	(2060 to 3530)	(2180 to 3150)	(2150 to 3020)	(1880 to 2850)	(1260 to 1790)	(852 to 1400)	(1180 to 1910)	(1560 to 2480)
		3660	3510	3190	2860	2620	2110	1170	946	1350	1790
	Harari	(2630 to 5180)	(2620 to 4760)	(2450 to 4170)	(2330 to 3450)	(2170 to 3130)	(1710 to 2600)	(981 to 1420)	(736 to 1250)	(1060 to 1750)	(1400 to 2320)
		4410	3800	3580	3270	2990	2710	1440	927	1110	1260
	Oromia	(2510 to 4780)	(2300 to 4000)	(2270 to 3600)	(2330 to 3130)	(2160 to 2860)	(1640 to 2250)	(987 to 1310)	(738 to 1120)	(902 to 1380)	(1070 to 1640)
		3010	2680	2520	2420	2030	2030	1430	1210	1590	1930
	Somali	(2170 to 4350)	(1980 to 3660)	(1940 to 3370)	(2010 to 2910)	(1880 to 2610)	(1670 to 2440)	(1210 to 1670)	(929 to 1560)	(1210 to 2030)	(1510 to 2500)
		3310	3060	2930	2820	2920	2570	1100	1290	1380	1500
	Southern Nations, Nationalities, and Peoples	(2420 to 4750)	(2330 to 4060)	(2330 to 3660)	(2430 to 3250)	(2220 to 2970)	(1690 to 2480)	(1170 to 1600)	(853 to 1390)	(1010 to 1660)	(1160 to 1920)
		3750	3300	3090	2670	2180	2160	1130	956	1130	1330
	Tigray	(2700 to 5400)	(2500 to 4380)	(2420 to 4040)	(2600 to 3610)	(2260 to 3080)	(1790 to 2600)	(1010 to 1390)	(743 to 1260)	(881 to 1470)	(1020 to 1710)
		2230	1820	1300	1730	1130	1280	1430	1390	1390	1500
	Kenya	(1980 to 2520)	(1600 to 2060)	(1370 to 1790)	(1160 to 1450)	(1150 to 1430)	(1520 to 1960)	(1310 to 1570)	(986 to 1290)	(1220 to 1570)	(1310 to 1690)
		2380	2140	2010	1770	1610	1660	1470	1500	1470	1500
	Baringo	(1960 to 2860)	(1670 to 2750)	(1630 to 2470)	(1430 to 2160)	(1300 to 1930)	(1380 to 1990)	(1210 to 1760)	(941 to 1530)	(1120 to 1760)	(1190 to 1850)
		1180	1050	974	882	916	1440	1220	948	1270	1270
	Bomet	(957 to 1440)	(819 to 1340)	(788 to 1200)	(711 to 1080)	(750 to 1120)	(1100 to 1850)	(994 to 1480)	(776 to 1190)	(967 to 1400)	(1060 to 1510)
		2470	1930	1320	1050	1400	1220	1110	1220	1210	1210
	Bungoma	(2050 to 2990)	(1500 to 2450)	(1310 to 1970)	(1110 to 1640)	(1000 to 1470)	(1160 to 1690)	(919 to 1310)	(772 to 1200)	(923 to 1380)	(991 to 1510)
		3740	2640	2030	1480	1480	2100	1110	1480	1530	1530
	Busia	(3080 to 4450)	(2060 to 3290)	(1640 to 2480)	(1200 to 1800)	(1190 to 1820)	(1630 to 2630)	(1190 to 1820)	(884 to 1410)	(1120 to 1710)	(1250 to 1880)
		1880	1680	1490	1350	1330	1510	1180	1390	1390	1390
	Elgeyo Marakwet	(1540 to 2310)	(1300 to 2160)	(1320 to 2020)	(1200 to 1810)	(1060 to 1670)	(1220 to 1840)	(1140 to 1610)	(967 to 1460)	(1090 to 1630)	(1140 to 1720)
		2470	1870	1880	1890	1450	1190	923	1130	1130	1560
	Embu	(2050 to 3010)	(1490 to 2370)	(1120 to 1720)	(843 to 1280)	(794 to 1180)	(920 to 1520)	(886 to 1370)	(756 to 1230)	(932 to 1490)	(993 to 1490)
		2120	1930	1720	1590	1500	1600	1480	1250	1670	1850
	Garissa	(1710 to 2600)	(1470 to 2530)	(1360 to 1950)	(1260 to 1950)	(1190 to 1870)	(1060 to 2030)	(1020 to 1800)	(1020 to 1520)	(1400 to 1980)	(1530 to 2200)
		3860	2780	2420	1930	1880	3550	2550	1710	2010	2080
	Homa Bay	(3270 to 4570)	(2230 to 3430)	(2020 to 2890)	(						

Meru	1710 (1400 to 2080)	1430 (1100 to 1810)	1210 (993 to 1490)	997 (817 to 1240)	974 (811 to 1170)	1280 (1020 to 1640)	1230 (1030 to 1510)	1040 (842 to 1320)	1260 (1050 to 1570)	1370 (1140 to 1670)
Migori	3130 (2620 to 3740)	2420 (1920 to 3020)	2080 (1730 to 2510)	1840 (1540 to 2200)	1770 (1450 to 2140)	2660 (2070 to 3380)	2560 (1780 to 2800)	1930 (1180 to 2050)	2060 (1510 to 2440)	2680 (1650 to 2580)
Mombasa	1890 (1510 to 2250)	1710 (1330 to 2220)	1380 (1100 to 1750)	1080 (865 to 1350)	1330 (899 to 1420)	1650 (1280 to 2100)	1330 (1080 to 1640)	1010 (798 to 1300)	1410 (1160 to 1730)	1580 (1310 to 1920)
Muranga	2160 (1800 to 2570)	1560 (1220 to 1960)	1280 (1040 to 1580)	1050 (849 to 1300)	1060 (849 to 1290)	1390 (1110 to 1700)	1310 (1080 to 1560)	1040 (820 to 1300)	1230 (987 to 1520)	1310 (1070 to 1590)
Nairobi	2080 (1700 to 2500)	1700 (1340 to 2100)	1310 (1080 to 1600)	1000 (898 to 1310)	1200 (973 to 1450)	1800 (1480 to 2170)	1470 (1260 to 1690)	1100 (989 to 1400)	1610 (1370 to 1870)	1780 (1570 to 2060)
Nakuru	1300 (1020 to 1630)	1230 (944 to 1560)	1140 (910 to 1450)	1040 (839 to 1290)	1070 (857 to 1330)	1490 (1210 to 1830)	1180 (978 to 1420)	937 (766 to 1140)	1200 (1090 to 1430)	1310 (1090 to 1530)
Nandi	1720 (1380 to 2130)	1510 (1160 to 1950)	1360 (1090 to 1740)	1230 (991 to 1550)	1240 (1000 to 1520)	1620 (1330 to 1960)	1330 (1120 to 1580)	1070 (860 to 1320)	1270 (1040 to 1560)	1350 (1100 to 1610)
Narok	1970 (1580 to 2390)	1750 (1340 to 2240)	1650 (1310 to 2060)	1410 (1110 to 1740)	1480 (1180 to 1840)	1820 (1450 to 2220)	1490 (1240 to 1800)	1200 (969 to 1480)	1540 (1270 to 1840)	1690 (1400 to 2000)
Nyamira	2060 (1640 to 2540)	1750 (1350 to 2230)	1570 (1230 to 1970)	1420 (1120 to 1740)	1440 (1180 to 1750)	2070 (1690 to 2520)	2020 (1700 to 2410)	1620 (1250 to 2040)	1990 (1490 to 2340)	2470 (1560 to 2470)
Nyandarua	2180 (1750 to 2680)	1830 (1390 to 2390)	1530 (1190 to 1920)	1320 (1020 to 1670)	1330 (1060 to 1590)	1720 (1380 to 2100)	1720 (1430 to 2060)	1440 (1130 to 1760)	1710 (1350 to 2070)	1810 (1470 to 2170)
Nyeri	2210 (1790 to 2710)	1660 (1280 to 2100)	1360 (1070 to 1730)	1180 (926 to 1480)	1230 (975 to 1490)	1680 (1330 to 2060)	1430 (1150 to 1720)	1190 (904 to 1480)	1430 (1140 to 1760)	1530 (1230 to 1850)
Samburu	1390 (1090 to 1740)	1330 (1000 to 1730)	1270 (1010 to 1610)	1200 (962 to 1490)	1250 (979 to 1560)	1620 (1280 to 2000)	1470 (1180 to 1850)	1200 (948 to 1540)	1580 (1220 to 1880)	1640 (1340 to 2030)
Siaya	2710 (2190 to 3260)	2180 (1690 to 2810)	1790 (1470 to 2190)	1520 (1240 to 1840)	1630 (1330 to 1980)	2610 (2070 to 3340)	1750 (1430 to 2140)	1200 (973 to 1480)	1420 (1160 to 1740)	1530 (1260 to 1830)
Taita Taveta	2200 (1760 to 2690)	1820 (1400 to 2370)	1650 (1330 to 2080)	1260 (1010 to 1590)	1180 (926 to 1500)	1620 (1250 to 2060)	1580 (1250 to 1940)	1200 (914 to 1510)	1460 (1180 to 1800)	1580 (1260 to 1910)
Tana River	2630 (2120 to 3230)	2100 (1640 to 2650)	1960 (1540 to 2450)	1770 (1400 to 2230)	1730 (1350 to 2150)	2180 (1660 to 2650)	1990 (1660 to 2390)	1580 (1260 to 1940)	1890 (1560 to 2240)	2020 (1620 to 2460)
Tharaka Nithi	2500 (2050 to 3040)	1820 (1370 to 2340)	1450 (1290 to 2060)	1450 (1140 to 1800)	1440 (1160 to 1780)	1740 (1400 to 2130)	1430 (1200 to 1700)	1360 (997 to 1540)	1370 (1100 to 1700)	1380 (1120 to 1720)
Trans Nzoia	1380 (1070 to 1750)	1290 (985 to 1660)	1180 (926 to 1460)	1050 (851 to 1300)	1180 (841 to 1310)	1500 (1160 to 1920)	1310 (1050 to 1600)	1260 (822 to 1310)	1350 (1020 to 1560)	1350 (1100 to 1660)
Turkana	1610 (1270 to 2000)	1580 (1200 to 2060)	1590 (1260 to 1980)	1560 (1270 to 1940)	1530 (1220 to 1930)	2210 (1640 to 2980)	1270 (1380 to 2170)	1270 (960 to 1630)	1870 (1350 to 2090)	1870 (1520 to 2300)
Uasin Gishu	1210 (938 to 1550)	1150 (863 to 1520)	1060 (829 to 1360)	970 (781 to 1210)	1010 (816 to 1270)	1400 (1120 to 1710)	952 (971 to 1450)	1200 (770 to 1240)	1300 (985 to 1470)	1300 (1070 to 1580)
Vihiga	2540 (2120 to 3050)	1710 (1320 to 2190)	1460 (1190 to 1840)	1290 (1060 to 1590)	1340 (1080 to 1670)	1780 (1420 to 2220)	1480 (1200 to 1790)	1460 (902 to 1510)	1460 (1090 to 1690)	1460 (1160 to 1830)
Wajir	2640 (2150 to 3200)	2050 (1830 to 3010)	1810 (1650 to 2540)	1480 (1480 to 2210)	1690 (1360 to 2100)	1500 (1440 to 2160)	1770 (1360 to 2060)	1430 (1080 to 1780)	1930 (1420 to 2180)	1930 (1550 to 2350)
West Pokot	1850 (1480 to 2290)	1660 (1270 to 2140)	1620 (1300 to 2020)	1540 (1240 to 1900)	1500 (1190 to 1820)	1870 (1510 to 1850)	1470 (1120 to 1700)	1150 (899 to 1470)	1510 (1130 to 1770)	1510 (1190 to 1890)
Madagascar	2650 (2300 to 3030)	2250 (1930 to 2650)	1960 (1710 to 2250)	1690 (1480 to 1930)	1720 (1530 to 1920)	1570 (1370 to 1800)	1410 (1140 to 1720)	1270 (1010 to 1560)	1610 (1250 to 1830)	1610 (1320 to 1930)
Malawi	3150 (2600 to 3750)	2860 (2390 to 3420)	2460 (2130 to 2840)	1970 (1740 to 2200)	2040 (1830 to 2270)	2520 (2210 to 2880)	1730 (1540 to 1960)	2010 (1190 to 1600)	1510 (1300 to 1740)	2010 (1760 to 2290)
Mozambique	2610 (2140 to 3150)	2350 (1990 to 2750)	2120 (1820 to 2440)	1920 (1700 to 2200)	1900 (1670 to 2250)	2270 (2000 to 2540)	1960 (1700 to 2210)	1630 (1340 to 1930)	1710 (1400 to 2040)	2120 (1770 to 2460)
Rwanda	3500 (2980 to 4060)	2710 (2250 to 3230)	2590 (2180 to 3040)	2250 (1950 to 2560)	2250 (2030 to 2500)	2230 (1980 to 2490)	1220 (1050 to 1400)	1050 (854 to 1290)	1090 (880 to 1350)	1400 (1150 to 1700)
Somalia	2750 (2280 to 3250)	2720 (2220 to 3310)	2590 (2160 to 3050)	2320 (1930 to 2760)	2340 (1970 to 2730)	2240 (1820 to 2730)	2460 (1910 to 3210)	1850 (1350 to 2590)	2330 (1710 to 3300)	2600 (1900 to 3620)
South Sudan	2230 (1790 to 2770)	2180 (1800 to 2640)	2090 (1670 to 2600)	1920 (1570 to 2310)	1890 (1550 to 2290)	1760 (1430 to 2180)	1550 (1270 to 1920)	1640 (1280 to 2100)	1930 (1550 to 2440)	1990 (1570 to 2560)
Uganda	2720 (2240 to 3250)	2210 (1900 to 2570)	1940 (1680 to 2290)	1970 (1660 to 2360)	2140 (1840 to 2460)	2200 (1930 to 2470)	1470 (1280 to 1670)	1390 (970 to 1390)	1290 (1080 to 1540)	1610 (1320 to 1940)
Tanzania	2810 (2330 to 3370)	2500 (2100 to 2920)	2120 (1820 to 2490)	1670 (1460 to 1920)	1680 (1480 to 1880)	1840 (1630 to 2050)	1360 (1210 to 1520)	1100 (922 to 1340)	1260 (1060 to 1520)	1450 (1230 to 1730)
Zambia	2470 (2020 to 2990)	2190 (1780 to 2710)	1820 (1540 to 2150)	1670 (1450 to 1890)	2000 (1780 to 2250)	2680 (2360 to 3000)	1730 (1520 to 1970)	1420 (1130 to 1780)	1650 (1340 to 2050)	2150 (1730 to 2680)
Southern sub-Saharan Africa	1810 (1820 to 2270)	1810 (1650 to 1980)	1600 (1480 to 1740)	1390 (1250 to 1560)	1150 (1040 to 1250)	1820 (1700 to 1960)	1770 (1660 to 1880)	1400 (1120 to 1400)	1560 (1400 to 1750)	1800 (1620 to 2030)
Botswana	2420 (2010 to 2890)	2250 (1870 to 2680)	2040 (1700 to 2460)	1660 (1380 to 1950)	1480 (1190 to 1780)	2450 (1960 to 3010)	1650 (1430 to 1880)	1180 (994 to 1380)	1250 (1040 to 1490)	1910 (1590 to 2290)
Eswatini	3110 (2610 to 3650)	2810 (2330 to 3330)	2230 (1830 to 2650)	1760 (1740 to 2100)	1520 (1290 to 1780)	2560 (2100 to 3080)	2760 (2320 to 3250)	1870 (1490 to 2370)	2280 (1890 to 2750)	2940 (2370 to 3520)
Lesotho	2610 (1960 to 2750)	2340 (1750 to 2490)	2090 (1610 to 2300)	1920 (1300 to 1830)	1390 (1190 to 1640)	2450 (2000 to 2940)	2560 (2210 to 2910)	2340 (1900 to 2680)	2280 (2170 to 2990)	2300 (2790 to 3930)
Namibia	2110 (1710 to 2560)	1870 (1520 to 2240)	1670 (1410 to 1970)	1610 (1350 to 1900)	1430 (1260 to 1610)	2050 (1800 to 2350)	1450 (1340 to 1790)	1050 (1050 to 1620)	1510 (1180 to 1770)	1970 (1620 to 2350)
South Africa	1970 (1780 to 2170)	1760 (1620 to 1930)	1360 (1440 to 1710)	1360 (1190 to 1580)	1080 (966 to 1200)	1620 (1500 to 1760)	1660 (1540 to 1800)	1150 (1010 to 1310)	1470 (1300 to 1680)	1640 (1450 to 1880)
Eastern Cape	2110 (1790 to 2470)	1450 (1440 to 1940)	1870 (1230 to 1680)	1190 (951 to 1460)	1030 (877 to 1200)	1970 (1680 to 2090)	1480 (1780 to 2190)	1970 (1240 to 1780)	2190 (1830 to 2620)	1960 (1630 to 2380)
Free State	1910 (1630 to 2230)	1740 (1490 to 2000)	1360 (1310 to 1790)	1360 (1090 to 1690)	1950 (1020 to 1390)	2340 (1740 to 2180)	1950 (1990 to 2480)	1360 (1130 to 1620)	1740 (1440 to 2080)	1930 (1580 to 2340)
Gauteng	2140 (1840 to 2470)	1990 (1720 to 2290)	1840 (1580 to 2140)	1740 (1420 to 2140)	1270 (1070 to 1500)	1550 (1400 to 1730)	1030 (1340 to 1640)	1480 (860 to 1240)	1440 (1070 to 1520)	1440 (1200 to 1720)
KwaZulu-Natal	1910 (1660 to 2210)	1770 (1520 to 2030)	1340 (1350 to 1790)	1340 (1090 to 1630)	1770 (1097 to 1350)	1950 (1740 to 2160)	984 (1590 to 1950)	1770 (827 to 1170)	1560 (1140 to 1650)	1560 (1300 to 1860)
Limpopo	1540 (1300 to 1830)	1350 (1150 to 1580)	978 (1010 to 1380)	775 (775 to 1220)	1130 (605 to 842)	1710 (1000 to 1280)	1240 (1460 to 1800)	1460 (1030 to 1460)	1880 (1210 to 1770)	1880 (1580 to 2260)
Mpumalanga	1820 (1550 to 2140)	1650 (1410 to 1910)	1480 (1280 to 1730)	1250 (1000 to 1530)	920 (775 to 1090)	1530 (1370 to 1710)	1670 (1500 to 1860)	1050 (879 to 1220)	1610 (1030 to 1490)	1610 (1320 to 1930)
North West	1770 (1510 to 2080)	1620 (1380 to 1870)	1200 (1190 to 1610)	826 (968 to 1500)	2700 (696 to 988)	1900 (1500 to 1930)	2210 (1970 to 2490)	1220 (1510 to 2270)	2250 (1600 to 2420)	2250 (1860 to 2790)
Northern Cape	1570 (1310 to 1830)	1110 (1230 to 1670)	1290 (1100 to 1510)	1120 (887 to 1400)	1120 (952 to 1320)	1950 (1750 to 2210)	920 (1710 to 2190)	1340 (1110 to 1610)	1610 (1330 to 1980)	2010 (1640 to 1470)
Western Cape	1700 (1450 to 1980)	1570 (1340 to 1840)	1480 (1270 to 1820)	1460 (1150 to 1820)	1230 (1040 to 1460)	1270 (1150 to 1430)	1080 (976 to 1200)	928 (781 to 1120)	1220 (1010 to 1470)	1340 (1140 to 1640)
Zimbabwe	2110 (2040 to 2990)	1860 (1880 to 2970)	1670 (1330 to 2410)	1490 (1280 to 1710)	1390 (1180 to 1620)	2620 (2190 to 3070)	2260 (1430 to 2050)	1730 (1080 to 1330)	1980 (1660 to 2360)	2600 (2160 to 3060)
Western sub-Saharan Africa	2460 (2040 to 2990)	2360 (2010 to 2770)	2030 (1800 to 2320)	1750 (1590 to 1920)	1660 (1540 to 1790)	1840 (1550 to 1840)	1410 (1300 to 1540)	1190 (1080 to 1330)	1340 (1200 to 1490)	1420 (1290 to 1590)
Benin	2660 (1930 to 3610)	2350 (1880 to 2970)	2060 (1730 to 2470)	1790 (1570 to 2050)	1610 (1440 to 1800)	1520 (1350 to 1700)	1310 (1160 to 1480)	976 (976 to 1360)	1220 (1040 to 1460)	1400 (1190 to 1670)
Burkina Faso	3150 (2240 to 4500)	2820 (2160 to 3660)	2390 (1980 to 2900)	2040 (1780 to 2350)	1900 (1660 to 2170)	1840 (1610 to 2110)	1540 (1360 to 1740)	1330 (1160 to 1540)	1520 (1340 to 1770)	1600 (1390 to 1850)
Cabo Verde	1820 (1590 to 2070)	1480 (1340 to 1630)	969 (1250 to 1550)	868 (868 to 1080)	849 (756 to 949)	847 (713 to 1020)	689 (598 to 784)	803 (671 to 963)	843 (688 to 1010)	1030 (681 to 1030)
Cameroon	2630 (1990 to 3440)	4210 (3480 to 5080)	1950 (1610 to 2310)	1710 (1460 to 1980)	1510 (1330 to 1700)	1810 (1580 to 2080)	1590 (1340 to 1900)	1290 (1010 to 1670)	1430 (1130 to 1850)	1650 (1320 to 2090)
Chad	2540 (1740 to 3690)	2160 (1580 to 3030)	2080 (1610 to 2710)	1910 (1590 to 2280)	1740 (1550 to 1950)	1900 (1640 to 2180)	1640 (1440 to 1890)	1460 (1160 to 1820)	1740 (1410 to 2130)	1690 (1350 to 2080)
Côte d'Ivoire	2350 (1990 to 2710)	2230 (1880 to 2690)	1880 (1600 to 2220)	1500 (1350 to 1800)	1660 (1450 to 1900)	197				

	2340	2210	2160	1840	1500	1400	1140	1040	1210	1340
Senegal	(1750 to 3130)	(1770 to 2710)	(1830 to 2520)	(1610 to 2100)	(1350 to 1680)	(1250 to 1550)	(1010 to 1290)	(843 to 1290)	(992 to 1490)	(1090 to 1620)
	2800	2510	2240	2010	1840	1880	1670	1340	1530	1490
Sierra Leone	(2170 to 3550)	(2060 to 3030)	(1870 to 2680)	(1700 to 2370)	(1590 to 2120)	(1680 to 2150)	(1440 to 1930)	(1090 to 1640)	(1260 to 1890)	(1230 to 1840)
	2540	2280	1900	1610	1530	1670	1540	1260	1350	1460
Togo	(2050 to 3130)	(1880 to 2710)	(1620 to 2240)	(1410 to 1850)	(1310 to 1780)	(1400 to 1960)	(1330 to 1770)	(1000 to 1600)	(1070 to 1710)	(1170 to 1860)

Appendix 2 Table S3b: Age-standardised mortality rates (per 100 000) with 95% UIs by location, females, 1950, 1960, 1970, 1980, 1990, 2000, 2010, 2019, 2020, 2021

Location	1950	1960	1970	1980	1990	2000	2010	2019	2020	2021
Global	1760 (1640 to 1870)	1870 (1660 to 2220)	1270 (1210 to 1330)	1110 (1070 to 1160)	953 (925 to 985)	866 (841 to 891)	717 (695 to 740)	615 (582 to 650)	652 (619 to 688)	681 (646 to 720)
Central Europe, eastern Europe, and central Asia	1190 (1100 to 1290)	909 (877 to 942)	856 (830 to 884)	854 (825 to 882)	801 (774 to 830)	849 (820 to 881)	700 (678 to 723)	578 (544 to 616)	649 (609 to 694)	737 (688 to 792)
Central Asia	700 (450 to 2000)	1220 (1120 to 1320)	996 (941 to 1060)	872 (838 to 906)	824 (796 to 852)	882 (840 to 929)	774 (729 to 825)	651 (596 to 710)	760 (691 to 834)	885 (710 to 873)
Armenia	1630 (1370 to 1940)	1130 (984 to 1280)	864 (762 to 974)	716 (648 to 791)	751 (696 to 814)	773 (720 to 840)	670 (611 to 725)	527 (467 to 600)	692 (611 to 793)	592 (510 to 689)
Azerbaijan	2320 (1950 to 2740)	1450 (1280 to 1630)	1090 (989 to 1190)	911 (835 to 1000)	848 (776 to 921)	854 (781 to 934)	808 (739 to 883)	696 (605 to 808)	854 (740 to 986)	850 (722 to 994)
Georgia	1440 (1190 to 1710)	1050 (939 to 1180)	844 (764 to 934)	770 (704 to 844)	768 (708 to 831)	744 (654 to 835)	576 (525 to 635)	471 (471 to 580)	626 (564 to 695)	729 (649 to 822)
Kazakhstan	1320 (1090 to 1590)	1080 (956 to 1220)	923 (840 to 1020)	805 (741 to 878)	815 (754 to 884)	973 (898 to 1060)	860 (830 to 891)	686 (628 to 751)	816 (737 to 905)	899 (798 to 1010)
Kyrgyzstan	1830 (1520 to 2170)	1450 (1250 to 1680)	1170 (1020 to 1340)	950 (859 to 1060)	856 (780 to 941)	865 (785 to 946)	771 (702 to 844)	586 (505 to 687)	703 (589 to 831)	674 (552 to 814)
Mongolia	2530 (2080 to 3060)	1890 (1590 to 2230)	1600 (1400 to 1810)	1260 (1110 to 1420)	1130 (1020 to 1240)	1140 (1030 to 1250)	933 (842 to 1030)	709 (630 to 797)	673 (606 to 747)	767 (690 to 862)
Tajikistan	2350 (1950 to 2820)	1670 (1470 to 1920)	1200 (1030 to 1370)	1030 (918 to 1150)	948 (853 to 1050)	980 (889 to 1080)	922 (829 to 1030)	701 (595 to 836)	851 (711 to 1030)	890 (724 to 1080)
Turkmenistan	1930 (1620 to 2290)	1410 (1260 to 1570)	1150 (1040 to 1260)	1010 (921 to 1100)	940 (868 to 1010)	914 (802 to 1050)	756 (683 to 841)	614 (631 to 919)	882 (731 to 1060)	912 (746 to 1100)
Uzbekistan	1660 (1370 to 2020)	1160 (1020 to 1310)	980 (898 to 1070)	865 (816 to 960)	758 (702 to 817)	856 (738 to 990)	797 (656 to 1000)	677 (531 to 879)	741 (566 to 999)	726 (542 to 1010)
Central Europe	430 (1380 to 1490)	996 (966 to 1030)	810 (800 to 926)	722 (825 to 881)	652 (766 to 817)	652 (676 to 623)	488 (555 to 575)	587 (475 to 514)	587 (692 to 570)	619 (578 to 633)
Albania	1940 (1390 to 1820)	1350 (896 to 1100)	954 (677 to 952)	834 (609 to 845)	722 (614 to 719)	588 (504 to 606)	513 (426 to 558)	530 (456 to 617)	614 (496 to 690)	590 (522 to 738)
Bosnia and Herzegovina	1280 (1180 to 1380)	866 (787 to 955)	827 (747 to 915)	881 (802 to 982)	1010 (926 to 1110)	986 (904 to 1070)	784 (758 to 810)	700 (633 to 768)	951 (703 to 860)	951 (860 to 1060)
Bulgaria	2100 (1950 to 2280)	1380 (1280 to 1490)	1030 (950 to 1120)	781 (725 to 843)	762 (706 to 824)	635 (576 to 702)	456 (491 to 571)	490 (403 to 516)	530 (435 to 559)	530 (469 to 606)
Croatia	1180 (1100 to 1270)	894 (831 to 966)	911 (851 to 975)	853 (793 to 919)	723 (698 to 817)	604 (592 to 616)	418 (468 to 489)	481 (382 to 456)	481 (423 to 507)	481 (438 to 530)
Czechia	1290 (1210 to 1400)	1040 (972 to 1120)	944 (878 to 1020)	918 (856 to 979)	841 (787 to 906)	709 (658 to 766)	518 (543 to 635)	584 (462 to 587)	556 (491 to 637)	605 (534 to 689)
Hungary	1010 (928 to 1110)	672 (620 to 732)	596 (548 to 651)	647 (594 to 703)	564 (517 to 615)	648 (592 to 715)	708 (570 to 680)	924 (621 to 809)	924 (696 to 912)	924 (807 to 1070)
Montenegro	1730 (1580 to 1910)	1390 (1280 to 1510)	1090 (1010 to 1180)	804 (744 to 876)	617 (779 to 943)	865 (1040 to 1230)	1060 (943 to 1210)	1080 (728 to 1040)	1080 (822 to 1220)	1080 (883 to 1330)
North Macedonia	1360 (1270 to 1450)	897 (800 to 960)	756 (755 to 867)	721 (697 to 821)	605 (667 to 784)	605 (559 to 658)	431 (479 to 491)	485 (399 to 468)	485 (443 to 528)	530 (482 to 586)
Poland	410 (1190 to 1680)	979 (973 to 1170)	889 (898 to 1090)	885 (903 to 1080)	918 (841 to 980)	885 (735 to 866)	643 (596 to 692)	590 (478 to 605)	590 (523 to 673)	590 (595 to 777)
Romania	1980 (1850 to 2120)	1280 (1190 to 1380)	1110 (1020 to 1200)	1000 (934 to 1080)	1030 (953 to 1120)	1030 (952 to 1120)	727 (674 to 784)	626 (560 to 700)	697 (614 to 792)	740 (654 to 851)
Serbia	1200 (1170 to 1220)	842 (823 to 862)	866 (848 to 885)	790 (772 to 807)	726 (710 to 742)	604 (589 to 619)	532 (519 to 546)	471 (430 to 517)	508 (461 to 558)	607 (548 to 675)
Slovakia	1220 (1130 to 1310)	915 (842 to 993)	834 (768 to 900)	782 (718 to 851)	593 (531 to 664)	504 (485 to 522)	388 (371 to 405)	327 (295 to 361)	370 (335 to 408)	351 (316 to 391)
Slovenia	952 (826 to 1090)	793 (751 to 837)	784 (747 to 824)	831 (787 to 877)	781 (741 to 828)	902 (852 to 956)	748 (710 to 793)	597 (539 to 667)	671 (600 to 757)	790 (703 to 895)
Eastern Europe	833 (663 to 1030)	661 (608 to 719)	645 (602 to 692)	708 (658 to 764)	707 (655 to 766)	764 (708 to 826)	666 (615 to 722)	557 (492 to 636)	752 (561 to 781)	752 (615 to 915)
Belarus	1010 (822 to 1230)	850 (820 to 879)	804 (776 to 832)	802 (775 to 829)	770 (744 to 796)	693 (668 to 718)	476 (455 to 498)	396 (358 to 438)	397 (360 to 438)	464 (414 to 518)
Estonia	876 (690 to 1080)	797 (738 to 869)	770 (714 to 830)	796 (738 to 861)	775 (717 to 837)	694 (646 to 747)	585 (564 to 604)	499 (454 to 546)	570 (470 to 567)	607 (550 to 673)
Latvia	948 (756 to 1170)	769 (711 to 828)	698 (651 to 749)	718 (664 to 773)	694 (642 to 752)	618 (574 to 668)	568 (528 to 618)	470 (432 to 512)	514 (469 to 560)	571 (515 to 631)
Lithuania	1720 (1440 to 2040)	1510 (1350 to 1680)	1230 (1130 to 1340)	1050 (974 to 1130)	952 (886 to 1030)	856 (778 to 942)	727 (653 to 813)	546 (454 to 660)	600 (511 to 717)	664 (556 to 816)
Moldova	955 (778 to 1160)	811 (752 to 872)	801 (747 to 857)	889 (785 to 915)	918 (729 to 851)	918 (844 to 992)	762 (711 to 817)	690 (522 to 669)	690 (606 to 790)	690 (722 to 944)
Russia	713 (743 to 1110)	742 (687 to 801)	764 (718 to 816)	809 (751 to 878)	952 (728 to 844)	764 (886 to 1030)	665 (678 to 868)	665 (509 to 851)	665 (505 to 881)	665 (538 to 1040)
Ukraine	1070 (1040 to 1100)	876 (856 to 898)	777 (759 to 795)	629 (614 to 645)	529 (513 to 537)	374 (440 to 461)	342 (365 to 382)	366 (333 to 352)	366 (357 to 376)	366 (356 to 377)
High income	918 (868 to 973)	804 (757 to 858)	605 (733 to 828)	514 (567 to 644)	416 (483 to 549)	312 (391 to 443)	312 (327 to 371)	301 (291 to 334)	301 (274 to 311)	301 (284 to 319)
Australasia	914 (856 to 982)	800 (743 to 863)	591 (726 to 839)	504 (548 to 637)	340 (469 to 545)	304 (378 to 439)	294 (318 to 367)	284 (280 to 330)	284 (265 to 307)	284 (275 to 315)
Australia	818 (880 to 1010)	775 (758 to 884)	670 (721 to 833)	567 (624 to 723)	367 (525 to 612)	350 (430 to 501)	341 (355 to 430)	341 (329 to 385)	341 (299 to 352)	341 (312 to 373)
New Zealand	1510 (1430 to 1610)	1090 (1030 to 1160)	864 (814 to 918)	637 (601 to 677)	429 (433 to 487)	342 (324 to 364)	237 (260 to 293)	237 (223 to 252)	237 (217 to 242)	237 (221 to 250)
High-income Asia Pacific	2110 (1910 to 2340)	1550 (1410 to 1710)	1090 (975 to 1210)	896 (794 to 1000)	769 (802 to 993)	694 (694 to 853)	591 (603 to 738)	591 (549 to 745)	591 (491 to 674)	591 (502 to 698)
Brunei	1340 (1260 to 1440)	770 (923 to 1050)	561 (719 to 829)	411 (524 to 601)	263 (385 to 442)	213 (292 to 335)	223 (245 to 284)	223 (215 to 250)	223 (209 to 239)	223 (211 to 245)
Japan	1350 (1110 to 1650)	1000 (801 to 1240)	583 (633 to 973)	430 (531 to 643)	325 (393 to 474)	325 (296 to 357)	232 (241 to 295)	232 (209 to 259)	232 (204 to 247)	232 (206 to 254)
Aichi	1380 (1120 to 1680)	1040 (838 to 1280)	873 (674 to 1000)	633 (540 to 662)	428 (389 to 474)	428 (293 to 360)	274 (247 to 307)	274 (224 to 288)	274 (204 to 255)	274 (229 to 293)
Akita	1420 (1110 to 1720)	1030 (805 to 1280)	792 (655 to 968)	574 (520 to 636)	428 (386 to 474)	336 (330 to 371)	287 (233 to 319)	287 (233 to 300)	287 (233 to 290)	287 (232 to 297)
Aomori	1370 (1110 to 1650)	1020 (814 to 1250)	774 (621 to 967)	566 (514 to 627)	402 (363 to 448)	317 (288 to 352)	268 (242 to 298)	234 (210 to 262)	234 (204 to 252)	234 (201 to 254)
Chiba	1310 (1060 to 1610)	949 (751 to 1180)	725 (587 to 882)	515 (475 to 581)	399 (361 to 439)	315 (284 to 348)	258 (232 to 288)	237 (210 to 268)	237 (209 to 264)	237 (201 to 259)
Ehime	1220 (963 to 1490)	894 (720 to 1100)	708 (578 to 856)	531 (479 to 591)	395 (354 to 441)	288 (258 to 322)	258 (230 to 288)	216 (190 to 243)	216 (193 to 241)	222 (195 to 252)
Fukui	1310 (1060 to 1610)	956 (764 to 1190)	761 (614 to 967)	511 (501 to 611)	404 (364 to 451)	311 (283 to 346)	259 (234 to 290)	229 (204 to 258)	221 (200 to 246)	225 (202 to 252)
Fukuoka	1480 (1220 to 1790)	1060 (867 to 1300)	835 (683 to 1020)	579 (522 to 645)	409 (369 to 454)	320 (288 to 354)	275 (248 to 307)	249 (220 to 279)	249 (223 to 277)	249 (219 to 281)
Gifu	1390 (1140 to 1680)	1050 (851 to 1290)	847 (689 to 1030)	618 (560 to 682)	428 (387 to 473)	324 (291 to 359)	266 (240 to 295)	235 (208 to 264)	235 (201 to 248)	235 (203 to 259)
Gunma	1430 (1160 to 1740)	1060 (858 to 1300)	826 (677 to 1010)	610 (551 to 672)	425 (384 to 471)	317 (286 to 352)	274 (248 to 306)	243 (215 to 273)	243 (206 to 258)	241 (213 to 271)
Hiroshima	1360 (1110 to 1660)	975 (776 to 1210)	748 (598 to 935)	551 (500 to 609)	406 (368 to 450)	295 (267 to 328)	250 (225 to 279)	221 (195 to 241)	208 (188 to 230)	213 (189 to 243)
Hokkaido	1360 (1100 to 1660)	989 (787 to 1220)	787 (638 to 981)	578 (526 to 636)	409 (373 to 449)	282 (275 to 334)	265 (238 to 292)	244 (218 to 268)	244 (217 to 263)	244 (218 to 273)
Iwate	1320 (1070 to 1600)	976 (777 to 1200)	778 (623 to 975)	577 (522 to 637)	429 (390 to 478)	324 (294 to 358)	223 (241 to 297)	216 (199 to 248)	216 (194 to 240)	216 (196 to 246)
Hyogo	1520 (1240 to 1840)	1090 (872 to 1340)	836 (670 to 1040)	585 (532 to 641)	437 (396 to 483)	331 (300 to 364)	281 (254 to 311)	238 (223 to 276)	238 (213 to 260)	244 (218 to 272)
Ibaraki	1240 (979 to 1530)	946 (761 to 1170)	740 (608 to 898)	589 (532 to 657)	400 (362 to 442)	310 (281 to 343)	226 (228 to 283)	213 (200		



	1290	940	728	537	410	305	254	216	206	210
Kyōto	(1040 to 1570)	(757 to 1160)	(573 to 912)	(484 to 594)	(368 to 454)	(276 to 339)	(228 to 283)	(190 to 243)	(183 to 230)	(186 to 237)
	1340	992	764	557	419	314	264	230	222	220
Mie	(1100 to 1620)	(799 to 1230)	(614 to 934)	(502 to 621)	(378 to 466)	(284 to 349)	(237 to 296)	(200 to 259)	(198 to 248)	(199 to 257)
	1380	1020	797	586	414	309	259	225	226	226
Miyagi	(1140 to 1660)	(816 to 1240)	(644 to 984)	(532 to 652)	(375 to 460)	(278 to 342)	(233 to 288)	(200 to 255)	(204 to 251)	(202 to 256)
	1400	1020	794	564	414	309	259	225	226	226
Miyazaki	(1150 to 1710)	(820 to 1250)	(655 to 964)	(511 to 621)	(356 to 437)	(269 to 330)	(235 to 287)	(204 to 261)	(197 to 243)	(212 to 274)
	1370	991	757	549	387	291	245	218	210	210
Nagano	(1130 to 1680)	(790 to 1220)	(611 to 927)	(488 to 594)	(346 to 430)	(253 to 322)	(218 to 270)	(192 to 246)	(185 to 238)	(185 to 238)
	1360	987	791	570	405	306	262	236	227	234
Nagasaki	(1110 to 1650)	(797 to 1220)	(648 to 960)	(517 to 631)	(367 to 449)	(276 to 338)	(237 to 293)	(210 to 269)	(204 to 255)	(207 to 265)
	1330	997	794	590	437	314	264	236	212	220
Nara	(1090 to 1610)	(798 to 1230)	(649 to 959)	(535 to 654)	(396 to 485)	(283 to 350)	(238 to 293)	(208 to 266)	(190 to 237)	(195 to 249)
	1380	1020	807	585	400	292	245	234	228	229
Niigata	(1140 to 1660)	(814 to 1240)	(650 to 1100)	(533 to 648)	(359 to 444)	(264 to 326)	(221 to 274)	(208 to 266)	(205 to 255)	(202 to 259)
	1400	1030	805	567	409	312	249	229	229	203
Ōita	(1150 to 1690)	(831 to 1270)	(669 to 1172)	(512 to 627)	(368 to 458)	(280 to 347)	(224 to 279)	(199 to 258)	(206 to 255)	(179 to 228)
	1300	959	731	531	386	293	248	220	214	205
Okayama	(1070 to 1560)	(768 to 1190)	(590 to 895)	(480 to 588)	(350 to 429)	(266 to 325)	(222 to 275)	(195 to 249)	(193 to 238)	(182 to 232)
	1420	956	761	492	334	273	249	232	217	229
Okinawa	(1160 to 1720)	(735 to 1200)	(619 to 922)	(444 to 548)	(302 to 371)	(246 to 303)	(223 to 278)	(206 to 262)	(196 to 243)	(202 to 256)
	1380	1010	802	605	456	334	279	237	230	240
Osaka	(1130 to 1680)	(819 to 1260)	(643 to 987)	(549 to 668)	(415 to 502)	(303 to 368)	(252 to 308)	(213 to 263)	(210 to 254)	(208 to 260)
	1350	967	746	537	395	304	259	236	229	221
Saga	(1080 to 1650)	(776 to 1200)	(615 to 903)	(485 to 594)	(358 to 439)	(273 to 339)	(234 to 288)	(207 to 268)	(204 to 259)	(193 to 250)
	1380	1010	778	577	425	321	274	238	233	233
Saitama	(1100 to 1660)	(809 to 1240)	(625 to 955)	(524 to 635)	(385 to 469)	(291 to 354)	(248 to 303)	(213 to 264)	(210 to 258)	(209 to 260)
	1380	1040	832	590	431	311	255	231	216	205
Shiga	(1130 to 1640)	(846 to 1270)	(682 to 1000)	(533 to 653)	(391 to 475)	(270 to 332)	(228 to 281)	(194 to 248)	(194 to 240)	(181 to 230)
	1280	921	738	538	358	270	248	216	196	207
Shimane	(1030 to 1610)	(745 to 1130)	(605 to 882)	(454 to 566)	(321 to 398)	(244 to 301)	(223 to 278)	(193 to 253)	(174 to 221)	(180 to 238)
	1270	923	725	532	394	261	232	222	222	227
Shizuoka	(1010 to 1550)	(733 to 1140)	(582 to 897)	(481 to 593)	(355 to 437)	(274 to 336)	(236 to 291)	(208 to 260)	(203 to 250)	(200 to 255)
	1450	1070	822	607	427	332	286	255	240	245
Tochigi	(1180 to 1760)	(851 to 1310)	(678 to 1010)	(550 to 669)	(404 to 492)	(300 to 367)	(258 to 315)	(225 to 288)	(217 to 266)	(217 to 275)
	1400	1030	811	592	411	311	258	232	212	256
Tokushima	(1140 to 1690)	(824 to 1260)	(667 to 972)	(538 to 653)	(377 to 461)	(280 to 343)	(259 to 320)	(220 to 285)	(187 to 237)	(224 to 289)
	1230	909	726	536	415	324	262	232	218	218
Tōkyō	(1000 to 1470)	(741 to 1120)	(591 to 896)	(490 to 590)	(378 to 458)	(296 to 356)	(239 to 289)	(199 to 246)	(196 to 239)	(196 to 242)
	1280	962	756	536	399	300	260	229	220	220
Tottori	(1030 to 1570)	(782 to 1160)	(632 to 906)	(481 to 593)	(356 to 441)	(271 to 331)	(232 to 289)	(229 to 297)	(210 to 264)	(199 to 262)
	1330	978	746	546	388	292	248	218	218	218
Toyama	(1090 to 1620)	(773 to 1210)	(617 to 914)	(494 to 610)	(350 to 431)	(263 to 323)	(224 to 276)	(187 to 240)	(187 to 236)	(193 to 249)
	1400	1040	819	598	434	327	248	235	216	235
Wakayama	(1150 to 1690)	(847 to 1270)	(678 to 983)	(538 to 660)	(390 to 479)	(292 to 365)	(253 to 313)	(219 to 281)	(218 to 275)	(205 to 266)
	1420	1060	805	571	405	315	257	235	216	241
Yamagata	(1150 to 1730)	(852 to 1290)	(684 to 1010)	(513 to 633)	(364 to 450)	(284 to 351)	(231 to 287)	(215 to 278)	(194 to 246)	(211 to 273)
	1310	986	759	554	398	279	237	219	219	219
Yamaguchi	(1060 to 1610)	(770 to 1180)	(598 to 904)	(502 to 613)	(360 to 442)	(284 to 350)	(244 to 303)	(210 to 270)	(204 to 256)	(207 to 262)
	1360	974	748	544	399	308	254	247	226	214
Yamanashi	(1110 to 1640)	(768 to 1190)	(618 to 906)	(491 to 601)	(361 to 443)	(279 to 343)	(238 to 281)	(218 to 278)	(201 to 253)	(210 to 243)
	1260	953	730	544	398	292	248	218	218	218
South Korea	(2090 to 2460)	(1410 to 1660)	(1200 to 1410)	(981 to 1120)	(662 to 794)	(509 to 585)	(326 to 374)	(253 to 296)	(248 to 285)	(262 to 305)
	1360	1060	900	769	574	429	314	242	224	237
Singapore	(1270 to 1470)	(976 to 1170)	(841 to 965)	(718 to 822)	(536 to 616)	(401 to 463)	(292 to 338)	(224 to 262)	(206 to 243)	(217 to 258)
	907	799	719	578	523	507	435	412	467	473
High-income North America	(854 to 964)	(753 to 853)	(676 to 765)	(544 to 618)	(491 to 557)	(477 to 541)	(409 to 462)	(385 to 442)	(439 to 498)	(443 to 505)
	940	778	652	536	471	426	358	329	351	340
Canada	(879 to 1000)	(722 to 838)	(606 to 701)	(500 to 574)	(436 to 507)	(398 to 458)	(334 to 388)	(304 to 358)	(327 to 378)	(317 to 365)
	1930	1400	1170	1230	1190	926	711	598	620	613
Greenland	(1700 to 2180)	(1250 to 1530)	(1070 to 1290)	(1110 to 1340)	(1110 to 1280)	(848 to 1040)	(656 to 772)	(536 to 680)	(554 to 705)	(544 to 702)
	904	801	725	582	529	516	444	422	480	489
USA	(847 to 967)	(751 to 861)	(678 to 778)	(544 to 626)	(494 to 567)	(482 to 555)	(414 to 476)	(391 to 457)	(448 to 516)	(455 to 528)
	1010	843	763	611	578	588	569	535	626	653
Alabama	(806 to 1250)	(764 to 928)	(692 to 847)	(555 to 676)	(526 to 638)	(533 to 654)	(518 to 627)	(479 to 598)	(567 to 691)	(546 to 776)
	998	859	717	591	538	513	474	433	433	515
Alaska	(827 to 1190)	(775 to 954)	(647 to 798)	(533 to 658)	(484 to 595)	(462 to 570)	(429 to 525)	(395 to 499)	(390 to 480)	(449 to 592)
	863	719	676	518	488	457	414	405	489	485
Arizona	(685 to 1070)	(649 to 797)	(609 to 747)	(495 to 608)	(440 to 536)	(437 to 532)	(374 to 456)	(362 to 451)	(443 to 541)	(429 to 605)
	865	736	684	566	560	576	536	536	620	637
Arkansas	(679 to 1080)	(665 to 820)	(621 to 755)	(516 to 628)	(510 to 620)	(523 to 637)	(486 to 593)	(482 to 594)	(562 to 686)	(533 to 700)
	832	738	688	567	516	469	380	349	409	407
California	(671 to 1030)	(674 to 810)	(628 to 753)	(517 to 620)	(469 to 566)	(427 to 515)	(346 to 416)	(313 to 382)	(355 to 427)	(340 to 481)
	841	736	662	530	476	480	381	476	437	437
Colorado	(664 to 1050)	(668 to 816)	(600 to 726)	(481 to 586)	(434 to 532)	(432 to 526)	(371 to 450)	(341 to 423)	(386 to 469)	(357 to 523)
	876	780	668	553	481	363	443	381	386	386
Connecticut	(695 to 1070)	(707 to 863)	(603 to 738)	(498 to 613)	(436 to 532)	(418 to 512)	(346 to 421)	(325 to 408)	(381 to 471)	(315 to 470)
	974	854	764	614	580	539	465	491	495	495
Delaware	(800 to 1180)	(771 to 951)	(694 to 847)	(555 to 681)	(525 to 641)	(488 to 596)	(421 to 514)	(385 to 484)	(443 to 545)	(429 to 572)
	1040	936	742	617	482	472	431	496	474	474
Washington, DC	(831 to 1280)	(845 to 1030)	(841 to 1030)	(665 to 826)	(651 to 802)	(555 to 688)	(432 to 536)	(381 to 489)	(444 to 554)	(401 to 560)
	833	730	645	499	469	479	448	397	444	475
Florida	(657 to 1040)	(663 to 809)	(606 to 743)	(495 to 610)	(442 to 541)	(436 to 532)	(371 to 452)	(357 to 444)	(405 to 491)	(399 to 565)
	976	844	776	626	579	564	504	582	465	570
Georgia	(778 to 1210)	(763 to 932)	(702 to 858)	(567 to 695)	(527 to 644)	(523 to 640)	(456 to 557)	(418 to 519)	(483 to 593)	(472 to 679)
	860	732	597	430	418	382	316	338	316	335
Hawaii	(700 to 1050)	(660 to 813)	(537 to 663)	(402 to 501)	(377 to 464)	(344 to 425)	(300 to 372)	(284 to 358)	(283 to 356)	(283 to 395)
	803	692	657	518	478	448	411	427	485	475
Idaho	(641 to 999)	(624 to 772)	(591 to 736)	(468 to 577)	(431 to 527)	(441 to 541)	(398 to 489)	(380 to 479)	(410 to 503)	(429 to 585)
	924	835	766	603	550	530	439	414	480	463
Illinois	(746 to 1140)	(760 to 920)	(693 to 844)	(546 to 665)	(499 to 605)	(478 to 587)	(397 to 483)	(368 to 460)	(434 to 531)	(383 to 557)
	884	804	739	592	540	560	496	500	572	572
Indiana	(698 to 1100)	(727 to 888)	(667 to 819)	(531 to 658)	(487 to 600)	(500 to 620)	(448 to 551)	(443 to 558)	(515 to 632)	(474 to 682)
	766	701	650	495	449	467	424	418	477	454
Iowa	(605 to 950)	(636 to 778)	(587 to 715)	(444 to 547)	(402 to 495)	(419 to 519)	(384 to 465)	(372 to 466)	(430 to 530)	(374 to 555)
	773	702	635	526	467	496	450	465	516	521
Kansas	(610 to 961)	(636 to 778)	(576 to 704)	(474 to 586)	(422 to 518)	(449 to 553)	(406 to 501)	(417 to 522)	(466 to 572)	(423 to 639)
	916	806	763	611	567	587	560	558	619	661
Kentucky	(727 to 1130)	(731 to 891)	(694 to 842)	(553 to 678)	(513 to 627)	(532 to 649)	(508 to 619)	(501 to 625)	(562 to 682)	(546 to 794)
	994	866	794	646	603	612	544	601	643	645
Louisiana	(786 to 1240)	(783 to 955)	(717 to 881)	(584 to 719)	(545 to 667)	(554 to 676)	(493 to 602)	(481 to 601)	(581 to 712)	(541 to 758)
	919	804	736	557	508	510	443	438	482	482
Maine	(742 to 1130)	(723 to 894)	(664 to 816)	(499 to 623)	(456 to 560)	(461 to 568)	(398 to 489)	(388 to 490)	(391 to 490)	(401 to 572)
	979	881	758	611	563	548	433	410	463	451
Maryland	(790 to 1200)	(795 to 971)	(682 to 838)	(549 to 678)	(508 to 622)</					



	963	862	770	615	549	481	392	348	428	391
New York	(782 to 1160)	(786 to 953)	(701 to 850)	(560 to 679)	(501 to 605)	(438 to 533)	(358 to 434)	(315 to 388)	(390 to 472)	(328 to 472)
	936	836	743	579	545	559	474	459	510	536
North Carolina	(738 to 1160)	(762 to 919)	(673 to 816)	(524 to 640)	(494 to 598)	(506 to 616)	(430 to 521)	(412 to 510)	(461 to 563)	(444 to 639)
	809	715	613	510	443	447	392	426	410	385
North Dakota	(674 to 971)	(645 to 797)	(559 to 692)	(458 to 568)	(390 to 480)	(404 to 499)	(368 to 455)	(346 to 443)	(379 to 475)	(332 to 448)
	915	823	754	620	552	556	497	494	557	569
Ohio	(741 to 1130)	(749 to 909)	(684 to 831)	(565 to 690)	(503 to 611)	(505 to 613)	(452 to 548)	(447 to 551)	(509 to 612)	(474 to 687)
	811	715	683	569	509	592	506	541	613	643
Oklahoma	(643 to 1010)	(650 to 792)	(618 to 752)	(514 to 625)	(496 to 611)	(536 to 658)	(506 to 618)	(487 to 605)	(554 to 677)	(540 to 774)
	793	723	642	528	500	497	431	395	412	450
Oregon	(656 to 1000)	(656 to 799)	(474 to 586)	(474 to 586)	(449 to 553)	(449 to 551)	(389 to 475)	(352 to 440)	(372 to 456)	(369 to 544)
	974	862	776	619	548	526	452	438	494	498
Pennsylvania	(784 to 1180)	(786 to 952)	(706 to 854)	(564 to 682)	(497 to 603)	(478 to 581)	(410 to 500)	(395 to 486)	(450 to 546)	(414 to 593)
	931	814	707	549	500	488	419	398	434	409
Rhode Island	(749 to 1140)	(731 to 900)	(636 to 777)	(494 to 608)	(454 to 554)	(438 to 540)	(378 to 466)	(354 to 446)	(390 to 482)	(346 to 483)
	1060	892	794	628	584	574	510	496	573	596
South Carolina	(849 to 1330)	(808 to 985)	(717 to 872)	(567 to 696)	(527 to 641)	(518 to 637)	(461 to 563)	(442 to 552)	(517 to 633)	(497 to 710)
	794	727	649	512	455	468	417	422	458	436
South Dakota	(644 to 972)	(659 to 803)	(586 to 718)	(462 to 570)	(411 to 505)	(423 to 521)	(376 to 463)	(374 to 474)	(413 to 514)	(374 to 507)
	935	813	749	592	565	583	535	526	597	627
Tennessee	(738 to 1160)	(736 to 900)	(681 to 828)	(538 to 656)	(510 to 625)	(529 to 648)	(485 to 590)	(473 to 587)	(540 to 662)	(519 to 743)
	834	732	691	576	524	531	460	426	498	524
Texas	(663 to 1050)	(669 to 808)	(627 to 764)	(524 to 639)	(476 to 579)	(484 to 585)	(420 to 506)	(384 to 473)	(453 to 546)	(442 to 613)
	825	709	644	526	466	477	428	422	462	480
Utah	(653 to 1020)	(644 to 782)	(586 to 716)	(476 to 582)	(422 to 515)	(434 to 529)	(389 to 473)	(380 to 470)	(421 to 512)	(410 to 560)
	894	797	691	554	503	487	414	395	402	426
Vermont	(739 to 1080)	(716 to 886)	(620 to 768)	(502 to 615)	(452 to 554)	(438 to 543)	(373 to 462)	(351 to 440)	(357 to 452)	(363 to 494)
	962	842	735	590	540	540	441	411	468	484
Virginia	(770 to 1210)	(760 to 932)	(667 to 812)	(532 to 656)	(488 to 598)	(480 to 588)	(400 to 488)	(375 to 471)	(423 to 516)	(404 to 523)
	813	732	673	538	489	477	411	388	403	426
Washington	(642 to 1020)	(659 to 807)	(607 to 743)	(487 to 596)	(441 to 538)	(431 to 526)	(371 to 453)	(346 to 433)	(364 to 443)	(351 to 519)
	920	794	620	500	452	460	417	402	458	499
West Virginia	(732 to 1140)	(722 to 878)	(723 to 889)	(561 to 689)	(509 to 618)	(549 to 675)	(514 to 626)	(518 to 648)	(561 to 690)	(583 to 833)
	849	772	670	531	485	493	421	422	462	462
Wisconsin	(683 to 1060)	(699 to 855)	(607 to 740)	(480 to 590)	(448 to 545)	(440 to 536)	(381 to 466)	(377 to 472)	(427 to 519)	(377 to 562)
	842	769	573	450	417	474	474	450	474	527
Wyoming	(693 to 1020)	(689 to 859)	(604 to 752)	(514 to 644)	(455 to 566)	(464 to 578)	(428 to 526)	(396 to 509)	(425 to 530)	(458 to 611)
	1140	1080	922	752	647	552	507	470	507	505
Southern Latin America	(1090 to 1200)	(1030 to 1130)	(878 to 969)	(716 to 790)	(614 to 682)	(523 to 582)	(480 to 533)	(431 to 511)	(448 to 537)	(458 to 554)
	1030	960	744	554	572	534	510	510	534	534
Argentina	(960 to 1100)	(900 to 1030)	(836 to 959)	(697 to 799)	(611 to 703)	(531 to 615)	(500 to 569)	(450 to 580)	(469 to 614)	(470 to 621)
	1630	1050	812	652	443	504	474	404	424	424
Chile	(1520 to 1750)	(1370 to 1570)	(980 to 1130)	(747 to 882)	(601 to 707)	(467 to 549)	(399 to 498)	(350 to 410)	(369 to 443)	(386 to 464)
	833	840	726	620	486	472	444	444	444	528
Uruguay	(773 to 897)	(771 to 920)	(748 to 916)	(658 to 804)	(557 to 687)	(497 to 602)	(453 to 527)	(417 to 534)	(393 to 504)	(464 to 599)
	1020	848	772	648	535	446	364	329	351	342
Western Europe	(988 to 1060)	(823 to 872)	(752 to 794)	(631 to 665)	(526 to 546)	(438 to 455)	(359 to 370)	(320 to 340)	(340 to 363)	(331 to 355)
	996	800	548	400	382	402	328	295	322	322
Andorra	(437 to 732)	(451 to 739)	(416 to 676)	(358 to 624)	(310 to 519)	(294 to 442)	(269 to 379)	(247 to 387)	(233 to 366)	(227 to 376)
	1120	926	869	728	571	457	378	339	359	349
Austria	(1050 to 1200)	(858 to 997)	(806 to 936)	(675 to 784)	(532 to 614)	(426 to 492)	(373 to 383)	(310 to 369)	(329 to 394)	(319 to 386)
	1060	884	821	681	544	464	390	347	390	340
Belgium	(986 to 1130)	(819 to 950)	(769 to 879)	(630 to 738)	(504 to 591)	(429 to 500)	(385 to 396)	(321 to 378)	(357 to 426)	(309 to 377)
	1750	1630	1400	1150	1040	794	542	471	462	452
Cyprus	(1590 to 1910)	(1470 to 1800)	(1220 to 1620)	(1050 to 1260)	(963 to 1130)	(726 to 861)	(489 to 594)	(410 to 543)	(398 to 534)	(386 to 529)
	975	816	697	624	594	533	442	369	367	369
Denmark	(914 to 1050)	(762 to 877)	(652 to 748)	(616 to 633)	(585 to 604)	(524 to 541)	(434 to 449)	(339 to 400)	(336 to 404)	(336 to 406)
	1210	951	815	591	538	449	361	320	319	316
Finland	(1130 to 1300)	(891 to 1020)	(803 to 827)	(582 to 600)	(529 to 547)	(441 to 457)	(354 to 368)	(294 to 348)	(292 to 349)	(287 to 353)
	974	838	729	590	464	399	328	288	312	298
France	(909 to 1040)	(774 to 909)	(673 to 788)	(546 to 640)	(434 to 499)	(371 to 429)	(307 to 351)	(262 to 316)	(282 to 344)	(269 to 322)
	961	846	830	706	583	460	394	365	369	373
Germany	(842 to 1110)	(788 to 910)	(780 to 894)	(660 to 753)	(578 to 588)	(455 to 464)	(390 to 398)	(334 to 398)	(337 to 406)	(338 to 418)
	852	747	670	637	572	521	428	428	378	414
Greece	(796 to 913)	(697 to 806)	(623 to 725)	(592 to 686)	(531 to 618)	(484 to 562)	(399 to 460)	(338 to 431)	(343 to 442)	(361 to 480)
	755	735	672	516	496	418	374	313	300	323
Iceland	(717 to 798)	(707 to 762)	(646 to 700)	(494 to 538)	(476 to 518)	(400 to 437)	(356 to 393)	(283 to 313)	(270 to 335)	(288 to 360)
	1200	971	871	695	651	598	502	396	322	322
Ireland	(1120 to 1280)	(898 to 1050)	(810 to 934)	(715 to 838)	(606 to 702)	(513 to 604)	(360 to 423)	(316 to 379)	(310 to 375)	(300 to 371)
	740	836	743	574	574	495	374	315	313	315
Israel	(688 to 798)	(744 to 865)	(772 to 904)	(684 to 809)	(519 to 637)	(446 to 549)	(345 to 407)	(276 to 358)	(273 to 362)	(271 to 367)
	1020	853	644	504	411	304	339	322	338	322
Italy	(957 to 1090)	(791 to 925)	(698 to 808)	(601 to 696)	(470 to 542)	(383 to 444)	(336 to 342)	(280 to 328)	(311 to 371)	(295 to 354)
	1160	964	734	552	379	452	326	371	340	319
Luxembourg	(1080 to 1250)	(896 to 1040)	(796 to 919)	(677 to 798)	(535 to 630)	(417 to 491)	(357 to 387)	(297 to 359)	(308 to 377)	(287 to 355)
	1070	1010	855	923	564	378	310	310	310	348
Malta	(990 to 1150)	(919 to 1100)	(841 to 1020)	(770 to 945)	(517 to 642)	(418 to 517)	(347 to 412)	(272 to 354)	(272 to 358)	(301 to 407)
	1000	837	727	565	462	448	396	436	407	448
Monaco	(853 to 1170)	(692 to 989)	(617 to 856)	(489 to 640)	(335 to 558)	(339 to 539)	(366 to 520)	(324 to 472)	(330 to 488)	(368 to 534)
	924	770	543	393	303	392	366	382	389	383
Netherlands	(913 to 934)	(762 to 778)	(684 to 698)	(536 to 549)	(496 to 509)	(476 to 488)	(387 to 397)	(338 to 400)	(357 to 425)	(348 to 422)
	823	719	500	440	300	373	344	323	322	322
Norway	(766 to 878)	(670 to 772)	(597 to 688)	(502 to 575)	(466 to 536)	(436 to 452)	(366 to 380)	(297 to 352)	(286 to 344)	(292 to 352)
	901	707	548	409	301	391	363	349	332	332
Agder	(798 to 1010)	(636 to 784)	(555 to 687)	(489 to 608)	(458 to 548)	(424 to 475)	(369 to 414)	(316 to 416)	(291 to 396)	(269 to 408)
	878	754	651	549	506	396	316	349	324	324
Imlandet	(780 to 985)	(678 to 831)	(586 to 719)	(494 to 608)	(466 to 500)	(481 to 531)	(374 to 418)	(301 to 398)	(275 to 364)	(285 to 392)
	778	709	507	394	304	417	314	287	310	310
Møre og Romsdal	(690 to 876)	(639 to 788)	(531 to 664)	(452 to 562)	(418 to 501)	(379 to 426)	(294 to 334)	(262 to 349)	(266 to 361)	(244 to 389)
	906	712	652	510	500	430	366	346	315	312
Nordland	(811 to 1020)	(641 to 789)	(587 to 724)	(460 to 572)	(459 to 546)	(405 to 454)	(342 to 388)	(302 to 401)	(267 to 366)	(248 to 383)
	642	691	629	568	547	454	367	304	320	316
Oslo	(572 to 718)	(628 to 760)	(571 to 696)	(513 to 621)	(506 to 591)	(435 to 474)	(349 to 385)	(267 to 346)	(278 to 369)	(266 to 374)
	771	702	632	542	480	434	371	302	321	322
Rogaland	(678 to 869)	(635 to 777)	(562 to 701)	(487 to 601)	(443 to 523)	(413 to 455)	(352 to 390)	(264 to 345)	(276 to 367)	(271 to 384)
	943	783	704	539	522	481	388	345	326	334
Troms og Finnmark	(832 to 1060)	(704 to 867)	(629 to 784)	(484 to 599)	(476 to 568)	(454 to 508)	(363 to 413)	(295 to 399)	(282 to 382)	(270 to 409)
	880	772	680	563	514	436	374	337	322	324
Trøndelag	(778 to 985)	(699 to 858)	(610 to 756)	(505 to 626)	(472 to 560)	(413 to 460)	(355 to 394)	(294 to 385)	(277 to 374)	(266 to 395)
	766	697	631	544	497	455	399	324	336	336
Vestfold og Telemark	(680 to 859)	(629 to 772)	(566 to 705)	(490 to 603)	(457 to 540)	(434 to 479)	(379 to 420)	(290 to 385)	(277 to 375)	(274 to 407)
	815	714	629	488	457	402	340	296	287	289
Vestland	(735 to 909)	(649 to 789)	(570 to 695)	(440 to 539)	(419 to 496)	(384 to 423)	(324 to 358)	(261 to 337)	(250 to 329)	(238 to 350)
	1060	744	660	559	510	450	387	321	313	336
Viken	(953 to 1180)	(676 to 823)	(599 to 730)	(509 to 617)	(470 to 551)	(433 to 468)	(371 to 404)	(287 to 360)	(277 to 354)	(283 to 395)
	1320	1040</								

	986	844	772	682	577	506	394	388	410	414
Derbyshire	(741 to 1290)	(604 to 1160)	(579 to 1010)	(591 to 788)	(510 to 659)	(446 to 573)	(346 to 456)	(324 to 471)	(340 to 499)	(342 to 506)
	1100	972	848	750	590	560	485	422	457	457
Leicester	(805 to 1450)	(691 to 1300)	(632 to 1110)	(641 to 865)	(518 to 667)	(488 to 638)	(384 to 508)	(346 to 510)	(393 to 589)	(370 to 553)
	911	798	699	618	517	464	354	330	354	367
Leicestershire	(648 to 1240)	(563 to 1100)	(518 to 915)	(531 to 714)	(455 to 588)	(408 to 528)	(309 to 400)	(276 to 393)	(292 to 431)	(299 to 441)
	975	841	754	682	554	495	389	394	404	405
Lincolnshire	(714 to 1290)	(588 to 1160)	(555 to 978)	(588 to 789)	(484 to 626)	(435 to 564)	(341 to 445)	(329 to 472)	(335 to 491)	(329 to 490)
	960	822	722	646	555	487	397	394	420	480
Northamptonshire	(706 to 1290)	(578 to 1120)	(545 to 960)	(554 to 747)	(486 to 631)	(427 to 553)	(348 to 452)	(327 to 473)	(348 to 505)	(370 to 602)
	1100	976	835	747	614	607	473	419	501	457
Nottingham	(805 to 1470)	(696 to 1370)	(644 to 1070)	(642 to 870)	(535 to 701)	(431 to 689)	(411 to 543)	(345 to 511)	(408 to 614)	(363 to 588)
	994	858	754	663	567	508	407	412	452	424
Nottinghamshire	(726 to 1310)	(598 to 1160)	(571 to 1000)	(571 to 771)	(501 to 642)	(449 to 579)	(356 to 466)	(345 to 499)	(374 to 547)	(344 to 521)
	906	799	669	608	525	423	340	323	258	335
Rutland	(652 to 1240)	(543 to 1110)	(488 to 894)	(501 to 737)	(445 to 615)	(358 to 494)	(287 to 405)	(257 to 408)	(206 to 329)	(261 to 426)
	931	804	708	634	537	468	372	352	371	360
East of England	(741 to 1150)	(622 to 1030)	(563 to 880)	(562 to 717)	(484 to 595)	(423 to 520)	(334 to 413)	(305 to 405)	(321 to 427)	(310 to 422)
	971	850	698	603	551	480	403	389	446	379
Bedford	(694 to 1330)	(598 to 1180)	(514 to 927)	(509 to 713)	(476 to 633)	(418 to 554)	(349 to 472)	(316 to 478)	(365 to 549)	(304 to 484)
	872	763	656	616	512	467	338	325	349	323
Cambridgeshire	(628 to 1180)	(529 to 1080)	(491 to 877)	(524 to 716)	(446 to 585)	(410 to 531)	(296 to 390)	(268 to 394)	(287 to 422)	(262 to 400)
	996	879	727	639	566	462	370	343	338	384
Central Bedfordshire	(728 to 1340)	(613 to 1240)	(526 to 973)	(540 to 748)	(496 to 652)	(400 to 535)	(318 to 425)	(270 to 410)	(262 to 402)	(311 to 477)
	924	796	728	644	538	462	374	373	378	379
Essex	(680 to 1220)	(575 to 1070)	(550 to 936)	(557 to 741)	(477 to 606)	(410 to 523)	(330 to 424)	(314 to 442)	(317 to 452)	(315 to 466)
	902	778	709	644	539	479	368	343	383	343
Hertfordshire	(664 to 1210)	(556 to 1070)	(530 to 936)	(554 to 751)	(474 to 613)	(423 to 542)	(324 to 420)	(285 to 411)	(320 to 462)	(280 to 420)
	941	811	712	637	537	467	385	385	365	398
Luton	(767 to 1450)	(655 to 1280)	(588 to 1051)	(602 to 841)	(517 to 660)	(450 to 597)	(374 to 496)	(311 to 466)	(363 to 549)	(312 to 602)
	910	779	670	599	528	454	376	336	360	364
Norfolk	(670 to 1210)	(550 to 1060)	(490 to 871)	(516 to 696)	(466 to 599)	(399 to 519)	(324 to 421)	(280 to 404)	(302 to 432)	(295 to 448)
	1030	900	749	659	591	518	428	388	419	402
Peterborough	(740 to 1390)	(632 to 1240)	(554 to 1010)	(558 to 782)	(511 to 673)	(449 to 594)	(374 to 499)	(318 to 471)	(339 to 520)	(321 to 493)
	1060	926	767	666	576	502	415	387	413	423
Southend-on-Sea	(776 to 1390)	(628 to 1270)	(576 to 1010)	(564 to 788)	(502 to 668)	(436 to 577)	(356 to 475)	(313 to 478)	(334 to 512)	(337 to 522)
	921	799	698	631	517	457	358	351	346	341
Suffolk	(672 to 1230)	(560 to 1090)	(519 to 936)	(541 to 734)	(456 to 588)	(400 to 522)	(315 to 411)	(294 to 427)	(289 to 418)	(277 to 420)
	1030	924	775	684	582	494	408	345	411	411
Thurrock	(746 to 1410)	(638 to 1280)	(575 to 1030)	(574 to 806)	(501 to 664)	(430 to 574)	(349 to 468)	(280 to 423)	(354 to 538)	(329 to 522)
	942	815	721	645	558	502	362	352	362	362
Greater London	(761 to 1150)	(656 to 1010)	(574 to 875)	(575 to 722)	(502 to 618)	(454 to 556)	(317 to 392)	(277 to 365)	(318 to 424)	(310 to 422)
	1040	886	772	680	596	516	416	376	444	444
Barking and Dagenham	(784 to 1350)	(643 to 1190)	(569 to 992)	(578 to 789)	(518 to 682)	(476 to 630)	(362 to 483)	(306 to 456)	(368 to 556)	(359 to 549)
	872	755	650	571	442	390	340	329	340	323
Barnet	(648 to 1130)	(545 to 1030)	(477 to 839)	(485 to 664)	(447 to 584)	(387 to 507)	(295 to 390)	(232 to 342)	(272 to 400)	(261 to 397)
	877	749	666	566	502	445	321	349	411	359
Bexley	(651 to 1140)	(540 to 989)	(473 to 835)	(486 to 662)	(431 to 573)	(387 to 507)	(276 to 368)	(286 to 421)	(320 to 495)	(291 to 446)
	948	818	647	574	489	417	328	362	365	315
Brent	(701 to 1250)	(589 to 1110)	(533 to 948)	(555 to 756)	(487 to 630)	(438 to 574)	(305 to 404)	(299 to 446)	(290 to 446)	(256 to 391)
	861	743	646	571	487	417	323	293	318	292
Bromley	(645 to 1130)	(523 to 1000)	(477 to 844)	(488 to 661)	(424 to 558)	(391 to 509)	(278 to 370)	(237 to 356)	(259 to 386)	(232 to 362)
	926	842	761	671	615	543	382	348	306	319
Camden	(676 to 1220)	(603 to 1120)	(577 to 975)	(606 to 827)	(540 to 698)	(475 to 619)	(330 to 442)	(286 to 422)	(250 to 371)	(258 to 392)
	914	780	711	659	570	494	340	341	384	354
Croydon	(678 to 1190)	(553 to 1060)	(529 to 910)	(566 to 765)	(503 to 642)	(435 to 562)	(296 to 392)	(285 to 413)	(320 to 468)	(288 to 434)
	937	803	714	645	551	479	321	320	413	359
Ealing	(698 to 1230)	(577 to 1080)	(536 to 931)	(555 to 745)	(481 to 628)	(416 to 547)	(279 to 366)	(260 to 387)	(341 to 497)	(291 to 438)
	902	771	664	583	511	491	344	314	348	330
Enfield	(666 to 1200)	(544 to 1040)	(497 to 874)	(493 to 676)	(445 to 580)	(427 to 559)	(298 to 395)	(257 to 381)	(286 to 426)	(267 to 410)
	996	836	733	647	579	554	388	366	434	409
Greenwich	(743 to 1330)	(611 to 1120)	(558 to 939)	(547 to 764)	(508 to 660)	(483 to 631)	(338 to 449)	(303 to 444)	(359 to 537)	(332 to 500)
	1000	884	803	750	668	580	414	344	379	624
Hackney	(739 to 1300)	(633 to 1180)	(614 to 1030)	(647 to 867)	(582 to 763)	(509 to 658)	(361 to 474)	(284 to 416)	(313 to 458)	(474 to 789)
	979	875	781	725	658	556	366	324	412	355
Hammersmith and Fulham	(725 to 1280)	(624 to 1190)	(592 to 1010)	(623 to 843)	(555 to 739)	(485 to 639)	(317 to 421)	(262 to 398)	(335 to 507)	(287 to 437)
	971	846	669	579	566	531	376	320	380	346
Haringey	(717 to 1270)	(606 to 1120)	(560 to 965)	(571 to 780)	(495 to 646)	(464 to 604)	(329 to 433)	(284 to 387)	(312 to 468)	(277 to 430)
	889	772	680	602	479	413	308	281	362	345
Harrow	(653 to 1170)	(552 to 1070)	(506 to 880)	(516 to 715)	(416 to 546)	(378 to 496)	(260 to 346)	(230 to 345)	(234 to 348)	(273 to 431)
	884	752	666	601	490	449	349	328	344	371
Havering	(647 to 1160)	(530 to 1000)	(498 to 859)	(514 to 700)	(424 to 557)	(394 to 517)	(304 to 399)	(265 to 397)	(301 to 447)	(295 to 453)
	867	766	671	596	671	497	365	326	410	423
Hillingdon	(664 to 1160)	(546 to 1040)	(492 to 865)	(508 to 701)	(474 to 616)	(438 to 568)	(316 to 421)	(267 to 394)	(338 to 499)	(348 to 519)
	945	823	750	650	573	512	362	312	348	348
Hounslow	(706 to 1250)	(587 to 1100)	(538 to 947)	(558 to 765)	(498 to 642)	(450 to 590)	(314 to 412)	(256 to 378)	(294 to 434)	(280 to 428)
	990	879	790	734	625	596	400	374	465	415
Islington	(733 to 1320)	(631 to 1200)	(596 to 1020)	(629 to 857)	(546 to 711)	(516 to 678)	(345 to 457)	(307 to 455)	(340 to 505)	(374 to 563)
	906	838	754	705	557	476	302	283	302	335
Kensington and Chelsea	(671 to 1190)	(598 to 1130)	(576 to 977)	(607 to 814)	(485 to 639)	(363 to 482)	(261 to 345)	(230 to 350)	(239 to 362)	(269 to 416)
	841	722	623	554	497	450	286	298	299	338
Kingston upon Thames	(618 to 1120)	(526 to 982)	(467 to 822)	(468 to 651)	(431 to 567)	(389 to 520)	(260 to 348)	(231 to 353)	(245 to 370)	(270 to 421)
	1040	910	805	728	603	593	402	334	373	421
Lambeth	(769 to 1360)	(641 to 1220)	(596 to 1050)	(624 to 842)	(526 to 694)	(522 to 683)	(349 to 466)	(274 to 405)	(305 to 458)	(339 to 531)
	996	848	739	658	575	462	346	318	424	350
Lewisham	(741 to 1310)	(600 to 1150)	(553 to 954)	(564 to 767)	(523 to 689)	(504 to 656)	(365 to 483)	(285 to 426)	(348 to 514)	(280 to 435)
	931	804	723	624	539	475	327	377	377	363
Merton	(685 to 1210)	(575 to 1080)	(516 to 919)	(536 to 721)	(471 to 615)	(416 to 543)	(283 to 378)	(249 to 376)	(320 to 462)	(294 to 446)
	1040	902	794	714	598	575	405	379	472	479
Newham	(773 to 1320)	(629 to 1220)	(594 to 1040)	(607 to 835)	(523 to 682)	(502 to 658)	(352 to 461)	(302 to 446)	(391 to 577)	(363 to 555)
	892	759	670	560	494	448	324	280	332	351
Redbridge	(665 to 1170)	(542 to 1020)	(495 to 880)	(478 to 653)	(426 to 564)	(390 to 512)	(281 to 371)	(230 to 337)	(273 to 405)	(282 to 434)
	871	760	666	602	500	447	297	278	266	301
Richmond upon Thames	(639 to 1160)	(544 to 1030)	(495 to 866)	(514 to 703)	(433 to 575)	(387 to 514)	(257 to 344)	(229 to 343)	(217 to 325)	(204 to 375)
	994	843	754	686	664	571	406	342	446	409
Southwark	(742 to 1300)	(604 to 1140)	(555 to 987)	(584 to 800)	(581 to 762)	(500 to 652)	(355 to 467)	(281 to 417)	(364 to 544)	(332 to 512)
	913	777	667	588	534	484	325	318	336	354
Sutton	(669 to 1200)	(555 to 1070)	(503 to 881)	(495 to 683)	(461 to 612)	(418 to 555)	(283 to 377)	(262 to 390)	(278 to 413)	(285 to 441)
	1060	911	826	751	626	598	400	391	488	527
Tower Hamlets	(804 to 1380)	(666 to 1230)	(626 to 1060)	(644 to 873)	(559 to 726)	(525 to 683)	(350 to 464)	(327 to 470)	(407 to 596)	(429 to 647)
	992	839	731	648	563	548	379	325	349	345
Waltham Forest	(737 to 1330)	(613 to 1120)	(549 to 956)	(558 to 756)	(493 to 644)	(483 to 624)	(328 to 435)	(267 to 394)	(292 to 425)	(280 to 428)
	990	873	777	678	609	544	353	324	381	358
Wandsworth	(728 to 1310)	(632 to 1170)	(578 to 1010)	(582 to 792)	(534 to 690)	(481 to 623)	(309 to 400)	(268 to 395)	(314 to 462)	(290 to 435)
	888	820	742	699	590	490	326	291	306	310
Westminster	(650 to 1190)	(588 to 1080)	(553 to 949)	(599 to 807)	(514 to 677)	(418 to 552)	(28			

	1050	918	805	703	625	528	428	437	460	473
Stockton-on-Tees	(760 to 1410)	(642 to 1280)	(595 to 1070)	(599 to 824)	(543 to 719)	(459 to 604)	(368 to 497)	(355 to 534)	(371 to 562)	(383 to 590)
	1100	956	841	734	659	606	499	456	545	462
Sunderland	(815 to 1440)	(675 to 1290)	(632 to 1080)	(634 to 852)	(576 to 749)	(530 to 696)	(436 to 578)	(376 to 560)	(450 to 661)	(372 to 569)
	1070	928	819	729	628	551	445	419	468	468
North West England	(868 to 1310)	(734 to 1160)	(663 to 1010)	(652 to 817)	(567 to 697)	(498 to 609)	(401 to 496)	(366 to 480)	(402 to 531)	(408 to 545)
	1160	1020	873	769	671	598	464	438	485	513
Blackburn with Darwen	(860 to 1500)	(731 to 1380)	(662 to 1010)	(658 to 892)	(586 to 767)	(521 to 683)	(400 to 513)	(357 to 529)	(391 to 589)	(412 to 624)
	1170	1030	880	780	683	645	520	504	522	572
Blackpool	(873 to 1530)	(700 to 1400)	(670 to 1120)	(654 to 890)	(571 to 750)	(513 to 726)	(491 to 648)	(448 to 670)	(426 to 636)	(478 to 736)
	1110	969	837	737	636	573	454	423	464	498
Bolton	(828 to 1440)	(704 to 1320)	(628 to 1080)	(627 to 856)	(559 to 723)	(503 to 653)	(395 to 521)	(348 to 509)	(384 to 562)	(408 to 609)
	1060	935	781	682	611	533	433	407	468	495
Bury	(786 to 1380)	(658 to 1260)	(593 to 1040)	(579 to 800)	(532 to 701)	(466 to 610)	(374 to 501)	(331 to 499)	(382 to 572)	(401 to 612)
	935	812	700	644	570	474	391	329	381	352
Cheshire East	(683 to 1240)	(586 to 1110)	(531 to 910)	(548 to 750)	(500 to 650)	(417 to 541)	(342 to 445)	(272 to 398)	(317 to 462)	(285 to 436)
	991	866	768	679	592	493	383	370	446	404
Cheshire West and Chester	(734 to 1300)	(614 to 1190)	(580 to 998)	(580 to 787)	(516 to 671)	(430 to 559)	(332 to 440)	(304 to 449)	(363 to 542)	(329 to 500)
	1030	904	794	707	607	509	419	377	422	410
Cumbria	(756 to 1340)	(656 to 1240)	(602 to 1030)	(611 to 808)	(538 to 688)	(447 to 580)	(369 to 480)	(315 to 454)	(352 to 511)	(338 to 500)
	1140	1020	882	785	663	605	488	443	515	454
Halton	(834 to 1470)	(724 to 1380)	(656 to 1160)	(671 to 921)	(579 to 760)	(528 to 692)	(422 to 563)	(366 to 547)	(423 to 628)	(366 to 552)
	1170	1040	903	807	698	598	482	433	533	600
Knowsley	(865 to 1530)	(744 to 1400)	(673 to 1190)	(691 to 940)	(588 to 776)	(526 to 686)	(414 to 559)	(392 to 580)	(459 to 673)	(489 to 739)
	1020	865	784	725	624	533	425	422	452	482
Lancashire	(774 to 1330)	(634 to 1160)	(592 to 1020)	(629 to 829)	(551 to 705)	(473 to 604)	(375 to 481)	(355 to 500)	(377 to 539)	(399 to 578)
	1130	969	900	779	671	632	508	490	548	589
Liverpool	(829 to 1480)	(700 to 1330)	(682 to 1160)	(674 to 902)	(591 to 762)	(556 to 722)	(443 to 583)	(408 to 590)	(452 to 667)	(482 to 717)
	1120	949	856	740	688	613	494	482	562	575
Manchester	(832 to 1430)	(669 to 1290)	(652 to 1110)	(653 to 872)	(597 to 778)	(534 to 698)	(426 to 565)	(394 to 584)	(461 to 676)	(463 to 702)
	1140	1010	868	753	648	573	476	450	500	514
Oldham	(839 to 1490)	(739 to 1370)	(641 to 1120)	(648 to 870)	(565 to 737)	(501 to 656)	(413 to 545)	(371 to 549)	(410 to 604)	(417 to 629)
	1140	983	843	734	642	587	468	468	538	510
Rochdale	(848 to 1470)	(704 to 1310)	(636 to 1090)	(634 to 851)	(594 to 776)	(512 to 673)	(429 to 567)	(385 to 563)	(441 to 654)	(412 to 634)
	1130	992	862	763	686	617	489	434	502	517
Salford	(839 to 1490)	(710 to 1350)	(656 to 1120)	(654 to 888)	(600 to 780)	(542 to 700)	(428 to 561)	(358 to 523)	(416 to 605)	(421 to 632)
	1050	906	795	707	580	532	444	425	427	427
Selton	(754 to 1390)	(636 to 1230)	(602 to 1030)	(606 to 817)	(508 to 662)	(463 to 610)	(389 to 509)	(354 to 517)	(380 to 553)	(348 to 524)
	1110	984	841	744	646	564	471	471	547	547
St Helens	(828 to 1460)	(704 to 1330)	(632 to 1100)	(686 to 933)	(565 to 737)	(479 to 633)	(410 to 541)	(378 to 556)	(384 to 567)	(444 to 669)
	978	853	745	686	588	516	419	370	493	403
Stockport	(711 to 1270)	(619 to 1150)	(553 to 965)	(592 to 795)	(518 to 668)	(454 to 589)	(365 to 480)	(307 to 449)	(328 to 476)	(325 to 499)
	1130	1000	865	763	632	558	470	470	580	477
Tameside	(840 to 1490)	(711 to 1350)	(646 to 1130)	(653 to 885)	(554 to 726)	(485 to 640)	(405 to 538)	(350 to 524)	(473 to 707)	(385 to 593)
	1040	923	793	704	581	521	418	378	361	361
Trafford	(756 to 1350)	(641 to 1270)	(594 to 1050)	(599 to 816)	(508 to 665)	(454 to 598)	(329 to 455)	(272 to 402)	(339 to 508)	(291 to 460)
	1050	938	810	726	641	529	452	440	489	480
Warrington	(770 to 1390)	(663 to 1290)	(614 to 1060)	(618 to 844)	(559 to 730)	(458 to 605)	(390 to 520)	(338 to 507)	(364 to 542)	(390 to 593)
	1100	978	832	731	633	591	484	456	457	459
Wigan	(816 to 1430)	(702 to 1340)	(635 to 1090)	(628 to 843)	(557 to 718)	(524 to 672)	(400 to 522)	(375 to 551)	(406 to 607)	(372 to 564)
	1070	926	809	713	613	541	457	437	437	479
Wirral	(793 to 1410)	(672 to 1280)	(597 to 1060)	(609 to 824)	(518 to 697)	(472 to 612)	(410 to 526)	(357 to 538)	(360 to 524)	(394 to 592)
	908	784	692	620	526	468	365	343	368	358
South East England	(614 to 1120)	(614 to 985)	(558 to 856)	(551 to 698)	(473 to 582)	(424 to 518)	(331 to 406)	(298 to 395)	(320 to 422)	(307 to 415)
	890	787	661	594	508	440	362	296	292	288
Bracknell Forest	(643 to 1200)	(556 to 1070)	(491 to 862)	(494 to 708)	(438 to 589)	(380 to 506)	(313 to 418)	(238 to 367)	(234 to 362)	(228 to 359)
	1010	891	748	678	563	526	418	376	482	381
Brighton and Hove	(749 to 1340)	(635 to 1230)	(573 to 995)	(579 to 797)	(490 to 643)	(459 to 605)	(363 to 481)	(310 to 461)	(396 to 592)	(310 to 468)
	868	759	664	614	526	460	360	299	318	336
Buckinghamshire	(632 to 1160)	(532 to 1040)	(494 to 857)	(518 to 723)	(458 to 605)	(402 to 524)	(314 to 410)	(246 to 365)	(262 to 385)	(271 to 414)
	952	816	688	605	508	441	362	337	366	383
East Sussex	(698 to 1250)	(588 to 1100)	(531 to 884)	(518 to 702)	(445 to 575)	(390 to 500)	(318 to 410)	(298 to 437)	(305 to 441)	(311 to 468)
	875	757	699	604	516	457	348	324	344	333
Hampshire	(649 to 1150)	(526 to 1020)	(536 to 896)	(519 to 696)	(454 to 584)	(406 to 516)	(307 to 394)	(272 to 388)	(290 to 411)	(275 to 402)
	993	853	694	606	528	460	384	366	358	391
Isle of Wight	(729 to 1310)	(605 to 1150)	(521 to 914)	(504 to 713)	(455 to 605)	(395 to 531)	(333 to 445)	(294 to 444)	(288 to 440)	(307 to 491)
	921	787	722	655	547	498	378	371	397	391
Kent	(692 to 1190)	(563 to 1050)	(537 to 940)	(565 to 752)	(482 to 617)	(439 to 563)	(333 to 426)	(316 to 451)	(332 to 473)	(322 to 473)
	978	841	727	633	538	491	384	356	436	439
Medway	(719 to 1320)	(620 to 1180)	(541 to 927)	(543 to 749)	(484 to 638)	(451 to 588)	(379 to 502)	(322 to 475)	(352 to 527)	(316 to 492)
	925	822	688	608	560	477	406	365	412	400
Milton Keynes	(692 to 1270)	(571 to 1130)	(512 to 899)	(512 to 716)	(486 to 644)	(411 to 543)	(350 to 462)	(298 to 440)	(335 to 493)	(322 to 493)
	860	752	668	609	508	459	356	305	352	327
Oxfordshire	(615 to 1160)	(520 to 1030)	(501 to 876)	(513 to 697)	(442 to 581)	(400 to 522)	(310 to 406)	(249 to 369)	(288 to 422)	(264 to 400)
	1010	894	747	670	564	428	405	405	431	422
Portsmouth	(745 to 1340)	(639 to 1210)	(554 to 971)	(573 to 780)	(512 to 673)	(490 to 647)	(374 to 491)	(334 to 498)	(355 to 530)	(340 to 520)
	895	793	660	599	539	502	381	381	404	408
Reading	(656 to 1200)	(560 to 1100)	(497 to 869)	(503 to 698)	(463 to 620)	(437 to 574)	(348 to 467)	(308 to 457)	(374 to 570)	(327 to 503)
	1030	911	782	715	617	545	397	381	444	448
Slough	(738 to 1390)	(646 to 1240)	(596 to 1020)	(607 to 852)	(533 to 709)	(471 to 629)	(343 to 460)	(308 to 467)	(364 to 551)	(359 to 564)
	988	880	734	652	534	427	394	394	427	396
Southampton	(726 to 1310)	(626 to 1190)	(552 to 959)	(550 to 757)	(499 to 663)	(468 to 609)	(373 to 489)	(321 to 479)	(355 to 531)	(316 to 491)
	854	730	609	514	442	332	335	335	331	331
Surrey	(626 to 1140)	(525 to 986)	(506 to 859)	(529 to 716)	(449 to 586)	(389 to 499)	(290 to 376)	(274 to 404)	(300 to 438)	(269 to 402)
	844	742	615	549	452	399	356	309	311	311
West Berkshire	(599 to 1130)	(530 to 1010)	(463 to 826)	(465 to 646)	(420 to 569)	(391 to 517)	(305 to 410)	(247 to 380)	(274 to 417)	(245 to 390)
	893	758	594	506	455	370	334	334	344	360
West Sussex	(647 to 1200)	(538 to 1030)	(500 to 874)	(504 to 692)	(445 to 583)	(397 to 522)	(323 to 423)	(282 to 410)	(305 to 440)	(293 to 447)
	886	785	665	605	525	406	336	313	360	342
Windsor and Maidenhead	(633 to 1170)	(549 to 1080)	(501 to 879)	(506 to 708)	(452 to 608)	(350 to 467)	(287 to 390)	(254 to 386)	(284 to 441)	(271 to 427)
	820	720	597	540	473	397	307	292	350	348
Wokingham	(584 to 1120)	(508 to 989)	(438 to 792)	(453 to 644)	(409 to 552)	(364 to 460)	(265 to 356)	(237 to 361)	(280 to 432)	(280 to 429)
	908	786	694	627	523	457	364	350	362	379
South West England	(720 to 1110)	(616 to 990)	(549 to 860)	(557 to 708)	(474 to 586)	(411 to 510)	(326 to 408)	(306 to 404)	(315 to 418)	(327 to 446)
	866	757	645	572	489	433	325	306	368	341
Bath and North East Somerset	(623 to 1160)	(531 to 1030)	(485 to 856)	(481 to 672)	(424 to 561)	(376 to 501)	(281 to 377)	(249 to 375)	(301 to 452)	(274 to 420)
	961	846	733	662	560	506	397	405	472	703
Bournemouth	(687 to 1260)	(606 to 1140)	(546 to 958)	(562 to 779)	(486 to 646)	(440 to 581)	(342 to 458)	(330 to 488)	(383 to 573)	(544 to 888)
	942	825	742	664	542	492	421	384	460	409
Bristol, City of	(688 to 1240)	(608 to 1100)	(555 to 970)	(569 to 781)	(474 to 626)	(430 to 565)	(365 to 485)	(315 to 463)	(377 to 565)	(329 to 505)
	933	807	711	641	533	475	384	370	366	394
Cornwall	(689 to 1210)	(575 to 1110)	(532 to 940)	(553 to 741)	(469 to 605)	(417 to 540)	(336 to 437)	(312 to 439)	(302 to 433)	(322 to 478)
	865	733	671	623	504	447	341	320	332	353
Devon	(640 to 1130)	(519 to 1010)	(491 to 882)	(535 to 722)	(443 to 573)	(395 to 506)	(297 to 391)	(293 to 421)	(273 to 403)	(289 to 437)
	900	771	670	590	489	407	311	307	318	295
Dorset	(650 to 1200)	(553 to 1050)	(498 to 891)	(504 to 6						

	1050	914	797	689	602	526	410	375	444	437
	(780 to 1410)	(635 to 1250)	(602 to 1040)	(592 to 803)	(523 to 697)	(461 to 603)	(357 to 474)	(308 to 467)	(367 to 544)	(352 to 553)
Coventry	984	860	730	651	565	504	398	474	430	474
	(716 to 1330)	(628 to 1210)	(549 to 950)	(552 to 760)	(491 to 652)	(442 to 577)	(344 to 456)	(321 to 485)	(351 to 518)	(380 to 583)
Dudley	1040	913	771	678	547	476	376	354	403	403
	(742 to 1370)	(640 to 1270)	(570 to 1020)	(576 to 900)	(461 to 612)	(387 to 518)	(326 to 434)	(285 to 421)	(290 to 452)	(327 to 501)
Herefordshire, County of	996	860	727	640	575	504	474	413	474	502
	(842 to 1500)	(716 to 1360)	(642 to 1130)	(622 to 840)	(521 to 695)	(500 to 662)	(416 to 551)	(338 to 509)	(391 to 571)	(406 to 623)
Sandwell	986	865	726	637	542	476	369	340	358	451
	(714 to 1330)	(613 to 1180)	(537 to 946)	(540 to 741)	(468 to 624)	(397 to 521)	(319 to 422)	(279 to 415)	(293 to 436)	(332 to 560)
Shropshire	916	812	670	580	512	469	352	348	433	387
	(667 to 1240)	(580 to 1100)	(495 to 895)	(494 to 677)	(446 to 594)	(409 to 538)	(304 to 407)	(283 to 423)	(358 to 526)	(311 to 477)
Solihull	992	853	776	695	606	525	399	389	427	387
	(739 to 1330)	(616 to 1190)	(579 to 1030)	(602 to 809)	(531 to 694)	(461 to 595)	(351 to 455)	(328 to 465)	(357 to 508)	(317 to 475)
Staffordshire	1170	1030	899	818	660	566	496	466	592	526
	(859 to 1540)	(728 to 1430)	(681 to 1170)	(699 to 948)	(572 to 758)	(495 to 647)	(431 to 572)	(383 to 570)	(489 to 709)	(424 to 648)
Stoke-on-Trent	1040	925	776	685	563	533	422	408	468	528
	(756 to 1380)	(656 to 1290)	(571 to 1020)	(581 to 806)	(488 to 648)	(466 to 618)	(370 to 488)	(335 to 500)	(385 to 574)	(427 to 660)
Telford and Wrekin	1100	966	822	728	636	539	424	395	429	455
	(819 to 1470)	(678 to 1330)	(612 to 1070)	(621 to 842)	(551 to 728)	(468 to 621)	(370 to 487)	(323 to 482)	(350 to 522)	(368 to 562)
Walsall	973	850	739	672	579	483	374	364	397	387
	(711 to 1310)	(606 to 1150)	(551 to 982)	(582 to 779)	(505 to 666)	(424 to 552)	(327 to 430)	(300 to 444)	(328 to 481)	(316 to 476)
Warwickshire	1090	952	808	716	631	538	457	402	486	504
	(800 to 1440)	(676 to 1300)	(614 to 1060)	(608 to 838)	(548 to 729)	(467 to 621)	(392 to 527)	(328 to 491)	(392 to 585)	(407 to 630)
Wolverhampton	950	834	736	662	559	504	402	372	382	397
	(692 to 1280)	(589 to 1140)	(548 to 972)	(569 to 770)	(488 to 639)	(444 to 574)	(350 to 461)	(308 to 448)	(314 to 461)	(320 to 493)
Worcestershire	1040	897	787	696	597	519	420	406	436	439
	(839 to 1280)	(698 to 1140)	(618 to 962)	(619 to 840)	(538 to 659)	(464 to 578)	(377 to 466)	(350 to 459)	(376 to 500)	(378 to 510)
Yorkshire and the Humber	1120	992	823	720	615	542	438	408	448	494
	(826 to 1470)	(711 to 1330)	(598 to 1090)	(609 to 841)	(535 to 700)	(472 to 620)	(379 to 497)	(335 to 474)	(363 to 544)	(396 to 607)
Barnsley	1100	943	840	735	621	556	438	440	502	466
	(818 to 1440)	(671 to 1270)	(620 to 1090)	(635 to 848)	(547 to 703)	(484 to 632)	(381 to 496)	(362 to 528)	(413 to 612)	(374 to 566)
Bradford	1090	944	803	710	622	528	444	404	444	463
	(795 to 1440)	(676 to 1290)	(604 to 1060)	(602 to 832)	(541 to 712)	(456 to 604)	(385 to 512)	(326 to 488)	(359 to 537)	(370 to 569)
Calderdale	1070	919	690	585	494	456	344	456	499	496
	(807 to 1430)	(658 to 1260)	(572 to 1010)	(587 to 802)	(568 to 739)	(488 to 641)	(390 to 514)	(373 to 547)	(419 to 627)	(401 to 608)
Doncaster	985	853	734	649	548	492	354	394	354	374
	(726 to 1300)	(618 to 1170)	(541 to 963)	(551 to 753)	(478 to 621)	(426 to 560)	(339 to 447)	(285 to 429)	(288 to 428)	(302 to 457)
East Riding of Yorkshire	1080	930	687	598	508	455	350	420	520	525
	(809 to 1430)	(667 to 1260)	(601 to 1030)	(586 to 795)	(530 to 694)	(492 to 655)	(408 to 544)	(373 to 550)	(424 to 630)	(427 to 653)
Kingston upon Hull, City of	1080	945	829	762	627	551	468	422	408	422
	(806 to 1420)	(685 to 1270)	(628 to 1070)	(649 to 885)	(549 to 713)	(478 to 632)	(368 to 480)	(334 to 492)	(382 to 566)	(343 to 521)
Kirkcaldy	989	844	775	688	582	502	411	406	457	457
	(741 to 1340)	(601 to 1160)	(579 to 1010)	(595 to 790)	(514 to 656)	(442 to 566)	(363 to 466)	(337 to 483)	(376 to 546)	(369 to 554)
Leeds	1090	951	795	695	627	524	423	417	429	477
	(815 to 1460)	(668 to 1310)	(598 to 1040)	(592 to 813)	(558 to 731)	(457 to 601)	(368 to 485)	(344 to 501)	(351 to 519)	(386 to 592)
North East Lincolnshire	1040	912	668	570	482	428	370	406	366	399
	(758 to 1380)	(630 to 1250)	(550 to 1010)	(564 to 788)	(533 to 699)	(456 to 608)	(354 to 475)	(302 to 450)	(299 to 550)	(320 to 500)
North Lincolnshire	968	838	720	600	545	477	391	369	369	354
	(725 to 1300)	(604 to 1160)	(561 to 951)	(568 to 770)	(476 to 621)	(416 to 546)	(343 to 446)	(293 to 429)	(306 to 449)	(287 to 428)
North Yorkshire	1070	943	783	678	600	522	434	415	472	470
	(792 to 1440)	(664 to 1330)	(576 to 1040)	(579 to 789)	(523 to 683)	(456 to 599)	(379 to 500)	(344 to 498)	(386 to 573)	(374 to 580)
Rotherham	1020	872	778	690	603	511	425	418	445	474
	(764 to 1350)	(638 to 1150)	(568 to 1010)	(595 to 806)	(528 to 691)	(449 to 587)	(374 to 485)	(349 to 501)	(371 to 542)	(388 to 589)
Sheffield	1110	974	830	754	627	540	434	434	446	498
	(814 to 1470)	(702 to 1320)	(618 to 1080)	(643 to 875)	(551 to 715)	(468 to 617)	(379 to 495)	(362 to 528)	(371 to 532)	(406 to 609)
Wakefield	988	876	737	651	535	436	355	356	404	395
	(731 to 1290)	(626 to 1230)	(549 to 967)	(555 to 767)	(467 to 613)	(380 to 503)	(308 to 407)	(292 to 435)	(329 to 491)	(320 to 487)
York	1210	1140	880	787	679	554	430	400	414	415
	(1130 to 1300)	(1060 to 1230)	(815 to 949)	(728 to 844)	(630 to 730)	(510 to 599)	(398 to 465)	(358 to 423)	(382 to 450)	(382 to 511)
Northern Ireland	1610	1240	1040	793	674	582	470	442	468	469
	(1500 to 1720)	(1150 to 1340)	(967 to 1130)	(737 to 856)	(626 to 729)	(540 to 629)	(435 to 508)	(392 to 496)	(416 to 530)	(412 to 538)
Scotland	1040	893	783	687	580	529	427	430	470	470
	(960 to 1140)	(814 to 978)	(717 to 853)	(635 to 744)	(538 to 628)	(489 to 571)	(396 to 463)	(397 to 469)	(438 to 508)	(438 to 504)
Wales	1720	1380	1190	928	766	627	509	597	509	653
	(1630 to 1820)	(1320 to 1440)	(1150 to 1240)	(896 to 964)	(740 to 793)	(606 to 650)	(579 to 626)	(477 to 546)	(597 to 642)	(605 to 709)
Latin America and Caribbean	2230	1790	1710	1050	816	658	533	699	699	778
	(2030 to 2450)	(1660 to 1930)	(1600 to 1850)	(971 to 1120)	(797 to 883)	(604 to 718)	(516 to 624)	(473 to 607)	(625 to 789)	(692 to 880)
Andean Latin America	2660	2160	1490	790	600	477	389	610	610	820
	(2340 to 2990)	(1830 to 2550)	(1540 to 2100)	(1310 to 1710)	(1130 to 1450)	(927 to 1160)	(753 to 1050)	(653 to 992)	(945 to 1360)	(1020 to 1490)
Bolivia	1710	1450	1040	728	582	609	528	663	637	637
	(1480 to 1970)	(1340 to 1580)	(1250 to 1510)	(956 to 1130)	(684 to 784)	(551 to 669)	(523 to 639)	(440 to 604)	(568 to 783)	(528 to 764)
Ecuador	2280	1810	1360	953	733	627	474	482	474	743
	(2000 to 2580)	(1630 to 2010)	(1680 to 2050)	(848 to 1070)	(650 to 827)	(495 to 660)	(411 to 544)	(410 to 562)	(532 to 730)	(644 to 866)
Peru	1490	1240	947	753	642	533	420	642	769	769
	(1360 to 1640)	(1170 to 1320)	(1040 to 1150)	(898 to 993)	(816 to 928)	(711 to 793)	(1240 to 1420)	(577 to 708)	(595 to 738)	(679 to 866)
Caribbean	1330	1060	694	507	460	467	359	589	649	649
	(1210 to 1470)	(974 to 1160)	(798 to 949)	(596 to 810)	(539 to 666)	(596 to 730)	(541 to 662)	(554 to 744)	(506 to 690)	(576 to 738)
Antigua and Barbuda	1380	1180	785	620	508	420	362	604	804	804
	(1130 to 1670)	(994 to 1380)	(936 to 1120)	(713 to 863)	(626 to 753)	(639 to 765)	(568 to 680)	(608 to 854)	(558 to 834)	(657 to 977)
The Bahamas	1340	949	803	681	625	609	625	607	607	607
	(1210 to 1500)	(877 to 1030)	(847 to 993)	(743 to 870)	(627 to 740)	(600 to 708)	(578 to 679)	(488 to 731)	(459 to 715)	(476 to 750)
Barbados	1540	889	801	710	623	582	612	628	651	651
	(1400 to 1710)	(809 to 974)	(728 to 880)	(652 to 775)	(568 to 686)	(698 to 818)	(584 to 680)	(508 to 679)	(530 to 707)	(547 to 779)
Belize	1110	981	784	594	468	315	298	315	292	370
	(991 to 1250)	(894 to 1070)	(714 to 862)	(536 to 655)	(573 to 691)	(422 to 510)	(275 to 366)	(252 to 360)	(250 to 349)	(311 to 446)
Bermuda	1110	1050	629	473	420	323	266	464	642	642
	(921 to 1340)	(939 to 1170)	(908 to 1040)	(584 to 677)	(571 to 725)	(485 to 568)	(440 to 517)	(416 to 526)	(409 to 532)	(549 to 752)
Cuba	1870	1280	809	600	477	389	302	726	828	828
	(1670 to 2100)	(1170 to 1400)	(898 to 1060)	(731 to 892)	(697 to 850)	(658 to 797)	(632 to 762)	(608 to 836)	(606 to 840)	(677 to 1060)
Dominica	1460	1150	899	828	720	557	586	533	562	580
	(1290 to 1660)	(1020 to 1280)	(807 to 994)	(739 to 925)	(498 to 813)	(492 to 633)	(451 to 692)	(451 to 632)	(476 to 669)	(480 to 706)
Dominican Republic	1340	1000	901	849	807	621	659	700	695	895
	(1150 to 1540)	(872 to 1150)	(768 to 1050)	(722 to 999)	(724 to 897)	(563 to 684)	(604 to 722)	(608 to 799)	(594 to 805)	(718 to 1130)
Grenada	1850	1330	1240	1320	1170	1040	990	902	992	1160
	(1650 to 2070)	(1190 to 1500)	(1110 to 1500)	(1150 to 1500)	(1040 to 1320)	(924 to 1170)	(880 to 1100)	(724 to 1110)	(784 to 1250)	(866 to 1540)
Guyana	2450	2140	2050	1880	1830	1700	1430	1310	1460	1600
	(2070 to 2870)	(1730 to 2620)	(1750 to 2370)	(1620 to 2160)	(1560 to 2130)	(1460 to 1970)	(3600 to 4770)	(1010 to 1700)	(1110 to 1900)	(1200 to 2140)
Haiti	1500	1040	880	656	611	594	498	550	544	639
	(1390 to 1630)	(968 to 1120)	(813 to 950)	(605 to 718)	(562 to 661)	(549 to 643)	(458 to 542)	(440 to 679)	(424 to 686)	(505 to 795)
Jamaica	1100	984	887	710	580	475	375	322	335	340
	(1020 to 1190)	(914 to 1050)	(823 to 955)	(662 to 760)	(535 to 626)	(444 to 510)	(349 to 403)	(297 to 350)	(310 to 362)	(287 to 397)
Puerto Rico	1210	1070	986	820	1070	1070	708	659	743	743
	(996 to 1460)	(942 to 1230)	(902 to 1080)	(1010 to 1200)	(970 to 1180)	(752 to 913)	(620 to 804)	(531 to 816)	(526 to 837)	(597 to 926)</

Agascalientes	1860 (1580 to 2240)	1410 (1200 to 1670)	1290 (1110 to 1500)	1080 (973 to 1200)	913 (820 to 1010)	696 (629 to 769)	605 (546 to 668)	546 (487 to 611)	662 (599 to 731)	691 (618 to 774)
Baja California	1990 (1660 to 2400)	1490 (1230 to 1790)	1300 (1080 to 1560)	1030 (926 to 1130)	934 (847 to 1030)	792 (718 to 872)	638 (578 to 705)	574 (516 to 638)	820 (741 to 903)	721 (647 to 805)
Baja California Sur	1880 (1580 to 2200)	1330 (1130 to 1560)	1140 (966 to 1320)	915 (820 to 1020)	646 (579 to 718)	527 (563 to 692)	467 (521 to 634)	587 (521 to 655)	681 (689 to 842)	681 (610 to 759)
Campeche	1910 (1610 to 2280)	1440 (1210 to 1700)	1260 (1070 to 1480)	1100 (986 to 1220)	895 (806 to 993)	649 (586 to 720)	600 (545 to 666)	571 (513 to 640)	726 (659 to 802)	733 (656 to 820)
Chiapas	2040 (1690 to 2430)	1540 (1300 to 1840)	1320 (1100 to 1600)	1160 (1050 to 1280)	870 (784 to 967)	712 (646 to 787)	630 (570 to 693)	603 (595 to 734)	838 (766 to 925)	845 (756 to 941)
Chihuahua	2180 (1820 to 2590)	1660 (1390 to 1960)	1470 (1230 to 1750)	1190 (1070 to 1360)	1050 (957 to 1160)	803 (723 to 889)	727 (659 to 802)	651 (584 to 728)	947 (862 to 1050)	781 (698 to 873)
Coahuila	2270 (1900 to 2740)	1690 (1440 to 1990)	1500 (1260 to 1780)	1220 (1110 to 1360)	999 (900 to 1110)	729 (656 to 811)	632 (569 to 697)	609 (543 to 686)	834 (752 to 924)	732 (653 to 821)
Colima	2340 (1950 to 2800)	1650 (1380 to 1940)	1370 (1160 to 1620)	1060 (949 to 1180)	918 (827 to 1020)	674 (605 to 750)	600 (542 to 666)	535 (476 to 604)	690 (622 to 769)	799 (718 to 898)
Durango	2110 (1780 to 2520)	1470 (1220 to 1770)	1240 (1050 to 1470)	1030 (930 to 1150)	758 (686 to 834)	579 (523 to 636)	574 (521 to 635)	524 (468 to 589)	625 (566 to 687)	614 (549 to 681)
Guanajuato	2160 (1800 to 2550)	1580 (1350 to 1870)	1410 (1190 to 1660)	1100 (992 to 1220)	1010 (915 to 1120)	673 (611 to 743)	567 (515 to 627)	526 (526 to 655)	749 (679 to 826)	827 (742 to 923)
Guerrero	2300 (1920 to 2730)	1700 (1420 to 2050)	1450 (1220 to 1720)	1180 (1050 to 1300)	816 (725 to 907)	672 (602 to 747)	547 (485 to 618)	433 (433 to 559)	569 (504 to 636)	575 (501 to 662)
Hidalgo	2240 (1890 to 2640)	1650 (1360 to 1960)	1420 (1190 to 1700)	1140 (1030 to 1260)	776 (697 to 855)	537 (486 to 590)	486 (438 to 532)	428 (428 to 530)	589 (532 to 645)	612 (510 to 728)
Jalisco	1930 (1620 to 2270)	1480 (1240 to 1750)	1290 (1080 to 1540)	1100 (1010 to 1210)	933 (847 to 1030)	724 (659 to 793)	601 (549 to 661)	556 (502 to 618)	692 (631 to 759)	773 (693 to 859)
México	2000 (1650 to 2380)	1510 (1250 to 1790)	1310 (1090 to 1540)	1130 (1030 to 1240)	935 (852 to 1020)	731 (663 to 801)	606 (554 to 666)	573 (518 to 636)	806 (737 to 884)	706 (638 to 785)
Mexico City	1720 (1450 to 2030)	1260 (1060 to 1490)	980 (927 to 1330)	1110 (893 to 1080)	824 (740 to 919)	645 (586 to 715)	596 (543 to 660)	535 (484 to 599)	757 (692 to 843)	900 (815 to 1010)
Michoacán de Ocampo	2160 (1770 to 2510)	1580 (1310 to 1900)	1350 (1120 to 1580)	1070 (970 to 1190)	717 (695 to 854)	518 (558 to 688)	544 (492 to 601)	497 (445 to 556)	608 (549 to 672)	720 (645 to 801)
Morelos	2100 (1780 to 2520)	1520 (1260 to 1830)	1300 (1090 to 1550)	1060 (956 to 1180)	848 (761 to 941)	562 (577 to 711)	443 (504 to 619)	565 (505 to 630)	709 (641 to 788)	824 (735 to 920)
Nayarit	2070 (1720 to 2450)	1460 (1230 to 1730)	1200 (1020 to 1410)	932 (835 to 1040)	713 (641 to 795)	560 (502 to 621)	469 (456 to 561)	429 (421 to 526)	566 (512 to 629)	578 (517 to 648)
Nuevo León	1800 (1510 to 2130)	1370 (1130 to 1630)	1020 (1010 to 1460)	868 (918 to 1120)	568 (779 to 949)	429 (602 to 738)	379 (505 to 613)	329 (475 to 589)	478 (609 to 745)	508 (632 to 787)
Oaxaca	2540 (2120 to 2990)	1910 (1610 to 2280)	1450 (1430 to 2050)	1180 (1310 to 1610)	950 (897 to 1090)	559 (612 to 746)	533 (506 to 618)	499 (478 to 597)	621 (563 to 687)	718 (647 to 800)
Puebla	2610 (2190 to 3050)	1910 (1610 to 2260)	1230 (1350 to 1900)	943 (1110 to 1350)	700 (845 to 1040)	596 (632 to 769)	492 (546 to 662)	429 (532 to 664)	596 (712 to 865)	720 (825 to 1030)
Querétaro	2190 (1820 to 2650)	1580 (1330 to 1870)	1350 (1120 to 1610)	1180 (1020 to 1370)	928 (835 to 1020)	700 (633 to 772)	566 (528 to 645)	499 (510 to 631)	710 (654 to 793)	790 (709 to 877)
Quintana Roo	2030 (1720 to 2410)	1490 (1360 to 1890)	1200 (1260 to 1760)	1040 (1070 to 1350)	810 (912 to 1170)	600 (714 to 902)	492 (724 to 910)	429 (676 to 884)	561 (801 to 1020)	861 (751 to 979)
San Luis Potosí	2180 (1830 to 2570)	1580 (1330 to 1880)	1330 (1110 to 1590)	914 (831 to 1010)	578 (710 to 858)	429 (532 to 647)	379 (476 to 577)	329 (457 to 567)	672 (457 to 667)	681 (611 to 761)
Sinaloa	1820 (1520 to 2160)	1350 (1130 to 1610)	987 (940 to 1380)	1140 (856 to 1040)	863 (611 to 954)	524 (499 to 608)	471 (444 to 541)	414 (389 to 483)	576 (522 to 638)	643 (504 to 627)
Sonora	1920 (1590 to 2290)	1480 (1120 to 1760)	1340 (1120 to 1610)	1150 (1010 to 1310)	944 (847 to 1040)	747 (671 to 822)	663 (600 to 732)	587 (526 to 655)	788 (717 to 868)	741 (662 to 822)
Tabasco	1990 (1660 to 2380)	1530 (1290 to 1820)	1380 (1160 to 1620)	1200 (1090 to 1330)	921 (834 to 1020)	695 (628 to 770)	627 (570 to 689)	650 (582 to 724)	873 (790 to 965)	764 (631 to 916)
Tamaulipas	1920 (1600 to 2300)	1420 (1170 to 1710)	1240 (1040 to 1510)	998 (905 to 1090)	808 (729 to 890)	598 (538 to 658)	535 (486 to 587)	488 (437 to 543)	620 (562 to 680)	597 (535 to 665)
Thlaxcala	2170 (1790 to 2600)	1580 (1310 to 1880)	1320 (1090 to 1560)	1160 (984 to 1340)	900 (813 to 998)	661 (597 to 730)	569 (512 to 630)	530 (471 to 595)	728 (655 to 809)	795 (708 to 890)
Veracruz de Ignacio de la Llave	2060 (1740 to 2450)	1460 (1220 to 1730)	1240 (1040 to 1470)	958 (871 to 1060)	765 (694 to 843)	596 (541 to 660)	573 (521 to 630)	575 (517 to 639)	692 (630 to 762)	693 (577 to 816)
Yucatán	2010 (1700 to 2360)	1650 (1410 to 1930)	1520 (1260 to 1810)	1290 (1170 to 1420)	968 (871 to 1070)	726 (656 to 808)	660 (599 to 729)	651 (520 to 651)	721 (650 to 799)	743 (664 to 837)
Zacatecas	1710 (1430 to 2040)	1280 (1080 to 1520)	1080 (913 to 1310)	862 (781 to 954)	597 (646 to 793)	429 (536 to 663)	379 (491 to 599)	329 (457 to 578)	478 (600 to 736)	508 (612 to 767)
Nicaragua	1800 (1640 to 2000)	1490 (1340 to 1630)	1280 (1160 to 1420)	800 (673 to 948)	548 (494 to 610)	468 (422 to 520)	479 (430 to 532)	434 (371 to 508)	552 (473 to 653)	633 (520 to 770)
Panama	1080 (984 to 1190)	939 (867 to 1020)	932 (867 to 1010)	594 (550 to 644)	504 (466 to 551)	440 (408 to 476)	403 (374 to 434)	380 (334 to 433)	451 (394 to 518)	427 (343 to 524)
Venezuela	1390 (1290 to 1480)	1100 (991 to 1160)	865 (1020 to 1180)	947 (804 to 920)	667 (624 to 716)	524 (490 to 566)	473 (438 to 510)	414 (434 to 666)	681 (552 to 834)	843 (584 to 912)
Tropical Latin America	1540 (1380 to 1730)	1260 (1140 to 1370)	1080 (992 to 1180)	888 (827 to 951)	744 (693 to 798)	622 (582 to 666)	581 (504 to 582)	511 (428 to 547)	481 (469 to 609)	589 (514 to 681)
Brazil	1530 (1370 to 1730)	1270 (1160 to 1390)	1090 (996 to 1190)	893 (832 to 958)	749 (698 to 806)	624 (583 to 670)	540 (503 to 583)	480 (426 to 547)	531 (467 to 613)	587 (511 to 680)
Acre	1490 (1200 to 1830)	1170 (968 to 1400)	786 (804 to 1130)	654 (696 to 873)	533 (584 to 733)	468 (593 to 740)	398 (478 to 590)	329 (409 to 591)	495 (485 to 722)	587 (474 to 712)
Alagoas	1940 (1550 to 2370)	1600 (1340 to 1900)	1030 (1120 to 1570)	826 (931 to 1150)	625 (736 to 925)	526 (564 to 694)	469 (478 to 603)	379 (419 to 613)	561 (469 to 692)	572 (470 to 706)
Amapá	1810 (1470 to 2210)	1410 (1190 to 1660)	827 (941 to 1290)	667 (729 to 932)	511 (705 to 917)	487 (583 to 754)	414 (425 to 562)	379 (466 to 721)	579 (497 to 775)	579 (455 to 725)
Amazonas	1380 (1090 to 1700)	1120 (910 to 1370)	746 (800 to 1030)	557 (660 to 836)	498 (614 to 778)	379 (497 to 623)	329 (438 to 556)	279 (393 to 576)	474 (527 to 770)	720 (586 to 897)
Bahia	1450 (1180 to 1780)	1240 (1050 to 1470)	801 (917 to 1280)	1080 (722 to 895)	627 (560 to 701)	542 (488 to 602)	473 (518 to 640)	403 (366 to 527)	573 (397 to 570)	490 (401 to 599)
Ceará	1800 (1440 to 2210)	1470 (1240 to 1730)	1160 (959 to 1380)	846 (701 to 1000)	562 (493 to 638)	467 (472 to 608)	490 (406 to 530)	429 (373 to 562)	490 (423 to 639)	601 (390 to 621)
Distrito Federal	1760 (1460 to 2120)	1450 (1200 to 1700)	1310 (1120 to 1590)	1210 (1080 to 1340)	963 (865 to 1080)	763 (689 to 844)	602 (542 to 667)	521 (434 to 622)	617 (434 to 727)	617 (505 to 745)
Espírito Santo	410 (1180 to 1700)	1270 (986 to 1490)	916 (916 to 1340)	1110 (824 to 1010)	865 (680 to 846)	607 (548 to 674)	526 (472 to 587)	458 (379 to 550)	528 (430 to 640)	800 (474 to 709)
Goias	2090 (1700 to 2510)	1720 (1420 to 2070)	1310 (1080 to 1620)	976 (849 to 1130)	763 (868 to 862)	604 (543 to 671)	578 (520 to 646)	509 (425 to 624)	582 (488 to 716)	670 (552 to 830)
Maranhão	1680 (1410 to 2000)	1400 (1190 to 1630)	1170 (988 to 1400)	839 (704 to 984)	739 (661 to 836)	670 (690 to 866)	540 (656 to 851)	480 (541 to 817)	531 (558 to 836)	587 (531 to 824)
Mato Grosso	1290 (1040 to 1560)	1130 (934 to 1350)	965 (787 to 1170)	709 (627 to 803)	623 (624 to 792)	533 (552 to 702)	466 (480 to 593)	392 (392 to 559)	584 (486 to 709)	652 (532 to 795)
Mato Grosso do Sul	1330 (1060 to 1640)	1150 (940 to 1410)	1020 (840 to 1230)	817 (735 to 907)	755 (676 to 844)	643 (580 to 713)	571 (516 to 635)	490 (407 to 592)	559 (458 to 687)	643 (520 to 790)
Minas Gerais	1560 (1260 to 1900)	1330 (1090 to 1590)	1150 (937 to 1400)	947 (860 to 1040)	767 (691 to 848)	580 (527 to 638)	498 (451 to 551)	450 (382 to 533)	478 (398 to 570)	565 (463 to 684)
Pará	1590 (1310 to 1910)	1260 (1050 to 1510)	1070 (876 to 1290)	855 (746 to 975)	709 (628 to 809)	582 (509 to 659)	497 (471 to 612)	414 (405 to 612)	566 (472 to 716)	579 (453 to 704)
Paraíba	2020 (1620 to 2540)	1580 (1340 to 1880)	1230 (1020 to 1460)	905 (814 to 1020)	658 (592 to 738)	519 (470 to 573)	469 (425 to 522)	441 (371 to 533)	526 (404 to 600)	526 (430 to 648)
Paraná	1400 (1150 to 1720)	1240 (1010 to 1510)	1140 (936 to 1400)	991 (892 to 1100)	851 (764 to 943)	714 (645 to 788)	578 (518 to 639)	474 (400 to 574)	522 (432 to 628)	646 (525 to 793)
Pernambuco	2150 (1730 to 2610)	1740 (1470 to 2030)	1410 (1190 to 1660)	1010 (913 to 1120)	881 (792 to 977)	706 (636 to 780)	552 (497 to 607)	468 (426 to 608)	586 (487 to 705)	589 (480 to 712)
Piauí	1400 (1130 to 1710)	1160 (960 to 1380)	763 (834 to 1230)	1020 (642 to 908)	587 (510 to 675)	487 (467 to 605)	403 (420 to 561)	349 (360 to 562)	481 (400 to 621)	481 (384 to 617)
Rio de Janeiro	1340 (1070 to 1650)	1120 (910 to 1390)	1010 (828 to 1220)	946 (863 to 1040)	877 (795 to 975)	693 (634 to 763)	596 (542 to 658)	506 (461 to 651)	682 (526 to 753)	682 (566 to 823)
Rio Grande do Norte	2010 (1630 to 2480)	1490 (1250 to 1770)	1080 (900 to 1280)	760 (663 to 872)	504 (509 to 649)	457 (450 to 566)	442 (406 to 514)	429 (369 to 528)	510 (410 to 589)	510 (420 to 623)
Rio Grande do Sul	1330 (1090 to 1600)	954 (897 to 1330)	825 (778 to 1160)	740 (750 to 910)	638 (656 to 807)	537 (581 to 702)	492 (488 to 591)	402 (413 to 595)	602 (421 to 604)	602 (497 to 726)
Rondônia										

Paraguay	1740 (1490 to 2050)	808 (709 to 923)	822 (718 to 944)	698 (611 to 796)	572 (497 to 663)	547 (472 to 633)	549 (459 to 646)	543 (440 to 637)	532 (423 to 672)	687 (544 to 871)
North Africa and Middle East	2080 (1900 to 2300)	1760 (1630 to 1890)	1470 (1380 to 1570)	1200 (1140 to 1260)	1070 (1020 to 1130)	862 (814 to 912)	755 (714 to 797)	687 (668 to 765)	808 (750 to 872)	846 (781 to 918)
North Africa and Middle East	2080 (1900 to 2300)	1760 (1630 to 1890)	1470 (1380 to 1570)	1200 (1140 to 1260)	1070 (1020 to 1130)	862 (814 to 912)	755 (714 to 797)	687 (668 to 765)	808 (750 to 872)	846 (781 to 918)
Afghanistan	2830 (2160 to 3870)	2440 (1960 to 3080)	2340 (1940 to 2830)	2430 (2060 to 2910)	2000 (1630 to 2410)	2000 (1570 to 2550)	1660 (1230 to 2240)	1490 (1060 to 2150)	1820 (1300 to 2690)	1880 (1350 to 2708)
Algeria	2230 (2000 to 2510)	1880 (1650 to 2130)	1720 (1480 to 1940)	1720 (1560 to 1890)	1099 (973 to 1220)	827 (732 to 918)	865 (791 to 944)	509 (405 to 653)	904 (773 to 1070)	944 (793 to 1140)
Bahrain	1900 (1550 to 2280)	1620 (1350 to 1910)	1330 (1120 to 1560)	1220 (1090 to 1370)	1180 (1080 to 1300)	1180 (1080 to 1300)	1010 (930 to 1100)	740 (667 to 831)	826 (741 to 921)	889 (789 to 997)
Egypt	2530 (2300 to 2800)	2200 (2050 to 2370)	2250 (2040 to 2470)	1960 (1790 to 2140)	1870 (1710 to 2050)	1460 (1340 to 1600)	1640 (1480 to 1810)	1530 (1410 to 1680)	1600 (1430 to 1780)	1620 (1410 to 1840)
Iran	2100 (1890 to 2350)	1740 (1560 to 1940)	1270 (1150 to 1410)	869 (779 to 964)	918 (836 to 1010)	706 (644 to 777)	567 (527 to 611)	525 (477 to 575)	580 (526 to 641)	678 (611 to 755)
Alborz	1970 (1640 to 2360)	1610 (1330 to 1960)	1130 (930 to 1370)	763 (616 to 947)	833 (681 to 1010)	832 (694 to 1000)	721 (626 to 830)	674 (560 to 816)	733 (609 to 900)	830 (690 to 994)
Ardebil	2180 (1840 to 2570)	1840 (1540 to 2210)	1420 (1190 to 1710)	987 (805 to 1190)	897 (741 to 1070)	677 (594 to 775)	496 (444 to 558)	635 (459 to 821)	593 (502 to 689)	706 (595 to 828)
Bushehr	1940 (1600 to 2280)	1650 (1350 to 1970)	1270 (1040 to 1540)	858 (704 to 1040)	774 (647 to 930)	653 (567 to 750)	567 (509 to 630)	511 (438 to 591)	649 (472 to 647)	649 (549 to 759)
Chahar Mahaal and Bakhtiari	1660 (1390 to 1980)	1430 (1180 to 1710)	1120 (920 to 1340)	810 (659 to 990)	761 (632 to 906)	603 (512 to 711)	466 (407 to 527)	392 (327 to 470)	503 (359 to 512)	503 (423 to 605)
East Azarbaijan	2330 (1960 to 2710)	1930 (1610 to 2300)	1440 (1190 to 1720)	976 (800 to 1180)	1020 (842 to 1240)	883 (753 to 1030)	713 (633 to 803)	661 (551 to 783)	701 (584 to 836)	796 (671 to 947)
Fars	1590 (1330 to 1900)	1380 (1130 to 1650)	1070 (884 to 1290)	812 (652 to 997)	844 (689 to 1030)	738 (623 to 871)	646 (565 to 738)	579 (470 to 679)	621 (515 to 749)	724 (600 to 863)
Gilan	700 (1430 to 2000)	1470 (1180 to 1820)	1099 (885 to 1330)	717 (637 to 959)	2270 (1960 to 2640)	670 (636 to 869)	631 (559 to 711)	520 (487 to 687)	844 (533 to 761)	944 (618 to 1382)
Golestan	1970 (1640 to 2340)	1690 (1380 to 2050)	1320 (1080 to 1620)	952 (776 to 1180)	912 (747 to 1100)	779 (679 to 899)	624 (557 to 703)	648 (551 to 753)	687 (595 to 807)	810 (692 to 944)
Hamadan	2670 (2260 to 3140)	2240 (1860 to 2710)	1630 (1370 to 1940)	1010 (822 to 1220)	678 (727 to 1040)	577 (601 to 813)	577 (512 to 646)	525 (442 to 620)	642 (476 to 679)	642 (540 to 764)
Hormozgan	1960 (1640 to 2300)	1830 (1510 to 2200)	1290 (1060 to 1550)	938 (760 to 1160)	918 (754 to 1100)	754 (647 to 884)	589 (520 to 668)	520 (435 to 614)	670 (480 to 684)	670 (557 to 802)
Ilam	1830 (1520 to 2190)	1630 (1330 to 1970)	1280 (1060 to 1550)	926 (742 to 1140)	691 (686 to 996)	587 (594 to 802)	552 (515 to 650)	525 (475 to 646)	706 (510 to 712)	706 (604 to 841)
Isfahan	1750 (1460 to 2090)	1510 (1240 to 1830)	1070 (870 to 1290)	728 (597 to 903)	537 (610 to 907)	525 (533 to 738)	513 (465 to 597)	671 (428 to 605)	671 (479 to 674)	742 (564 to 803)
Kerman	2290 (1920 to 2700)	1850 (1550 to 2230)	1360 (1120 to 1630)	922 (758 to 1130)	809 (740 to 1080)	698 (697 to 942)	688 (593 to 760)	611 (509 to 716)	742 (547 to 767)	742 (617 to 884)
Kermanshah	2180 (1850 to 2580)	1910 (1570 to 2310)	1450 (1200 to 1770)	1010 (844 to 1210)	830 (789 to 1150)	671 (714 to 965)	584 (591 to 760)	671 (484 to 702)	748 (535 to 766)	748 (626 to 886)
Khorasan-e-Razavi	2840 (2400 to 3310)	2340 (1960 to 2790)	1680 (1420 to 2010)	1070 (868 to 1290)	858 (838 to 1220)	643 (733 to 1000)	578 (569 to 723)	578 (482 to 686)	739 (526 to 751)	739 (620 to 871)
Khazestan	1820 (1530 to 2170)	1550 (1280 to 1870)	1200 (995 to 1470)	889 (734 to 1200)	774 (705 to 1020)	577 (681 to 885)	577 (519 to 643)	582 (492 to 680)	644 (546 to 758)	767 (652 to 908)
Kohgiluyeh and Boyer-Ahmad	1820 (1530 to 2170)	1550 (1280 to 1850)	1200 (1010 to 1490)	889 (737 to 1090)	774 (687 to 1020)	577 (457 to 789)	577 (418 to 597)	582 (449 to 655)	644 (515 to 748)	767 (624 to 908)
Kurdistan	2710 (2290 to 3170)	2390 (2000 to 2870)	1770 (1490 to 2090)	1160 (951 to 1400)	943 (786 to 1120)	708 (612 to 813)	563 (497 to 632)	494 (415 to 577)	624 (453 to 643)	624 (453 to 740)
Lorestan	2130 (1790 to 2540)	1760 (1440 to 2130)	1330 (1100 to 1600)	937 (768 to 1150)	848 (708 to 1020)	700 (606 to 813)	549 (485 to 622)	463 (376 to 550)	533 (437 to 636)	665 (557 to 787)
Markazi	1980 (1640 to 2340)	1760 (1450 to 2100)	1350 (1120 to 1620)	905 (740 to 1100)	872 (720 to 1040)	719 (614 to 840)	550 (488 to 620)	477 (404 to 564)	638 (453 to 634)	638 (539 to 748)
Mazandaran	1500 (1230 to 1790)	1290 (1060 to 1570)	1010 (820 to 1210)	735 (594 to 895)	724 (586 to 890)	645 (545 to 764)	533 (474 to 612)	502 (418 to 600)	658 (461 to 665)	656 (549 to 786)
North Khorasan	2520 (2090 to 2970)	2130 (1780 to 2590)	1640 (1360 to 1960)	1080 (881 to 1300)	994 (818 to 1200)	815 (702 to 952)	601 (530 to 676)	589 (495 to 688)	647 (544 to 773)	761 (636 to 905)
Qazvin	2400 (2030 to 2810)	2100 (1710 to 2560)	1510 (1210 to 1900)	955 (778 to 1170)	813 (684 to 971)	699 (601 to 818)	524 (465 to 580)	462 (386 to 546)	526 (437 to 627)	634 (529 to 756)
Qom	1760 (1450 to 2080)	1540 (1260 to 1840)	1190 (984 to 1420)	840 (681 to 1010)	931 (773 to 1120)	880 (755 to 1010)	788 (700 to 877)	600 (509 to 701)	658 (556 to 779)	782 (664 to 918)
Semnan	2110 (1770 to 2510)	1810 (1490 to 2190)	1280 (1060 to 1550)	835 (669 to 1020)	744 (618 to 895)	648 (550 to 764)	529 (465 to 599)	463 (380 to 554)	534 (442 to 645)	655 (546 to 777)
Sistan and Baluchistan	2490 (2060 to 2930)	2030 (1700 to 2440)	1560 (1280 to 1890)	1070 (876 to 1310)	956 (794 to 1150)	738 (618 to 864)	587 (506 to 672)	565 (462 to 660)	623 (510 to 759)	743 (621 to 893)
South Khorasan	2330 (1950 to 2710)	1920 (1600 to 2310)	1460 (1220 to 1720)	986 (786 to 1160)	801 (669 to 972)	602 (523 to 696)	495 (446 to 561)	432 (368 to 506)	520 (408 to 578)	620 (490 to 683)
Tehran	1420 (1180 to 1680)	1130 (932 to 1360)	813 (664 to 984)	603 (488 to 755)	603 (488 to 743)	531 (447 to 620)	442 (384 to 505)	474 (342 to 512)	554 (391 to 562)	554 (462 to 663)
West Azarbaijan	2300 (1960 to 2700)	1990 (1660 to 2370)	1500 (1260 to 1820)	998 (818 to 1220)	1040 (845 to 1240)	909 (782 to 1050)	729 (609 to 762)	682 (594 to 801)	838 (614 to 862)	838 (706 to 988)
Yazd	2070 (1730 to 2460)	1610 (1350 to 1920)	1180 (961 to 1430)	811 (659 to 987)	703 (643 to 940)	599 (592 to 834)	516 (527 to 681)	752 (430 to 614)	752 (505 to 725)	811 (633 to 896)
Zanjan	2700 (2250 to 3220)	2360 (1930 to 2860)	1970 (1350 to 2090)	987 (805 to 1190)	877 (1970 to 2640)	660 (563 to 768)	491 (438 to 548)	430 (364 to 503)	592 (418 to 588)	592 (504 to 699)
Iraq	1330 (1140 to 1520)	1090 (965 to 1230)	819 (870 to 1140)	819 (716 to 933)	807 (746 to 998)	691 (632 to 1040)	738 (537 to 1010)	885 (501 to 946)	931 (704 to 1270)	885 (658 to 1240)
Jordan	1720 (1260 to 2290)	1380 (1090 to 1750)	1100 (940 to 1290)	837 (730 to 951)	970 (784 to 1040)	664 (817 to 1130)	490 (576 to 761)	657 (411 to 574)	657 (503 to 711)	657 (548 to 776)
Kuwait	949 (757 to 1170)	736 (642 to 838)	682 (648 to 754)	637 (634 to 732)	479 (529 to 646)	387 (433 to 533)	260 (357 to 421)	310 (230 to 296)	310 (266 to 347)	310 (262 to 367)
Lebanon	1480 (1190 to 1810)	1020 (817 to 1260)	886 (740 to 1070)	637 (688 to 1060)	412 (659 to 1010)	499 (545 to 732)	412 (441 to 567)	599 (346 to 490)	599 (412 to 592)	599 (500 to 721)
Libya	2180 (1870 to 2510)	1750 (1470 to 2040)	1120 (986 to 1270)	808 (717 to 920)	679 (573 to 800)	509 (550 to 700)	422 (628 to 798)	306 (556 to 875)	422 (620 to 779)	422 (646 to 1030)
Morocco	2190 (1890 to 2540)	1920 (1670 to 2250)	1210 (1320 to 1770)	820 (1090 to 1390)	970 (866 to 1092)	820 (763 to 985)	820 (688 to 982)	820 (623 to 903)	820 (723 to 1010)	820 (694 to 985)
Oman	2550 (1610 to 3610)	1930 (1400 to 2670)	1380 (1060 to 1810)	1030 (817 to 1310)	823 (658 to 1020)	673 (557 to 804)	613 (462 to 684)	535 (462 to 613)	688 (597 to 783)	694 (600 to 789)
Palestine	2030 (1580 to 2560)	1520 (1260 to 1820)	1150 (982 to 1360)	973 (782 to 1230)	952 (795 to 1150)	880 (780 to 990)	819 (741 to 908)	628 (563 to 708)	660 (580 to 753)	743 (650 to 851)
Qatar	1260 (891 to 1840)	1170 (883 to 1580)	1030 (813 to 1290)	935 (766 to 1110)	1010 (866 to 1170)	924 (800 to 1070)	834 (720 to 957)	512 (428 to 615)	572 (483 to 683)	570 (480 to 680)
Saudi Arabia	1800 (1480 to 2170)	1680 (1370 to 2040)	1350 (1130 to 1640)	1040 (859 to 1270)	1010 (835 to 1210)	943 (837 to 1070)	832 (747 to 934)	736 (602 to 910)	763 (633 to 963)	763 (615 to 952)
Sudan	2030 (1710 to 2440)	1880 (1610 to 2210)	1740 (1530 to 1990)	1610 (1420 to 1820)	1400 (1230 to 1620)	1180 (982 to 1420)	963 (805 to 1170)	849 (679 to 1090)	984 (796 to 1250)	1010 (804 to 1300)
Syria	1450 (1210 to 1730)	1040 (885 to 1210)	834 (741 to 942)	763 (634 to 863)	996 (830 to 1180)	1070 (944 to 1220)	900 (768 to 1050)	948 (721 to 1140)	913 (724 to 1150)	947 (757 to 1210)
Tunisia	2310 (1990 to 2680)	1940 (1720 to 2200)	1570 (1420 to 1740)	1050 (942 to 1180)	697 (619 to 785)	614 (522 to 715)	542 (422 to 676)	615 (373 to 615)	664 (401 to 664)	664 (534 to 812)
Türkiye	1740 (1470 to 2020)	1500 (1290 to 1730)	1190 (1030 to 1370)	921 (810 to 1040)	836 (756 to 921)	554 (470 to 650)	505 (444 to 570)	517 (461 to 578)	611 (533 to 697)	618 (531 to 718)
United Arab Emirates	1470 (1120 to 1910)	1290 (1040 to 1570)	1000 (812 to 1210)	1040 (832 to 1280)	988 (801 to 1180)	904 (762 to 1060)	1330 (1130 to 1550)	2280 (1900 to 2750)	1870 (1520 to 2270)	1790 (1450 to 2190)
Yemen	2150 (2210 to 4770)	2540 (1900 to 3580)	2210 (1730 to 2880)	1160 (1320 to 2000)	1360 (1140 to 1620)	1160 (959 to 1400)	945 (777 to 1170)	820 (718 to 1240)	935 (801 to 1360)	935 (867 to 1470)
South Asia	2650 (2330 to 3010)	2300 (2040 to 2580)	1960 (1800 to 2140)	1550 (1450 to 1660)	1310 (1220 to 1410)	1080 (1010 to 1170)	913 (848 to 985)	834 (748 to 930)	931 (790 to 1000)	931 (815 to 1050)
South Asia	2650 (2330 to 3010)	2300 (2040 to 2580)	1960 (1800 to 2140)	1550 (1450 to 1660)	1310 (1220 to 1410)	1080 (1010 to 1170)	913 (848 to 985)	834 (748 to 930)	931 (790 to 1000)	931 (815 to 1050)
Bangladesh	2300 (1980 to 2700)	2040 (1770 to 2360)	2290 (2010 to 2640)	1550 (137						



	2130	1970	1710	1430	1380	1470	1280	1150	1440	1380
	(1520 to 2860)	(1530 to 2540)	(1330 to 2140)	(1150 to 1820)	(1040 to 1820)	(1070 to 1970)	(841 to 1870)	(713 to 1800)	(921 to 2150)	(881 to 2110)
Gilgit-Baltistan	2180	1850	1380	995	875	904	799	901	878	901
	(1710 to 2720)	(1390 to 2350)	(1090 to 1740)	(788 to 1230)	(670 to 1130)	(696 to 1190)	(587 to 1100)	(531 to 961)	(672 to 1120)	(686 to 1170)
Islamabad Capital Territory	2260	1830	1570	1220	1170	1320	1060	1180	1240	1240
	(1810 to 2770)	(1450 to 2270)	(1250 to 1890)	(996 to 1480)	(909 to 1530)	(1020 to 1670)	(881 to 1540)	(782 to 1420)	(958 to 1620)	(925 to 1630)
Khyber Pakhtunkhwa	2120	1830	1330	1020	1060	1300	1130	1010	1140	1190
	(1780 to 2520)	(1540 to 2140)	(1360 to 1810)	(1170 to 1520)	(1080 to 1490)	(1120 to 1500)	(923 to 1400)	(811 to 1280)	(928 to 1440)	(964 to 1450)
Punjab	2140	1770	1470	1210	1200	1260	1130	1020	1210	1190
	(1690 to 2620)	(1410 to 2190)	(1180 to 1830)	(994 to 1480)	(943 to 1520)	(999 to 1580)	(844 to 1510)	(762 to 1350)	(941 to 1540)	(904 to 1550)
Sindh	1880	2890	1280	1230	1010	862	677	549	548	562
	(1660 to 2130)	(2240 to 4040)	(1110 to 1490)	(1090 to 1390)	(797 to 1110)	(797 to 933)	(479 to 629)	(479 to 629)	(479 to 629)	(484 to 646)
Southeast Asia, east Asia, and Oceania	1860	3410	1240	1240	1020	848	629	494	491	485
	(1520 to 2170)	(2500 to 5050)	(1030 to 1570)	(1060 to 1460)	(894 to 1160)	(767 to 934)	(568 to 694)	(411 to 592)	(407 to 590)	(398 to 588)
East Asia	1850	3500	1250	1260	1030	846	631	494	492	485
	(1560 to 2170)	(2560 to 5190)	(1030 to 1540)	(1070 to 1490)	(901 to 1180)	(760 to 935)	(568 to 698)	(408 to 596)	(404 to 595)	(395 to 593)
China	2440	1070	950	895	876	1270	838	706	699	686
	(1730 to 3540)	(798 to 1470)	(729 to 1210)	(690 to 1150)	(698 to 1070)	(922 to 2030)	(701 to 989)	(564 to 891)	(548 to 889)	(531 to 878)
North Korea	1510	1120	905	747	623	505	380	334	317	328
	(1310 to 1730)	(1100 to 1130)	(894 to 916)	(738 to 756)	(614 to 631)	(498 to 512)	(374 to 386)	(309 to 364)	(292 to 348)	(298 to 362)
Taiwan (province of China)	2040	1680	1440	1280	1260	1200	1130	1050	1050	1200
	(1730 to 2420)	(1450 to 1950)	(1250 to 1640)	(1120 to 1490)	(1070 to 1480)	(1050 to 1350)	(1010 to 1260)	(904 to 1210)	(904 to 1220)	(983 to 1460)
Oceania	1250	1110	1050	899	821	858	891	886	929	878
	(1070 to 1460)	(1010 to 1230)	(940 to 1170)	(801 to 994)	(749 to 898)	(776 to 946)	(803 to 988)	(762 to 1030)	(804 to 1080)	(736 to 1040)
American Samoa	2440	1750	1280	1110	929	716	557	519	519	517
	(2190 to 2720)	(1570 to 1970)	(1100 to 1440)	(992 to 1240)	(818 to 1050)	(622 to 816)	(494 to 633)	(426 to 625)	(421 to 637)	(418 to 637)
Cook Islands	1620	1090	951	930	1040	1190	1110	1020	1020	1200
	(1450 to 1780)	(970 to 1210)	(850 to 1070)	(836 to 1040)	(881 to 1230)	(1080 to 1320)	(995 to 1230)	(832 to 1240)	(827 to 1260)	(917 to 1500)
Fiji	860	927	905	823	821	459	401	379	379	413
	(759 to 970)	(874 to 1050)	(828 to 992)	(873 to 1030)	(758 to 894)	(491 to 582)	(369 to 437)	(393 to 490)	(342 to 418)	(364 to 450)
Guam	2100	1830	1640	1450	1470	1340	1250	1240	1240	1230
	(1790 to 2450)	(1510 to 2150)	(1330 to 1960)	(1180 to 1730)	(1260 to 1680)	(1230 to 1590)	(1140 to 1550)	(1040 to 1500)	(1030 to 1490)	(1020 to 1480)
Kiribati	1900	1550	1210	1310	1310	1490	1310	1290	1310	1290
	(1330 to 2730)	(1150 to 2100)	(1070 to 1740)	(1020 to 1440)	(1180 to 1450)	(1330 to 1670)	(1270 to 1650)	(1070 to 1620)	(1060 to 1610)	(1040 to 1600)
Marshall Islands	2320	1830	1600	1420	1250	1150	1100	1090	1100	1090
	(1950 to 2700)	(1480 to 2250)	(1220 to 2030)	(1130 to 1770)	(1110 to 1580)	(1080 to 1450)	(979 to 1360)	(892 to 1370)	(885 to 1380)	(872 to 1390)
Federated States of Micronesia	1950	1830	1700	1500	1430	1670	1300	1370	1370	1370
	(1620 to 2330)	(1540 to 2150)	(1460 to 2000)	(1220 to 1850)	(1240 to 1690)	(1470 to 1900)	(1400 to 1880)	(1140 to 1720)	(1110 to 1710)	(1090 to 1710)
Nauru	1780	1290	1020	894	937	849	937	883	971	971
	(1520 to 2060)	(1060 to 1550)	(846 to 1220)	(732 to 1080)	(768 to 1100)	(780 to 1100)	(734 to 1050)	(685 to 1040)	(816 to 1160)	(806 to 1150)
Niue	1230	1160	1040	948	863	737	683	765	687	765
	(1010 to 1530)	(947 to 1430)	(853 to 1250)	(771 to 1180)	(697 to 1070)	(620 to 874)	(576 to 808)	(564 to 830)	(457 to 678)	(628 to 867)
Northern Mariana Islands	1920	1520	1280	1140	1110	1110	1190	1180	1190	1180
	(1550 to 2340)	(1240 to 1850)	(1030 to 1590)	(954 to 1440)	(938 to 1350)	(945 to 1280)	(1010 to 1370)	(1000 to 1420)	(986 to 1430)	(974 to 1420)
Palau	2220	1840	1570	1430	1360	1250	1100	1120	1120	1120
	(1780 to 2830)	(1520 to 2220)	(1300 to 1880)	(1170 to 1750)	(1070 to 1710)	(1050 to 1470)	(1020 to 1370)	(902 to 1350)	(902 to 1380)	(1020 to 1700)
Papua New Guinea	1420	1070	1000	795	959	936	911	972	941	931
	(1250 to 1610)	(967 to 1180)	(916 to 1160)	(687 to 909)	(813 to 1110)	(808 to 1100)	(784 to 1070)	(815 to 1150)	(781 to 1150)	(773 to 1120)
Samoa	2230	1960	1470	1210	1430	1270	1260	1180	1190	1170
	(1890 to 2620)	(1620 to 2320)	(1380 to 2010)	(1210 to 1770)	(1190 to 1710)	(1110 to 1590)	(944 to 1530)	(904 to 1500)	(946 to 1520)	(931 to 1500)
Solomon Islands	1670	1490	1350	1250	1120	1030	911	827	1000	995
	(1370 to 2010)	(1100 to 1830)	(1100 to 1630)	(1040 to 1490)	(944 to 1350)	(865 to 1240)	(747 to 1130)	(658 to 1040)	(842 to 1190)	(834 to 1200)
Tokelau	1400	1260	1150	966	774	736	726	698	694	692
	(1160 to 1650)	(1100 to 1420)	(988 to 1320)	(841 to 1100)	(662 to 901)	(636 to 843)	(610 to 856)	(567 to 865)	(557 to 860)	(553 to 865)
Tonga	2170	1890	1720	1650	1490	1440	1120	1040	1030	1020
	(1770 to 2600)	(1540 to 2300)	(1410 to 2080)	(1380 to 1940)	(1280 to 1730)	(1260 to 1640)	(944 to 1310)	(848 to 1290)	(837 to 1290)	(824 to 1280)
Tuvalu	2060	1820	1560	1320	1220	1160	1080	1010	1010	1120
	(1710 to 2430)	(1470 to 2220)	(1230 to 1880)	(1080 to 1590)	(1000 to 1450)	(987 to 1350)	(957 to 1220)	(888 to 1160)	(889 to 1160)	(958 to 1330)
Vanuatu	1990	1590	1370	1180	1000	895	784	680	684	762
	(1780 to 2210)	(1440 to 1740)	(1260 to 1490)	(1090 to 1280)	(940 to 1060)	(832 to 962)	(734 to 835)	(622 to 749)	(613 to 758)	(674 to 861)
Southeast Asia	2290	1960	1900	1700	1490	1340	1000	913	907	996
	(1880 to 2750)	(1630 to 2330)	(1580 to 2290)	(1350 to 2140)	(1280 to 1750)	(1190 to 1500)	(878 to 1150)	(733 to 1120)	(722 to 1120)	(783 to 1260)
Cambodia	2280	1900	1610	1340	1140	1040	951	842	880	949
	(1970 to 2640)	(1600 to 2240)	(1380 to 1880)	(1210 to 1500)	(1040 to 1260)	(886 to 1210)	(819 to 1070)	(691 to 998)	(728 to 1050)	(766 to 1160)
Indonesia	1940	1660	1510	1330	1160	1030	1070	965	1010	1080
	(1520 to 2370)	(1270 to 2150)	(1150 to 1970)	(1080 to 1630)	(969 to 1370)	(810 to 1310)	(870 to 1290)	(705 to 1220)	(758 to 1270)	(811 to 1370)
Aceh	2260	1940	1740	1520	1190	1040	944	832	863	926
	(1830 to 2800)	(1480 to 2530)	(1300 to 2240)	(1230 to 1840)	(1010 to 1410)	(825 to 1310)	(758 to 1130)	(642 to 1050)	(676 to 1100)	(703 to 1200)
Bali	2610	2230	1990	1750	1420	1280	1120	1030	1120	1230
	(2080 to 3240)	(1690 to 2870)	(1540 to 2510)	(1420 to 2110)	(1290 to 1790)	(1130 to 1790)	(1060 to 1380)	(804 to 1380)	(908 to 1450)	(904 to 1520)
Bangka-Belitung Islands	2720	2440	1980	1560	1200	1040	1000	993	993	993
	(2180 to 3320)	(1930 to 3080)	(1530 to 2540)	(1290 to 1900)	(1010 to 1410)	(822 to 1290)	(809 to 1220)	(682 to 1120)	(715 to 1170)	(736 to 1270)
Banten	3070	2650	2280	1960	1660	1420	1260	1080	1120	1170
	(2540 to 3670)	(2050 to 3390)	(1820 to 2910)	(1620 to 2320)	(1390 to 1960)	(1120 to 1770)	(1020 to 1520)	(839 to 1350)	(887 to 1390)	(901 to 1480)
Bengkulu	2750	2400	2100	1830	1640	1550	1320	1350	1410	1410
	(2200 to 3330)	(1880 to 3070)	(1620 to 2630)	(1500 to 2190)	(1400 to 1940)	(1240 to 1970)	(1270 to 1870)	(988 to 1680)	(1030 to 1740)	(1060 to 1810)
Gorontalo	1860	1610	1360	1170	1020	856	755	755	854	854
	(1480 to 2310)	(1240 to 2080)	(1060 to 1750)	(966 to 1430)	(852 to 1200)	(721 to 1160)	(684 to 1030)	(584 to 974)	(620 to 1010)	(640 to 1110)
Jakarta	2770	2400	2150	1890	1210	1090	941	922	1050	1050
	(2270 to 3370)	(1850 to 3090)	(1630 to 2720)	(1540 to 2240)	(1260 to 1780)	(951 to 1540)	(900 to 1290)	(713 to 1150)	(737 to 1210)	(784 to 1320)
Jambi	2380	1990	1630	1300	983	800	898	800	800	800
	(1960 to 2860)	(1600 to 2480)	(1300 to 2030)	(1100 to 1540)	(942 to 1250)	(782 to 1200)	(744 to 1080)	(618 to 1010)	(652 to 1050)	(689 to 1150)
West Java	1950	1610	1380	1140	949	873	772	828	828	880
	(1570 to 2350)	(1270 to 2060)	(1080 to 1750)	(966 to 1340)	(820 to 1100)	(741 to 1150)	(712 to 1040)	(594 to 964)	(628 to 998)	(685 to 1120)
Central Java	2040	1700	1450	1220	1070	836	738	846	846	846
	(1690 to 2440)	(1360 to 2140)	(1170 to 1810)	(1050 to 1420)	(935 to 1220)	(763 to 1190)	(686 to 997)	(571 to 928)	(615 to 977)	(642 to 1070)
East Java	2480	2180	1940	1700	1300	1130	973	990	1070	1070
	(2020 to 3040)	(1820 to 2960)	(1710 to 2770)	(1610 to 2270)	(1300 to 1830)	(1030 to 1630)	(929 to 1350)	(773 to 1200)	(778 to 1350)	(833 to 1360)
West Kalimantan	2740	2410	2020	1870	1470	1320	1220	1110	1230	1230
	(2240 to 3250)	(1920 to 3030)	(1570 to 2610)	(1390 to 2000)	(1250 to 1730)	(1080 to 1780)	(990 to 1460)	(800 to 1300)	(843 to 1380)	(907 to 1530)
South Kalimantan	2250	1920	1760	1600	1410	1100	1080	958	1000	1080
	(1800 to 2820)	(1540 to 2470)	(1340 to 2260)	(1300 to 1930)	(1190 to 1680)	(884 to 1390)	(867 to 1270)	(723 to 1200)	(760 to 1250)	(819 to 1380)
Central Kalimantan	1940	1830	1660	1440	1360	1280	1160	1010	1010	1090
	(1540 to 2390)	(1380 to 2370)	(1280 to 1740)	(1160 to 1760)	(1130 to 1620)	(1020 to 1590)	(984 to 1340)	(768 to 1220)	(803 to 1290)	(840 to 1400)
East Kalimantan	1400	1380	1220	984	766	634	565	505	543	632
	(1130 to 1730)	(1120 to 1730)	(978 to 1510)	(812 to 1190)	(627 to 922)	(490 to 826)	(444 to 698)	(373 to 672)	(401 to 715)	(453 to 845)
North Kalimantan	2020	1790	1600	1440	1260	1030	1030	914	942	1000
	(1600 to 2540)	(1350 to 2320)	(1190 to 2080)	(1130 to 1800)	(1020 to 1520)	(821 to 1280)	(831 to 1200)	(691 to 1150)	(704 to 1200)	(744 to 1280)
Riau Islands	2070</									

	2210	1830	1610	1400	1220	1160	1050	917	959	1020
North Sumatra	(1820 to 2680)	(1400 to 2360)	(1220 to 2120)	(1150 to 1670)	(1020 to 1460)	(916 to 1430)	(858 to 1250)	(682 to 1160)	(728 to 1200)	(767 to 1330)
	2280	1720	1440	1230	1150	1090	957	851	879	967
Yogyakarta	(1850 to 2780)	(1300 to 2220)	(1080 to 1870)	(1000 to 1520)	(973 to 1350)	(863 to 1360)	(790 to 1160)	(668 to 1070)	(707 to 1110)	(751 to 1230)
	2670	2570	2410	2110	1770	1470	907	912	907	976
Laos	(1920 to 3740)	(1950 to 3390)	(1940 to 3030)	(1750 to 2530)	(1480 to 2110)	(1260 to 1710)	(914 to 1260)	(740 to 1100)	(721 to 1100)	(782 to 1200)
	1300	965	677	726	730	712	720	664	614	758
Malaysia	(1080 to 1560)	(901 to 1030)	(633 to 728)	(607 to 857)	(676 to 791)	(666 to 762)	(648 to 794)	(587 to 756)	(538 to 699)	(661 to 878)
	2940	2500	1920	1830	1210	818	517	414	414	449
Maldives	(2550 to 3550)	(2120 to 2900)	(1690 to 2180)	(1670 to 2020)	(1120 to 1310)	(742 to 903)	(462 to 583)	(326 to 473)	(366 to 475)	(376 to 533)
	1770	1490	1130	932	777	691	578	576	542	628
Mauritius	(1640 to 1900)	(1370 to 1620)	(1040 to 1230)	(847 to 1020)	(716 to 841)	(635 to 753)	(504 to 632)	(504 to 661)	(476 to 625)	(538 to 733)
	2950	2410	2100	1800	1560	1390	1030	834	857	934
Myanmar	(2460 to 3490)	(1980 to 2890)	(1750 to 2500)	(1510 to 2120)	(1280 to 1880)	(1140 to 1700)	(881 to 1210)	(692 to 1020)	(706 to 1050)	(750 to 1160)
	1200	1170	1160	1070	920	775	783	736	702	934
Philippines	(1070 to 1370)	(1070 to 1270)	(1060 to 1260)	(985 to 1160)	(844 to 1000)	(709 to 848)	(715 to 856)	(660 to 827)	(620 to 798)	(794 to 1090)
	1230	1030	888	680	678	647	639	644	564	671
Seychelles	(1080 to 1400)	(948 to 1120)	(810 to 969)	(612 to 755)	(612 to 756)	(585 to 715)	(583 to 698)	(554 to 750)	(484 to 655)	(574 to 785)
	1560	1360	1220	1070	788	638	570	485	446	522
Sri Lanka	(1450 to 1690)	(1250 to 1490)	(1120 to 1310)	(999 to 1160)	(693 to 906)	(558 to 736)	(527 to 616)	(369 to 617)	(278 to 617)	(362 to 687)
	1530	1070	930	833	695	665	515	436	436	474
Thailand	(1340 to 1750)	(953 to 1190)	(832 to 1040)	(736 to 937)	(617 to 781)	(577 to 757)	(454 to 578)	(367 to 520)	(348 to 532)	(364 to 607)
	2280	2000	1920	1810	1410	1110	921	891	879	985
Timor-Leste	(1810 to 2860)	(1720 to 2350)	(1580 to 2310)	(1560 to 2110)	(1220 to 1610)	(968 to 1270)	(812 to 1040)	(749 to 1060)	(729 to 1060)	(799 to 1220)
	1750	1220	1160	923	778	651	620	565	561	588
Viet Nam	(1440 to 2140)	(992 to 1510)	(976 to 1430)	(771 to 1120)	(669 to 938)	(574 to 747)	(535 to 706)	(474 to 662)	(468 to 659)	(484 to 699)
	2290	2080	1880	1670	1580	1680	1360	1190	1220	1330
Sub-Saharan Africa	(2000 to 2620)	(1860 to 2320)	(1730 to 2050)	(1560 to 1970)	(1490 to 1660)	(1580 to 1800)	(1270 to 1440)	(1000 to 1190)	(1110 to 1340)	(1220 to 1450)
	2520	2070	1900	1720	1670	1730	1470	1210	1340	1450
Central sub-Saharan Africa	(1930 to 2750)	(1740 to 2440)	(1640 to 2190)	(1520 to 2010)	(1460 to 1890)	(1500 to 1990)	(1210 to 1780)	(926 to 1580)	(1030 to 1740)	(1110 to 1890)
	2210	2090	1960	1900	1850	1700	1330	1130	1240	1430
Angola	(1820 to 2630)	(1780 to 2460)	(1630 to 2310)	(1540 to 2300)	(1450 to 2330)	(1410 to 2030)	(1110 to 1540)	(903 to 1400)	(1010 to 1540)	(1170 to 1760)
	2410	2260	2090	2000	2290	2630	1840	1540	2170	2120
Central African Republic	(1820 to 3220)	(1770 to 2880)	(1720 to 2480)	(1710 to 2310)	(1830 to 2390)	(2170 to 3120)	(1730 to 2640)	(1370 to 2370)	(1640 to 2790)	(1600 to 2720)
	2850	2530	2270	1870	1810	2070	1590	1380	1510	1560
Congo (Brazzaville)	(2150 to 3710)	(2070 to 3140)	(1880 to 2680)	(1540 to 2200)	(1520 to 2120)	(1780 to 2380)	(1370 to 1840)	(1100 to 1690)	(1220 to 1850)	(1250 to 1900)
	2290	1990	1680	1680	1600	1270	1480	1200	1430	1430
DR Congo	(1880 to 2740)	(1610 to 2430)	(1540 to 2160)	(1430 to 1970)	(1370 to 1850)	(1380 to 2030)	(1160 to 1930)	(839 to 1740)	(932 to 1890)	(987 to 2040)
	3250	2670	2210	1840	1810	1500	1310	1390	1370	1390
Equatorial Guinea	(2770 to 3820)	(2190 to 3200)	(1780 to 2680)	(1520 to 2200)	(1470 to 2190)	(1160 to 1920)	(981 to 1730)	(845 to 1520)	(1060 to 1780)	(1060 to 1840)
	2770	2050	1690	1310	1270	1490	1240	1250	1250	1250
Gabon	(2220 to 3330)	(1710 to 2440)	(1350 to 2070)	(1050 to 1620)	(1080 to 1500)	(1250 to 1780)	(1000 to 1500)	(811 to 1320)	(956 to 1470)	(998 to 1530)
	2570	2260	2070	1860	1800	1810	1310	1340	1310	1340
Eastern sub-Saharan Africa	(2240 to 2960)	(2020 to 2530)	(1910 to 2270)	(1730 to 1990)	(1700 to 1910)	(1690 to 1950)	(1230 to 1400)	(962 to 1170)	(1070 to 1300)	(1230 to 1480)
	2760	2430	2260	2040	2300	2300	1370	1300	1370	1300
Barundi	(2030 to 3760)	(1910 to 3060)	(1870 to 2720)	(1740 to 2380)	(1730 to 2350)	(1940 to 2720)	(1200 to 1570)	(915 to 1370)	(968 to 1480)	(1050 to 1590)
	2330	2180	1900	1690	1460	1320	1070	969	1010	1110
Comoros	(1850 to 2930)	(1830 to 2590)	(1590 to 2250)	(1440 to 1990)	(1230 to 1710)	(1130 to 1520)	(907 to 1270)	(770 to 1250)	(803 to 1300)	(877 to 1420)
	4450	4450	4240	3440	3200	2210	1170	1170	1170	1250
Djibouti	(1080 to 2020)	(1110 to 1900)	(1070 to 1650)	(1010 to 1460)	(994 to 1480)	(1020 to 1620)	(915 to 1500)	(758 to 1360)	(915 to 1520)	(939 to 1560)
	2800	2580	2490	2290	2040	1650	1450	1290	1310	1480
Eritrea	(2050 to 3980)	(1970 to 3400)	(1950 to 3250)	(2010 to 2620)	(1750 to 2350)	(1280 to 2060)	(1150 to 1960)	(915 to 1850)	(927 to 1860)	(1030 to 2130)
	3100	2660	2550	2450	2260	1970	1150	898	1020	1150
Ethiopia	(2270 to 4450)	(2080 to 3430)	(2100 to 3290)	(2130 to 2790)	(1990 to 2540)	(1740 to 2260)	(1030 to 1290)	(743 to 1080)	(845 to 1210)	(956 to 1400)
	2150	2060	1970	1860	1990	2420	1150	938	1170	1420
Addis Ababa	(1490 to 3150)	(1450 to 2850)	(1450 to 2640)	(1460 to 2330)	(1630 to 2390)	(1910 to 3020)	(949 to 1400)	(695 to 1240)	(887 to 1530)	(1080 to 1840)
	5640	4300	4150	4270	3940	4170	2250	1780	1980	2210
Afar	(4010 to 8240)	(3160 to 5870)	(3140 to 5230)	(3510 to 5230)	(3300 to 4630)	(3440 to 5010)	(1900 to 2640)	(1340 to 2330)	(1490 to 2590)	(1670 to 2880)
	3080	2590	2470	2360	2240	1960	1050	783	865	958
Amhara	(2200 to 4450)	(1900 to 3520)	(1920 to 3160)	(1940 to 2840)	(1910 to 2570)	(1610 to 2380)	(901 to 1230)	(618 to 1010)	(684 to 1100)	(767 to 1210)
	4980	4060	3990	4010	3780	3550	2050	1470	1460	1450
Benshangul-Gumuz	(3630 to 7110)	(2950 to 5390)	(2990 to 5230)	(3240 to 4840)	(3350 to 4570)	(2940 to 4250)	(1700 to 2440)	(1080 to 1990)	(1060 to 1980)	(1020 to 2020)
	2560	2440	2360	2170	1970	1830	984	790	1020	1260
Dire Dawa	(1780 to 3710)	(1750 to 3340)	(1720 to 2730)	(1720 to 2730)	(1560 to 2440)	(1380 to 2390)	(793 to 1220)	(601 to 1040)	(791 to 1340)	(957 to 1680)
	2690	2340	2250	2210	1990	1790	1070	776	1060	1370
Gambella	(1910 to 3960)	(1740 to 3220)	(1680 to 3020)	(1750 to 2710)	(1600 to 2460)	(1390 to 2300)	(846 to 1360)	(615 to 999)	(836 to 1340)	(1070 to 1740)
	3490	3290	3020	2650	2230	1940	1050	845	1120	1440
Harari	(2470 to 5060)	(2400 to 4530)	(2270 to 4010)	(2100 to 3270)	(1790 to 2740)	(1480 to 2540)	(819 to 1380)	(613 to 1140)	(854 to 1530)	(1090 to 1850)
	5120	4600	4270	3590	3200	2210	1170	1130	1010	1150
Oromia	(2250 to 4430)	(2050 to 3640)	(1990 to 3360)	(2030 to 2920)	(1880 to 2560)	(1510 to 2210)	(963 to 1330)	(704 to 1120)	(812 to 1270)	(922 to 1470)
	3190	2800	2630	2580	2380	2480	1440	1430	1440	1650
Somali	(2210 to 4700)	(2030 to 3840)	(1990 to 3570)	(2110 to 3230)	(2120 to 3070)	(2020 to 2980)	(1170 to 1720)	(920 to 1630)	(1070 to 1910)	(1260 to 2180)
	2920	2600	2490	2390	2160	1820	964	1220	1080	1220
Southern Nations, Nationalities, and Peoples	(2070 to 4230)	(1920 to 3510)	(1900 to 3170)	(1970 to 2860)	(1820 to 2550)	(1480 to 2230)	(1030 to 1480)	(726 to 1250)	(817 to 1430)	(943 to 1610)
	3460	2960	2820	2810	2090	2000	888	1090	1000	1130
Tigray	(2430 to 5040)	(2170 to 4070)	(2120 to 3810)	(2290 to 3400)	(2010 to 2860)	(1580 to 2450)	(899 to 1310)	(655 to 1190)	(759 to 1330)	(855 to 1520)
	1970	1620	1420	1180	1150	1260	974	1260	1120	1220
Kenya	(1700 to 2300)	(1390 to 1900)	(1220 to 1690)	(1060 to 1400)	(1040 to 1330)	(1330 to 1830)	(1120 to 1400)	(804 to 1160)	(969 to 1340)	(1040 to 1410)
	2030	1830	1770	1600	1330	1000	1160	1220	1220	1220
Baringo	(1580 to 2610)	(1350 to 2480)	(1370 to 2290)	(1250 to 2080)	(1100 to 1840)	(1040 to 1680)	(951 to 1520)	(743 to 1370)	(885 to 1540)	(942 to 1590)
	1040	911	869	799	820	1300	808	1000	1000	1000
Bomet	(801 to 1330)	(669 to 1230)	(670 to 1140)	(617 to 1040)	(650 to 1060)	(939 to 1750)	(828 to 1360)	(650 to 1060)	(777 to 1190)	(811 to 1220)
	2110	1680	1420	1100	1240	1210	873	1010	1060	1060
Bungoma	(1670 to 2730)	(1260 to 2220)	(1090 to 1870)	(970 to 1590)	(848 to 1390)	(934 to 1560)	(797 to 1230)	(660 to 1160)	(770 to 1280)	(832 to 1390)
	3140	2260	1790	1320	1290	1750	1300	1260	1260	1260
Busia	(2480 to 3890)	(1690 to 2980)	(1380 to 2330)	(1020 to 1710)	(962 to 1690)	(1310 to 2330)	(959 to 1710)	(691 to 1290)	(890 to 1490)	(983 to 1660)
	1700	1560	1570	1450	1300	1220	1120	1220	1220	1260
Elgeyo Marakwet	(1300 to 2240)	(1130 to 2120)	(1200 to 2100)	(1100 to 1870)	(948 to 1680)	(977 to 1680)	(963 to 1540)	(851 to 1470)	(944 to 1670)	(964 to 1640)
	2280	1820	1840	1590	912	1080	967	967	967	920
Embu	(1900 to 2970)	(1450 to 2370)	(1050 to 1780)	(808 to 1350)	(699 to 1190)	(813 to 1490)	(739 to 1280)	(627 to 1100)	(736 to 1200)	(785 to 1250)
	1980	1820	1630	1530	1420	1430	1380	1220	1470	1580
Garissa	(1480 to 2580)	(1310 to 2510)	(1200 to 2030)	(1140 to 2030)	(1050 to 1870)	(1010 to 1910)	(1030 to 1790)	(890 to 1550)	(1150 to 1840)	(1210 to 1950)
	3250	2300	2060	1670	1630	3080	2230	1370	1580	1620
Homa Bay	(2660 to 3940)	(1810 to 2950)	(1670 to 2570)	(1340 to 2070)	(1230 to 2110)	(2280 to 4050)	(1680 to 2880)	(955 to 1930)	(1160 to 2120)	(1240 to 2150)
	3010	2740	2500	2010	1600	1540	1320	1030	1250	1330
Isiolo	(2360 to 3760)	(2090 to 3530)	(1980 to 3140)	(1610 to 2530)	(1240 to 2000)	(1130 to 2060)	(962 to 1760)	(753 to 1440)	(958 to 1660)	(1040 to 1710)
	1580	1420	1380	1240	1170	1390	1190	1010	1230	1300
Kajiado	(1220 to 20									



Meru	1610 (1300 to 2030)	1370 (1030 to 1820)	1200 (938 to 1580)	1020 (791 to 1340)	951 (740 to 1240)	1190 (903 to 1610)	1090 (862 to 1400)	898 (697 to 1220)	1050 (840 to 1390)	1110 (905 to 1440)
Migori	2710 (2180 to 3360)	2100 (1620 to 2720)	1860 (1480 to 2340)	1670 (1350 to 2080)	1590 (1240 to 2020)	1330 (1730 to 3210)	2020 (1480 to 2630)	1330 (905 to 1890)	1570 (1140 to 2140)	1660 (1250 to 2190)
Mombasa	1930 (1460 to 2520)	1750 (1300 to 2350)	1430 (1090 to 1880)	1160 (863 to 1560)	1210 (848 to 1630)	1750 (1260 to 2400)	1190 (911 to 1600)	863 (664 to 1190)	1130 (908 to 1470)	1250 (1010 to 1620)
Muranga	1860 (1510 to 2290)	1380 (1040 to 1810)	1160 (896 to 1500)	951 (718 to 1260)	911 (696 to 1170)	1160 (852 to 1570)	1100 (824 to 1370)	872 (655 to 1160)	1010 (767 to 1310)	1060 (832 to 1360)
Nairobi	1970 (1560 to 2470)	1590 (1210 to 2070)	1251 (959 to 1580)	1040 (827 to 1350)	1170 (902 to 1490)	1770 (1340 to 2230)	1370 (1140 to 1610)	1090 (858 to 1370)	1370 (1100 to 1670)	1480 (1200 to 1810)
Nakuru	1040 (772 to 1370)	997 (712 to 1380)	941 (690 to 1250)	870 (663 to 1140)	864 (653 to 1130)	1160 (846 to 1550)	986 (762 to 1260)	794 (635 to 1020)	967 (795 to 1210)	1040 (855 to 1280)
Nandi	1190 (915 to 1580)	1080 (769 to 1480)	996 (746 to 1320)	912 (683 to 1200)	877 (672 to 1150)	1080 (815 to 1410)	848 (658 to 1090)	739 (586 to 966)	878 (706 to 1150)	936 (735 to 1190)
Narok	1720 (1300 to 2260)	1530 (1080 to 2170)	1480 (1100 to 1940)	1290 (951 to 1700)	1320 (958 to 1740)	1530 (1130 to 2060)	1240 (956 to 1620)	999 (751 to 1330)	1240 (938 to 1570)	1340 (1070 to 1680)
Nyamira	1980 (1520 to 2530)	1630 (1210 to 2170)	1480 (1100 to 1980)	1350 (1010 to 1770)	1340 (1010 to 1690)	1830 (1390 to 2330)	1890 (1520 to 2330)	1520 (1090 to 2030)	1700 (1250 to 2220)	1750 (1290 to 2290)
Nyandarua	1800 (1350 to 2370)	1520 (1090 to 2110)	1310 (944 to 1800)	1150 (833 to 1530)	1120 (797 to 1470)	1390 (997 to 1830)	1410 (1110 to 1790)	1110 (783 to 1470)	1300 (945 to 1690)	1380 (1040 to 1770)
Nyeri	2240 (1730 to 2800)	1680 (1260 to 2270)	1420 (1070 to 1900)	1250 (917 to 1650)	1300 (954 to 1640)	1770 (1300 to 2270)	1470 (1110 to 1850)	1180 (799 to 1610)	1380 (966 to 1770)	1380 (1020 to 1810)
Samburu	1280 (946 to 1700)	1240 (874 to 1730)	1190 (875 to 1590)	1140 (863 to 1490)	1130 (835 to 1540)	1320 (971 to 1770)	1200 (884 to 1620)	997 (747 to 1330)	1310 (933 to 1620)	1310 (1000 to 1710)
Siaya	2380 (1900 to 2930)	2000 (1540 to 2590)	1710 (1360 to 2160)	1480 (1160 to 1890)	1550 (1180 to 1990)	2420 (1820 to 3210)	1690 (1320 to 2170)	1100 (842 to 1460)	1320 (977 to 1630)	1320 (1060 to 1690)
Taita Taveta	1960 (1530 to 2520)	1620 (1200 to 2170)	1500 (1140 to 2000)	1190 (894 to 1590)	1130 (805 to 1520)	1560 (1110 to 2120)	1480 (1070 to 1900)	1090 (752 to 1490)	1250 (921 to 1630)	1320 (987 to 1710)
Tana River	2250 (1690 to 2950)	1920 (1350 to 2650)	1800 (1300 to 2410)	1690 (1210 to 2280)	1680 (1190 to 2170)	2100 (1400 to 2710)	1790 (1400 to 2230)	1400 (1050 to 1830)	1610 (1210 to 2210)	1700 (1260 to 2230)
Tharaka Nithi	2280 (1770 to 2890)	1630 (1160 to 2190)	1510 (1120 to 2000)	1340 (1010 to 1770)	1310 (976 to 1700)	1510 (1160 to 2020)	1100 (916 to 1420)	1090 (716 to 1310)	1090 (804 to 1410)	1100 (803 to 1440)
Trans Nzoia	1280 (952 to 1720)	1210 (870 to 1680)	1110 (844 to 1450)	1020 (774 to 1320)	1170 (729 to 1280)	1310 (941 to 1740)	976 (822 to 1480)	871 (668 to 1190)	1010 (804 to 1330)	1070 (851 to 1390)
Turkana	1370 (1040 to 1830)	1370 (1020 to 1850)	1360 (1060 to 1790)	1360 (1060 to 1740)	1390 (960 to 1790)	1840 (1290 to 2500)	1480 (1050 to 2000)	1060 (753 to 1510)	1460 (1020 to 1800)	1460 (1140 to 1880)
Uasin Gishu	1150 (871 to 1550)	1010 (797 to 1570)	1010 (783 to 1440)	1010 (770 to 1340)	1010 (763 to 1380)	1300 (968 to 1700)	930 (796 to 1340)	838 (655 to 1160)	1060 (797 to 1310)	1060 (862 to 1380)
Vihiga	2330 (1890 to 2890)	1580 (1180 to 2060)	1380 (1060 to 1810)	1240 (961 to 1610)	1290 (980 to 1700)	1740 (1260 to 2200)	1440 (1090 to 1830)	1300 (777 to 1490)	1440 (893 to 1610)	1300 (968 to 1710)
Wajir	2520 (1950 to 3210)	2180 (1630 to 2900)	1920 (1440 to 2520)	1730 (1330 to 2280)	1730 (1200 to 2020)	1500 (1110 to 1950)	1500 (1150 to 1900)	1340 (944 to 1770)	1500 (1160 to 2020)	1340 (1250 to 2100)
West Pokot	1870 (1410 to 2460)	1730 (1260 to 2390)	1710 (1290 to 2240)	1710 (1330 to 2220)	1710 (1190 to 2010)	1390 (1070 to 1800)	1270 (983 to 1650)	1070 (795 to 1450)	1270 (961 to 1690)	1320 (1020 to 1760)
Madagascar	2370 (2050 to 2700)	1990 (1700 to 2350)	1980 (1740 to 2260)	1590 (1390 to 1810)	1590 (1420 to 1780)	1490 (1300 to 1700)	1230 (1080 to 1630)	1440 (972 to 1480)	1340 (1140 to 1670)	1440 (1170 to 1730)
Malawi	2780 (2320 to 3290)	2610 (2150 to 3130)	2300 (1990 to 2660)	1880 (1650 to 2110)	1900 (1690 to 2140)	1170 (2010 to 2710)	1510 (1330 to 1740)	1170 (976 to 1420)	1270 (1060 to 1540)	1630 (1400 to 1920)
Mozambique	2380 (1970 to 2850)	2180 (1800 to 2510)	1800 (1480 to 2240)	1800 (1590 to 2040)	1800 (1850 to 1940)	1630 (1430 to 1850)	1800 (1810 to 1920)	1660 (1410 to 1820)	1710 (1110 to 1710)	1930 (1390 to 2050)
Rwanda	2360 (2750 to 3840)	2510 (2090 to 3000)	2320 (1940 to 2730)	2080 (1800 to 2380)	2060 (1850 to 2300)	2040 (1800 to 2300)	1100 (965 to 1270)	936 (761 to 1150)	966 (779 to 1200)	1190 (977 to 1450)
Somalia	2470 (2050 to 2920)	2460 (2010 to 3000)	2340 (1960 to 2760)	2100 (1740 to 2500)	2070 (1730 to 2440)	1990 (1600 to 2450)	2170 (1680 to 2760)	1640 (1190 to 2300)	1990 (1440 to 2830)	2190 (1600 to 3060)
South Sudan	1960 (1590 to 2430)	1970 (1640 to 2390)	1860 (1500 to 2320)	1710 (1420 to 2050)	1640 (1360 to 1980)	1520 (1240 to 1910)	1370 (1110 to 1700)	1430 (1120 to 1830)	1620 (1300 to 2050)	1660 (1310 to 2160)
Uganda	2340 (1920 to 2820)	1920 (1650 to 2230)	1680 (1470 to 1990)	1690 (1420 to 2020)	1850 (1560 to 2150)	1920 (1660 to 2200)	1250 (1080 to 1430)	945 (790 to 1150)	1050 (869 to 1280)	1290 (1060 to 1570)
Tanzania	2510 (2090 to 3020)	2280 (1920 to 2680)	1940 (1670 to 2280)	1520 (1340 to 1740)	1520 (1350 to 1710)	1690 (1490 to 1910)	1260 (1110 to 1410)	1000 (836 to 1210)	1110 (932 to 1340)	1240 (1040 to 1490)
Zambia	2150 (1770 to 2570)	1970 (1610 to 2440)	1660 (1410 to 1940)	1540 (1350 to 1740)	1870 (1650 to 2110)	2450 (2140 to 2790)	1490 (1280 to 1740)	1230 (956 to 1570)	1750 (1100 to 1770)	1750 (1410 to 2190)
Southern sub-Saharan Africa	1720 (1530 to 1930)	1540 (1390 to 1680)	1370 (1260 to 1490)	1190 (1060 to 1340)	945 (858 to 1040)	1600 (1470 to 1730)	1560 (1470 to 1660)	1070 (962 to 1210)	1480 (1170 to 1470)	1480 (1330 to 1660)
Botswana	2010 (1660 to 2420)	1860 (1520 to 2240)	1710 (1380 to 2070)	1390 (1130 to 1660)	1220 (942 to 1500)	2030 (1520 to 2660)	1470 (1230 to 1730)	1040 (867 to 1230)	1340 (897 to 1310)	1550 (1290 to 1850)
Eswatini	2510 (2080 to 2960)	2270 (1870 to 2710)	1790 (1460 to 2140)	1400 (1160 to 1640)	1220 (1020 to 1440)	2200 (1750 to 2740)	2320 (1880 to 2810)	1540 (1160 to 1940)	1860 (1490 to 2270)	2380 (1890 to 2870)
Lesotho	1820 (1520 to 2200)	1820 (1390 to 2030)	1820 (1280 to 1860)	1540 (1030 to 1480)	1540 (931 to 1300)	1100 (1680 to 2510)	2180 (1840 to 2510)	1800 (1580 to 2340)	1930 (1790 to 2560)	1930 (2260 to 3220)
Namibia	1580 (1410 to 2140)	1420 (1280 to 1900)	1370 (1190 to 1690)	1170 (1140 to 1620)	1190 (1040 to 1350)	1800 (1550 to 2110)	1800 (1070 to 1510)	1070 (819 to 1350)	1800 (922 to 1480)	1560 (1260 to 1890)
South Africa	1690 (1510 to 1870)	1500 (1360 to 1640)	1340 (1220 to 1480)	1170 (1010 to 1370)	1410 (784 to 990)	1570 (1300 to 1530)	1410 (1360 to 1590)	974 (858 to 1110)	1220 (1080 to 1400)	1340 (1180 to 1530)
Eastern Cape	1780 (1480 to 2110)	1450 (1210 to 1700)	1270 (1050 to 1540)	1040 (818 to 1300)	1040 (731 to 1030)	1570 (1390 to 1760)	1720 (1540 to 1920)	1100 (999 to 1430)	1270 (1440 to 2080)	1540 (1270 to 1880)
Free State	1730 (1430 to 2060)	1540 (1260 to 1820)	1370 (1130 to 1670)	1240 (965 to 1590)	970 (810 to 1150)	1730 (1530 to 1940)	1390 (1750 to 2180)	1150 (937 to 1370)	1440 (1180 to 1740)	1580 (1300 to 1930)
Gauteng	1680 (1390 to 1990)	1550 (1280 to 1850)	1350 (1200 to 1730)	1050 (1070 to 1690)	1010 (829 to 1210)	1390 (1250 to 1560)	903 (1210 to 1510)	1190 (746 to 1110)	1390 (891 to 1310)	1930 (979 to 1440)
KwaZulu-Natal	1840 (1530 to 2170)	1690 (1420 to 1970)	1490 (1240 to 1780)	1270 (1010 to 1590)	911 (768 to 1090)	1690 (1520 to 1890)	844 (1390 to 1700)	1540 (713 to 1020)	1280 (955 to 1360)	1580 (1060 to 1540)
Limpopo	1350 (1100 to 1640)	1220 (1020 to 1450)	1080 (877 to 1330)	912 (711 to 1150)	632 (521 to 758)	1360 (811 to 1050)	919 (1210 to 1500)	1010 (824 to 1200)	1360 (971 to 1440)	1500 (1250 to 1820)
Mpumalanga	1570 (1300 to 1890)	1400 (1170 to 1690)	1070 (1070 to 1550)	780 (853 to 1340)	1310 (642 to 934)	1700 (1170 to 1460)	904 (1310 to 1620)	1460 (747 to 1100)	1320 (862 to 1280)	1320 (1070 to 1610)
North West	1610 (1310 to 1910)	1460 (1220 to 1740)	1270 (1060 to 1530)	711 (878 to 1420)	1610 (587 to 857)	2130 (1410 to 1840)	1610 (1860 to 2420)	1050 (1340 to 2030)	1880 (1370 to 2120)	1880 (1520 to 2350)
Northern Cape	480 (1210 to 1770)	1180 (1090 to 1570)	1180 (970 to 1450)	1600 (790 to 1290)	1180 (841 to 1210)	1500 (915 to 1900)	1710 (1500 to 1950)	1410 (930 to 1400)	1350 (1090 to 1680)	1640 (1340 to 2040)
Western Cape	1390 (1130 to 1680)	1270 (1050 to 1550)	1200 (984 to 1480)	1170 (921 to 1490)	996 (820 to 1210)	1050 (948 to 1190)	914 (824 to 1020)	785 (663 to 953)	1010 (891 to 1230)	1690 (895 to 1340)
Zimbabwe	1750 (1420 to 2470)	1570 (1170 to 2060)	1420 (1130 to 1740)	1280 (1090 to 1480)	1280 (1010 to 1410)	2380 (1910 to 2870)	2080 (1860 to 2360)	1560 (1260 to 1860)	1730 (1410 to 2080)	2170 (1800 to 2570)
Western sub-Saharan Africa	2230 (1840 to 2710)	2100 (1800 to 2470)	1880 (1660 to 2150)	1640 (1480 to 1830)	1560 (1420 to 1680)	1570 (1420 to 1730)	1300 (1190 to 1440)	1090 (970 to 1220)	1180 (1050 to 1340)	1240 (1100 to 1380)
Benin	2390 (1730 to 3250)	2150 (1720 to 2720)	1890 (1590 to 2250)	1650 (1450 to 1880)	1450 (1300 to 1620)	1350 (1200 to 1510)	1160 (1030 to 1310)	998 (850 to 1190)	1050 (896 to 1260)	1170 (997 to 1400)
Burkina Faso	2760 (1970 to 3940)	2500 (1920 to 3230)	2140 (1780 to 2610)	1850 (1620 to 2130)	1740 (1530 to 1990)	1680 (1470 to 1930)	1360 (1200 to 1540)	1160 (1010 to 1340)	1290 (1130 to 1500)	1340 (1170 to 1550)
Cabo Verde	1730 (1520 to 1950)	1430 (1300 to 1570)	888 (1220 to 1500)	795 (795 to 989)	741 (658 to 828)	585 (580 to 818)	562 (499 to 630)	609 (475 to 704)	609 (493 to 739)	609 (486 to 748)
Cameroon	2360 (1780 to 3100)	2900 (2370 to 3510)	1840 (1530 to 2180)	1640 (1410 to 1890)	1400 (1240 to 1580)	1660 (1440 to 1930)	1450 (1210 to 1760)	1150 (902 to 1490)	1240 (978 to 1620)	1390 (1100 to 1770)
Chad	2270 (1570 to 3280)	1950 (1430 to 2680)	1880 (1450 to 2440)	1750 (1460 to 2090)	1630 (1460 to 1820)	1730 (1510 to 1980)	1510 (1320 to 1730)	1340 (1080 to 1660)	1520 (1240 to 1870)	1480 (1190 to 1830)
Côte d'Ivoire	2060 (1750 to 2380)	1970 (1650 to 2390)	1690 (1450 to 1980)	1420 (1230 to 1640)	1410 (1210 to 1610)	1700 (1450 to 1960)	1410 (1190 to 1650)	1050 (877 to 1290)	1170 (985 to 1420)	1180 (982 to 1430)
The Gambia	1660 (1500 to 2030)	1650 (1380 to								

	2100	2000	1960	1680	1360	1280	1040	950	1060	1150
Senegal	(1570 to 2790)	(1610 to 2460)	(1670 to 2280)	(1480 to 1910)	(1220 to 1520)	(1150 to 1420)	(914 to 1180)	(771 to 1180)	(868 to 1310)	(940 to 1400)
	2470	2220	1990	1800	1650	1720	1600	1280	1410	1370
Sierra Leone	(1930 to 3110)	(1830 to 2670)	(1680 to 2360)	(1530 to 2110)	(1440 to 1890)	(1540 to 1970)	(1380 to 1840)	(1050 to 1570)	(1170 to 1740)	(1130 to 1690)
	2240	2030	1740	1520	1420	1480	1350	1090	1150	1230
Togo	(1820 to 2730)	(1680 to 2410)	(1500 to 2040)	(1330 to 1730)	(1210 to 1640)	(1240 to 1750)	(1160 to 1580)	(865 to 1390)	(914 to 1470)	(986 to 1580)

Appendix 2 Table S3c: Age-standardised mortality rates (per 100 000) with 95% UIs by location, males, 1950, 1960, 1970, 1980, 1990, 2000, 2010, 2019, 2020, 2021

Location	1950	1960	1970	1980	1990	2000	2010	2019	2020	2021
Global	2230 (2080 to 2390)	2330 (2090 to 2720)	1670 (1590 to 1750)	1480 (1420 to 1540)	1300 (1250 to 1350)	1190 (1160 to 1230)	1020 (985 to 1060)	879 (831 to 930)	964 (910 to 1020)	1020 (962 to 1080)
Central Europe, eastern Europe, and central Asia	1620 (1490 to 1760)	1320 (1280 to 1370)	1360 (1320 to 1400)	1430 (1390 to 1470)	1360 (1330 to 1410)	1500 (1450 to 1550)	1240 (1210 to 1280)	997 (940 to 1060)	1140 (1070 to 1210)	1240 (1160 to 1320)
Central Asia	2330 (1950 to 2750)	1740 (1580 to 1900)	1510 (1430 to 1600)	1390 (1290 to 1390)	1290 (1250 to 1340)	1380 (1300 to 1460)	1230 (1150 to 1310)	1010 (919 to 1100)	1220 (1110 to 1340)	1250 (1110 to 1400)
Armenia	2090 (1710 to 2550)	1450 (1260 to 1650)	1160 (1010 to 1370)	1090 (904 to 1120)	1110 (1030 to 1210)	1050 (974 to 1140)	990 (916 to 1070)	801 (710 to 904)	1270 (1120 to 1450)	963 (830 to 1130)
Azerbaijan	3040 (2520 to 3640)	1930 (1700 to 2190)	1580 (1440 to 1730)	1400 (1280 to 1530)	1410 (1290 to 1540)	1250 (1150 to 1370)	1170 (1010 to 1280)	1000 (865 to 1150)	1340 (1160 to 1540)	1330 (1130 to 1560)
Georgia	2220 (1840 to 2630)	1710 (1520 to 1940)	1530 (1390 to 1690)	1430 (1310 to 1550)	1320 (1210 to 1430)	1280 (1120 to 1440)	1140 (1040 to 1260)	1050 (946 to 1160)	1180 (1070 to 1310)	1360 (1210 to 1530)
Kazakhstan	2070 (1710 to 2490)	1780 (1570 to 2000)	1550 (1420 to 1710)	1430 (1300 to 1550)	1410 (1300 to 1530)	1770 (1620 to 1920)	1480 (1420 to 1540)	1160 (1060 to 1280)	1430 (1290 to 1580)	1580 (1390 to 1790)
Kyrgyzstan	2670 (2240 to 3170)	2050 (1740 to 2410)	1840 (1590 to 2130)	1480 (1310 to 1660)	1440 (1310 to 1580)	1430 (1300 to 1590)	1310 (1190 to 1440)	1000 (865 to 1170)	1230 (1030 to 1450)	1160 (943 to 1400)
Mongolia	2960 (2390 to 3640)	2190 (1820 to 2640)	1930 (1670 to 2200)	1700 (1480 to 1910)	1660 (1480 to 1830)	1720 (1560 to 1900)	1510 (1360 to 1690)	1230 (1070 to 1390)	1190 (1070 to 1330)	1340 (1190 to 1520)
Tajikistan	2720 (2200 to 3300)	2040 (1760 to 2370)	1520 (1290 to 1800)	1320 (1170 to 1500)	1270 (1150 to 1420)	1230 (1100 to 1360)	1120 (999 to 1260)	844 (710 to 1000)	1120 (934 to 1350)	1200 (976 to 1440)
Turkmenistan	2500 (2070 to 2990)	1940 (1730 to 2180)	1590 (1440 to 1740)	1410 (1290 to 1530)	1360 (1260 to 1480)	1440 (1260 to 1640)	1200 (1080 to 1330)	1180 (974 to 1420)	1420 (1170 to 1690)	1480 (1200 to 1790)
Uzbekistan	2120 (1700 to 2600)	1470 (1280 to 1670)	1350 (1230 to 1470)	1220 (1130 to 1320)	1120 (1040 to 1210)	1210 (1050 to 1420)	1160 (949 to 1440)	956 (744 to 1250)	1080 (827 to 1460)	1060 (790 to 1460)
Central Europe	1710 (1640 to 1780)	1290 (1260 to 1330)	1290 (1250 to 1330)	1290 (1250 to 1340)	1280 (1240 to 1330)	1280 (1090 to 1160)	926 (928 to 961)	848 (795 to 859)	945 (903 to 982)	1020 (979 to 1070)
Albania	1760 (1530 to 2010)	1260 (1130 to 1400)	1160 (915 to 1350)	1160 (968 to 1360)	1160 (1070 to 1250)	960 (878 to 1050)	720 (626 to 821)	710 (602 to 839)	844 (707 to 985)	913 (754 to 1100)
Bosnia and Herzegovina	2190 (2010 to 2400)	1480 (1360 to 1610)	1330 (1240 to 1430)	1240 (1160 to 1340)	952 (878 to 1040)	877 (744 to 1030)	778 (714 to 854)	764 (685 to 857)	936 (785 to 996)	926 (751 to 1140)
Bulgaria	1500 (1390 to 1620)	1080 (978 to 1200)	1060 (960 to 1170)	1180 (1080 to 1320)	1470 (1360 to 1610)	1450 (1330 to 1570)	1230 (1190 to 1270)	1160 (1050 to 1270)	1580 (1220 to 1490)	1450 (1430 to 1770)
Croatia	2390 (2220 to 2590)	1620 (1500 to 1750)	1450 (1350 to 1570)	1240 (1160 to 1340)	1100 (1290 to 1510)	729 (996 to 1210)	859 (800 to 923)	785 (646 to 824)	876 (698 to 898)	856 (758 to 977)
Czechia	1280 (1200 to 1380)	1320 (1230 to 1430)	1390 (1330 to 1520)	1390 (1290 to 1490)	985 (1220 to 1430)	785 (971 to 998)	670 (773 to 798)	710 (619 to 732)	818 (708 to 844)	878 (746 to 900)
Hungary	1640 (1540 to 1770)	1320 (1230 to 1420)	1440 (1240 to 1440)	1440 (1350 to 1540)	1230 (1330 to 1540)	1230 (1150 to 1330)	1020 (944 to 1100)	856 (765 to 970)	1020 (818 to 1060)	1020 (901 to 1160)
Montenegro	1220 (1120 to 1340)	928 (844 to 1020)	941 (858 to 1030)	938 (855 to 1030)	967 (854 to 1020)	875 (877 to 1070)	1030 (802 to 956)	1030 (902 to 1170)	1460 (1110 to 1440)	1460 (1270 to 1680)
North Macedonia	1980 (1820 to 2160)	1390 (1280 to 1520)	1010 (1070 to 1250)	1010 (934 to 1090)	1150 (1050 to 1270)	1450 (1340 to 1590)	1220 (1080 to 1390)	1430 (945 to 1350)	1430 (994 to 1450)	1430 (1170 to 1760)
Poland	1830 (1710 to 1970)	1280 (1190 to 1370)	1280 (1170 to 1340)	1300 (1190 to 1410)	1070 (1190 to 1390)	1070 (990 to 1160)	900 (891 to 908)	962 (778 to 1347)	962 (814 to 1050)	962 (874 to 1060)
Romania	1630 (1530 to 1970)	1290 (1170 to 1410)	1290 (1140 to 1380)	1290 (1170 to 1390)	1290 (1160 to 1360)	1290 (1080 to 1270)	1050 (966 to 1120)	1050 (818 to 1030)	1050 (931 to 1200)	1050 (1010 to 1200)
Serbia	2250 (2090 to 2420)	1490 (1380 to 1590)	1500 (1380 to 1620)	1360 (1270 to 1480)	1400 (1300 to 1520)	1270 (1170 to 1380)	998 (926 to 1070)	886 (793 to 987)	1050 (926 to 1190)	1100 (968 to 1260)
Slovakia	1530 (1510 to 1560)	1240 (1220 to 1260)	1260 (1240 to 1280)	1260 (1240 to 1280)	1280 (1260 to 1300)	1080 (1060 to 1100)	937 (920 to 955)	793 (727 to 867)	870 (790 to 958)	1030 (931 to 1140)
Slovenia	2030 (1890 to 2190)	1260 (1160 to 1360)	1290 (1190 to 1400)	1290 (1100 to 1300)	997 (893 to 1120)	887 (861 to 912)	682 (659 to 706)	576 (524 to 628)	650 (590 to 712)	631 (575 to 697)
Eastern Europe	1410 (1220 to 1630)	1250 (1180 to 1310)	1360 (1290 to 1420)	1510 (1440 to 1590)	1400 (1330 to 1480)	1750 (1650 to 1850)	1430 (1360 to 1520)	1210 (994 to 1210)	1240 (1110 to 1390)	1370 (1210 to 1540)
Belarus	1180 (921 to 1480)	1030 (943 to 1120)	1060 (994 to 1140)	1240 (1150 to 1330)	1220 (1140 to 1320)	1460 (1360 to 1580)	1410 (1310 to 1530)	1290 (996 to 1290)	1340 (1140 to 1580)	1500 (1230 to 1840)
Estonia	1510 (1210 to 1850)	1360 (1320 to 1400)	1350 (1310 to 1390)	1450 (1420 to 1490)	1410 (1370 to 1440)	1320 (1290 to 1350)	982 (953 to 1010)	764 (698 to 836)	791 (720 to 867)	931 (842 to 1030)
Latvia	1280 (996 to 1590)	1230 (1140 to 1330)	1240 (1150 to 1340)	1420 (1330 to 1530)	1400 (1300 to 1500)	1330 (1250 to 1440)	1150 (1120 to 1180)	942 (861 to 1020)	999 (917 to 1100)	1200 (1090 to 1310)
Lithuania	1290 (1010 to 1620)	1100 (1030 to 1190)	1150 (1070 to 1230)	1250 (1160 to 1350)	1230 (1130 to 1330)	1190 (1110 to 1290)	1190 (1100 to 1280)	942 (868 to 1020)	1070 (970 to 1170)	1140 (1030 to 1260)
Moldova	2300 (1910 to 2750)	2020 (1800 to 2260)	1650 (1520 to 1800)	1300 (1360 to 1590)	1370 (1280 to 1480)	1350 (1230 to 1490)	1260 (1130 to 1400)	1170 (778 to 1440)	1030 (886 to 1230)	1170 (979 to 1440)
Russia	1470 (1190 to 1790)	1310 (1220 to 1410)	1430 (1330 to 1530)	1430 (1490 to 1740)	1460 (1350 to 1580)	1460 (1690 to 1980)	1480 (1380 to 1580)	1080 (959 to 1230)	1280 (1120 to 1460)	1290 (1220 to 1610)
Ukraine	1270 (1010 to 1550)	1100 (1020 to 1190)	1260 (1180 to 1340)	1390 (1290 to 1500)	1340 (1250 to 1450)	1270 (1600 to 1850)	1190 (1210 to 1550)	1180 (923 to 1500)	1380 (891 to 1590)	1380 (956 to 1880)
High income	1450 (1420 to 1490)	1210 (1220 to 1280)	1020 (1180 to 1240)	728 (1000 to 1050)	591 (851 to 890)	591 (712 to 746)	533 (578 to 605)	533 (519 to 547)	533 (566 to 595)	533 (566 to 598)
Australasia	1260 (1190 to 1330)	1190 (1120 to 1270)	1010 (1160 to 1310)	849 (952 to 1080)	649 (786 to 893)	516 (611 to 691)	457 (486 to 550)	448 (426 to 489)	448 (404 to 459)	448 (423 to 476)
Australia	1280 (1200 to 1370)	1200 (1120 to 1300)	1000 (1160 to 1340)	828 (928 to 1080)	640 (768 to 895)	511 (595 to 691)	450 (479 to 552)	445 (415 to 488)	445 (395 to 458)	445 (416 to 477)
New Zealand	1200 (1120 to 1290)	1150 (1060 to 1240)	1070 (1110 to 1280)	698 (998 to 1150)	542 (817 to 957)	493 (647 to 751)	468 (492 to 596)	468 (458 to 534)	468 (430 to 506)	468 (428 to 514)
High-income Asia Pacific	2150 (2030 to 2280)	965 (1420 to 1600)	778 (1180 to 1330)	638 (911 to 1030)	528 (734 to 826)	431 (602 to 678)	429 (494 to 556)	429 (405 to 459)	429 (398 to 445)	429 (404 to 457)
Brunei	2090 (1870 to 2330)	1540 (1380 to 1730)	1080 (1030 to 1290)	881 (944 to 1210)	796 (1010 to 1260)	681 (793 to 989)	582 (712 to 881)	511 (764 to 1030)	417 (679 to 933)	417 (698 to 961)
Japan	1730 (1630 to 1860)	1360 (1280 to 1460)	852 (1050 to 1210)	590 (796 to 914)	422 (653 to 749)	590 (552 to 634)	417 (468 to 542)	417 (392 to 457)	417 (385 to 441)	417 (388 to 450)
Aichi	1650 (1340 to 1980)	1310 (1090 to 1610)	843 (868 to 1350)	696 (768 to 930)	414 (635 to 763)	406 (537 to 650)	406 (451 to 546)	404 (372 to 461)	404 (368 to 446)	404 (364 to 447)
Akita	1830 (1500 to 2200)	1480 (1180 to 1840)	1240 (1000 to 1530)	927 (837 to 1020)	708 (679 to 830)	513 (581 to 720)	509 (513 to 633)	475 (398 to 508)	475 (419 to 528)	475 (401 to 519)
Aomori	1970 (1600 to 2350)	1540 (1240 to 1890)	1270 (1020 to 1610)	953 (862 to 1050)	777 (701 to 861)	680 (617 to 750)	601 (463 to 669)	527 (463 to 593)	501 (451 to 556)	513 (454 to 577)
Chiba	1730 (1420 to 2090)	1380 (1090 to 1690)	1100 (864 to 1360)	841 (762 to 931)	680 (761 to 755)	578 (525 to 645)	492 (446 to 549)	414 (371 to 465)	408 (369 to 456)	413 (369 to 462)
Ehime	1760 (1450 to 2130)	1380 (1100 to 1710)	1130 (894 to 1400)	845 (767 to 930)	698 (633 to 773)	607 (546 to 672)	515 (465 to 573)	435 (388 to 492)	422 (381 to 470)	430 (380 to 485)
Fukui	1620 (1290 to 1980)	1270 (1000 to 1560)	1040 (841 to 1270)	752 (683 to 834)	637 (576 to 707)	556 (499 to 617)	481 (434 to 535)	386 (339 to 433)	390 (350 to 439)	403 (353 to 459)
Fukuoka	1730 (1420 to 2100)	1380 (1100 to 1690)	1170 (941 to 1440)	896 (814 to 993)	736 (669 to 819)	607 (551 to 674)	513 (466 to 574)	430 (385 to 483)	418 (380 to 463)	422 (378 to 474)
Fukushima	1890 (1570 to 2270)	1470 (1170 to 1810)	1210 (977 to 1520)	886 (802 to 978)	703 (633 to 778)	613 (552 to 675)	523 (472 to 583)	466 (412 to 525)	452 (404 to 503)	457 (407 to 515)
Gifu	1650 (1340 to 2010)	1320 (1030 to 1640)	1080 (868 to 1370)	845 (766 to 933)	665 (605 to 740)	579 (521 to 643)	487 (441 to 542)	417 (371 to 470)	407 (356 to 443)	407 (360 to 463)
Gunma	1780 (1460 to 2140)	1410 (1100 to 1730)	1130 (885 to 1420)	839 (757 to 924)	673 (609 to 743)	582 (524 to 645)	432 (458 to 562)	432 (384 to 486)	432 (385 to 477)	432 (384 to 484)
Hiroshima	1750 (1420 to 2110)	1370 (1090 to 1680)	1110 (884 to 1390)	848 (769 to 938)	687 (624 to 764)	585 (531 to 647)	492 (44			

	1600	1260	1030	803	678	589	486	380	374	390
Kyōto	(1300 to 1940)	(1000 to 1590)	(803 to 1280)	(723 to 883)	(613 to 751)	(532 to 654)	(436 to 537)	(337 to 423)	(338 to 415)	(343 to 439)
	1680	1340	1080	849	712	593	503	418	390	412
Mie	(1370 to 2030)	(1060 to 1660)	(857 to 1360)	(762 to 946)	(644 to 793)	(531 to 660)	(450 to 563)	(370 to 469)	(348 to 433)	(363 to 464)
	1790	1430	1190	866	703	593	500	420	400	406
Miyagi	(1470 to 2140)	(1140 to 1770)	(945 to 1490)	(789 to 962)	(640 to 778)	(538 to 660)	(453 to 558)	(376 to 472)	(361 to 443)	(361 to 458)
	1860	1450	1200	882	717	604	504	453	431	440
Miyazaki	(1510 to 2210)	(1160 to 1800)	(937 to 1480)	(797 to 981)	(648 to 794)	(548 to 671)	(454 to 563)	(402 to 512)	(390 to 483)	(387 to 505)
	1760	1370	1100	807	653	572	484	377	372	368
Nagano	(1450 to 2090)	(1080 to 1700)	(876 to 1380)	(732 to 892)	(566 to 700)	(488 to 602)	(408 to 503)	(331 to 425)	(334 to 412)	(328 to 415)
	1840	1460	1250	920	739	610	528	440	412	450
Nagasaki	(1530 to 2230)	(1160 to 1810)	(970 to 1520)	(833 to 1020)	(670 to 818)	(552 to 677)	(475 to 588)	(393 to 499)	(372 to 458)	(396 to 510)
	1690	1340	1110	857	694	563	476	398	375	396
Nara	(1390 to 2050)	(1050 to 1650)	(869 to 1390)	(782 to 946)	(630 to 769)	(507 to 628)	(429 to 531)	(354 to 451)	(338 to 415)	(351 to 447)
	1810	1430	1190	873	680	586	505	442	424	433
Niigata	(1480 to 2200)	(1160 to 1770)	(958 to 1480)	(792 to 978)	(618 to 758)	(530 to 648)	(457 to 565)	(395 to 500)	(381 to 470)	(384 to 489)
	1780	1380	1120	865	700	586	488	421	403	403
Ōita	(1460 to 2190)	(1100 to 1730)	(893 to 1400)	(781 to 958)	(629 to 780)	(529 to 654)	(439 to 548)	(372 to 480)	(360 to 451)	(356 to 457)
	1690	1340	1070	819	680	576	498	422	398	402
Okayama	(1380 to 2050)	(1060 to 1670)	(851 to 1340)	(743 to 906)	(617 to 747)	(520 to 636)	(447 to 552)	(374 to 474)	(357 to 440)	(359 to 451)
	2030	1500	1310	829	654	572	499	425	427	436
Okinawa	(1680 to 2480)	(1170 to 1870)	(1030 to 1650)	(748 to 924)	(588 to 727)	(516 to 636)	(449 to 556)	(378 to 479)	(383 to 474)	(384 to 491)
	1720	1360	1130	912	769	632	532	449	443	446
Osaka	(1420 to 2060)	(1080 to 1680)	(912 to 1400)	(829 to 1000)	(696 to 844)	(572 to 698)	(480 to 588)	(402 to 501)	(401 to 488)	(401 to 499)
	1800	1400	1150	854	710	613	510	416	418	423
Saga	(1470 to 2180)	(1120 to 1750)	(925 to 1410)	(771 to 950)	(646 to 788)	(553 to 678)	(461 to 566)	(371 to 471)	(375 to 466)	(372 to 484)
	1710	1340	1070	833	692	572	494	429	409	418
Saitama	(1420 to 2030)	(1060 to 1640)	(842 to 1320)	(776 to 936)	(630 to 760)	(521 to 628)	(449 to 547)	(379 to 469)	(370 to 449)	(377 to 466)
	1780	1400	1210	822	698	572	486	416	375	382
Shiga	(1470 to 2130)	(1170 to 1780)	(977 to 1470)	(799 to 974)	(628 to 772)	(518 to 633)	(423 to 518)	(343 to 436)	(337 to 417)	(320 to 410)
	1840	1360	1130	827	670	581	502	401	387	424
Shimane	(1470 to 2240)	(1080 to 1690)	(900 to 1390)	(745 to 923)	(605 to 748)	(521 to 649)	(455 to 564)	(350 to 455)	(346 to 439)	(373 to 483)
	1630	1290	1060	823	665	568	490	419	410	409
Shizuoka	(1340 to 1960)	(1020 to 1600)	(835 to 1340)	(747 to 910)	(604 to 737)	(517 to 628)	(443 to 545)	(374 to 469)	(371 to 456)	(364 to 458)
	1830	1450	1180	903	730	609	533	445	433	432
Tochigi	(1510 to 2210)	(1150 to 1760)	(949 to 1500)	(818 to 996)	(664 to 807)	(551 to 672)	(481 to 588)	(395 to 498)	(390 to 485)	(384 to 483)
	1840	1440	1190	890	720	606	506	447	406	447
Tokushima	(1510 to 2210)	(1150 to 1790)	(948 to 1460)	(807 to 978)	(653 to 794)	(545 to 666)	(455 to 564)	(387 to 489)	(362 to 453)	(393 to 508)
	1520	1230	1000	800	680	589	502	412	407	402
Tōkyō	(1250 to 1840)	(988 to 1500)	(834 to 1290)	(730 to 882)	(639 to 770)	(530 to 641)	(446 to 538)	(373 to 458)	(366 to 442)	(368 to 454)
	1880	1410	1160	824	724	613	525	432	416	432
Tottori	(1510 to 2290)	(1130 to 1750)	(951 to 1410)	(793 to 978)	(651 to 801)	(552 to 681)	(471 to 586)	(374 to 482)	(371 to 467)	(376 to 490)
	1740	1390	1140	842	678	569	428	412	406	426
Toyama	(1390 to 2130)	(1110 to 1730)	(918 to 1400)	(763 to 939)	(613 to 748)	(514 to 631)	(451 to 557)	(381 to 485)	(367 to 464)	(377 to 480)
	1770	1400	1150	895	745	623	546	466	446	456
Wakayama	(1450 to 2140)	(1120 to 1750)	(920 to 1450)	(805 to 990)	(672 to 823)	(556 to 693)	(491 to 606)	(411 to 528)	(399 to 497)	(399 to 518)
	1810	1420	1170	876	724	613	525	432	416	422
Yamagata	(1470 to 2170)	(1120 to 1770)	(932 to 1480)	(787 to 974)	(606 to 754)	(520 to 642)	(434 to 541)	(383 to 492)	(378 to 472)	(371 to 479)
	1770	1410	1160	822	723	616	529	446	416	426
Yamaguchi	(1450 to 2130)	(1130 to 1730)	(930 to 1440)	(844 to 1030)	(654 to 803)	(559 to 688)	(477 to 590)	(396 to 507)	(396 to 494)	(385 to 496)
	1770	1390	1140	851	686	578	482	410	384	419
Yamanashi	(1460 to 2160)	(1100 to 1710)	(916 to 1410)	(766 to 934)	(624 to 757)	(521 to 636)	(434 to 536)	(359 to 464)	(343 to 424)	(370 to 475)
	4100	2150	1890	1630	1260	943	638	488	481	499
South Korea	(3790 to 4470)	(1990 to 2330)	(1740 to 2040)	(1530 to 1750)	(1190 to 1360)	(883 to 1010)	(594 to 687)	(452 to 525)	(449 to 517)	(464 to 541)
	2330	1640	1390	1130	844	650	485	358	357	359
Singapore	(2170 to 2510)	(1500 to 1800)	(1300 to 1600)	(1060 to 1200)	(792 to 903)	(606 to 700)	(450 to 521)	(333 to 388)	(328 to 387)	(329 to 391)
	1250	1190	1170	985	867	761	632	608	705	718
High-income North America	(1180 to 1330)	(1120 to 1270)	(1100 to 1250)	(925 to 1050)	(815 to 923)	(715 to 811)	(595 to 672)	(569 to 625)	(663 to 751)	(674 to 769)
	1190	1100	1040	921	797	670	530	482	516	511
Canada	(1110 to 1280)	(1020 to 1190)	(971 to 1120)	(858 to 988)	(740 to 860)	(626 to 722)	(494 to 574)	(445 to 523)	(480 to 555)	(476 to 547)
	2960	2330	1580	1570	1540	1190	1010	898	907	900
Greenland	(2650 to 3290)	(2110 to 2560)	(1400 to 1760)	(1410 to 1720)	(1440 to 1650)	(1110 to 1290)	(909 to 1100)	(795 to 1030)	(801 to 1040)	(791 to 1040)
	1260	1200	1190	992	875	771	644	628	744	744
USA	(1180 to 1340)	(1120 to 1290)	(1110 to 1270)	(926 to 1070)	(817 to 939)	(721 to 829)	(601 to 691)	(578 to 675)	(679 to 784)	(692 to 805)
	1360	1270	1280	1090	998	935	829	804	938	1010
Alabama	(1080 to 1690)	(1150 to 1400)	(1160 to 1410)	(990 to 1210)	(909 to 1100)	(850 to 1030)	(754 to 917)	(722 to 900)	(853 to 1040)	(844 to 1220)
	1360	1220	1120	1060	870	743	667	605	655	790
Alaska	(1110 to 1650)	(1100 to 1350)	(1000 to 1240)	(956 to 1180)	(784 to 966)	(670 to 821)	(600 to 741)	(538 to 680)	(588 to 731)	(670 to 920)
	1310	1210	1140	923	797	606	529	446	452	426
Arizona	(1030 to 1620)	(1090 to 1330)	(1020 to 1250)	(836 to 1030)	(721 to 881)	(655 to 793)	(548 to 668)	(557 to 695)	(696 to 845)	(681 to 972)
	1190	1120	1100	1010	846	740	606	506	491	498
Arkansas	(938 to 1510)	(1020 to 1240)	(1040 to 1260)	(916 to 1120)	(857 to 1040)	(806 to 979)	(716 to 876)	(706 to 875)	(806 to 989)	(789 to 1130)
	1190	1110	1110	933	826	680	544	524	614	635
California	(959 to 1470)	(1050 to 1260)	(1010 to 1210)	(848 to 1020)	(754 to 906)	(620 to 746)	(496 to 593)	(474 to 578)	(559 to 672)	(532 to 751)
	1210	1100	1090	894	769	676	572	522	654	654
Colorado	(961 to 1500)	(999 to 1220)	(993 to 1200)	(813 to 984)	(700 to 847)	(610 to 745)	(521 to 628)	(495 to 614)	(580 to 707)	(530 to 779)
	1210	1160	1080	940	768	653	569	588	648	588
Connecticut	(968 to 1500)	(1050 to 1280)	(979 to 1200)	(853 to 1040)	(699 to 845)	(638 to 782)	(515 to 629)	(495 to 618)	(588 to 717)	(471 to 728)
	1390	1260	1030	900	785	606	527	465	465	465
Delaware	(1120 to 1690)	(1140 to 1400)	(1160 to 1410)	(936 to 1150)	(811 to 995)	(708 to 868)	(603 to 733)	(592 to 748)	(657 to 807)	(644 to 896)
	1500	1430	1320	1020	1300	1020	830	730	730	730
Washington, DC	(1190 to 1870)	(1290 to 1590)	(1370 to 1680)	(1170 to 1450)	(1230 to 1510)	(911 to 1130)	(625 to 780)	(565 to 718)	(693 to 874)	(596 to 874)
	1200	1130	1130	937	826	614	508	412	408	748
Florida	(945 to 1480)	(1020 to 1250)	(1020 to 1260)	(851 to 1040)	(752 to 914)	(667 to 812)	(559 to 679)	(546 to 683)	(629 to 766)	(615 to 899)
	1380	1300	1300	1090	994	880	787	674	726	854
Georgia	(1090 to 1690)	(1180 to 1430)	(1200 to 1460)	(989 to 1210)	(897 to 1100)	(798 to 976)	(658 to 803)	(601 to 746)	(711 to 868)	(717 to 1010)
	1100	1000	886	740	679	600	527	445	545	545
Hawaii	(866 to 1380)	(902 to 1110)	(799 to 985)	(664 to 827)	(610 to 751)	(540 to 668)	(489 to 609)	(465 to 586)	(474 to 588)	(428 to 672)
	1160	1080	1110	823	707	606	529	446	452	426
Idaho	(913 to 1450)	(1030 to 1230)	(978 to 1210)	(794 to 983)	(707 to 876)	(616 to 758)	(555 to 678)	(519 to 650)	(589 to 727)	(600 to 976)
	1280	1240	1250	1030	911	798	645	519	742	703
Illinois	(1030 to 1570)	(1130 to 1370)	(1130 to 1380)	(933 to 1140)	(824 to 1000)	(722 to 883)	(583 to 711)	(549 to 686)	(670 to 819)	(576 to 853)
	1240	1200	1200	1020	892	843	720	642	849	850
Indiana	(977 to 1540)	(1080 to 1320)	(1080 to 1320)	(914 to 1120)	(803 to 986)	(757 to 935)	(652 to 799)	(643 to 806)	(763 to 937)	(694 to 1020)
	1130	1090	1090	904	772	715	627	519	698	698
Iowa	(904 to 1420)	(979 to 1200)	(984 to 1200)	(813 to 998)	(694 to 853)	(644 to 788)	(563 to 689)	(563 to 703)	(648 to 793)	(567 to 850)
	1120	1080	1070	917	802	752	672	660	774	770
Kansas	(882 to 1410)	(980 to 1190)	(965 to 1180)	(830 to 1020)	(728 to 885)	(680 to 840)	(609 to 744)	(590 to 735)	(703 to 858)	(621 to 930)
	1260	1210	1270	1070	965	905	801	790	907	970
Kentucky	(999 to 1540)	(1100 to 1330)	(1150 to 1400)	(971 to 1180)	(877 to 1060)	(821 to 996)	(727 to 885)	(712 to 881)	(823 to 998)	(804 to 1160)
	1370	1280	1300	1110	1010	931	807	788	960	980
Louisiana	(1090 to 1700)	(1160 to 1410)	(1180 to 1440)	(1010 to 1240)	(915 to 1120)	(844 to 1040)	(733 to 892)	(706 to 880)	(871 to 1060)	(811 to 1160)
	1320	1220	1220	990	828	760	639	644	6	

	1290	1240	1230	1020	914	721	579	525	683	605
New York	(1040 to 1570)	(1140 to 1380)	(1120 to 1350)	(926 to 1120)	(835 to 1010)	(656 to 796)	(528 to 640)	(473 to 586)	(621 to 756)	(500 to 721)
	1340	1290	1060	1290	1060	859	697	764	819	819
North Carolina	(1070 to 1650)	(1170 to 1410)	(1160 to 1410)	(961 to 1170)	(856 to 1040)	(778 to 949)	(632 to 766)	(613 to 756)	(692 to 843)	(675 to 982)
	1120	1060	878	1060	769	712	591	686	609	609
North Dakota	(895 to 1580)	(958 to 1180)	(952 to 1180)	(790 to 983)	(692 to 858)	(638 to 796)	(558 to 688)	(525 to 666)	(617 to 765)	(508 to 729)
	1250	1200	1220	1040	896	823	708	718	822	850
Ohio	(1000 to 1550)	(1090 to 1330)	(1110 to 1350)	(942 to 1160)	(816 to 993)	(748 to 910)	(644 to 781)	(645 to 802)	(750 to 908)	(705 to 1020)
	1190	1140	1180	1010	889	876	802	776	888	928
Oklahoma	(944 to 1490)	(1040 to 1260)	(1070 to 1300)	(917 to 1120)	(806 to 982)	(792 to 965)	(729 to 882)	(698 to 865)	(806 to 980)	(802 to 1140)
	1200	1140	1080	927	814	705	605	578	612	683
Oregon	(950 to 1490)	(1030 to 1260)	(980 to 1200)	(842 to 1030)	(735 to 898)	(636 to 781)	(547 to 665)	(518 to 644)	(552 to 673)	(552 to 841)
	1320	1260	1240	1040	889	805	670	649	745	754
Pennsylvania	(1050 to 1620)	(1150 to 1390)	(1130 to 1370)	(947 to 1150)	(811 to 977)	(735 to 889)	(608 to 740)	(584 to 725)	(677 to 821)	(622 to 894)
	1290	1200	1170	978	840	732	633	599	683	640
Rhode Island	(1020 to 1600)	(1090 to 1320)	(1060 to 1300)	(882 to 1080)	(757 to 929)	(660 to 814)	(569 to 697)	(535 to 669)	(610 to 762)	(514 to 788)
	1470	1380	1350	1120	980	902	758	736	862	917
South Carolina	(1160 to 1820)	(1250 to 1530)	(1220 to 1480)	(1010 to 1240)	(891 to 1070)	(814 to 999)	(687 to 837)	(659 to 821)	(781 to 948)	(756 to 1100)
	1180	1120	1080	928	802	736	626	555	740	690
South Dakota	(949 to 1460)	(1020 to 1240)	(975 to 1200)	(838 to 1040)	(725 to 892)	(665 to 819)	(566 to 696)	(555 to 702)	(664 to 821)	(581 to 810)
	1260	1210	1240	1050	989	912	784	788	904	971
Tennessee	(995 to 1560)	(1100 to 1340)	(1140 to 1370)	(945 to 1160)	(898 to 1090)	(828 to 1000)	(712 to 862)	(705 to 877)	(822 to 1000)	(801 to 1160)
	1200	1130	1150	988	807	782	651	625	752	801
Texas	(963 to 1490)	(1040 to 1250)	(1050 to 1270)	(900 to 1090)	(817 to 990)	(712 to 860)	(593 to 715)	(563 to 691)	(687 to 824)	(670 to 938)
	1140	1100	1050	848	729	655	582	561	673	656
Utah	(909 to 1430)	(993 to 1220)	(950 to 1160)	(768 to 937)	(661 to 810)	(593 to 726)	(531 to 645)	(506 to 626)	(575 to 700)	(534 to 796)
	1350	1230	1180	987	832	712	592	571	588	637
Vermont	(1090 to 1660)	(1100 to 1360)	(1060 to 1310)	(890 to 1100)	(741 to 924)	(639 to 790)	(533 to 659)	(507 to 644)	(528 to 659)	(531 to 772)
	1350	1260	1230	1040	889	799	652	598	678	715
Virginia	(1080 to 1650)	(1140 to 1400)	(1120 to 1360)	(940 to 1160)	(817 to 995)	(708 to 866)	(570 to 702)	(534 to 663)	(613 to 750)	(587 to 864)
	1210	1140	1100	901	796	697	584	549	586	619
Washington	(961 to 1500)	(1030 to 1260)	(1020 to 1240)	(816 to 997)	(721 to 875)	(629 to 769)	(529 to 642)	(491 to 611)	(530 to 644)	(510 to 750)
	1300	1230	1090	904	827	704	627	581	678	703
West Virginia	(1040 to 1640)	(1120 to 1360)	(1160 to 1430)	(984 to 1200)	(876 to 1060)	(818 to 997)	(745 to 909)	(727 to 910)	(834 to 1020)	(856 to 1240)
	1170	1130	1090	913	816	738	616	607	700	676
Wisconsin	(919 to 1450)	(1030 to 1250)	(983 to 1200)	(828 to 1010)	(741 to 899)	(670 to 818)	(561 to 683)	(545 to 679)	(638 to 771)	(548 to 823)
	1270	1160	973	830	734	646	549	506	678	784
Wyoming	(1020 to 1560)	(1040 to 1290)	(1060 to 1320)	(872 to 1090)	(744 to 927)	(670 to 842)	(578 to 721)	(552 to 718)	(622 to 778)	(664 to 919)
	1540	1500	1390	1180	1030	924	794	704	801	801
Southern Latin America	(1470 to 1610)	(1430 to 1570)	(1320 to 1460)	(1120 to 1240)	(978 to 1090)	(856 to 952)	(753 to 836)	(664 to 784)	(713 to 852)	(730 to 877)
	1440	1420	1410	1060	953	860	788	788	851	858
Argentina	(1340 to 1540)	(1330 to 1530)	(1320 to 1510)	(1120 to 1280)	(987 to 1140)	(886 to 1030)	(790 to 898)	(694 to 894)	(747 to 979)	(748 to 987)
	2000	1810	1130	947	758	666	566	566	661	661
Chile	(1870 to 2150)	(1700 to 1950)	(1290 to 1490)	(1040 to 1230)	(875 to 1030)	(700 to 827)	(599 to 748)	(523 to 614)	(584 to 697)	(602 to 727)
	1280	1200	1160	937	1040	799	704	603	719	719
Uruguay	(1190 to 1380)	(1100 to 1310)	(1120 to 1380)	(1050 to 1280)	(938 to 1160)	(851 to 1030)	(770 to 892)	(704 to 903)	(653 to 838)	(812 to 1040)
	1370	1210	1050	889	728	573	548	503	548	536
Western Europe	(1320 to 1420)	(1180 to 1250)	(1170 to 1230)	(1030 to 1080)	(872 to 907)	(715 to 742)	(565 to 582)	(491 to 521)	(532 to 566)	(519 to 556)
	976	864	864	784	701	628	536	487	487	477
Andorra	(767 to 1180)	(716 to 1160)	(644 to 1100)	(589 to 1030)	(554 to 807)	(505 to 760)	(449 to 630)	(379 to 597)	(388 to 607)	(356 to 617)
	1450	1350	1340	1170	926	737	597	521	566	544
Austria	(1360 to 1550)	(1250 to 1450)	(1240 to 1440)	(1090 to 1250)	(863 to 996)	(685 to 794)	(589 to 605)	(480 to 570)	(517 to 620)	(497 to 603)
	1630	1280	1250	1130	929	785	619	528	599	533
Belgium	(1530 to 1740)	(1180 to 1370)	(1040 to 1340)	(1040 to 1220)	(863 to 1010)	(730 to 848)	(611 to 626)	(487 to 572)	(550 to 655)	(486 to 592)
	2180	1980	1950	1710	1430	1020	808	650	589	618
Cyprus	(1950 to 2420)	(1780 to 2200)	(1680 to 2270)	(1570 to 1870)	(1320 to 1550)	(928 to 1120)	(728 to 896)	(560 to 748)	(504 to 682)	(522 to 728)
	1090	1020	996	996	929	789	642	538	534	540
Denmark	(1020 to 1180)	(951 to 1090)	(932 to 1070)	(984 to 1010)	(916 to 942)	(777 to 801)	(632 to 651)	(496 to 584)	(489 to 590)	(491 to 598)
	1750	1370	1350	1100	977	785	625	513	520	520
Finland	(1630 to 1890)	(1280 to 1460)	(1330 to 1360)	(1090 to 1120)	(965 to 991)	(773 to 797)	(615 to 635)	(475 to 563)	(469 to 558)	(473 to 580)
	1400	1310	1220	1070	878	740	583	496	540	518
France	(1310 to 1500)	(1210 to 1430)	(1120 to 1320)	(952 to 1160)	(824 to 943)	(688 to 796)	(546 to 626)	(451 to 546)	(489 to 595)	(466 to 574)
	1410	1260	1410	1210	960	739	593	550	568	581
Germany	(1230 to 1630)	(1170 to 1360)	(1320 to 1510)	(1130 to 1290)	(952 to 968)	(732 to 746)	(587 to 599)	(504 to 600)	(518 to 624)	(526 to 650)
	998	925	905	893	783	705	590	529	583	630
Greece	(934 to 1070)	(859 to 999)	(840 to 978)	(829 to 959)	(727 to 845)	(655 to 799)	(551 to 634)	(495 to 624)	(519 to 668)	(551 to 732)
	1020	949	942	809	692	588	517	446	435	405
Iceland	(962 to 1080)	(914 to 986)	(904 to 976)	(776 to 839)	(666 to 721)	(565 to 616)	(492 to 542)	(400 to 494)	(392 to 483)	(359 to 454)
	1360	1220	1170	1020	910	829	717	627	487	477
Ireland	(1270 to 1460)	(1130 to 1310)	(1130 to 1310)	(1080 to 1260)	(944 to 1090)	(800 to 942)	(527 to 621)	(444 to 531)	(443 to 535)	(426 to 530)
	762	897	1000	913	649	495	430	417	447	451
Israel	(707 to 820)	(834 to 968)	(927 to 1080)	(838 to 995)	(657 to 803)	(587 to 718)	(455 to 538)	(376 to 488)	(391 to 519)	(389 to 526)
	1260	1150	1040	834	685	534	468	437	505	505
Italy	(1180 to 1350)	(1070 to 1250)	(1010 to 1180)	(967 to 1120)	(779 to 896)	(638 to 740)	(544 to 554)	(434 to 510)	(494 to 589)	(463 to 554)
	1330	1310	1370	1170	998	781	594	493	499	499
Luxembourg	(1230 to 1430)	(1220 to 1410)	(1270 to 1470)	(1090 to 1280)	(922 to 1090)	(713 to 850)	(568 to 620)	(449 to 543)	(472 to 579)	(449 to 554)
	1230	1290	1130	707	846	713	551	462	443	443
Malta	(1140 to 1330)	(1180 to 1410)	(1100 to 1330)	(1030 to 1260)	(761 to 948)	(635 to 784)	(507 to 600)	(404 to 526)	(398 to 522)	(385 to 516)
	1320	1180	929	784	713	642	586	604	688	688
Monaco	(1160 to 1510)	(998 to 1370)	(916 to 1230)	(804 to 1050)	(643 to 902)	(585 to 829)	(549 to 744)	(508 to 675)	(511 to 703)	(589 to 798)
	1040	980	1010	922	864	764	577	505	549	549
Netherlands	(1030 to 1050)	(970 to 990)	(1000 to 1020)	(912 to 933)	(854 to 874)	(755 to 773)	(569 to 584)	(466 to 550)	(505 to 599)	(500 to 603)
	979	893	899	845	720	454	562	442	442	442
Norway	(914 to 1040)	(880 to 1010)	(915 to 1060)	(838 to 960)	(790 to 906)	(708 to 732)	(552 to 571)	(420 to 492)	(404 to 482)	(400 to 484)
	1030	949	925	908	755	608	502	466	502	502
Agder	(914 to 1160)	(858 to 1060)	(914 to 1130)	(832 to 1020)	(836 to 991)	(720 to 792)	(566 to 633)	(404 to 536)	(411 to 553)	(405 to 625)
	869	847	824	612	734	612	486	439	439	435
Imlandet	(770 to 970)	(763 to 935)	(773 to 948)	(746 to 911)	(778 to 907)	(701 to 767)	(583 to 640)	(427 to 553)	(385 to 508)	(360 to 532)
	1010	879	838	739	676	508	448	428	418	418
Møre og Romsdal	(893 to 1150)	(773 to 963)	(847 to 1050)	(774 to 958)	(683 to 811)	(639 to 714)	(479 to 540)	(374 to 503)	(362 to 498)	(332 to 427)
	1060	935	971	875	888	754	613	470	460	472
Nordland	(941 to 1190)	(845 to 1040)	(875 to 1080)	(789 to 968)	(816 to 966)	(716 to 797)	(578 to 647)	(408 to 542)	(395 to 533)	(374 to 582)
	803	1070	1100	1010	927	751	550	435	417	402
Oslo	(702 to 914)	(975 to 1180)	(997 to 1220)	(918 to 1120)	(852 to 1000)	(718 to 787)	(522 to 579)	(381 to 495)	(363 to 480)	(324 to 490)
	1020	940	944	866	773	676	550	454	442	432
Rogaland	(904 to 1150)	(848 to 1040)	(844 to 1050)	(780 to 961)	(711 to 836)	(644 to 712)	(524 to 578)	(398 to 515)	(381 to 504)	(360 to 518)
	1070	1100	1070	1010	969	831	592	477	520	565
Troms og Finnmark	(949 to 1200)	(987 to 1210)	(955 to 1190)	(912 to 1120)	(885 to 1050)	(790 to 873)	(558 to 628)	(411 to 548)	(448 to 603)	(454 to 704)
	963	928	1000	897	868	693	552	464	432	428
Trøndelag	(855 to 1080)	(839 to 1020)	(908 to 1110)	(811 to 995)	(799 to 942)	(659 to 725)	(524 to 580)	(404 to 527)	(374 to 500)	(351 to 516)
	992	944	990	933	865	748	571	436	470	436
Vestfold og Telemark	(885 to 1110)	(850 to 1040)	(885 to 1100)	(846 to 1040)	(798 to 939)	(715 to 784)	(540 to 601)	(411 to 536)	(375 to 502)	(352 to 538)
	964	911	943	839	760	666	533	433	423	423
Vestland	(828 to 1080)									

	1490	1340	1260	1090	921	742	550	547	588	605
Derbyshire	(1100 to 1930)	(956 to 1830)	(910 to 1650)	(947 to 1260)	(812 to 1060)	(653 to 847)	(482 to 630)	(456 to 654)	(492 to 715)	(490 to 751)
	1500	1420	1320	1150	964	848	661	606	623	663
Leicester	(1090 to 1970)	(1000 to 1930)	(975 to 1760)	(987 to 1340)	(846 to 1100)	(739 to 968)	(575 to 755)	(494 to 741)	(512 to 757)	(533 to 796)
	1250	1100	1020	821	682	527	462	423	454	534
Leicestershire	(920 to 1670)	(841 to 1660)	(826 to 1470)	(891 to 1180)	(721 to 993)	(600 to 775)	(462 to 602)	(383 to 549)	(450 to 655)	(428 to 645)
	1350	1280	1190	1060	874	735	547	546	618	577
Lincolnshire	(982 to 1800)	(902 to 1780)	(880 to 1570)	(915 to 1210)	(768 to 993)	(643 to 830)	(479 to 619)	(452 to 655)	(512 to 742)	(469 to 719)
	1330	1250	1150	1010	871	733	571	524	595	704
Northamptonshire	(978 to 1780)	(854 to 1680)	(870 to 1540)	(897 to 1220)	(765 to 989)	(645 to 850)	(497 to 648)	(432 to 627)	(490 to 711)	(541 to 893)
	1510	1470	1380	1230	1040	923	686	587	721	714
Nottingham	(1100 to 2020)	(1060 to 2040)	(1050 to 1790)	(1070 to 1430)	(914 to 1190)	(813 to 1040)	(597 to 785)	(483 to 709)	(594 to 889)	(578 to 875)
	1360	1290	1190	1080	866	747	555	516	581	603
Nottinghamshire	(997 to 1800)	(922 to 1760)	(888 to 1590)	(925 to 1250)	(763 to 983)	(656 to 845)	(487 to 636)	(436 to 617)	(484 to 708)	(496 to 728)
	1170	1120	1000	894	765	613	469	385	456	501
Rutland	(826 to 1580)	(792 to 1590)	(712 to 1360)	(753 to 1080)	(655 to 887)	(518 to 715)	(398 to 552)	(298 to 492)	(362 to 580)	(392 to 649)
	1290	1210	1130	1010	827	688	520	483	533	539
East of England	(1040 to 1570)	(937 to 1550)	(906 to 1400)	(900 to 1140)	(746 to 916)	(622 to 762)	(469 to 578)	(420 to 553)	(465 to 611)	(461 to 631)
	1330	1280	1170	1040	834	758	573	524	624	594
Bedford	(952 to 1790)	(905 to 1780)	(862 to 1560)	(885 to 1230)	(722 to 955)	(666 to 870)	(494 to 658)	(453 to 670)	(512 to 769)	(478 to 736)
	1190	1170	1100	986	815	659	486	465	503	486
Cambridgeshire	(859 to 1570)	(833 to 1630)	(808 to 1440)	(847 to 1150)	(714 to 926)	(576 to 747)	(426 to 555)	(383 to 561)	(415 to 607)	(396 to 604)
	1240	1190	1080	944	772	663	520	450	530	479
Central Bedfordshire	(881 to 1650)	(845 to 1650)	(802 to 1410)	(800 to 1100)	(674 to 878)	(576 to 761)	(448 to 600)	(364 to 553)	(426 to 656)	(385 to 593)
	1360	1240	1170	1050	821	684	519	483	538	566
Essex	(1030 to 1730)	(880 to 1670)	(887 to 1520)	(912 to 1210)	(731 to 925)	(606 to 769)	(460 to 586)	(406 to 576)	(449 to 644)	(470 to 683)
	1340	1220	1160	1020	829	692	502	463	524	502
Hertfordshire	(968 to 1760)	(842 to 1690)	(858 to 1520)	(882 to 1180)	(729 to 940)	(607 to 787)	(442 to 571)	(383 to 556)	(434 to 633)	(406 to 608)
	1370	1280	1180	1030	840	708	567	527	607	670
Luton	(982 to 1810)	(934 to 1770)	(856 to 1540)	(870 to 1200)	(746 to 1070)	(676 to 860)	(494 to 650)	(459 to 644)	(561 to 841)	(529 to 824)
	1250	1190	1090	990	835	680	545	521	550	559
Norfolk	(919 to 1650)	(856 to 1630)	(819 to 1410)	(853 to 1150)	(734 to 942)	(600 to 773)	(481 to 621)	(436 to 622)	(458 to 664)	(461 to 692)
	1380	1340	1240	1020	765	640	498	444	544	597
Peterborough	(993 to 1860)	(947 to 1880)	(932 to 1620)	(868 to 1190)	(790 to 1030)	(668 to 871)	(525 to 687)	(445 to 662)	(516 to 770)	(480 to 732)
	1340	1280	1140	990	856	755	551	506	580	646
Southend-on-Sea	(947 to 1780)	(912 to 1750)	(855 to 1540)	(850 to 1160)	(743 to 986)	(656 to 863)	(478 to 634)	(406 to 624)	(473 to 716)	(519 to 793)
	1220	1170	1070	970	803	673	493	464	518	518
Suffolk	(900 to 1610)	(818 to 1630)	(796 to 1420)	(837 to 1130)	(706 to 914)	(594 to 767)	(430 to 568)	(388 to 560)	(407 to 593)	(425 to 638)
	1370	1350	1250	1100	893	743	592	571	492	580
Thurrock	(990 to 1810)	(934 to 1880)	(933 to 1640)	(948 to 1310)	(772 to 1020)	(600 to 795)	(492 to 656)	(338 to 509)	(403 to 598)	(464 to 711)
	1340	1260	1180	1080	899	743	599	517	579	576
Greater London	(1090 to 1620)	(1010 to 1580)	(945 to 1450)	(966 to 1210)	(809 to 995)	(670 to 823)	(468 to 574)	(397 to 526)	(489 to 645)	(496 to 675)
	1510	1420	1300	1200	988	870	751	671	751	751
Barking and Dagenham	(1150 to 1970)	(1040 to 1910)	(1010 to 1730)	(1040 to 1400)	(867 to 1120)	(752 to 990)	(574 to 754)	(484 to 726)	(632 to 934)	(602 to 912)
	1180	1110	1010	915	773	628	491	464	537	537
Barnet	(861 to 1580)	(796 to 1510)	(769 to 1340)	(791 to 1070)	(676 to 880)	(548 to 716)	(402 to 533)	(330 to 490)	(408 to 600)	(433 to 661)
	1210	1140	1050	957	772	647	518	477	528	554
Bexley	(900 to 1610)	(828 to 1540)	(786 to 1360)	(817 to 1100)	(671 to 970)	(564 to 740)	(463 to 611)	(339 to 508)	(435 to 638)	(447 to 680)
	1340	1250	1150	1040	848	707	540	497	556	607
Brent	(994 to 1760)	(890 to 1690)	(864 to 1510)	(897 to 1220)	(746 to 970)	(618 to 803)	(437 to 571)	(393 to 579)	(461 to 676)	(490 to 741)
	1160	1090	1000	936	807	660	438	390	468	482
Bromley	(846 to 1550)	(798 to 1490)	(744 to 1080)	(804 to 1080)	(706 to 922)	(575 to 749)	(380 to 503)	(319 to 472)	(382 to 568)	(390 to 604)
	1380	1360	1220	1270	950	985	574	447	437	428
Camden	(1030 to 1800)	(995 to 1850)	(976 to 1720)	(1090 to 1460)	(833 to 1080)	(862 to 1110)	(500 to 656)	(368 to 542)	(360 to 530)	(348 to 522)
	1250	1140	1060	987	847	690	509	486	623	565
Croydon	(918 to 1670)	(832 to 1570)	(789 to 1390)	(852 to 1140)	(747 to 961)	(609 to 785)	(447 to 583)	(403 to 587)	(517 to 757)	(466 to 694)
	1370	1280	1220	1100	901	720	531	477	584	605
Ealing	(991 to 1790)	(918 to 1740)	(905 to 1570)	(954 to 1280)	(782 to 1020)	(632 to 820)	(465 to 604)	(393 to 575)	(483 to 697)	(490 to 742)
	1280	1200	1100	1020	836	698	460	457	557	573
Enfield	(929 to 1680)	(868 to 1630)	(839 to 1400)	(877 to 1180)	(728 to 949)	(610 to 792)	(398 to 526)	(426 to 619)	(458 to 675)	(468 to 701)
	1430	1330	1230	1120	942	824	572	502	561	616
Greenwich	(1050 to 1850)	(935 to 1780)	(924 to 1820)	(965 to 1300)	(826 to 1080)	(724 to 940)	(496 to 652)	(416 to 612)	(458 to 687)	(502 to 762)
	1420	1360	1330	1270	1010	807	549	545	687	1140
Hackney	(1070 to 1840)	(978 to 1840)	(1000 to 1760)	(1090 to 1460)	(895 to 1150)	(708 to 914)	(484 to 627)	(446 to 667)	(566 to 834)	(857 to 1440)
	1440	1400	1340	1280	1090	874	587	508	643	633
Hammersmith and Fulham	(1060 to 1890)	(1010 to 1900)	(1010 to 1750)	(1100 to 1500)	(943 to 1250)	(766 to 996)	(510 to 680)	(411 to 617)	(527 to 787)	(512 to 788)
	1380	1310	1220	1140	897	843	615	489	577	565
Haringey	(1020 to 1820)	(968 to 1740)	(925 to 1600)	(973 to 1310)	(787 to 1020)	(743 to 956)	(540 to 706)	(405 to 595)	(477 to 708)	(456 to 695)
	1170	1100	990	901	767	633	477	439	492	607
Harrow	(864 to 1540)	(784 to 1520)	(743 to 1300)	(767 to 1050)	(673 to 874)	(545 to 706)	(381 to 508)	(310 to 461)	(399 to 585)	(320 to 496)
	1230	1140	1050	959	804	654	508	438	556	559
Havering	(903 to 1630)	(802 to 1560)	(785 to 1370)	(822 to 1110)	(700 to 908)	(568 to 745)	(442 to 590)	(360 to 523)	(450 to 673)	(448 to 687)
	1230	1170	1090	1010	815	731	504	504	580	590
Hillingdon	(926 to 1650)	(857 to 1620)	(815 to 1450)	(867 to 1160)	(715 to 929)	(643 to 835)	(441 to 577)	(421 to 612)	(482 to 701)	(482 to 721)
	1310	1230	1140	1030	893	534	464	464	553	553
Hounslow	(978 to 1740)	(901 to 1670)	(864 to 1460)	(885 to 1200)	(783 to 1010)	(688 to 874)	(469 to 612)	(384 to 561)	(490 to 709)	(449 to 679)
	1420	1350	1280	1180	1020	823	666	623	618	618
Islington	(1050 to 1830)	(1000 to 1800)	(961 to 1660)	(1020 to 1370)	(892 to 1160)	(851 to 1100)	(580 to 764)	(434 to 632)	(456 to 669)	(502 to 756)
	1320	1320	1260	1210	1060	681	399	449	516	516
Kensington and Chelsea	(974 to 1720)	(965 to 1770)	(944 to 1630)	(1040 to 1400)	(932 to 1210)	(597 to 775)	(393 to 514)	(329 to 489)	(352 to 518)	(411 to 640)
	1200	1140	1060	978	799	632	417	374	446	446
Kingston upon Thames	(888 to 1580)	(817 to 1590)	(782 to 1390)	(833 to 1140)	(700 to 914)	(546 to 729)	(360 to 484)	(304 to 454)	(418 to 627)	(356 to 551)
	1550	1410	1210	1020	796	630	501	489	639	685
Lambeth	(1180 to 2000)	(1050 to 1990)	(1080 to 1830)	(1050 to 1410)	(886 to 1180)	(700 to 909)	(506 to 668)	(408 to 613)	(532 to 781)	(550 to 842)
	1420	1320	1220	1120	953	874	574	544	722	722
Lewisham	(1060 to 1840)	(939 to 1800)	(928 to 1580)	(964 to 1300)	(832 to 1090)	(761 to 991)	(499 to 660)	(450 to 662)	(494 to 724)	(587 to 890)
	1250	1180	1070	974	844	656	475	484	583	575
Merton	(933 to 1640)	(838 to 1610)	(805 to 1420)	(842 to 1130)	(732 to 963)	(572 to 751)	(413 to 548)	(350 to 522)	(440 to 718)	(466 to 713)
	1470	1350	1260	1140	1010	838	633	575	752	712
Newham	(1090 to 1900)	(969 to 1820)	(940 to 1640)	(977 to 1320)	(883 to 1150)	(756 to 990)	(551 to 721)	(448 to 658)	(617 to 917)	(583 to 869)
	1240	1160	1080	978	819	651	468	430	650	538
Redbridge	(826 to 1630)	(844 to 1580)	(808 to 1410)	(842 to 1130)	(713 to 929)	(567 to 739)	(406 to 534)	(352 to 521)	(533 to 790)	(436 to 652)
	1200	1160	1090	1020	777	583	394	350	475	463
Richmond upon Thames	(866 to 1570)	(822 to 1570)	(811 to 1460)	(877 to 1180)	(675 to 886)	(508 to 668)	(342 to 458)	(285 to 427)	(391 to 581)	(369 to 576)
	1460	1350	1280	1160	1190	820	586	482	613	691
Southwark	(1080 to 1890)	(970 to 1830)	(983 to 1680)	(1000 to 1340)	(1040 to 1360)	(718 to 933)	(511 to 675)	(398 to 590)	(506 to 742)	(562 to 848)
	1210	1120	1010	906	782	660	477	429	476	582
Sutton	(893 to 1600)	(809 to 1550)	(753 to 1340)	(773 to 1050)	(681 to 895)	(579 to 756)	(413 to 546)	(350 to 531)	(394 to 586)	(472 to 718)
	1590	1510	1490	1420	1120	1000	641	468	751	705
Tower Hamlets	(1200 to 2050)	(1100 to 2030)	(1150 to 1930)	(1240 to 1650)	(987 to 1280)	(882 to 1140)	(562 to 734)	(389 to 563)	(624 to 905)	(580 to 864)
	1360	1270	1170	1060	869	785	596	490	589	589
Waltham Forest	(990 to 1730)	(913 to 1720)	(865 to 1540)	(917 to 1230)	(756 to 992)	(693 to 892)	(522 to 682)	(408 to 589)	(465 to 678)	(479 to 730)
	1380	1310	1230	1150	1040	791	520	589		

	1440	1370	1280	1130	1000	761	576	568	636	673
Stockton-on-Tees	(1060 to 1940)	(961 to 1920)	(952 to 1700)	(959 to 1310)	(870 to 1150)	(663 to 873)	(500 to 665)	(466 to 694)	(522 to 777)	(542 to 841)
	1490	1410	1200	891	1070	891	681	636	712	767
Sunderland	(1100 to 1990)	(1010 to 1960)	(999 to 1710)	(1030 to 1400)	(928 to 1210)	(783 to 1020)	(590 to 790)	(521 to 776)	(586 to 872)	(625 to 952)
	1480	1400	1310	1180	999	821	653	568	622	658
North West England	(1200 to 1800)	(1120 to 1770)	(1070 to 1600)	(1050 to 1320)	(902 to 1110)	(747 to 909)	(560 to 693)	(496 to 651)	(567 to 746)	(564 to 770)
	1550	1490	1370	1230	1090	920	675	612	702	752
Blackburn with Darwen	(1160 to 2020)	(1070 to 2000)	(1020 to 1770)	(1050 to 1430)	(955 to 1250)	(806 to 1050)	(591 to 772)	(499 to 744)	(579 to 846)	(611 to 934)
	1550	1490	1360	1210	1130	1070	926	853	824	819
Blackpool	(1170 to 2030)	(1070 to 2010)	(1020 to 1740)	(1020 to 1400)	(982 to 1280)	(946 to 1220)	(806 to 1060)	(701 to 1030)	(674 to 995)	(746 to 1130)
	1520	1460	1370	1210	1010	852	641	616	647	653
Bolton	(1120 to 2010)	(1040 to 1980)	(1040 to 1710)	(1040 to 1400)	(887 to 1150)	(748 to 969)	(561 to 727)	(513 to 741)	(533 to 780)	(533 to 802)
	1410	1370	1260	1120	975	774	586	522	660	590
Bury	(948 to 1850)	(977 to 1840)	(927 to 1630)	(961 to 1310)	(848 to 1110)	(675 to 885)	(508 to 675)	(429 to 645)	(538 to 799)	(476 to 731)
	1280	1250	1170	1090	885	713	517	489	554	535
Cheshire East	(948 to 1690)	(906 to 1670)	(879 to 1530)	(946 to 1260)	(778 to 1010)	(619 to 816)	(450 to 590)	(407 to 588)	(458 to 668)	(435 to 659)
	1320	1270	1190	1090	898	708	548	507	580	592
Cheshire West and Chester	(954 to 1760)	(917 to 1740)	(896 to 1560)	(929 to 1270)	(781 to 1020)	(615 to 806)	(476 to 626)	(415 to 618)	(478 to 701)	(478 to 725)
	1400	1320	1230	1110	949	740	539	542	574	623
Cumbria	(1020 to 1810)	(943 to 1820)	(924 to 1590)	(962 to 1290)	(834 to 1080)	(652 to 842)	(472 to 618)	(453 to 560)	(480 to 690)	(506 to 759)
	1470	1450	1350	1210	1000	872	631	612	638	696
Halton	(1090 to 1930)	(1050 to 1980)	(1030 to 1750)	(1050 to 1410)	(876 to 1150)	(765 to 1000)	(551 to 727)	(503 to 746)	(528 to 778)	(567 to 850)
	1530	1480	1380	1240	1070	936	695	622	689	689
Knowsley	(1140 to 2000)	(1090 to 2030)	(1050 to 1810)	(1070 to 1450)	(929 to 1230)	(822 to 1070)	(601 to 806)	(513 to 752)	(579 to 849)	(561 to 851)
	1530	1370	1280	1160	974	789	584	576	660	685
Lancashire	(1170 to 1950)	(998 to 1850)	(971 to 1670)	(1010 to 1340)	(863 to 1100)	(697 to 890)	(516 to 665)	(484 to 684)	(550 to 786)	(568 to 826)
	1560	1450	1380	1220	1070	954	743	649	749	773
Liverpool	(1160 to 2010)	(1040 to 1930)	(1050 to 1820)	(1050 to 1420)	(948 to 1220)	(839 to 1080)	(650 to 850)	(539 to 780)	(620 to 900)	(637 to 956)
	1630	1520	1450	1320	1170	995	736	628	832	854
Manchester	(1230 to 2100)	(1100 to 2040)	(1090 to 1870)	(1140 to 1520)	(1010 to 1370)	(871 to 1130)	(635 to 845)	(516 to 652)	(674 to 923)	(690 to 1050)
	1540	1490	1360	1240	1070	930	717	617	769	675
Oldham	(1130 to 2020)	(1080 to 1990)	(1040 to 1750)	(1070 to 1440)	(932 to 1220)	(750 to 973)	(580 to 762)	(508 to 756)	(630 to 926)	(546 to 821)
	1520	1460	1350	1200	1040	830	675	581	698	727
Rochdale	(1120 to 1970)	(1050 to 1940)	(1010 to 1720)	(1040 to 1400)	(909 to 1180)	(727 to 949)	(590 to 772)	(476 to 700)	(575 to 846)	(578 to 905)
	1600	1560	1480	1360	1100	898	718	584	751	682
Salford	(1190 to 2050)	(1140 to 2100)	(1140 to 1880)	(1180 to 1580)	(972 to 1250)	(788 to 1020)	(629 to 818)	(488 to 707)	(622 to 898)	(554 to 836)
	1400	1330	1110	976	776	596	658	682	661	661
Salford	(1040 to 1830)	(950 to 1860)	(940 to 1610)	(960 to 1280)	(803 to 1040)	(681 to 883)	(575 to 758)	(490 to 719)	(567 to 832)	(541 to 808)
Sefton		1510	1480	1250	1030	836	655	621	718	670
St Helens	(1120 to 1940)	(1090 to 2010)	(1030 to 1790)	(1080 to 1440)	(905 to 1180)	(732 to 958)	(568 to 748)	(508 to 753)	(588 to 864)	(539 to 827)
	1340	1290	1090	945	739	592	572	504	574	560
Stockport	(992 to 1760)	(930 to 1730)	(896 to 1560)	(938 to 1270)	(830 to 1070)	(648 to 838)	(500 to 659)	(415 to 604)	(474 to 690)	(457 to 691)
	1510	1430	1300	1190	907	681	551	603	693	693
Tameside	(1090 to 1980)	(1040 to 1950)	(998 to 1730)	(1020 to 1380)	(876 to 1130)	(796 to 1030)	(588 to 785)	(456 to 668)	(534 to 798)	(559 to 844)
	1310	1270	1160	1050	933	719	569	541	509	541
Trafford	(966 to 1740)	(915 to 1700)	(865 to 1500)	(896 to 1210)	(815 to 1070)	(626 to 819)	(492 to 657)	(357 to 528)	(443 to 660)	(406 to 631)
	1370	1300	1260	1140	975	774	573	583	670	631
Warrington	(978 to 1800)	(980 to 1790)	(934 to 1630)	(978 to 1310)	(849 to 1110)	(674 to 887)	(495 to 660)	(479 to 714)	(552 to 824)	(503 to 764)
	1500	1450	1340	1220	1050	870	680	572	677	626
Wigan	(1120 to 1940)	(1040 to 2010)	(1010 to 1760)	(1050 to 1420)	(922 to 1190)	(766 to 982)	(592 to 778)	(458 to 667)	(556 to 824)	(506 to 771)
	1460	1370	1270	1140	990	804	573	552	607	678
Wirral	(1060 to 1910)	(954 to 1880)	(944 to 1650)	(983 to 1330)	(874 to 1120)	(709 to 917)	(504 to 654)	(452 to 663)	(504 to 733)	(455 to 839)
	1260	1190	1110	1010	821	677	509	478	523	523
South East England	(1030 to 1530)	(930 to 1470)	(884 to 1360)	(899 to 1140)	(738 to 905)	(612 to 746)	(458 to 563)	(416 to 546)	(457 to 599)	(449 to 605)
	1180	1160	1080	972	828	640	448	416	496	423
Bracknell Forest	(874 to 1600)	(818 to 1590)	(784 to 1440)	(827 to 1140)	(720 to 952)	(551 to 738)	(382 to 516)	(336 to 512)	(401 to 604)	(331 to 534)
	1330	1300	1190	1060	1010	799	624	517	576	549
Brighton and Hove	(986 to 1780)	(948 to 1750)	(885 to 1580)	(913 to 1240)	(889 to 1150)	(702 to 916)	(544 to 718)	(424 to 627)	(476 to 705)	(445 to 682)
	1120	1100	1030	981	806	623	476	446	476	509
Buckinghamshire	(814 to 1490)	(776 to 1490)	(737 to 1370)	(842 to 1150)	(707 to 926)	(543 to 720)	(416 to 548)	(363 to 542)	(391 to 576)	(410 to 631)
	1270	1200	1110	978	771	657	523	525	569	569
East Sussex	(938 to 1700)	(856 to 1630)	(822 to 1460)	(838 to 1130)	(677 to 879)	(577 to 745)	(462 to 600)	(434 to 629)	(464 to 668)	(465 to 694)
	1260	1150	1080	987	797	656	487	451	486	471
Hampshire	(947 to 1640)	(806 to 1560)	(791 to 1460)	(858 to 1140)	(706 to 898)	(580 to 738)	(428 to 554)	(381 to 536)	(411 to 585)	(388 to 569)
	1370	1300	1170	1030	896	715	566	539	572	572
Isle of Wight	(1010 to 1780)	(910 to 1780)	(866 to 1540)	(873 to 1210)	(775 to 1020)	(619 to 823)	(486 to 658)	(439 to 663)	(466 to 709)	(456 to 705)
	1370	1240	1180	1100	868	707	531	513	578	568
Kent	(1040 to 1760)	(901 to 1650)	(884 to 1550)	(958 to 1260)	(763 to 979)	(622 to 798)	(464 to 602)	(433 to 611)	(482 to 689)	(468 to 695)
	1290	1260	1130	993	879	708	612	573	651	635
Medway	(942 to 1710)	(890 to 1740)	(831 to 1500)	(847 to 1170)	(719 to 1030)	(677 to 881)	(531 to 702)	(459 to 674)	(538 to 787)	(471 to 730)
	1270	1250	1170	1050	832	691	522	460	563	505
Milton Keynes	(908 to 1650)	(885 to 1690)	(847 to 1580)	(879 to 1230)	(724 to 950)	(595 to 790)	(456 to 602)	(377 to 553)	(456 to 683)	(410 to 624)
	1120	1090	1020	955	777	672	495	457	471	497
Oxfordshire	(824 to 1480)	(751 to 1510)	(736 to 1330)	(823 to 1110)	(673 to 882)	(583 to 765)	(426 to 566)	(375 to 550)	(386 to 564)	(400 to 615)
	1370	1350	1130	930	739	639	539	488	615	615
Portsmouth	(1010 to 1800)	(961 to 1830)	(930 to 1670)	(980 to 1310)	(873 to 1130)	(733 to 953)	(552 to 725)	(430 to 643)	(569 to 840)	(500 to 757)
	1270	1200	1100	928	759	592	524	454	574	574
Reading	(941 to 1720)	(911 to 1730)	(892 to 1570)	(943 to 1290)	(801 to 1060)	(660 to 866)	(515 to 682)	(453 to 669)	(583 to 880)	(463 to 701)
	1300	1280	1070	772	619	526	456	419	519	619
Slough	(965 to 1750)	(896 to 1760)	(884 to 1570)	(906 to 1260)	(836 to 1110)	(669 to 887)	(537 to 708)	(456 to 674)	(515 to 766)	(581 to 892)
	1370	1260	1090	945	769	591	498	456	642	642
Southampton	(1030 to 1790)	(972 to 1850)	(927 to 1640)	(925 to 1270)	(816 to 1070)	(678 to 876)	(499 to 654)	(441 to 654)	(575 to 851)	(516 to 788)
	1250	1140	1080	984	771	656	429	465	473	473
Surrey	(940 to 1620)	(804 to 1600)	(782 to 1450)	(851 to 1140)	(675 to 872)	(574 to 741)	(407 to 524)	(350 to 513)	(379 to 552)	(384 to 572)
	1140	1040	948	771	619	459	414	459	525	525
West Berkshire	(813 to 1530)	(793 to 1520)	(749 to 1370)	(805 to 1110)	(666 to 888)	(534 to 708)	(398 to 531)	(338 to 510)	(352 to 535)	(414 to 680)
	1220	1160	1010	852	704	503	422	410	522	538
West Sussex	(909 to 1600)	(807 to 1600)	(822 to 1510)	(866 to 1170)	(688 to 910)	(575 to 747)	(440 to 581)	(422 to 611)	(482 to 689)	(438 to 672)
	1040	1020	913	806	738	625	455	465	530	530
Windsor and Maidenhead	(745 to 1390)	(724 to 1440)	(674 to 1210)	(677 to 964)	(635 to 850)	(543 to 724)	(371 to 504)	(302 to 470)	(463 to 579)	(366 to 569)
	1020	1010	922	836	639	498	382	381	402	529
Wokingham	(734 to 1410)	(710 to 1410)	(667 to 1230)	(700 to 975)	(555 to 736)	(432 to 574)	(331 to 440)	(307 to 475)	(325 to 494)	(425 to 658)
	1270	1190	1120	1000	826	674	515	493	522	561
South West England	(1030 to 1570)	(920 to 1500)	(878 to 1390)	(884 to 1120)	(746 to 921)	(610 to 751)	(462 to 576)	(431 to 567)	(454 to 604)	(482 to 655)
	1160	1100	996	873	784	632	480	468	512	545
Bath and North East Somerset	(832 to 1540)	(792 to 1510)	(729 to 1300)	(738 to 1020)	(679 to 899)	(556 to 724)	(415 to 554)	(383 to 571)	(423 to 622)	(441 to 670)
	1290	1230	1120	986	922	785	614	541	690	1140
Bournemouth	(930 to 1740)	(857 to 1680)	(815 to 1460)	(836 to 1150)	(798 to 1060)	(688 to 896)	(532 to 706)	(448 to 656)	(568 to 842)	(875 to 1470)
	1360	1280	1210	1090	920	762	576	555	572	632
Bristol, City of	(1010 to 1770)	(903 to 1760)	(908 to 1560)	(930 to 1270)	(806 to 1050)	(673 to 876)	(499 to 658)	(458 to 674)	(473 to 692)	(513 to 785)
	1320	1240	1170	1040	844	674	521	476	586	586
Cornwall	(954 to 1740)	(872 to 1700)	(874 to 1540)	(899 to 1210)	(741 to 959)	(595 to 765)	(457 to 591)	(450 to 642)	(476 to 694)	(482 to 712)
	1260									



		1440	1370	1270	1120	972	789	638	628	671	682
		(1070 to 1900)	(952 to 1880)	(932 to 1660)	(966 to 1300)	(846 to 1120)	(689 to 902)	(553 to 739)	(520 to 769)	(555 to 821)	(551 to 843)
		1380	1330	1220	1120	937	796	585	522	596	580
		(992 to 1800)	(942 to 1820)	(887 to 1600)	(966 to 1300)	(818 to 1075)	(691 to 912)	(507 to 673)	(424 to 642)	(487 to 725)	(468 to 717)
		1300	1260	1130	989	697	776	500	511	511	573
		(942 to 1780)	(882 to 1690)	(846 to 1470)	(845 to 1150)	(672 to 885)	(607 to 795)	(450 to 603)	(410 to 615)	(422 to 627)	(462 to 708)
		1550	1490	1370	1190	1050	873	682	620	718	725
		(1160 to 2050)	(1050 to 2010)	(1040 to 1760)	(1030 to 1380)	(910 to 1200)	(763 to 1000)	(594 to 789)	(519 to 754)	(592 to 872)	(582 to 905)
		1350	1300	1200	1070	863	717	522	451	507	571
		(973 to 1800)	(916 to 1800)	(889 to 1580)	(914 to 1230)	(750 to 988)	(620 to 816)	(456 to 602)	(368 to 553)	(415 to 617)	(412 to 651)
		1240	1220	1110	980	765	663	469	460	556	512
		(882 to 1650)	(860 to 1670)	(794 to 1450)	(847 to 1160)	(664 to 885)	(578 to 759)	(407 to 544)	(377 to 561)	(461 to 672)	(410 to 636)
		1500	1370	1300	1150	949	758	545	535	624	597
		(1130 to 1930)	(991 to 1880)	(978 to 1690)	(996 to 1320)	(833 to 1080)	(662 to 862)	(476 to 620)	(450 to 646)	(522 to 743)	(489 to 738)
		1600	1550	1460	1330	1080	875	690	668	770	758
		(1190 to 2080)	(1110 to 2090)	(1110 to 1850)	(1140 to 1540)	(941 to 1230)	(765 to 997)	(597 to 780)	(547 to 809)	(632 to 936)	(613 to 932)
		1430	1410	1310	1170	970	764	575	589	668	763
		(1040 to 1920)	(994 to 1880)	(971 to 1700)	(1010 to 1380)	(850 to 1130)	(667 to 875)	(498 to 668)	(490 to 729)	(552 to 814)	(618 to 958)
		1490	1430	1330	1200	1010	803	652	606	678	674
		(1060 to 2000)	(1020 to 1900)	(982 to 1710)	(1040 to 1400)	(878 to 1160)	(701 to 920)	(566 to 748)	(501 to 730)	(554 to 822)	(541 to 832)
		1320	1280	1200	1100	874	726	537	508	578	549
		(969 to 1740)	(891 to 1760)	(886 to 1580)	(947 to 1270)	(764 to 1010)	(634 to 831)	(468 to 619)	(424 to 624)	(473 to 701)	(445 to 683)
		1490	1430	1330	1180	983	832	673	637	724	739
		(1090 to 1960)	(1020 to 1970)	(998 to 1720)	(1000 to 1370)	(860 to 1120)	(722 to 958)	(580 to 777)	(519 to 776)	(584 to 875)	(596 to 922)
		1310	1270	1170	1080	875	709	543	508	594	536
		(953 to 1750)	(898 to 1740)	(861 to 1520)	(931 to 1260)	(766 to 997)	(618 to 808)	(471 to 619)	(423 to 615)	(487 to 715)	(429 to 664)
		1450	1370	1270	1140	943	758	592	562	634	630
		(1160 to 1750)	(1060 to 1700)	(1020 to 1580)	(1020 to 1280)	(848 to 1040)	(681 to 840)	(534 to 655)	(492 to 644)	(549 to 728)	(539 to 730)
		1500	1450	1370	1210	917	802	595	612	705	714
		(1100 to 1950)	(1020 to 1960)	(988 to 1710)	(962 to 1320)	(831 to 1090)	(695 to 916)	(516 to 676)	(450 to 640)	(577 to 860)	(570 to 868)
		1550	1420	1310	1160	925	825	622	592	708	659
		(1140 to 2010)	(1020 to 1960)	(970 to 1720)	(995 to 1340)	(871 to 1130)	(727 to 925)	(545 to 711)	(488 to 709)	(575 to 850)	(532 to 806)
		1540	1460	1320	1220	1010	759	631	628	628	644
		(1120 to 1970)	(1030 to 1990)	(1020 to 1770)	(1040 to 1410)	(884 to 1160)	(657 to 864)	(547 to 721)	(428 to 644)	(512 to 763)	(514 to 791)
		1460	1370	1260	1120	941	808	574	645	657	645
		(1070 to 1910)	(985 to 1850)	(964 to 1670)	(955 to 1300)	(819 to 1070)	(700 to 923)	(566 to 736)	(466 to 682)	(541 to 798)	(518 to 798)
		1320	1250	1010	867	721	532	471	538	571	551
		(974 to 1730)	(880 to 1700)	(824 to 1520)	(861 to 1170)	(757 to 985)	(628 to 819)	(468 to 612)	(387 to 569)	(431 to 643)	(444 to 679)
		1520	1430	1310	1160	883	700	729	734	801	801
		(1120 to 1970)	(1020 to 1940)	(990 to 1710)	(990 to 1350)	(876 to 1140)	(772 to 1010)	(635 to 833)	(609 to 895)	(674 to 994)	(640 to 990)
		1550	1450	1370	1250	981	770	582	617	678	617
		(1150 to 2040)	(1030 to 1950)	(1020 to 1770)	(1080 to 1450)	(861 to 1130)	(669 to 880)	(535 to 704)	(474 to 696)	(554 to 820)	(499 to 750)
		1490	1280	1280	1160	924	744	606	599	671	717
		(1120 to 1920)	(964 to 1840)	(952 to 1700)	(1010 to 1340)	(813 to 1040)	(654 to 838)	(527 to 673)	(507 to 726)	(552 to 807)	(586 to 870)
		1430	1350	1210	1060	949	775	618	596	633	613
		(1050 to 1850)	(978 to 1850)	(887 to 1620)	(918 to 1260)	(827 to 1080)	(677 to 883)	(536 to 708)	(493 to 719)	(518 to 765)	(496 to 743)
		1440	1390	1280	1150	975	741	576	626	656	579
		(1060 to 1860)	(991 to 1890)	(946 to 1690)	(984 to 1350)	(846 to 1120)	(642 to 857)	(501 to 655)	(436 to 645)	(509 to 767)	(466 to 724)
		1340	1260	1170	1040	860	692	509	472	538	572
		(985 to 1750)	(888 to 1720)	(864 to 1540)	(902 to 1200)	(750 to 972)	(580 to 760)	(448 to 582)	(411 to 587)	(450 to 654)	(436 to 628)
		1480	1430	1320	1240	1000	809	597	604	707	644
		(1100 to 1970)	(1040 to 1910)	(978 to 1720)	(1070 to 1430)	(878 to 1130)	(705 to 926)	(521 to 679)	(496 to 730)	(580 to 858)	(522 to 792)
		1430	1360	1270	1140	958	768	598	553	605	638
		(1070 to 1870)	(977 to 1820)	(960 to 1670)	(982 to 1320)	(836 to 1090)	(672 to 878)	(525 to 683)	(463 to 672)	(502 to 736)	(524 to 788)
		1530	1490	1410	1270	1000	768	631	620	707	678
		(1150 to 2010)	(1070 to 1970)	(1090 to 1470)	(1090 to 1470)	(873 to 1130)	(673 to 876)	(552 to 722)	(516 to 746)	(589 to 849)	(546 to 826)
		1300	1260	1150	1030	879	689	503	492	510	600
		(944 to 1740)	(873 to 1720)	(859 to 1510)	(893 to 1210)	(774 to 1010)	(602 to 795)	(441 to 577)	(408 to 598)	(420 to 618)	(491 to 738)
		1310	1310	1290	1300	1070	826	612	542	585	589
		(1230 to 1410)	(1220 to 1420)	(1190 to 1400)	(1200 to 1400)	(998 to 1160)	(762 to 895)	(566 to 662)	(500 to 590)	(537 to 633)	(541 to 640)
		1270	1610	1430	1240	1050	868	674	610	677	676
		(1190 to 1370)	(1500 to 1740)	(1320 to 1550)	(1150 to 1330)	(972 to 1130)	(806 to 939)	(625 to 731)	(541 to 685)	(587 to 749)	(591 to 776)
		1450	1360	1260	1130	917	781	601	571	534	555
		(1340 to 1590)	(1250 to 1480)	(1160 to 1380)	(1050 to 1220)	(848 to 991)	(723 to 844)	(555 to 650)	(491 to 579)	(535 to 622)	(518 to 595)
		2110	1720	1520	1220	1040	897	838	749	947	1030
		(1990 to 2240)	(1640 to 1790)	(1450 to 1580)	(1170 to 1260)	(1010 to 1080)	(868 to 930)	(808 to 869)	(704 to 800)	(889 to 1020)	(958 to 1120)
		2500	2000	1800	1160	1000	808	703	662	1050	1190
		(2220 to 2810)	(1830 to 2180)	(1670 to 1960)	(1070 to 1260)	(920 to 1080)	(736 to 885)	(640 to 772)	(580 to 760)	(933 to 1190)	(1060 to 1340)
		2100	1720	1520	1210	1040	860	492	468	530	572
		(2660 to 3600)	(2130 to 3040)	(1820 to 2480)	(1490 to 1980)	(1240 to 1620)	(1010 to 1300)	(812 to 1160)	(699 to 1110)	(1250 to 1860)	(1450 to 2110)
		1820	1560	1410	1180	886	812	703	603	1060	977
		(1540 to 2160)	(1430 to 1700)	(1290 to 1560)	(1080 to 1280)	(832 to 952)	(730 to 902)	(722 to 908)	(592 to 833)	(898 to 1260)	(796 to 1190)
		2540	2010	1880	1040	949	808	588	603	959	1170
		(2200 to 2910)	(1780 to 2260)	(1690 to 2110)	(919 to 1180)	(838 to 1080)	(619 to 838)	(505 to 683)	(506 to 718)	(812 to 1120)	(1020 to 1340)
		1850	1510	1170	1070	957	1290	858	925	1120	1120
		(1670 to 2050)	(1420 to 1600)	(1290 to 1430)	(1100 to 1230)	(1000 to 1150)	(906 to 1010)	(1200 to 1380)	(772 to 944)	(828 to 1030)	(984 to 1270)
		1950	1430	1230	951	1120	877	770	908	842	908
		(1760 to 2150)	(1320 to 1570)	(1130 to 1350)	(817 to 1110)	(925 to 1110)	(799 to 967)	(822 to 998)	(728 to 975)	(664 to 898)	(804 to 1030)
		1790	1530	1190	1060	1040	1090	962	1000	1320	1320
		(1450 to 2180)	(1280 to 1800)	(1240 to 1500)	(1070 to 1300)	(947 to 1150)	(945 to 1140)	(879 to 1060)	(829 to 1210)	(880 to 1340)	(1070 to 1610)
		1800	1320	1090	842	718	642	511	768	711	768
		(1620 to 2010)	(1220 to 1440)	(1240 to 1450)	(1000 to 1170)	(843 to 994)	(778 to 914)	(681 to 799)	(616 to 922)	(554 to 882)	(598 to 954)
		1730	1100	909	776	834	775	785	834	862	922
		(1550 to 1950)	(987 to 1220)	(829 to 1000)	(770 to 929)	(710 to 851)	(1060 to 1240)	(774 to 904)	(676 to 913)	(745 to 999)	(760 to 1120)
		1420	1330	1170	1070	917	789	590	579	629	579
		(1270 to 1590)	(1480 to 1760)	(1230 to 1450)	(1070 to 1270)	(1070 to 1280)	(729 to 854)	(594 to 729)	(510 to 687)	(495 to 664)	(620 to 856)
		1450	1280	870	716	620	687	603	693	605	605
		(1190 to 1760)	(1150 to 1440)	(1230 to 1410)	(810 to 939)	(730 to 926)	(663 to 776)	(613 to 718)	(611 to 776)	(615 to 765)	(898 to 1210)
		2240	1080	1210	1080	1160	1080	1010	912	995	1260
		(2060 to 2640)	(1340 to 1610)	(1110 to 1330)	(949 to 1160)	(1070 to 1260)	(967 to 1190)	(911 to 1120)	(854 to 1190)	(851 to 1190)	(989 to 1320)
		1610	1250	1030	970	869	840	809	788	897	900
		(1400 to 1840)	(1090 to 1410)	(915 to 1150)	(861 to 1090)	(762 to 993)	(724 to 965)	(667 to 975)	(659 to 947)	(747 to 1090)	(738 to 1100)
		1640	1290	1230	1110	1130	1380	1810	1180	1170	1450
		(1380 to 1920)	(1110 to 1500)	(1020 to 1430)	(935 to 1320)	(1010 to 1260)	(1260 to 1520)	(1160 to 1970)	(1040 to 1360)	(1010 to 1360)	(1160 to 1860)
		2350	1720	1640	1580	1560	1380	1320	1250	1440	1780
		(2090 to 2630)	(1530 to 1940)	(1450 to 1840)	(1340 to 1830)	(1380 to 1760)	(1220 to 1580)	(1170 to 1500)	(980 to 1560)	(1130 to 1840)	(1260 to 2490)
		3150	2680	2490	2180	1900	1630	3300	1340	1660	1910
		(2680 to 3700)	(2160 to 3260)	(2100 to 2890)	(1880 to 2510)	(1610 to 2220)	(1390 to 1890)	(2860 to 3840)	(1020 to 1750)	(1240 to 2180)	(1360 to 2700)
		1860	1320	1100	828	734	774	715	712	889	889
		(1710 to 2010)</									



Agascalientes	2020 (1720 to 2370)	1630 (1360 to 1940)	1550 (1280 to 1830)	1190 (1080 to 1330)	990 (892 to 1100)	821 (741 to 909)	712 (643 to 789)	719 (641 to 806)	1010 (917 to 1120)	1050 (944 to 1170)
Baja California	2350 (1960 to 2750)	1870 (1550 to 2200)	1760 (1480 to 2120)	1320 (1200 to 1450)	1250 (1130 to 1370)	1110 (1000 to 1220)	936 (849 to 1030)	889 (796 to 989)	1230 (1200 to 1460)	1250 (1120 to 1390)
Baja California Sur	2330 (1940 to 2740)	1850 (1560 to 2160)	1700 (1440 to 1990)	1280 (1150 to 1420)	1030 (923 to 1140)	850 (769 to 942)	747 (674 to 827)	769 (687 to 864)	1140 (936 to 1150)	1140 (1020 to 1280)
Campeche	2080 (1700 to 2500)	1560 (1350 to 1850)	1410 (1220 to 1640)	1020 (918 to 1130)	888 (802 to 978)	704 (634 to 777)	625 (562 to 770)	738 (660 to 826)	1030 (927 to 1130)	1030 (924 to 1160)
Chiapas	2270 (1840 to 2740)	1750 (1500 to 2070)	1590 (1370 to 1850)	1210 (1090 to 1340)	928 (840 to 1010)	813 (737 to 898)	746 (675 to 822)	711 (693 to 856)	1110 (1000 to 1230)	1080 (963 to 1200)
Chihuahua	2260 (1900 to 2670)	1820 (1520 to 2160)	1660 (1380 to 1980)	1350 (1230 to 1500)	1280 (1150 to 1420)	1070 (965 to 1180)	1250 (1130 to 1370)	1500 (872 to 1090)	1500 (1370 to 1650)	1160 (1050 to 1300)
Coahuila	2370 (2000 to 2820)	1890 (1590 to 2230)	1740 (1440 to 2080)	1400 (1260 to 1550)	1150 (1040 to 1280)	889 (800 to 986)	812 (731 to 899)	769 (687 to 869)	1170 (1060 to 1290)	1010 (899 to 1130)
Colima	2880 (2440 to 3380)	2220 (1860 to 2620)	1990 (1680 to 2320)	1520 (1360 to 1680)	1010 (917 to 1120)	822 (735 to 908)	779 (703 to 860)	866 (771 to 970)	1160 (1050 to 1290)	1330 (1190 to 1500)
Durango	2340 (1930 to 2790)	1780 (1510 to 2060)	1600 (1300 to 1880)	1150 (1040 to 1270)	922 (829 to 1010)	738 (662 to 815)	958 (870 to 1050)	704 (629 to 788)	957 (866 to 1050)	863 (771 to 960)
Guanajuato	2360 (1990 to 2770)	1860 (1570 to 2200)	1700 (1440 to 2000)	1250 (1120 to 1380)	1080 (981 to 1200)	854 (769 to 942)	733 (664 to 808)	869 (779 to 974)	1210 (1100 to 1340)	1270 (1140 to 1420)
Guerrero	2720 (2330 to 3180)	2230 (1890 to 2600)	2030 (1720 to 2420)	1680 (1500 to 1870)	1220 (1090 to 1380)	945 (842 to 1050)	929 (823 to 1050)	836 (724 to 965)	1050 (927 to 1180)	1060 (923 to 1210)
Hidalgo	2650 (2200 to 3160)	1980 (1700 to 2290)	1820 (1570 to 2100)	1400 (1260 to 1530)	929 (835 to 1020)	693 (627 to 762)	680 (615 to 747)	694 (622 to 766)	971 (822 to 995)	971 (806 to 1150)
Jalisco	2180 (1820 to 2560)	1650 (1400 to 1950)	1500 (1270 to 1800)	1140 (1040 to 1250)	1020 (918 to 1110)	852 (775 to 932)	781 (712 to 856)	815 (735 to 902)	1070 (970 to 1170)	1190 (1070 to 1320)
México	2300 (1920 to 2700)	1840 (1540 to 2200)	1660 (1390 to 1970)	1470 (1340 to 1610)	1120 (1020 to 1230)	859 (780 to 943)	758 (691 to 835)	755 (683 to 836)	1310 (1200 to 1430)	1050 (949 to 1170)
Mexico City	2910 (2470 to 3340)	2220 (1840 to 2600)	2000 (1740 to 2260)	1400 (1280 to 1520)	938 (852 to 1060)	809 (736 to 898)	766 (698 to 842)	712 (670 to 762)	1520 (1330 to 1660)	1480 (1300 to 1660)
Michoacán de Ocampo	2640 (2190 to 3170)	1930 (1670 to 2290)	1720 (1470 to 2040)	1330 (1200 to 1480)	921 (832 to 1020)	743 (709 to 869)	762 (675 to 818)	964 (888 to 851)	1160 (878 to 1060)	1160 (1030 to 1280)
Morelos	2580 (2210 to 3000)	1910 (1570 to 2270)	1700 (1430 to 2020)	1310 (1180 to 1460)	977 (877 to 1080)	766 (688 to 850)	925 (854 to 824)	846 (756 to 948)	1180 (1070 to 1310)	1410 (1250 to 1570)
Nayarit	2300 (1970 to 2680)	1760 (1470 to 2120)	1530 (1290 to 1840)	1120 (1010 to 1250)	891 (802 to 987)	712 (644 to 793)	665 (709 to 867)	857 (595 to 739)	949 (771 to 947)	949 (847 to 1060)
Nuevo León	2030 (1680 to 2400)	1500 (1260 to 1810)	1060 (1160 to 1680)	760 (950 to 1170)	927 (836 to 1030)	807 (727 to 895)	725 (696 to 848)	1060 (653 to 808)	1060 (919 to 1210)	1060 (945 to 1180)
Oaxaca	2780 (2390 to 3230)	2200 (1870 to 2570)	1620 (1710 to 2380)	1260 (1470 to 1790)	818 (966 to 1180)	758 (740 to 901)	721 (687 to 838)	949 (648 to 806)	1080 (862 to 1050)	1080 (964 to 1200)
Puebla	2890 (2410 to 3390)	2070 (1740 to 2440)	1450 (1550 to 2180)	1060 (1310 to 1600)	887 (968 to 1180)	770 (804 to 976)	798 (695 to 839)	1350 (715 to 886)	1200 (1090 to 1320)	1200 (1210 to 1510)
Querétaro	2470 (2060 to 2920)	1900 (1610 to 2230)	1340 (1400 to 2040)	909 (1150 to 1550)	1110 (1010 to 1230)	909 (823 to 1000)	757 (690 to 844)	1200 (683 to 844)	1200 (967 to 1170)	1200 (1070 to 1330)
Quintana Roo	2310 (1960 to 2690)	1960 (1650 to 2280)	1890 (1590 to 2240)	1640 (1430 to 1850)	1270 (1130 to 1460)	958 (849 to 1080)	927 (828 to 1050)	1160 (792 to 1080)	1160 (1040 to 1340)	1160 (995 to 1340)
San Luis Potosí	2460 (2040 to 2910)	1780 (1520 to 2110)	1000 (1370 to 1920)	693 (903 to 1110)	861 (785 to 946)	722 (655 to 796)	695 (631 to 761)	700 (628 to 778)	1020 (923 to 1110)	1030 (923 to 1150)
Sinaloa	2220 (1820 to 2740)	1700 (1450 to 2010)	1530 (1300 to 1810)	1130 (1020 to 1250)	974 (783 to 961)	816 (680 to 830)	853 (774 to 940)	906 (822 to 768)	965 (873 to 1070)	906 (804 to 1000)
Sonora	2030 (1710 to 2440)	1680 (1390 to 2010)	1580 (1380 to 1910)	1280 (1080 to 1530)	1120 (1010 to 1240)	934 (844 to 1030)	890 (803 to 977)	1280 (796 to 994)	1170 (1160 to 1410)	1170 (1050 to 1300)
Tabasco	2340 (1980 to 2730)	1790 (1490 to 2120)	1660 (1380 to 1990)	1380 (1250 to 1520)	928 (839 to 1030)	778 (700 to 857)	804 (731 to 884)	850 (766 to 945)	1250 (1110 to 1370)	1090 (900 to 1320)
Tamaulipas	2150 (1720 to 2630)	1620 (1380 to 1920)	1480 (1250 to 1760)	1210 (1100 to 1330)	933 (843 to 1030)	753 (678 to 830)	812 (738 to 890)	779 (699 to 864)	994 (905 to 1090)	930 (834 to 1030)
Tlaxcala	2420 (2040 to 2840)	1770 (1490 to 2130)	1540 (1280 to 1840)	1170 (995 to 1360)	916 (826 to 1020)	775 (695 to 857)	683 (617 to 756)	709 (630 to 794)	1160 (1050 to 1290)	1220 (1100 to 1370)
Veracruz de Ignacio de la Llave	2380 (1990 to 2810)	1840 (1600 to 2140)	1700 (1410 to 2010)	1160 (1060 to 1290)	915 (831 to 1010)	768 (699 to 847)	730 (664 to 804)	1040 (707 to 871)	1050 (951 to 1150)	1050 (877 to 1270)
Yucatán	1950 (1610 to 2310)	1640 (1390 to 1950)	1520 (1290 to 1810)	1300 (1180 to 1440)	1010 (908 to 1120)	794 (718 to 884)	756 (687 to 845)	1030 (675 to 848)	1030 (934 to 1140)	1030 (922 to 1160)
Zacatecas	2010 (1680 to 2410)	1580 (1340 to 1850)	1440 (1190 to 1680)	966 (872 to 1070)	795 (714 to 884)	720 (650 to 800)	709 (639 to 785)	1080 (660 to 827)	1090 (974 to 1190)	1090 (977 to 1220)
Nicaragua	2040 (1830 to 2290)	1690 (1530 to 1870)	1600 (1430 to 1790)	1140 (949 to 1340)	817 (739 to 910)	734 (668 to 808)	698 (629 to 774)	619 (530 to 726)	1040 (918 to 1090)	1040 (858 to 1280)
Panamá	1380 (1260 to 1510)	1090 (1010 to 1180)	1030 (956 to 1120)	777 (721 to 845)	691 (642 to 754)	638 (594 to 689)	632 (589 to 681)	569 (502 to 646)	718 (629 to 823)	658 (513 to 821)
Venezuela	2600 (1480 to 1710)	1700 (1180 to 1380)	1290 (1200 to 1390)	1130 (1020 to 1190)	924 (859 to 983)	816 (866 to 1000)	808 (750 to 872)	895 (717 to 1120)	900 (954 to 1470)	800 (1020 to 1630)
Tropical Latin America	2160 (1930 to 2400)	1810 (1650 to 1970)	1570 (1440 to 1710)	1290 (1210 to 1380)	1120 (1050 to 1200)	953 (889 to 1020)	854 (798 to 921)	760 (674 to 864)	944 (862 to 989)	944 (826 to 1100)
Brazil	2160 (1930 to 2420)	1830 (1670 to 1990)	1590 (1450 to 1730)	1310 (1220 to 1400)	1130 (1050 to 1210)	959 (893 to 1030)	856 (798 to 925)	759 (672 to 866)	940 (761 to 996)	940 (821 to 1090)
Acre	2270 (1850 to 2730)	1840 (1520 to 2190)	1250 (1270 to 1850)	922 (1110 to 1390)	1210 (1080 to 1360)	1030 (831 to 1030)	886 (753 to 922)	1040 (733 to 1050)	1040 (866 to 1270)	1040 (836 to 1260)
Alagoas	2550 (2050 to 3070)	2130 (1770 to 2560)	1790 (1500 to 2200)	1430 (1290 to 1600)	1150 (1030 to 1280)	910 (813 to 1000)	816 (816 to 1040)	908 (670 to 979)	908 (763 to 1120)	908 (747 to 1110)
Amazônia	2310 (1870 to 2790)	1770 (1460 to 2110)	1320 (1090 to 1580)	956 (828 to 1100)	1160 (991 to 1340)	1000 (867 to 1160)	942 (739 to 1000)	1030 (741 to 1190)	1030 (934 to 1470)	1030 (812 to 1340)
Amazonas	1810 (1440 to 2250)	1470 (1160 to 1810)	1020 (1040 to 1600)	770 (891 to 1150)	902 (790 to 1020)	720 (685 to 866)	705 (634 to 818)	1080 (631 to 918)	1080 (856 to 1270)	1080 (878 to 1340)
Bahia	2060 (1670 to 2470)	1510 (1450 to 2100)	1060 (1260 to 1810)	760 (962 to 1190)	1060 (929 to 1160)	866 (838 to 1030)	760 (813 to 1020)	851 (627 to 926)	851 (701 to 1030)	851 (690 to 1050)
Ceará	2730 (2220 to 3350)	2250 (1890 to 2680)	1790 (1480 to 2150)	1230 (1010 to 1500)	805 (706 to 914)	776 (675 to 884)	761 (653 to 862)	851 (616 to 940)	851 (685 to 1060)	851 (668 to 1090)
Distrito Federal	2240 (1870 to 2670)	2000 (1640 to 2380)	1730 (1580 to 2260)	1300 (1550 to 1900)	1070 (1090 to 1850)	921 (963 to 1180)	862 (830 to 1020)	985 (628 to 904)	985 (797 to 1160)	985 (813 to 1190)
Espírito Santo	1970 (1610 to 2360)	1520 (1390 to 2080)	1250 (1250 to 1890)	963 (1190 to 1460)	1090 (970 to 1210)	828 (869 to 1070)	828 (747 to 921)	910 (602 to 870)	862 (716 to 1040)	862 (750 to 1120)
Goias	2920 (2410 to 3500)	2440 (2030 to 2910)	1890 (1550 to 2280)	1380 (1190 to 1630)	1090 (971 to 1220)	864 (781 to 964)	806 (727 to 900)	960 (637 to 930)	1040 (757 to 1110)	1040 (854 to 1290)
Maranhão	2990 (2510 to 3520)	2600 (2180 to 3040)	2290 (1880 to 2750)	1740 (1460 to 2070)	1320 (1170 to 1490)	797 (706 to 900)	1140 (1100 to 1350)	1020 (688 to 1060)	1020 (828 to 1260)	976 (770 to 1230)
Mato Grosso	1620 (1310 to 1960)	1420 (1140 to 1730)	1200 (966 to 1460)	910 (804 to 1030)	995 (873 to 1140)	906 (801 to 1020)	801 (722 to 886)	710 (594 to 845)	889 (745 to 1070)	988 (810 to 1200)
Mato Grosso do Sul	1850 (1500 to 2240)	1610 (1290 to 1980)	1440 (1160 to 1770)	1170 (1060 to 1300)	1030 (920 to 1150)	955 (858 to 1060)	855 (774 to 950)	727 (607 to 874)	851 (703 to 1040)	992 (801 to 1220)
Minas Gerais	2150 (1770 to 2580)	1840 (1510 to 2240)	1620 (1320 to 1970)	1340 (1220 to 1470)	1100 (992 to 1210)	851 (774 to 937)	772 (700 to 851)	690 (583 to 818)	753 (628 to 900)	875 (721 to 1050)
Pará	2130 (1730 to 2570)	1710 (1400 to 2100)	1470 (1180 to 1810)	1170 (1010 to 1350)	970 (842 to 1100)	812 (709 to 931)	820 (714 to 936)	799 (647 to 1000)	968 (780 to 1200)	929 (734 to 1170)
Paraíba	2650 (2140 to 3210)	2040 (1680 to 2430)	1590 (1310 to 1900)	1170 (1050 to 1310)	838 (754 to 935)	822 (740 to 903)	942 (852 to 1040)	1040 (869 to 1240)	827 (683 to 1010)	878 (718 to 1080)
Paraná	1930 (1570 to 2340)	1700 (1390 to 2070)	1570 (1270 to 1910)	1390 (1250 to 1540)	1150 (1030 to 1270)	976 (883 to 1080)	877 (788 to 968)	742 (618 to 887)	835 (693 to 1010)	1040 (845 to 1280)
Pernambuco	2810 (2310 to 3380)	2290 (1910 to 2720)	1840 (1530 to 2200)	1380 (1230 to 1530)	1240 (1120 to 1370)	1070 (963 to 1180)	862 (778 to 949)	920 (679 to 924)	961 (796 to 1160)	933 (763 to 1120)
Piauí	2020 (1630 to 2450)	1700 (1410 to 2030)	1520 (1230 to 1820)	1150 (969 to 1350)	893 (774 to 1030)	727 (637 to 842)	817 (696 to 954)	816 (571 to 896)	816 (616 to 1010)	816 (629 to 1030)
Rio de Janeiro	3020 (1630 to 2500)	2520 (1400 to 2120)	1610 (1300 to 1940)	1530 (1400 to 1690)	1460 (1320 to 1620)	1150 (1050 to 1260)	942 (858 to 1040)	994 (705 to 996)	1040 (835 to 1200)	1040 (865 to 1260

Paraguay	1950 (1630 to 2330)	1020 (885 to 1180)	955 (823 to 1100)	817 (704 to 952)	718 (612 to 836)	746 (633 to 860)	791 (667 to 948)	846 (671 to 1070)	846 (654 to 1080)	1140 (889 to 1450)
North Africa and Middle East	2630 (2380 to 2920)	2220 (2040 to 2410)	1830 (1700 to 1970)	1510 (1410 to 1600)	1260 (1190 to 1320)	1070 (1010 to 1130)	931 (880 to 986)	852 (796 to 916)	1030 (955 to 1120)	1130 (1040 to 1230)
North Africa and Middle East	2630 (2380 to 2920)	2220 (2040 to 2410)	1830 (1700 to 1970)	1510 (1410 to 1600)	1260 (1190 to 1320)	1070 (1010 to 1130)	931 (880 to 986)	852 (796 to 916)	1030 (955 to 1120)	1130 (1040 to 1230)
Afghanistan	3010 (2300 to 4180)	2530 (2020 to 3220)	2370 (1950 to 2890)	2720 (2150 to 3770)	2020 (1620 to 2440)	2030 (1600 to 2590)	1640 (1210 to 2220)	1070 (1080 to 2200)	2150 (1530 to 3140)	2320 (1670 to 3330)
Algeria	2640 (2360 to 2940)	2510 (2200 to 2860)	1930 (1660 to 2250)	1770 (1580 to 1960)	1060 (936 to 1210)	922 (819 to 1040)	761 (690 to 837)	693 (579 to 828)	914 (770 to 1090)	1010 (827 to 1240)
Bahrain	2440 (2000 to 2920)	2190 (1820 to 2580)	1850 (1550 to 2210)	1720 (1550 to 1920)	1560 (1430 to 1720)	1470 (1340 to 1610)	1230 (1130 to 1340)	870 (780 to 978)	1030 (917 to 1150)	1160 (1020 to 1310)
Egypt	2470 (2220 to 2780)	2070 (1920 to 2240)	1990 (1800 to 2160)	1660 (1510 to 1820)	1470 (1340 to 1610)	1220 (1120 to 1340)	1230 (1120 to 1340)	1070 (986 to 1170)	1290 (1120 to 1480)	1430 (1200 to 1700)
Iran	3070 (2750 to 3420)	2530 (2280 to 2840)	1830 (1660 to 2020)	1290 (1150 to 1420)	1080 (982 to 1190)	834 (757 to 918)	708 (659 to 765)	623 (567 to 680)	691 (630 to 765)	947 (856 to 1050)
Alborz	2630 (2180 to 3100)	2300 (1890 to 2810)	1580 (1260 to 1940)	1040 (811 to 1340)	881 (699 to 1090)	758 (633 to 920)	611 (525 to 714)	594 (480 to 747)	695 (574 to 858)	996 (835 to 1200)
Ardebil	3030 (2560 to 3560)	2620 (2160 to 3140)	1980 (1610 to 2420)	1380 (1120 to 1720)	1060 (864 to 1270)	769 (662 to 891)	735 (661 to 825)	714 (662 to 785)	854 (726 to 997)	1140 (975 to 1340)
Bushehr	2610 (2150 to 3110)	2240 (1830 to 2720)	1710 (1390 to 2090)	1190 (962 to 1480)	969 (782 to 1170)	821 (706 to 945)	746 (665 to 836)	651 (546 to 766)	713 (594 to 844)	955 (812 to 1130)
Chahar Mahaal and Bakhtiari	2410 (1980 to 2870)	2100 (1720 to 2550)	1640 (1340 to 2000)	1250 (999 to 1540)	1020 (818 to 1240)	817 (685 to 971)	718 (627 to 815)	629 (524 to 744)	858 (553 to 803)	858 (724 to 1030)
East Azarbaijan	3280 (2780 to 3860)	2750 (2270 to 3320)	2040 (1680 to 2440)	1410 (1140 to 1720)	1160 (938 to 1400)	951 (809 to 1120)	860 (761 to 969)	744 (622 to 875)	796 (655 to 961)	1030 (868 to 1230)
Fars	2460 (2040 to 2950)	2130 (1740 to 2560)	1660 (1340 to 2030)	1340 (1070 to 1650)	1110 (896 to 1390)	933 (776 to 1110)	818 (713 to 945)	706 (572 to 852)	768 (631 to 930)	1020 (858 to 1240)
Gilan	2630 (2200 to 3110)	2100 (1750 to 2410)	1610 (1280 to 2000)	1360 (954 to 1480)	2000 (1710 to 2330)	922 (739 to 1040)	741 (654 to 842)	642 (527 to 760)	717 (584 to 854)	1000 (846 to 1180)
Golestan	2870 (2400 to 3400)	1940 (2030 to 3000)	1570 (1560 to 2360)	1370 (1080 to 1700)	1150 (930 to 1410)	970 (838 to 1110)	811 (723 to 908)	718 (708 to 986)	838 (775 to 1080)	1220 (1030 to 1450)
Hamadan	3870 (3290 to 4510)	3190 (2650 to 3810)	2330 (1950 to 2800)	1560 (1260 to 1920)	1230 (884 to 1330)	786 (676 to 918)	621 (668 to 859)	665 (515 to 752)	860 (544 to 798)	860 (715 to 1020)
Hormozgan	3000 (2510 to 3590)	2570 (2120 to 3110)	1900 (1550 to 2320)	1400 (1120 to 1780)	987 (981 to 1490)	1210 (836 to 1170)	802 (696 to 919)	681 (557 to 823)	749 (615 to 911)	1020 (859 to 1220)
Ilam	2690 (2270 to 3180)	2330 (1880 to 2840)	1820 (1470 to 2230)	1320 (1060 to 1630)	1060 (865 to 1290)	878 (732 to 1030)	789 (697 to 891)	753 (628 to 896)	830 (695 to 990)	1090 (921 to 1290)
Isfahan	2990 (2150 to 3060)	2250 (1830 to 2710)	1590 (1280 to 1980)	1090 (859 to 1390)	590 (673 to 1050)	693 (585 to 825)	550 (522 to 674)	887 (455 to 670)	625 (514 to 748)	920 (745 to 1050)
Kerman	3420 (2870 to 4060)	2790 (2310 to 3310)	2070 (1700 to 2540)	1510 (1220 to 1850)	1060 (982 to 1500)	1230 (900 to 1250)	840 (737 to 960)	724 (604 to 859)	1020 (652 to 941)	1070 (852 to 1200)
Kermanshah	3330 (2840 to 3880)	2850 (2360 to 3430)	2180 (1780 to 2650)	1550 (1260 to 1910)	1030 (1030 to 1560)	1260 (872 to 1220)	817 (722 to 930)	674 (546 to 818)	704 (624 to 911)	1030 (862 to 1220)
Khorasan-e-Razavi	3990 (3350 to 4640)	3270 (2730 to 3860)	2340 (1950 to 2800)	1520 (1200 to 1850)	1240 (1010 to 1530)	1020 (863 to 1200)	771 (733 to 935)	697 (577 to 836)	1030 (641 to 918)	1030 (870 to 1220)
Khuzestan	2860 (2340 to 3420)	2370 (1930 to 2860)	1780 (1470 to 2170)	1360 (1080 to 1650)	1020 (827 to 1240)	858 (748 to 997)	766 (690 to 852)	675 (570 to 792)	753 (620 to 931)	1060 (897 to 1280)
Kohgiluyeh and Boyer-Ahmad	2620 (2160 to 3110)	2200 (1800 to 2640)	1300 (1400 to 2100)	1300 (1100 to 1680)	925 (741 to 1140)	822 (532 to 813)	652 (508 to 667)	522 (439 to 643)	822 (480 to 713)	922 (665 to 948)
Kurdistan	4000 (3410 to 4640)	3390 (2840 to 4060)	2490 (2070 to 2980)	1640 (1400 to 2040)	1240 (1020 to 1510)	907 (783 to 1060)	784 (694 to 886)	600 (497 to 718)	651 (540 to 778)	878 (762 to 1050)
Lorestan	3150 (2640 to 3770)	2560 (2120 to 3070)	1930 (1550 to 2340)	1440 (1170 to 1790)	1110 (900 to 1350)	900 (770 to 1060)	859 (759 to 975)	773 (660 to 907)	850 (724 to 1010)	1170 (997 to 1380)
Markazi	2990 (2520 to 3530)	2630 (2160 to 3190)	2010 (1640 to 2420)	1430 (1150 to 1790)	1070 (846 to 1310)	851 (714 to 1020)	645 (568 to 734)	641 (438 to 641)	865 (500 to 731)	865 (719 to 1020)
Mazandaran	2250 (1860 to 2710)	1950 (1580 to 2360)	1460 (1180 to 1810)	1100 (881 to 1370)	818 (654 to 1010)	690 (576 to 814)	652 (574 to 738)	562 (461 to 669)	634 (526 to 762)	888 (750 to 1040)
North Khorasan	3520 (2950 to 4190)	3030 (2520 to 3650)	2320 (1920 to 2820)	1530 (1220 to 1870)	1190 (968 to 1430)	923 (785 to 1090)	730 (643 to 828)	639 (524 to 760)	720 (604 to 846)	1010 (853 to 1190)
Qazvin	3440 (2890 to 4080)	2890 (2340 to 3530)	2080 (1630 to 2650)	1390 (1120 to 1720)	1040 (849 to 1270)	881 (745 to 1040)	794 (704 to 891)	716 (605 to 839)	1070 (662 to 936)	1070 (911 to 1260)
Qom	2490 (2070 to 2980)	2180 (1770 to 2630)	1660 (1340 to 2030)	1270 (1020 to 1550)	971 (773 to 1200)	828 (704 to 965)	658 (580 to 739)	522 (432 to 620)	905 (610 to 728)	905 (766 to 1060)
Semnan	2970 (2510 to 3540)	2650 (2200 to 3190)	1880 (1540 to 2280)	1340 (1070 to 1660)	1050 (840 to 1270)	925 (781 to 1080)	768 (673 to 873)	669 (559 to 796)	1070 (624 to 906)	1070 (900 to 1260)
Sistan and Baluchistan	3790 (3180 to 4500)	3090 (2590 to 3720)	2340 (1930 to 2790)	1620 (1300 to 1980)	1240 (999 to 1540)	904 (754 to 1070)	773 (669 to 892)	661 (568 to 864)	761 (620 to 931)	1070 (897 to 1280)
South Khorasan	3300 (2760 to 3850)	2800 (2360 to 3410)	2110 (1740 to 2520)	1300 (1090 to 1670)	1010 (832 to 1220)	822 (621 to 828)	652 (580 to 736)	546 (462 to 643)	614 (520 to 725)	846 (708 to 985)
Tehran	1850 (1500 to 2240)	1500 (1210 to 1830)	1070 (851 to 1320)	784 (608 to 1000)	707 (562 to 874)	531 (512 to 743)	493 (456 to 614)	493 (402 to 597)	557 (462 to 663)	776 (654 to 915)
West Azarbaijan	3370 (2860 to 3940)	2870 (2390 to 3430)	2120 (1750 to 2590)	1470 (1190 to 1830)	1020 (1020 to 1590)	844 (790 to 1220)	765 (724 to 1030)	643 (722 to 936)	843 (514 to 747)	1110 (609 to 894)
Yazd	2980 (2480 to 3550)	2280 (1860 to 2790)	1670 (1340 to 2050)	1270 (1020 to 1590)	867 (790 to 1220)	911 (724 to 1030)	623 (722 to 936)	623 (514 to 747)	1110 (609 to 894)	1110 (939 to 1310)
Zanjan	3970 (3320 to 4710)	3320 (2730 to 4020)	2350 (1870 to 2980)	1500 (1220 to 1860)	1030 (1740 to 2370)	933 (790 to 1090)	729 (705 to 884)	692 (559 to 774)	982 (616 to 865)	1070 (831 to 1150)
Iraq	1840 (1570 to 2120)	1450 (1280 to 1640)	1300 (1110 to 1560)	1090 (1130 to 1470)	1190 (1020 to 1370)	1090 (840 to 1390)	1010 (732 to 1380)	970 (688 to 1350)	1370 (1070 to 1980)	1440 (999 to 1930)
Jordan	2280 (1670 to 3050)	1860 (1450 to 2360)	1530 (1280 to 1790)	1250 (1100 to 1420)	810 (689 to 945)	703 (578 to 849)	570 (491 to 660)	473 (393 to 562)	782 (545 to 791)	820 (643 to 926)
Kuwait	1690 (1300 to 2140)	972 (801 to 1160)	853 (884 to 1030)	667 (827 to 959)	758 (675 to 852)	667 (603 to 742)	526 (486 to 571)	478 (428 to 542)	580 (578 to 742)	620 (471 to 712)
Lebanon	1960 (1560 to 2420)	1390 (1100 to 1740)	1220 (1010 to 1480)	1190 (966 to 1510)	1270 (991 to 1530)	766 (646 to 897)	711 (626 to 799)	615 (511 to 738)	992 (656 to 946)	1070 (823 to 1200)
Libya	2740 (2320 to 3180)	2180 (1820 to 2550)	1390 (1210 to 1570)	960 (846 to 1100)	834 (697 to 993)	770 (679 to 874)	708 (737 to 938)	608 (706 to 1120)	1120 (840 to 1270)	1200 (884 to 1420)
Morocco	2820 (2380 to 3340)	2450 (2040 to 2850)	1900 (1630 to 2240)	1500 (1320 to 1710)	1110 (981 to 1260)	922 (837 to 1110)	890 (727 to 1080)	800 (683 to 1020)	1100 (899 to 1270)	1060 (866 to 1230)
Oman	2220 (2220 to 4940)	2670 (1940 to 3710)	1890 (1440 to 2500)	1510 (1180 to 1940)	1250 (883 to 1310)	1090 (1090 to 1530)	1060 (937 to 1200)	939 (800 to 1090)	1230 (1000 to 1380)	1220 (1170 to 1390)
Palestine	2720 (2110 to 3480)	2010 (1660 to 2440)	1830 (1560 to 2150)	1350 (1080 to 1720)	1360 (1150 to 1650)	1370 (1220 to 1540)	1250 (1140 to 1380)	890 (799 to 994)	955 (840 to 1090)	1120 (984 to 1280)
Qatar	1920 (1350 to 2800)	1650 (1230 to 2220)	1440 (1120 to 1830)	1260 (1030 to 1530)	1420 (1200 to 1670)	1420 (1210 to 1650)	1090 (928 to 1280)	566 (459 to 693)	776 (643 to 938)	766 (629 to 932)
Saudi Arabia	2130 (1740 to 2560)	2130 (1710 to 2590)	1650 (1350 to 2010)	1200 (967 to 1500)	1170 (941 to 1400)	1090 (971 to 1230)	1000 (912 to 1090)	859 (732 to 1010)	962 (818 to 1140)	928 (782 to 1120)
Sudan	2310 (1910 to 2820)	2100 (1770 to 2530)	1990 (1710 to 2290)	1780 (1550 to 2030)	1560 (1350 to 1810)	1320 (1090 to 1620)	1080 (894 to 1320)	955 (758 to 1240)	1230 (991 to 1550)	1300 (993 to 1670)
Syria	1750 (1440 to 2110)	1290 (1060 to 1540)	1040 (906 to 1200)	931 (782 to 1100)	1080 (881 to 1290)	1020 (888 to 1190)	918 (769 to 1090)	1120 (904 to 1430)	1070 (845 to 1390)	1110 (882 to 1440)
Tunisia	2980 (2530 to 3490)	2490 (2200 to 2850)	2070 (1860 to 2300)	1610 (1440 to 1810)	946 (837 to 1070)	922 (775 to 1090)	830 (640 to 1040)	741 (565 to 961)	825 (620 to 1060)	954 (893 to 1360)
Türkiye	2690 (2260 to 3150)	2230 (1890 to 2590)	1750 (1490 to 2040)	1410 (1230 to 1600)	1280 (1160 to 1420)	1030 (873 to 1220)	833 (736 to 940)	752 (664 to 853)	926 (797 to 1060)	954 (806 to 1120)
United Arab Emirates	1800 (1350 to 2360)	1540 (1230 to 1880)	1180 (940 to 1480)	1080 (863 to 1330)	1070 (867 to 1290)	1100 (921 to 1290)	990 (819 to 1180)	738 (577 to 938)	561 (433 to 705)	622 (482 to 774)
Yemen	2960 (2800 to 4040)	2450 (2580 to 4880)	2020 (2330 to 4020)	1500 (1690 to 2580)	920 (1690 to 2580)	1380 (1370 to 1990)	1140 (1120 to 1680)	1040 (927 to 1420)	1420 (1100 to 1850)	1600 (1210 to 2120)
South Asia	2970 (2580 to 3390)	2030 (2200 to 2810)	1660 (1860 to 2210)	1280 (1540 to 1770)	1050 (1360 to 1560)	1280 (1200 to 1370)	1150 (1070 to 1240)	1030 (902 to 1130)	1270 (1040 to 1320)	1440

	2060	1970	1600	1540	1460	1510	1300	1170	1730	1610
	(1480 to 2900)	(1460 to 2570)	(1240 to 2020)	(1210 to 1930)	(1100 to 1930)	(1080 to 2040)	(824 to 2020)	(705 to 1820)	(1170 to 2530)	(1040 to 2430)
Gilgit-Baltistan	1980	1660	1170	980	885	955	909	873	1160	1220
Islamabad Capital Territory	(1470 to 2550)	(1260 to 2150)	(894 to 1520)	(754 to 1260)	(661 to 1180)	(703 to 1280)	(634 to 1240)	(627 to 1170)	(882 to 1490)	(903 to 1600)
Khyber Pakhtunkhwa	2070	1660	1330	1260	1210	1340	1080	1250	1450	1450
	(1590 to 2620)	(1290 to 2080)	(1030 to 1690)	(991 to 1560)	(906 to 1590)	(1030 to 1690)	(916 to 1710)	(771 to 1460)	(1120 to 1890)	(1030 to 1970)
	2080	1670	1350	1340	1310	1360	1220	1090	1340	1440
Punjab	(1710 to 2460)	(1380 to 1980)	(1160 to 1570)	(1170 to 1540)	(1110 to 1540)	(1150 to 1580)	(950 to 1500)	(841 to 1360)	(1080 to 1640)	(1180 to 1790)
	2020	1590	1250	1200	1220	1290	1190	1060	1440	1410
Sindh	(1560 to 2570)	(1240 to 2000)	(970 to 1580)	(950 to 1480)	(939 to 1580)	(1000 to 1640)	(864 to 1570)	(773 to 1420)	(1120 to 1810)	(1070 to 1820)
	2450	3450	1660	1580	1360	1240	1080	905	907	937
Southeast Asia, east Asia, and Oceania	(2180 to 2770)	(2700 to 4730)	(1430 to 1930)	(1390 to 1790)	(1230 to 1510)	(1150 to 1330)	(997 to 1180)	(778 to 1040)	(817 to 1050)	(810 to 1080)
	2400	4010	1570	1620	1410	1280	1080	870	866	856
East Asia	(2040 to 2800)	(2990 to 5820)	(1270 to 1930)	(1360 to 1890)	(1230 to 1600)	(1150 to 1410)	(969 to 1190)	(710 to 1040)	(712 to 1040)	(702 to 1030)
	2350	4110	1580	1640	1430	1290	1100	879	876	864
China	(1980 to 2750)	(3060 to 6010)	(1270 to 1930)	(1380 to 1920)	(1240 to 1630)	(1160 to 1420)	(983 to 1220)	(712 to 1050)	(717 to 1060)	(706 to 1050)
	6070	1510	1340	1270	1260	1750	1230	1060	1060	1040
North Korea	(4300 to 8860)	(1110 to 2090)	(1010 to 1720)	(970 to 1610)	(1010 to 1490)	(1310 to 2690)	(1070 to 1400)	(878 to 1290)	(861 to 1290)	(833 to 1270)
	1870	1490	1210	1010	861	742	616	555	572	572
Taiwan (province of China)	(1590 to 2200)	(1470 to 1510)	(1200 to 1220)	(1000 to 1020)	(851 to 871)	(733 to 751)	(608 to 623)	(537 to 630)	(511 to 608)	(522 to 631)
	2470	2110	1840	1650	1540	1410	1310	1250	1270	1570
Oceania	(2090 to 2940)	(1840 to 2410)	(1610 to 2070)	(1440 to 1880)	(1310 to 1820)	(1230 to 1590)	(1160 to 1460)	(1060 to 1470)	(1080 to 1490)	(1220 to 2030)
	1480	1470	1450	1270	1220	1160	1110	1070	1130	1060
American Samoa	(1260 to 1750)	(1330 to 1620)	(1310 to 1590)	(1160 to 1380)	(1120 to 1320)	(1060 to 1250)	(1010 to 1210)	(937 to 1220)	(1010 to 1300)	(925 to 1230)
	2670	1740	1430	1430	1270	1090	910	865	858	850
Cook Islands	(2380 to 2970)	(1560 to 1920)	(1250 to 1610)	(1300 to 1570)	(1150 to 1400)	(975 to 1200)	(813 to 1010)	(749 to 984)	(738 to 996)	(720 to 997)
	1780	1540	1540	1540	1630	1820	1500	1490	1510	1850
Fiji	(1600 to 1960)	(1380 to 1710)	(1370 to 1730)	(1380 to 1520)	(1390 to 1900)	(1660 to 2010)	(1350 to 1670)	(1220 to 1790)	(1240 to 1830)	(1420 to 2330)
	1090	1340	1460	1190	841	640	637	680	685	722
Guam	(971 to 1230)	(1240 to 1460)	(1350 to 1600)	(1090 to 1290)	(776 to 916)	(590 to 696)	(583 to 691)	(621 to 759)	(621 to 760)	(640 to 820)
	2810	2460	2110	1950	1960	1950	1810	1700	1680	1670
Kiribati	(2420 to 3200)	(2070 to 2840)	(1840 to 2550)	(1630 to 2270)	(1740 to 2220)	(1730 to 2190)	(1560 to 2090)	(1430 to 2040)	(1420 to 2020)	(1390 to 2010)
	2690	2240	1740	1860	1690	1640	1520	1510	1510	1500
Marshall Islands	(1930 to 3870)	(1720 to 2950)	(1560 to 2460)	(1490 to 2040)	(1670 to 2060)	(1500 to 1910)	(1410 to 1900)	(1240 to 1890)	(1220 to 1870)	(1200 to 1870)
	2940	2400	2080	1820	1700	1600	1490	1430	1430	1420
Federated States of Micronesia	(2510 to 3390)	(2010 to 2890)	(1630 to 2640)	(1490 to 2230)	(1440 to 2020)	(1390 to 1860)	(1280 to 1770)	(1170 to 1780)	(1150 to 1800)	(1140 to 1810)
	1800	1670	1810	1980	1920	1940	2290	1920	1910	1910
Nauru	(1490 to 2160)	(1420 to 1980)	(1440 to 1990)	(1460 to 2250)	(1670 to 2330)	(1990 to 2650)	(1910 to 2590)	(1560 to 2390)	(1540 to 2370)	(1520 to 2360)
	2110	1610	1390	1340	1230	1360	1320	1320	1320	1320
Niue	(1800 to 2440)	(1320 to 1920)	(1310 to 1790)	(1170 to 1630)	(1160 to 1540)	(1180 to 1530)	(1110 to 1450)	(1040 to 1460)	(1130 to 1550)	(1120 to 1540)
	1500	1390	1230	1110	1020	952	960	960	912	912
Northern Mariana Islands	(1230 to 1840)	(1160 to 1680)	(1070 to 1400)	(957 to 1320)	(887 to 1220)	(833 to 1070)	(843 to 1100)	(814 to 1110)	(749 to 1120)	(915 to 1290)
	2590	2110	1790	1640	1430	1250	1090	1090	1090	1090
Palau	(2140 to 3100)	(1720 to 2510)	(1460 to 2110)	(1350 to 1910)	(1190 to 1710)	(1040 to 1470)	(1030 to 1400)	(894 to 1300)	(876 to 1310)	(879 to 1320)
	2650	2280	1910	1680	1550	1370	1240	1310	1280	1370
Papua New Guinea	(2120 to 3360)	(1890 to 2730)	(1580 to 2250)	(1380 to 2020)	(1220 to 1950)	(1140 to 1620)	(1120 to 1500)	(1010 to 1520)	(1020 to 1570)	(1210 to 2270)
	1650	1020	1410	1410	1320	1190	1080	1060	1060	1050
Samoa	(1420 to 1890)	(910 to 1140)	(1240 to 1500)	(1270 to 1580)	(1160 to 1480)	(1060 to 1340)	(909 to 1250)	(956 to 1260)	(924 to 1230)	(914 to 1230)
	2730	2340	2150	1900	1820	1660	1580	1490	1490	1480
Solomon Islands	(2360 to 3130)	(2010 to 2760)	(1810 to 2480)	(1610 to 2250)	(1530 to 2170)	(1400 to 2000)	(1320 to 1930)	(1210 to 1890)	(1210 to 1920)	(1200 to 1890)
	1890	1620	1440	1410	1240	1140	1020	935	1070	1060
Tokelau	(1540 to 2250)	(1300 to 1940)	(1180 to 1700)	(1200 to 1630)	(1060 to 1430)	(998 to 1310)	(883 to 1200)	(788 to 1110)	(926 to 1230)	(914 to 1240)
	1750	1510	1360	1290	1110	1210	1080	1010	1000	1000
Tonga	(1480 to 2020)	(1340 to 1690)	(1180 to 1550)	(1130 to 1450)	(958 to 1280)	(1050 to 1370)	(932 to 1240)	(846 to 1200)	(846 to 1190)	(825 to 1200)
	3150	2550	2260	2110	1870	1860	1440	1330	1320	1300
Tuvalu	(2610 to 3760)	(2120 to 3020)	(1870 to 2720)	(1790 to 2470)	(1650 to 2120)	(1670 to 2100)	(1250 to 1670)	(1090 to 1610)	(1080 to 1620)	(1060 to 1600)
	2880	2600	2200	1820	1680	1620	1530	1440	1430	1650
Vanuatu	(2440 to 3310)	(2170 to 3080)	(1820 to 2560)	(1560 to 2150)	(1430 to 1990)	(1400 to 1870)	(1370 to 1710)	(1270 to 1640)	(1270 to 1640)	(1400 to 2000)
	2670	2080	1890	1520	1320	1190	1090	974	993	1150
Southeast Asia	(2410 to 2950)	(1890 to 2280)	(1750 to 2040)	(1410 to 1640)	(1230 to 1400)	(1100 to 1280)	(1030 to 1170)	(884 to 1060)	(899 to 1090)	(999 to 1330)
	2790	2370	2880	2310	1870	1700	1410	1280	1450	1450
Cambodia	(2270 to 3400)	(1950 to 2830)	(2400 to 3440)	(1830 to 2930)	(1610 to 2190)	(1510 to 1910)	(1230 to 1590)	(1030 to 1550)	(1020 to 1550)	(1140 to 1830)
	2980	2390	1960	1540	1310	1180	1080	1070	1170	1320
Indonesia	(2590 to 3430)	(2040 to 2780)	(1680 to 2280)	(1370 to 1730)	(1180 to 1450)	(993 to 1378)	(1010 to 1360)	(883 to 1270)	(957 to 1390)	(1010 to 1630)
	2470	2000	1720	1380	1240	1140	1120	1110	1210	1380
Aceh	(1990 to 3040)	(1520 to 2600)	(1310 to 2200)	(1110 to 1690)	(1030 to 1480)	(870 to 1460)	(961 to 1250)	(840 to 1410)	(923 to 1550)	(976 to 1770)
	2620	2130	1820	1460	1260	1140	1070	992	1070	1200
Bali	(2100 to 3190)	(1620 to 2770)	(1380 to 2350)	(1170 to 1740)	(1050 to 1500)	(890 to 1430)	(816 to 1300)	(721 to 1260)	(790 to 1330)	(888 to 1560)
	3040	2590	2190	1700	1550	1390	1240	1330	1330	1600
Bangka-Belitung Islands	(2460 to 3720)	(1940 to 3300)	(1680 to 2780)	(1410 to 2160)	(1290 to 1830)	(1100 to 1750)	(1100 to 1640)	(932 to 1550)	(1020 to 1650)	(1160 to 1000)
	3640	3090	2460	1840	1540	1140	1240	1230	1350	1350
Banten	(3000 to 4410)	(2430 to 3940)	(1930 to 3100)	(1490 to 2230)	(1200 to 1710)	(884 to 1450)	(969 to 1520)	(828 to 1440)	(909 to 1560)	(982 to 1750)
	3680	2930	2290	1710	1270	1080	1270	1180	1180	1310
Bengkulu	(3020 to 4390)	(2330 to 3640)	(1770 to 2880)	(1390 to 2090)	(1140 to 1630)	(983 to 1590)	(952 to 1480)	(808 to 1380)	(880 to 1530)	(961 to 1750)
	2860	2290	1840	1430	920	845	949	845	1090	1090
Gorontalo	(2300 to 3490)	(1760 to 2950)	(1430 to 2370)	(1160 to 1750)	(940 to 1360)	(705 to 1130)	(722 to 1150)	(617 to 1120)	(697 to 1250)	(766 to 1480)
	2060	1730	1040	1080	987	1080	984	984	1200	1200
Jakarta	(1610 to 2570)	(1330 to 2240)	(1030 to 1750)	(845 to 1250)	(814 to 1190)	(828 to 1360)	(847 to 1320)	(719 to 1230)	(806 to 1350)	(876 to 1560)
	3160	2630	2230	1790	1490	1260	1190	1080	1190	1320
Jambi	(2550 to 3810)	(2080 to 3310)	(1730 to 2810)	(1450 to 2140)	(1250 to 1780)	(986 to 1590)	(934 to 1470)	(802 to 1370)	(872 to 1440)	(965 to 1720)
	3410	2770	2180	1630	1310	1070	1010	1010	1020	1250
West Java	(2860 to 4020)	(2230 to 3400)	(1740 to 2670)	(1370 to 1930)	(1120 to 1520)	(865 to 1340)	(856 to 1330)	(750 to 1290)	(823 to 1380)	(897 to 1610)
	2650	2090	1730	1340	1110	1100	1110	1110	1270	1270
Central Java	(2180 to 3220)	(1630 to 2670)	(1330 to 2160)	(1100 to 1620)	(935 to 1300)	(880 to 1380)	(891 to 1340)	(794 to 1250)	(875 to 1390)	(937 to 1610)
	2680	2220	1900	1550	1360	1210	1210	1330	1330	1330
East Java	(2240 to 3200)	(1760 to 2740)	(1490 to 2380)	(1300 to 1830)	(1150 to 1570)	(967 to 1520)	(970 to 1440)	(847 to 1360)	(928 to 1470)	(993 to 1690)
	2730	2100	1420	1320	1240	1120	1080	1140	1140	1140
West Kalimantan	(2210 to 3190)	(1870 to 3060)	(1630 to 2650)	(1340 to 2000)	(1190 to 1670)	(1020 to 1670)	(994 to 1500)	(813 to 1360)	(879 to 1420)	(982 to 1680)
	2740	2250	1880	1500	1480	1620	1570	1390	1520	1700
South Kalimantan	(3080 to 4450)	(2570 to 4040)	(1950 to 3130)	(1570 to 2270)	(1410 to 1980)	(1260 to 2070)	(1280 to 1800)	(1050 to 1720)	(1170 to 1900)	(1260 to 1880)
	2550	2090	1800	1500	1340	1170	1240	1140	1250	1420
Central Kalimantan	(2040 to 3140)	(1620 to 2660)	(1390 to 2290)	(1190 to 1860)	(1010 to 1620)	(905 to 1490)	(966 to 1500)	(868 to 1430)	(963 to 1570)	(1030 to 1840)
	2200	2040	1710	1320	1240	1350	1290	1150	1240	1410
East Kalimantan	(1780 to 2720)	(1500 to 2610)	(1300 to 1710)	(1080 to 1610)	(1020 to 1450)	(1060 to 1690)	(1060 to 1570)	(898 to 1410)	(1050 to 1530)	(1050 to 1820)
	2090	2000	1760	1380	1140	913	915	833	915	1090
North Kalimantan	(1650 to 2620)	(1560 to 2580)	(1360 to 2260)	(1130 to 1710)	(911 to 1430)	(674 to 1220)	(708 to 1270)	(595 to 1100)	(669 to 1210)	(749 to 1470)
	23									

	2790	2230	1880	1530	1430	1440	1450	1320	1410	1540
North Sumatra	(2260 to 3380)	(1730 to 2830)	(1450 to 2450)	(1240 to 1850)	(1200 to 1690)	(1130 to 1800)	(1160 to 1750)	(994 to 1640)	(1050 to 1740)	(1140 to 1970)
	2810	1960	1510	1180	1060	1030	1030	1010	1090	1270
Yogyakarta	(2270 to 3410)	(1490 to 2550)	(1130 to 1950)	(912 to 1490)	(880 to 1280)	(770 to 1230)	(828 to 1240)	(778 to 1260)	(838 to 1340)	(930 to 1650)
	3600	3410	2160	2620	2170	1790	1200	1490	1350	1350
Laos	(2610 to 5030)	(2610 to 4460)	(2550 to 3930)	(2180 to 3130)	(1820 to 2570)	(1540 to 2090)	(1190 to 1640)	(961 to 1460)	(942 to 1450)	(1050 to 1670)
	1700	1180	1110	1020	962	956	890	820	703	1010
Malaysia	(1420 to 2050)	(1110 to 1260)	(1030 to 1180)	(847 to 1210)	(894 to 1260)	(892 to 1020)	(795 to 986)	(726 to 933)	(619 to 802)	(872 to 1180)
	5530	290	2200	1550	1166	848	619	508	502	581
Maldives	(2930 to 4190)	(2430 to 3390)	(1930 to 2580)	(1410 to 1710)	(1070 to 1250)	(772 to 930)	(550 to 702)	(440 to 570)	(432 to 581)	(474 to 570)
	2060	1800	1510	1470	1300	1070	924	872	850	981
Mauritius	(1920 to 2200)	(1640 to 1960)	(1390 to 1650)	(1340 to 1600)	(1200 to 1400)	(987 to 1160)	(855 to 1000)	(764 to 1000)	(750 to 972)	(836 to 1150)
	4040	3350	2940	2430	2080	1850	1490	1260	1310	1470
Myanmar	(3390 to 4780)	(2780 to 3990)	(2470 to 3470)	(2050 to 2860)	(1720 to 2500)	(1500 to 2240)	(1270 to 1730)	(1040 to 1510)	(1080 to 1590)	(1160 to 1830)
	1400	1200	1330	1160	1160	1060	1080	1050	1040	1440
Philippines	(1230 to 1590)	(1090 to 1320)	(1210 to 1470)	(1070 to 1270)	(1040 to 1260)	(937 to 1170)	(976 to 1200)	(927 to 1190)	(912 to 1180)	(1220 to 1720)
	1650	1390	1530	1040	1310	1130	1060	1020	865	1020
Seychelles	(1480 to 1850)	(1270 to 1510)	(1390 to 1660)	(943 to 1160)	(1180 to 1450)	(1030 to 1240)	(982 to 1150)	(893 to 1180)	(747 to 1010)	(879 to 1190)
	1600	1230	1370	1250	1230	1130	981	768	691	847
Sri Lanka	(1490 to 1720)	(1130 to 1360)	(1270 to 1480)	(1170 to 1350)	(1080 to 1430)	(988 to 1290)	(905 to 1060)	(586 to 1010)	(380 to 1000)	(563 to 1150)
	1930	1400	1360	1310	1060	984	769	715	715	796
Thailand	(1680 to 2220)	(1230 to 1590)	(1200 to 1520)	(1170 to 1500)	(928 to 1190)	(839 to 1140)	(666 to 879)	(589 to 858)	(561 to 891)	(608 to 1020)
	2490	2290	2120	2030	1400	1120	1060	1060	1060	1260
Timor-Leste	(1960 to 3120)	(1940 to 2700)	(1740 to 2550)	(1760 to 2380)	(1230 to 1590)	(966 to 1280)	(900 to 1190)	(866 to 1290)	(854 to 1280)	(986 to 1600)
	2740	1930	2090	1430	1270	1180	1170	1060	1050	1110
Viet Nam	(2250 to 3320)	(1560 to 2390)	(1740 to 2490)	(1200 to 1720)	(1090 to 1510)	(1040 to 1320)	(1060 to 1270)	(916 to 1190)	(905 to 1180)	(937 to 1280)
	2900	2650	2300	2010	1930	2010	1650	1370	1620	1840
Sub-Saharan Africa	(2520 to 3330)	(2350 to 2940)	(2080 to 2530)	(1860 to 2170)	(1820 to 2050)	(1890 to 2140)	(1550 to 1770)	(1250 to 1510)	(1500 to 1770)	(1690 to 2020)
	5310	2900	2600	2270	2160	2150	1780	1540	1820	2050
Central sub-Saharan Africa	(2770 to 3890)	(2400 to 3350)	(2230 to 2980)	(2030 to 2680)	(1900 to 2440)	(1870 to 2380)	(1480 to 2150)	(1200 to 1900)	(1400 to 2330)	(1670 to 2520)
	3100	2910	2770	2640	2460	2180	1680	1480	1720	2070
Angola	(2560 to 3660)	(2590 to 3380)	(2330 to 3270)	(2150 to 3200)	(1940 to 3100)	(1830 to 2620)	(1430 to 1980)	(1210 to 1820)	(1420 to 2080)	(1710 to 2530)
	3460	3240	2970	2830	2900	3190	2780	3190	3190	3160
Central African Republic	(2700 to 4540)	(2640 to 3990)	(2540 to 3450)	(2480 to 3200)	(2280 to 3220)	(2790 to 3660)	(2320 to 3280)	(1980 to 3170)	(2530 to 3980)	(2480 to 3950)
	4030	3560	3130	2560	2200	2200	1560	1430	1860	1860
Congo (Brazzaville)	(3110 to 5230)	(2960 to 4340)	(2670 to 3620)	(2190 to 2950)	(1980 to 2640)	(1940 to 2510)	(1340 to 1770)	(1170 to 1700)	(1430 to 2060)	(1520 to 2240)
	3330	2760	2490	2230	2080	1790	1530	1970	2020	2020
DR Congo	(2760 to 3970)	(2250 to 3360)	(2090 to 2910)	(1880 to 2600)	(1740 to 2350)	(1740 to 2510)	(1390 to 2300)	(1080 to 2210)	(1290 to 2540)	(1420 to 2870)
	4610	3670	3050	2550	2520	1410	1870	1280	1940	1940
Equatorial Guinea	(3940 to 5430)	(3070 to 4360)	(2490 to 3660)	(2140 to 3000)	(2080 to 3000)	(1470 to 2350)	(1050 to 1630)	(1130 to 1780)	(1520 to 2300)	(1510 to 2430)
	4300	3160	2610	2040	1920	1890	1490	1930	1900	1900
Gabon	(3500 to 5090)	(2700 to 3630)	(2110 to 3150)	(1660 to 2490)	(1670 to 2210)	(1630 to 2190)	(1400 to 1890)	(1220 to 1770)	(1500 to 2100)	(1590 to 2230)
	3150	2460	2210	2190	2220	2190	1640	1910	1910	1910
Eastern sub-Saharan Africa	(2740 to 3590)	(2450 to 3090)	(2240 to 2710)	(2060 to 2380)	(2100 to 2350)	(2060 to 2330)	(1540 to 1750)	(1220 to 1490)	(1460 to 1770)	(1740 to 2110)
	3600	2930	2670	2550	2790	2550	1600	1410	1750	1750
Barundi	(2680 to 4830)	(2510 to 3930)	(2440 to 3500)	(2300 to 3060)	(2230 to 2890)	(2400 to 3270)	(1400 to 1830)	(1140 to 1710)	(1260 to 1910)	(1430 to 2120)
	2670	1980	1690	1450	1690	1450	1190	1110	1190	1380
Comoros	(2110 to 3590)	(2030 to 2940)	(1800 to 2570)	(1670 to 2340)	(1420 to 1980)	(1230 to 1690)	(996 to 1410)	(870 to 1470)	(937 to 1530)	(1100 to 1770)
	1830	1740	1470	1410	1550	1470	1440	1270	1610	1690
Djibouti	(1740 to 2550)	(1310 to 2280)	(1270 to 2020)	(1200 to 1780)	(1250 to 1880)	(1270 to 2000)	(1160 to 1810)	(981 to 1650)	(1280 to 2040)	(1330 to 2130)
	3650	3330	3540	3350	3040	2420	2000	1710	1750	2090
Eritrea	(2690 to 5200)	(2570 to 4350)	(2610 to 6010)	(2980 to 3770)	(2620 to 3460)	(1990 to 2940)	(1530 to 2690)	(1240 to 2450)	(1260 to 2460)	(1490 to 2960)
	3670	3320	3110	2920	2730	2150	1340	1080	1330	1610
Ethiopia	(2710 to 5170)	(2560 to 4280)	(2600 to 3760)	(2570 to 3290)	(2420 to 3040)	(1900 to 2450)	(1520 to 1500)	(886 to 1310)	(1100 to 1610)	(1340 to 1960)
	2530	2500	2310	2120	2180	1930	1310	1090	1550	2060
Addis Ababa	(1790 to 3700)	(1830 to 3440)	(1740 to 3050)	(1680 to 2550)	(1820 to 2600)	(1530 to 2390)	(1080 to 1550)	(804 to 1420)	(1190 to 1980)	(1580 to 2610)
	5330	4260	3990	3930	3520	2550	1780	1370	1820	2320
Afar	(3820 to 7710)	(3100 to 5800)	(3020 to 4780)	(3250 to 4780)	(2950 to 4170)	(2050 to 3090)	(1440 to 2130)	(1010 to 1810)	(1380 to 2380)	(1800 to 2980)
	3520	3120	2900	2690	2690	2320	1430	1140	1310	1500
Amhara	(2520 to 5070)	(2330 to 4060)	(2270 to 3620)	(2260 to 3150)	(2280 to 3100)	(1970 to 2750)	(1220 to 1660)	(860 to 1470)	(1010 to 1660)	(1170 to 1930)
	4800	3900	3700	3540	3110	2540	1620	1130	1130	1130
Benishangul-Gumuz	(3480 to 6900)	(2900 to 5270)	(2800 to 4320)	(2890 to 4320)	(2610 to 3690)	(2070 to 3090)	(1310 to 1970)	(820 to 1510)	(781 to 1570)	(813 to 1580)
	3380	3440	3260	2960	2740	2160	1020	1250	1480	1950
Dire Dawa	(2380 to 4870)	(2480 to 4750)	(2440 to 4630)	(2440 to 3630)	(2280 to 3260)	(1730 to 2640)	(1020 to 1570)	(762 to 1360)	(1120 to 1940)	(1470 to 2510)
	5300	4280	4100	3900	3440	2730	1450	1920	2030	2640
Gambella	(3800 to 7620)	(3200 to 5840)	(3090 to 5340)	(3250 to 4710)	(2920 to 4010)	(2210 to 3330)	(1560 to 2300)	(1070 to 1930)	(1530 to 2670)	(2080 to 3430)
	4260	4250	3950	3620	3420	2330	1320	1040	1620	2220
Harari	(3070 to 6090)	(3120 to 5790)	(3060 to 5260)	(2960 to 4390)	(2860 to 4050)	(1900 to 2920)	(1080 to 1590)	(782 to 1470)	(1230 to 2110)	(1700 to 2940)
	5800	5410	4900	4300	4150	2770	1150	924	1200	1490
Oromia	(2790 to 5380)	(2550 to 4640)	(2510 to 4030)	(2530 to 3530)	(2370 to 3280)	(1700 to 2360)	(964 to 1340)	(728 to 1220)	(946 to 1520)	(1160 to 2080)
	2760	2270	2120	1720	1720	1720	1430	1200	1630	2890
Somali	(1960 to 4010)	(1730 to 3350)	(1710 to 3040)	(1640 to 2490)	(1460 to 2170)	(1370 to 2130)	(1170 to 1730)	(892 to 1590)	(1220 to 2160)	(1590 to 2690)
	3830	3610	3220	2190	2920	2190	1510	1240	1490	1780
Southern Nations, Nationalities, and Peoples	(2750 to 5450)	(2660 to 4870)	(2650 to 4340)	(2720 to 3810)	(2500 to 3400)	(1780 to 2800)	(1260 to 1780)	(909 to 1630)	(1140 to 1930)	(1350 to 2300)
	4120	3700	3360	3230	2910	2320	1030	1540	1270	1540
Tigray	(2920 to 5880)	(2750 to 5090)	(2650 to 4560)	(2790 to 4010)	(2440 to 3430)	(1890 to 2830)	(1060 to 1530)	(760 to 1360)	(937 to 1700)	(1160 to 2030)
	2450	1990	1680	1380	1990	1390	1330	1860	1700	1860
Kenya	(2100 to 2860)	(1680 to 2320)	(1410 to 1990)	(1180 to 1600)	(1220 to 1570)	(1700 to 2210)	(1510 to 1830)	(1130 to 1540)	(1460 to 1930)	(1600 to 2100)
	2680	2240	1940	1820	1820	1710	1820	1850	1710	1850
Baringo	(2130 to 3330)	(1810 to 3190)	(1710 to 2910)	(1480 to 2530)	(1410 to 2280)	(1700 to 2620)	(1440 to 2220)	(1030 to 1860)	(1290 to 2210)	(1410 to 2330)
	1340	1100	978	1200	1100	1650	1420	1600	1450	1600
Bomet	(994 to 1750)	(867 to 1640)	(798 to 1480)	(732 to 1330)	(819 to 1350)	(1270 to 2190)	(1130 to 1790)	(890 to 1460)	(1180 to 1780)	(1310 to 1940)
	2840	1770	1460	1050	1660	1250	1050	1430	1430	1430
Bungoma	(2220 to 3560)	(1640 to 2970)	(1350 to 2300)	(1110 to 1890)	(1030 to 1740)	(1280 to 2050)	(994 to 1540)	(799 to 1400)	(1010 to 1630)	(1100 to 1830)
	4200	2930	2610	2240	1610	1270	1320	1900	1900	1900
Busia	(3380 to 5160)	(2210 to 3810)	(1730 to 2870)	(1220 to 2090)	(1240 to 2150)	(1780 to 3170)	(1280 to 2240)	(958 to 1730)	(1310 to 2200)	(1500 to 2390)
	2050	1790	1520	1760	1520	1760	1240	1460	1550	1550
Elgeyo Marakwet	(1570 to 2620)	(1320 to 2410)	(1280 to 2250)	(1140 to 1960)	(1040 to 1810)	(1330 to 1830)	(1250 to 1830)	(917 to 1600)	(1110 to 1820)	(1170 to 1940)
	2560	1920	1390	1030	1010	1310	1310	1400	1400	1520
Embu	(1980 to 3240)	(1520 to 2530)	(1010 to 1850)	(740 to 1400)	(788 to 1340)	(966 to 1820)	(954 to 1690)	(834 to 1550)	(1060 to 1830)	(1170 to 1940)
	2270	2040	1800	1630	1560	1750	1560	1290	1840	2070
Garissa	(1730 to 2960)	(1450 to 2850)	(1330 to 2440)	(1180 to 2170)	(1150 to 2050)	(1340 to 2260)	(1190 to 1920)	(963 to 1640)	(1170 to 2330)	(1670 to 2530)
	4280	3180	2780	2200	2190	4240	3140	2270	2740	2850
Homa Bay	(3550 to 5170)	(2470 to 4040)	(2230 to 3450)	(1750 to 2760)	(1680 to 2790)	(3270 to 5330)	(2440 to 4000)	(1550 to 3040)	(2000 to 3590)	(2130 to 3690)
	3360	3070	2740	2120	1800	1990	1470	1890	1890	2080
Isiolo	(2640 to 4130)	(2350 to 4020)	(2150 to 3470)	(1640 to 2720)	(1					

Meru	1800 (1390 to 2330)	1480 (1050 to 2000)	1220 (884 to 1620)	973 (718 to 1300)	996 (780 to 1270)	1380 (1030 to 1850)	1410 (1090 to 1770)	1210 (884 to 1610)	1530 (1180 to 1960)	1680 (1310 to 2120)
Migori	3500 (2820 to 4300)	2730 (2070 to 3580)	2030 (1810 to 2980)	2030 (1600 to 2560)	1990 (1530 to 2540)	3070 (2280 to 4040)	2600 (2010 to 3250)	2660 (1320 to 2550)	2450 (1890 to 3170)	2660 (2070 to 3310)
Mombasa	1860 (1380 to 2460)	1700 (1220 to 2280)	1350 (1000 to 1850)	1030 (747 to 1350)	1070 (843 to 1400)	1590 (1180 to 2150)	1700 (1130 to 1910)	1700 (865 to 1600)	1480 (1350 to 2110)	1930 (1560 to 2380)
Muranga	2520 (2000 to 3120)	1780 (1320 to 2380)	1240 (1080 to 1890)	1170 (860 to 1550)	1240 (970 to 1540)	1730 (1360 to 2150)	1630 (1360 to 1930)	1280 (932 to 1640)	1560 (1210 to 1970)	1670 (1310 to 2060)
Nairobi	4140 (1670 to 2700)	1770 (1360 to 2260)	1560 (1040 to 1760)	1110 (869 to 1440)	1220 (925 to 1560)	1850 (1310 to 2290)	1550 (1290 to 1820)	1250 (1000 to 1510)	1820 (1530 to 2150)	2050 (1730 to 2410)
Nairobi	1510 (1120 to 1970)	1420 (1010 to 1900)	1300 (943 to 1570)	1200 (883 to 1570)	1290 (942 to 1640)	1910 (1500 to 2390)	1450 (1160 to 1760)	1120 (870 to 1430)	1490 (1220 to 1840)	1650 (1320 to 2020)
Nandi	2130 (1630 to 2710)	1880 (1380 to 2490)	1720 (1260 to 2260)	1580 (1180 to 2090)	1650 (1260 to 2090)	2320 (1830 to 2820)	2000 (1660 to 2410)	1520 (1160 to 1920)	1810 (1390 to 2250)	1920 (1500 to 2350)
Narok	2170 (1680 to 2740)	1930 (1410 to 2590)	1810 (1340 to 2380)	1520 (1120 to 1990)	1620 (1210 to 2090)	2150 (1680 to 2700)	1790 (1490 to 2180)	1440 (1110 to 1810)	1920 (1550 to 2320)	2110 (1690 to 2530)
Nyamira	2200 (1700 to 2850)	1920 (1400 to 2580)	1690 (1240 to 2250)	1510 (1110 to 1940)	1560 (1210 to 1960)	2370 (1850 to 2970)	2180 (1750 to 2670)	1740 (1260 to 2250)	2130 (1630 to 2710)	2270 (1770 to 2890)
Nyandarua	2480 (1890 to 3150)	2100 (1520 to 2820)	1740 (1280 to 2310)	1490 (1070 to 1940)	1560 (1210 to 1940)	2140 (1710 to 2650)	2140 (1760 to 2560)	1900 (1430 to 2370)	2270 (1790 to 2790)	2410 (1940 to 2930)
Nyeri	2190 (1690 to 2780)	1630 (1180 to 2210)	1290 (940 to 1740)	1090 (769 to 1490)	1150 (870 to 1490)	1580 (1180 to 2020)	1390 (1080 to 1730)	1200 (913 to 1600)	1560 (1230 to 1970)	1710 (1380 to 2110)
Samburu	1490 (1080 to 1970)	1430 (1020 to 1920)	1370 (976 to 1850)	1270 (949 to 1700)	1370 (973 to 1840)	2000 (1460 to 2610)	1840 (1400 to 2370)	1470 (1040 to 1990)	1900 (1440 to 2430)	2100 (1600 to 2650)
Siaya	2850 (2270 to 3490)	2240 (1690 to 2940)	1830 (1410 to 2350)	1550 (1210 to 1960)	1680 (1280 to 2130)	2870 (2170 to 3740)	1900 (1460 to 2470)	1360 (1080 to 1750)	1710 (1370 to 2170)	1860 (1510 to 2290)
Taita Taveta	2420 (1830 to 3120)	2010 (1450 to 2770)	1790 (1340 to 2360)	1350 (988 to 1820)	1240 (897 to 1680)	1700 (1230 to 2270)	1720 (1310 to 2180)	1320 (937 to 1720)	1710 (1320 to 2130)	1880 (1480 to 2330)
Tana River	2860 (2240 to 3630)	2320 (1670 to 3120)	2090 (1530 to 2760)	1840 (1380 to 2410)	1770 (1300 to 2340)	2240 (1770 to 2740)	2240 (1770 to 2740)	1760 (1310 to 2300)	2200 (1860 to 2890)	2380 (1860 to 2980)
Tharaka Nithi	2810 (2190 to 3490)	2080 (1520 to 2790)	1840 (1350 to 2490)	1580 (1150 to 2060)	1610 (1210 to 2050)	1970 (1590 to 2480)	1810 (1480 to 2190)	1570 (1210 to 2060)	1730 (1350 to 2210)	1760 (1360 to 2280)
Trans Nzoia	1430 (1040 to 1900)	1340 (948 to 1800)	1210 (872 to 1640)	1080 (801 to 1420)	1160 (846 to 1460)	1640 (1210 to 2210)	1540 (1150 to 1930)	1240 (911 to 1610)	1560 (1220 to 1960)	1700 (1350 to 2130)
Turkana	1790 (1330 to 2320)	1740 (1250 to 2380)	1730 (1290 to 2310)	1730 (1300 to 2250)	1730 (1280 to 2240)	2660 (1820 to 3860)	2070 (1610 to 2560)	1520 (1050 to 1980)	2100 (1620 to 2600)	2360 (1870 to 2890)
Uasin Gishu	1230 (882 to 1660)	1160 (818 to 1600)	936 (740 to 1440)	936 (681 to 1290)	936 (766 to 1300)	1510 (1160 to 1880)	1080 (1100 to 1670)	1370 (834 to 1420)	1570 (1130 to 1780)	1570 (1260 to 1950)
Vihiga	2770 (2210 to 3480)	1870 (1360 to 2550)	1570 (1160 to 2080)	1350 (1010 to 1780)	1920 (1030 to 1820)	1250 (1420 to 2430)	1530 (1190 to 1920)	1650 (903 to 1710)	1650 (1140 to 1950)	1650 (1260 to 2140)
Wajir	2690 (2100 to 3400)	2180 (1850 to 3280)	1890 (1640 to 2790)	1810 (1440 to 2420)	2000 (1350 to 2360)	1910 (1580 to 2520)	1810 (1410 to 2260)	1490 (1070 to 1940)	2120 (1480 to 2390)	2120 (1670 to 2600)
West Pokot	1840 (1380 to 2330)	1600 (1130 to 2190)	1530 (1110 to 2060)	1410 (1040 to 1860)	1390 (1030 to 1800)	1610 (1180 to 2020)	1250 (1160 to 1950)	1750 (881 to 1670)	1610 (1200 to 2090)	1750 (1320 to 2230)
Madagascar	2880 (2490 to 3300)	2430 (2080 to 2870)	1960 (1690 to 2250)	1780 (1560 to 2040)	1840 (1640 to 2050)	1650 (1440 to 1890)	1330 (1200 to 1810)	1480 (1050 to 1640)	1790 (1380 to 2010)	1790 (1470 to 2150)
Malawi	3480 (2870 to 4150)	3110 (2570 to 3720)	2630 (2260 to 3070)	2070 (1820 to 2340)	2070 (1820 to 2340)	2750 (2430 to 3110)	2020 (1790 to 2250)	1820 (1390 to 1920)	2510 (1550 to 2110)	2510 (2190 to 2830)
Mozambique	2950 (2240 to 3630)	2620 (1670 to 3120)	2220 (1990 to 2690)	2070 (1810 to 2360)	2140 (1870 to 2460)	2970 (2460 to 3480)	2350 (2080 to 2650)	2200 (1710 to 2700)	2110 (2310 to 2300)	2680 (2310 to 3100)
Rwanda	3840 (3310 to 4370)	2990 (2490 to 3530)	2910 (2460 to 3410)	2460 (2130 to 2800)	2490 (2250 to 2740)	2480 (2230 to 2750)	1390 (1210 to 1600)	1270 (982 to 1480)	1270 (1030 to 1570)	1710 (1410 to 2060)
Somalia	3000 (2500 to 3530)	2950 (2420 to 3580)	2820 (2340 to 3300)	2540 (2120 to 3000)	2620 (2220 to 3030)	2540 (2090 to 3080)	2840 (2210 to 3660)	2120 (1550 to 2940)	2790 (2060 to 3950)	3180 (2320 to 4450)
South Sudan	2490 (2000 to 3120)	2380 (1950 to 2890)	2310 (1840 to 2880)	2090 (1700 to 2540)	2080 (1700 to 2520)	1940 (1590 to 2390)	1700 (1400 to 2080)	1820 (1420 to 2330)	2220 (1780 to 2800)	2290 (1810 to 2940)
Uganda	3000 (2470 to 3580)	2460 (2110 to 2870)	2190 (1890 to 2570)	2240 (1900 to 2680)	2450 (2140 to 2790)	2530 (2250 to 2830)	1770 (1550 to 1990)	1420 (1210 to 1700)	1610 (1360 to 1900)	2060 (1690 to 2460)
Tanzania	3100 (2570 to 3720)	2740 (2300 to 3200)	2320 (1990 to 2710)	1830 (1580 to 2110)	1840 (1630 to 2060)	2000 (1790 to 2240)	1480 (1310 to 1650)	1200 (1010 to 1460)	1430 (1200 to 1710)	1700 (1440 to 2020)
Zambia	2750 (2230 to 3330)	2370 (1920 to 2940)	1960 (1640 to 2320)	1790 (1550 to 2030)	2120 (1890 to 2380)	2890 (2570 to 3260)	1980 (1760 to 2250)	1420 (1300 to 2020)	1940 (1600 to 2300)	2620 (2130 to 3240)
Southern sub-Saharan Africa	2110 (2090 to 2640)	2370 (1920 to 2330)	1870 (1710 to 2040)	1640 (1470 to 1840)	1400 (1280 to 1530)	2140 (2000 to 2300)	2050 (1930 to 2190)	1490 (1330 to 1660)	1900 (1700 to 2140)	2250 (2030 to 2540)
Botswana	2800 (2360 to 3320)	2640 (2240 to 3120)	2410 (2040 to 2890)	2000 (1690 to 2310)	1820 (1500 to 2150)	3040 (2570 to 3570)	1920 (1680 to 2170)	1380 (1170 to 1640)	1500 (1250 to 1790)	2420 (2030 to 2920)
Eswatini	3860 (3310 to 4450)	3470 (2940 to 4060)	2810 (2340 to 3290)	2240 (1880 to 2620)	1930 (1660 to 2220)	3030 (2560 to 3570)	3360 (2890 to 3920)	2340 (1950 to 2800)	2940 (2530 to 3450)	3830 (3100 to 4540)
Lesotho	4110 (2680 to 3560)	2790 (2370 to 3250)	2070 (2180 to 3030)	2570 (1790 to 3460)	2920 (1660 to 2220)	2090 (2580 to 3440)	2340 (2730 to 3560)	4310 (2360 to 1220)	2780 (2770 to 3690)	4910 (3670 to 5050)
Namibia	2450 (2010 to 2960)	2200 (1800 to 2610)	1970 (1660 to 2300)	1950 (1610 to 2230)	1750 (1550 to 1950)	2370 (2120 to 2670)	1920 (1690 to 2180)	1650 (1380 to 1990)	1840 (1550 to 2210)	2570 (2170 to 3040)
South Africa	2250 (2020 to 2520)	2040 (1840 to 2260)	1810 (1650 to 1980)	1590 (1380 to 1860)	1920 (1180 to 1480)	1320 (1780 to 2090)	1370 (1800 to 2100)	1940 (1200 to 1560)	2050 (1590 to 2070)	2050 (1800 to 2350)
Eastern Cape	2540 (2110 to 3050)	1970 (1640 to 2360)	1680 (1390 to 2020)	1400 (1100 to 1760)	1970 (1050 to 1480)	2320 (2100 to 2600)	1880 (2120 to 2610)	2320 (1560 to 2270)	2580 (2380 to 3460)	2580 (2110 to 3160)
Free State	2130 (1720 to 2580)	1980 (1610 to 2360)	1510 (1420 to 2110)	1260 (1170 to 1890)	1510 (1220 to 1750)	2260 (2020 to 2520)	1660 (2350 to 2910)	2170 (1370 to 1980)	2430 (1790 to 2600)	2430 (1960 to 2970)
Gauteng	2460 (2070 to 2880)	2190 (1950 to 2760)	2130 (1820 to 2610)	1740 (1690 to 2660)	1740 (1290 to 1860)	1640 (1570 to 1960)	1800 (1460 to 1830)	1740 (976 to 1440)	1540 (1250 to 1810)	1740 (1440 to 2110)
KwaZulu-Natal	2010 (1660 to 2440)	1860 (1520 to 2240)	1620 (1320 to 1980)	1420 (1110 to 1780)	1420 (1240 to 1740)	2120 (2080 to 2570)	1170 (1890 to 2310)	1980 (978 to 1420)	1980 (1420 to 2070)	1980 (1660 to 2390)
Limpopo	1750 (1410 to 2130)	1480 (1210 to 1820)	1290 (1030 to 1590)	1070 (806 to 1410)	849 (699 to 1010)	1490 (1330 to 1660)	2120 (1900 to 2380)	1620 (1320 to 1960)	2520 (1580 to 2360)	2520 (2090 to 3050)
Mpumalanga	2060 (1690 to 2510)	1890 (1540 to 2290)	1690 (1360 to 2050)	1440 (1120 to 1810)	1490 (901 to 1250)	1820 (1630 to 2040)	1960 (1760 to 2180)	1250 (1020 to 1530)	2020 (1230 to 1820)	2020 (1650 to 2460)
North West	1910 (1570 to 2250)	1760 (1460 to 2130)	1510 (1240 to 1830)	1290 (997 to 1650)	961 (785 to 1170)	2370 (2160 to 2100)	2090 (2100 to 2680)	2740 (1680 to 2540)	2740 (1840 to 2820)	2740 (2250 to 3390)
Northern Cape	700 (1350 to 2060)	1580 (1290 to 1920)	1230 (1150 to 1740)	1420 (964 to 1580)	1230 (1050 to 1500)	1820 (2060 to 2580)	2280 (1950 to 2530)	4310 (1280 to 1960)	2780 (1560 to 2430)	4310 (2030 to 3090)
Western Cape	2050 (1670 to 2480)	1910 (1550 to 2310)	1820 (1450 to 2190)	1810 (1420 to 2320)	1520 (1370 to 1840)	1540 (1390 to 1730)	1280 (1160 to 1430)	1090 (904 to 1330)	1650 (1210 to 1770)	1650 (1250 to 2030)
Zimbabwe	2530 (1850 to 3490)	2220 (1680 to 2880)	1980 (1510 to 1990)	1740 (1370 to 1860)	1610 (1240 to 1860)	2920 (2470 to 3380)	2470 (2210 to 2740)	1950 (1650 to 2310)	2320 (1970 to 2730)	3200 (2690 to 3730)
Western sub-Saharan Africa	2720 (2260 to 3310)	2640 (2220 to 3120)	2210 (1920 to 2550)	1860 (1670 to 2090)	1770 (1600 to 1960)	1790 (1610 to 1990)	1520 (1370 to 1700)	1310 (1160 to 1490)	1520 (1340 to 1710)	1640 (1450 to 1850)
Benin	2990 (2180 to 4040)	2580 (2070 to 3270)	2260 (1880 to 2710)	1950 (1700 to 2230)	1780 (1590 to 1990)	1700 (1510 to 1910)	1490 (1320 to 1690)	1320 (1120 to 1570)	1430 (1220 to 1710)	1680 (1430 to 2000)
Burkina Faso	3410 (2430 to 4900)	3100 (2360 to 4030)	2630 (2170 to 3210)	2240 (1950 to 2590)	2070 (1820 to 2380)	2020 (1760 to 2310)	1740 (1530 to 1960)	1520 (1330 to 1770)	1780 (1570 to 2070)	1890 (1640 to 2200)
Cabo Verde	1940 (1690 to 2230)	1540 (1380 to 1710)	1080 (1280 to 1590)	1080 (960 to 1210)	998 (881 to 1130)	1070 (890 to 1300)	854 (726 to 985)	1170 (932 to 1330)	1170 (963 to 1390)	1170 (960 to 1400)
Cameroon	2940 (2210 to 3840)	5600 (4650 to 6750)	2060 (1700 to 2450)	1770 (1500 to 2050)	1620 (1430 to 1830)	1970 (1720 to 2250)	1740 (1480 to 2050)	1450 (1140 to 1840)	1640 (1300 to 2100)	1950 (1570 to 2450)
Chad	2830 (1920 to 4140)	2400 (1740 to 3390)	2320 (1780 to 3030)	2090 (1730 to 2490)	1860 (1640 to 2090)	2060 (1780 to 2370)	1770 (1540 to 2030)	1570 (1240 to 1950)	1870 (1560 to 2370)	1870 (1490 to 2310)
Côte d'Ivoire	2620 (2210 to 3030)	2470 (2050 to 3010)	2070 (1750 to 2430)	1850 (1450 to						

	2620	2450	2360	2010	1650	1520	1250	1140	1380	1550
Senegal	(1960 to 3510)	(1940 to 3030)	(1990 to 2760)	(1750 to 2290)	(1480 to 1840)	(1360 to 1690)	(1080 to 1420)	(920 to 1400)	(1130 to 1670)	(1270 to 1870)
	3150	2790	2470	2210	2020	2030	1750	1390	1650	1610
Sierra Leone	(2450 to 3980)	(2280 to 3360)	(2050 to 2980)	(1850 to 2620)	(1750 to 2340)	(1820 to 2340)	(1500 to 2020)	(1140 to 1730)	(1360 to 2030)	(1330 to 1990)
	2860	2540	2080	1720	1660	1890	1780	1490	1620	1780
Togo	(2300 to 3560)	(2080 to 3010)	(1760 to 2460)	(1490 to 1980)	(1420 to 1940)	(1600 to 2210)	(1570 to 2030)	(1190 to 1870)	(1290 to 2030)	(1430 to 2250)

Appendix 2 Table S4a: Life expectancy at birth with 95% UIs by location, both sexes combined, 1950, 1960, 1970, 1980, 1990, 2000, 2010, 2019, 2020, 2021

Location	1950	1960	1970	1980	1990	2000	2010	2019	2020	2021
Global	49 (46.7 to 51.3)	46 (39.7 to 50)	58.7 (57.8 to 59.5)	62.2 (61.5 to 62.9)	65.5 (65 to 66)	67.2 (66.8 to 67.7)	70.5 (70.1 to 71)	73.3 (72.6 to 74)	72.4 (71.6 to 73.1)	71.7 (70.9 to 72.5)
Central Europe, eastern Europe, and central Asia	60.8 (59.2 to 62.3)	66.7 (66.3 to 67.1)	68.3 (67.9 to 68.5)	68.3 (68.1 to 68.4)	69.4 (69.3 to 69.5)	67.9 (67.8 to 68.1)	70.9 (70.8 to 71.1)	74.1 (73.8 to 74.4)	72.5 (72.4 to 73)	71.5 (71 to 71.8)
Central Asia	48.8 (44.4 to 53)	57 (56 to 60)	63.4 (62.2 to 64.7)	66.6 (66.1 to 67.1)	67.9 (67.5 to 68.3)	67.1 (66.6 to 67.5)	69.7 (69.4 to 70.3)	73.1 (72.5 to 73.6)	71.7 (70.7 to 71.7)	70.8 (69.8 to 71.8)
Armenia	49.3 (44.2 to 53.9)	60.1 (57.4 to 62.9)	66.9 (64.9 to 68.9)	70.8 (69.7 to 72)	70.7 (70.2 to 71.1)	72.2 (71.8 to 72.5)	73.9 (73.6 to 74.1)	76.7 (76 to 77)	69.5 (69.1 to 69.9)	75 (74.1 to 76)
Azerbaijan	37.1 (32.5 to 42)	50.6 (47.6 to 53.6)	60.4 (58.7 to 62)	66.2 (65.2 to 67.1)	66.8 (66 to 67.6)	67.3 (66.5 to 68.1)	70.1 (69.4 to 70.8)	72.9 (72 to 73.7)	69.7 (69.1 to 70.4)	70.1 (69.2 to 71.2)
Georgia	52.5 (48 to 56.9)	60.4 (58.3 to 62.6)	65.7 (64.2 to 67.3)	69.3 (68.5 to 70.1)	69.6 (69.1 to 70)	69.8 (68.7 to 71)	72.8 (72.5 to 73.1)	74.6 (74.3 to 74.9)	73.2 (72.9 to 73.4)	71.5 (71.2 to 71.7)
Kazakhstan	56.8 (53 to 60.5)	61.3 (59.8 to 62.9)	65 (64 to 66)	67 (66.4 to 67.6)	68 (67.4 to 68.7)	64.8 (64.2 to 65.3)	68 (67.5 to 68.5)	73.3 (72.1 to 73.3)	70.9 (70.4 to 71.4)	69.6 (68.7 to 70.4)
Kyrgyzstan	48.2 (43.7 to 52.9)	55.1 (52 to 57.9)	60.2 (57.6 to 62.5)	64.3 (63.1 to 65.5)	66.8 (65.8 to 67.8)	66.9 (66.1 to 67.6)	69.4 (68.7 to 70.1)	74 (73.2 to 74.9)	71.8 (70.6 to 72.9)	72.3 (70.7 to 73.9)
Mongolia	38.3 (32.4 to 44.1)	49.4 (46.2 to 52.6)	55 (52.5 to 57.6)	59.9 (58.1 to 61.9)	62.5 (61.6 to 63.5)	63.7 (62.7 to 64.6)	66.7 (65.8 to 67.5)	70.5 (69 to 72)	71.1 (70.2 to 72)	70 (69.1 to 71)
Tajikistan	40 (34.1 to 45.8)	51.3 (48.3 to 54.2)	60.6 (57.8 to 63.2)	64.4 (62.8 to 66.1)	66.2 (65.2 to 67.2)	66.8 (65.8 to 67.9)	69.7 (68.4 to 70.9)	73.2 (71.7 to 74.7)	70.1 (68.8 to 71.5)	69.3 (67.8 to 71)
Turkmenistan	46.4 (41.5 to 50.8)	56.1 (54.2 to 57.9)	61.4 (59.6 to 63)	63.3 (62 to 65.3)	66 (65.4 to 66.6)	66.1 (65.6 to 66.7)	69.3 (68.7 to 69.8)	70 (67.7 to 72.5)	68.1 (65.9 to 70.4)	67.8 (65.5 to 70.1)
Uzbekistan	49.7 (43.7 to 55.3)	61.3 (59.1 to 63.6)	65.2 (64 to 66.4)	67.5 (66.9 to 68.2)	69.5 (69.1 to 69.9)	68.6 (68 to 69.2)	70.7 (70.1 to 71.3)	73.4 (72.7 to 74.2)	72.2 (70.9 to 73.5)	72.5 (70.8 to 74.2)
Central Europe	56.8 (56 to 57.5)	66.7 (66 to 66.9)	68.9 (68.8 to 69)	70 (70 to 70.1)	70.7 (70.5 to 70.8)	72.7 (72 to 72.8)	75.4 (75.3 to 75.4)	78.1 (76.9 to 77.1)	77.1 (75.7 to 78.5)	74.8 (74.5 to 74.8)
Albania	49.9 (45.9 to 53.4)	62.9 (61.1 to 64.7)	71.3 (65.7 to 71)	73 (69.3 to 73.4)	72.5 (72.1 to 73)	70.7 (74.5 to 75.6)	75.4 (76.9 to 79.1)	78 (76.9 to 79)	76.9 (75.9 to 78)	76 (74.7 to 77.5)
Bosnia and Herzegovina	46.5 (44.5 to 48.5)	64.9 (61 to 62.7)	66.3 (65.8 to 66.8)	69.8 (69.5 to 70.2)	73.4 (73.2 to 73.6)	75.4 (74.5 to 76.2)	77.2 (76.7 to 77.4)	79.4 (76.9 to 77.6)	75.4 (75.9 to 76.2)	75.4 (73.8 to 77.1)
Bulgaria	57 (56.4 to 57.7)	69.3 (69.1 to 69.5)	71.1 (71.2 to 71.5)	71.4 (71 to 71.3)	69.9 (69.6 to 70.2)	70 (69.7 to 70.4)	73.5 (71.9 to 72.5)	75.9 (73.1 to 73.9)	73.5 (71.6 to 72.3)	69.9 (69.4 to 70.3)
Croatia	50.9 (50.1 to 51.7)	64.9 (64.7 to 65.1)	68.7 (68.5 to 69)	71.1 (70.9 to 71.3)	74.5 (71.8 to 72.1)	71.9 (73.9 to 75.2)	76.9 (76.7 to 77.1)	78.8 (78.5 to 79)	77.2 (77.8 to 78.4)	72.2 (76.9 to 77.5)
Czechia	65.9 (65.6 to 66.2)	70.3 (70.2 to 70.5)	69.6 (69.5 to 69.7)	70.4 (70.3 to 70.6)	75.1 (71.4 to 71.6)	75.1 (75 to 75.2)	79.5 (77.6 to 78)	77.6 (79.3 to 79.7)	77.4 (78.3 to 78.6)	74.5 (77.3 to 77.8)
Hungary	60 (59.4 to 60.7)	68.2 (68 to 68.3)	69.1 (69 to 69.3)	71.8 (68.9 to 69.2)	69.4 (69.3 to 69.5)	71.8 (71.7 to 71.9)	74.7 (74.6 to 74.8)	76.7 (76.4 to 76.9)	74.5 (75.6 to 76)	74.5 (74.3 to 74.6)
Montenegro	65.7 (64.5 to 66.7)	71.9 (71.2 to 72.7)	73.8 (73 to 74.6)	73.4 (72.7 to 74.2)	73.8 (74.4 to 75.4)	74.9 (73.4 to 74.2)	75.1 (74.7 to 75.5)	75.2 (74.6 to 75.8)	72.9 (73.4 to 74.3)	72.7 (72.1 to 73.3)
North Macedonia	49.7 (47.5 to 51.7)	58.8 (57.7 to 60)	65.9 (65.4 to 66.5)	70.2 (69.7 to 70.7)	70.2 (70 to 71)	70.4 (71.1 to 71.7)	71.4 (73 to 73.5)	75.1 (74.7 to 75.5)	71.5 (72 to 73.5)	71.5 (70.4 to 72.7)
Poland	56.4 (56.1 to 56.7)	67.9 (67.8 to 68)	70.5 (70.1 to 70.2)	70.5 (70.4 to 70.5)	70.5 (71 to 71.1)	73.9 (73.8 to 73.9)	76.4 (76.3 to 76.4)	75.7 (77.9 to 78.1)	75.7 (76 to 75.6)	75.7 (75.6 to 75.8)
Romania	59.4 (56.2 to 62.4)	68.6 (65.4 to 65.8)	68.3 (68.1 to 68.4)	69.4 (69.3 to 69.6)	69.4 (69.4 to 69.5)	71.1 (71 to 71.2)	73.2 (73.6 to 73.8)	75.2 (75.4 to 75.6)	74.2 (74.1 to 74.4)	72.9 (72.8 to 73)
Serbia	48.1 (47.2 to 48.8)	64.1 (63.9 to 64.2)	66 (65.9 to 66.2)	69 (68.9 to 69.1)	70.1 (70 to 70.2)	71.1 (70.9 to 71.3)	74.2 (74 to 74.3)	76 (75.8 to 76.1)	74.6 (74.5 to 74.7)	74.1 (74 to 74.3)
Slovakia	62.6 (62.2 to 63)	70.3 (70.1 to 70.5)	69.9 (69.7 to 70)	70.6 (70.4 to 70.8)	71 (70.9 to 71.2)	73.7 (73.4 to 73.8)	75.8 (75.6 to 76)	77.7 (77.5 to 77.9)	76.9 (76.9 to 77.1)	74.7 (74.6 to 74.9)
Slovenia	56.1 (55.3 to 56.7)	66.5 (66.2 to 66.8)	69 (68.7 to 69.2)	71.3 (71 to 71.5)	74.2 (73.9 to 74.5)	76.3 (76 to 76.6)	79.7 (79.4 to 80)	81.6 (81.2 to 82.1)	80.7 (80.3 to 81)	80.8 (80.4 to 81.3)
Eastern Europe	66.1 (64.2 to 67.9)	69.2 (69 to 69.3)	69.6 (69.5 to 69.7)	68.2 (68.2 to 68.4)	69.8 (69.7 to 69.8)	66.5 (66.4 to 66.5)	69.4 (69.4 to 69.4)	73.3 (72.9 to 73.7)	72 (71.5 to 72.4)	70.4 (69.8 to 70.9)
Belarus	67.6 (63.5 to 71.4)	71.2 (70.4 to 72)	72.1 (71.6 to 72.6)	71 (70.6 to 71.3)	71.2 (71 to 71.5)	68.9 (68.6 to 69.1)	70.5 (70.4 to 70.7)	74.4 (74.2 to 74.5)	72.4 (71.3 to 73.5)	71 (69.2 to 72.7)
Estonia	66.5 (62.8 to 69.8)	69.3 (69 to 69.6)	70.4 (70.1 to 70.7)	69.6 (69.3 to 69.8)	70 (69.7 to 70.3)	70.9 (70.6 to 71.3)	76.1 (75.8 to 76.5)	79.4 (78.5 to 79.4)	78.7 (78.3 to 79.1)	76.9 (76.5 to 77.3)
Latvia	68.8 (65.2 to 72.1)	70.3 (70 to 70.6)	70.4 (70.2 to 70.7)	69.2 (68.9 to 69.4)	69.7 (69.4 to 69.9)	70.6 (70.3 to 70.8)	73.2 (73 to 73.5)	76 (75.6 to 76.3)	73.2 (75.1 to 76)	73.2 (73 to 73.5)
Lithuania	65.7 (61.6 to 69.6)	69.8 (69.5 to 70.1)	71.3 (71 to 71.5)	70.5 (70.3 to 70.7)	71.3 (71.1 to 71.5)	72.2 (72 to 72.4)	73.1 (72.6 to 73.3)	76.4 (76.1 to 76.6)	74.1 (74.8 to 75.3)	74.1 (73.8 to 74.4)
Moldova	52.9 (48.4 to 57)	59 (56.8 to 61.3)	63.2 (62 to 64.5)	65.8 (65.2 to 66.3)	68.1 (67.8 to 68.5)	68.8 (68.5 to 69.1)	70.2 (69.2 to 70.4)	72.1 (73.5 to 75.7)	72.1 (73 to 73.8)	72.1 (71 to 73.2)
Russia	65.8 (63.2 to 68.2)	68.7 (68.6 to 68.8)	69.4 (69 to 69.1)	67.6 (67.6 to 67.7)	69.6 (69.4 to 69.5)	67.6 (65.6 to 65.7)	68.2 (68.7 to 68.8)	73.2 (73.3 to 73.4)	74.2 (71.5 to 71.6)	72.9 (69 to 70)
Ukraine	68.2 (66 to 70.4)	71 (70.5 to 71.5)	70.8 (70.4 to 71.2)	69.7 (69.4 to 70)	69.7 (70.3 to 70.7)	70.5 (67.7 to 67.9)	72.6 (70.6 to 70.7)	76.7 (70.7 to 74.3)	72.6 (70.5 to 74.6)	71 (68.5 to 73.6)
High income	64.7 (64.5 to 65)	69 (68.9 to 69)	70.8 (70.7 to 70.9)	73.8 (73.7 to 73.8)	76.1 (76.1 to 76.1)	78.3 (78.2 to 78.3)	80.5 (80.5 to 80.5)	81.5 (81.5 to 81.6)	80.6 (80.6 to 80.7)	80.6 (80.5 to 80.7)
Australasia	69.4 (69.2 to 69.5)	71.1 (71 to 71.1)	74.2 (74.1 to 74.2)	74.2 (74.1 to 74.3)	76.6 (76.5 to 76.7)	79.5 (79.4 to 79.5)	81.8 (81.7 to 81.9)	83.6 (82.9 to 83.1)	83.2 (83 to 83.7)	83.2 (83 to 83.3)
Australia	69.3 (69.1 to 69.5)	71 (71 to 71.1)	74.4 (74.3 to 74.5)	74.4 (74.3 to 74.5)	76.8 (76.8 to 76.9)	79.7 (79.6 to 79.7)	83.2 (81.9 to 82)	83.2 (83.1 to 83.3)	83.2 (83 to 83.9)	83.2 (83.3 to 83.5)
New Zealand	69.5 (69.2 to 69.7)	71.2 (71 to 71.3)	73.3 (73.4 to 73.4)	73.3 (73.2 to 73.4)	75.5 (75.4 to 75.6)	78.5 (78.3 to 78.6)	80.9 (80.8 to 81.1)	82.4 (81.8 to 82.1)	82.4 (82.5 to 82.8)	82.4 (82.3 to 82.6)
High-income Asia Pacific	55.5 (54.7 to 56.1)	65.5 (65.1 to 65.8)	70 (69.8 to 70.3)	74.4 (74.2 to 74.5)	74.4 (77.7 to 77.8)	77.8 (80.5 to 80.6)	82.9 (82.8 to 82.9)	84.7 (84.7 to 84.7)	84.8 (85 to 85.1)	84.8 (84.8 to 84.9)
Brunei	49.2 (47.8 to 50.6)	58.1 (56.6 to 59.6)	66.2 (65.1 to 67.4)	70 (68.8 to 71.2)	74 (70.2 to 72.2)	74 (73.2 to 74.7)	75.8 (75 to 76.5)	76.4 (75.5 to 77.3)	76.6 (75.5 to 77.9)	76.6 (75.4 to 77.7)
Japan	61.7 (61.5 to 61.9)	68.3 (68.2 to 68.4)	72.6 (72.5 to 72.6)	76.5 (76.4 to 76.5)	79.4 (79.3 to 79.4)	81.6 (81.6 to 81.7)	83.4 (83.3 to 83.4)	85 (84.9 to 85)	85.2 (85.2 to 85.3)	85.2 (85.1 to 85.2)
Aichi	63.2 (61.2 to 65.2)	69 (67.2 to 70.9)	73 (71.3 to 74.7)	76.5 (76.4 to 76.7)	79.5 (79.1 to 79.5)	83.4 (83.5 to 81.6)	85 (83.5 to 83.5)	85.2 (84.8 to 85.2)	85.2 (85.1 to 85.5)	85.2 (85 to 85.5)
Akita	61.6 (59.4 to 63.8)	67.6 (65.8 to 69.7)	71.7 (70 to 73.4)	75.8 (75.6 to 76.1)	78.9 (78.6 to 79.2)	81.7 (80.7 to 81.3)	82.5 (82.2 to 82.9)	84.4 (84 to 84.6)	84.4 (83.7 to 84.6)	84.4 (84 to 84.5)
Aomori	59.4 (57.4 to 61.8)	66.5 (64.5 to 68.6)	71 (69.1 to 72.7)	75.3 (75 to 75.3)	78.3 (78 to 78.6)	80.4 (80.1 to 80.7)	82.9 (81.7 to 82.3)	83.2 (82.7 to 83.6)	83.7 (83 to 84)	83.4 (82.9 to 83.9)
Chiba	62.2 (60 to 64.3)	68.4 (66.5 to 70.5)	73.1 (71.2 to 74.7)	76.7 (76.5 to 76.9)	79.7 (79.5 to 79.9)	81.6 (81.5 to 81.8)	83.4 (83.1 to 83.5)	84.9 (84.7 to 85.1)	85.2 (85 to 85.4)	85.1 (84.9 to 85.4)
Ehime	61.4 (59.2 to 63.8)	68 (65.9 to 70)	72.4 (70.5 to 74.2)	76.6 (76.3 to 76.9)	79.5 (79.2 to 79.7)	81.4 (81.1 to 81.7)	83.4 (83.1 to 83.7)	84.7 (84.3 to 85.2)	85 (84 to 85.4)	85 (84.5 to 85.5)
Fukui	61.1 (58.4 to 63.8)	69.3 (67.4 to 71.2)	73.5 (71.9 to 75)	77.5 (77.2 to 77.8)	80.1 (79.8 to 80.4)	82.6 (82.3 to 82.9)	83.9 (83.6 to 84.3)	85.9 (85.4 to 86.4)	85.8 (85.3 to 86.3)	85.6 (85 to 86.1)
Fukuoka	62 (59.8 to 64.2)	68.3 (66.3 to 70.2)	72.2 (70.1 to 73.9)	76.2 (76 to 76.3)	79.1 (78.9 to 79.2)	81.6 (81.4 to 81.8)	83.5 (83.2 to 83.7)	85 (84.8 to 85.3)	85.4 (85 to 85.6)	85.2 (85 to 85.5)
Fukushima	59.6 (57.5 to 61.8)	66.9 (64.9 to 68.8)	71.3 (69.4 to 73)	76 (75.7 to 76.2)	79.3 (79 to 79.5)	81.3 (81 to 79.5)	82.9 (82.6 to 83.2)	84 (83.7 to 84.4)	84.2 (83.9 to 84.6)	84.2 (83.8 to 84.6)
Gifu	62.5 (60.2 to 64.7)	68.5 (66.5 to 70.3)	72.6 (70.9 to 74.2)	76.4 (76.2 to 76.6)	79.6 (79.3 to 79.8)	81.6 (81.3 to 81.9)	83.5 (83.2 to 83.8)	85 (84.6 to 85.3)	85.5 (85.1 to 85.8)	85.2 (84.9 to 85.6)
Gunma	61 (58.7 to 63.1)	67.5 (65.7 to 69.3)	72.3 (70.5 to 73.9)	76.3 (76.1 to 76.6)	79.5 (79.2 to 79.7)	81.6 (81.3 to 81.9)	83.1 (82.8 to 83.3)	84.5 (84.2 to 84.9)	8	



	63.3	69.3	73.5	77.1	79.6	82	83.9	86	86.4	86
Kyōto	(61.1 to 65.4)	(67.4 to 71.3)	(71.6 to 75.2)	(76.8 to 77.3)	(79.4 to 79.9)	(81.7 to 82.2)	(83.7 to 84.2)	(85.6 to 86.4)	(86.1 to 86.7)	(85.6 to 86.4)
	62.4	68.5	73	76.7	79.3	81.7	83.4	85.1	85.2	85.2
Mie	(60.1 to 64.5)	(66.5 to 70.3)	(71.2 to 74.6)	(76.4 to 76.9)	(79.1 to 79.6)	(81.4 to 82)	(83.1 to 83.7)	(84.7 to 85.5)	(85.2 to 85.9)	(84.8 to 85.7)
	61.6	68.1	72.2	76.4	79.4	81.7	83.5	85.1	85.4	85.4
Miyagi	(59.4 to 63.8)	(66.2 to 70.1)	(70.3 to 73.9)	(76.2 to 76.6)	(79.2 to 79.6)	(81.4 to 81.9)	(83.2 to 83.8)	(84.7 to 85.4)	(85.1 to 85.7)	(85.1 to 85.8)
	60	66.9	71.6	76	79.3	81.8	83.5	85.1	85.1	84.6
Miyazaki	(57.7 to 62.3)	(64.8 to 69)	(69.8 to 73.3)	(75.7 to 76.3)	(79 to 79.5)	(81.5 to 82.1)	(83.2 to 83.8)	(84.1 to 85.1)	(84.7 to 85.5)	(84.1 to 85.1)
	61.2	68.2	73	77.2	80.4	82.5	84.3	86	86.1	86.1
Nagano	(59.3 to 63.3)	(66.3 to 70.2)	(71.3 to 74.7)	(76.9 to 77.4)	(80.1 to 80.6)	(82.2 to 82.8)	(84.4 to 84.6)	(85.4 to 86.2)	(85.7 to 86.5)	(85.7 to 86.5)
	60.9	67.7	71.5	75.9	79.1	81.6	83.2	84.7	85.3	84.6
Nagasaki	(58.6 to 63.3)	(65.8 to 69.7)	(70.7 to 73.3)	(75.6 to 76.1)	(78.8 to 79.4)	(81.3 to 81.9)	(82.9 to 83.5)	(84.3 to 85.2)	(84.1 to 85.1)	(84.1 to 85.1)
	62.6	68.7	72.8	76.3	79.3	82	83.8	85.2	86.1	85.6
Nara	(60.3 to 64.7)	(66.7 to 70.5)	(71 to 74.3)	(76.1 to 76.6)	(79 to 79.5)	(81.7 to 82.3)	(83.4 to 84.1)	(84.8 to 85.6)	(85.7 to 86.4)	(85.1 to 86.1)
	61.5	68.1	72.3	76.5	79.9	82	83.7	84.6	85	84.9
Niigata	(59.3 to 63.4)	(66.1 to 69.9)	(70.6 to 73.9)	(76.3 to 76.7)	(79.6 to 80.1)	(81.8 to 82.3)	(83.4 to 83.9)	(84.2 to 85)	(84.7 to 85.3)	(84.5 to 85.3)
	60.8	67.6	72.1	76.2	79.4	81.8	83.9	85.2	85.3	86
Ōita	(58.6 to 63.1)	(65.5 to 69.5)	(70.2 to 73.7)	(75.9 to 76.4)	(79.1 to 79.7)	(81.5 to 82.1)	(83.6 to 84.2)	(84.7 to 85.7)	(84.9 to 85.7)	(85.5 to 86.4)
	62.2	68.5	73.3	77.2	79.8	82.1	83.7	85.2	85.7	85.8
Okayama	(59.9 to 64.5)	(66.5 to 70.6)	(71.4 to 75)	(76.9 to 77.4)	(79.6 to 80.1)	(81.8 to 82.4)	(83.4 to 84)	(84.8 to 85.6)	(85.3 to 86)	(85.4 to 86.2)
	56.5	66.7	70.7	77.1	80.6	82.4	83.6	85	85.2	84.8
Okinawa	(54 to 58.8)	(64.5 to 68.9)	(68.8 to 72.7)	(76.8 to 77.4)	(80.3 to 80.8)	(82.1 to 82.7)	(83.3 to 83.9)	(84.5 to 85.4)	(84.9 to 85.6)	(84.3 to 85.3)
	62.4	68.5	72.5	75.8	78.2	80.9	82.8	84.5	84.6	84.7
Osaka	(60.3 to 64.5)	(66.7 to 70.3)	(70.9 to 74.1)	(75.6 to 75.9)	(78.1 to 78.4)	(80.8 to 81.1)	(82.6 to 82.9)	(84.3 to 84.7)	(84.6 to 85)	(84.5 to 84.9)
	60.9	67.8	72.2	76.5	79.4	81.7	83.5	85	85.2	85.3
Saga	(58.5 to 63)	(65.8 to 69.8)	(70.6 to 73.7)	(76.2 to 76.8)	(79.1 to 79.7)	(81.3 to 82)	(83.1 to 83.9)	(84.5 to 85.5)	(84.8 to 85.6)	(84.8 to 85.8)
	62.5	68.8	73.2	76.5	79.3	81.7	83.2	84.8	85	84.9
Saitama	(60.3 to 64.7)	(66.9 to 70.8)	(71.5 to 74.9)	(76.3 to 76.6)	(79.1 to 79.5)	(81.5 to 81.9)	(83.2 to 83.4)	(84.5 to 85)	(84.8 to 85.2)	(84.7 to 85.2)
	61.9	68	72.5	76.2	79.4	82.1	83.7	85.6	85.8	84.8
Shiga	(59.7 to 64)	(66.4 to 69.9)	(70.7 to 73.7)	(76.2 to 76.7)	(79.2 to 79.7)	(81.9 to 82.4)	(83.7 to 84.3)	(85.5 to 86)	(85.9 to 86.2)	(85.9 to 86.7)
	59	67.2	71.9	76.9	80.3	82.6	83.8	86.3	86.5	85.8
Shimane	(56.4 to 61.6)	(65.7 to 69.9)	(70.4 to 73.8)	(76.5 to 77.2)	(79.9 to 80.6)	(82.2 to 83)	(83.5 to 84.2)	(85.4 to 86.6)	(86 to 86.9)	(85.2 to 86.3)
	63.2	69.5	73.5	77.1	79.9	82	83.5	84.9	85.2	84.9
Shizuoka	(60.9 to 65.3)	(67.5 to 71.4)	(71.6 to 75.1)	(76.9 to 77.3)	(79.7 to 80.1)	(81.8 to 82.3)	(83.3 to 83.8)	(84.6 to 85.2)	(84.9 to 85.5)	(84.9 to 85.5)
	60.5	67.3	71.8	75.7	78.6	81.1	82.6	84.1	84.5	84.5
Tochigi	(58.3 to 62.8)	(65.3 to 69.2)	(70.1 to 73.6)	(75.5 to 75.9)	(78.4 to 78.8)	(80.8 to 81.3)	(82.3 to 82.8)	(83.8 to 84.5)	(84.3 to 84.9)	(84.1 to 84.9)
	60.5	67.1	71.6	75.8	79	81.6	83	84.6	84.3	84.3
Tokushima	(58 to 62.7)	(65 to 69.2)	(69.9 to 73.2)	(75.5 to 76)	(78.7 to 79.3)	(81.3 to 81.9)	(82.6 to 83.3)	(84.1 to 85.2)	(85.3 to 86.2)	(83.8 to 84.8)
	64.6	70	73.5	77.1	79.3	81.4	83.5	85.3	85.6	85.6
Tōkyō	(62.4 to 66.7)	(68.1 to 71.9)	(71.8 to 75.2)	(77 to 77.2)	(79.2 to 79.4)	(81.3 to 81.6)	(83.3 to 83.6)	(85.2 to 85.5)	(85.5 to 85.8)	(85.4 to 85.7)
	58.9	67.8	72.3	76.6	79.3	81.6	83.2	84.4	84.9	84.9
Tottori	(56.1 to 61.6)	(65.9 to 69.8)	(70.8 to 73.7)	(76.2 to 76.8)	(78.9 to 79.6)	(81.2 to 82)	(82.8 to 83.5)	(83.9 to 85)	(84.5 to 85.4)	(84.3 to 85.4)
	61.8	67.9	72.4	76.6	79.8	82.4	83.8	85.5	85.8	85.5
Toyama	(59.6 to 64)	(65.8 to 69.7)	(70.7 to 74)	(76.3 to 76.9)	(79.5 to 80.1)	(82.1 to 82.7)	(83.5 to 84.2)	(85 to 86)	(85.4 to 86.3)	(85 to 86)
	60.9	67.6	72.1	75.9	78.8	81.1	82.6	84.1	84.6	84.6
Wakayama	(58.6 to 63.2)	(65.7 to 69.4)	(70.2 to 73.7)	(75.7 to 76.2)	(78.5 to 79.1)	(80.8 to 81.4)	(82.3 to 83)	(83.6 to 84.6)	(84 to 84.8)	(84.1 to 85.1)
	61.1	67.6	71.7	76.2	79.8	83	84.8	85.8	85	85
Yamagata	(58.9 to 63.4)	(65.7 to 69.4)	(70.7 to 73.2)	(75.9 to 76.5)	(79.5 to 80.1)	(81.5 to 82.2)	(83.5 to 84.2)	(84.8 to 85.4)	(85.1 to 85.9)	(84.5 to 85.4)
	61.6	68.2	72.5	76.2	79.4	82.1	83.7	85.6	85.8	84.8
Yamaguchi	(59.4 to 63.9)	(66.4 to 69.9)	(70.6 to 74.2)	(75.9 to 76.4)	(79.2 to 79.6)	(81.1 to 81.7)	(82.7 to 83.4)	(84.1 to 85)	(84.5 to 85.3)	(84.4 to 85.3)
	61	68	72.5	76.5	79.5	81.8	83.7	84.8	85.5	85.3
Yamanashi	(58.4 to 63.4)	(65.9 to 70)	(70.8 to 74.1)	(76.2 to 76.8)	(79.2 to 79.8)	(81.5 to 82.1)	(83.3 to 84)	(84.3 to 85.4)	(84.8 to 85.9)	(84.8 to 85.7)
	36.9	57.9	62.3	67	72	76.2	80.7	83.4	83.7	83.2
South Korea	(34.8 to 38.8)	(56.8 to 59)	(61.3 to 63.2)	(66.7 to 67.3)	(71.8 to 72.1)	(76.2 to 76.3)	(80.7 to 80.8)	(83.4 to 83.5)	(83.1 to 83.7)	(83.1 to 83.4)
	56.7	65.1	68.5	71.3	75.6	79.2	82.7	85.7	86.1	85.7
Singapore	(56.1 to 57.2)	(64.9 to 65.3)	(68.3 to 68.7)	(71.2 to 71.5)	(75.4 to 75.7)	(79.1 to 79.4)	(82.6 to 82.8)	(85.5 to 85.9)	(85.9 to 86.3)	(85.5 to 85.9)
	68.2	70	71	74	75.7	77.1	79	79.4	77.7	77.6
High-income North America	(68.1 to 68.2)	(70 to 70.1)	(71 to 71.1)	(74 to 74)	(75.7 to 75.8)	(77.1 to 77.1)	(79 to 79.1)	(79.4 to 79.5)	(77.7 to 77.8)	(77.4 to 77.7)
	68.6	71.2	72.7	75.2	77.3	79.3	81.4	82.3	81.7	81.8
Canada	(68.4 to 68.7)	(71.1 to 71.2)	(72.7 to 72.8)	(75.1 to 75.2)	(77.3 to 77.4)	(79.2 to 79.3)	(81.4 to 81.5)	(82.2 to 82.4)	(81.5 to 81.8)	(81.7 to 82)
	49.5	58	62.7	63.7	64.6	68.6	71.9	74	73.7	73.8
Greenland	(47.4 to 51.5)	(57 to 59.1)	(61.6 to 63.8)	(62.2 to 65.2)	(63.6 to 65.6)	(67.1 to 69.9)	(70.9 to 72.9)	(72.6 to 75.1)	(72.4 to 74.8)	(72.4 to 75)
	68.2	69.9	70.9	73.9	75.6	76.9	78.8	79.1	77.3	77.1
USA	(68.1 to 68.2)	(69.9 to 70)	(70.8 to 70.9)	(73.9 to 73.9)	(75.6 to 75.6)	(76.8 to 76.9)	(78.7 to 78.8)	(79.1 to 79.1)	(77.3 to 77.3)	(77 to 77.2)
	65.9	68.2	69.3	72.6	73.8	74.4	75.4	75.7	73.7	73
Alabama	(63.8 to 68.2)	(67.9 to 68.4)	(69.4 to 69.5)	(72.4 to 72.8)	(73.6 to 74.1)	(74.2 to 74.7)	(75.2 to 75.6)	(75.5 to 75.9)	(73.5 to 73.9)	(71.5 to 74.4)
	63.8	67.7	69.8	72.2	75	76.7	77.8	78.5	78	75.7
Alaska	(61.5 to 66.1)	(67.2 to 68.3)	(69.3 to 70.2)	(71.8 to 72.7)	(74.6 to 75.4)	(76.3 to 77)	(77.5 to 78.2)	(78.5 to 79)	(77.5 to 78.4)	(74.5 to 76.8)
	69.2	69.2	71	74.3	76.2	79.2	81.1	81.6	79.4	79.4
Arizona	(64.4 to 69.1)	(68.9 to 69.6)	(70.7 to 71.2)	(74.1 to 74.6)	(76.2 to 76.7)	(77.1 to 77.5)	(79.1 to 79.5)	(78.9 to 79.3)	(76.3 to 76.7)	(74.6 to 77.3)
	68.2	70.2	71	73.6	74.5	75	76	74	73.5	74
Arkansas	(65.8 to 70.6)	(69.9 to 70.5)	(70.7 to 71.3)	(73.4 to 73.9)	(74.2 to 74.7)	(74.7 to 75.2)	(75.7 to 76.2)	(75.7 to 76.2)	(73.8 to 74.3)	(71.9 to 75.1)
	69.3	70.9	71.8	74.5	76	78.3	80.8	81.4	79.3	79.3
California	(67.2 to 71.4)	(70.8 to 71.1)	(71.7 to 71.9)	(74.4 to 74.6)	(75.9 to 76.1)	(78.2 to 78.4)	(80.1 to 80.8)	(81.3 to 81.5)	(79.6 to 79.7)	(78 to 80.5)
	68.7	71.1	72.3	75.5	77.3	78.4	80.5	81.1	78.8	78.8
Colorado	(66.6 to 70.9)	(70.8 to 71.4)	(72 to 72.5)	(75.2 to 75.7)	(77 to 77.5)	(78.2 to 78.6)	(79.9 to 80.3)	(80.3 to 80.7)	(78.8 to 79.1)	(77.2 to 80.3)
	69.4	71.1	72.7	75	77.3	78.3	80.6	80.3	79.1	79.1
Connecticut	(67.2 to 71.5)	(70.9 to 71.4)	(72.5 to 73)	(74.8 to 75.3)	(77.1 to 77.6)	(78 to 78.5)	(80.4 to 80.9)	(80.6 to 81.2)	(78.8 to 79.3)	(78.7 to 81.8)
	66.4	69.4	70.2	73.4	75	76.4	78.4	77.1	76.7	76.7
Delaware	(64.3 to 68.4)	(69 to 69.8)	(69.9 to 70.5)	(73.1 to 73.8)	(74.7 to 75.4)	(76.1 to 76.8)	(77.9 to 78.5)	(78 to 78.8)	(76.7 to 77.5)	(75.6 to 77.9)
	63.7	65.4	68.7	71.4	72.3	73.7	75.2	76.7	74.2	74.2
Washington, DC	(60.8 to 66.3)	(65.8 to 66.5)	(65.1 to 65.8)	(68.3 to 69.1)	(66.8 to 67.7)	(72 to 72.8)	(76.8 to 77.7)	(78.1 to 79.1)	(75.7 to 76.7)	(75.5 to 78.7)
	67.9	69.9	70.8	74.1	75.2	76.7	77.2	79.5	77.5	77.5
Florida	(65.6 to 70.3)	(69.7 to 70.1)	(70.6 to 71)	(73.9 to 74.2)	(75.8 to 76.1)	(77.1 to 77.3)	(79.2 to 79.4)	(79.3 to 79.6)	(77.8 to 78)	(75.6 to 78.5)
	65.9	67.8	68.6	72.4	73.8	75.2	77.3	78.1	75.3	75.3
Georgia	(63.5 to 68.2)	(67.6 to 68)	(68.4 to 68.8)	(72.2 to 72.6)	(73.7 to 74.1)	(75.1 to 75.4)	(77.2 to 77.5)	(77.9 to 78.2)	(75.9 to 76.2)	(73.9 to 76.6)
	69.2	71.5	72.2	77.2	78.4	79.9	81.2	81.2	81.2	81.2
Hawaii	(67 to 71.3)	(71.2 to 71.9)	(73.7 to 74.4)	(76.8 to 77.6)	(78.1 to 78.8)	(79.5 to 80.2)	(80 to 81.5)	(81.4 to 82.1)	(81.2 to 82)	(79.6 to 82.8)
	69.3	71.3	72.1	77.2	78.1	79.2	80.4	79.4	77.5	77.5
Idaho	(67.1 to 71.4)	(70.7 to 71.8)	(71.7 to 72.5)	(75 to 75.8)	(76.6 to 77.4)	(77.7 to 78.4)	(79 to 79.6)	(79.4 to 80.1)	(78.4 to 79)	(76.1 to 78.9)
	68.1	69.6	70.2	73.5	75.1	76.5	78.9	79.4	77.3	77.9
Illinois	(66 to 70.2)	(69.5 to 69.7)	(70.1 to 70.3)	(73.3 to 73.6)	(75 to 75.2)	(76.4 to 76.7)	(78.8 to 79)	(79.3 to 79.5)	(77.1 to 77.4)	(76.5 to 79.4)
	69	70.3	71.1	73.9	75.6	75.9	77.4	77.2	75.3	75.3
Indiana	(67 to 71.1)	(70.2 to 70.5)	(70.9 to 71.2)	(73.7 to 74.1)	(75.4 to 75.8)	(75.8 to 76.1)	(77.2 to 77.6)	(77 to 77.4)	(75.2 to 75.5)	(73.9 to 76.8)
	70.8	72.2	72.7	75.9	77.8	78.3	79.4	79.3	77.8	78.3
Iowa	(68.7 to 72.8)	(72 to 72.4)	(72.5 to 72.9)	(75.6 to 76.2)	(77.6 to 78.1)	(78 to 78.5)	(79.2 to 79.7)	(79 to 79.6)	(77.6 to 78.1)	(76.8 to 79.7)
	70.5	72	72.9	75.3	77.1	77.4				



	68	69-7	70-6	73-6	74-8	77-8	80-3	81-5	78-6	80
New York	(66-1 to 69-9)	(69-6 to 69-8)	(70-5 to 70-7)	(73-5 to 73-7)	(74-7 to 75)	(77-7 to 77-9)	(80-2 to 80-4)	(81-4 to 81-6)	(78-5 to 78-7)	(78-6 to 81-4)
	66-7	69-4	69-4	73-1	74-8	75-6	78-7	78-7	78-7	78-8
North Carolina	(64-5 to 69-1)	(68-1 to 68-5)	(69-3 to 69-6)	(72-9 to 73-3)	(74-6 to 74-9)	(75-5 to 75-8)	(77-7 to 78-1)	(77-8 to 78-3)	(76-3 to 76-6)	(74-3 to 77-4)
	69-7	71-7	72-9	75-7	77-8	79-8	79-8	79-8	79-8	79-8
North Dakota	(67-7 to 71-8)	(71-4 to 72-1)	(72-5 to 73-3)	(75-3 to 76)	(77-4 to 78-1)	(78-7 to 78-7)	(79-1 to 79-8)	(79-3 to 80-3)	(78-7 to 78-8)	(78-4 to 81)
	68-8	70-3	70-3	73-4	75-5	76-3	77-2	77-2	78-6	75-3
Ohio	(66-6 to 70-9)	(70-2 to 70-4)	(70-8 to 71)	(73-3 to 73-6)	(75-3 to 75-6)	(76-1 to 76-4)	(77-4 to 77-7)	(77-1 to 77-3)	(75-5 to 75-8)	(73-8 to 76-7)
	69-5	70-8	71-5	73-7	75-3	75-3	75-3	76	74-4	75-5
Oklahoma	(67-1 to 71-5)	(70-5 to 71-4)	(71 to 71-5)	(73-5 to 74)	(75-1 to 75-5)	(74-9 to 75-3)	(75-4 to 75-9)	(75-8 to 76-2)	(74-2 to 74-8)	(72-6 to 75)
	69-5	71	72-5	75	76-6	77-9	79-5	79-4	79-4	78-3
Oregon	(67-4 to 71-7)	(70-7 to 71-3)	(72-2 to 72-8)	(74-8 to 75-3)	(76-3 to 76-9)	(77-6 to 78-1)	(79-3 to 79-7)	(79-8 to 80-3)	(79-2 to 79-6)	(76-7 to 79-8)
	67-9	69-6	70-5	73-5	75-6	76-7	78-5	78-7	77-2	77
Pennsylvania	(65-9 to 69-9)	(69-5 to 69-7)	(70-4 to 70-6)	(73-4 to 73-7)	(75-4 to 75-7)	(76-5 to 76-8)	(78-3 to 78-6)	(78-6 to 78-8)	(77 to 77-3)	(75-6 to 78-5)
	68-3	70-6	71-9	74-8	76-6	77-9	79-5	80	78-9	79-6
Rhode Island	(66-2 to 70-3)	(70-3 to 70-9)	(71-5 to 72-2)	(74-4 to 75-1)	(76-3 to 77)	(77-5 to 78-2)	(79-1 to 79-8)	(79-6 to 80-5)	(78-5 to 79-3)	(78-2 to 81)
	64-4	66-5	68-3	72	73-8	74-8	76-7	76-9	74-8	74-3
South Carolina	(62-2 to 66-7)	(66-2 to 66-7)	(68-1 to 68-5)	(71-8 to 72-2)	(73-6 to 74-1)	(74-6 to 75)	(76-3 to 76-9)	(76-7 to 77-1)	(74-6 to 75)	(72-7 to 75-9)
	69-1	70-9	72-2	74-9	77	77-6	79-2	78-9	77-4	78-1
South Dakota	(67-1 to 71-2)	(70-5 to 71-2)	(71-8 to 72-5)	(74-5 to 75-3)	(76-7 to 77-4)	(77-3 to 78)	(78-8 to 79-5)	(78-4 to 79-3)	(76-9 to 77-8)	(76-8 to 79-4)
	67-7	69-5	70	73-2	74-3	74-8	76-2	76-2	74-2	73-5
Tennessee	(65-4 to 69-7)	(69-3 to 69-7)	(69-8 to 70-3)	(73 to 73-4)	(74-1 to 74-5)	(74-7 to 75)	(76 to 76-4)	(75-8 to 76-2)	(74 to 74-3)	(71-9 to 75-1)
	68-6	70-4	71	73-7	75-3	76-6	78-5	79-1	77	76-3
Texas	(66-5 to 70-8)	(70-3 to 70-6)	(70-9 to 71-1)	(73-6 to 73-9)	(75-2 to 75-4)	(76-5 to 76-7)	(78-4 to 78-6)	(79 to 79-2)	(76-9 to 77-1)	(75 to 77-6)
	69-9	71-7	72-9	75-9	77-9	78-6	79-8	80-1	79	78-5
Utah	(67-6 to 71-9)	(71-4 to 72-1)	(72-5 to 73-2)	(75-6 to 76-2)	(77-6 to 78-2)	(78-4 to 78-9)	(79-5 to 80)	(80-1 to 80-3)	(78-7 to 79-2)	(77-2 to 79-7)
	67-6	70-4	71-9	74-7	76-7	78-1	80-2	80-2	79-9	79-1
Vermont	(65-6 to 69-6)	(70-1 to 70-8)	(71-5 to 72-3)	(74-4 to 75-1)	(76-3 to 77-1)	(77-7 to 78-4)	(79-6 to 80-4)	(79-8 to 80-7)	(79-4 to 80-4)	(77-9 to 80-2)
	68-9	70-5	72-2	75-1	76-8	78-2	79-5	79-5	78-5	77-5
Virginia	(64-8 to 68-9)	(68-7 to 69-1)	(70-2 to 70-5)	(73-3 to 73-7)	(75-3 to 75-6)	(76-7 to 77)	(78-9 to 79-3)	(79-4 to 79-7)	(77-9 to 78-2)	(76-1 to 79)
	69-5	71	72-9	75-2	76-9	78-2	80-6	80-6	79-3	79-3
Washington	(67-4 to 71-5)	(70-9 to 71-4)	(71-7 to 72-1)	(75 to 75-4)	(76-7 to 77-1)	(78 to 78-4)	(79-8 to 80-2)	(80-4 to 80-8)	(79-7 to 80)	(77-9 to 80-9)
	67-6	69-6	72-7	74-7	75-4	76-7	78-4	78-4	73-3	73-2
West Virginia	(65-3 to 69-7)	(69-4 to 69-9)	(69-9 to 69-6)	(72-5 to 73)	(74-3 to 75)	(74-6 to 75-2)	(75-1 to 75-7)	(74-5 to 75-2)	(73 to 73-6)	(70-4 to 73-5)
	69-7	71-2	72-6	75-5	77-2	79-5	79-5	78-4	78-4	78-4
Wisconsin	(67-6 to 71-7)	(71 to 71-4)	(72-4 to 72-8)	(75-2 to 75-7)	(76-7 to 77-1)	(77-6 to 78)	(79-4 to 79-8)	(79-3 to 79-7)	(77-8 to 78-2)	(76-8 to 79-9)
	67-4	69-8	73-9	76-3	77-7	78-4	79-7	78-4	76-7	76
Wyoming	(65-1 to 69-5)	(69-3 to 70-3)	(70-4 to 71-2)	(73-5 to 74-3)	(75-9 to 76-7)	(76-6 to 77-3)	(77-8 to 78-5)	(77-9 to 78-9)	(76-8 to 77-8)	(74-9 to 77-2)
	61-2	62-2	65-3	70-1	74-9	77-2	79-7	77-2	76-8	76-8
Southern Latin America	(60-9 to 61-4)	(62-1 to 62-3)	(65-2 to 65-4)	(70-1 to 70-2)	(72-7 to 72-8)	(74-8 to 75)	(76-5 to 76-6)	(77-8 to 77-9)	(77 to 77-3)	(76-6 to 77-1)
	63-9	65	66	70-2	72-4	74-7	76-9	76-1	76-1	76-1
Argentina	(63-7 to 64-2)	(64-9 to 65-1)	(65-8 to 66-1)	(70-1 to 70-3)	(72-4 to 72-5)	(74-1 to 74-3)	(75-7 to 75-9)	(76-8 to 77)	(76 to 76-3)	(75-7 to 76-3)
	52-8	54-9	62-7	69-8	73-5	76-9	79-5	80-6	79	79
Chile	(52-5 to 53-2)	(54-6 to 55-1)	(62-6 to 62-9)	(69-7 to 69-9)	(73-4 to 73-6)	(76-9 to 77)	(78-6 to 78-7)	(80-4 to 80-7)	(79-4 to 79-6)	(78-9 to 79-2)
	66-6	68-3	70-5	73-1	73-1	74-7	76-4	77-1	78	75-7
Uruguay	(66-3 to 67)	(67-8 to 68-3)	(68-1 to 68-5)	(70-4 to 70-7)	(72-4 to 73-2)	(74-6 to 74-9)	(76-1 to 76-7)	(77 to 77-4)	(77-7 to 78-3)	(75-3 to 76)
	66-9	70-1	74	76	76-3	78-6	81-1	82-3	81-8	81-8
Western Europe	(66-7 to 67-1)	(70-1 to 70-2)	(71-6 to 71-6)	(74-4 to 74)	(76-3 to 76-3)	(78-6 to 78-6)	(81 to 81-1)	(82-3 to 82-4)	(81-6 to 81-7)	(81-7 to 81-9)
	73-2	73-2	75-7	77-1	78-6	79-1	82-7	83-7	83-7	83-7
Andorra	(70-7 to 76-9)	(71-7 to 77-3)	(72-7 to 78-7)	(73-8 to 80)	(75-6 to 81-3)	(77-7 to 82-4)	(80 to 83-5)	(80-7 to 85)	(80-7 to 85)	(80-5 to 85-6)
	66-2	68-8	70-1	72-7	75-8	78-4	80-7	82-1	81-4	81-7
Austria	(65-9 to 66-4)	(68-7 to 68-9)	(70 to 70-3)	(72-6 to 72-8)	(75-8 to 75-9)	(78-4 to 78-5)	(80-6 to 80-8)	(81-5 to 81-7)	(81-3 to 81-5)	(81-5 to 81-8)
	66	70	71	73-2	76	77-9	80-2	81-8	80-6	81-8
Belgium	(65-8 to 66-3)	(69-9 to 70-1)	(70-9 to 71-1)	(73-1 to 73-3)	(75-9 to 76-1)	(77-8 to 78)	(80-1 to 80-3)	(81-6 to 81-9)	(80-5 to 80-7)	(81-6 to 81-9)
	58-7	62-7	66-6	70-8	74-4	76-1	79-3	80-8	81-3	81-2
Cyprus	(55-7 to 61-5)	(60-9 to 64-3)	(65-7 to 67-4)	(70-6 to 71)	(74-1 to 74-7)	(75-5 to 76-7)	(78-6 to 79-8)	(80-1 to 81-4)	(80-6 to 82-1)	(80-4 to 82)
	70-7	72-4	73-5	74-3	75-1	77	79-5	81-5	81-6	81-5
Denmark	(70-4 to 70-9)	(72-2 to 72-5)	(73-3 to 73-6)	(74-2 to 74-4)	(75 to 75-3)	(76-9 to 77-2)	(79-4 to 79-6)	(81-3 to 81-7)	(81-4 to 81-7)	(81-3 to 81-7)
	64-5	69-1	70-5	74	75-4	78	80-4	82-2	82-3	82-2
Finland	(64-2 to 64-7)	(69 to 69-3)	(70-3 to 70-6)	(73-9 to 74-1)	(75-2 to 75-5)	(77-9 to 78-2)	(80-3 to 80-6)	(82 to 82-4)	(82-1 to 82-4)	(82 to 82-4)
	67-2	71-1	72-5	74-5	77	79	81-4	83	82-1	82-6
France	(67 to 67-3)	(71-1 to 71-2)	(72-4 to 72-5)	(74-5 to 74-6)	(77 to 77-1)	(79 to 79-1)	(81-3 to 81-4)	(82-9 to 83-1)	(82 to 82-1)	(82-5 to 82-7)
	67-3	69-5	70-5	73-2	75-5	78-3	80-4	81-3	81-2	81
Germany	(66-7 to 67-9)	(69-4 to 69-6)	(70-5 to 70-6)	(73-1 to 73-2)	(75-5 to 75-6)	(78-3 to 78-4)	(80-4 to 80-4)	(81-3 to 81-4)	(81-1 to 81-2)	(80-9 to 81)
	69-4	72-5	73-8	75-2	77-1	78-3	80-3	81-2	80-8	80
Greece	(69 to 69-7)	(72-4 to 72-7)	(73-7 to 74)	(75-1 to 75-3)	(77 to 77-1)	(78-3 to 78-4)	(80-2 to 80-4)	(81 to 81-3)	(80-6 to 80-9)	(79-8 to 80-2)
	71-5	73-2	73-8	76-4	78	80-2	81-7	83-3	83-6	83-6
Iceland	(70-6 to 72-3)	(72-9 to 73-6)	(73-4 to 74-3)	(76-1 to 76-8)	(77-6 to 78-4)	(79-8 to 80-6)	(81-3 to 82-2)	(82-7 to 83-9)	(81-8 to 84-2)	(82-9 to 84-3)
	66-1	70-2	71-2	74-6	77-1	79-6	82-7	83-7	83-7	82-6
Ireland	(65-8 to 66-3)	(70 to 70-3)	(71 to 71-3)	(72-5 to 72-8)	(74-7 to 75)	(76-5 to 76-8)	(80-6 to 80-9)	(82-1 to 82-6)	(82-2 to 82-6)	(82-4 to 82-8)
	72-5	71-8	74	77-2	78-8	79-8	83-4	83-3	83-3	83-2
Israel	(72 to 72-9)	(71-6 to 72)	(71-5 to 71-8)	(73-9 to 74-2)	(77-1 to 77-3)	(78-7 to 78-9)	(81-7 to 81-9)	(83-3 to 83-5)	(83-2 to 83-4)	(82-9 to 83-4)
	67-1	69-8	71-7	74-1	77	79-6	82	83-4	82-7	82-7
Italy	(66-9 to 67-2)	(69-7 to 69-8)	(71-6 to 71-8)	(74-1 to 74-1)	(77 to 77-1)	(79-5 to 79-6)	(81-9 to 82)	(83-3 to 83-4)	(82-2 to 82-3)	(82-6 to 82-7)
	65-8	69-9	72-6	75-2	78-3	81	82-7	81	82-6	82-6
Luxembourg	(65-1 to 66-5)	(68-6 to 69-3)	(69-6 to 70-3)	(72-3 to 72-9)	(74-9 to 75-5)	(77-9 to 78-6)	(80-7 to 81-4)	(82-2 to 83-2)	(81-7 to 82-7)	(82 to 83-2)
	66	68-9	72-6	76-4	78-8	80-2	81-2	83-1	82-7	82-7
Malta	(65-3 to 66-7)	(68-6 to 69-2)	(70-5 to 71-1)	(72-3 to 72-9)	(76-1 to 76-8)	(78-4 to 79-2)	(80-8 to 81-5)	(82-4 to 83-6)	(82-5 to 83-6)	(81-9 to 83-3)
	66-3	72-9	75-6	79-6	79-9	80-5	80-5	82-4	78-8	78-8
Monaco	(64-4 to 68-1)	(68-3 to 71-8)	(71-2 to 74-6)	(74-2 to 76-9)	(76-1 to 80-4)	(76-4 to 81-1)	(78-2 to 80-5)	(79 to 81-9)	(78-4 to 81-8)	(77-2 to 80-4)
	71-7	73-4	75-8	77	78-2	80-9	82	81-5	81-3	81-3
Netherlands	(71-6 to 71-9)	(73-3 to 73-5)	(73-6 to 73-7)	(75-7 to 75-9)	(76-9 to 77-1)	(78-1 to 78-3)	(80-8 to 81)	(81-9 to 82-1)	(81-2 to 81-5)	(81-4 to 81-7)
	72-2	73-7	74-2	75-9	76-9	78-8	81-2	83-1	83-3	83-3
Norway	(71-9 to 72-4)	(73-5 to 73-8)	(74-1 to 74-3)	(75-7 to 76)	(76-7 to 77)	(78-7 to 78-9)	(81-1 to 81-3)	(82-9 to 83-2)	(83-2 to 83-5)	(83-1 to 83-4)
	72-1	74-2	75-5	76-3	78-5	80-3	82-3	82-3	82-7	82-7
Agder	(71-2 to 72-8)	(73 to 73-8)	(73-7 to 74-6)	(75 to 75-9)	(75-9 to 76-7)	(78-1 to 78-9)	(80-3 to 81-1)	(81-8 to 82-9)	(82-1 to 83-2)	(81-4 to 83-8)
	72-9	74-2	76-2	76-2	76-7	78	82-4	80-4	83-3	83-3
Imlandet	(72-3 to 73-6)	(73-9 to 74-6)	(74-6 to 75-4)	(75-9 to 76-6)	(76-4 to 77-1)	(77-6 to 78-3)	(80-1 to 80-8)	(81-8 to 83)	(82-8 to 83-9)	(82-3 to 84-4)
	72-6	74-8	75-4	76-5	78-2	79-6	82-6	83-6	83-6	83-7
Møre og Romsdal	(71-7 to 73-3)	(74-4 to 75-2)	(74-7 to 75-4)	(76-1 to 77)	(77-8 to 78-7)	(79-4 to 80-3)	(82-1 to 83)	(83-8 to 84-2)	(82-8 to 84-2)	(82-8 to 85)
	71-4	73-5	73-9	76	76-5	78-8	80-8	82-5	83	83
Nordland	(70-6 to 72-2)	(73 to 73-9)	(73-5 to 74-3)	(75-5 to 76-4)	(76-7 to 76-9)	(78-3 to 79-3)	(81-8 to 81-3)	(81-8 to 83-7)	(81-7 to 84-4)	(81-7 to 84-4)
	75-1	73-5	73-8	74-9	75-5	78-3	81-5	83-7	83-6	83-9
Oslo	(74-3 to 75-9)	(73-1 to 73-8)	(73-5 to 74-2)	(74-6 to 75-3)	(75-1 to 75-9)	(77-9 to 78-7)	(81-1 to 81-8)	(83-2 to 84-2)	(83-1 to 84-1)	(82 to 85)
	72-3	73-6	74-3	76	77-7	79-3	81-4	83-4	83-3	83-4
Rogaland	(71-4 to 73-2)	(73-2 to 74)	(74 to 74-8)	(75-6 to 76-4)	(77-3 to 78-1)	(78-9 to 79-7)	(81 to 81-8)	(82-9 to 83-9)	(82-9 to 83-7)	(82-4 to 84-3)
	69-3	71-5	72-5	74-6	75-5	77-7	80-6	82-4	82-2	81-7

	69	70-9	71-8	73-6	75-8	78-1	81	81-3	80-7	80-4
Derbyshire	(66-6 to 71-7)	(68-6 to 73-4)	(69-4 to 74-1)	(72-9 to 74-3)	(75-5 to 76-2)	(77-8 to 78-4)	(80-7 to 81-3)	(80-9 to 81-7)	(80-3 to 81-1)	(79-7 to 81)
	68-1	69-6	72-5	76-3	75	76-3	79	80-2	79	78-9
Leicester	(65-5 to 70-8)	(66-9 to 72-2)	(68 to 73)	(71-7 to 73-6)	(74-6 to 75-4)	(75-9 to 76-7)	(78-5 to 79-4)	(79-6 to 80-7)	(78-6 to 79-5)	(78-2 to 79-6)
	71-1	72-4	73-4	74-9	77-2	79-2	81-8	82-9	81-7	81-6
Leicestershire	(68-4 to 73-6)	(69-9 to 75)	(70-9 to 75-3)	(74-1 to 75-6)	(76-9 to 77-5)	(78-8 to 79-5)	(81-4 to 82-1)	(82-5 to 83-3)	(81-3 to 82-1)	(80-9 to 82-2)
	69-7	71-3	72-7	73-9	76-3	78-1	81-1	80-5	80-5	80-6
Lincolnshire	(66-9 to 72-4)	(68-7 to 73-9)	(69-8 to 74-9)	(73-2 to 74-7)	(75-9 to 76-6)	(77-8 to 78-5)	(80-6 to 81-3)	(80-7 to 81-5)	(80-1 to 80-9)	(80 to 81-3)
	69-2	71-6	72-7	74-3	76-2	78-3	80-6	81-4	80-6	78-9
Northamptonshire	(67-3 to 72-4)	(69 to 74-1)	(70-2 to 75-1)	(73-5 to 75)	(75-9 to 76-6)	(77-9 to 78-6)	(80-3 to 81-1)	(80-2 to 81)	(80-2 to 81)	(77-5 to 80-6)
	68-2	69-6	70-5	72-2	74-3	75-1	78-4	80-6	78-2	78-6
Nottingham	(65-6 to 71)	(67-1 to 72)	(67-4 to 72-9)	(71-4 to 72-9)	(73-9 to 74-7)	(74-7 to 75-5)	(78-4 to 78-8)	(79-4 to 80-6)	(77-7 to 78-6)	(77-8 to 79-4)
	69-7	71-3	72-3	73-9	76-3	78-1	80-8	81-4	80-5	80-4
Nottinghamshire	(67-1 to 72-2)	(68-8 to 73-7)	(69-9 to 74-6)	(73-2 to 74-6)	(76 to 76-6)	(77-8 to 78-4)	(80-5 to 81-1)	(81 to 81-8)	(80-1 to 80-8)	(79-8 to 81)
	72	73-6	74-7	75-9	77-5	80-1	82-5	83-9	84-1	82-4
Rutland	(69-3 to 74-7)	(70-8 to 76-1)	(72 to 77-2)	(74-7 to 77)	(76-7 to 78-2)	(79-4 to 80-9)	(81-7 to 83-4)	(82-8 to 84-9)	(83-1 to 85-1)	(81-2 to 83-6)
	70-8	72-4	73-3	74-8	77	79	81-6	82-4	81-6	81-6
East of England	(69-1 to 72-5)	(70-5 to 74-2)	(71-4 to 75-2)	(74-3 to 75-4)	(76-8 to 77-2)	(78-8 to 79-2)	(81-4 to 81-7)	(82-2 to 82-6)	(81-3 to 81-8)	(81-1 to 82-1)
	70-3	71-8	73	74-7	76-6	78-1	80-5	81	79-8	80-7
Bedford	(67-4 to 72-9)	(69-2 to 74-4)	(70-5 to 75-4)	(73-8 to 75-6)	(76-1 to 77-1)	(77-7 to 78-6)	(80 to 81)	(80-3 to 81-7)	(79-2 to 80-4)	(79-9 to 81-4)
	72-1	73-1	74	75-3	77-4	79-3	82-4	83	82-3	82-8
Cambridgeshire	(69-5 to 74-5)	(70-6 to 75-5)	(71-6 to 76-4)	(74-5 to 76)	(77-1 to 77-8)	(78-9 to 79-6)	(82-1 to 82-8)	(82-6 to 83-4)	(81-1 to 82-6)	(82-1 to 83-4)
	70-9	72-4	73-6	74-2	77	79-3	81-6	82-9	82-1	82
Central Bedfordshire	(68-4 to 73-4)	(69-7 to 74-9)	(70-9 to 76-1)	(74-4 to 76)	(76-6 to 77-4)	(78-9 to 79-7)	(81-1 to 82-1)	(82-3 to 83-5)	(81-5 to 82-6)	(81-2 to 82-7)
	70-6	72-3	73-1	74-7	77-1	79-2	81-6	82-2	81-6	81-2
Essex	(68-4 to 72-9)	(70-1 to 74-6)	(70-8 to 75-6)	(74 to 75-3)	(76-8 to 77-3)	(78-9 to 79-5)	(81-3 to 81-9)	(81-9 to 82-6)	(81-3 to 81-9)	(80-6 to 81-7)
	71-1	72-8	73-5	74-8	77-2	79-1	81-9	82-9	81-9	82-5
Hertfordshire	(68-7 to 73-5)	(70-3 to 75-4)	(71-1 to 75-8)	(74-1 to 75-6)	(76-9 to 77-5)	(78-8 to 79-4)	(81-6 to 82-2)	(82-5 to 83-2)	(81-6 to 82-2)	(81-9 to 83)
	69-2	70-8	71-9	72-9	75-6	77-2	79-9	81-2	78-2	79-5
Luton	(66-7 to 71-8)	(68-1 to 73-2)	(69-4 to 74-3)	(72-8 to 74-6)	(75-6 to 76-1)	(76-6 to 77-1)	(79-5 to 80-4)	(80-3 to 81-5)	(78-4 to 79-4)	(78-7 to 80-3)
	66-7	67-2	69-3	71-1	72-1	73-1	76-1	82-1	81-6	81-5
Norfolk	(68-2 to 73-3)	(70 to 75)	(71-5 to 76)	(74-5 to 75-9)	(76-8 to 77-4)	(78-8 to 79-4)	(81 to 81-6)	(81-7 to 82-5)	(81-2 to 81-9)	(80-8 to 82)
	69-5	71-2	74-1	74-1	77-6	79-8	81-1	80	81-1	80-4
Peterborough	(66-7 to 72-1)	(68-4 to 73-7)	(69-6 to 74-7)	(73-2 to 75)	(75-3 to 76-2)	(77-1 to 78)	(79-3 to 80-3)	(80-4 to 81-7)	(79-4 to 80-5)	(79-7 to 81-2)
	69-4	71-5	74-7	74-7	78-1	80-7	81-6	80-7	79-9	79-9
Southend-on-Sea	(66-8 to 71-9)	(68-9 to 74)	(70-3 to 75)	(73-8 to 75-6)	(75-9 to 76-9)	(77-6 to 78-5)	(80-2 to 81-1)	(80-9 to 82-2)	(80-1 to 81-2)	(79-2 to 80-7)
	71-1	72-6	73-7	75-1	79-3	82-6	82-6	82-4	82-1	82-1
Suffolk	(68-5 to 73-6)	(70-1 to 75)	(71-2 to 76)	(74-4 to 75-9)	(77-1 to 77-8)	(78-9 to 79-6)	(81-7 to 82-4)	(82-2 to 83)	(82 to 82-7)	(81-5 to 82-7)
	69-9	71	71-9	73-9	78-6	80-6	83-1	80-8	80-8	80-8
Thurrock	(67-1 to 72-2)	(68-4 to 73-7)	(69-3 to 74-3)	(72-7 to 74-5)	(75-5 to 76-4)	(78-1 to 79-1)	(80-1 to 81-1)	(82-4 to 83-8)	(80-2 to 81-5)	(79-3 to 81)
	69-7	71-3	72-3	73-9	75-9	77-8	81-3	81-3	81-3	81-3
Greater London	(68 to 71-5)	(69-6 to 73)	(70-6 to 74-1)	(73-4 to 74-3)	(75-7 to 76)	(77-7 to 78)	(81-5 to 81-8)	(82-9 to 83-3)	(81-1 to 81-4)	(80-5 to 81-5)
	67	69-3	70-6	72-7	75	76-7	79-8	82-6	78-4	78-4
Barking and Dagenham	(64-5 to 69-4)	(66-9 to 71-8)	(68-3 to 72-9)	(71-8 to 73-5)	(74-6 to 75-5)	(76-2 to 77-2)	(78-9 to 79-9)	(80-1 to 81-5)	(77-7 to 78-8)	(77-6 to 79-2)
	71-4	73	74-9	75-9	77-7	79-8	82-6	82-6	84-7	82-2
Barnet	(68-9 to 73-9)	(70-7 to 75-4)	(72 to 76-7)	(75-2 to 76-6)	(77-3 to 78-1)	(79-4 to 80-2)	(82-2 to 83)	(84-1 to 85-3)	(82-1 to 83)	(81-5 to 82-9)
	71-1	72-9	74-1	75-7	77-7	79-2	82-2	83-2	81-2	81-2
Bedley	(68-4 to 73-6)	(70-5 to 75-2)	(71-9 to 76-4)	(74-9 to 76-5)	(77-3 to 78-2)	(79-1 to 80)	(81-7 to 82-7)	(82-5 to 83-9)	(80-6 to 81-3)	(80-7 to 82-3)
	69-2	71-1	72-8	74-9	75-9	77-9	81-2	83-2	81-2	83-4
Brent	(66-8 to 72)	(68-7 to 73-7)	(70-1 to 74-6)	(73-1 to 74-6)	(75-5 to 76-3)	(77-5 to 78-3)	(81-4 to 82-2)	(82-6 to 83-8)	(80-7 to 81-7)	(80-6 to 82-1)
	71-7	73-5	74-6	75-8	77-8	79-6	83-3	84-6	83-2	83-4
Bromley	(69-1 to 74-1)	(71-2 to 75-8)	(72-3 to 76-8)	(75-1 to 76-6)	(77-5 to 78-3)	(79-2 to 80)	(82-8 to 83-7)	(84 to 85-2)	(82-7 to 83-7)	(82-6 to 84-2)
	70-2	70-6	71-3	72-2	74-5	75-6	80-7	82-8	83-6	83-4
Camden	(67-6 to 72-7)	(68-2 to 73-1)	(68-9 to 73-6)	(71-4 to 72-9)	(74 to 74-9)	(75-2 to 76)	(80-3 to 81-1)	(82-1 to 83-4)	(83 to 84-1)	(82-5 to 84-2)
	70-4	72-4	73-4	74-6	76-5	78-4	82	82-6	80-5	81-3
Croydon	(68 to 72-7)	(69-9 to 74-7)	(71-2 to 75-7)	(73-9 to 75-4)	(76-1 to 76-9)	(78 to 78-8)	(81-6 to 82-4)	(82-1 to 83-2)	(80-1 to 80-8)	(80-5 to 82)
	69-5	71-3	72-2	73-5	75-8	78-1	82	83-1	80-5	80-9
Ealing	(66-9 to 72-1)	(68-8 to 73-6)	(69-9 to 74-6)	(72-8 to 74-3)	(75-4 to 76-3)	(77-8 to 78-5)	(81-6 to 82-5)	(82-5 to 83-6)	(80-1 to 80-9)	(80-2 to 81-7)
	70-3	72-3	73-5	75	77-1	78-6	82-5	83-3	81-7	81-7
Enfield	(67-7 to 72-8)	(69-8 to 74-6)	(71-2 to 75-8)	(74-2 to 75-9)	(76-7 to 77-5)	(78-2 to 79)	(82-1 to 83)	(82-1 to 83-3)	(81-2 to 82-2)	(81 to 82-5)
	68-1	70-2	71-6	73-4	75-4	76-7	80-6	81-8	79-8	79-8
Greenwich	(65-7 to 70-7)	(67-9 to 72-6)	(69-2 to 73-8)	(72-5 to 74-2)	(75 to 75-8)	(76-3 to 77-1)	(80-2 to 81-1)	(81-2 to 82-4)	(79-7 to 80-7)	(79-1 to 80-6)
	68-5	70-1	70-7	71-7	73-5	76-1	80-2	81-6	79-8	74
Hackney	(66-1 to 71)	(67-7 to 72-6)	(68-3 to 72-9)	(70-9 to 72-5)	(73-2 to 73-9)	(75-7 to 76-5)	(79-7 to 80-6)	(81 to 82-2)	(79-3 to 80-3)	(72-2 to 76-1)
	69-4	70-3	71-1	72	73-3	76-4	80-8	82-5	79-7	80-7
Hammersmith and Fulham	(66-8 to 72-2)	(67-9 to 72-6)	(68-8 to 73-6)	(71-2 to 72-8)	(72-9 to 73-8)	(75-9 to 76-8)	(80-4 to 81-3)	(81-8 to 82-5)	(79-7 to 80-2)	(79-9 to 81-5)
	69-5	70-8	72	73-3	75-7	76-7	80-3	82-7	80-8	81-2
Haringey	(66-8 to 72)	(68-5 to 73-3)	(69-7 to 74-3)	(72-5 to 74-1)	(75-3 to 76-2)	(76-3 to 77-1)	(79-8 to 80-7)	(82-1 to 83-3)	(80-4 to 81-3)	(80-5 to 82)
	71-2	73-1	73-8	74-9	75-9	78-8	83-2	84-2	83-4	83-4
Harrow	(68-6 to 73-7)	(70-7 to 75-4)	(71-9 to 76-6)	(75 to 76-6)	(77-5 to 78-4)	(79-4 to 80-3)	(83 to 84)	(84-2 to 85-5)	(83-2 to 84)	(82-7 to 84-2)
	70-8	72-8	73-8	75-3	79-4	82	83-4	84-2	81-3	81-3
Havering	(68-3 to 73-3)	(70-4 to 75-2)	(71-8 to 76-2)	(74-6 to 76-1)	(77-1 to 78)	(79 to 79-8)	(81-5 to 82-5)	(82-7 to 84)	(80-9 to 82)	(80-5 to 82-1)
	70-7	72-5	74-9	73-6	78-2	79-8	82-4	82-4	80-2	80-2
Hillingdon	(68-1 to 73-2)	(70 to 74-8)	(71-3 to 75-7)	(74-1 to 75-7)	(76-4 to 77-3)	(77-8 to 78-6)	(81-2 to 82-1)	(81-8 to 83)	(80-1 to 81)	(79-5 to 80-9)
	69-9	71-5	72-7	74-2	77-6	79-8	83-1	83-1	81-3	81-3
Hounslow	(67-4 to 72-4)	(69-1 to 74-1)	(70-3 to 75)	(73-5 to 75-1)	(75-5 to 76-3)	(77-2 to 78)	(81 to 81-9)	(82-5 to 83-7)	(80-3 to 81-6)	(80-5 to 82-2)
	69-1	71-1	72-2	74	75-2	78	81-5	80-6	79-4	79-4
Islington	(66-4 to 71-7)	(67-8 to 72-7)	(68-7 to 73-4)	(71-4 to 73-1)	(73-5 to 74-4)	(74-8 to 75-7)	(79 to 79-9)	(80-9 to 82-1)	(80-1 to 81-1)	(78-6 to 80-2)
	71-1	71-6	72-5	74-8	74-8	78-4	84-5	84	82-3	82-3
Kensington and Chelsea	(68-6 to 73-6)	(68-6 to 73-5)	(69-2 to 73-8)	(71-8 to 73-3)	(74-4 to 75-2)	(79 to 79-9)	(82-8 to 83-9)	(83-7 to 85-3)	(83-4 to 84-6)	(81-4 to 83-2)
	71-7	73-3	74-7	75-8	79-7	84	84-9	84-9	82-9	82-9
Kingston upon Thames	(69-1 to 74-1)	(71 to 75-7)	(72-1 to 76-6)	(74-9 to 76-7)	(77-1 to 78-1)	(79-2 to 80-1)	(83-4 to 84-5)	(84-1 to 85-6)	(82-3 to 83-5)	(82-1 to 83-8)
	67-6	69-1	70-7	71-7	73-9	75-8	80-4	82-3	79-5	79-5
Lambeth	(65 to 70-1)	(66-7 to 71-5)	(67-6 to 72-3)	(71 to 72-6)	(73-5 to 74-3)	(75-4 to 76-2)	(79-6 to 80-4)	(81-7 to 82-9)	(79-9 to 80-9)	(78-8 to 80-2)
	68-6	70-9	73-6	74-9	76	79-1	80-1	80-1	79-7	79-7
Lewisham	(66-1 to 71)	(68-3 to 73)	(69-8 to 74-1)	(72-8 to 74-4)	(74-5 to 75-3)	(75-7 to 76-4)	(79-7 to 80-5)	(81-1 to 82-3)	(79-8 to 80-6)	(78-9 to 80-5)
	70-2	72-1	73-3	75	79-1	82-7	81	83-8	81-3	81-3
Merton	(67-7 to 72-6)	(69-8 to 74-3)	(71 to 75-5)	(74-1 to 75-8)	(76-3 to 77-2)	(78-7 to 79-6)	(82-1 to 83-2)	(83-1 to 84-5)	(80-5 to 81-6)	(80-5 to 82-1)
	67-7	69-7	70-5	72-6	74-9	77-4	81-2	82-6	78-2	78-5
Newham	(65-1 to 70-3)	(67-4 to 72-2)	(68-6 to 73-1)	(71-8 to 73-4)	(74-8 to 78)	(75-1 to 75-9)	(79-1 to 80)	(80-8 to 81-9)	(77-7 to 78-6)	(77-7 to 79-2)
	70-8	72-5	73-6	75-5	77-3	79-4	82-8	84-2	80-9	81-7
Redbridge	(68-4 to 73-3)	(69-8 to 74-7)	(71-3 to 75-8)	(74-6 to 76-3)	(76-9 to 77-8)	(78-9 to 79-8)	(82-3 to 83-2)	(83-6 to 84-8)	(80-4 to 81-4)	(81-8 to 82-6)
	71-5	72-9	73-9	75	77-8	80-2	84-3	85-4	83-9	83-6
Richmond upon Thames	(69-1 to 73-9)	(70-5 to 75-5)	(71-4 to 76-1)	(74-2 to 75-8)	(77-3 to 78-2)	(79-7 to 80-7)	(83-8 to 84-9)	(84-7 to 86-2)	(83-2 to 84-6)	(82-7 to 84-4)
	68-4	70-5	71-4	72-6	72-8	76-1	80	82-4	79-8	79-5
Southwark	(65-7 to 70-9)	(68 to 73-1)	(69 to 73-8)	(71-8 to 73-5)	(72-4 to 73-2)	(75-7 to 76-5)	(79-6 to 80-5)	(81-9 to 83)	(79-4 to 80-3)	(78-8 to 80-2)
	70-7	72-8	74-2	75-9						

	68.8	70.4	71.3	73.2	74.7	77.5	80.2	80.3	79.5	79
Stockton-on-Tees	(66.7 to 71.4)	(67.8 to 72.8)	(68.8 to 73.6)	(72.4 to 74)	(74.3 to 75.2)	(77.1 to 78)	(79.7 to 80.6)	(79.6 to 80.9)	(79 to 80.1)	(78.2 to 79.8)
	68.3	69.9	72.6	72.6	74.1	76	78.4	79.5	78	78.2
Sunderland	(65.7 to 70.7)	(67.3 to 72.5)	(68.4 to 73.2)	(71.8 to 73.3)	(73.7 to 74.5)	(75.6 to 76.4)	(78 to 78.9)	(78.9 to 80.1)	(77.5 to 78.5)	(77.4 to 79)
	68.3	70	71.1	72.7	74.7	76.8	79.4	80.4	79.2	78.9
North West England	(66.8 to 70.1)	(68.4 to 71.6)	(69.4 to 72.7)	(72.2 to 73.9)	(74.6 to 74.9)	(76.6 to 76.9)	(79.2 to 79.5)	(80.2 to 80.5)	(79 to 79.3)	(78.4 to 79.4)
	67.3	69.2	72.1	72.1	73.6	75.4	78.5	79.7	78.4	77.4
Blackburn with Darwen	(64.7 to 69.9)	(66.7 to 71.6)	(68.2 to 72.7)	(71.3 to 72.9)	(73.2 to 74.1)	(74.9 to 75.9)	(78 to 79)	(79 to 80.3)	(77.8 to 79)	(76.6 to 78.2)
	67.2	69.2	70.5	72.4	73.7	74.1	75.5	76.3	76.9	75.4
Blackpool	(64.6 to 69.7)	(66.8 to 71.5)	(68.3 to 72.8)	(71.6 to 73.2)	(73.2 to 74.1)	(75.7 to 74.6)	(78.1 to 76)	(79 to 80.7)	(76.4 to 77.4)	(74.6 to 76.2)
	67.8	69.4	70.5	72.2	74.6	76.3	79.1	79.8	79	78.7
Bolton	(65 to 70.5)	(67 to 71.9)	(68.3 to 72.8)	(71.5 to 73.1)	(74.2 to 74.9)	(75.9 to 76.7)	(78.7 to 79.5)	(79.3 to 80.4)	(78 to 79.5)	(78 to 79.4)
	69.1	70.5	71.8	73.5	75.2	77.5	80	81.1	79.3	79.3
Bury	(66.7 to 71.6)	(68.2 to 72.7)	(69.4 to 74.1)	(72.7 to 74.3)	(74.7 to 75.6)	(77.1 to 77.9)	(79.5 to 80.5)	(80.5 to 81.7)	(78 to 79.8)	(78.7 to 80.1)
	70.5	71.9	73	74.1	76.3	78.7	81.3	82.5	81.3	81.8
Cheshire East	(68.1 to 73)	(69.6 to 74.2)	(70.8 to 75.2)	(74 to 74.9)	(76 to 76.7)	(78.4 to 79.1)	(80.9 to 81.7)	(82 to 83)	(80 to 81.7)	(81.1 to 82.4)
	70.1	71.6	72.4	73.8	75.9	78.5	81	81.8	80.4	80.5
Cheshire West and Chester	(67.5 to 72.6)	(69.2 to 73.7)	(70.1 to 74.6)	(73 to 74.5)	(75.5 to 76.3)	(78.1 to 78.8)	(80.6 to 81.4)	(81.2 to 82.3)	(80 to 80.9)	(79.9 to 81.2)
	69	70.6	71.6	73.2	75.3	77.9	80.6	81.2	80.4	80
Cumbria	(66.5 to 71.5)	(68.2 to 72.9)	(69.4 to 73.9)	(72.5 to 73.9)	(74.9 to 75.6)	(77.5 to 78.3)	(80.3 to 81)	(80.8 to 81.7)	(80 to 80.8)	(79.4 to 80.7)
	68.3	69.6	70.5	72.2	74.4	75.9	78.9	79.7	78.8	78.6
Halton	(65.8 to 70.9)	(67.2 to 72.1)	(68.2 to 73.1)	(71.3 to 73)	(74 to 74.9)	(75.5 to 76.4)	(78.4 to 79.4)	(79 to 80.4)	(78 to 79.4)	(77.7 to 79.4)
	67.8	69.3	70.1	71.7	74	75.6	78.4	79.3	77.3	77.3
Knowsley	(65 to 70.5)	(67 to 71.6)	(67.9 to 72.4)	(70.9 to 72.5)	(73.6 to 74.4)	(75.1 to 76)	(77.7 to 78.8)	(78.6 to 80)	(77.2 to 78.4)	(76.5 to 78)
	68.4	70.4	71.5	72.9	75	77.3	80	80.4	79.3	78.7
Lancashire	(66.1 to 70.7)	(68.1 to 72.7)	(69.1 to 73.8)	(72.2 to 73.6)	(74.7 to 75.3)	(77 to 77.6)	(79.7 to 80.3)	(80 to 80.8)	(79 to 79.6)	(78.1 to 79.3)
	67.7	69.3	69.9	71.7	73.6	74.8	77.6	78.7	77.5	76.8
Liverpool	(65.2 to 70.1)	(66.8 to 71.8)	(67.7 to 72.2)	(71 to 72.5)	(73.3 to 74)	(74.4 to 75.1)	(77.2 to 77.9)	(78.3 to 79.2)	(77.2 to 77.9)	(76.2 to 77.5)
	67.2	68.7	69.4	71.1	72.7	74.1	77.1	78.1	79.1	76.3
Manchester	(64.7 to 69.5)	(66.4 to 71.3)	(67.2 to 71.9)	(70.3 to 71.9)	(72.3 to 73)	(73.7 to 74.5)	(77 to 77.7)	(78.5 to 79.4)	(76.3 to 77)	(75.4 to 76.9)
	67.5	69.1	70.4	72.2	74.2	76.1	79.5	79.7	77.7	78.1
Oldham	(64.9 to 70)	(66.8 to 71.3)	(68 to 72.7)	(71.4 to 72.9)	(73.8 to 74.6)	(75.7 to 76.5)	(78.2 to 79.1)	(78.9 to 80)	(77.2 to 78.1)	(77.4 to 78.8)
	67.5	69.3	72.4	74	76.2	78.7	81.8	82.5	77.6	77.6
Rochdale	(65 to 69.8)	(67 to 71.6)	(68.2 to 72.9)	(71.6 to 73.2)	(73.6 to 74.5)	(75.8 to 76.6)	(77.9 to 78.7)	(78.9 to 80.1)	(77.5 to 78.4)	(76.8 to 78.4)
	67.3	69.7	71.2	73.4	75.4	78	80.7	81.9	78.2	78.2
Salford	(64.9 to 69.8)	(66.5 to 71.3)	(67.5 to 72)	(70.5 to 72)	(73 to 73.7)	(75 to 75.8)	(77.6 to 78.4)	(79.4 to 80.5)	(77.4 to 78.3)	(77.5 to 78.9)
	69.3	71	73.5	75.8	77.4	79.4	80.1	79.4	79.1	79.1
Sefton	(66.8 to 71.8)	(68.6 to 73.4)	(69.9 to 74.3)	(72.7 to 74.2)	(75.4 to 76.2)	(77 to 77.8)	(78.9 to 79.7)	(79.6 to 80.7)	(78.6 to 79.6)	(78.6 to 80.1)
	68.3	69.6	71.9	73.9	76.7	79.4	79.9	78.9	78.1	78.1
St Helens	(65.7 to 70.8)	(67.3 to 72)	(68.4 to 72.9)	(71.1 to 72.7)	(74.2 to 74.9)	(76.3 to 77.1)	(78.4 to 79.3)	(78.8 to 80)	(77.9 to 79)	(77.3 to 78.9)
	70.1	71.6	72.6	73.7	75.9	78.1	80.4	81.7	80.8	80.8
Stockport	(67.5 to 72.6)	(69.4 to 73.9)	(70.2 to 75)	(73 to 74.5)	(75.5 to 76.2)	(77.7 to 78.4)	(80 to 80.8)	(81.2 to 82.3)	(80 to 81.2)	(80.1 to 81.5)
	67.9	69.4	70.6	72.4	74.5	76.2	80.5	80.5	78.5	78.5
Tameside	(65.4 to 70.5)	(66.9 to 71.7)	(68.4 to 72.9)	(71.6 to 73.1)	(74.1 to 75)	(75.7 to 76.6)	(78.2 to 79)	(79.9 to 81.1)	(77.7 to 78.7)	(77.7 to 79.2)
	69.7	71.1	72.2	73.8	75.8	78.1	81	81.1	81.9	81.9
Trafford	(67.3 to 72.1)	(68.9 to 73.3)	(69.9 to 74.4)	(73 to 74.5)	(75.3 to 76.1)	(77.7 to 78.5)	(80.5 to 81.5)	(82.5 to 83.7)	(80.6 to 81.6)	(81.1 to 82.6)
	69.5	70.8	73.2	74.7	76.9	80.7	80.7	79.8	79.8	79.8
Warrington	(66.9 to 71.2)	(68.3 to 73)	(69.4 to 74)	(72.4 to 73.9)	(74.5 to 75.3)	(77.2 to 78.1)	(79.4 to 80.4)	(80 to 81.2)	(79.2 to 80.1)	(79.1 to 80.4)
	68.5	69.8	71	72.6	74.7	76.3	79.5	79.7	79.3	79.3
Wigan	(66 to 71)	(67.4 to 72.2)	(68.8 to 73.5)	(71.9 to 73.4)	(74.3 to 75)	(75.9 to 76.7)	(78.5 to 79.3)	(79.5 to 80.9)	(78.3 to 80.1)	(78 to 80)
	68.5	70.4	71.5	73.1	75.1	77	79.7	80.4	79.7	78.8
Wirral	(65.9 to 70.9)	(68.1 to 72.8)	(69.2 to 73.9)	(72.4 to 73.8)	(74.7 to 75.5)	(76.6 to 77.4)	(79.3 to 80.1)	(79.9 to 81)	(79.3 to 80.2)	(78.1 to 79.5)
	71.1	72.6	73.6	74.9	77.1	79.1	81.8	82.6	81.8	81.8
South East England	(69.3 to 72.9)	(70.9 to 74.3)	(72 to 75.2)	(74.4 to 75.3)	(77 to 77.3)	(78.9 to 79.2)	(81 to 81.9)	(82.4 to 82.7)	(81.7 to 82)	(81.4 to 82.3)
	72.1	73.4	74.2	75.4	77.2	79.7	82.5	83.9	82.8	84.1
Bracknell Forest	(69.5 to 74.5)	(70.8 to 75.6)	(71.9 to 76.5)	(74.5 to 76.4)	(76.7 to 77.8)	(79.2 to 80.2)	(82 to 83.1)	(83.2 to 84.8)	(82.1 to 83.6)	(83.1 to 84.9)
	70.1	71.7	72.8	74.1	75.2	77.1	79.8	81.5	80	81.2
Brighton and Hove	(67.5 to 72.6)	(69.4 to 73.9)	(70.4 to 74.8)	(73.2 to 74.8)	(74.8 to 75.6)	(76.7 to 77.5)	(79.4 to 80.2)	(81 to 82.1)	(79.5 to 80.4)	(80.5 to 81.9)
	72.4	73.7	74.5	75.3	77.4	79.7	82.2	83.6	83.1	82.5
Buckinghamshire	(70 to 75)	(71.4 to 76.1)	(72.2 to 76.7)	(74.6 to 76.1)	(77.1 to 77.8)	(79.3 to 80)	(81.9 to 82.6)	(83.2 to 84.1)	(82.7 to 83.5)	(81.8 to 83.1)
	70.5	72.5	73.7	75.2	77.7	79.4	81.6	81.7	81.5	81.1
East Sussex	(68 to 72.9)	(70.1 to 74.7)	(71.5 to 76)	(74.5 to 75.9)	(77.3 to 78)	(79 to 79.8)	(81.2 to 82)	(81.2 to 82.1)	(81.1 to 81.9)	(80.5 to 81.7)
	71.4	73	73.7	75.1	77.5	79.5	82.3	82.3	82.6	82.8
Hampshire	(68.9 to 73.7)	(70.6 to 75.4)	(71.2 to 75.9)	(74.4 to 75.8)	(77.3 to 77.8)	(79.3 to 79.8)	(82 to 82.6)	(82.8 to 83.6)	(82.3 to 82.9)	(82.2 to 83.4)
	69.1	71.4	73	74.7	76.4	78.9	80.9	81.7	81.2	80.7
Isle of Wight	(66.4 to 71.8)	(68.9 to 73.7)	(70.6 to 75.2)	(73.8 to 75.7)	(75.8 to 76.9)	(78.3 to 79.4)	(80.4 to 81.4)	(80.7 to 82.2)	(80.6 to 81.8)	(79.9 to 81.5)
	70.3	72.1	72.9	74.1	76.5	78.6	81.4	81.8	80.9	80.9
Kent	(68 to 72.7)	(69.8 to 74.3)	(70.7 to 75)	(73.4 to 74.8)	(76.3 to 76.8)	(78.3 to 78.9)	(81.1 to 81.7)	(81.5 to 82.1)	(80.6 to 81.2)	(80.3 to 81.4)
	70.4	71.6	72.7	74.7	76.7	78.7	79.8	80.5	79.7	80.5
Medway	(67.8 to 73.1)	(69.1 to 73.8)	(70.8 to 75.1)	(73.9 to 75.4)	(75.7 to 76.5)	(77.3 to 78.1)	(79.4 to 80.2)	(80.4 to 81.6)	(79.2 to 80.2)	(79.8 to 81.2)
	70.7	72.3	73.2	74.6	76.8	78.8	81	82.3	80.9	81.4
Milton Keynes	(68.1 to 73.3)	(69.6 to 74.4)	(70.6 to 75.5)	(73.6 to 75.5)	(76 to 77)	(78.3 to 79.2)	(80.6 to 81.4)	(81.8 to 82.9)	(80.4 to 81.3)	(80.7 to 82.1)
	72.6	73.7	75.4	77.7	79.3	81.7	83.5	82.7	82.7	82.7
Oxfordshire	(70 to 75.3)	(71.3 to 76)	(72.2 to 76.5)	(74.7 to 76.1)	(77.4 to 78)	(79 to 79.6)	(81.8 to 82.4)	(83 to 83.9)	(82.4 to 83.1)	(82.1 to 83.3)
	69.8	71	72.1	73.5	75.7	77.7	79.7	81	79.6	80.1
Portsmouth	(67.2 to 72.4)	(68.5 to 73.3)	(69.6 to 74.5)	(72.7 to 74.3)	(74.6 to 75.5)	(76.3 to 77.1)	(79.3 to 80.1)	(80.5 to 81.6)	(79.1 to 80.1)	(79.4 to 80.8)
	71.4	72.4	74.4	76.3	78.8	80.2	81.8	80.8	78.8	80.5
Reading	(68.8 to 73.9)	(69.9 to 74.7)	(70.8 to 75.4)	(73.5 to 75.2)	(75.6 to 76.5)	(77.3 to 78.3)	(79.7 to 80.7)	(80.3 to 81.7)	(78.3 to 79.4)	(79.8 to 81.3)
	69.8	71.3	73.5	75.2	77.2	79.5	80	81.7	80.8	78.8
Slough	(67.1 to 72.4)	(68.7 to 73.6)	(69.6 to 74.4)	(72.6 to 74.3)	(74.5 to 75.5)	(76.7 to 77.6)	(79.5 to 80.5)	(80.4 to 81.7)	(79.1 to 80.2)	(78 to 79.6)
	69.9	71	72	73.7	75.4	77.3	80.1	81.1	79.3	80.3
Southampton	(67.2 to 72.4)	(68.3 to 73.4)	(69.7 to 74.3)	(72.9 to 74.6)	(74.9 to 75.8)	(76.9 to 77.8)	(79.7 to 80.6)	(80.5 to 81.7)	(78.8 to 79.8)	(79.6 to 81)
	71.7	73.5	74.1	75.2	77.8	79.8	82.8	83.4	82.9	82.9
Surrey	(69.3 to 74)	(71 to 75.7)	(71.7 to 76.4)	(74.5 to 75.8)	(77.5 to 78.1)	(79.5 to 80.1)	(82.5 to 83.1)	(83 to 83.8)	(82.4 to 83)	(82.4 to 83.5)
	72.6	73.9	76	77.9	79.7	82.4	83.7	84.4	83.7	82.5
West Berkshire	(69.9 to 75.2)	(71.5 to 76.1)	(72.4 to 77)	(75.1 to 76.9)	(77.3 to 78.3)	(79.2 to 80.2)	(81.9 to 83)	(83 to 84.4)	(82.6 to 83.7)	(81.8 to 83.4)
	71.3	73	73.9	75.2	77.9	80.5	81.8	82.4	82.4	81.8
West Sussex	(68.7 to 73.5)	(70.4 to 75.3)	(71.7 to 76.1)	(74.5 to 75.9)	(77.3 to 77.9)	(79.2 to 79.8)	(81.5 to 82.2)	(82 to 82.8)	(81 to 82.2)	(81.2 to 82.3)
	73.1	74.4	75.4	76.6	78.7	80.7	83.7	83.7	82.9	83.6
Windsor and Maidenhead	(70.6 to 75.5)	(72.1 to 76.8)	(73.2 to 77.6)	(75.6 to 77.5)	(77.5 to 78.3)	(79.7 to 80.7)	(82.5 to 83.6)	(82.8 to 83.6)	(82.1 to 82.6)	(82.1 to 83.6)
	73.7	74.9	76	77.1	79.2	81.6	84.2	84.4	83.4	81.9
Wokingham	(71.3 to 76.4)	(72.5 to 77.2)	(73.8 to 78.4)	(76.1 to 78)	(78.7 to 79.6)	(81.1 to 82.1)	(83.6 to 84.7)	(83.7 to 85.2)	(82.8 to 84)	(81.7 to 82.7)
	70.8	72.4	73.4	74.8	77.1	79.2	81.7	82.3	81.9	81.2
South West England	(69 to 72.7)	(70.6 to 74.2)	(71.8 to 75.2)	(74.3 to 75.3)	(76.9 to 77.2)	(79 to 79.4)	(81.5 to 81.9)	(82.1 to 82.5)	(81.7 to 82.1)	(80.7 to 81.7)
	72.1	73.7	74.8	76.3	77.8	79.9	82.7	83.2	82.2	82.2
Bath and North East Somerset	(69.5 to 74.7)	(71.2 to 76)	(72.5 to 77)	(75.4 to 77.2)	(77.3 to 78.3)	(79.4 to 80.4)	(82.2 to 83.2)	(82.6 to 83.9)	(81.2 to 82.8)	(81.4 to 82.9)
	70.7	72.4	73.5	74.9	76.1	77.8	80.2	81.1		

		68.7	70.1	71	72.8	74.7	77.1	79.6	80.5	79.3	79.2
	Coventry	(65.9 to 71.1)	(67.4 to 72.5)	(68.6 to 73.4)	(72 to 73.6)	(74.3 to 75.1)	(76.7 to 77.5)	(79.2 to 80)	(80 to 81)	(78 to 79.7)	(78.4 to 79.9)
		69.9	71.3	72.5	74	75.8	77.7	80.5	81.3	80.3	79.9
	Dudley	(67.3 to 72.6)	(68.8 to 73.6)	(70 to 75)	(73.3 to 74.7)	(75.4 to 76.2)	(77.4 to 78.1)	(80 to 80.9)	(80.8 to 81.8)	(79 to 80.7)	(79.3 to 80.6)
		69.8	71.4	72.6	74.4	76.1	77.7	80.4	81.4	82.1	80.8
	Herefordshire, County of	(67.1 to 72.9)	(69 to 73.8)	(70.2 to 75)	(73.5 to 75.3)	(76.8 to 77.8)	(78.6 to 79.6)	(80.9 to 81.9)	(81.4 to 82.4)	(81.4 to 82.6)	(80.1 to 81.6)
		67.4	69.1	70.2	72.3	74.4	76.1	78.5	79.9	78.5	77.9
	Sandwell	(64.8 to 69.9)	(66.6 to 71.6)	(67.7 to 72.5)	(71.5 to 73)	(74 to 74.8)	(75.6 to 76.5)	(78 to 78.9)	(79.4 to 80.7)	(79.6 to 80.8)	(77.2 to 78.6)
		70.2	71.6	72.4	74.4	76.4	78.9	81.4	82.8	82.8	80.8
	Shropshire	(67.6 to 73.1)	(69 to 74)	(70.2 to 75)	(73.6 to 75.2)	(76.2 to 77)	(78.5 to 79.3)	(81.2 to 82)	(82 to 82.6)	(81.2 to 82.6)	(80.2 to 81.5)
		71.3	72.6	73.7	75.3	77.5	79.1	82.4	82.6	80.8	81.5
	Solihull	(68.6 to 73.8)	(70.2 to 74.9)	(71.4 to 76.1)	(74.5 to 76.2)	(77.1 to 78)	(78.6 to 79.6)	(81.9 to 82.9)	(81.9 to 83.2)	(80.3 to 81.3)	(80.7 to 82.3)
		69.3	70.9	71.7	73.3	75.5	77.9	81	81.5	80.3	80.8
	Staffordshire	(67.1 to 71.8)	(68.6 to 73.2)	(69.3 to 74.1)	(72.6 to 74)	(75.2 to 75.8)	(77.6 to 78.2)	(80.6 to 81.3)	(81.1 to 81.9)	(81 to 81.6)	(80.2 to 81.4)
		67.1	68.6	69.4	71.2	73.9	76.1	78.1	79	77.3	77.5
	Stoke-on-Trent	(64.5 to 69.8)	(66.2 to 71)	(67.1 to 71.8)	(70.4 to 72)	(73.5 to 74.2)	(75.7 to 76.5)	(77.7 to 78.6)	(78.5 to 79.6)	(76.8 to 77.7)	(76.8 to 78.3)
		69.1	70.2	71.4	73.1	75.6	77.6	80.2	80.4	79.3	78.2
	Telford and Wrekin	(66.3 to 71.8)	(67.8 to 72.7)	(68.9 to 73.7)	(72.2 to 74)	(75.1 to 76.1)	(77.1 to 78.1)	(79.7 to 80.7)	(79.7 to 81)	(78 to 79.8)	(77.4 to 79)
		68.4	69.9	70.9	72.6	74.6	77	79.3	80.3	79.4	79
	Walsall	(65.8 to 71.1)	(67.3 to 72.4)	(68.4 to 73.3)	(71.8 to 73.3)	(74.2 to 75)	(76.6 to 77.4)	(78.9 to 79.8)	(79.8 to 80.9)	(79 to 79.9)	(78.3 to 79.8)
		70.4	71.7	72.6	73.9	76.2	78.6	81.4	82.1	81	81.2
	Warwickshire	(67.8 to 73)	(69.3 to 74.1)	(70.1 to 75.1)	(73.9 to 74.7)	(75.8 to 76.5)	(78.3 to 79)	(81 to 81.7)	(81.7 to 82.5)	(80.6 to 81.4)	(80.5 to 81.8)
		68.4	70	71	72.8	74.5	76.5	78.8	79.9	78.5	78.2
	Wolverhampton	(65.7 to 71.1)	(67.6 to 72.4)	(68.7 to 73.3)	(72 to 73.5)	(74.1 to 74.9)	(76.1 to 76.9)	(78.3 to 79.2)	(79.3 to 80.5)	(78.1 to 79)	(77.5 to 78.9)
		70.7	72.1	73	74.4	76.6	78.6	81	81.9	80.9	81.1
	Worcestershire	(68.9 to 73.4)	(69.7 to 74.5)	(70.8 to 75.4)	(73.7 to 75.1)	(76.3 to 76.9)	(78.2 to 78.9)	(80.6 to 81.3)	(81.4 to 82.3)	(80.6 to 81.2)	(80.4 to 81.8)
		68.6	70.3	71.4	73.1	75.4	77.6	80.1	80.8	79.8	79.7
	Yorkshire and the Humber	(66.8 to 70.4)	(68.4 to 72.1)	(69.7 to 73.1)	(72.7 to 73.7)	(75.2 to 75.6)	(77.4 to 77.8)	(79.9 to 80.2)	(80.6 to 81)	(79.6 to 80)	(79.2 to 80.2)
		68	69.6	70.4	72.8	75.1	77.2	79.2	80.3	79	78.1
	Barnsley	(65.4 to 70.8)	(67.1 to 72.1)	(68.5 to 72.3)	(72 to 73.7)	(74.7 to 75.5)	(76.8 to 77.6)	(79.4 to 80.3)	(79.7 to 80.9)	(78.6 to 79.6)	(77.4 to 78.9)
		67.4	69.5	70.6	72.5	74.9	76.5	79.4	80.1	78.5	78.9
	Bradford	(64.7 to 70)	(66.9 to 71.9)	(68.1 to 72.9)	(71.8 to 73.3)	(74.3 to 75)	(76.1 to 76.9)	(79.1 to 79.8)	(79.6 to 80.6)	(78.1 to 78.8)	(78.3 to 79.6)
		67.8	69.7	70.6	72.6	74.6	76.9	79.4	80.1	78.1	79.6
	Calderdale	(65.1 to 70.2)	(67.2 to 72.1)	(68.7 to 73.3)	(71.9 to 73.4)	(74.2 to 75.1)	(77 to 77.9)	(78.9 to 79.9)	(80.5 to 81.7)	(79.5 to 80.5)	(78.8 to 80.3)
		68.5	70.2	71.5	73.3	76.8	79.2	80.1	78.8	78.9	78.9
	Doncaster	(65.8 to 71)	(67.6 to 72.7)	(69.2 to 73.8)	(72.5 to 74)	(74.5 to 75.3)	(76.4 to 77.2)	(78.8 to 79.6)	(79.5 to 80.6)	(78.3 to 79.2)	(78.2 to 79.6)
		70.1	71.8	73	74.5	76.7	78.6	81.1	82.5	81.3	81.3
	East Riding of Yorkshire	(67.5 to 72.5)	(69.3 to 74.2)	(70.6 to 75.4)	(73.8 to 75.4)	(76.3 to 77)	(78.2 to 79)	(80.7 to 81.5)	(82 to 83.1)	(81.4 to 82.3)	(80.7 to 82)
		68.2	71.1	73	74.8	76.8	79	81.5	82.8	81.2	81.2
	Kingston upon Hull, City of	(65.4 to 70.7)	(67.2 to 72.3)	(68.9 to 73.2)	(72.2 to 73.8)	(74.4 to 75.2)	(75.6 to 76.4)	(77.6 to 78.5)	(78 to 79.1)	(76.6 to 77.8)	(76.5 to 77.9)
		67.8	69.6	70.7	72.2	75	77.3	79.8	80.6	79.1	80.1
	Kirkcaldy	(65.3 to 70.5)	(67.2 to 72.1)	(68.3 to 73)	(71.5 to 73)	(74.6 to 75.3)	(76.9 to 77.7)	(79.4 to 80.2)	(80.1 to 81.1)	(79 to 79.7)	(79.4 to 80.7)
		68.7	70.5	71.3	73	75.4	77.8	80.1	80.5	79	79
	Leeds	(66.2 to 71.2)	(68.1 to 72.9)	(69 to 73.8)	(72.3 to 73.7)	(75.1 to 75.7)	(77.4 to 78.1)	(79.8 to 80.4)	(80.1 to 80.9)	(79.1 to 79.8)	(78.4 to 79.7)
		68.9	70.7	72	73.8	75	77.3	79.7	80.2	79.3	79.3
	North East Lincolnshire	(65.9 to 71.3)	(68 to 73.1)	(69.6 to 74.3)	(72.9 to 74.7)	(74.5 to 75.4)	(76.8 to 77.7)	(79.2 to 80.2)	(79.5 to 80.8)	(79.3 to 80.4)	(78.5 to 80.2)
		68.9	70.5	71.3	73.3	74.9	76.5	78.1	80.7	80.8	80.8
	North Lincolnshire	(66.3 to 71.5)	(68 to 72.9)	(69.2 to 74.1)	(72.5 to 74.2)	(74.4 to 75.4)	(77.1 to 78.1)	(79.9 to 80.9)	(80.9 to 82.2)	(80 to 81.2)	(80 to 81.6)
		69.9	71.5	72.4	74.2	76.7	79.1	81.2	82.3	81.7	82
	North Yorkshire	(67.3 to 72.3)	(69 to 74)	(70.2 to 75)	(73.5 to 74.9)	(76.4 to 77.1)	(78.8 to 79.5)	(81.1 to 81.8)	(81.9 to 82.8)	(81.3 to 82.6)	(81.3 to 82.6)
		68.4	69.9	71.2	72.8	75.1	77.4	80	80.2	78.9	79.1
	Rotherham	(65.8 to 70.9)	(67.4 to 72.3)	(68.8 to 73.6)	(72 to 73.6)	(74.7 to 75.5)	(77 to 77.8)	(79.6 to 80.5)	(79.7 to 80.8)	(78.4 to 79.3)	(78.4 to 79.3)
		69.1	70.7	71.7	73.4	75.4	77.7	80	80.8	80.2	79.4
	Sheffield	(66.1 to 71.6)	(68.1 to 73.2)	(69.6 to 74)	(72.7 to 74.1)	(75 to 75.7)	(77.4 to 78.1)	(79.7 to 80.4)	(80.4 to 81.3)	(79.8 to 80.6)	(78.8 to 80)
		67.8	69.3	70.3	72	75	77.3	79.5	79.8	78.9	78.6
	Wakefield	(65.2 to 70.3)	(66.9 to 71.8)	(68.1 to 72.5)	(71.2 to 72.7)	(74.6 to 75.3)	(76.9 to 77.7)	(79.2 to 79.9)	(79.3 to 80.4)	(78.5 to 79.4)	(77.9 to 79.3)
		70.4	71.7	72.9	74.4	76.6	79.3	82	82.2	81.6	80.8
	York	(67.7 to 73)	(69.1 to 74.2)	(70.4 to 75.1)	(73.6 to 75.2)	(76.1 to 77.1)	(78.8 to 79.8)	(81.5 to 82.5)	(81.5 to 82.8)	(81 to 82.1)	(80 to 81.5)
		67.5	69.9	70.8	71.7	74.4	77.3	79.7	81	80.3	80.3
	Northern Ireland	(67.2 to 67.8)	(69.7 to 70.1)	(70.7 to 71)	(71.5 to 71.8)	(74.2 to 74.5)	(77.1 to 77.5)	(79.5 to 79.8)	(80.8 to 81.2)	(80 to 80.5)	(79.9 to 80.6)
		67.1	68.9	70.3	71.9	74	76	78.6	79.5	78.7	78.5
	Scotland	(66.9 to 67.3)	(68.8 to 69)	(70.2 to 70.4)	(71.8 to 72)	(73.9 to 74.1)	(75.9 to 76.1)	(78.5 to 78.7)	(79.3 to 79.6)	(78.6 to 78.9)	(78.4 to 78.7)
		68.6	70.3	71.5	73.3	75.7	77.4	79.9	80.6	79.9	79.9
	Wales	(67.8 to 69.3)	(69.7 to 70.8)	(70.9 to 72)	(73 to 73.6)	(75.6 to 75.9)	(77.3 to 77.6)	(79.8 to 80)	(80.4 to 80.8)	(79.6 to 79.9)	(79.7 to 80.1)
		50	56.8	60.7	65.9	69.7	72.7	76	73.4	72.3	72.3
	Latin America and Caribbean	(48.2 to 51.7)	(55.9 to 57.7)	(60.1 to 61.4)	(65.9 to 66.4)	(69.3 to 69.9)	(72.4 to 73)	(73 to 73.8)	(75.4 to 76.6)	(72.8 to 74)	(71.5 to 73)
		41.4	48.4	52.2	63.7	68.5	73	75.6	76.9	72.2	71.1
	Andean Latin America	(38.5 to 44.3)	(46.6 to 50.1)	(51 to 53.4)	(62.6 to 64.7)	(67.6 to 69.4)	(72 to 73.9)	(74.5 to 76.7)	(75.3 to 78.3)	(70 to 73.6)	(69.8 to 72.4)
		43.9	49.6	54.4	74.2	79.1	84.2	81.2	82.3	81.7	82
	Bolivia	(33.6 to 40.7)	(40.6 to 46.7)	(47.7 to 52)	(54.7 to 58.1)	(59.8 to 62.9)	(64.8 to 67.9)	(68 to 72.4)	(69.6 to 75.1)	(65.2 to 69.4)	(64.1 to 67.9)
		50.6	55.8	61.2	66.6	71.9	77.2	82.4	83.2	77.2	74.2
	Ecuador	(47.1 to 53.6)	(54.9 to 56.7)	(60.4 to 61.9)	(66.1 to 67.2)	(71.6 to 72.3)	(72.8 to 75)	(73.7 to 75.6)	(76 to 78.3)	(71.8 to 74.5)	(72.1 to 75.7)
		40.1	47.3	49.5	65.1	69.6	74.9	78.2	78.1	73.5	71.6
	Peru	(36.2 to 43.9)	(45.1 to 49.6)	(48 to 51.1)	(63.5 to 66.8)	(68.2 to 71.1)	(73.4 to 76.5)	(76.5 to 79.7)	(76.4 to 79.9)	(71.6 to 75.5)	(70.2 to 73)
		54.8	63.2	66.1	67.9	70.2	72.5	75.8	72.5	69.6	69.6
	Caribbean	(52.5 to 57.2)	(59.2 to 61.4)	(62.3 to 64.2)	(65.2 to 66.9)	(67.1 to 68.6)	(69.4 to 70.9)	(56.2 to 59.2)	(70.9 to 74)	(70.1 to 73.4)	(67.7 to 71.3)
		57.9	64.2	68.4	72.4	74.5	75.7	75.7	76.7	75	75
	Antigua and Barbuda	(55.7 to 59.9)	(63.1 to 65.2)	(67.6 to 69.2)	(71.1 to 73.6)	(73.2 to 74.7)	(73.9 to 75.1)	(75 to 76.3)	(74.6 to 76.8)	(75 to 77.8)	(74.8 to 75.1)
		57.6	61.8	65.3	68.8	71.2	72.9	71.2	72.1	69.8	69.8
	The Bahamas	(53.2 to 61.6)	(59.1 to 64.7)	(64.2 to 66.4)	(67.8 to 69.8)	(70.2 to 72)	(70.3 to 71.9)	(72 to 73.8)	(68.9 to 73.3)	(69.4 to 74.1)	(67.5 to 71.8)
		54.1	60.4	63.1	66.1	68.7	70.6	72.6	71.6	70.6	70.6
	Barbados	(50.8 to 57.1)	(65.2 to 67.4)	(68.4 to 69.7)	(72.2 to 73.2)	(73.3 to 74.3)	(74.1 to 75.2)	(75.5 to 76.5)	(74.1 to 78.1)	(74.4 to 79)	(73.7 to 78.3)
		54.9	65.2	68.9	71.4	69.7	73.5	74.7	73.2	73.2	73.2
	Belize	(52.2 to 57.3)	(63.4 to 66.9)	(67.6 to 70.1)	(70.4 to 72.4)	(72.8 to 74.3)	(69.2 to 70.2)	(73 to 73.9)	(73.6 to 75.7)	(73 to 74.7)	(71.8 to 74.7)
		63.9	67.1	70	73	77.5	80.8	81.8	79.3	79.3	79.3
	Bermuda	(62.2 to 65.5)	(66.4 to 67.8)	(69.3 to 70.7)	(72.4 to 73.6)	(72.7 to 73.7)	(76.9 to 78.1)	(79.8 to 81.6)	(80.1 to 83)	(80.5 to 83.2)	(77.5 to 80.8)
		66.7	70.5	74.1	77.4	78.7	77	78.1	78.1	73.9	73.9
	Cuba	(63.1 to 69.9)	(68.8 to 69.2)	(70.3 to 70.6)	(73.9 to 74.2)	(74.6 to 75.4)	(76.8 to 77.1)	(78 to 78.4)	(77.9 to 78.3)	(78 to 78.3)	(73 to 74.9)
		47.7	60	67	73	72	72	73	72.6	72	70.2
	Dominica	(43.9 to 51.1)	(58.4 to 61.5)	(66 to 67.9)	(71.5 to 72.7)	(71.5 to 72.9)	(72.3 to 73.7)	(72.3 to 73.8)	(70.5 to 74.2)	(70.5 to 74.4)	(70.5 to 72.7)
		54.8	60.4	65.2	68.6	71.3	73.6	74.1	74.1	73.8	73.7
	Dominican Republic	(51.7 to 57.9)	(58.3 to 62.5)	(63.8 to 66.6)	(67.4 to 69.8)	(69.9 to 72.7)	(72.4 to 74.8)	(71.7 to 74.4)	(73 to 76.6)	(72.2 to 75.3)	(71.8 to 75.5)
		57.1	64.1	66.9	69.9	70.1	71.8	72	73.2	73.3	69.9
	Grenada	(53.8 to 60.4)	(61.6 to 66.8)	(64.3 to 69.5)	(66.2 to 71.3)	(68.9 to 71.3)	(71.2 to 72.4)	(71.4 to 72.6)	(72.3 to		

Agascalientes	53-2 (50 to 56-3)	60-8 (58-7 to 63)	63-9 (62-1 to 65-7)	68-1 (67-2 to 69)	72-5 (72 to 73)	75 (74-5 to 75-4)	76-2 (75-4 to 76-6)	76-7 (76-3 to 77-1)	73 (72-6 to 73-3)	72-6 (72-2 to 73)
Baja California	49-8 (45-8 to 53-8)	58-3 (56-1 to 60-4)	67-6 (59-3 to 63-6)	67-6 (67-1 to 68)	69-6 (69-2 to 69-9)	71-2 (70-9 to 71-5)	73-3 (73 to 73-5)	74-1 (73-7 to 74-4)	68-8 (68-5 to 69-1)	69-6 (69-2 to 69-9)
Baja California Sur	49-5 (45-9 to 53-3)	58-7 (56-5 to 60-8)	62-8 (60-8 to 64-8)	68-1 (67-5 to 68-8)	72-9 (72-4 to 73-3)	74-6 (74-2 to 75)	76 (75-6 to 76-3)	71-6 (71-5 to 76-4)	72-3 (71-9 to 72-7)	71-6 (71-2 to 72-1)
Campeche	51-2 (47-7 to 54-4)	59-5 (57-4 to 61-7)	63-4 (61-2 to 65-2)	67-8 (66-9 to 68-7)	71-8 (71-2 to 72-3)	75-4 (75-3 to 75-9)	76 (75-7 to 76-4)	75-8 (75-3 to 76-3)	72 (71-6 to 72-4)	72 (71-5 to 72-4)
Chiapas	49-3 (45-5 to 52-8)	56-1 (53-8 to 58-2)	60 (57-9 to 62)	64-3 (63-4 to 65-2)	69-9 (69-2 to 70-5)	74-9 (73-5 to 72-4)	74-9 (74-4 to 75-2)	74-6 (74-2 to 74-9)	70-7 (70-5 to 71-4)	71 (70-5 to 71-4)
Chihuahua	49 (45-2 to 52-7)	56-7 (54-7 to 58-9)	60-8 (58-7 to 62-7)	65-2 (64-4 to 65-9)	68-4 (67-9 to 68-9)	71-3 (70-9 to 71-7)	68-3 (68 to 68-6)	72-5 (72-1 to 72-9)	66-8 (66-2 to 67-1)	69-9 (69-3 to 70-3)
Coahuila	47-9 (44 to 51-4)	56-8 (54-6 to 58-9)	60-8 (58-7 to 62-6)	65-3 (64-3 to 66-2)	70-5 (69-9 to 70-9)	73-5 (73-1 to 73-9)	74-5 (74-2 to 74-8)	75-2 (74-8 to 75-5)	70-3 (69-9 to 70-6)	72 (71-6 to 72-4)
Colima	42-5 (38-7 to 46)	53 (50-8 to 55-2)	58-3 (56-2 to 60-4)	64-2 (63-1 to 65-3)	70-2 (69-6 to 70-7)	74-4 (73-9 to 74-8)	75-6 (75-2 to 76)	74-5 (74-1 to 75)	71-1 (70-7 to 71-4)	69-5 (69 to 69-9)
Durango	47-1 (43-7 to 50-6)	56-6 (54-2 to 58-8)	61-4 (59-3 to 63-5)	66-2 (65-1 to 67-3)	71-3 (70-7 to 71-8)	75-1 (74-6 to 75-6)	73-3 (72-9 to 73-7)	76-6 (76-2 to 77)	73-3 (72-9 to 73-6)	74 (73-6 to 74-5)
Guanajuato	47-8 (43-1 to 52)	56-5 (54-5 to 58-7)	60-6 (58-5 to 62-7)	66-1 (65-5 to 66-7)	70-9 (70-5 to 71-3)	74-9 (74-6 to 75-1)	76-1 (75-9 to 76-4)	74-4 (74 to 74-6)	70-2 (69-9 to 70-4)	69-7 (69-4 to 70)
Guerrero	43-2 (39-7 to 46-6)	51-3 (48-6 to 54-2)	55-9 (53-7 to 58-2)	61-4 (60-3 to 62-5)	67-8 (66-8 to 68-7)	71-9 (71-1 to 72-5)	73-3 (72-5 to 74-2)	75-2 (74-3 to 76-1)	72-6 (71-6 to 73-5)	72-6 (71-6 to 73-6)
Hidalgo	44-9 (41 to 48-3)	53-7 (51-5 to 56)	58 (55-5 to 60-1)	63 (62-3 to 63-7)	71-4 (70-9 to 71-9)	76 (75-6 to 76-5)	77-1 (76-6 to 77-5)	77-3 (76-9 to 77-6)	73-9 (73-6 to 74-2)	73-6 (72-2 to 75)
Jalisco	51-7 (48-1 to 55-1)	59-2 (57-2 to 61-2)	63-1 (61-1 to 65-1)	68 (67-4 to 68-6)	71-2 (70-7 to 71-6)	74 (73-6 to 74-3)	75-5 (75-2 to 75-7)	75-4 (75-1 to 75-6)	72-1 (71-9 to 72-4)	70-7 (70-3 to 71)
México	49-7 (46 to 53-3)	57-9 (55-9 to 60-1)	62-2 (60-2 to 64)	64-9 (64-3 to 65-5)	69-6 (69-2 to 69-9)	73-5 (73-2 to 73-8)	75-2 (75 to 75-5)	75-7 (75-3 to 76)	69-3 (69 to 69-6)	72 (71-6 to 72-3)
México City	54-6 (50-9 to 58-2)	62-9 (61 to 64-8)	65-7 (64 to 67-1)	68-6 (68 to 69-1)	71-9 (71-1 to 72-5)	74-9 (74-2 to 74-7)	75-9 (75-2 to 75-7)	76-5 (76-2 to 76-8)	69-9 (69-6 to 70-1)	67-4 (67 to 67-9)
Michoacán de Ocampo	44-8 (41-4 to 47-9)	54-5 (51-1 to 56-8)	59-1 (56-8 to 61-1)	64-2 (63-4 to 65)	71-4 (70-9 to 72)	75-5 (74-1 to 74-9)	78-7 (75 to 75-9)	75-8 (75-3 to 76-2)	70-7 (72-2 to 73)	70-4 (69-9 to 70-8)
Morelos	45-9 (42-3 to 49-3)	55-8 (53-5 to 58)	60-6 (58-3 to 62-6)	65-5 (64-7 to 66-3)	70-4 (70-9 to 71-8)	75-2 (74-8 to 75-5)	78-7 (75-7 to 76-3)	74-8 (74-5 to 75-2)	68-7 (70-5 to 71-1)	68-7 (68-3 to 69-1)
Nayarit	47-3 (43-8 to 50-6)	56-8 (54-6 to 58-9)	62-2 (60-3 to 64-2)	68-2 (67-3 to 69-1)	72-9 (71-4 to 72-5)	75-9 (75-4 to 76-4)	77-5 (75-4 to 76-2)	77-5 (77 to 77-9)	74-6 (74-2 to 75)	73-6 (73-1 to 74)
Nuevo León	54-2 (50-8 to 57-4)	62-1 (60-2 to 64-1)	65-6 (63-8 to 67-4)	70-5 (69-9 to 71-1)	72-8 (72-4 to 73-2)	75-1 (74-8 to 75-4)	75-7 (75-6 to 76-1)	76-7 (76-4 to 77)	72-7 (72-5 to 73)	72 (71-6 to 72-3)
Oaxaca	42-4 (39 to 45-8)	50-6 (48-2 to 53-3)	54-8 (52-1 to 56-6)	60 (59-1 to 60-8)	64-8 (67-8 to 69)	73-5 (73 to 73-9)	75-2 (74-7 to 75-7)	76-2 (75-7 to 76-6)	71-6 (72-6 to 73-5)	71-6 (71-1 to 72)
Puebla	41-5 (36-9 to 45-9)	50-7 (48-5 to 53)	55-8 (53-7 to 57-8)	61-8 (61 to 62-7)	68-7 (68-3 to 69-5)	72-9 (72-4 to 73-3)	75 (74-7 to 75-3)	75-1 (74-7 to 75-4)	68-6 (69-8 to 70-4)	68-6 (68-2 to 69)
Querétaro	45-8 (41-1 to 50-5)	55-9 (53-7 to 58-2)	60-9 (58-8 to 63-1)	65-4 (64 to 66-8)	70-9 (69-8 to 70-8)	73-9 (73-6 to 74-2)	76 (75-7 to 76-3)	73-7 (76-5 to 77-1)	71-4 (72-7 to 73-2)	73-7 (71 to 71-8)
Quintana Roo	51-1 (48 to 53-9)	57-8 (55-8 to 60)	60-9 (58-9 to 62-8)	65-1 (63-7 to 66-4)	69-9 (69-8 to 71-5)	73-7 (72-6 to 74-1)	77 (72-9 to 74-4)	71-9 (72-9 to 75)	70-7 (70-8 to 72-5)	71-9 (70-9 to 72-8)
San Luis Potosí	45-8 (42-3 to 49-3)	55-3 (52-6 to 58-1)	59-9 (57-6 to 62-1)	68-1 (67-3 to 68-9)	72-1 (71-5 to 72-6)	76-7 (75-1 to 76)	76-4 (75-9 to 76-8)	76-7 (76-3 to 77-2)	71-8 (71-7 to 72-5)	71-8 (71-4 to 72-2)
Sinaloa	58-4 (46-8 to 53-9)	68-4 (66-3 to 69-7)	63 (61 to 65-1)	68-1 (67-4 to 68-8)	73 (72-4 to 73-5)	77-9 (75-7 to 76-1)	73-9 (74-7 to 75-3)	73-5 (73-2 to 73-8)	69-9 (73-2 to 73-8)	69-9 (69-6 to 74-3)
Sonora	53-3 (49-8 to 56-2)	60-3 (58-1 to 62-4)	63-3 (61-3 to 65-4)	67-1 (65-6 to 68-6)	70-9 (70-4 to 71-4)	73-1 (72-7 to 73-5)	73-9 (73-7 to 74-2)	74-1 (73-7 to 74-5)	69-6 (69-2 to 69-9)	70-2 (69-8 to 70-6)
Tabasco	49-5 (45-7 to 52-8)	57 (54-7 to 59-2)	60-2 (58 to 62-4)	65-9 (63-1 to 64-6)	71 (70-4 to 71-5)	74-4 (73-9 to 74-9)	74-4 (74-1 to 74-7)	73-7 (73-2 to 74-1)	68-9 (68-5 to 69-3)	71-1 (69-4 to 72-9)
Tamaulipas	51-4 (47-7 to 54-8)	59-2 (56-9 to 61-3)	63-1 (61-1 to 64-9)	67-1 (66-4 to 67-7)	72-1 (71-7 to 72-5)	75-3 (74-9 to 75-6)	75-2 (74-9 to 75-5)	76-1 (75-7 to 76-5)	72-5 (72-2 to 72-9)	73-3 (72-8 to 73-6)
Tlaxcala	46 (41-4 to 50-6)	55-9 (53-7 to 58-2)	61-3 (59-2 to 63-4)	66-1 (64-6 to 67-6)	71-2 (70-7 to 71-7)	74-8 (74-4 to 75-2)	76-4 (76 to 76-7)	76-6 (76-2 to 77-1)	71 (70-7 to 71-4)	70-3 (69-8 to 70-7)
Veracruz de Ignacio de la Llave	47-4 (43-4 to 51)	55-9 (53-8 to 58)	60-2 (58-1 to 62-4)	65-9 (65-1 to 66-7)	70-9 (70-3 to 71-4)	74-4 (74-1 to 74-8)	75-5 (75-2 to 75-8)	75-4 (74-8 to 75-4)	71-7 (71-4 to 72)	72 (70-4 to 73-5)
Yucatán	52-9 (49-4 to 56-2)	59-3 (57-3 to 61-3)	63-1 (61-3 to 65)	67-1 (66-3 to 68)	71-7 (71-1 to 72-2)	74-8 (74-3 to 75-1)	75-8 (75-5 to 76-1)	76-2 (75-9 to 76-6)	72-8 (72-5 to 73-2)	72-4 (72 to 72-8)
Zacatecas	52-4 (49 to 55-5)	60-4 (58-1 to 62-6)	64-6 (62-7 to 66-5)	69-9 (68-9 to 70-8)	73-8 (73-2 to 74-2)	76 (75-5 to 76-4)	76-3 (76 to 76-6)	71-6 (75-7 to 76-5)	71-6 (71-2 to 71-9)	71-1 (70-6 to 71-5)
Nicaragua	48 (44-3 to 51-2)	54-3 (52-6 to 55-9)	58-1 (56-7 to 59-5)	67-1 (65-1 to 69-1)	73-8 (73-2 to 74-4)	76-7 (76-2 to 77-1)	77 (76-6 to 77-4)	78-7 (78-3 to 79-1)	74-3 (74-7 to 75-2)	73-3 (72 to 74-4)
Panamá	61-1 (59-4 to 62-8)	66-1 (65-2 to 66-9)	68-1 (67-5 to 68-7)	74-1 (73-6 to 74-6)	76-4 (76 to 76-9)	78-1 (77-7 to 78-5)	78-9 (78-2 to 78-9)	79-9 (79-4 to 80-3)	77-2 (76-6 to 77-7)	78-3 (76-2 to 80-8)
Venezuela	56 (55-5 to 56-4)	65-2 (65 to 65-3)	69-4 (66-1 to 66-6)	66-3 (69-3 to 69-5)	72-9 (72-4 to 72-4)	73-9 (73-7 to 74)	75-9 (75-5 to 75-7)	76-9 (71 to 76-8)	69-4 (67-8 to 73-2)	69-4 (67 to 72-3)
Tropical Latin America	51-5 (47-9 to 54-7)	57-2 (55-7 to 58-6)	61-2 (60-1 to 62-2)	65-9 (65-3 to 66-5)	69-4 (69 to 69-7)	73-3 (71-9 to 72-6)	74-5 (74-2 to 74-8)	75-3 (76-2 to 76-8)	73-7 (74-9 to 75-4)	73-7 (73-4 to 73-9)
Brazil	51-3 (47-6 to 54-6)	57 (55-5 to 58-4)	61 (59-9 to 62)	65-8 (65-1 to 66-4)	68-9 (68-9 to 69-6)	72-2 (71-9 to 72-5)	75-5 (74-1 to 74-8)	76-5 (76-3 to 76-8)	73-7 (74-9 to 75-3)	73-7 (73-5 to 73-9)
Acre	48-9 (43-1 to 54-2)	56-1 (53-5 to 58-8)	61 (58-6 to 63-5)	65-8 (64-5 to 67)	71-7 (68-4 to 70)	74-7 (70-9 to 72-4)	74-2 (73-6 to 74-7)	75-4 (74-8 to 75-9)	73-4 (72-7 to 73-7)	73-4 (72-9 to 73-9)
Alagoas	43-2 (37 to 49-1)	49-3 (46-2 to 52-3)	54-4 (51-6 to 57-1)	59-8 (58-3 to 61-2)	66 (64-6 to 67-3)	71-6 (70-9 to 72-3)	73-3 (72-3 to 74-2)	74-7 (75-1 to 76-8)	73-7 (73-9 to 74-8)	74-2 (73-9 to 74-6)
Amazônia	47-1 (40-8 to 52-7)	55-9 (53-5 to 58-4)	60-2 (61 to 65-4)	65-9 (69-9 to 71-8)	70-9 (70-3 to 72-4)	73-9 (71-3 to 73-7)	74-9 (73-7 to 76-1)	75-9 (72-3 to 75-1)	73-1 (71 to 73-6)	73-1 (71-5 to 74-5)
Amazônia	54-7 (48-7 to 59-8)	61-2 (58-5 to 64)	64-4 (62 to 66-8)	69-2 (68 to 70-3)	72-9 (71-1 to 72-8)	74-8 (74-1 to 75-4)	76 (75-4 to 76-7)	76-4 (76 to 76-7)	73-4 (72-1 to 72-8)	71-5 (70-6 to 71-5)
Bahia	51-7 (45-9 to 56-9)	60-6 (53-6 to 59-6)	67-8 (58-4 to 62-8)	73-8 (66-8 to 68-8)	70-4 (69-5 to 71-2)	73 (72-2 to 73-6)	76-8 (72-5 to 74)	73-6 (76 to 77-6)	75-3 (74-9 to 76-3)	75-3 (74-6 to 76-1)
Ceará	43 (36-4 to 49)	49-6 (46-5 to 52-7)	56-6 (53-8 to 59-3)	64-7 (62 to 67-1)	72-4 (72 to 74-4)	74-8 (73-5 to 75-9)	78-7 (75-4 to 77-4)	74-8 (75-6 to 78-1)	75-8 (74-3 to 76-4)	75-8 (74-5 to 77)
Distrito Federal	53-1 (48-5 to 56-9)	58-9 (56-5 to 61-3)	62-8 (60-6 to 64-8)	67-8 (66-4 to 67-2)	69-7 (69-4 to 70)	72-5 (72-2 to 72-7)	75-9 (74-9 to 75-5)	78-2 (77-9 to 78-5)	76 (75-6 to 76-3)	75-2 (75 to 75-5)
Espírito Santo	55-3 (51-8 to 58-6)	65-2 (64-4 to 62-5)	69-4 (60-4 to 64-9)	62-7 (67-2 to 68-1)	67-7 (70-3 to 71)	73-9 (72-1 to 72-8)	74-9 (74-7 to 74-9)	77-1 (76-7 to 77-4)	73-5 (74-7 to 75-4)	69-4 (74-7 to 74-4)
Goias	44 (38-7 to 49-3)	50-2 (47-6 to 52-9)	57-4 (54-9 to 59-7)	64-9 (63-5 to 66-4)	69-8 (69-2 to 70-5)	73-2 (72-5 to 73-7)	74-4 (73-9 to 74-8)	76-1 (75-7 to 76-4)	74-1 (73-7 to 74-4)	71-9 (71-6 to 72-3)
Maranhão	43-4 (39-1 to 47-5)	48-9 (46-2 to 51-8)	53-6 (50-9 to 56-1)	61-8 (59-7 to 64)	67-7 (66-6 to 68-8)	71-5 (70-4 to 72-4)	70-7 (69-8 to 71-6)	74 (72-8 to 75-2)	73 (72 to 73-9)	73-4 (72-3 to 74-5)
Mato Grosso	56-8 (52-3 to 60-9)	60-1 (57-4 to 62-8)	64-1 (61-6 to 66-8)	70-6 (69-5 to 71-7)	75-5 (69-6 to 71-4)	72-4 (71-4 to 73-4)	74-7 (74-1 to 75-1)	76-8 (76-4 to 77-2)	73-8 (73-4 to 74-2)	72-1 (71-7 to 72-4)
Mato Grosso do Sul	56-4 (52 to 60-4)	60-7 (58-1 to 63-3)	63-9 (61-4 to 66-3)	68-9 (68-5 to 69-4)	71 (70-6 to 71-3)	72-3 (72 to 72-7)	74-2 (73-9 to 74-5)	76-7 (76-4 to 77)	74-9 (74-6 to 75-2)	72-6 (72-3 to 72-9)
Minas Gerais	52-7 (48-2 to 56-6)	57-8 (55-2 to 60-2)	61-5 (59-1 to 63-8)	66-1 (65-5 to 66-7)	70-2 (69-8 to 70-6)	73-9 (73-4 to 74-3)	75-9 (75-5 to 76-2)	77-7 (77-5 to 78)	76-9 (76-6 to 77-1)	74-7 (74-4 to 75)
Pará	49-7 (44-6 to 54-7)	56-9 (54-3 to 59-5)	61-5 (58-8 to 64)	66-9 (65-3 to 68-3)	70-8 (69-8 to 71-8)	73-6 (72-5 to 74-8)	74-2 (73-1 to 75-2)	75-6 (74-3 to 76-8)	73-5 (72-3 to 74-6)	73-9 (72-6 to 75-1)
Pernambuco	41-1 (34-2 to 47-9)	49-3 (46-3 to 52-2)	57 (54-4 to 59-7)	64-7 (63-1 to 66-3)	71-6 (70-8 to 72-3)	74-6 (73-9 to 75-2)	77-7 (74-2 to 75-1)	75-3 (74-9 to 75-6)	76 (75-6 to 76-3)	75 (74-6 to 75-3)
Paraná	56-7 (53 to 59-8)	60-4 (58 to 62-8)	62-8 (60-6 to 65)	66-4 (66 to 66-8)	69-8 (69-5 to 70-1)	72-3 (72 to 72-5)	74 (73-6 to 74-4)	76-9 (76-6 to 77-2)	75-6 (75-3 to 75-9)	72-4 (72-1 to 72-8)
Pernambuco	40-4 (34-4 to 46)	47-5 (44-6 to 50-3)	53-8 (51-4 to 56-2)	60-2 (60-3 to 63-5)	66 (65-3 to 66-8)	69-8 (69-2 to 70-4)	73-9 (73-5 to 74-3)	75-7 (75-3 to 75-9)	73-9 (73-5 to 74-3)	74 (73-5 to 74-4)
Piauí	52-3 (46-4 to 57-8)	59-8 (55-1 to 60-3)	67-7 (58-2 to 63-6)	62-7 (65-8 to 69-5)						

Paraguay	58.7 (55.4 to 62)	68.4 (66.6 to 70.2)	70 (68.7 to 71.3)	72.6 (71.3 to 74)	75.4 (74 to 76.7)	75.4 (73.9 to 77.2)	75.3 (73.9 to 76.6)	75.4 (73.4 to 77.4)	75.4 (73.4 to 77.5)	72.2 (69.9 to 74.2)
North Africa and Middle East	43.2 (40 to 46.3)	48.8 (46.7 to 50.9)	60.3 (52.8 to 56)	60.3 (59 to 61.3)	65.4 (64.6 to 66.3)	69.2 (68.4 to 69.9)	72 (71.1 to 72.8)	73.6 (72.6 to 74.5)	72 (70.9 to 73)	71.1 (70 to 72.2)
North Africa and Middle East	43.2 (40 to 46.3)	48.8 (46.7 to 50.9)	60.3 (52.8 to 56)	60.3 (59 to 61.3)	65.4 (64.6 to 66.3)	69.2 (68.4 to 69.9)	72 (71.1 to 72.8)	73.6 (72.6 to 74.5)	72 (70.9 to 73)	71.1 (70 to 72.2)
Afghanistan	38.1 (34.2 to 42.2)	44.9 (41.5 to 48.6)	46.9 (43.3 to 50.5)	43.6 (34.2 to 48.6)	52.5 (49.9 to 55.4)	53.7 (51.3 to 56.2)	59.4 (56.9 to 62.2)	61.6 (59 to 64.3)	58.2 (57 to 61.7)	58.2 (56.3 to 60.3)
Algeria	42.7 (38.4 to 46.2)	45.7 (43 to 48.1)	53.8 (50.9 to 56.6)	57.6 (56.7 to 58.6)	67.1 (68.7 to 71.4)	72.6 (71.4 to 73.7)	77.1 (74.7 to 79.6)	77.1 (75.8 to 78.2)	77.1 (73.5 to 75.7)	74.6 (72.3 to 74.9)
Bahrain	51.6 (46 to 56.1)	56.2 (53 to 59.3)	63.1 (60.2 to 65.8)	67.4 (66.5 to 68.3)	69 (68.5 to 69.5)	69.7 (69.1 to 70.2)	73.9 (73.4 to 74.3)	76 (75 to 76.8)	74.4 (73.5 to 75.4)	73.3 (72.3 to 74.4)
Egypt	44 (40.1 to 48)	48.6 (46.9 to 50.3)	51.1 (49.8 to 52.3)	57.8 (56.7 to 58.7)	63 (62.4 to 63.5)	67.4 (67 to 67.8)	68.3 (68 to 68.6)	70.5 (70.2 to 70.7)	69.1 (68 to 70.4)	68.4 (66.7 to 70)
Iran	39 (35.1 to 42.9)	46 (43.4 to 48.5)	55.4 (53.5 to 57.1)	65.2 (64.2 to 66.2)	67.5 (66.8 to 68.1)	72.9 (72.4 to 73.3)	75.9 (75.7 to 76.2)	78.1 (77.7 to 78.3)	77.4 (77.1 to 77.7)	74.4 (74.1 to 74.6)
Alborz	43.3 (38.8 to 47.7)	48.4 (45.3 to 51.4)	58.8 (56.2 to 61.4)	69.4 (67.2 to 71.4)	71.7 (69.9 to 73.3)	73.8 (72.6 to 75)	76.8 (75.9 to 77.7)	78.1 (76.7 to 79.5)	77.2 (76 to 78.3)	73.8 (72.9 to 74.7)
Ardebil	38.6 (34.1 to 42.9)	44.3 (41.3 to 47.2)	52 (49.3 to 54.7)	62.1 (60 to 64.1)	67.1 (65.4 to 68.8)	73.3 (72.6 to 74.1)	76.4 (75.9 to 76.9)	76.6 (75.7 to 77.4)	76.1 (75.2 to 77)	73.1 (72.3 to 73.8)
Bushehr	43.2 (38.9 to 47.6)	49.1 (46.1 to 52)	56.6 (54 to 59.1)	66.6 (64.6 to 68.4)	70.5 (68.9 to 72.1)	73.8 (73.1 to 74.5)	75.6 (75.2 to 76.1)	78 (77.2 to 78.9)	77.5 (76.6 to 78.4)	74.7 (73.9 to 75.5)
Chahar Mahal and Bakhtiari	46.9 (42.5 to 51.2)	52.3 (49.5 to 54.9)	59 (56.7 to 61.6)	64.4 (64 to 68.3)	69.9 (68.3 to 71.5)	74.4 (73.3 to 75.5)	77.4 (76.7 to 78.1)	79.8 (78.7 to 80.8)	79.4 (78.3 to 80.3)	76.8 (75.9 to 77.6)
East Azarbaijan	36.3 (31.9 to 40.6)	43 (39.9 to 45.9)	51.7 (49 to 54.4)	62.6 (60.3 to 64.8)	67.3 (65.5 to 69)	71.4 (70.3 to 72.4)	74.4 (73.8 to 75)	76.6 (75.5 to 77.6)	76.4 (75.3 to 77.4)	73.8 (73 to 74.7)
Fars	48.6 (44.3 to 52.7)	53.8 (51.3 to 56.5)	60.5 (58.2 to 62.8)	66.4 (64.6 to 68.4)	69.1 (67.2 to 70.7)	72 (70.7 to 73.2)	74.2 (73.5 to 74.9)	76.9 (75.9 to 78.1)	76.5 (75.4 to 77.7)	73.6 (72.5 to 74.6)
Gilan	45.3 (40.5 to 49.7)	51.6 (47.7 to 55.2)	60.1 (57.7 to 62.5)	68.1 (66.1 to 69.9)	75.1 (73.4 to 77.4)	73.4 (72.4 to 74.3)	75.6 (75.3 to 76.6)	77.9 (76.8 to 79)	77.5 (76.3 to 78.4)	74.2 (73.4 to 75)
Golestan	42.2 (37.9 to 46.4)	47.6 (44.6 to 50.5)	54.3 (52.6 to 57.3)	64.9 (62.3 to 66.3)	69.3 (65.3 to 68.8)	74.7 (70.1 to 71.5)	76.1 (73.6 to 74.6)	78.4 (73.8 to 75.6)	74.3 (73.4 to 75.2)	71.5 (70.7 to 72.2)
Hamadan	31.6 (27.1 to 35.9)	38.5 (35.4 to 41.7)	48 (45.4 to 50.8)	60.8 (58.6 to 62.9)	72.9 (65.6 to 69.3)	75.5 (71.9 to 73.9)	77.8 (74.3 to 75.7)	78.5 (76 to 79)	77.8 (76.1 to 78.3)	74.8 (73.8 to 75.7)
Hormozgan	40.2 (35.7 to 44.6)	46.2 (43.4 to 48.8)	54 (52.9 to 58)	64 (61.7 to 66.2)	66.4 (64.5 to 68.2)	70.8 (69.7 to 71.8)	73.3 (73.8 to 75.4)	75.9 (76.1 to 78.6)	73.8 (75.6 to 78)	73.6 (72.8 to 74.8)
Ilam	44.4 (40.3 to 48.4)	49.2 (46.1 to 52.1)	56 (53.5 to 58.5)	64.6 (62.4 to 66.6)	72.6 (67.1 to 70.4)	76.8 (71.7 to 73.6)	78.2 (74.5 to 75.8)	79.5 (75.8 to 77.8)	76.8 (75.5 to 77.4)	73.6 (72.8 to 74.5)
Isfahan	44.7 (40.2 to 49)	49.3 (46.1 to 52.5)	59.3 (56.8 to 61.8)	69 (67 to 70.9)	72.3 (70.6 to 73.9)	75.4 (74.3 to 76.4)	79.1 (77.2 to 78.5)	79.5 (78 to 80.3)	79.1 (77.2 to 79.3)	73.1 (74.1 to 75.9)
Kerman	35.9 (31.2 to 40.8)	44.4 (41.5 to 47.6)	53.7 (51 to 56.1)	63.4 (61.2 to 65.4)	70.7 (65 to 69.3)	74.2 (69.6 to 71.7)	76.6 (73.4 to 74.9)	78.7 (75.4 to 77.8)	73.7 (75.2 to 77.4)	73.7 (72.7 to 74.7)
Kermanshah	38.1 (33.6 to 42.5)	43.6 (40.5 to 46.4)	51.7 (49.1 to 54.3)	61.7 (59.4 to 63.9)	67.6 (63 to 67.6)	73.6 (68.5 to 70.7)	76.8 (72.8 to 74.4)	79.1 (75.6 to 78)	73.1 (74.9 to 77.3)	71.1 (72.2 to 74.1)
Khorasan-e-Razavi	29.9 (25.8 to 34.3)	37.4 (34.1 to 40.7)	47.7 (45 to 49.7)	61 (58.7 to 63.3)	69.8 (63 to 67.4)	73.7 (68.6 to 70.9)	76.3 (73 to 75.4)	78.3 (75.7 to 78)	76.3 (75.4 to 77.3)	73.4 (72.5 to 74.3)
Khuzestan	42.8 (37.8 to 47.5)	48.5 (46.3 to 52.3)	57.3 (54.6 to 59.6)	64.7 (62.5 to 66.8)	69.6 (68 to 71.1)	72.1 (71.4 to 72.9)	75 (74.6 to 75.4)	76.6 (75.6 to 77.6)	72.7 (75 to 76.9)	72.7 (71.9 to 73.5)
Kohgiluyeh and Boyer-Ahmad	40.2 (39.8 to 40.6)	44.2 (48.2 to 53.5)	50.9 (54.9 to 59.7)	62.9 (61.7 to 65.9)	69.2 (67.3 to 71)	73.9 (72.9 to 75.2)	79.1 (76.8 to 78.3)	78.5 (77.3 to 79.6)	78.5 (77.3 to 79.6)	74.6 (74.6 to 76.6)
Kurdistan	30.9 (29.8 to 34.9)	35.9 (32.8 to 38.8)	45.2 (42.8 to 47.8)	57.3 (54.9 to 59.6)	64.7 (62.8 to 66.6)	71.4 (70.4 to 72.3)	74.8 (74.2 to 75.4)	78.4 (77.5 to 79.5)	77.9 (76.9 to 78.9)	75.1 (74.2 to 76)
Lorestan	38.4 (33.1 to 43.4)	46.4 (43.2 to 49.4)	54.6 (52 to 57.2)	63.2 (61.1 to 65.2)	68.2 (66.4 to 69.8)	72.6 (71.7 to 73.6)	75.4 (74.7 to 76.1)	77.6 (76.5 to 78.8)	76.9 (75.9 to 78)	73.3 (72.6 to 74.2)
Markazi	41.1 (36.4 to 45.5)	45.5 (42.6 to 48.4)	53.3 (50.5 to 56)	63.6 (61.4 to 65.6)	68.5 (66.7 to 70.4)	72.6 (71.5 to 73.6)	76.7 (76 to 77.5)	79.5 (78.4 to 80.7)	78.5 (77.4 to 79.7)	75.2 (74.3 to 76.1)
Mazandaran	49.5 (45 to 53.7)	54.7 (51.9 to 57.5)	62 (59.5 to 64.3)	69.1 (67.3 to 70.8)	73 (71.4 to 74.7)	75.4 (74.3 to 76.4)	77.1 (76.4 to 77.8)	79 (77.8 to 80.2)	78.1 (77.1 to 79.2)	75 (74.1 to 75.8)
North Khorasan	34.4 (29 to 39.5)	40.4 (37.4 to 43.5)	48.5 (45.8 to 51)	60.9 (58.5 to 63)	65.4 (63.5 to 67.1)	70.5 (69.5 to 71.6)	75.1 (74.3 to 75.8)	77 (75.8 to 78.1)	76.2 (75.2 to 77.2)	73 (72.1 to 73.8)
Qazvin	34.8 (29.9 to 39.2)	40.5 (37.3 to 43.7)	50.7 (47.9 to 53.3)	63 (60.9 to 65.1)	69.1 (67.4 to 70.7)	72.6 (71.6 to 73.5)	75.9 (75.3 to 76.5)	78 (76.9 to 79)	74.1 (76.2 to 78.4)	74.1 (73.3 to 74.9)
Qom	45.9 (41.4 to 50.2)	50.6 (47.7 to 53.4)	57.8 (55.1 to 60.1)	65.6 (63.6 to 67.6)	70.3 (68.7 to 71.8)	73 (72.1 to 73.8)	76.1 (75.6 to 76.6)	79.4 (78.5 to 80.4)	74.8 (77.4 to 79.4)	74.8 (74 to 75.5)
Semnan	40.1 (35.6 to 44.4)	44.8 (41.8 to 47.9)	54.9 (52.2 to 57.7)	65.1 (63.1 to 67)	70.2 (68.6 to 71.8)	73 (71.9 to 73.9)	76.1 (75.4 to 76.7)	78.4 (77.3 to 79.6)	74 (76.3 to 78.6)	74 (73.1 to 74.7)
Sistan and Baluchistan	32.4 (27.1 to 37.9)	40.6 (37.7 to 43.5)	49 (46.4 to 51.6)	60 (57.6 to 62.1)	64.6 (62.6 to 66.8)	70.5 (69.1 to 71.8)	73.9 (72.8 to 75)	75.9 (74.9 to 77.7)	75 (73.5 to 76.4)	71.8 (70.5 to 73)
South Khorasan	45.2 (41 to 49.4)	48.2 (48 to 48.4)	57.3 (54.9 to 59.7)	62.9 (61.7 to 65.9)	69.2 (67.3 to 71)	73.9 (72.9 to 75.2)	79.1 (76.8 to 78.3)	78.5 (77.3 to 79.6)	78.5 (77.3 to 79.6)	74.6 (74.6 to 76.6)
Tehran	30.9 (47.7 to 56.6)	35.9 (32.8 to 38.8)	45.2 (42.8 to 47.8)	57.3 (54.9 to 59.6)	64.7 (62.8 to 66.6)	71.4 (70.4 to 72.3)	74.8 (74.2 to 75.4)	78.4 (77.5 to 79.5)	77.9 (76.9 to 78.9)	75.1 (74.2 to 76)
West Azarbaijan	36.6 (32.5 to 40.6)	41.9 (38.8 to 44.9)	50.3 (47.5 to 53)	61.6 (59.5 to 63.7)	66.4 (64.7 to 68.2)	70.4 (69.5 to 71.3)	74.4 (73.9 to 75)	76.3 (75.3 to 77.2)	73.1 (75 to 76.8)	73.1 (72.2 to 73.9)
Yazd	38.5 (33.6 to 43.2)	48.9 (45.9 to 51.9)	66.2 (55.6 to 60.4)	73.3 (64.2 to 68.2)	79.5 (69.3 to 72.5)	80.5 (72.3 to 74.4)	75.7 (74.7 to 76.2)	78.4 (77.2 to 79.6)	73.1 (76.1 to 78.2)	73.1 (72.3 to 73.9)
Zanjan	29.6 (24.2 to 34.8)	34.9 (31.7 to 38.1)	46 (43.3 to 48.8)	60.4 (58.2 to 62.6)	72.1 (43 to 46.7)	74.9 (71.2 to 73)	78.8 (75.7 to 76.5)	79.7 (78 to 79.7)	75 (77.2 to 78.9)	75 (74.3 to 75.7)
Iraq	54.7 (51 to 58.4)	62.5 (57.7 to 62.4)	64.2 (58.9 to 64.8)	69.1 (62.3 to 66)	72.9 (65.3 to 69.1)	76.1 (66.1 to 71.9)	71 (68 to 74)	72.9 (70.3 to 75.6)	70.2 (67.6 to 71.5)	69.2 (68.3 to 72.5)
Jordan	50.8 (45.6 to 55.3)	57.4 (54.4 to 60.4)	67.6 (60.9 to 64.1)	73 (66.1 to 69.2)	77.5 (70.4 to 73.4)	80.2 (71.1 to 74.8)	80.2 (76.4 to 78.3)	81.1 (78.7 to 81.8)	75.2 (75.6 to 78.7)	75.2 (74.1 to 77.3)
Kuwait	61.7 (56.5 to 66.5)	70.9 (66.8 to 71.9)	72.5 (70.5 to 71.3)	72.2 (72.2 to 72.8)	75.6 (74 to 75.3)	77.5 (77.2 to 77.8)	79.5 (80.2 to 80.8)	80.5 (82.5 to 83.1)	80.7 (79.6 to 80.2)	80.7 (79.2 to 82.3)
Lebanon	53.2 (47.5 to 58.7)	64 (60.6 to 67.5)	69 (64.6 to 70.3)	69 (66.4 to 71.2)	69.3 (67.3 to 70.9)	75.6 (74.2 to 77)	79.9 (76.9 to 78.7)	79.9 (78.7 to 81)	75.2 (76.3 to 78.7)	75.2 (74 to 76.2)
Libya	41.7 (37.9 to 45.6)	50.2 (47.3 to 53.4)	62.2 (60.4 to 64.1)	69.7 (68.3 to 71.1)	74.4 (70.9 to 74.7)	78.4 (73.2 to 75.6)	74.4 (72.5 to 74.6)	76.3 (69.7 to 75)	73.1 (68.4 to 73.4)	70.8 (68.2 to 73.1)
Morocco	40.8 (36.6 to 44.6)	48.2 (44.1 to 50)	62.9 (51.6 to 56.7)	69.2 (58.4 to 62.4)	74.9 (65.3 to 68.7)	79.1 (68.4 to 71.9)	72.9 (68.4 to 71.9)	75.9 (72.6 to 74.4)	76.9 (70.3 to 73.9)	72.3 (70.7 to 74.3)
Oman	40.1 (34.7 to 45.4)	47.1 (43.1 to 45.4)	56.6 (53 to 59.8)	63.5 (60 to 66.8)	69 (65.9 to 72.1)	71.9 (69.7 to 74.4)	73.2 (71.8 to 74.5)	76.2 (73.9 to 77)	74.1 (72.8 to 75.5)	72.7 (71.4 to 73.9)
Palestine	43.3 (38.3 to 48.4)	53 (49.4 to 56.5)	57.2 (54.4 to 59.8)	67.4 (63.4 to 69.9)	69.4 (65.8 to 71.3)	69.9 (68.8 to 70.9)	72.8 (72.2 to 73.4)	76.1 (75.2 to 76.9)	75.4 (74.3 to 76.5)	73.8 (72.6 to 74.9)
Qatar	58.5 (53.6 to 62.8)	61.9 (58.9 to 65.2)	65.8 (63 to 68.5)	69.1 (67 to 71.3)	70 (68.4 to 71.6)	70.5 (68.9 to 72)	73.6 (72 to 75.1)	78.9 (77 to 80.8)	77.3 (75.5 to 79)	77.2 (75.4 to 78.9)
Saudi Arabia	53 (48.3 to 57.5)	52 (48.2 to 55.5)	58.4 (54.8 to 61.8)	65.7 (62.1 to 68.8)	67.7 (64.9 to 70.8)	70.2 (68.7 to 71.5)	71.6 (70.7 to 72.3)	73.7 (71.9 to 75.4)	72.6 (70.7 to 74.3)	73.1 (71.1 to 75)
Sudan	47.2 (42.2 to 52)	49.5 (46.1 to 52.8)	51.3 (48.8 to 53.6)	54 (51.8 to 56.3)	57.9 (55.6 to 60.3)	62.7 (60.2 to 65.3)	67.5 (64.6 to 70.2)	70.7 (67.2 to 73.5)	68.3 (65.3 to 70.9)	68 (64.9 to 70.8)
Syria	53.2 (49 to 57.2)	61.8 (59 to 64.9)	66.9 (65.3 to 68.6)	69.8 (67.4 to 72.2)	69.1 (66.9 to 71.4)	71.5 (70.1 to 72.8)	74.2 (72 to 75.8)	77.8 (68.3 to 73.1)	72.4 (69.9 to 74.6)	72.4 (69.9 to 74.6)
Tunisia	41.7 (37.4 to 45.8)	49.2 (47.2 to 51.4)	56.5 (55.4 to 57.6)	64.9 (66.9 to 67.2)	72.1 (70.9 to 73.3)	74.2 (72.4 to 75.8)	76.2 (73.4 to 79)	77.8 (75 to 80.5)	76.8 (74 to 79.7)	73.7 (71.5 to 75.9)
Türkiye	45.3 (40.7 to 49.7)	50.3 (47.4 to 53.4)	57.3 (54.7 to 59.8)	63.6 (61.5 to 65.6)	67.6 (66.4 to 68.9)	73.2 (71.9 to 74.4)	76.2 (75.2 to 77.3)	77.4 (76.2 to 78.5)	75.4 (76.2 to 76.8)	75.2 (73.7 to 76.7)
United Arab Emirates	55.3 (50.1 to 59.9)	58.7 (55.2 to 62.2)	65.8 (62.4 to 69)	68.8 (65.8 to 71.7)	69.9 (67.6 to 72.3)	71 (69.3 to 72.7)	73.7 (70.3 to 73.2)	75.1 (71.7 to 74.6)	75.1 (73.4 to 76.8)	75 (73.6 to 76.6)
Yemen	38.5 (27.1 to 34.6)	44.3 (34.4 to 40.3)	50.3 (38.8 to 45)	56.2 (50.2 to 55.7)	60					



	50-4	50-2	55	57-9	60-3	60-8	64-5	66-9	63-5	64-3
Gilgit-Baltistan	(46-4 to 54-5)	(47-1 to 53-4)	(52-2 to 58)	(54-8 to 60-9)	(57-3 to 63-3)	(58 to 63-4)	(61-3 to 67-7)	(63-6 to 70-3)	(60-8 to 65-8)	(61-5 to 67-4)
	47-2	51-6	60-5	66-9	70-7	70-7	72-8	70-9	70-9	70-9
Islamabad Capital Territory	(41-2 to 52-8)	(47-9 to 55)	(57-4 to 63-6)	(64-1 to 69-5)	(68 to 72-6)	(68-1 to 73-4)	(70 to 75-7)	(71-5 to 76-8)	(69-2 to 73-6)	(68-6 to 73-5)
	45-9	53-5	58-9	62-6	64-8	63-5	65-1	67-7	65-4	65-4
Khyber Pakhtunkhwa	(41-2 to 50-5)	(50-7 to 56-4)	(56-5 to 61-5)	(60-2 to 65-2)	(62-4 to 67)	(60-9 to 66)	(62-4 to 67-9)	(64-4 to 70-6)	(62-4 to 67-4)	(62-2 to 68-4)
	46-9	52-8	57-7	59-8	61-6	62-1	64-8	67-1	65-3	64-7
Punjab	(43-6 to 50-2)	(50-5 to 55)	(56-1 to 59-4)	(58-2 to 61-5)	(60-3 to 63)	(60-6 to 63-8)	(62-7 to 68)	(64-8 to 69-6)	(62-6 to 67-4)	(62-6 to 66-8)
	46-3	53-8	59-5	62-5	63	62-9	65-2	67-6	64-7	65-2
Sindh	(44-4 to 51-2)	(50-9 to 56-8)	(56-9 to 61-9)	(60-2 to 64-7)	(60-7 to 65-3)	(60-5 to 65-9)	(62-4 to 68)	(64-4 to 70-4)	(62-5 to 67-9)	(62-5 to 67-9)
	47	32-7	59-6	63-3	67	69-7	73-1	75-7	75-7	75-4
Southeast Asia, east Asia, and Oceania	(41-4 to 49-5)	(21-4 to 40-6)	(57-8 to 61-2)	(62 to 64-6)	(66 to 68)	(69-1 to 70-3)	(72-5 to 73-2)	(74-6 to 76-8)	(74-6 to 76-9)	(74-1 to 76-6)
	48-3	27-4	61-3	64-5	67-8	70-6	74-6	77-3	77-4	77-6
East Asia	(45 to 51-4)	(15-2 to 36-9)	(59-2 to 63-4)	(63 to 66-2)	(66-6 to 69-1)	(69-8 to 71-5)	(73-8 to 75-3)	(75-8 to 78-7)	(75-9 to 78-8)	(76 to 79-1)
	48-9	26-6	61-1	64-3	67-7	70-8	74-6	77-3	77-4	77-6
China	(45-6 to 52-1)	(14-4 to 36-2)	(59 to 63-3)	(62-7 to 66)	(66-4 to 68-9)	(70 to 71-6)	(73-8 to 75-3)	(75-8 to 78-8)	(75-9 to 78-9)	(76 to 79-2)
	26-3	63-2	66-8	68-9	69-9	62-2	70-7	72-9	73	73-3
North Korea	(23-9 to 28-6)	(59-5 to 66-6)	(63-4 to 70-3)	(65-3 to 72-1)	(66-6 to 73)	(49-9 to 68-5)	(68-4 to 72-9)	(70-2 to 75-2)	(70-4 to 75-3)	(70-7 to 75-7)
	57-1	64-7	69-7	72-3	74-5	76-7	79-8	81	81-6	81-3
Taiwan (province of China)	(54-5 to 59-6)	(64-5 to 64-8)	(69-6 to 69-9)	(72-2 to 72-4)	(74-4 to 74-6)	(76-6 to 76-8)	(79-7 to 79-9)	(80-9 to 81-2)	(81-5 to 81-7)	(81-1 to 81-4)
	47-8	53-9	58-2	61-3	62-7	64-1	65-2	66-5	66-4	64-4
Oceania	(44-7 to 51-1)	(51-3 to 56-5)	(55-9 to 60-5)	(58-9 to 63-5)	(60-4 to 65)	(62-3 to 65-9)	(63-2 to 67)	(64-3 to 68-6)	(64-1 to 68-4)	(61-6 to 67-1)
	62	65-2	66-4	69-3	70-3	70-4	70-6	70-8	70-1	71
American Samoa	(59-5 to 64-2)	(63-9 to 66-5)	(65-2 to 67-7)	(68-1 to 70-6)	(69-2 to 71-2)	(69-5 to 71-3)	(69-4 to 71-5)	(68-9 to 72-5)	(68-2 to 71-6)	(68-7 to 72-9)
	46-6	58	64-2	66-2	68-6	72-3	75-2	76-1	76	76-1
Cook Islands	(44-5 to 48-8)	(56-6 to 59-5)	(62-7 to 65-8)	(64-8 to 67-5)	(67-1 to 70)	(71 to 73-6)	(73-8 to 76-4)	(74-3 to 77-8)	(74-1 to 77-8)	(74-2 to 78)
	58-8	64-3	65-3	66-4	66-3	65-6	67-2	68-3	68-2	66-1
Fiji	(57-3 to 60-3)	(63-6 to 65-1)	(64-5 to 66-1)	(65-5 to 67-2)	(64-5 to 67-9)	(65-1 to 66-1)	(66-5 to 68)	(65-5 to 70-9)	(65-2 to 71-1)	(62-9 to 69-6)
	67-8	71-1	67-6	71-1	73-1	73-1	79-4	78-3	79-2	77-9
Guam	(65-9 to 69-6)	(67-3 to 68-6)	(66-9 to 68-2)	(70-1 to 71-6)	(73-1 to 74-1)	(76-5 to 77-5)	(78-8 to 80-4)	(80-2 to 80-9)	(78-8 to 80-9)	(76-2 to 79-8)
	45-7	51-2	58-5	58-5	60-4	62-1	63-7	63-7	64-1	64-1
Kiribati	(42-1 to 48-9)	(48-3 to 54-3)	(52-2 to 57-9)	(55-8 to 61-2)	(56-8 to 61)	(58-1 to 62-4)	(59-5 to 64-7)	(60-6 to 66-4)	(60-7 to 66-6)	(60-9 to 66-8)
	49-9	56-8	60-8	63-3	62-1	62-9	64-6	64-6	64-6	65
Marshall Islands	(45-5 to 54-3)	(53-2 to 60-2)	(57-4 to 63-9)	(61-4 to 65-3)	(61-5 to 63-8)	(60-3 to 63-7)	(61 to 64-8)	(61-5 to 67-6)	(61-6 to 67-9)	(61-5 to 68-1)
	43-2	61-3	57-8	61-3	62-8	64-1	65-9	66-8	66-8	67
Federated States of Micronesia	(39-2 to 47-2)	(50-3 to 55-9)	(55-1 to 60-5)	(58-4 to 64-1)	(60-2 to 65-5)	(61-8 to 66-3)	(63-4 to 68-2)	(63-6 to 69-6)	(63-7 to 69-8)	(63-6 to 69-9)
	56-5	59-3	60-2	61-1	57-8	61-9	58-6	61-9	62-1	62-3
Nauru	(52-6 to 60-2)	(56-5 to 61-9)	(57-5 to 62-8)	(58 to 64)	(58-3 to 63-2)	(55-9 to 59-9)	(56-1 to 61-1)	(58-6 to 64-8)	(58-7 to 65-1)	(58-8 to 65-4)
	52-8	65-9	68-5	68-5	68-8	69-7	70-3	67-1	67-1	67-1
Niue	(49-7 to 55-7)	(59-8 to 64-8)	(63-5 to 68-5)	(65-6 to 71-2)	(66-2 to 71-2)	(66-1 to 70-6)	(67-1 to 72-1)	(67-6 to 72-8)	(65-1 to 68-9)	(65-1 to 69)
	63-7	66-4	68-7	70-1	71-3	71-3	73-4	73-4	72	72
Northern Mariana Islands	(59-7 to 67-3)	(63-7 to 69-2)	(66 to 71-4)	(67-1 to 72-6)	(68-7 to 73-6)	(71-2 to 74-9)	(71-6 to 75-4)	(71-3 to 75-7)	(71-6 to 76-9)	(70-7 to 74-2)
	48-8	55-7	61	63-8	65-9	67-2	68-5	68-5	68-6	68-6
Palau	(43-6 to 53-8)	(52 to 59-3)	(57-8 to 64-3)	(60-6 to 66-8)	(62-9 to 68-7)	(65 to 69-5)	(65-2 to 69-7)	(66 to 70-9)	(66-1 to 71)	(66-1 to 71-1)
	45	51-4	59-7	56-5	61-4	64-5	66-1	66-1	63-5	63-5
Papua New Guinea	(41-2 to 49-5)	(48-2 to 54-6)	(53-5 to 59-5)	(56-7 to 62-7)	(58-4 to 64-3)	(61-1 to 65-9)	(62-3 to 66-9)	(63-6 to 68-5)	(63-4 to 68-4)	(60-3 to 66-7)
	56-7	65-2	65-5	67-7	65-8	69-6	70-6	69-5	70-4	70-7
Samoa	(53-7 to 59-5)	(63-4 to 66-9)	(64-1 to 66-8)	(66-1 to 69-1)	(66-4 to 67-1)	(67-5 to 71-6)	(68-4 to 72-4)	(67-3 to 71-4)	(68-1 to 72-4)	(68-3 to 72-8)
	46-3	51	55-7	60	61-3	65-2	69	64-5	64-5	65-9
Solomon Islands	(43-4 to 49-7)	(48-2 to 54)	(52-9 to 58-6)	(57-1 to 62-8)	(58-1 to 64)	(60-3 to 65-9)	(61-3 to 67-3)	(62-5 to 68-7)	(62-4 to 68-7)	(62-5 to 68-7)
	57	60-8	64	65-3	67-8	69-4	71-2	72-6	67-5	67-5
Tokelau	(53-4 to 60-1)	(57-3 to 64-5)	(60-8 to 67-3)	(62-4 to 68-4)	(65-2 to 70-4)	(66-8 to 71-7)	(68-8 to 73-6)	(69-7 to 75-2)	(65-3 to 69-5)	(65-3 to 69-5)
	61	64-3	66-1	67-9	70-7	70-7	71-9	72-9	73	73-1
Tonga	(57-5 to 63-9)	(62-5 to 66)	(64-2 to 68)	(66-5 to 69-2)	(69-1 to 72-3)	(69-5 to 71-9)	(69-6 to 74)	(70-4 to 75-3)	(70-4 to 75-5)	(70-4 to 75-6)
	43-6	50-6	54-1	56-3	59-8	60-5	66-3	67-6	67-8	68
Tuvalu	(38-4 to 49-1)	(46-6 to 54-8)	(50-5 to 57-3)	(53-4 to 58-9)	(57-6 to 62-1)	(58-5 to 62-3)	(64 to 68-4)	(65-3 to 69-7)	(65-5 to 69-9)	(65-7 to 70-1)
	46-1	50-2	55-9	61-5	63-6	64-5	65-8	67	67-1	65-7
Vanuatu	(42-8 to 49-7)	(47-1 to 53-4)	(53 to 59)	(58-4 to 64-3)	(60-6 to 66-2)	(62 to 66-8)	(63-9 to 67-6)	(65-1 to 68-8)	(65 to 68-9)	(63-3 to 67-8)
	43-7	51-6	55-4	61-2	65-3	67-9	70-5	72-6	72-5	71
Southeast Asia	(41 to 46-3)	(49-6 to 53-3)	(54-1 to 56-8)	(60 to 62-4)	(64-5 to 66-1)	(67-2 to 68-6)	(69-7 to 71-2)	(71-6 to 73-6)	(71-3 to 73-6)	(69-4 to 72-5)
	43-2	48-4	44-1	51-9	57-5	60-2	66-4	69-2	68-2	68-2
Cambodia	(37-8 to 48-3)	(44-3 to 52-2)	(40-8 to 47-2)	(48-6 to 54-8)	(55-8 to 59)	(58-7 to 61-7)	(64-8 to 68-2)	(66-5 to 71-9)	(66-5 to 72-1)	(65-3 to 71)
	41	47-6	53-7	59-6	64	67-1	69	71-2	70-6	69-5
Indonesia	(38-1 to 43-9)	(45-4 to 49-8)	(51-9 to 55-5)	(58-3 to 60-9)	(63-1 to 64-9)	(66-1 to 68-8)	(67-8 to 70-2)	(69-6 to 73)	(68-9 to 72-4)	(67-3 to 71-9)
	46-9	52-8	56-8	61-4	64-4	67-2	67-8	69-3	69-3	68-3
Aceh	(43-2 to 50-6)	(50 to 55-8)	(54 to 59-6)	(59-1 to 63-5)	(62-8 to 66-2)	(65-5 to 68-9)	(65-3 to 69-6)	(67-5 to 72-5)	(66-8 to 72)	(65-7 to 71-3)
	44-4	50-9	55-6	60-5	65-6	68-6	70-6	72-5	71-9	70-8
Bali	(40-2 to 48-3)	(48-1 to 53-8)	(53 to 58-3)	(58-4 to 62-7)	(64-1 to 67-1)	(67-2 to 70-2)	(68-8 to 72-6)	(68-3 to 74-9)	(69-7 to 74-5)	(68-3 to 73-7)
	48-3	46-2	51-3	56-5	61-3	65-2	69	65-9	65-9	65-9
Bangka-Belitung Islands	(35-6 to 44-7)	(42-9 to 49-3)	(48-8 to 53-7)	(54-2 to 58-8)	(58-2 to 61-9)	(62-3 to 65-2)	(63-8 to 67-5)	(65-6 to 70-3)	(65-2 to 69-8)	(63 to 68-7)
	35-4	38-7	46-5	54-8	61-6	66-8	70-3	69-7	69-7	68-9
Banten	(30-9 to 39-6)	(35-1 to 42-5)	(44 to 49-1)	(52-4 to 57)	(59-9 to 63-3)	(65-1 to 68-4)	(66-2 to 70)	(67-9 to 72-7)	(67-3 to 72-3)	(66-3 to 71-5)
	33-3	40-1	47-4	54-4	60-4	63-8	66-4	68-4	68-4	68
Bengkulu	(29 to 37-3)	(37-4 to 42-8)	(45-1 to 49-9)	(52-4 to 56-4)	(58-4 to 61-8)	(62-2 to 65-4)	(64-5 to 68-4)	(67-2 to 71-7)	(66-5 to 71-2)	(65-3 to 70-7)
	40-5	44-7	55-8	63-8	69-8	64-9	68-4	66-6	66-6	66-6
Gorontalo	(36 to 45)	(41-3 to 48-2)	(48-1 to 53-3)	(53-2 to 58-2)	(58-5 to 62-2)	(62 to 65-6)	(62-6 to 67-2)	(65-4 to 70-7)	(64-7 to 70-1)	(63-7 to 69-6)
	50-5	53-9	60-1	65-2	69-9	72-2	71-2	71-5	71-5	71-5
Jakarta	(46-8 to 54-2)	(50-9 to 56-7)	(57-5 to 62-7)	(63-1 to 67-1)	(66-7 to 69-8)	(68-4 to 71-5)	(69-5 to 73-2)	(71 to 75-6)	(70-4 to 75)	(68-9 to 74-2)
	39-2	44-8	50-1	55-7	61	65-6	68-2	70-1	68-9	68-9
Jambi	(35-8 to 42-9)	(42-1 to 47-6)	(47-6 to 52-6)	(53-8 to 57-9)	(59-3 to 62-8)	(64-1 to 67-1)	(66-4 to 70-1)	(68-3 to 72-9)	(67-8 to 72-6)	(66-4 to 71-7)
	37	43-2	50-8	58-2	63-9	68	71-5	70-3	70-3	70-3
West Java	(33-6 to 40-3)	(40-7 to 45-7)	(48-5 to 53-3)	(56-3 to 60-1)	(62-4 to 65-3)	(66-6 to 69-4)	(68-2 to 71-8)	(69-8 to 74-6)	(69-2 to 73-9)	(67-7 to 73)
	44-7	52-1	57-6	63-3	67-8	71	72-9	71-2	71-2	71-2
Central Java	(40-5 to 48-6)	(49-3 to 54-9)	(55-1 to 60)	(61-3 to 65-1)	(66-4 to 69-2)	(68-1 to 70-9)	(69-3 to 72-8)	(71 to 75-2)	(70-2 to 74-4)	(68-5 to 73-8)
	44-3	50-6	55-9	60-8	65-9	70-2	72-3	70-5	70-5	70-5
East Java	(41-1 to 47-8)	(48-1 to 53-1)	(53-4 to 58-3)	(59 to 62-7)	(63-3 to 66)	(66-5 to 69-3)	(68-4 to 71-9)	(70-1 to 74-5)	(69-4 to 73-8)	(68 to 73-2)
	43-1	45-9	50-4	55	60-4	65-3	70-3	68-9	68-9	68-9
West Kalimantan	(39-3 to 46-3)	(43-1 to 48-7)	(47-1 to 52-2)	(52-9 to 57-1)	(58-7 to 61-8)	(62-7 to 65-8)	(65-8 to 69-2)	(68-2 to 72-4)	(67-9 to 71-8)	(66-3 to 71-3)
	34	38-1	43-2	48-5	53-6	57-9	62-6	67-2	66-2	65-5
South Kalimantan	(30-7 to 37-4)	(35-7 to 40-5)	(43-8 to 48-2)	(51-1 to 55-1)	(56-2 to 59-6)	(59-7 to 63)	(62-3 to 66-2)	(64-1 to 69)	(62-7 to 68-4)	(62-7 to 68-4)
	46-5	52-1	56-4	60-4	63-1	67	69-9	69-8	69-2	68-1
Central Kalimantan	(43-4 to 49-9)	(49-2 to 55-1)	(54-1 to 59)	(58-3 to 62-5)	(61-5 to 64-7)	(65-3 to 68-4)	(66-2 to 69-9)	(67-4 to 72-5)	(66-9 to 71-6)	(65-2 to 71-1)
	49-9	50-8	55-5	61-2	64	65-2	67-1	69-7	69-1	68-1
East Kalimantan	(46-6 to 53-3)	(48-1 to 53-5)	(52-9 to 58-3)	(59-2 to 63-4)	(62-4 to 65-7)	(63-9 to 66-5)	(65-4 to 68-8)	(67-6 to 71-9)	(66-9 to 71-3)	(65-3 to 70-6)
	53-2	52-3	56-4	62-7	68	72-3	73-8	75-6	74-6	72-8
North Kalimantan	(49-7 to 56-7)	(49-3 to 55)	(53-8 to 59-1)	(60-4 to 65)	(65-7 to 70-1)	(70-3 to 74-3)	(71-5 to 76)	(72-8 to 78-3)	(71-8 to 77-5)	(69-5 to 76-1)
	49-1	52-4								

	43.2	50.4	55.6	60.3	63.1	64.9	66.5	68.6	68.1	67.3
North Sumatra	(39.6 to 46.7)	(47.6 to 53.2)	(53.1 to 58.3)	(58.4 to 62.4)	(61.5 to 64.7)	(63.3 to 66.4)	(64.6 to 68.5)	(66.1 to 71.3)	(65.7 to 70.7)	(64.6 to 70.4)
	41.5	53.4	60.6	65.8	69.8	70.9	72.2	71.7	70.2	70.2
Yogyakarta	(36.7 to 46.1)	(50.2 to 56.5)	(58.2 to 63.2)	(63.6 to 67.9)	(66.9 to 69.8)	(68.5 to 71.1)	(69.2 to 72.5)	(70.3 to 74.1)	(69.6 to 73.4)	(67.6 to 72.7)
	37.8	38.6	41	46.8	52.5	58	64.6	68.8	67.8	67.8
Laos	(32.5 to 42.9)	(34.5 to 42.7)	(36.6 to 45.3)	(43.5 to 50.6)	(49.6 to 55.4)	(55.8 to 60.2)	(62.5 to 67)	(65.6 to 71.6)	(65.8 to 71.9)	(64.6 to 70.9)
	54.4	63.4	69	70.8	72.1	73.1	74.2	74.8	75.2	72.9
Malaysia	(51.4 to 57.4)	(63.1 to 63.6)	(68.8 to 69.2)	(68.3 to 73.2)	(72 to 72.2)	(73 to 73.2)	(73.1 to 75.2)	(74.7 to 74.9)	(76.1 to 76.3)	(72.1 to 73.4)
	35	40.6	49.2	56	65.2	72.5	78.2	80.6	80.6	79.4
Maldives	(30.2 to 39.8)	(36.9 to 44.4)	(46.7 to 52)	(54.9 to 57.2)	(64.8 to 66.5)	(71.7 to 73.4)	(77.3 to 78.7)	(79.6 to 81.8)	(79.6 to 81.8)	(77.6 to 81.1)
	51.7	58.3	63.7	67.2	70	72.2	74.2	74.4	74.9	73.4
Mauritius	(50.8 to 52.5)	(57.9 to 58.7)	(63.3 to 64.2)	(66.8 to 67.5)	(69.7 to 70.3)	(71.8 to 72.5)	(73.9 to 74.6)	(73.9 to 74.9)	(74.4 to 75.4)	(72.5 to 74.8)
	32.3	39.5	44	50.2	55.1	58.6	64.5	69	68.8	67.6
Myanmar	(27 to 37.7)	(35.8 to 43.2)	(40.5 to 47.8)	(46.9 to 53.5)	(52 to 57.9)	(56.4 to 60.9)	(62.3 to 66.8)	(66.5 to 71.2)	(66.2 to 71)	(64.9 to 70.2)
	57.2	62	63.3	66.2	68.5	70.4	70.7	71.4	71.9	68.3
Philippines	(53.7 to 60.1)	(60.6 to 63.3)	(62.3 to 64.2)	(65.3 to 67.1)	(67.5 to 69.2)	(69.6 to 71.1)	(69.9 to 71.4)	(70.5 to 72.3)	(71 to 72.8)	(66.9 to 69.5)
	60.3	63.4	65.5	71.2	70.5	72.2	73.1	73.2	74.7	73.4
Seychelles	(58.6 to 62)	(62.3 to 64.4)	(64.7 to 66.4)	(70.5 to 71.9)	(69.9 to 71)	(71.6 to 72.7)	(72.5 to 73.7)	(72.4 to 74)	(73.8 to 75.5)	(72.5 to 74.3)
	54.4	63.9	65.9	68.9	69.6	71.5	74.1	77.5	78.8	76.6
Sri Lanka	(53.5 to 55.2)	(63.7 to 64.2)	(65.6 to 66.1)	(68.7 to 69.1)	(68.9 to 70.3)	(71.4 to 71.6)	(73.9 to 74.2)	(74.6 to 80.3)	(74.6 to 84.5)	(73.2 to 80.5)
	51.5	60.6	64.2	66.6	71	71.3	75.8	77.4	77.5	76.3
Thailand	(48.5 to 54.5)	(58.9 to 62.3)	(62.8 to 65.5)	(65.3 to 67.8)	(69.8 to 72.2)	(69.9 to 72.9)	(74.6 to 76.9)	(75.8 to 78.9)	(75.3 to 79.4)	(73.5 to 79.1)
	43.3	46.9	48.5	49.4	59.3	65.4	69.2	70.2	70.3	68.6
Timor-Leste	(38 to 48.5)	(43.3 to 50.5)	(45.3 to 51.7)	(46.6 to 52)	(57.2 to 61.4)	(63.6 to 67.2)	(67.8 to 70.8)	(67.9 to 72.3)	(67.9 to 72.5)	(66.1 to 71)
	44.6	57.4	55.9	66.3	69.4	72.1	72.9	74.4	74.5	74
Viet Nam	(38.9 to 49.9)	(53.7 to 60.8)	(53.2 to 58.4)	(63.5 to 68.8)	(67 to 71.4)	(70.5 to 73.7)	(71.2 to 74.3)	(72.7 to 76.3)	(72.8 to 76.5)	(72.1 to 76.1)
	41.4	44.7	48.5	52	53.5	52.9	58.7	63.9	62.4	61.3
Sub-Saharan Africa	(37.4 to 45.1)	(42 to 47.2)	(46.6 to 50.5)	(50.7 to 53.4)	(52.4 to 54.6)	(51.6 to 54.1)	(57.6 to 59.9)	(62.1 to 65.4)	(60.5 to 64)	(59.5 to 62.7)
	39.4	47.9	47.7	50.6	52.6	52.6	58.2	63.1	61.7	61
Central sub-Saharan Africa	(34.7 to 44.8)	(41.6 to 48.3)	(44.6 to 50.9)	(48 to 53.2)	(50.5 to 54.6)	(51.7 to 54.6)	(56.1 to 57.4)	(61.9 to 65.7)	(60.5 to 64.2)	(58.7 to 63.1)
	41.4	44.1	45.3	47	49.1	52.5	64.1	61	60.8	61
Angola	(36.6 to 46.6)	(40.4 to 47.7)	(41.5 to 49.2)	(43.6 to 50.4)	(46.4 to 51.9)	(50.5 to 54.4)	(57.6 to 62.6)	(60.8 to 67.3)	(59.7 to 65.8)	(58.2 to 63.7)
	41.8	43.9	46.5	47.8	46.7	47.2	52.5	51	51	51.4
Central African Republic	(36.9 to 46.4)	(40.1 to 48.3)	(43.4 to 49.8)	(45.3 to 50.3)	(45.1 to 49.3)	(41 to 46.4)	(44.9 to 51.6)	(48.3 to 56.1)	(47.2 to 54.2)	(47.6 to 54.9)
	35.1	40.9	45.1	51.9	54.5	52.9	60.4	63.4	61.8	61.8
Congo (Brazzaville)	(29.7 to 39.7)	(37.8 to 43.9)	(41.7 to 48.5)	(49.5 to 54.6)	(52.5 to 56.6)	(50.9 to 54.6)	(58.3 to 62.5)	(60.6 to 66.1)	(59.2 to 64.6)	(59.2 to 64.2)
	38.8	45.7	48.6	51.7	53.9	53.6	58.2	63.5	61.6	61.6
DR Congo	(33.6 to 43.9)	(42.2 to 49.4)	(45.3 to 52.2)	(48.8 to 54.4)	(51.9 to 55.9)	(51.4 to 55.7)	(56.1 to 60.4)	(60.6 to 66.3)	(59.9 to 64.9)	(59.3 to 64.1)
	28.2	38.5	44.8	50.4	51.3	57	62.7	61.8	61.5	61.5
Equatorial Guinea	(23 to 33.3)	(34.9 to 42.2)	(41.3 to 48.7)	(46.8 to 53.9)	(48.4 to 54.6)	(53.4 to 60.5)	(58.6 to 66.7)	(59.5 to 68.7)	(57.4 to 65.6)	(57.2 to 65.3)
	30.1	44.7	50.9	58.1	59	59	62.4	63.9	63.9	63.9
Gabon	(24.1 to 36.3)	(40.5 to 48.7)	(47 to 54.9)	(53.3 to 61)	(58.2 to 62.5)	(56.5 to 61.4)	(59.8 to 65)	(62.3 to 69.2)	(61 to 67.1)	(60.6 to 66.7)
	38.9	44.1	47.2	50.2	50.9	51.7	59.7	64.8	61.5	61.5
Eastern sub-Saharan Africa	(35 to 42.6)	(41.5 to 46.7)	(45.3 to 49.1)	(48.9 to 51.5)	(49.8 to 52)	(50.2 to 53.1)	(58.5 to 61)	(63 to 66.4)	(61.4 to 64.7)	(59.8 to 63)
	37.4	42.1	44.4	47.7	49.1	49.3	59.7	64.2	62.2	62.2
Burundi	(32 to 42.7)	(38.7 to 45.5)	(41.5 to 47.4)	(45.1 to 50.2)	(46.6 to 51.7)	(43.3 to 47.5)	(57.1 to 61.7)	(61.9 to 66.6)	(60.7 to 65.6)	(59.9 to 64.4)
	44.2	46.9	50.8	53.8	58	61.3	67.8	68.1	68.1	66.5
Comoros	(40.1 to 48.3)	(43.5 to 50.4)	(47.8 to 53.7)	(50.9 to 56.7)	(55.6 to 60.8)	(58.8 to 63.9)	(63.6 to 68.2)	(65.5 to 70.5)	(65.2 to 70)	(64.2 to 68.5)
	37.4	37.9	37.9	41.7	41.7	41.7	46.6	64.5	64.5	64.5
Djibouti	(33.5 to 41.8)	(53.4 to 61.5)	(55.7 to 63.1)	(58.5 to 64.9)	(58 to 64.1)	(57 to 63.9)	(59.3 to 66.6)	(61 to 67.5)	(61 to 67.5)	(60.9 to 67.2)
	38.3	41.8	41.5	44.2	46.2	54.7	59.7	63.2	63.2	61.7
Eritrea	(33.4 to 43.1)	(38.1 to 45.8)	(26.1 to 47)	(39.9 to 44.3)	(44.3 to 48.2)	(52 to 57.6)	(56.3 to 63)	(59.4 to 66.7)	(59.5 to 66.5)	(58.3 to 64.7)
	35.4	40.8	42.4	44.3	46.4	51.5	63.3	66.4	66.4	64.5
Ethiopia	(31.4 to 39.2)	(38.3 to 43.3)	(40.2 to 44.6)	(42.7 to 45.9)	(45.3 to 47.6)	(49.9 to 52.9)	(62.3 to 64.4)	(66.8 to 69.9)	(64.7 to 67.8)	(63.1 to 65.8)
	50.4	51.2	53.1	55.5	53.6	53.3	66.2	70.1	66.8	64
Addis Ababa	(46.7 to 53.8)	(48.2 to 53.9)	(50.5 to 55.4)	(53.1 to 57.8)	(51.9 to 55.3)	(50.3 to 56.1)	(64.5 to 67.8)	(67.9 to 72)	(65 to 68.4)	(62.4 to 65.4)
	19.5	31.8	34.2	34.8	38.6	41.4	54.4	60.8	58.8	56.9
Afar	(15.3 to 23.7)	(29 to 34.6)	(31.6 to 37)	(32.6 to 37.1)	(36.6 to 40.5)	(39.3 to 43.5)	(52.2 to 56.5)	(58.4 to 63.4)	(56.5 to 61)	(55 to 58.6)
	35.4	41.6	43.3	45.2	45.7	50.5	63.4	69.2	67.8	66.4
Amhara	(30.9 to 39.8)	(38.8 to 44.3)	(40.8 to 45.6)	(43.2 to 47.1)	(44.4 to 47.1)	(48.5 to 52.3)	(61.8 to 64.9)	(67.1 to 70.9)	(65.9 to 69.6)	(64.6 to 67.9)
	23.1	33.5	34.8	35.5	38.5	43	56.5	64	64	64.1
Benishangul-Gumuz	(19.1 to 27)	(30.5 to 36.4)	(32.2 to 37.5)	(32.9 to 37.9)	(36.3 to 40.7)	(40.8 to 45.1)	(54.5 to 58.5)	(61.2 to 66.4)	(61.2 to 66.7)	(61.4 to 66.7)
	41.8	41.1	42.4	45.2	47.2	51.8	65.7	70.5	66.8	64
Dire Dawa	(37.9 to 45.7)	(38.2 to 44.3)	(39.3 to 45.2)	(42.6 to 47.7)	(45 to 49.4)	(48.8 to 54.6)	(63.7 to 67.7)	(68.4 to 72.5)	(64.9 to 68.4)	(62.2 to 65.4)
	30.8	39.3	40.9	42.2	44.1	48.8	59.3	66.9	63.4	60.5
Gambella	(25.4 to 35.8)	(35.9 to 42.7)	(37.8 to 44)	(39.7 to 44.8)	(42 to 46.2)	(45.6 to 51.4)	(56.6 to 61.7)	(64.6 to 69.1)	(61.3 to 65.2)	(58.8 to 62.1)
	34.4	34.7	37.4	41.3	44.9	52.1	64.9	67.9	65.7	62.4
Harari	(30.4 to 38.3)	(31.6 to 37.9)	(34.5 to 40.4)	(38.7 to 44)	(42.9 to 46.9)	(49.6 to 54.8)	(62.4 to 67.1)	(67.3 to 72)	(63.7 to 67.4)	(60.7 to 63.8)
	37.7	44.7	42.3	44.3	45.9	49.3	63.4	65.9	63.3	63.3
Oromia	(30.4 to 38.7)	(37.9 to 43.2)	(39.9 to 44.9)	(42.4 to 46.3)	(45.4 to 48.4)	(51.6 to 54.8)	(63.6 to 66.5)	(68 to 71.6)	(65.6 to 69.1)	(63.7 to 66.8)
	39.3	44.8	46.4	48.8	50.8	52.3	60.4	64.5	61.7	59.3
Somali	(34.8 to 43.3)	(41.8 to 47.9)	(43.6 to 49.5)	(46.2 to 51.4)	(49 to 52.8)	(50.4 to 54.3)	(58.4 to 62.4)	(61.9 to 67)	(59.5 to 63.7)	(57.4 to 61.1)
	36.5	39.7	41.2	42.6	45.6	52.3	61.8	66.9	61.8	63.2
Southern Nations, Nationalities, and Peoples	(32.6 to 40.2)	(37 to 42.6)	(38.6 to 43.5)	(40.6 to 44.7)	(44.1 to 47.4)	(46.6 to 54.8)	(60.2 to 63.4)	(64.7 to 69.1)	(63.1 to 67.2)	(61.7 to 65.4)
	32.6	38.8	40.4	42.1	46.2	52.1	65.1	70.1	68.1	66.2
Tigray	(28.3 to 36.6)	(36.1 to 41.7)	(37.9 to 42.9)	(39.2 to 43.5)	(44.5 to 47.8)	(50.2 to 53.9)	(63.3 to 66.8)	(67.7 to 72)	(66.1 to 70)	(64.2 to 68)
	46.1	53.1	57.5	61.9	62.8	64.8	69.6	63.9	63.9	63.9
Kenya	(43.3 to 48.8)	(51.2 to 55)	(55.6 to 59.3)	(60.4 to 63.4)	(60 to 63.5)	(52.2 to 57.4)	(59.8 to 61.9)	(65.3 to 68.4)	(63.1 to 66)	(62.5 to 65.2)
	46.3	50.2	54.9	59.6	57	60.6	65.7	64	63.4	63.4
Baringo	(42.2 to 50)	(47.1 to 53.2)	(48.7 to 54.7)	(51.8 to 57.8)	(54.2 to 60)	(53.6 to 58.8)	(58.1 to 62.9)	(62.7 to 68.6)	(61.3 to 66.6)	(60.9 to 65.6)
	64.1	68.5	70.1	70.9	69.2	63.6	69.7	67.2	67.2	67.2
Bomet	(60.9 to 67.4)	(64.6 to 70)	(65.5 to 71)	(67.4 to 72.6)	(65.4 to 71.8)	(53.5 to 64)	(60 to 66.8)	(66.9 to 72.5)	(65.4 to 69.8)	(65 to 68.9)
	42.4	50.9	56.4	60.4	62.7	59	66	70.2	67.4	67.4
Bungoma	(38 to 46.3)	(47.9 to 54)	(53.1 to 59.1)	(57.8 to 63)	(59.9 to 65.4)	(55.7 to 62.3)	(63 to 68.4)	(67.4 to 72.5)	(66.1 to 70.5)	(65 to 69.4)
	27.4	41.1	48.9	58	57.9	49.5	66.6	64.1	62.7	62.7
Busia	(22.5 to 31.8)	(38.4 to 44)	(45.9 to 51.9)	(54.9 to 60.9)	(54.4 to 61.2)	(45.3 to 53.8)	(56.3 to 62.9)	(63.4 to 69.6)	(61.3 to 66.6)	(60.2 to 65)
	53.3	57.6	59.5	62.4	63.9	62.4	67.9	67.9	66.1	66.1
Elgeyo Marakwet	(49.7 to 56.8)	(54.5 to 60.8)	(54.2 to 60.4)	(56.4 to 62.4)	(59.3 to 65.6)	(56.3 to 62.6)	(61.7 to 66)	(65 to 70.1)	(64 to 68.6)	(63.7 to 68.3)
	41.5	51.2	59.4	66.6	68.2	65.4	70.2	70.2	68.2	67.8
Embu	(36.7 to 45.8)	(48.3 to 54.2)	(56.7 to 62.8)	(57.9 to 69.2)	(65.5 to 70.7)	(65.5 to 67.5)	(62.5 to 69.1)	(66.8 to 73)	(65.7 to 70.5)	(65.7 to 69.7)
	59.3	53	56.4	57.9	59.7	58.9	62.5	66.7	63.5	63.5
Garissa	(46.6 to 54.1)	(49.5 to 56.6)	(52.7 to 59.7)	(54.9 to 61)	(56.6 to 63)	(54.8 to 62.6)	(59.6 to 65.3)	(64.2 to 65.5)	(61.4 to 65.5)	(60.5 to 64.4)
	25.8	38.3	42.1	45.9	49.8	36.3	46.4	57	56	56.4
Homa Bay	(22.2 to 29.3)	(36 to 40.9)	(39.2 to 45)	(46.3 to 51.8)	(45.7 to 53.2)	(32.4 to 40.4)	(43.2 to 49.3)	(53.1 to 60.9)	(52.8 to 59)	(53.4 to 59)
	35.4	36.7	39.3	46.4	52.3	51.3	56.9	63.2	60.8	60.1
Isiolo	(31.1 to 39.8)	(33.7 to 39.6)	(36.2 to 42.1)	(43.3 to 49.7)	(49.2 to 55.7)	(46.5 to 55.8)	(53.2 to 60.5)	(59.7 to 66.8)	(57.9 to 63.6)	(57.5 to 62.6)
	56.4	60								



Meru	54.2 (50.1 to 57.9)	59.9 (56.9 to 63)	63.8 (60.8 to 66.7)	68.2 (65.3 to 70.9)	68.5 (65.5 to 71.1)	61.8 (56.6 to 65.8)	63.5 (60.7 to 66.1)	67.9 (64.9 to 70.6)	65.8 (63.3 to 68)	65.1 (62.8 to 67.2)
Migori	33.4 (28.8 to 37.6)	43 (40.1 to 45.7)	47 (44.1 to 49.5)	50.1 (47.3 to 52.8)	51 (47.9 to 54.2)	41.5 (36.8 to 46)	49.9 (46.4 to 53.3)	57.5 (55.3 to 63.5)	57.5 (54.7 to 60.8)	57.5 (54.7 to 60.8)
Mombasa	53.3 (49.5 to 57.2)	54.1 (50.9 to 57.1)	65.5 (56.4 to 62.9)	65.5 (62.3 to 68.4)	64.2 (60.3 to 67.6)	55.5 (51.1 to 60)	62 (59.6 to 64.3)	68.9 (65.7 to 71.8)	65.3 (63.1 to 67.2)	64.1 (62.6 to 66)
Muranga	45.7 (41.7 to 49.8)	57.8 (54.8 to 60.8)	67.9 (59.8 to 65.9)	67.9 (65.1 to 70.5)	68.3 (65.5 to 65.5)	61.8 (57.5 to 65.5)	64.3 (61.7 to 67)	69 (66.1 to 71.7)	67.1 (64.5 to 69.9)	66.3 (64.2 to 68.7)
Nairobi	51.5 (47.3 to 55.4)	54.9 (51.3 to 58.3)	62 (58.9 to 64.7)	66.4 (63.8 to 69.1)	64.4 (61.2 to 67.2)	55.4 (52.2 to 58.4)	62.4 (60.8 to 64.4)	67.5 (65.4 to 69.7)	65.4 (62.4 to 68.5)	63.1 (61.4 to 64.6)
Nakuru	64.5 (61 to 67.6)	65.7 (62.4 to 68.7)	66.8 (63.5 to 69.6)	68.1 (65.4 to 70.8)	67.1 (63.8 to 70)	59.2 (55.2 to 62.9)	64.8 (61.9 to 67.2)	70.2 (67.3 to 72.6)	67.4 (65.1 to 69.3)	66.6 (64.6 to 68.3)
Nandi	56.4 (52.1 to 60.3)	60.7 (57.3 to 63.9)	62.8 (59.5 to 65.9)	64.5 (61.4 to 67.4)	64.3 (61.2 to 67.2)	58.3 (54.7 to 61.7)	63.5 (61 to 65.8)	68.7 (66 to 71.3)	66.9 (64.4 to 69.1)	66.3 (64.1 to 68.5)
Narok	52.1 (48 to 56)	56.9 (53.4 to 60.2)	58 (54.6 to 61.2)	62.5 (59.4 to 65.5)	60.7 (57.4 to 63.9)	55.9 (52 to 59.6)	61.6 (58.6 to 64.1)	67 (64 to 69)	64.3 (61.9 to 66.4)	63.5 (61.1 to 65.5)
Nyamira	51.4 (47.6 to 55.1)	58 (54.8 to 61.1)	60.6 (57.3 to 63.8)	62.8 (60 to 65.8)	62.8 (60 to 65.5)	54.2 (50.5 to 57.6)	57.7 (55.4 to 59.8)	62.8 (59.9 to 65.7)	61.2 (58.7 to 63.7)	60.8 (58.4 to 63.3)
Nyandarua	50.2 (46.4 to 53.9)	55.9 (52.4 to 59.4)	60.7 (57.4 to 64.1)	65.2 (62.2 to 68.4)	65.2 (62.3 to 67.9)	58.5 (54.7 to 61.8)	59.6 (57.4 to 61.8)	63.5 (60.5 to 66.6)	61.8 (59.2 to 64.4)	61.3 (58.9 to 63.7)
Nyeri	46.8 (42.3 to 51.1)	57.6 (54.3 to 60.7)	62.8 (59.4 to 65.8)	66.9 (63.9 to 69.9)	66 (63.3 to 69)	57.8 (53.8 to 61.6)	62.7 (59.9 to 65.5)	67.5 (63.5 to 70.1)	64.9 (62.1 to 67.5)	64.4 (61.9 to 66.6)
Samburu	62.8 (59.3 to 66.2)	63.9 (60.6 to 67)	63.9 (60.6 to 66.9)	64.3 (61.2 to 67.2)	62.6 (59.1 to 66.1)	55.7 (51.8 to 59.6)	59.6 (56.5 to 62.8)	64.9 (61.6 to 68.1)	62.5 (59.2 to 65.1)	61.7 (59.2 to 64.1)
Siaya	38.6 (34.5 to 42.6)	46.2 (43.3 to 49.1)	51.4 (48.5 to 54)	55.5 (52.3 to 58.7)	53.4 (49.8 to 56.9)	42.2 (37.9 to 46.7)	53.9 (50.6 to 57.2)	64 (60.8 to 66.9)	62.4 (59.6 to 65)	61.7 (59.2 to 63.9)
Taita Taveta	46.9 (42.8 to 50.8)	53.2 (49.9 to 56.5)	55.5 (52.3 to 58.8)	62.5 (59.9 to 65.6)	63.9 (59.9 to 67.3)	56 (51.3 to 60.8)	59.4 (56.3 to 62.7)	66.6 (63.4 to 69.8)	64.6 (62 to 67.2)	64 (61.7 to 66.3)
Tana River	43.4 (38.8 to 47.8)	54.9 (48 to 54.9)	54.5 (50.8 to 57.4)	54.5 (51.3 to 57.9)	57 (53.9 to 60.4)	50.5 (48 to 54.4)	55.3 (53 to 57.7)	61.6 (58.4 to 64.3)	59.3 (57.4 to 62.6)	59.4 (56.8 to 61.7)
Tharaka Nithi	41.5 (36.3 to 46.5)	55.5 (52.4 to 58.8)	58.3 (55.1 to 61.4)	61.9 (58.9 to 65)	61.5 (58.6 to 64.4)	56.1 (53.2 to 59.9)	61.5 (61.1 to 65.2)	66.2 (63.9 to 69)	65.4 (62.9 to 68.1)	65.4 (62.5 to 68)
Trans Nzoia	62.2 (58.6 to 65.8)	64.7 (60 to 66.2)	66.4 (61.5 to 67.8)	66.4 (63.4 to 69.2)	64.7 (63.2 to 69.4)	58.9 (54.4 to 63.2)	66.9 (60.1 to 66.7)	66.3 (65.9 to 71.7)	66.3 (64.1 to 69.2)	66.3 (63.9 to 68.4)
Turkana	58.8 (55.1 to 62.3)	58.6 (55.3 to 61.8)	57.2 (54.4 to 60.9)	57.2 (53.9 to 60.3)	57.5 (53.8 to 61.4)	49.4 (42.1 to 54.3)	56 (52.3 to 59.6)	64.3 (60.4 to 68)	60.5 (58.5 to 64)	60.5 (57.9 to 62.9)
Uasin Gishu	65.6 (62.2 to 69)	66.6 (63.1 to 69.8)	67.9 (64.6 to 71)	68.9 (66 to 71.4)	67.9 (64.6 to 70.5)	68.9 (57 to 64.4)	67.9 (62.6 to 67.7)	70.4 (67.5 to 72.7)	67.1 (65.7 to 69.9)	67.1 (65 to 68.8)
Vihiga	39.7 (35.1 to 44.1)	55.6 (52.5 to 58.6)	59.8 (56.3 to 63)	62.8 (59.5 to 65.7)	62.8 (57.7 to 64.1)	54.2 (50.2 to 57.9)	60.3 (57.5 to 63.2)	64.8 (63.2 to 69.3)	64 (61.6 to 67.5)	64 (61.4 to 66.4)
Wajir	44 (40.1 to 47.8)	50.9 (43.4 to 49.9)	53.9 (47.4 to 54.2)	53.9 (50.9 to 56.7)	50.9 (53.3 to 59.3)	55.7 (52.7 to 58.9)	55.7 (56.1 to 61.2)	61 (60.1 to 66.3)	60.2 (58.4 to 63.8)	60.2 (58 to 62.6)
West Pokot	53.1 (49.3 to 56.9)	57 (53.8 to 60.1)	57.6 (54.2 to 60.7)	57.6 (54.6 to 60.6)	57.6 (55.6 to 61.9)	58.7 (55.9 to 61.8)	62.1 (59.5 to 64.7)	66.6 (63.6 to 69.5)	63.6 (61.7 to 66.8)	63.6 (61.2 to 65.9)
Madagascar	39.7 (35.9 to 43.6)	45.7 (43.1 to 48.4)	55.3 (48.1 to 52.9)	55.3 (53.5 to 57.1)	50.6 (54.4 to 57.4)	55.9 (57.1 to 60.9)	61.7 (59.2 to 64.4)	64.4 (61.5 to 67.4)	62.1 (60.1 to 64.9)	62.1 (59.9 to 64.5)
Malawi	36.1 (30.9 to 41.2)	38.4 (34.9 to 42)	42.6 (40.2 to 45.1)	49 (47.1 to 51.1)	49 (47.3 to 50.6)	49 (42.9 to 48)	62.5 (54.4 to 53.7)	61.7 (60 to 64.7)	58.7 (59.2 to 63.8)	58.7 (56.7 to 60.6)
Mozambique	44.3 (39.4 to 45.2)	48.3 (40.3 to 48.1)	45.1 (44.6 to 50.5)	50.8 (48 to 52.6)	50.8 (49 to 52.4)	50.8 (50.4 to 51.4)	53.7 (51.5 to 55.3)	58.3 (56.1 to 61.4)	58.3 (55.4 to 61.1)	58.3 (54.7 to 58.6)
Rwanda	31.3 (26.5 to 36.7)	42.2 (39.4 to 44.8)	43.9 (41.2 to 46.5)	48.5 (46.2 to 50.8)	49.9 (48 to 51.6)	50.4 (48.7 to 52.2)	64.1 (62.1 to 65.9)	68.1 (65.1 to 70.7)	67.8 (65.7 to 69.1)	65 (62.7 to 67.1)
Somalia	42.9 (38.1 to 47.8)	43.5 (39.7 to 47.5)	44.9 (41.4 to 48.9)	49.8 (45.7 to 52.1)	48.2 (45.7 to 50.9)	50.7 (48.1 to 53.4)	59.8 (47.9 to 53.7)	56.7 (52.8 to 60.6)	54.7 (51.2 to 57.8)	53.6 (50.1 to 56.9)
South Sudan	47.1 (41.6 to 52.6)	47.5 (43.1 to 51.5)	48.4 (44.4 to 52.9)	50.9 (46.6 to 55.4)	51.9 (48.6 to 55.4)	54.7 (51.4 to 57.8)	57.8 (54 to 61.5)	56.6 (51.8 to 61.1)	55 (50.5 to 58.8)	55 (50.5 to 59.1)
Uganda	38.6 (33.2 to 44)	47.5 (44 to 51.1)	51.2 (48.6 to 53.8)	50.1 (48.2 to 52.1)	48.4 (45.4 to 51.5)	49.3 (47.4 to 51.2)	59.3 (57.3 to 61.3)	65.4 (62.8 to 67.8)	64 (61.3 to 66.3)	61.2 (58.7 to 63.7)
Tanzania	39.2 (33.8 to 44.3)	44.7 (41.2 to 48.2)	49.2 (46.7 to 51.9)	54.9 (52.7 to 57)	55 (53.2 to 56.7)	53.2 (50.9 to 55.4)	61 (59.4 to 62.7)	66.3 (63.8 to 68.5)	64.9 (62.6 to 67)	63.5 (61.4 to 65.3)
Zambia	43 (37.4 to 47.9)	47.4 (43.4 to 51.4)	52.8 (49.7 to 55.7)	55.5 (53.5 to 57.6)	51.3 (49.1 to 53.3)	45.2 (42.8 to 47.7)	56.7 (54.6 to 58.6)	62.4 (58.9 to 65.7)	60.9 (57.7 to 64)	58.3 (55.4 to 61.7)
Southern sub-Saharan Africa	49.1 (45.6 to 52.2)	52.9 (50.7 to 55)	56.3 (54.8 to 57.7)	59.6 (58.5 to 60.6)	63.7 (62.7 to 64.6)	54 (52.6 to 55.3)	55.7 (55 to 56.3)	63.7 (62.5 to 64.7)	61.2 (60 to 62.1)	59.3 (58.2 to 60.3)
Botswana	48.8 (44 to 53.1)	51.9 (48.9 to 55.1)	54.6 (51.8 to 57.3)	59.6 (56.9 to 62.1)	61.4 (58.4 to 64.5)	47.7 (43.5 to 51.9)	58 (55.6 to 60)	65 (63 to 66.9)	64.5 (62.5 to 66.4)	59.7 (58 to 61.6)
Eswatini	38 (32.9 to 42.8)	42 (38.3 to 45.8)	49.1 (45.1 to 52.7)	56.1 (53 to 59.1)	60.7 (58 to 62.9)	47.9 (43.5 to 52)	46.8 (43.8 to 49.5)	56.6 (52.9 to 60.5)	55 (51.8 to 58.1)	52.5 (49.6 to 55.5)
Lesotho	46.9 (43.2 to 50.5)	48.9 (47.8 to 53.2)	52.4 (49.6 to 55.2)	58.8 (56.3 to 61.2)	58.8 (59 to 63.5)	48.8 (45 to 51.7)	53.7 (46.3 to 51)	58.3 (48.9 to 54.4)	53.7 (48.4 to 53.2)	48.8 (46.5 to 50.5)
Namibia	50 (44.8 to 54.8)	54.4 (50.4 to 58.5)	57.4 (54.5 to 60.5)	58.7 (56.8 to 60.7)	62.1 (60.5 to 63.7)	64.3 (50.9 to 56.2)	64.3 (57.8 to 62.4)	60.1 (60.8 to 67.3)	60.1 (60.1 to 66.3)	60.1 (57.4 to 62.5)
South Africa	49.2 (46 to 52.1)	52.8 (51 to 54.7)	59.5 (54.9 to 57.7)	59.5 (58.3 to 60.7)	64.5 (63.8 to 65.3)	56.5 (56 to 57.1)	56.5 (56.4 to 57.4)	65.4 (64.7 to 66)	61 (61.7 to 62.9)	61 (60.3 to 61.6)
Eastern Cape	42.8 (37.5 to 47.5)	51.6 (48.6 to 54.6)	60.7 (52.9 to 58.3)	60.7 (58.3 to 62.9)	67.2 (62.8 to 66)	52 (51.6 to 53.8)	52 (51 to 52.9)	59.7 (58.4 to 60.8)	56.1 (54 to 56)	56.1 (55 to 57.3)
Free State	49.2 (45.2 to 52.9)	51.9 (49 to 55)	58.1 (52.7 to 57.8)	58.1 (55.7 to 60.4)	61.7 (60.2 to 63.3)	51.5 (50.4 to 52.7)	59.1 (49.4 to 50.9)	62.2 (61 to 63.2)	59.2 (58.2 to 60.4)	59.2 (56.7 to 59.1)
Gauteng	52.6 (49.7 to 55.6)	53.8 (51.4 to 56.3)	55.9 (53.4 to 58.4)	56.7 (54.8 to 58.8)	59.1 (61.4 to 64.5)	62.9 (58 to 60.1)	60.8 (59.9 to 61.7)	68 (66.6 to 69.4)	64.1 (64.3 to 66.9)	64.1 (62.9 to 65.5)
KwaZulu-Natal	49.4 (45.7 to 52.9)	51.8 (48.9 to 54.9)	55.6 (53 to 58.1)	59.2 (57 to 61.3)	59.2 (61.1 to 64.4)	62.7 (61 to 64.4)	67.8 (50.9 to 52.9)	67.8 (54 to 55.3)	61.8 (62.4 to 64.4)	61.8 (60.7 to 62.9)
Limpopo	53.9 (49.7 to 57.7)	58.5 (55.8 to 61.3)	62.1 (59.4 to 64.6)	66.2 (63.7 to 68.7)	62.1 (70.4 to 73.6)	72 (62.3 to 64.8)	63.7 (55.8 to 57.9)	63.3 (62 to 64.6)	61 (59.6 to 62.3)	59.3 (56.5 to 59.1)
Mpumalanga	50.3 (46.4 to 54.7)	53.7 (51.1 to 56.6)	60.8 (53.6 to 59)	68.8 (58.6 to 62.8)	60.8 (65.8 to 68.8)	58.7 (57 to 58.8)	66.5 (55.4 to 57.1)	64.4 (65.2 to 67.8)	61.2 (63.1 to 65.7)	58 (60 to 62.4)
North West	51.2 (47.1 to 54.7)	57.7 (50.6 to 56.5)	61.2 (54.9 to 60.3)	67.8 (58.8 to 63.7)	67.8 (67.3 to 70.5)	54.5 (52.6 to 55.9)	56.7 (49 to 51.9)	64.4 (54.8 to 58.5)	55.2 (54.7 to 58.4)	55.2 (53.4 to 56.8)
Western Cape	55.5 (51.8 to 58.9)	57.8 (55.2 to 60.6)	60.3 (57.8 to 63)	63.8 (61.7 to 65.9)	64.4 (62.6 to 65.8)	64.4 (53.2 to 54.8)	54.5 (53.2 to 55.5)	63.7 (60.9 to 64.2)	60.3 (58.6 to 61.9)	63.1 (56.1 to 59.1)
Western Cape	57.7 (55 to 60.4)	59.8 (57.3 to 62.4)	61 (58.5 to 63.3)	61.4 (59.4 to 63.5)	64.6 (63.2 to 66)	64.4 (66.9 to 64.8)	67.5 (66.9 to 68)	70.2 (69.3 to 71.1)	66.8 (64.7 to 67.7)	65.7 (64.7 to 66.6)
Zimbabwe	51 (46.1 to 55.6)	55 (51.3 to 58.9)	58 (55.2 to 61.1)	60.5 (58.6 to 62.6)	61.3 (58.5 to 63.9)	46.8 (43.2 to 50.6)	52 (50.2 to 53.7)	61.9 (56 to 67.9)	57.8 (55 to 60.4)	55 (52.5 to 57.3)
Western sub-Saharan Africa	42.3 (38.4 to 46.2)	43.3 (40.7 to 45.9)	43.3 (46.2 to 50.2)	52.4 (51 to 53.9)	54.2 (53 to 55.5)	54.4 (53.1 to 55.8)	59.4 (57.9 to 60.8)	63.8 (61.7 to 65.6)	62.5 (60.4 to 64.5)	62.1 (59.9 to 63.8)
Benin	38.9 (33.1 to 44.6)	44.4 (41.1 to 47.9)	48.6 (45.8 to 51.1)	52.9 (50.6 to 55.1)	55.8 (54.2 to 57.4)	57.8 (56 to 59.6)	61.6 (59.9 to 63.3)	64.9 (62.5 to 67.2)	64.4 (61.9 to 66.5)	62.9 (60.5 to 65)
Burkina Faso	36.4 (31.3 to 41.3)	38.9 (35.4 to 42.5)	43.9 (41.2 to 46.6)	48.6 (46.3 to 50.7)	50.8 (48.8 to 52.6)	52.2 (50 to 54.4)	57.6 (55.7 to 59.6)	61.7 (59.1 to 64)	60.1 (57.3 to 62.4)	60.1 (57.6 to 62.3)
Cabo Verde	48.5 (45.3 to 51.5)	57.1 (55.7 to 58.6)	58.1 (56.7 to 59.5)	68.2 (65.4 to 68.2)	69.9 (68.4 to 71.5)	70.4 (67.2 to 73.1)	73.6 (72 to 76.2)	73.6 (71.6 to 75.7)	73.2 (71.1 to 75.4)	73.2 (71.1 to 75.4)
Cameroon	41.3 (37.6 to 45.2)	25.4 (23.7 to 27.1)	51.1 (48.5 to 53.9)	54.9 (52.8 to 57.2)	58.3 (56.6 to 60.1)	54.5 (52.4 to 56.5)	57.9 (55.4 to 60.5)	63.1 (59.8 to 66.2)	60.8 (58.9 to 64.9)	60.8 (58 to 63.2)
Chad	40.8 (35.1 to 46.4)	46.8 (42.6 to 51.6)	47.4 (43.8 to 50.8)	50 (47.7 to 52.4)	53.1 (51.3 to 54.9)	52.1 (49.8 to 54.2)	56.4 (54.2 to 58.5)	59.5 (55.8 to 63.1)	57.7 (54.3 to 61)	58.3 (54.5 to 61.5)
Côte d'Ivoire	44.8 (41.1 to 48.5)	46.2 (43.1 to 49.1)	51.3 (48.8 to 53.8)	56.9 (54.9 to 58.9)	55.5 (53.2 to 57.7)	51.7 (49.4 to 54.1)	57.4 (55.4 to 59.2)	63.9 (60.9 to 66.5)	62.5 (59.8 to 64.9)	62.7 (59.9 to 65.1)
The Gambia	51.4 (46.3 to 56.5)	50.3 (46.1 to 54.2)	53.6 (50.3 to 56.9)	55.9 (52.9 to 58.7)</						

	44.3	46.2	47	52.3	58.4	60.2	65.5	68.4	66.8	65.9
Senegal	(40.4 to 48.6)	(43.3 to 49.1)	(44.7 to 49.6)	(50.4 to 54.1)	(56.7 to 59.9)	(58.9 to 61.5)	(64.2 to 66.9)	(65.8 to 70.9)	(64.4 to 69)	(63.5 to 67.9)
	37.9	41.5	45.1	48.3	51	50.8	55.6	61.6	59.8	60.6
Sierra Leone	(32.2 to 43.7)	(37.1 to 45.9)	(40.7 to 49.4)	(44.8 to 51.7)	(48.7 to 53.3)	(48.9 to 52.6)	(53.1 to 58.1)	(58.1 to 65.3)	(55.7 to 63.6)	(56.5 to 64.1)
	41.9	45.9	51.1	55.9	57.8	56.4	59.1	64.2	63.7	63.1
Togo	(36.3 to 47.5)	(41.9 to 50.3)	(47.8 to 54.4)	(53.7 to 58.4)	(55.9 to 59.8)	(54.2 to 58.6)	(56.8 to 61.6)	(60.4 to 67.5)	(60.1 to 66.8)	(59.6 to 66.2)

Appendix 2 Table S4b: Life expectancy at birth with 95% UIs by location, females, 1950, 1960, 1970, 1980, 1990, 2000, 2010, 2019, 2020, 2021

Location	1950	1960	1970	1980	1990	2000	2010	2019	2020	2021
Global	51.6 (49.4 to 53.8)	48.3 (42 to 52.3)	61.1 (60.2 to 61.9)	64.7 (64 to 65.4)	68.1 (67.6 to 68.6)	69.8 (69.4 to 70.3)	73.3 (72.8 to 73.7)	76 (75.2 to 76.7)	75.3 (74.5 to 76)	74.8 (74 to 75.5)
Central Europe, eastern Europe, and central Asia	63.8 (62.3 to 65.3)	69.8 (69.4 to 70.1)	71.9 (71.6 to 72.1)	72.6 (72.5 to 72.8)	73.8 (73.7 to 73.9)	73.2 (73.1 to 73.3)	75.7 (75.6 to 75.8)	78.2 (77.9 to 78.5)	76.9 (76.6 to 77.3)	75.5 (75 to 75.9)
Central Asia	51.9 (47.8 to 55.8)	61 (59.5 to 62.2)	67.1 (65.9 to 68.2)	71 (69.8 to 70.8)	71.6 (71.3 to 72)	73.6 (73.2 to 74.1)	73.6 (73.2 to 73.9)	76.3 (75.7 to 76.7)	74.6 (74.5 to 74.7)	74.3 (73.8 to 75.2)
Armenia	52.2 (47.5 to 56.5)	63.1 (60.5 to 65.6)	70.8 (68.3 to 71.7)	73.8 (72.7 to 74.8)	73.9 (73.5 to 74.3)	74.9 (74.6 to 75.2)	77.1 (76.8 to 77.4)	79.8 (79.3 to 80.1)	76 (75.6 to 76.4)	78.6 (77.8 to 79.4)
Azerbaijan	39.2 (34.9 to 43.8)	53.3 (50.4 to 56.5)	63.5 (61.8 to 65.1)	69.3 (68.4 to 70.2)	70.6 (69.8 to 71.4)	70.6 (69.7 to 71.4)	73 (72.8 to 73.7)	75.6 (74.8 to 76.3)	73.3 (72.6 to 74)	73.4 (72.5 to 74.3)
Georgia	57 (53 to 61.1)	64.9 (63 to 66.8)	70.3 (68.9 to 71.7)	73.3 (72.5 to 74)	73.7 (73.2 to 74.1)	74 (72.8 to 75.1)	77.9 (77.5 to 78.2)	79.5 (79.1 to 80)	77.7 (77.4 to 78)	75.8 (75.5 to 76.2)
Kazakhstan	61.3 (57.7 to 64.9)	65.8 (64.3 to 67.3)	69.5 (68.5 to 70.6)	72 (71.3 to 72.6)	72.6 (72.1 to 73.2)	70.5 (69.9 to 71)	73 (72.5 to 73.5)	76.8 (76.3 to 77.3)	75 (74.5 to 75.5)	73.9 (73.1 to 74.7)
Kyrgyzstan	51.9 (47.5 to 56.5)	58.9 (56.1 to 61.6)	64.3 (61.8 to 66.6)	68.7 (67.3 to 69.9)	70.9 (70.1 to 71.8)	71.4 (70.6 to 72.2)	73.8 (73 to 74.6)	76.8 (76.8 to 78.5)	75.7 (74.6 to 76.8)	76.1 (74.7 to 77.6)
Mongolia	39.9 (34.1 to 45.5)	50.8 (47.8 to 53.8)	56.7 (54.2 to 59.2)	62.5 (60.6 to 64.4)	65.5 (64.5 to 66.6)	67 (66 to 68.1)	71.1 (70.1 to 72.1)	75.3 (74 to 76.4)	75.8 (74.7 to 76.8)	74.6 (73.5 to 75.7)
Tajikistan	40.6 (35.1 to 46.3)	53 (50.1 to 55.7)	62.7 (60 to 65.2)	66.6 (65 to 68)	68.6 (67.5 to 69.8)	69 (67.7 to 70.1)	71.7 (70.5 to 72.8)	74.9 (73.5 to 76.5)	72.6 (71.1 to 74.1)	74.9 (70.4 to 73.7)
Turkmenistan	48.8 (44.2 to 53)	59.4 (57.5 to 61.1)	64.7 (63 to 66.2)	67.5 (66.6 to 68.5)	69.3 (68.7 to 69.8)	70 (69.5 to 70.5)	73.4 (72.6 to 73.5)	76.3 (71.3 to 75.7)	71.8 (69.7 to 73.9)	71.5 (69.4 to 73.7)
Uzbekistan	52.1 (46.6 to 57.3)	64.3 (62.3 to 66.3)	68.2 (67 to 69.3)	70.4 (69.6 to 71.1)	72.7 (72.3 to 73.1)	71.5 (70.8 to 72.1)	73.4 (72.7 to 74)	75.8 (75 to 76.5)	74.9 (73.7 to 75.9)	75.1 (73.6 to 76.6)
Central Europe	58.9 (58.2 to 59.5)	68.9 (68.8 to 69)	71.7 (71.6 to 71.8)	72.4 (72.4 to 72.4)	74.6 (74.5 to 74.7)	74.6 (74.3 to 74.9)	79 (78.9 to 79)	80.4 (80.3 to 80.6)	79.4 (79.4 to 79.5)	78.3 (78.2 to 78.5)
Albania	50.2 (46 to 53.9)	64.4 (62.5 to 66.4)	70.4 (67.9 to 73.1)	74.1 (72.2 to 76.1)	74.1 (73.2 to 74.8)	75.7 (75.2 to 76.1)	78.4 (77.7 to 79)	80.9 (79.4 to 81.5)	78.7 (79.1 to 81.1)	78.7 (78.4 to 80.2)
Bosnia and Herzegovina	47.5 (45.4 to 49.4)	68.8 (62.2 to 63.9)	72.6 (68.2 to 69.4)	72.6 (72.2 to 73)	72.6 (71.9 to 73.5)	72.6 (71.9 to 73.5)	79.7 (79.5 to 80.2)	79.7 (79.3 to 80.1)	78.3 (78.4 to 79.1)	78.3 (76.9 to 79.8)
Bulgaria	58.9 (58 to 59.8)	71.2 (71 to 71.5)	73.8 (73.3 to 73.7)	73.8 (73.6 to 74)	73.7 (73.3 to 73.8)	73.7 (73.3 to 74)	75.9 (75.6 to 76.3)	77.4 (77 to 77.8)	75.9 (75.5 to 76.3)	73.7 (73.3 to 74.1)
Croatia	52.9 (51.5 to 54.1)	66.7 (66.4 to 66.9)	71.6 (71.2 to 71.9)	74.5 (74.3 to 74.8)	78.1 (75.5 to 76)	80.1 (77.4 to 78.8)	81.7 (79.7 to 80.3)	80.3 (81.4 to 82.1)	80.3 (80.8 to 81.4)	81.7 (80 to 80.6)
Czechia	68.1 (67.8 to 68.4)	73.2 (73.1 to 73.4)	74.1 (73 to 74)	74.1 (74 to 74.3)	74.1 (75.4 to 75.8)	74.1 (78.2 to 78.6)	78.4 (80.7 to 81.1)	82.3 (82.1 to 82.6)	80.9 (81.3 to 81.7)	80.9 (80.6 to 81.1)
Hungary	62.4 (61.7 to 63.1)	70.3 (70.1 to 70.5)	72 (71.8 to 72.2)	72 (72.6 to 72.9)	72.7 (73.7 to 74)	73.8 (75.9 to 76.3)	79.9 (78.3 to 78.7)	79.9 (79.7 to 80.1)	78.9 (78.9 to 79.4)	77.2 (77.8 to 78.2)
Montenegro	66.4 (65.2 to 67.6)	73.9 (73.2 to 74.5)	75.8 (75.6 to 77)	75.8 (75.2 to 76.4)	76.7 (77.7 to 78.8)	76.7 (76.2 to 77.2)	77.7 (77.2 to 78.2)	78.1 (77.5 to 78.6)	76.7 (76.7 to 77.7)	76 (75.4 to 76.6)
North Macedonia	49.3 (46.8 to 51.6)	58.5 (57.2 to 59.7)	66.7 (66.1 to 67.4)	71.8 (71.2 to 72.4)	73.7 (72.1 to 73.1)	73.7 (73.3 to 74)	76.3 (75 to 75.7)	77 (76.5 to 77.4)	74.2 (74.8 to 75.7)	74.2 (73.2 to 75.3)
Poland	70.8 (59.3 to 60)	74.8 (70.6 to 70.9)	74.8 (73.4 to 73.6)	74.8 (74.7 to 74.9)	75.6 (75.5 to 75.7)	78 (77.9 to 78.1)	80.5 (80.4 to 80.6)	81.8 (81.7 to 81.9)	81.8 (80.6 to 80.8)	79.7 (79.6 to 79.8)
Romania	67.5 (57.9 to 63.7)	72 (67.3 to 67.7)	72 (70.2 to 70.6)	72 (71.8 to 72.1)	72 (72.9 to 73.2)	72 (74.6 to 74.8)	77.3 (77.4 to 77.6)	79.4 (79.3 to 79.6)	78.4 (78.2 to 78.5)	78.3 (78 to 77.7)
Serbia	49.9 (49 to 50.7)	65.5 (65.3 to 65.8)	68.6 (68.3 to 68.8)	71.7 (71.5 to 71.9)	73 (72.8 to 73.1)	73.8 (73.6 to 74)	76.7 (76.5 to 76.9)	78.4 (78.2 to 78.6)	77.4 (77.2 to 77.6)	76.7 (76.5 to 76.9)
Slovakia	64.4 (62.9 to 64.9)	72.8 (72.5 to 73.1)	73.2 (72.9 to 73.4)	74.6 (74.3 to 74.8)	75.6 (75.5 to 75.9)	77.9 (77.6 to 78.2)	79.6 (79.4 to 79.9)	81 (80.7 to 81.3)	80.3 (80 to 80.6)	78.3 (78.1 to 78.6)
Slovenia	59.5 (58.5 to 60.5)	69.1 (68.6 to 69.5)	72.3 (71.9 to 72.7)	75 (74.6 to 75.4)	78 (77.7 to 78.4)	80 (79.6 to 80.4)	83 (82.5 to 83.4)	84.7 (84.1 to 85.3)	83.7 (83.2 to 84.1)	84 (83.4 to 84.6)
Eastern Europe	69.5 (67.3 to 71.6)	72.6 (72.5 to 72.7)	73.8 (73.7 to 73.9)	73.3 (73 to 73.4)	74.6 (74.5 to 74.7)	72.9 (72.9 to 72.9)	75.1 (75.1 to 75.1)	78 (77.5 to 78.5)	76.7 (76.2 to 77.2)	74.9 (74.2 to 75.5)
Belarus	70.6 (66.9 to 74)	74.5 (73.8 to 75.2)	75.9 (75.4 to 76.3)	75.4 (75.1 to 75.7)	75.8 (75.5 to 76)	74.7 (74.4 to 74.9)	76.6 (76.4 to 76.8)	79.2 (78.9 to 79.4)	77.4 (76.4 to 78.4)	76 (74.4 to 77.5)
Estonia	70 (66.8 to 72.9)	73 (72.5 to 73.4)	74.5 (74.1 to 74.9)	74.4 (74 to 74.8)	75 (74.6 to 75.4)	76.2 (75.7 to 76.6)	80.8 (80.3 to 81.3)	82.1 (82.1 to 83.3)	81.2 (82.2 to 83.2)	81.2 (80.6 to 81.8)
Latvia	72 (68.8 to 74.9)	73.5 (73.2 to 73.9)	74.3 (73.9 to 74.6)	74.2 (73.9 to 74.5)	74.7 (74.4 to 75)	76 (75.6 to 76.3)	78.1 (77.8 to 78.5)	80.1 (79.7 to 80.6)	78.9 (79.5 to 80.4)	78.1 (77.7 to 78.5)
Lithuania	68.7 (65.1 to 72.1)	72.7 (72.3 to 73.1)	75.3 (75 to 75.7)	75.4 (75.1 to 75.7)	76.1 (75.8 to 76.4)	77.5 (77.2 to 77.8)	78.7 (78.4 to 79)	81 (80.6 to 81.4)	80.1 (79.7 to 80.4)	78.9 (78.5 to 79.3)
Moldova	56.5 (52.3 to 60.1)	62.2 (60.3 to 64.2)	66.4 (65.3 to 67.5)	69 (68.4 to 69.4)	71.5 (71.2 to 71.9)	72.5 (72.2 to 72.8)	74.7 (74.4 to 75)	77.6 (77.9 to 79.9)	77.6 (77.2 to 78)	76.4 (75.4 to 77.3)
Russia	64.4 (66.4 to 72.3)	72 (72.2 to 72.4)	73.6 (73.5 to 73.7)	73.6 (73 to 73.1)	74.5 (74.4 to 74.6)	74.5 (72.4 to 72.5)	74.5 (74.7 to 74.8)	78.1 (78 to 78.1)	78.1 (76.3 to 76.4)	78.1 (74.3 to 74.4)
Ukraine	70.8 (67.9 to 73.4)	73.7 (73.3 to 74.2)	74 (73.9 to 74.6)	74 (73.7 to 74.2)	74 (74.6 to 75)	73.5 (73.4 to 73.5)	75.4 (75.3 to 75.5)	75.7 (75.1 to 79.2)	75.7 (74.8 to 79.3)	75.7 (72.7 to 78.6)
High income	67.7 (67.5 to 67.8)	71.8 (71.8 to 71.9)	77.1 (74 to 74.1)	77.1 (77.1 to 77.2)	79.4 (79.4 to 79.4)	81.2 (81.2 to 81.2)	83.1 (83.1 to 83.1)	84 (84 to 84.1)	83.3 (83.3 to 83.4)	83.3 (83.3 to 83.4)
Australasia	71.9 (71.8 to 72.1)	74.6 (74 to 74.2)	77.7 (74.5 to 74.7)	77.7 (77.6 to 77.8)	79.7 (79.6 to 79.8)	82.1 (82 to 82.2)	85 (83.9 to 84)	85 (84.9 to 85.1)	85.7 (85.6 to 85.8)	85.3 (85.3 to 85.4)
Australia	72 (71.8 to 72.2)	74.2 (74.1 to 74.3)	78 (74.5 to 74.7)	82.3 (77.9 to 78.1)	80 (79.9 to 80.1)	82.3 (82.2 to 82.4)	84.3 (84.1 to 84.3)	85.9 (85.2 to 85.4)	85.6 (85.8 to 86)	85.6 (85.5 to 85.7)
New Zealand	71.5 (71.2 to 71.8)	73.8 (73.6 to 74)	76.3 (74.5 to 74.9)	80.8 (76.2 to 76.5)	80.8 (78.2 to 78.5)	82.8 (80.7 to 81)	83.8 (82.6 to 82.9)	84.1 (83.6 to 83.9)	84.1 (84.4 to 84.7)	84.1 (83.9 to 84.3)
High-income Asia Pacific	59.6 (59 to 60.2)	68.1 (67.7 to 68.4)	72.9 (72.7 to 73.2)	77.2 (77.1 to 77.4)	80.9 (80.9 to 81)	84.1 (84 to 84.1)	86.2 (86.2 to 86.3)	87.6 (87.6 to 87.7)	88 (88 to 88.1)	87.6 (87.7 to 87.8)
Brunei	49.5 (47.8 to 51.3)	58.3 (56.8 to 59.7)	67 (66 to 68.1)	71.2 (70 to 72.3)	71.2 (72.2 to 74)	75.2 (74.5 to 76)	77.2 (76.4 to 77.9)	78.3 (76.8 to 78.8)	77.8 (77.2 to 79.3)	78.3 (77.1 to 79.3)
Japan	63.5 (63.3 to 63.7)	75.2 (70.6 to 70.8)	79.1 (75.2 to 75.3)	82.3 (79 to 79.1)	82.3 (82.5 to 82.3)	85.1 (85 to 85.1)	87.9 (86.6 to 86.7)	89.3 (87.8 to 87.9)	87.9 (88.2 to 88.3)	88.1 (88 to 88.2)
Aichi	64.4 (61.3 to 67.2)	70.9 (68.5 to 73.4)	75.2 (73 to 73.3)	78.8 (78.5 to 79)	81.9 (81.7 to 82.1)	84.9 (84.4 to 84.9)	86.6 (86.4 to 86.8)	87.8 (87.5 to 88.1)	87.8 (87.9 to 88.5)	87.8 (87.9 to 88.3)
Akita	64.1 (60.8 to 66.9)	70.5 (68 to 72.8)	74.5 (72.8 to 76.6)	78.7 (78.4 to 79)	82.7 (81.7 to 82.3)	85.7 (84.3 to 85)	87.7 (85.9 to 86.7)	88.6 (87.6 to 88.6)	88.6 (87.6 to 88.6)	88.6 (86.2 to 87.4)
Aomori	62.6 (59.4 to 65.6)	70 (67.2 to 72.6)	74.6 (72.5 to 76.7)	78.7 (78.3 to 79)	81.9 (81.8 to 82.2)	84.4 (84 to 84.8)	86 (85.5 to 86.5)	86.8 (86.2 to 87.4)	87.1 (86.6 to 87.6)	86.9 (86.3 to 87.5)
Chiba	63.9 (60.6 to 66.9)	70.8 (68.2 to 73.4)	75.6 (73.5 to 77.7)	79.2 (79 to 79.5)	82.6 (82.3 to 82.8)	84.9 (84.7 to 85.2)	86.5 (86.2 to 86.8)	87.8 (87.4 to 88.1)	88.1 (87.8 to 88.4)	88.1 (87.8 to 88.5)
Ehime	63.7 (60.2 to 66.9)	70.9 (68.2 to 73.7)	75.7 (73.5 to 77.8)	79.6 (79.2 to 79.9)	82.5 (82.2 to 82.9)	85 (84.6 to 85.3)	86.9 (86.7 to 87.4)	87.7 (87.1 to 88.3)	87.9 (87.4 to 88.4)	88.1 (87.4 to 88.7)
Fukui	62.8 (58.9 to 66.5)	71.8 (69.2 to 74.4)	76 (74.1 to 78)	79.6 (79.2 to 80)	82.7 (82.3 to 83.2)	86 (85.5 to 86.5)	87.1 (86.6 to 87.7)	88.6 (87.9 to 89.3)	88.7 (88.1 to 89.3)	88.4 (87.7 to 89.1)
Fukuoka	64.1 (60.9 to 67.1)	71.1 (68.4 to 73.6)	75.2 (72.8 to 77.4)	79.2 (78.9 to 79.4)	82.4 (82.2 to 82.7)	85.2 (84.9 to 85.5)	86.9 (86.6 to 87.1)	88 (87.6 to 88.3)	88.4 (88.1 to 88.7)	88.2 (87.8 to 88.6)
Fukushima	61.5 (58.2 to 64.6)	69.5 (67 to 72.2)	74.1 (72 to 76.1)	78.7 (78.4 to 79)	82.3 (82 to 82.7)	84.9 (84.5 to 85.3)	86.3 (86 to 86.7)	87.3 (86.8 to 87.8)	87.3 (86.9 to 87.8)	87.4 (86.8 to 87.9)
Gifu	63.5 (60.2 to 66.6)	70.2 (67.6 to 72.7)	74.5 (72.4 to 76.5)	78.5 (78.2 to 78.8)	82 (81.7 to 82.3)	84.7 (84.3 to 85)	86.5 (86.2 to 86.9)	87.7 (87.3 to 88.2)	88.2 (87.8 to 88.7)	88 (87.5 to 88.4)
Gunma	62.6 (59.3 to 65.7)	69.8 (67.1 to 72.3)	74.7 (72.6 to 76.7)	78.6 (78.3 to 78.9)	82.1 (81.7 to 82.4)	84.9 (84.5 to 85.2)	86.3			

	64.7 (61.5 to 67.7)	71.5 (68.8 to 74)	75.9 (73.5 to 78.1)	79.5 (79.2 to 79.8)	82.4 (82 to 82.7)	85.5 (85.2 to 86)	87.2 (86.8 to 87.7)	88.7 (88.1 to 89.2)	89.2 (88.7 to 89.6)	88.9 (88.4 to 89.4)
Kyōto	64 (60.9 to 67)	70.7 (68 to 73.3)	75.4 (73.1 to 77.5)	79.2 (78.9 to 79.5)	82.2 (81.9 to 82.5)	85.1 (84.7 to 85.5)	86.7 (86.3 to 87.1)	88 (87.4 to 88.5)	88.3 (87.9 to 88.8)	88.1 (87.6 to 88.6)
Mie	63.6 (60.4 to 66.5)	70.7 (68.1 to 73.3)	75.1 (72.9 to 77.1)	78.8 (78.5 to 79.1)	82.3 (82 to 82.6)	85.2 (84.8 to 85.5)	88.1 (86.4 to 87.2)	88.2 (87.6 to 88.5)	88.1 (87.8 to 88.6)	88.2 (87.7 to 88.7)
Miyagi	62.4 (58.9 to 65.5)	69.8 (67.2 to 72.4)	74.6 (72.5 to 76.6)	79 (78.7 to 79.4)	82.6 (82.2 to 82.9)	85.6 (85.2 to 86)	86.8 (86.4 to 87.2)	87.9 (87.3 to 88.5)	87.4 (87.4 to 88.2)	87.6 (87.8 to 88.2)
Miyazaki	62.9 (59.5 to 65.9)	70.6 (68 to 73.1)	75.5 (73.5 to 77.4)	79.5 (79.2 to 79.8)	82.7 (82.4 to 83.2)	85.7 (85.4 to 86.1)	87.4 (87 to 87.7)	88.4 (88.4 to 89.2)	88.8 (88.4 to 89.2)	88.8 (88.3 to 89.2)
Nagano	63.3 (60.4 to 66.5)	70.7 (67.8 to 73.3)	74.7 (72.5 to 76.8)	78.8 (78.5 to 79.2)	82.4 (81.9 to 82.7)	85.2 (84.9 to 85.6)	86.7 (86.3 to 87.1)	87.7 (87.2 to 88.3)	88.1 (87.8 to 88.6)	87.8 (87.3 to 88.4)
Nagasaki	64.3 (61 to 67.3)	71 (68.3 to 73.4)	75.3 (73.1 to 77.2)	78.8 (78.5 to 79.2)	81.9 (81.6 to 82.2)	85 (84.6 to 85.3)	86.6 (86.2 to 87)	87.7 (87.1 to 88.2)	88.3 (88.2 to 89.2)	88.3 (87.8 to 88.9)
Nara	63.6 (60.4 to 66.5)	70.8 (68.2 to 73.3)	75.2 (72.8 to 77.3)	79.1 (78.9 to 79.4)	82.7 (82.4 to 83)	85.8 (85.4 to 86.1)	87.3 (86.9 to 87.7)	88 (87.2 to 88.2)	88 (87.6 to 88.4)	88 (87.4 to 88.5)
Niigata	62.7 (59.5 to 65.7)	69.9 (67.2 to 72.4)	74.5 (72.5 to 76.3)	78.8 (78.5 to 79.2)	82.3 (82 to 82.7)	85.1 (84.7 to 85.5)	87.2 (86.8 to 87.6)	88.2 (87.6 to 88.8)	88 (87.5 to 88.5)	89.2 (88.6 to 89.8)
Ōita	64.2 (61 to 67.4)	71.1 (68.4 to 73.7)	76 (73.8 to 78)	79.9 (79.6 to 80.2)	82.9 (82.6 to 83.3)	85.6 (85.3 to 86)	87.2 (86.8 to 87.6)	88.3 (87.8 to 88.8)	88.6 (88.2 to 89.1)	89 (88.4 to 89.5)
Okayama	59.7 (56.2 to 63.1)	70.2 (67.3 to 72.9)	74.7 (72.5 to 76.7)	80.2 (79.9 to 80.6)	84.2 (83.9 to 84.5)	86.5 (86.1 to 86.9)	87.4 (87 to 87.8)	88.2 (87.6 to 88.8)	88.8 (88.4 to 89.3)	88.3 (87.7 to 88.9)
Okinawa	63.9 (60.8 to 66.9)	70.8 (68.2 to 73.2)	75 (72.8 to 77.1)	78.4 (78.2 to 78.6)	81.2 (81 to 81.4)	84.4 (84.2 to 84.7)	86.1 (85.9 to 86.4)	87.7 (87.4 to 88)	88 (87.7 to 88.2)	88 (87.7 to 88.2)
Osaka	63.2 (59.7 to 66.3)	70.6 (67.8 to 73.2)	75.2 (73.3 to 77.1)	79.3 (78.9 to 79.7)	82.7 (82.2 to 83.1)	85.5 (85 to 85.9)	86.9 (86.4 to 87.4)	87.1 (87.1 to 88.4)	88.1 (87.5 to 88.6)	88.5 (87.8 to 89.1)
Saga	64 (60.8 to 67)	70.9 (68.2 to 73.4)	75.4 (73.1 to 77.5)	78.9 (78.7 to 79.1)	82 (81.7 to 82.2)	84.9 (84.6 to 85.1)	86.3 (86 to 86.6)	87.6 (87.3 to 88)	87.8 (87.6 to 88.1)	87.8 (87.5 to 88.2)
Saitama	63.6 (60.5 to 66.7)	70.3 (67.7 to 72.7)	74.8 (72.8 to 76.7)	78.5 (78.5 to 79.2)	82 (81.7 to 82.3)	85.7 (85.4 to 86.1)	87 (86.7 to 87.4)	88.3 (87.8 to 88.9)	88.8 (88.4 to 89.2)	88.9 (88.3 to 89.4)
Shiga	61.5 (57.4 to 65.3)	70.8 (68.2 to 73.4)	75.3 (73.3 to 77.1)	79.2 (79.5 to 80.3)	83.8 (83.4 to 84.3)	86.9 (86.4 to 87.4)	87.6 (87.1 to 88.1)	89.1 (88.3 to 90)	89.4 (89.2 to 90.5)	89.9 (88.7 to 90.1)
Shimane	65.1 (61.9 to 68.1)	71.9 (69.3 to 74.4)	76.1 (73.8 to 78.2)	79.7 (79.5 to 80)	85.4 (82.4 to 83)	88.7 (85 to 85.7)	89.7 (86.4 to 87)	90.8 (87.4 to 88.3)	91.1 (87.8 to 88.5)	91.1 (87.6 to 88.6)
Shizuoka	62.3 (58.9 to 65.4)	69.7 (67 to 72.2)	74.5 (72.5 to 76.6)	78.3 (78 to 78.7)	81.4 (81.1 to 81.7)	84.4 (84 to 84.7)	85.9 (85.5 to 86.2)	87 (86.5 to 87.5)	87.4 (87.2 to 88)	87.4 (86.9 to 87.9)
Tochigi	62.7 (59.3 to 65.8)	69.9 (67.2 to 72.6)	74.5 (72.5 to 76.4)	78.6 (78.2 to 79)	82.1 (81.7 to 82.5)	85.2 (84.7 to 85.6)	87.9 (85 to 86.4)	88.9 (86.6 to 88.2)	89.1 (88.3 to 89.6)	89.1 (86.4 to 87.8)
Tokushima	65.9 (62.9 to 68.9)	72.1 (69.7 to 74.6)	76 (73.8 to 78)	79.5 (79.3 to 79.7)	82.6 (82 to 82.4)	84.6 (84.4 to 84.8)	86.7 (86.5 to 86.9)	88.3 (88.1 to 88.5)	88.6 (88.4 to 88.8)	88.8 (88.3 to 88.8)
Tōkyō	61.7 (57.7 to 65.4)	70.8 (68.4 to 73.4)	75.4 (73.5 to 77.1)	79.6 (79.2 to 80)	82.6 (82.2 to 83)	85.3 (84.9 to 85.8)	86.7 (86.3 to 87.2)	87.9 (86.1 to 87.5)	88.7 (87.1 to 88.3)	89.1 (87.3 to 88.6)
Tottori	63.5 (60.1 to 66.5)	70.3 (67.7 to 72.9)	75.1 (73.2 to 77)	79.2 (78.9 to 79.6)	82.9 (82.5 to 83.2)	86 (85.5 to 86.4)	87.4 (87 to 87.8)	89 (88.3 to 89.7)	89.1 (88.6 to 89.7)	89.1 (88.1 to 89.4)
Toyama	62.5 (59.2 to 65.6)	69.8 (67.1 to 72.3)	74.6 (72.6 to 76.4)	78.5 (78.2 to 78.9)	81.8 (81.4 to 82.2)	84.6 (84.2 to 85)	86 (85.6 to 86.4)	87.3 (86.6 to 87.8)	87.3 (86.8 to 87.8)	87.3 (87.2 to 88.4)
Wakayama	62.9 (59.7 to 65.8)	69.8 (67.2 to 72.2)	74.1 (72.3 to 76)	78.9 (78.5 to 79.2)	82.6 (82.2 to 82.9)	85.1 (84.6 to 85.5)	87.1 (86.6 to 87.5)	88.9 (87.1 to 88.5)	89.8 (88.4 to 89.5)	89.8 (87.3 to 88.4)
Yamagata	63.9 (60.5 to 67)	70.9 (68.1 to 73.5)	75.6 (73.5 to 77.7)	79.2 (78.9 to 79.6)	82.9 (82.2 to 82.9)	85.7 (84.6 to 85.4)	86.8 (86 to 86.8)	88.3 (87.8 to 88.1)	88.9 (87.5 to 88.4)	89.1 (87.3 to 88.4)
Yamaguchi	63 (59.5 to 66.2)	70.7 (67.9 to 73.4)	75.5 (73.6 to 77.3)	79.4 (79 to 79.8)	82.6 (82.2 to 82.9)	85.2 (84.7 to 85.6)	87 (86.6 to 87.4)	87.4 (86.7 to 88.1)	88.1 (86.8 to 88.6)	88.6 (88 to 89.2)
Yamanashi	46.5 (44.2 to 48.6)	61.2 (60.1 to 62.3)	65.8 (65 to 66.7)	70.8 (70.5 to 71.1)	75.9 (75.7 to 76.1)	79.7 (79.7 to 79.8)	84 (83.9 to 84)	86.2 (86.1 to 86.3)	86.5 (86.4 to 86.6)	86 (85.9 to 86.2)
South Korea	60.5 (59.9 to 61.1)	68.4 (68.2 to 68.7)	71.9 (71.7 to 72.1)	74.3 (74.1 to 74.5)	78.2 (78 to 78.3)	81.7 (81.5 to 81.9)	85 (84.8 to 85.1)	87.6 (87.4 to 87.8)	88.3 (88.1 to 88.6)	87.7 (87.5 to 87.9)
Singapore	71.1 (71 to 71.2)	73.4 (73.4 to 73.5)	74.9 (74.8 to 74.9)	77.7 (77.7 to 77.8)	79.1 (79.1 to 79.1)	79.7 (79.6 to 79.7)	81.4 (81.3 to 81.4)	81.9 (81.9 to 82)	80.5 (80.5 to 80.6)	80.4 (80.3 to 80.6)
High-income North America	70.9 (70.7 to 71)	74.2 (74.1 to 74.3)	76.3 (76.3 to 76.4)	78.9 (78.8 to 78.9)	80.6 (80.5 to 80.6)	81.8 (81.7 to 81.9)	83.6 (83.5 to 83.6)	84.4 (84.3 to 84.5)	83.9 (83.8 to 84)	84.1 (83.9 to 84.2)
Canada	52.2 (50.2 to 54.3)	61.3 (60.1 to 62.6)	65.9 (64.7 to 67.1)	66.3 (66.3 to 66.6)	67.5 (66.3 to 68.6)	71.1 (69.5 to 72.4)	74.9 (73.7 to 76)	76.7 (76 to 78.2)	76.8 (75.7 to 77.8)	76.9 (75.7 to 77.9)
Greenland	71.2 (71 to 71.3)	73.4 (73.3 to 73.4)	74.7 (74.7 to 74.8)	77.6 (77.6 to 77.7)	79 (78.9 to 79)	79.5 (79.4 to 79.5)	81.1 (81.1 to 81.2)	81.6 (81.6 to 81.7)	80.2 (80.1 to 80.2)	80 (79.9 to 80.2)
USA	68.7 (65.7 to 71.7)	71.7 (71.4 to 72)	73.6 (73.3 to 73.9)	76.9 (76.6 to 77.2)	77.7 (77.4 to 78)	77.7 (77.4 to 78)	78 (77.8 to 78.3)	78.7 (78.4 to 79)	76.8 (76.5 to 77.1)	76.4 (74.6 to 78.3)
Alabama	68.2 (65.8 to 70.5)	71.7 (71 to 72.4)	74.3 (73.7 to 74.8)	77.6 (76.5 to 77.6)	78.6 (78.1 to 79)	79.3 (78.9 to 79.8)	80.2 (79.8 to 80.7)	80.8 (80.2 to 81.4)	81 (80.4 to 81.6)	79 (77.7 to 80.3)
Alaska	71 (68 to 73.9)	73.4 (73.4 to 74.4)	75.2 (74.9 to 75.8)	79.2 (77.9 to 78.6)	79.2 (79.6 to 80.2)	79.2 (79.8 to 80.4)	80.1 (81.6 to 82.1)	81.8 (81.8 to 82.3)	81.8 (79.6 to 80.1)	81.8 (77.8 to 81.1)
Arizona	71.4 (68.3 to 74.4)	73.9 (73.5 to 74.4)	75.3 (74.8 to 75.7)	78.9 (77.5 to 78.3)	78.9 (77.7 to 78.6)	79.9 (77.6 to 78.3)	78 (77.6 to 78.3)	78.7 (78.4 to 79.1)	76.6 (76.5 to 77.2)	76.6 (74.7 to 78.5)
Arkansas	72.4 (69.6 to 75)	74.6 (74.4 to 74.7)	75.4 (75.3 to 75.6)	78 (77.9 to 78.1)	79.3 (79.2 to 79.4)	80.6 (80.5 to 80.7)	82.9 (82.8 to 83)	83.9 (83.5 to 84)	82.6 (82.5 to 82.7)	82.2 (80.7 to 83.7)
California	72.2 (69.3 to 74.9)	74.5 (74.1 to 74.9)	76.1 (75.8 to 76.5)	78.9 (78.6 to 79.3)	80.5 (79.9 to 80.6)	82.1 (80.2 to 80.8)	82.8 (81.8 to 82.4)	81.5 (82.5 to 83.1)	81.5 (81.4 to 81.9)	81.5 (79.8 to 83.1)
Colorado	72.2 (69.5 to 74.8)	74.3 (74 to 74.7)	76.2 (75.9 to 76.5)	78.5 (78.2 to 78.8)	80.8 (79.9 to 80.5)	82.9 (80.5 to 81.1)	83.4 (82.6 to 83.2)	81.8 (83 to 83.8)	82.8 (81.5 to 82.2)	82.8 (81.1 to 84.6)
Connecticut	70 (67.3 to 72.4)	72.8 (72.2 to 73.3)	74.7 (73.7 to 74.6)	76.9 (76.4 to 77.4)	79.2 (77.5 to 78.4)	79.9 (78.5 to 79.3)	81.3 (80.1 to 80.9)	80.6 (80.7 to 81.8)	79.9 (79.4 to 80.5)	80.2 (78.7 to 81.1)
Delaware	67.3 (64 to 70.4)	69.8 (69.3 to 70.2)	73.3 (69.5 to 70.4)	73.3 (72.8 to 73.8)	70.7 (72.8 to 73.9)	70.7 (75.9 to 76.9)	73.4 (79.2 to 80.3)	73.4 (80.6 to 82)	70.2 (79 to 80.2)	70.2 (78.4 to 81.8)
Washington, DC	71.4 (68.3 to 74.4)	73.8 (73.6 to 74.1)	75.2 (74.9 to 75.4)	78.2 (77.9 to 78.4)	79.7 (79.6 to 79.9)	80.1 (80 to 80.3)	81.9 (81.8 to 82.1)	82.2 (82.1 to 82.4)	80.3 (80.8 to 81.1)	80.3 (78.7 to 81.9)
Florida	69.1 (65.9 to 72)	71.5 (71.2 to 71.8)	73.1 (72.8 to 73.3)	76.4 (76.2 to 76.7)	77.5 (77.3 to 77.8)	79.7 (77.8 to 78.2)	80.4 (79.5 to 79.9)	78.2 (80.2 to 80.6)	78.2 (78.7 to 79.3)	78.2 (76.6 to 79.9)
Georgia	71.7 (69.1 to 74.2)	74.1 (73.7 to 74.6)	77.2 (76.7 to 77.6)	80.8 (80.3 to 81.2)	81.7 (81.3 to 82.1)	82.7 (82.2 to 83.1)	84.8 (83.5 to 84.6)	84.2 (84.2 to 85.2)	84.2 (84.2 to 85.2)	84.2 (82.7 to 85.6)
Hawaii	73 (70.2 to 75.7)	75.4 (74.8 to 75.9)	76.5 (75.8 to 76.8)	79.2 (78.7 to 79.7)	79.2 (79.7 to 80.7)	80.2 (79.8 to 80.6)	81.8 (80.9 to 81.7)	81.8 (81.3 to 82.2)	81.1 (80.7 to 81.6)	81.1 (78.8 to 81.3)
Idaho	71.1 (68.3 to 73.6)	72.9 (72.7 to 73.1)	74 (73.9 to 74.2)	77.2 (77 to 77.4)	78.5 (78.3 to 78.7)	79.1 (79 to 79.3)	81.3 (81.1 to 81.5)	81.9 (81.7 to 82.1)	80.3 (80.1 to 80.5)	80.7 (79 to 82.6)
Illinois	72 (69.2 to 74.6)	73.6 (73.4 to 73.9)	74.8 (74.5 to 75)	77.6 (77.4 to 77.9)	78.8 (78.5 to 79.1)	78.5 (78.3 to 78.8)	79.8 (79.5 to 80.1)	79.7 (79.5 to 79.9)	78.2 (78 to 78.4)	78.2 (76.4 to 80)
Indiana	74.1 (71.4 to 76.7)	75.7 (75.4 to 76)	76.5 (76.2 to 76.9)	79.8 (79.5 to 80.2)	81.1 (80.6 to 81.4)	80.7 (80.4 to 81.1)	81.7 (81.4 to 82.1)	81.9 (81.5 to 82.3)	80.5 (80.1 to 80.9)	81.1 (79.4 to 82.8)
Iowa	73.8 (71.1 to 76.3)	75.5 (75.1 to 75.9)	76.8 (76.4 to 77.2)	79 (78.6 to 79.4)	80.5 (80.1 to 80.9)	80 (79.6 to 80.3)	81 (80.6 to 81.3)	80.6 (80.2 to 81)	79.5 (79.1 to 79.8)	79.4 (77.6 to 81.2)
Kansas	71.1 (68.2 to 73.8)	73.2 (72.9 to 73.5)	74.3 (74 to 74.6)	77.1 (76.8 to 77.5)	78.2 (77.9 to 78.5)	78 (77.7 to 78.3)	78.3 (78 to 78.6)	78.3 (78 to 78.6)	76.9 (76.6 to 77.2)	76.3 (74.3 to 78.1)
Kentucky	69 (66 to 72.2)	71.5 (71.2 to 71.8)	73 (72.7 to 73.3)	76.1 (75.8 to 76.4)	77.2 (76.9 to 77.5)	77.1 (76.8 to 77.4)	78.6 (78.3 to 78.9)	78.6 (78.3 to 78.9)	76.5 (76.2 to 76.8)	76.5 (74.8 to 78.3)
Louisiana	71.2 (68.6 to 73.7)	73.7 (73.3 to 74.1)	74.9 (74.5 to 75.3)	78.4 (78 to 78.8)	79.7 (79.2 to 80.1)	79.8 (79.4 to 80.3)	81.3 (80.8 to 81.7)	81.4 (80.8 to 81.9)	81.4 (80.8 to 81.8)	80.4 (78 to 82)
Maine	70 (67.3 to 72.8)	72 (71.7 to 72.3)	74.2 (74 to 74.5)	77 (76.7 to 77.3)	78.3 (78 to 78.6)	78.8 (78.5 to 79)	81.4 (81.1 to 81.6)	82.3 (81.7 to 82.3)	80.6 (80.3 to 80.8)	80.9 (79 to 82.8)
Maryland	72 (69.1 to 74.6)	74 (73.8 to 74.3)	75.8 (75.6 to 76.1)	78.3 (78.1 to 78.6)	80 (79.7 to 80.2)	80.5 (80.3 to 80.8)	82.8 (82.5 to 83)	83.2 (83 to 83.5)	82.1 (81.4 to 82.3)	83 (81.4 to 84.6)
Massachusetts	71.6 (68.9 to 74.2)	73.6 (73.4 to 73.8)	74.6 (74.4 to 74.8)	77.2 (77.2 to 77.7)	78.5 (78.3 to 78.7					

	70-6	72-8	74-1	77-1	78-4	80-3	82-5	83-9	81-6	82-7
New York	(68-2 to 73)	(72-6 to 72-9)	(74 to 74-3)	(76-9 to 77-2)	(78-3 to 78-6)	(80-1 to 80-4)	(82-4 to 82-7)	(83-7 to 84-1)	(81-5 to 81-8)	(81 to 84-3)
	70-2	72-2	74	77-5	78-5	80-6	82-7	83-8	81-7	82-8
North Carolina	(67-1 to 73-1)	(71-9 to 72-5)	(73-8 to 74-3)	(77-3 to 77-8)	(78-8 to 78-7)	(78-3 to 78-7)	(80-1 to 80-6)	(80-4 to 80-8)	(79-2 to 79-6)	(77-2 to 80-7)
	73	75-3	77-1	79-5	81-4	81-2	82	82-5	81-6	82-7
North Dakota	(70-8 to 75-2)	(74-8 to 75-8)	(76-7 to 77-5)	(79-9 to 79-9)	(81 to 81-8)	(80-7 to 81-6)	(81-6 to 82-5)	(81-9 to 83-1)	(81-4 to 82-7)	(81-3 to 83-9)
	71-6	73-5	75-5	76-9	78-7	79-8	79-7	79-8	78-2	78-2
Ohio	(69 to 74-2)	(73-3 to 73-7)	(74-4 to 74-7)	(76-7 to 77-1)	(78-4 to 78-7)	(78-5 to 78-9)	(79-7 to 80)	(79-6 to 80)	(78-2 to 78-7)	(76-5 to 79-9)
	72-8	74	75-6	77-9	78-5	79-7	78-2	79-6	77-7	76-6
Oklahoma	(70 to 75-6)	(74-3 to 75-1)	(75-3 to 76)	(77-5 to 78-2)	(78-1 to 78-8)	(77-4 to 78-1)	(77-9 to 78-6)	(78-3 to 79)	(76-8 to 77-4)	(74-7 to 78-4)
	73-3	74-9	76-5	78-9	79-8	80	81-6	82-5	82	81-1
Oregon	(70-4 to 76)	(74-4 to 75-3)	(76-1 to 76-9)	(78-4 to 79-3)	(79-4 to 80-1)	(79-7 to 80-4)	(81-2 to 81-9)	(82-1 to 82-9)	(81-2 to 82-9)	(79-2 to 82-9)
	70-6	72-7	74-1	77-1	78-7	79-4	81	81-3	80	79-9
Pennsylvania	(68 to 73-3)	(72-6 to 72-9)	(73-9 to 74-3)	(76-9 to 77-3)	(78-5 to 78-8)	(79-2 to 79-5)	(80-8 to 81-2)	(81-1 to 81-5)	(79-8 to 80-2)	(78-2 to 81-7)
	71-3	73-7	75-5	78-6	79-8	80-3	81-9	82-5	81-7	82-3
Rhode Island	(68-6 to 73-8)	(73-3 to 74-1)	(75 to 75-9)	(78-1 to 79)	(79-3 to 80-2)	(79-8 to 80-7)	(81-4 to 82-4)	(81-9 to 83)	(81-1 to 82-2)	(80-8 to 83-6)
	67-5	70-3	72-7	76-3	77-5	78	79-4	79-7	78	77-6
South Carolina	(64-3 to 70-6)	(70 to 70-7)	(72-4 to 73-1)	(76 to 76-7)	(77-7 to 77-8)	(77-7 to 78-3)	(79-2 to 79-7)	(79-4 to 80)	(77-7 to 78-3)	(75-8 to 79-4)
	73-1	74-8	76-2	79-2	80-7	80-5	81-8	81-5	80-6	81-2
South Dakota	(70-6 to 75-4)	(74-3 to 75-3)	(75-8 to 76-6)	(78-7 to 79-6)	(80-2 to 81-2)	(80-1 to 81)	(81-3 to 82-2)	(80-9 to 82-1)	(80 to 81-2)	(79-8 to 82-5)
	70-5	72-9	74-2	77-4	78-1	77-9	78-8	78-9	77-4	76-9
Tennessee	(67-6 to 73-2)	(72-6 to 73-2)	(74 to 74-5)	(77-1 to 77-7)	(77-9 to 78-4)	(77-6 to 78-2)	(78-6 to 79-1)	(78-7 to 79-2)	(77-1 to 77-6)	(75 to 78-9)
	72	74-1	75-1	77-7	79-1	79-2	80-7	81-6	79-7	79-3
Texas	(69 to 74-6)	(73-9 to 74-3)	(74-9 to 75-3)	(77-6 to 77-9)	(78-9 to 79-2)	(79-1 to 79-3)	(80-6 to 80-9)	(81-4 to 81-7)	(79-7 to 80)	(77-9 to 80-9)
	73	75-4	76-7	79-2	80-7	80-6	81-7	81-9	81	80-6
Utah	(70-4 to 75-6)	(74-9 to 75-8)	(76-3 to 77-1)	(78-8 to 79-6)	(80-3 to 81-1)	(80-3 to 81)	(81-4 to 82)	(81-6 to 82-2)	(80-7 to 81-4)	(79-4 to 81-8)
	71-7	74-1	75-9	78-5	79-8	80-3	82-1	82-5	82-3	81-7
Vermont	(69-3 to 73-8)	(73-5 to 74-6)	(75-5 to 76-3)	(78 to 78-9)	(79-4 to 80-2)	(79-9 to 80-8)	(81-7 to 82-6)	(82 to 83-2)	(81-7 to 82-9)	(80-5 to 82-9)
	70-1	72-4	74-5	77-4	78-5	79-2	81-5	81-8	80-7	80-2
Virginia	(67-1 to 72-9)	(72-1 to 72-7)	(74-2 to 74-7)	(77-1 to 77-7)	(78-5 to 79)	(79 to 79-5)	(81 to 81-5)	(81-8 to 82)	(80-3 to 80-8)	(78-4 to 81-9)
	73-1	74-8	76-7	78-7	80-7	81-2	82-3	82-7	81-7	81-7
Washington	(70-4 to 75-8)	(74-6 to 75-3)	(75-5 to 76-1)	(78-4 to 79)	(79-7 to 80-4)	(80-2 to 80-8)	(81-8 to 82-4)	(82-4 to 82-9)	(82 to 82-5)	(79-9 to 83-4)
	71-1	73-6	75-6	78-6	79-7	78-6	77-5	77-5	76-6	75-3
West Virginia	(68-1 to 73-9)	(73-2 to 74)	(73-1 to 73-9)	(76-4 to 77-3)	(77-8 to 78-7)	(77-1 to 78)	(77-7 to 78-5)	(77 to 78)	(76-1 to 77)	(73-3 to 77-3)
	72-7	74-4	76-2	79	80-3	80-3	81-8	81-8	80-8	80-8
Wisconsin	(70-1 to 75-3)	(74-1 to 74-7)	(76 to 76-5)	(78-7 to 79-3)	(79-7 to 80-3)	(80 to 80-6)	(81-6 to 82-1)	(81-5 to 82)	(80-3 to 80-9)	(79-2 to 82-6)
	71-9	74	75-7	79-9	79-4	80-3	80-9	80-9	79-1	79-1
Wyoming	(69-6 to 74-1)	(73-4 to 74-6)	(75-2 to 76-2)	(77-5 to 78-4)	(78-9 to 79-9)	(78-9 to 79-8)	(79-9 to 80-8)	(80-3 to 81-5)	(79-6 to 80-8)	(77-9 to 80-3)
	64	65-2	69	73-7	78-4	76-3	79-6	79-9	79-9	79-9
Southern Latin America	(63-7 to 64-2)	(65-1 to 65-4)	(68-9 to 69-1)	(73-6 to 73-8)	(76-2 to 76-4)	(78-4 to 78-5)	(79-6 to 79-7)	(80-5 to 80-7)	(80 to 80-3)	(79-6 to 80-1)
	66-9	68-4	69-9	73-8	77-9	79-7	79-7	79-7	79-1	79-1
Argentina	(66-7 to 67-2)	(68-2 to 68-5)	(69-7 to 70)	(73-7 to 73-9)	(75-9 to 76-1)	(77-8 to 78)	(78-9 to 79)	(79-6 to 79-8)	(79 to 79-3)	(78-8 to 79-3)
	55-2	65-7	67-9	72-9	76-7	79-8	81-3	82-3	81-9	81-9
Chile	(54-8 to 55-6)	(56-9 to 57-5)	(65-6 to 65-9)	(72-7 to 73)	(76-6 to 76-8)	(79-7 to 79-9)	(81-2 to 81-4)	(82-9 to 83-2)	(82-2 to 82-5)	(81-7 to 82-1)
	70-2	71-2	74-2	76-9	76-9	80-7	80-8	81-2	79-4	79-4
Uruguay	(69-8 to 70-7)	(70-9 to 71-5)	(71-7 to 72-1)	(74 to 74-4)	(76-7 to 77-1)	(78-4 to 78-8)	(79-7 to 80-3)	(80-3 to 80-8)	(80-9 to 81-5)	(79 to 79-7)
	69-2	72-8	77-2	79-5	81-5	83-6	84-6	84	84	84-2
Western Europe	(69-1 to 69-3)	(72-8 to 72-8)	(74-6 to 74-7)	(77-2 to 77-3)	(79-5 to 79-5)	(81-5 to 81-6)	(83-5 to 83-6)	(84-5 to 84-6)	(84 to 84-1)	(84-1 to 84-3)
	77-9	79	80-4	82-3	83-6	83-2	83-7	85-7	85-7	85-7
Andorra	(75-2 to 81-3)	(75-6 to 80-8)	(76-7 to 81-5)	(77-4 to 83)	(79-5 to 84-8)	(81-5 to 85-6)	(83-1 to 86-5)	(83-2 to 87-2)	(83-7 to 87-7)	(83-5 to 87-9)
	68-6	71-9	73-5	76-1	79	81-3	83-2	84-4	83-8	84-1
Austria	(68-3 to 68-8)	(71-8 to 72)	(73-4 to 73-6)	(76 to 76-2)	(78-8 to 79-1)	(81-2 to 81-4)	(83-1 to 83-4)	(84-2 to 84-5)	(83-7 to 84)	(83-9 to 84-2)
	68-9	73	74-2	76-7	79-3	81	82-8	84	83	84
Belgium	(68-5 to 69-1)	(72-8 to 73-1)	(74-1 to 74-4)	(76-6 to 76-8)	(79-2 to 79-4)	(80-9 to 81-2)	(82-7 to 82-9)	(83-9 to 84-2)	(82-9 to 83-1)	(84 to 84-4)
	61-7	65-4	69-7	73-4	76-3	78-1	81-3	82-9	83-3	83-2
Cyprus	(59-1 to 64-1)	(64 to 66-9)	(68-9 to 70-4)	(73-1 to 73-7)	(76 to 76-6)	(77-5 to 78-6)	(80-8 to 81-9)	(82-2 to 83-5)	(82-6 to 83-9)	(82-5 to 83-9)
	71-9	74-2	77-4	79-9	79-3	81-6	83-5	83-5	83-5	83-5
Denmark	(71-6 to 72-2)	(74-1 to 74-4)	(75-8 to 76-1)	(77-2 to 77-5)	(77-8 to 78-1)	(79-2 to 79-5)	(81-4 to 81-7)	(83-3 to 83-7)	(83-4 to 83-7)	(83-3 to 83-7)
	68-1	72-5	74-6	78-3	79-4	81-5	83-7	84-9	84-9	84-9
Finland	(67-7 to 68-4)	(72-3 to 72-6)	(74-4 to 74-7)	(78-1 to 78-4)	(79-2 to 79-6)	(81-3 to 81-6)	(83-5 to 83-8)	(84-6 to 85-1)	(84-7 to 85-1)	(84-7 to 85-2)
	69-8	74-3	76-1	78-6	81-1	82-7	84-6	85-8	85-1	85-5
France	(69-6 to 70)	(74-3 to 74-4)	(76-1 to 76-2)	(78-5 to 78-6)	(81-1 to 81-2)	(82-6 to 82-7)	(84-5 to 84-6)	(85-7 to 85-9)	(85 to 85-1)	(85-4 to 85-6)
	70-2	72-4	73-6	76-2	78-6	81-2	82-8	83-6	83-5	83-4
Germany	(69-6 to 70-8)	(72-3 to 72-4)	(73-5 to 73-6)	(76-2 to 76-3)	(78-5 to 78-7)	(81-1 to 81-2)	(82-8 to 82-9)	(83-6 to 83-7)	(83-5 to 83-6)	(83-3 to 83-5)
	70-9	74-2	76	77-6	79-4	80-8	82-7	83-4	83-4	82-8
Greece	(70-5 to 71-2)	(74 to 74-4)	(75-8 to 76-1)	(77-4 to 77-7)	(79-3 to 79-5)	(80-7 to 80-9)	(82-6 to 82-8)	(83-6 to 83-9)	(83-3 to 83-6)	(82-6 to 83)
	74	75-4	76-6	79-5	80-2	82-1	83-4	85-2	85-6	84-9
Iceland	(73-2 to 74-7)	(74-9 to 75-9)	(76-1 to 77-1)	(79 to 80)	(79-7 to 80-6)	(81-7 to 82-6)	(82-7 to 83-6)	(84-5 to 85-8)	(85 to 86-2)	(84-2 to 85-5)
	67-7	71-9	73-8	76-9	79-5	82-5	84-5	85-7	84-1	85-7
Ireland	(66-9 to 67-5)	(71-7 to 72-1)	(73-5 to 73-8)	(75-3 to 75-7)	(77-4 to 77-8)	(79-2 to 79-5)	(82-7 to 83)	(83-8 to 84-3)	(84-1 to 84-5)	(84-2 to 84-7)
	72-7	73-5	75-7	78-7	80-6	83-4	84-6	85-1	85-1	85-1
Israel	(72-2 to 73-3)	(72-7 to 73)	(73-4 to 73-7)	(75-6 to 75-9)	(78-6 to 78-9)	(80-5 to 80-8)	(83-3 to 83-5)	(84-9 to 85-2)	(85 to 85-3)	(84-9 to 85-3)
	68-9	72-3	74-4	77-4	80-4	83-4	85-4	85-5	84-5	84-9
Italy	(68-7 to 69-1)	(72-2 to 72-4)	(74-5 to 74-7)	(77-3 to 77-5)	(80-2 to 80-3)	(82-4 to 82-5)	(84-3 to 84-4)	(85-4 to 85-5)	(84-5 to 84-6)	(84 to 85)
	68-2	71-8	73-6	75-9	78-4	81-7	83-4	84-8	84-9	84-9
Luxembourg	(67-6 to 68-8)	(71-4 to 72-1)	(73-3 to 74)	(75-6 to 76-3)	(78-4 to 79-1)	(81 to 81-7)	(83 to 83-8)	(84-2 to 85-3)	(83-8 to 84-8)	(84-4 to 85-4)
	67-4	70-8	73	74-7	78-1	81-7	83-3	85-1	84-1	84-1
Malta	(66-7 to 68-1)	(70-4 to 71-2)	(72-6 to 73-4)	(74-3 to 75)	(78-8 to 79-1)	(80-7 to 81-6)	(82-8 to 83-8)	(84-5 to 85-7)	(84-5 to 85-7)	(83-4 to 84-7)
	68-1	72-3	78-6	81	82-7	81-7	82-7	81-4	81-4	81-4
Monaco	(65-9 to 70-3)	(70-4 to 74-3)	(73-5 to 77)	(77-2 to 80)	(79-1 to 84-2)	(79-2 to 84-2)	(80-2 to 83-2)	(81-1 to 84-6)	(80-7 to 84-3)	(79-8 to 83-2)
	72-9	75-4	76-5	79-2	80-7	80-3	82-8	83-6	83-2	83-2
Netherlands	(72-7 to 73)	(75-2 to 75-5)	(76-4 to 76-6)	(79-1 to 79-3)	(80 to 80-3)	(80-6 to 80-8)	(82-7 to 82-9)	(83-4 to 83-7)	(82-9 to 83-2)	(83-1 to 83-4)
	73-7	79-3	77-3	79-3	80-1	81-6	83-4	84-8	85	84-9
Norway	(73-4 to 74)	(75-7 to 76-1)	(77-2 to 77-5)	(79-2 to 79-5)	(80 to 80-3)	(81-4 to 81-7)	(83-2 to 83-6)	(84-6 to 85)	(84-8 to 85-2)	(84-7 to 85-1)
	73-7	79-2	77-7	79-2	80-1	81-4	83-7	84-6	84-6	84-6
Agder	(72-7 to 74-7)	(75-5 to 76-5)	(77-1 to 78-2)	(78-7 to 79-8)	(79-5 to 80-6)	(80-8 to 82)	(82-3 to 83-4)	(83 to 84-5)	(83-5 to 85-1)	(83-1 to 86-1)
	73-5	75-6	77-2	79-1	80-2	82-8	84	85	84	84-9
Imlandet	(72-6 to 74-7)	(75-1 to 76-1)	(76-7 to 77-7)	(78-6 to 79-6)	(79-5 to 80-6)	(79-7 to 80-7)	(82-2 to 83-3)	(83-3 to 84-9)	(84-2 to 85-8)	(83-5 to 86-2)
	74-7	78-7	80-6	82-6	81-2	83-6	85-2	85-3	84-2	85-3
Møre og Romsdal	(71-2 to 75-2)	(76-1 to 77-2)	(77-5 to 78-8)	(79-5 to 80-6)	(80-6 to 81-7)	(82-4 to 83-2)	(84-5 to 85-7)	(84-5 to 86-3)	(84-4 to 86-1)	(83-5 to 86-9)
	72-7	75-8	77-2	79-8	80-2	81-9	83-5	84-1	85	85-2
Nordland	(71-7 to 73-7)	(75-2 to 76-3)	(76-7 to 77-7)	(79-2 to 80-4)	(79-6 to 80-7)	(81-3 to 82-5)	(83-3 to 84-2)	(83-1 to 85-9)	(84-1 to 86-9)	(83-5 to 86-9)
	76-6	76-4	77-4	78-5	78-7	81-1	83-5	85-4	84-9	85-1
Oslo	(75-7 to 77-4)	(76 to 76-8)	(77 to 77-9)	(78 to 79)	(78-3 to 79-2)	(80-7 to 81-6)	(83 to 84)	(84-7 to 86-1)	(84-7 to 85-6)	(84 to 86-2)
	74-3	76-1	77-3	79-3	80-7	81-9	83-5	85-4	84-9	84-9
Rogaland	(73-3 to 75-3)	(75-6 to 76-6)	(76-8 to 77-8)	(78-8 to 79-8)	(80-2 to 81-2)	(81-5 to 82-4)	(83-1 to 84)	(84-7 to 86-1)	(84-1 to 85-6)	(83-8 to 86)
	70-8	74-4	75-9	79-1	79-6	80-8	83	84-2	84-7</	

	72	74.2	75.1	76.5	78.7	80.3	82.8	83.1	82.6	82.4
Derbyshire	(68.9 to 75.2)	(71 to 77.3)	(72.2 to 77.9)	(75.5 to 77.5)	(78.2 to 79.1)	(79.9 to 80.8)	(82.4 to 83.2)	(82.5 to 83.6)	(82.1 to 83.1)	(81.6 to 83.3)
	70.4	72.4	75.2	78.2	81.4	82.2	81.4	80.8	81.4	81.4
Leicester	(66.8 to 73.7)	(69.2 to 75.4)	(70.6 to 76.6)	(74.2 to 76.3)	(77.6 to 78.7)	(78.4 to 79.6)	(80.8 to 82)	(81.6 to 83)	(80.2 to 81.5)	(80.4 to 82.2)
	73.2	77.8	76.4	77.8	81.2	84.5	83.8	84.5	83.9	83.5
Leicestershire	(69.5 to 76.5)	(71.9 to 78.1)	(73.3 to 79.2)	(76.8 to 78.8)	(79.4 to 80.4)	(80.8 to 81.7)	(83.3 to 84.3)	(83.9 to 85.1)	(83.4 to 84.4)	(82.7 to 84.4)
	72.1	74.3	75.4	76.7	79	80.4	82.9	82.9	82.8	82.6
Lincolnshire	(68.6 to 75.6)	(71.1 to 77.6)	(72.3 to 78.5)	(75.7 to 77.6)	(78.5 to 79.4)	(79.9 to 80.9)	(82.4 to 83.3)	(82.3 to 83.5)	(82.3 to 83.2)	(81.7 to 83.4)
	72.2	74.5	75.6	76.9	78.9	80.6	82.6	83	82.6	81.2
Northamptonshire	(68.5 to 75.5)	(71 to 77.6)	(72.4 to 78.7)	(76.2 to 78.2)	(78.4 to 79.4)	(80.2 to 81.1)	(82.1 to 83.1)	(82.4 to 83.5)	(82.1 to 83.1)	(79.7 to 82.8)
	70.5	72.6	73.9	75.3	77.5	77.8	80.7	82	80.4	81.1
Nottingham	(67 to 73.9)	(69.4 to 75.7)	(70.7 to 76.6)	(74.3 to 76.4)	(77 to 78)	(77.3 to 78.4)	(81.1 to 81.3)	(81.1 to 82.7)	(79.7 to 81)	(80 to 82.1)
	71.9	74.1	75.3	76.8	78.9	80.2	82.5	82.7	82	82.4
Nottinghamshire	(68.3 to 75.1)	(70.9 to 77.2)	(72.3 to 78.2)	(75.8 to 77.7)	(78.4 to 79.3)	(79.8 to 80.7)	(82 to 82.9)	(82.1 to 83.2)	(81.5 to 82.4)	(81.6 to 83.2)
	73.7	75.8	77.2	78.1	79.7	82.1	84.3	84.8	86.8	84.8
Rutland	(70.1 to 77)	(72.3 to 78.8)	(73.9 to 80.2)	(76.5 to 79.7)	(78.6 to 80.7)	(81.1 to 83.2)	(83.1 to 85.2)	(83.2 to 86.2)	(85.4 to 88.2)	(83.3 to 86.1)
	73	75.1	76.3	77.6	79.5	81.1	83.4	84	83.6	83.8
East of England	(70.6 to 75.3)	(72.7 to 77.4)	(73.8 to 78.6)	(76.9 to 78.3)	(79.2 to 79.7)	(80.9 to 81.4)	(83.1 to 83.6)	(83.8 to 84)	(83.3 to 83.8)	(83.1 to 84.4)
	72.6	74.7	76.4	78	79.1	80.7	82.5	83	81.9	83.2
Bedford	(68.9 to 76)	(71.5 to 77.8)	(73.1 to 79.3)	(76.8 to 79.2)	(78.3 to 79.7)	(80 to 81.4)	(81.8 to 83.2)	(82 to 83.9)	(81.1 to 82.6)	(82.1 to 84.3)
	74.1	76	77.3	78.2	80	81.2	84.3	84.7	84.1	84.8
Cambridgeshire	(70.6 to 77.4)	(72.6 to 79.1)	(74.2 to 80.1)	(77.2 to 79.1)	(79.6 to 80.5)	(80.7 to 81.7)	(83.8 to 84.8)	(84.1 to 85.4)	(83.6 to 84.7)	(84 to 85.6)
	72.5	74.6	76.1	77.5	78.8	81.2	83.4	84.5	83.2	83.2
Central Bedfordshire	(68.7 to 75.7)	(71.3 to 77.8)	(72.8 to 79.1)	(76.4 to 78.6)	(78.3 to 79.3)	(80.6 to 81.8)	(82.8 to 84)	(83.6 to 85.3)	(84 to 85.4)	(82.2 to 84.2)
	73.1	75.1	76	77.4	79.5	81.3	83.3	83.6	83.5	83.4
Essex	(69.8 to 76.4)	(72.2 to 78)	(73.1 to 78.9)	(76.6 to 78.2)	(79.1 to 79.8)	(80.9 to 81.7)	(82.9 to 83.7)	(83.2 to 84.1)	(83.1 to 83.9)	(82.7 to 84.2)
	73.6	75.6	76.4	77.5	79.6	81	83.5	84.3	83.5	84.4
Hertfordshire	(70.3 to 76.6)	(72.7 to 78.7)	(73.4 to 79.1)	(76.7 to 78.4)	(79.2 to 80)	(80.6 to 81.4)	(83.1 to 83.9)	(83.8 to 84.8)	(83.1 to 83.9)	(83.6 to 85.1)
	71.2	73.3	74.6	76.1	78.1	79.7	81.6	83.4	81.7	82.6
Luton	(67.5 to 74.5)	(69.8 to 76.6)	(71.3 to 77.6)	(74.9 to 77.3)	(77.9 to 79.1)	(79.1 to 80.4)	(81.1 to 82.4)	(82.1 to 83.9)	(80.7 to 82.2)	(81.5 to 83.7)
	73.1	75.2	76.8	78.2	79.7	81.4	83.4	84.4	83.7	83.8
Norfolk	(69.9 to 76.3)	(72.2 to 78.6)	(73.9 to 79.7)	(77.2 to 79.1)	(79.3 to 80.1)	(80.9 to 81.8)	(83 to 83.9)	(83.9 to 85)	(83.3 to 84.3)	(82.9 to 84.4)
	71.8	74.1	75.6	77	78.3	79.9	81.8	83	82.1	82.6
Peterborough	(67.9 to 75.3)	(70.7 to 77.2)	(72.3 to 78.7)	(75.8 to 78.2)	(77.6 to 79)	(79.2 to 80.5)	(81.1 to 82.5)	(82.1 to 83.8)	(81.3 to 83)	(81.5 to 83.7)
	71	73.6	75	77	78.7	80.3	82.3	83	82.3	82.3
Southend-on-Sea	(67.6 to 74.3)	(70.5 to 77)	(72 to 78.2)	(75.8 to 78.1)	(78 to 79.3)	(79.7 to 80.9)	(81.6 to 82.9)	(82.2 to 83.9)	(81.1 to 83.4)	(81.3 to 83.4)
	73	75.3	76.5	77.7	79.9	81.4	83.8	84.1	84.3	84.3
Suffolk	(69.5 to 76.2)	(71.8 to 78.4)	(73.3 to 79.5)	(76.8 to 78.7)	(79.5 to 80.4)	(81 to 81.9)	(83.3 to 84.2)	(83.6 to 84.7)	(83.7 to 84.7)	(83.6 to 85.2)
	72	73.8	75.2	76.7	78.5	80.4	82.5	84.1	82	82.3
Thurrock	(68.3 to 75.3)	(70.5 to 77)	(71.9 to 78.2)	(75.5 to 77.8)	(77.8 to 79.1)	(79.7 to 81.1)	(81.7 to 83.2)	(83.2 to 85)	(81.2 to 82.8)	(81.1 to 83.5)
	72.1	74.1	75.4	76.9	78.1	80.1	81.7	83.8	83.7	83.7
Greater London	(69.8 to 74.3)	(71.9 to 76.2)	(73.2 to 77.7)	(76.3 to 77.6)	(78.5 to 79)	(79.9 to 80.3)	(83 to 84.1)	(84.8 to 85.3)	(83.4 to 83.9)	(83.1 to 84.4)
	70.2	73.1	74.5	76.3	79.3	82.1	83.4	83.4	81.6	81.6
Barking and Dagenham	(66.8 to 73.4)	(69.8 to 76.3)	(71.4 to 77.7)	(75.2 to 77.4)	(77.5 to 78.7)	(78.7 to 79.9)	(81.4 to 82.7)	(82.5 to 84.4)	(80.5 to 82.1)	(80.4 to 82.7)
	73.2	75.3	76.9	78.4	80	81.6	84.5	84.7	84.9	84.9
Barnet	(70.1 to 76.5)	(72.1 to 78.2)	(73.9 to 79.4)	(77.4 to 79.7)	(79.5 to 80.5)	(81 to 82.1)	(83.7 to 84.8)	(85.6 to 87.3)	(84.1 to 85.3)	(84 to 85.7)
	73.3	75.7	78.6	77.1	80.1	84.8	82.6	83.9	84.2	83.9
Bexley	(69.9 to 76.7)	(72.7 to 78.6)	(74.2 to 80.1)	(77.6 to 79.4)	(79.5 to 82.2)	(80.9 to 82.2)	(84.2 to 85.5)	(83.3 to 85)	(81.8 to 83.3)	(82.9 to 85.1)
	71.9	74	75.3	76.9	78.7	80.7	83.8	84.7	83.7	83.2
Brent	(68.5 to 75.2)	(70.9 to 77)	(72.2 to 78.3)	(75.7 to 77.8)	(78.2 to 79.2)	(79.6 to 80.7)	(83.2 to 84.4)	(84.9 to 86.7)	(83 to 84.2)	(84.2 to 86.2)
	73.5	75.7	77.1	78.5	80.4	81.5	84.8	86	85.2	86.1
Bromley	(70.1 to 76.7)	(72.7 to 78.8)	(74.2 to 80)	(78.9 to 79.6)	(80.9 to 82)	(83.8 to 84.9)	(84.2 to 85.4)	(85.1 to 86.9)	(84.5 to 85.9)	(85.1 to 87.1)
	73	73.9	74.8	75.7	77.6	79.3	83	84.2	85.5	84.9
Camden	(69.5 to 76.5)	(70.8 to 76.9)	(71.8 to 77.6)	(74.6 to 76.8)	(77.1 to 78.2)	(78.8 to 79.9)	(82.3 to 83.6)	(83.3 to 85)	(84.7 to 86.4)	(83.8 to 86.1)
	72.4	74.7	75.8	76.9	78.7	80.3	84.3	84.7	83.2	84
Croydon	(68.9 to 75.6)	(71.6 to 78)	(72.9 to 78.7)	(76.9 to 77.9)	(78.1 to 79.2)	(79.8 to 80.8)	(83.7 to 84.8)	(83.9 to 85.6)	(82.6 to 83.8)	(83 to 85)
	72.2	74.5	75.7	77	78.9	80.5	85	85.4	82.6	84.1
Ealing	(68.9 to 75.5)	(71.3 to 77.5)	(72.7 to 78.5)	(75.9 to 78)	(78.4 to 79.5)	(79.9 to 81)	(84.4 to 85.7)	(84.5 to 86.3)	(82 to 83.2)	(83 to 85.1)
	72.8	75.2	76.7	78.3	79.9	80.4	84.1	85.3	84.2	84.7
Enfield	(69.3 to 76.1)	(72.3 to 78.2)	(73.8 to 79.6)	(77.1 to 79.4)	(79.3 to 80.4)	(79.9 to 81)	(83.5 to 84.7)	(84.5 to 86.1)	(83.6 to 84.9)	(83.8 to 85.8)
	70.9	73.6	75.1	76.7	78.3	79	82.8	83.6	82.5	82.5
Greenwich	(67.4 to 74.2)	(70.3 to 76.7)	(72.1 to 78)	(75.6 to 77.9)	(77.8 to 78.9)	(78.4 to 79.5)	(82.2 to 83.4)	(82.8 to 84.5)	(81.2 to 82.6)	(81.4 to 83.5)
	70.9	73	74	74.9	76.5	78.3	82	84.2	83.3	78
Hackney	(67.3 to 74.1)	(70 to 76.2)	(71.1 to 76.9)	(73.8 to 76)	(76 to 77.1)	(77.8 to 78.9)	(81.4 to 82.7)	(83.4 to 85.1)	(82.5 to 84.1)	(76.2 to 79.8)
	72.1	73.5	74.7	75.6	77.2	79.1	83.4	84.9	82.4	84.1
Hammersmith and Fulham	(68.7 to 75.5)	(70.3 to 76.6)	(71.6 to 77.7)	(74.4 to 76.7)	(76.5 to 77.7)	(78.5 to 79.6)	(82.8 to 84.1)	(84 to 85.9)	(81.6 to 83.2)	(83.1 to 85.1)
	72	73.9	75.3	76.5	78.5	79.5	83.1	85	83.2	84.2
Haringey	(68.5 to 75.3)	(70.9 to 76.9)	(72.5 to 78.1)	(76.4 to 77.7)	(77.9 to 79)	(78.9 to 80)	(82.5 to 83.7)	(84.2 to 85.9)	(82.6 to 83.9)	(83.1 to 85.1)
	73	74.2	75.2	76.9	78.7	80.7	83.8	84.7	83.4	84.3
Harrow	(69.6 to 76.4)	(72.2 to 78.2)	(73.3 to 79.2)	(76.8 to 79)	(79.9 to 81.1)	(81.1 to 82.3)	(84.9 to 86.2)	(85.4 to 87.4)	(85.5 to 87.3)	(83.2 to 85.4)
	73.1	75.5	76.7	78	80.3	81.3	84	84.8	83.5	83.5
Havering	(69.7 to 76.3)	(72.5 to 78.5)	(73.9 to 79.6)	(77 to 79.1)	(79.7 to 80.9)	(80.8 to 81.9)	(83.4 to 84.6)	(83.9 to 85.7)	(82.9 to 84.3)	(82.5 to 84.7)
	73	75.3	76.6	78	80.3	81.9	83.5	84.9	82.3	82.3
Hillingdon	(69.7 to 76)	(72.1 to 78.2)	(73.6 to 79.6)	(76.9 to 79)	(78.7 to 79.7)	(79.8 to 80.9)	(82.9 to 84)	(84 to 85.8)	(82 to 83.3)	(81.4 to 83.2)
	72.2	74.3	75.6	77	78.6	80	85.3	84.1	84.1	84.1
Hounslow	(68.5 to 75.6)	(71.1 to 77.4)	(72.3 to 78.6)	(75.8 to 78)	(78 to 79.2)	(79.4 to 80.5)	(82.9 to 84.2)	(84.4 to 86.2)	(83.3 to 84.8)	(83.1 to 85.2)
	71.4	73.1	74.2	75.2	77.4	78.2	82.4	82.4	81.2	81.2
Islington	(67.6 to 74.8)	(69.8 to 76.1)	(71.2 to 77.2)	(74 to 76.4)	(76.8 to 78)	(77.6 to 78.8)	(81.8 to 83.1)	(82.5 to 84.2)	(81.7 to 83.2)	(80.2 to 82.2)
	73.4	74.8	75.8	78	78.8	80.5	85.5	86.4	84.7	84.7
Kensington and Chelsea	(69.8 to 76.5)	(70.7 to 77)	(71.8 to 77.5)	(74.7 to 76.9)	(78.1 to 79.5)	(81.5 to 82.8)	(84.7 to 86.2)	(85.3 to 87.5)	(85.1 to 87.1)	(83.4 to 85.9)
	74	77.6	78.9	81.4	80.2	81.4	86.3	84.5	84.5	84.5
Kingston upon Thames	(70.5 to 77.2)	(73 to 79)	(74.5 to 80.5)	(77.7 to 80.1)	(79.5 to 80.8)	(80.8 to 82.1)	(84.9 to 86.4)	(85.3 to 87.4)	(85 to 86.8)	(83.4 to 85.7)
	70.4	73.8	75.2	77.4	78.2	79.4	82.4	84.6	82.2	82.2
Lambeth	(67 to 73.6)	(69.3 to 75.4)	(70.7 to 76.9)	(74.1 to 76.2)	(76.8 to 77.9)	(77.6 to 78.7)	(81.8 to 82.9)	(83.8 to 85.4)	(82.8 to 84.2)	(81.1 to 83.2)
	71.1	73.6	74.6	76.6	78.6	79.6	82	84.2	84.1	84.1
Lewisham	(67.5 to 74.3)	(70.6 to 76.8)	(72 to 78)	(75.4 to 77.6)	(77.3 to 78.3)	(78 to 79.1)	(81.4 to 82.6)	(83.4 to 85)	(81.6 to 82.9)	(83 to 85.3)
	72.2	74.6	77.4	76	77.4	78.9	85.6	83.4	83.9	83.9
Merton	(69 to 75.5)	(71.4 to 77.5)	(73 to 79)	(76.3 to 78.6)	(78 to 79.9)	(80.3 to 81.5)	(83 to 85.3)	(84.6 to 86.5)	(82.7 to 84.2)	(82.8 to 85)
	70.2	73.2	74.9	76.5	77.7	78.9	82.5	81.5	81.5	81.5
Newham	(66.8 to 73.5)	(69.6 to 75.9)	(70.8 to 76.8)	(74.3 to 76.5)	(77 to 78.2)	(77.6 to 78.8)	(81.7 to 82.9)	(84.7 to 84.3)	(80.4 to 81.2)	(80.5 to 82.5)
	72.8	75.1	76.4	78.5	80.2	81.4	84.7	86.5	84.8	84.3
Redbridge	(69.4 to 76)	(72 to 78.1)	(73.4 to 79.2)	(77.3 to 79.6)	(80.8 to 82)	(83 to 84.7)	(84.1 to 85.4)	(85.6 to 87.4)	(83.1 to 85.4)	84.3
	73.5	75.4	76.8	77.9	80.1	81.5	85.7	86.6	87	85.7
Richmond upon Thames	(70 to 76.7)	(72.3 to 78.6)	(73.8 to 79.7)	(76.7 to 79.1)	(79.5 to 80.7)	(80.9 to 82.2)	(85 to 86.4)	(85.5 to 87.6)	(86.1 to 88)	(84.5 to 86.9)
	71.1	73.7	74.9	76.1	78.6	79.6	82.3	84.3	81.7	82.6
Southwark	(67.6 to 74.5)	(70.6 to 76.9)	(71.9 to 78)	(75 to 77.2)	(76.1 to 77.1)	(78 to 79.1)	(81.7 to 82.8)	(83.5 to 85.1)	(81 to 82.3)	(81.6 to 83.5)
	72.5	75	76.6	78.1	79.4	80.7	84.7	85.1	84.6	8

	71.2	73.4	74.5	76.2	77.6	79.7	81.9	81.8	81.3	81.1
Stockton-on-Tees	(67.5 to 74.8)	(70 to 76.7)	(71.3 to 77.6)	(75 to 77.4)	(77 to 78.2)	(79.1 to 80.4)	(81.2 to 82.5)	(80.9 to 82.7)	(80.5 to 82.1)	(80 to 82.1)
	70.5	72.6	73.6	75.6	77	78.2	80.3	81.4	81.4	81.1
Sunderland	(67.1 to 73.9)	(69.2 to 75.8)	(70.7 to 76.7)	(74.5 to 76.5)	(76.4 to 77.5)	(77.6 to 78.8)	(79.7 to 80.9)	(80.6 to 82.2)	(79 to 80.3)	(80.1 to 82.2)
	70.6	72.8	74.1	75.6	77.5	79.1	81.4	81.4	81.2	81
North West England	(68.4 to 75.2)	(70.6 to 74.9)	(71.9 to 76.3)	(75 to 76.2)	(77.3 to 77.7)	(78.9 to 79.4)	(81.2 to 81.6)	(81.7 to 82.4)	(81 to 81.4)	(80.4 to 81.6)
	69.3	71.8	73.3	75	76.7	78.2	80.6	81.7	80.6	79.9
Blackburn with Darwen	(65.6 to 72.6)	(68.5 to 75)	(70.5 to 76.3)	(73.9 to 76)	(76 to 77.3)	(77.5 to 78.9)	(80.2 to 81.6)	(80.8 to 82.6)	(79.8 to 81.4)	(78.8 to 81)
	69.2	71.7	73.2	75	77.4	79.4	81.8	81.3	79.7	78.5
Blackpool	(65.9 to 72.5)	(68.4 to 74.6)	(70.5 to 76)	(73.8 to 76)	(76.5 to 77.6)	(78.1 to 79.1)	(80.2 to 79.4)	(78.2 to 79.4)	(79 to 80.5)	(77.5 to 79.6)
	70.3	72.5	73.9	75.5	77.4	78.8	81.1	82.1	81.2	80.7
Bolton	(67 to 73.7)	(69.4 to 75.5)	(71.1 to 76.9)	(74.5 to 76.6)	(76.8 to 77.9)	(78.2 to 79.3)	(80.6 to 81.7)	(81.3 to 82.8)	(80.6 to 81.8)	(79.5 to 81.6)
	71	73	74.7	76.4	77.9	79.6	81.7	82.5	81.4	80.6
Bury	(67.8 to 74.3)	(69.9 to 76.2)	(71.5 to 77.5)	(75 to 77.6)	(77.3 to 78.5)	(79 to 80.2)	(81.1 to 82.4)	(81.6 to 83.4)	(80.6 to 82.1)	(79.6 to 81.5)
	72.7	74.8	76.3	77.3	78.9	81	82.8	84.6	83.3	84
Cheshire East	(69.5 to 76.1)	(71.6 to 77.7)	(73.4 to 79)	(76.4 to 78.2)	(78.4 to 79.3)	(80.5 to 81.5)	(82.3 to 83.4)	(83.9 to 85.3)	(82.7 to 83.9)	(83.1 to 84.9)
	72.2	74.2	75.2	76.6	78.3	80.5	83	83.5	81.9	82.7
Cheshire West and Chester	(68.7 to 75.4)	(70.8 to 77.4)	(72.2 to 78)	(75.6 to 77.6)	(77.8 to 78.9)	(80 to 81)	(82.4 to 83.5)	(82.7 to 84.2)	(81.8 to 82.5)	(81.8 to 83.6)
	71.2	73.3	74.6	76.1	78	80.1	82.1	83.3	82.3	82.4
Cumbria	(67.8 to 74.5)	(70.2 to 76.3)	(71.7 to 77.4)	(75.2 to 77)	(77.5 to 78.4)	(79.6 to 80.5)	(81.6 to 82.5)	(82 to 84)	(81.6 to 82.8)	(81.6 to 83.3)
	70.2	72.1	73.4	74.8	76.9	78.1	80.4	81.6	80	81.1
Halton	(66.9 to 73.6)	(68.9 to 75.1)	(70.3 to 76.1)	(73.5 to 76.1)	(76.3 to 77.5)	(77.5 to 78.9)	(79.7 to 81.5)	(80.7 to 82.5)	(79.2 to 80.9)	(80 to 82.3)
	69.8	71.9	73	74.4	76.7	78.3	80.6	80.9	79.6	78.4
Knowsley	(66.3 to 73.2)	(68.7 to 75)	(69.8 to 76)	(73.4 to 75.4)	(76.1 to 77.3)	(77.7 to 78.9)	(79.9 to 81.2)	(80 to 81.8)	(78.8 to 80.4)	(77.3 to 79.4)
	71.1	73.5	74.7	75.8	77.7	79.6	81.9	82.2	81.5	80.8
Lancashire	(68.1 to 74.1)	(70.5 to 76.5)	(71.7 to 77.7)	(75 to 76.7)	(77.3 to 78.1)	(79.3 to 80)	(81.5 to 82.3)	(81.7 to 82.7)	(81.5 to 81.9)	(80 to 81.5)
	69.9	72.1	72.7	74.5	76.5	77.4	79.9	80.5	79.4	78.6
Liverpool	(66.4 to 73.4)	(68.7 to 75.1)	(69.8 to 75.7)	(73.4 to 75.5)	(76 to 77)	(76.9 to 77.8)	(79.4 to 80.4)	(79.5 to 81.1)	(78.9 to 80)	(77.7 to 79.4)
	69.2	71.7	73.2	74.7	76.2	77.4	80.5	81.3	79.7	78.8
Manchester	(66.6 to 73.2)	(69 to 75.2)	(70.2 to 76.1)	(73.5 to 75.7)	(76.5 to 76.6)	(76.9 to 78)	(79.5 to 80.4)	(79.3 to 81.2)	(78 to 79.5)	(76.1 to 79.6)
	69.7	71.9	73.4	75.2	77.1	78.7	80.6	81.3	79.8	79.8
Oldham	(66.4 to 73)	(68.8 to 74.8)	(70.5 to 76.5)	(74.2 to 76.3)	(76.6 to 77.7)	(78.1 to 79.3)	(80 to 81.3)	(80.5 to 82.1)	(79.6 to 80.9)	(78.8 to 80.8)
	69.5	72	73.5	75.4	77.4	78.4	80.3	81.8	80	80
Rochdale	(66.3 to 72.8)	(69.1 to 74.8)	(70.5 to 76.5)	(74.4 to 76.5)	(75.9 to 77)	(77.8 to 79)	(79.7 to 80.9)	(80.1 to 81.8)	(79.2 to 80.5)	(78.9 to 81)
	69.8	72	73.4	75	77.7	79.6	81.8	80.4	80.1	80.1
Salford	(66.5 to 73.2)	(68.8 to 75.1)	(70.5 to 76.2)	(73.8 to 76)	(75.7 to 76.9)	(77.1 to 78.3)	(79.8 to 80.9)	(81 to 82.6)	(79.8 to 81.1)	(79.2 to 81)
	71.2	73.5	74.7	76.1	78.4	79.6	81.5	82.1	81.9	81.9
Sefton	(67.8 to 74.5)	(70.4 to 76.7)	(71.7 to 77.7)	(75.1 to 77.1)	(77.9 to 79)	(79.1 to 80.1)	(80.9 to 82.1)	(81.3 to 82.8)	(80.7 to 81.9)	(81 to 82.9)
	70.7	72.7	74.1	75.7	77.3	79.2	80.8	81.2	79.2	79.2
St Helens	(67.3 to 73.9)	(69.6 to 75.9)	(71 to 77)	(73.7 to 75.8)	(76.7 to 77.9)	(78.5 to 79.7)	(80.2 to 81.5)	(80.4 to 82.1)	(80.5 to 81.9)	(78.5 to 80.5)
	72.2	74.3	75.6	77	78.5	80	82.1	82.7	82.7	82.7
Stockport	(68.9 to 75.5)	(71.2 to 77.2)	(72.6 to 78.6)	(75.6 to 77.6)	(78 to 79)	(79.5 to 80.5)	(81.6 to 82.7)	(82.7 to 83.4)	(82.2 to 83.4)	(81.7 to 83.6)
	70.1	72.1	73.5	75.1	77.1	79.1	80.9	82	80.7	80.7
Tameside	(66.5 to 73.4)	(68.9 to 75.1)	(70.6 to 76.4)	(74 to 76.2)	(76.8 to 77.9)	(78.5 to 79.7)	(80.3 to 81.4)	(81.1 to 82.8)	(78.4 to 79.8)	(79.7 to 81.7)
	71.2	73.2	74.6	76.1	78.4	79.9	82.2	84.6	83.8	83.8
Trafford	(67.9 to 74.4)	(70 to 76.1)	(71.4 to 77.3)	(74.9 to 77.1)	(77.9 to 78)	(79.3 to 80.4)	(82.5 to 83.8)	(83.6 to 85.3)	(81.9 to 83.3)	(82.8 to 84.7)
	71.4	73.4	74.9	76.4	78.4	79.8	82.4	82.4	81.3	81.3
Warrington	(67.8 to 74.8)	(69.8 to 76.4)	(71.5 to 77.5)	(74.8 to 77)	(76.9 to 78)	(79.3 to 80.4)	(80.9 to 82)	(81.5 to 83.2)	(80.6 to 82.3)	(80.4 to 82.3)
	70.8	72.7	74.2	75.7	77.7	79.6	81.2	82.1	80.8	80.8
Wigan	(67.3 to 74.1)	(69.7 to 75.7)	(71.2 to 76.9)	(74.5 to 76.8)	(77.1 to 78)	(78.1 to 79.1)	(80.6 to 81.7)	(80.2 to 82)	(80.4 to 81.4)	(80.4 to 82.2)
	70.4	72.8	74.2	75.8	77.8	79.3	81.1	81.7	81.8	80.8
Wirral	(67.1 to 73.8)	(69.6 to 75.8)	(71.2 to 77.3)	(74.8 to 76.9)	(77.3 to 78.3)	(78.8 to 79.8)	(80.6 to 81.7)	(81 to 82.5)	(80 to 81.7)	(80 to 81.7)
	73.2	75.3	76.5	77.8	79.7	81.1	83.5	84.2	83.7	83.9
South East England	(70.9 to 75.4)	(73.2 to 77.5)	(74.3 to 78.6)	(77.1 to 78.4)	(79.5 to 79.9)	(81.3 to 81.3)	(83.3 to 83.7)	(84 to 84.5)	(83.5 to 83.9)	(83.3 to 84.4)
	73.9	75.8	77.2	78.3	80	81.7	83.6	85.6	85.9	86.1
Bracknell Forest	(70.6 to 77.1)	(72.7 to 78.8)	(74.2 to 80)	(77.1 to 79.6)	(79.2 to 80.7)	(80.9 to 82.4)	(82.9 to 84.3)	(84.6 to 86.6)	(84.8 to 87)	(84.7 to 87.4)
	72	74.1	75.6	76.6	78.8	79.8	82.1	83.2	83.3	83.3
Brighton and Hove	(68.6 to 75)	(71.1 to 77)	(72.6 to 78.3)	(75.5 to 77.7)	(78.2 to 79.4)	(79.2 to 80.3)	(81.6 to 82.7)	(82.6 to 84)	(80.6 to 81.8)	(82.4 to 84.2)
	74	76	77.2	78	79.8	81.3	83.7	85.5	84.9	84.5
Buckinghamshire	(70.6 to 77.3)	(73 to 79)	(74.4 to 79.8)	(77 to 79)	(79.3 to 80.2)	(80.9 to 81.8)	(83.1 to 84.2)	(84.9 to 86.1)	(84.3 to 85.5)	(83.6 to 85.2)
	72.6	75	76.6	78.1	80	81.6	83.6	83.7	83.2	83.2
East Sussex	(69.3 to 76)	(72 to 78)	(73.9 to 79.3)	(77.1 to 79)	(79.5 to 80.5)	(81.1 to 82.1)	(83.1 to 84)	(83.2 to 84.3)	(83.2 to 84.2)	(82.4 to 84)
	73.7	75.7	76.4	78	80	81.5	84.1	84.8	84.3	84.5
Hampshire	(70.6 to 76.9)	(72.6 to 78.7)	(73.4 to 79.1)	(77.1 to 78.9)	(79.6 to 80.4)	(81.1 to 81.8)	(83.7 to 84.4)	(84.4 to 85.3)	(83.9 to 84.7)	(83.8 to 85.2)
	71.6	74.5	76.4	77.9	79.6	81.3	83.1	83.6	83.9	83
Isle of Wight	(68.2 to 74.8)	(71.5 to 77.3)	(73.3 to 79.3)	(76.7 to 79.4)	(78.8 to 80.3)	(80.6 to 82.2)	(82.3 to 83.7)	(82.6 to 84.6)	(83.1 to 84.7)	(82 to 84.1)
	72.9	75.1	76	77.2	79.2	80.5	83.2	83.5	82.9	83
Kent	(70.1 to 75.9)	(72 to 78.2)	(73 to 78.9)	(76.3 to 78)	(78.9 to 79.6)	(80.2 to 80.9)	(82.6 to 83.6)	(83 to 83.9)	(82.5 to 83.3)	(82.3 to 83.7)
	72.4	74.4	76	77.3	78.5	80.3	83.3	83.8	82.1	83.3
Medway	(68.3 to 75.9)	(71.2 to 77.3)	(73 to 79)	(76.2 to 78.5)	(78.5 to 79.4)	(79.5 to 80.6)	(81.1 to 82.3)	(82 to 83.6)	(81.4 to 82.7)	(81.8 to 83.7)
	73	75	76.7	78.8	80.4	82.4	85.7	82.6	82.9	82.9
Milton Keynes	(69.5 to 76.1)	(71.8 to 78.1)	(73.6 to 79.4)	(76.7 to 79.1)	(78.2 to 79.4)	(80.2 to 81.3)	(81.9 to 83)	(82.7 to 84.3)	(82 to 83.2)	(82 to 83.8)
	74.2	76.1	77.1	78.2	80.1	81.3	83.8	85.4	84.8	84.8
Oxfordshire	(71 to 77.7)	(72.9 to 79.1)	(74.2 to 79.8)	(77.2 to 79.1)	(79.7 to 80.6)	(80.9 to 81.8)	(83.4 to 84.2)	(84.9 to 86)	(83.8 to 84.8)	(84 to 85.5)
	72	73.9	75.8	77.8	79	81.9	82.6	82.6	82.3	82.3
Portsmouth	(68.5 to 75.1)	(70.8 to 76.9)	(72.5 to 78.5)	(75.7 to 77.9)	(77.7 to 79)	(78.5 to 79.7)	(81.3 to 82.5)	(81.7 to 83.4)	(81.1 to 82.8)	(81.3 to 83.2)
	73.8	75.5	77	78.1	80.2	82.4	83.1	82.7	82.7	82.7
Reading	(70.2 to 77)	(72.3 to 78.5)	(74 to 79.7)	(77 to 79.3)	(78.6 to 79.9)	(79.5 to 80.8)	(81.7 to 83.1)	(82.3 to 84)	(80.8 to 82.2)	(81.7 to 83.6)
	71.4	73.6	74.8	75.9	77.7	79.3	82.6	83.1	81.6	81.6
Slough	(67.9 to 74.8)	(70.6 to 76.6)	(71.8 to 77.6)	(74.7 to 77.1)	(76.9 to 78.4)	(78.7 to 80)	(81.9 to 83.3)	(82.2 to 84)	(80.9 to 82.5)	(80.6 to 82.7)
	72.2	73.9	75.5	77	79.6	81.9	82.8	81.9	82.8	82.8
Southampton	(68.5 to 75.5)	(70.8 to 76.8)	(72.6 to 78.4)	(75.9 to 78.1)	(77.9 to 79)	(79.1 to 80.2)	(81.3 to 82.4)	(82 to 83.6)	(81.3 to 82.6)	(81.8 to 83.8)
	74	76.1	77	78.1	80.4	81.4	84.5	84.7	84.8	84.8
Surrey	(70.6 to 77)	(73.2 to 79)	(74.1 to 79.7)	(77 to 78.8)	(79.7 to 80.4)	(81.5 to 82.2)	(84.2 to 84.9)	(84.2 to 85.2)	(83.7 to 84.5)	(84.2 to 85.4)
	74.6	76.6	78.1	79.2	80.4	81.8	83.8	85.2	85.2	85.2
West Berkshire	(71.3 to 77.8)	(73.4 to 79.4)	(75.1 to 80.8)	(77.9 to 80.4)	(79.6 to 81.1)	(80.7 to 82.1)	(83.1 to 84.5)	(84.3 to 86.2)	(83.7 to 85.2)	(84.2 to 86.2)
	73.3	75.8	77.3	78.3	80.1	81.5	84.4	83.8	83.8	83.8
West Sussex	(69.9 to 76.5)	(72.6 to 78.9)	(74.1 to 79.7)	(77.4 to 79.3)	(79.1 to 80.5)	(81.1 to 81.9)	(83 to 83.9)	(83.9 to 85)	(83.5 to 84.8)	(83.1 to 84.5)
	74	75.9	77.5	78.5	80.3	81.7	84.3	83.1	83.9	83.9
Windsor and Maidenhead	(70.8 to 77.2)	(73.8 to 79.8)	(74.2 to 79.8)	(77 to 79.3)	(79 to 80.3)	(81.8 to 82.2)	(83.6 to 85.1)	(84.1 to 86)	(83.1 to 84.8)	(83.3 to 85.3)
	75.1	77	78.5	79.4	80.8	82.7	85.3	85.7	84.1	84.2
Wokingham	(71.7 to 78.3)	(73.9 to 79.8)	(75.2 to 81.4)	(78.2 to 80.6)	(80 to 81.5)	(82 to 83.4)	(84.5 to 86)	(84.8 to 86.7)	(83.1 to 85.3)	(83.1 to 85.3)
	73.1	75.2	76.4	77.6	79.7	81.4	83.6	84.1	83.8	83.4
South West England	(70.6 to 75.5)	(73 to 77.5)	(74 to 78.7)	(76.9 to 78.3)	(79.4 to 79.9)	(81.1 to 81.6)	(83.3 to 83.8)	(83.8 to 84.4)	(83.8 to 84.1)	(82.8 to 83.9)
	73.9	75.9	77.3	78.6	80.4	81.9	84.7	85.4	83.9	84.5
Bath and North East Somerset	(70.2 to 77.1)	(72.8 to 78.9)	(74.3 to 80.2)	(77.4 to 79.8)	(79.7 to 81.1)	(81.2 to 82.6)	(84.1 to 85.4)	(84.4 to 86.2)	(83.1 to 84.6)	(83.4 to 85.5)
	72.6	74.7	75.9	77.1	79	80.3	82.7	82.8	81.6	77.1
B										



	71	73-1	74-3	76-1	77-7	79-5	82-2	83-3	81-7	81-8
	(67-3 to 74-5)	(69-9 to 76-2)	(71-2 to 77-2)	(75 to 77-1)	(77-2 to 78-2)	(78-9 to 80)	(81-6 to 82-7)	(82-5 to 84)	(81 to 82-3)	(80-8 to 82-7)
Coventry	72-4	74-3	75-8	77-2	78-8	80-2	82-6	82-1	81-3	81-3
	(68-7 to 75-5)	(71-2 to 77-3)	(72-8 to 78-6)	(76-2 to 78-9)	(78-2 to 79-3)	(79-7 to 80-8)	(82-1 to 83-2)	(82 to 83-5)	(81-5 to 82-7)	(80-4 to 82-2)
Dudley	71-5	73-8	75-2	76-7	78-1	80-5	82-7	84-1	82-7	82-7
	(68-1 to 75)	(70-6 to 76-8)	(72 to 78-2)	(75-5 to 77-9)	(78-8 to 80-1)	(80-9 to 82-2)	(82-2 to 83-9)	(83-2 to 85)	(83-3 to 84-8)	(81-7 to 83-7)
Herefordshire, County of	69-8	72-1	73-6	75-5	77-8	78-7	80-7	82-3	80-9	80-2
	(66-1 to 73-1)	(69 to 75-2)	(70-6 to 76-6)	(74-5 to 76-5)	(77-3 to 78-3)	(78-1 to 79-2)	(80-1 to 81-2)	(81-5 to 83)	(80-3 to 81-6)	(79-2 to 81-2)
Sandwell	72-4	74-7	76	77-9	79-4	81-3	83-3	85-9	82-1	82-1
	(68-6 to 75-9)	(71-3 to 77-3)	(72-8 to 78-9)	(76-4 to 78-5)	(78-2 to 79-8)	(80-8 to 81-9)	(82-9 to 84)	(83-2 to 85-1)	(83-3 to 84-6)	(81-2 to 82-9)
Shropshire	73-5	75-3	76-9	78-5	79-8	81	83-9	84-1	82-1	83-1
	(70-2 to 76-7)	(72-2 to 78-3)	(73-8 to 79-9)	(77-4 to 79-6)	(79-2 to 80-5)	(80-3 to 81-6)	(83-2 to 84-6)	(83-2 to 84-9)	(81-4 to 82-9)	(82-1 to 84-1)
Solihull	72-4	74-3	75-2	76-6	78-2	80	82-7	83-2	82-3	83
	(69-2 to 75-6)	(70-9 to 77-4)	(72-1 to 78)	(75-8 to 77-5)	(77-7 to 78-6)	(79-6 to 80-4)	(82-3 to 83-1)	(82-7 to 83-7)	(82-7 to 83-9)	(82-3 to 83-9)
Staffordshire	69-5	71-7	72-8	74-3	76-8	78-8	80-2	81-7	79	79-8
	(66-1 to 72-8)	(68-4 to 74-8)	(69-8 to 75-9)	(73-2 to 75-4)	(76-3 to 77-4)	(78-2 to 79-4)	(79-6 to 80-7)	(80-2 to 81-8)	(78-3 to 79-6)	(78-8 to 80-7)
Stoke-on-Trent	71-7	73-6	75-1	76-6	78-7	79-6	82	82-5	81-4	80-3
	(68-2 to 75-1)	(70-4 to 76-4)	(72-1 to 78)	(75-5 to 77-8)	(78-7 to 79-4)	(79 to 80-3)	(81-3 to 82-6)	(81-6 to 83-4)	(80-7 to 82-2)	(79-3 to 81-3)
Telford and Wrekin	70-7	72-8	74-2	75-7	77-3	79-3	81-8	82-7	82	81-4
	(67-2 to 74)	(69-5 to 76-1)	(71 to 77-3)	(74-7 to 76-8)	(76-8 to 77-8)	(78-8 to 79-9)	(81-2 to 82-5)	(81-9 to 83-4)	(81-5 to 82-7)	(80-4 to 82-3)
Walsall	72-5	74-5	75-7	76-9	78-6	80-9	83-3	83-8	83	83-1
	(68-9 to 75-8)	(71-4 to 77-3)	(72-6 to 78-6)	(76 to 77-9)	(78-2 to 79)	(80-4 to 81-3)	(82-9 to 83-8)	(83-3 to 84-4)	(82-4 to 83-5)	(82-2 to 83-9)
Warwickshire	70-9	73-1	74-5	76	77-4	79-3	81-1	82-6	80-9	80-4
	(67-3 to 74)	(69-9 to 76-3)	(71-3 to 77-3)	(75 to 77-1)	(76-9 to 78)	(78-8 to 79-9)	(80-5 to 81-7)	(81-7 to 83-4)	(80-9 to 81-6)	(79-4 to 81-3)
Wolverhampton	72-8	74-8	75-9	77-2	79-1	80-5	82-7	83-5	83-3	82-8
	(69-4 to 76-1)	(71-6 to 78)	(72-7 to 78-7)	(76-2 to 78-1)	(78-7 to 79-5)	(80-1 to 80-9)	(82-2 to 83-1)	(82-9 to 84-1)	(82-8 to 83-8)	(82 to 83-6)
Worcestershire	71	73-2	74-6	76-2	78-1	79-8	82	82-7	81-9	81-8
	(68-5 to 73-4)	(70-9 to 75-5)	(72-3 to 77)	(75-5 to 76-9)	(77-8 to 78-3)	(79-6 to 80-1)	(81-7 to 82-3)	(82-4 to 83)	(81-6 to 82-2)	(81-1 to 82-4)
Yorkshire and the Humber	70-7	72-7	74-7	75-9	77-4	79-4	81-6	82-6	81-9	82-9
	(66-7 to 73-8)	(69-4 to 75-6)	(71 to 77-3)	(74-9 to 77-1)	(77-2 to 78-4)	(78-8 to 80-1)	(81-7 to 82-1)	(83-1 to 84-4)	(80-9 to 82-4)	(79-3 to 81-4)
Barnsley	69-6	72	73-5	74-9	76-4	78-9	81-4	81-8	80-5	81-1
	(66-3 to 72-9)	(69-1 to 75-4)	(70-5 to 76-4)	(74-4 to 76-3)	(76-9 to 77-9)	(78-4 to 79-4)	(80-9 to 81-9)	(81-1 to 82-4)	(80-1 to 81)	(80-3 to 81-9)
Bradford	70-5	72-9	74-5	76	77-7	79-7	81-4	82-6	81-5	81-5
	(67 to 74)	(69-7 to 75-9)	(71-5 to 77-2)	(74-8 to 77-2)	(77 to 78-2)	(79-1 to 80-3)	(80-8 to 82-1)	(81-8 to 83-4)	(81-3 to 82-7)	(80-5 to 82-5)
Calderdale	70-9	73-3	74-8	76-4	77-1	79	81-5	80-4	80-4	80-7
	(67-3 to 74-1)	(70-1 to 76-5)	(71-9 to 78)	(75-4 to 77-4)	(76-5 to 77-6)	(78-4 to 79-5)	(80-8 to 82)	(80-8 to 82-2)	(79-8 to 80-9)	(79-8 to 81-6)
Doncaster	72-1	74-3	75-8	77-2	80-5	82-8	84	83-5	84	83-5
	(68-7 to 75-3)	(71 to 77-2)	(72-6 to 78-6)	(76-1 to 78-2)	(78-7 to 79-7)	(80 to 81-1)	(82-2 to 83-3)	(83-3 to 84-8)	(83 to 84-6)	(82-6 to 84-4)
East Riding of Yorkshire	70-7	72-9	74-2	76-2	78-7	80-7	82-4	81-4	80-2	80-2
	(67 to 73-9)	(69-6 to 75-9)	(71-4 to 77-2)	(75-1 to 77-2)	(77 to 78-2)	(78-1 to 79-3)	(80-1 to 81-3)	(80-7 to 82-2)	(79-5 to 80-8)	(79 to 80-9)
Kingston upon Hull, City of	70-5	72-7	74-1	75-4	77-6	79-2	81-9	82-5	81-4	82-1
	(67-2 to 73-8)	(69-6 to 75-8)	(71-1 to 77)	(74-4 to 76-4)	(77-1 to 78-1)	(78-7 to 79-7)	(81-4 to 82-5)	(81-9 to 83-1)	(80-8 to 81-9)	(81-2 to 83)
Kirkcaldy	71-3	73-6	74-5	76-2	78-2	80-1	82-3	82-7	81-4	81-4
	(67-7 to 74-5)	(70-1 to 76-9)	(71-6 to 77-5)	(75-3 to 77-1)	(77-8 to 78-7)	(79-7 to 80-6)	(81-8 to 82-7)	(82-1 to 83-2)	(81 to 82)	(80-6 to 82-2)
Leeds	70-9	73-2	74-7	76-4	79-7	81-4	82-7	81	82-3	81
	(67-2 to 74-1)	(70-1 to 76-3)	(71-7 to 77-4)	(75-2 to 77-5)	(76-8 to 78)	(79-1 to 80-4)	(81-2 to 82-6)	(81-4 to 83-2)	(81-4 to 82-9)	(80 to 82-1)
North East Lincolnshire	71-5	73-8	74-9	76-9	79-7	82-4	83-5	82-9	83-5	82-9
	(67-9 to 74-9)	(70-7 to 76-9)	(72-3 to 78-4)	(75-8 to 78)	(77-2 to 80-3)	(80-9 to 83)	(81-7 to 83)	(82-6 to 84-2)	(82-7 to 84-3)	(81-8 to 83-8)
North Lincolnshire	72-4	74-7	75-7	77-1	79-4	80-9	82-4	83-9	84	84-1
	(68-6 to 75-4)	(71-3 to 77-4)	(72-7 to 78-4)	(76-1 to 78)	(78-9 to 79-8)	(80-4 to 81-3)	(82-4 to 83-4)	(83-4 to 84-6)	(83-1 to 84-2)	(83-3 to 84-9)
North Yorkshire	71	73-2	74-8	76-6	78	79-8	81-7	82-3	81-1	81
	(67-4 to 74-4)	(69-9 to 76-3)	(71-6 to 78-1)	(75-6 to 77-7)	(77-4 to 78-6)	(79-2 to 80-3)	(81-6 to 82-1)	(81-6 to 83-1)	(80-5 to 81-8)	(83-3 to 81-9)
Rotherham	71-5	73-7	74-9	76-4	78	80	82	82-4	82	81-2
	(68-1 to 74-7)	(70-5 to 76-6)	(72 to 78-1)	(75-5 to 77-4)	(77-6 to 78-5)	(79-5 to 80-4)	(81-5 to 82-5)	(81-8 to 82-9)	(81-8 to 82-5)	(80-4 to 82)
Sheffield	70-3	72-5	74	75-3	77-6	79-4	81-7	81-9	81-4	80-5
	(66-8 to 73-8)	(69-3 to 75-5)	(70-9 to 76-8)	(74-3 to 76-3)	(77 to 78-1)	(78-8 to 79-9)	(81-2 to 82-2)	(81-3 to 82-6)	(80-8 to 82-1)	(79-6 to 81-4)
Wakefield	72-3	74-2	75-7	77-2	79-4	81-7	83-8	83-9	82-9	83
	(69-2 to 75-6)	(71 to 77-3)	(72-7 to 78-6)	(76-1 to 78-2)	(78-8 to 80-1)	(81 to 82-3)	(83-1 to 84-4)	(83 to 84-8)	(82-1 to 83-6)	(82 to 83-9)
York	68-7	71-7	73-6	75	77-2	79-6	81-8	82-8	82-3	82-3
	(68-3 to 69)	(71-4 to 71-9)	(73-4 to 73-8)	(74-7 to 75-2)	(77 to 77-5)	(79-3 to 79-8)	(81-5 to 82)	(82-5 to 83-1)	(82 to 82-6)	(81-9 to 82-7)
Northern Ireland	68	71-3	73-1	74-8	76-7	78-6	80-8	81-4	80-8	80-8
	(67-8 to 68-2)	(71-1 to 71-4)	(73 to 73-3)	(74-7 to 75)	(76-6 to 76-9)	(78-4 to 78-7)	(80-6 to 81)	(81-2 to 81-6)	(80-7 to 81-1)	(80-6 to 81)
Scotland	71-1	73-2	74-6	76-3	78-5	79-7	81-9	80-9	81-9	81-1
	(70-3 to 71-8)	(72-6 to 73-9)	(73-9 to 75-2)	(76 to 76-6)	(78-3 to 78-7)	(79-5 to 79-9)	(81-7 to 82-1)	(81-7 to 82-1)	(80-9 to 81-3)	(80-8 to 81-3)
Wales	52-4	59-3	63-2	68-9	72-7	75-8	79-6	75-9	77-5	75-9
	(50-6 to 54)	(58-4 to 60)	(62-6 to 63-8)	(68-5 to 69-3)	(72-5 to 73)	(75-6 to 76-1)	(75-7 to 76-5)	(78-4 to 79-5)	(76-1 to 77-6)	(75-2 to 76-6)
Latin America and Caribbean	42-5	49-7	52-4	65-1	70-6	74-8	78-5	75-3	74-3	74-3
	(39-5 to 45-3)	(48-1 to 51-3)	(51-3 to 53-6)	(64 to 66)	(69-1 to 71-4)	(74 to 75-7)	(76-2 to 77-3)	(77 to 79-9)	(73-8 to 76-6)	(72-9 to 75-5)
Andean Latin America	48-2	45-2	48-2	57-9	62-8	67-9	71	68-8	71-5	68-4
	(34-9 to 41-4)	(42-2 to 48)	(49-4 to 54-2)	(56-3 to 59-5)	(60-8 to 64)	(65-8 to 68-8)	(68-8 to 73-1)	(70-6 to 75-6)	(67-5 to 71-6)	(66-7 to 70-5)
Bolivia	51-2	56-8	62-3	74-6	79-5	76-6	79-5	77-1	77-1	77-1
	(47-9 to 54-2)	(55-9 to 57-7)	(61-6 to 63)	(68 to 69-1)	(73-8 to 74-5)	(75-7 to 77-5)	(76-6 to 78-6)	(78-4 to 80-6)	(75-4 to 77-7)	(75-5 to 78-7)
Ecuador	41-2	48-7	49	66-3	72	76-8	79-7	76-7	74-9	74-9
	(36-9 to 45-1)	(46-6 to 50-7)	(47-4 to 50-5)	(64-6 to 67-9)	(70-7 to 73-3)	(75-4 to 78-2)	(78-2 to 81-1)	(78 to 81-6)	(74-9 to 78-4)	(73-4 to 76-3)
Peru	57	65-2	68-1	69-8	72-1	69-8	72-1	74-9	72-5	72-5
	(54-9 to 59-2)	(61-2 to 63-3)	(64-4 to 66-1)	(67-4 to 68-9)	(69-1 to 70-5)	(71-4 to 72-9)	(54-7 to 58)	(73-4 to 76-3)	(72-8 to 76)	(70-7 to 74-1)
Caribbean	60-3	65-9	70-6	74-8	78	77-1	78-8	77-1	77-1	77-1
	(58-1 to 62-1)	(64-9 to 67)	(69-6 to 71-5)	(73-6 to 76)	(76-5 to 78-2)	(76 to 77-5)	(77-1 to 78-8)	(76 to 78-4)	(77-5 to 79-6)	(76-7 to 77-3)
Antigua and Barbuda	60-1	64-3	68-3	72-3	74-4	73-4	76-3	73-6	73-6	73-6
	(56-1 to 63-9)	(61-7 to 67)	(67-2 to 69-3)	(71-3 to 73-3)	(73-6 to 75-4)	(73-6 to 75-3)	(75-5 to 77-1)	(71-6 to 75-6)	(73-3 to 77-5)	(71-7 to 75-4)
The Bahamas	56-5	61-4	71-4	74-8	76-1	77-2	77-6	77-2	77-2	77-2
	(53-5 to 59-3)	(67-2 to 69-4)	(70-7 to 72-1)	(74-2 to 75-4)	(75-5 to 76-6)	(76 to 77-4)	(76-6 to 77-8)	(75-7 to 79-6)	(76 to 80-2)	(75-5 to 79-7)
Barbados	56-6	67-1	70-2	73	73-3	77-2	77-2	76-1	76-1	76-1
	(54-1 to 58-7)	(65-5 to 68-9)	(68-9 to 71-5)	(72-1 to 74)	(74-6 to 76-5)	(72-7 to 73-8)	(75-6 to 76-7)	(76-3 to 78-1)	(76 to 77-6)	(74-9 to 77-3)
Belize	66-5	70-3	73-8	77-6	80-3	77-4	80-8	85-5	84-9	83-3
	(64-9 to 68-1)	(69-4 to 71-2)	(72-9 to 74-7)	(76-7 to 78-5)	(76-7 to 78-1)	(80-1 to 81-7)	(83-5 to 86-1)	(83-7 to 86-8)	(84 to 86-9)	(81-5 to 84-7)
Bermuda	68-9	72-3	76-2	79-2	80-6	80-6	79-2	80-6	77-3	77-3
	(65-5 to 71-8)	(70-5 to 71-9)	(72-1 to 72-5)	(76 to 76-4)	(76-5 to 76-9)	(79 to 79-3)	(80-2 to 80-6)	(80-4 to 80-6)	(80-5 to 81)	(76-3 to 78-3)
Cuba	49-7	41-3	48-7	68-7	73-4	75-9	75-2	75-2	74-2	74-2
	(46-4 to 52-9)	(59-7 to 62-9)	(67-6 to 69-7)	(73 to 74-7)	(73-8 to 74-7)	(74-6 to 76-2)	(74-9 to 76-4)	(73-3 to 76-9)	(73-2 to 76-9)	(70-8 to 75-5)
Dominica	56-3	61-8	66-9	70-4	73-4	76-9	78	77-5	77-5	77-3
	(53-2 to 59-5)	(59-7 to 63-9)	(65-3 to 68-5)	(69 to 71-7)	(72-2 to 74-6)	(75-6 to 78-2)	(76-5 to 78-8)	(75-5 to 78-6)	(76 to 79)	(75-2 to 79-5)
Dominican Republic	58-9	66	69-3	71-1	72-6	76-5	75-9	75-5	75-7	72-9
	(56 to 61-9)	(63-6 to 68-5)	(66-7 to 71-7)	(68-6 to 73-3)	(71-4 to 73-7)	(75-7 to 77-3)	(75-3 to 76-6)	(74-5 to 76-5)	(74-5 to 76-7)	(70-5 to 74-9)
Grenada	52-9	61-6	64-8	65-5	66-5	67-8	69-6	71-2	70-3	68-6
	(50-5 to 55)	(59-9 to 63-3)	(63-4 to 66-3)	(63-8 to 67-5)	(65-1 to 67-9)	(66-5 to 69-2)	(68-3 to 70-8)	(68-4 to 74-1)	(67-3 to 73-3)	(65 to 72-1)
Guyana	41-4	47-6	49-4	52-5	54-1</					



Agua Calientes	54.9 (50.9 to 58.5)	62.6 (59.8 to 65.4)	66.2 (63.7 to 68.3)	70.8 (69.9 to 71.7)	74.4 (73.9 to 74.9)	76.8 (76.3 to 77.2)	77.9 (77.6 to 78.4)	79.1 (78.6 to 79.5)	76.4 (76.0 to 76.7)	75.9 (75.4 to 76.4)
Baja California	52.6 (47.9 to 56.9)	60.9 (57.9 to 63.7)	64.7 (62.0 to 67.4)	71.5 (71.0 to 72.2)	73.1 (72.6 to 73.5)	75.1 (74.7 to 75.4)	77 (76.7 to 77.4)	78.2 (77.8 to 78.6)	75 (73.2 to 73.9)	75 (74.6 to 75.3)
Baja California Sur	52.1 (47.7 to 56.2)	61.4 (58.7 to 64.1)	66.2 (63.7 to 68.5)	72.3 (71.5 to 73)	76.6 (76.1 to 77.1)	77.6 (77.2 to 78.1)	78.7 (78.3 to 78.7)	78.7 (78.1 to 79.1)	76 (74.8 to 75.6)	76 (75.4 to 76.5)
Campeche	52.7 (48.9 to 56.2)	60.9 (58.1 to 63.6)	65 (62.7 to 67.2)	69.6 (68.7 to 70.5)	73.7 (73.1 to 74.2)	77 (76.6 to 77.5)	77 (77.4 to 78.2)	78.2 (77.6 to 78.7)	74.9 (74.5 to 75.3)	74.8 (74.2 to 75.3)
Chiapas	50.6 (46.6 to 54.6)	57.3 (54.3 to 60.3)	61.4 (58.7 to 64.3)	66.4 (65.5 to 67.2)	71.5 (70.8 to 72.1)	74.7 (74.2 to 75.2)	76.5 (76.2 to 76.8)	76.2 (75.8 to 76.5)	73.2 (72.9 to 73.5)	73.1 (72.7 to 73.5)
Chihuahua	50.6 (46.3 to 54.7)	58.1 (55.3 to 61.1)	62.4 (59.2 to 64.9)	68 (67.3 to 68.6)	71.6 (71.0 to 72.1)	74.4 (74.0 to 74.7)	74.7 (74.3 to 75)	76.4 (76.0 to 76.8)	71.6 (71.2 to 71.9)	73.9 (73.4 to 74.3)
Coahuila	49.2 (45.1 to 53.2)	57.9 (55 to 60.8)	62.4 (59.7 to 64.8)	67.9 (66.9 to 68.8)	72.7 (72.2 to 73.2)	75.5 (75.1 to 76)	76.8 (76.5 to 77.2)	77.3 (76.8 to 77.7)	73.2 (72.8 to 73.5)	74.6 (74.1 to 75)
Colima	45 (40.7 to 48.9)	55.8 (53 to 58.7)	62 (59.5 to 64.6)	68.9 (67.8 to 69.9)	72.8 (72.2 to 73.4)	76.9 (76.4 to 77.3)	78.2 (77.8 to 78.7)	79 (78.5 to 79.6)	75.9 (75.4 to 76.3)	74.2 (73.6 to 74.7)
Durango	48.4 (44.4 to 52.8)	58.1 (55.1 to 60.9)	63.5 (60.9 to 65.9)	69.3 (68.3 to 70.4)	74 (73.5 to 74.6)	77.3 (76.8 to 77.8)	77.6 (77.2 to 78)	79 (78.5 to 79.5)	76.7 (76.3 to 77.1)	76.8 (76.3 to 77.3)
Guanajuato	50 (45 to 54.3)	58.6 (55.7 to 61.3)	63 (60.3 to 65.6)	69 (68.4 to 69.7)	73.3 (72.9 to 73.7)	77.1 (76.8 to 77.3)	78.3 (78 to 78.6)	78.2 (77.8 to 78.5)	74.8 (74.5 to 75.1)	73.8 (73.4 to 74.1)
Guerrero	44.7 (40.8 to 48.7)	53 (49.5 to 56.6)	58.2 (55.2 to 61)	65.1 (64 to 66.1)	71.6 (70.6 to 72.5)	74.7 (74 to 75.4)	77.7 (76.7 to 78.5)	79.3 (78.3 to 80.4)	77.4 (76.4 to 78.3)	77.2 (76.1 to 78.4)
Hidalgo	47.3 (42.9 to 51.2)	56 (52.8 to 59.2)	60.6 (57.3 to 63.4)	66.9 (66.2 to 67.6)	74.2 (73.6 to 74.7)	78.3 (77.8 to 78.7)	79.7 (79.3 to 80.1)	80.1 (79.7 to 80.5)	77.2 (77.1 to 77.8)	77.2 (75.3 to 79)
Jalisco	53.4 (49.4 to 57)	60.9 (58 to 63.7)	65 (62.4 to 67.5)	70.3 (69.7 to 70.9)	73.5 (73 to 73.9)	76.1 (75.8 to 76.4)	77.9 (77.2 to 78.2)	78.7 (78.4 to 79)	75.9 (75.7 to 76.2)	74.5 (74.1 to 74.9)
México	52.2 (48 to 56.1)	60.4 (57.4 to 63.3)	64.8 (62 to 67.2)	68.7 (68.2 to 69.3)	72.5 (72.1 to 72.8)	75.7 (75.4 to 75.9)	77.4 (77.1 to 77.6)	78.3 (77.9 to 78.6)	73.7 (73.5 to 74)	75.5 (75.1 to 75.8)
Mexico City	53.1 (51 to 59.1)	63.9 (61.4 to 66.3)	67.4 (64.9 to 69.5)	71.2 (70.5 to 71.8)	75.2 (74.3 to 76.9)	76.6 (76.3 to 76.9)	77.7 (77.5 to 78)	79.2 (79 to 79.5)	74.6 (74.5 to 74.8)	73.8 (71.3 to 72.2)
Michoacán de Ocampo	47.7 (43.9 to 51.9)	56.7 (53.1 to 60)	62.1 (59.2 to 64.9)	68.1 (67.3 to 68.9)	74.4 (73.8 to 74.9)	74.4 (74 to 74.4)	76.8 (76.6 to 77.4)	76.8 (77.8 to 78.7)	74.7 (74.4 to 77.2)	74.7 (74.2 to 75.2)
Morelos	49.2 (45.1 to 53)	58.9 (56 to 61.9)	63.9 (61.4 to 66.4)	69.7 (68.9 to 70.5)	73.3 (73.6 to 74.6)	77.3 (76.9 to 77.6)	78.6 (77.8 to 78.6)	78.6 (78.2 to 79)	75.6 (75.2 to 75.9)	73.6 (73.3 to 74.2)
Nayarit	47.6 (43.7 to 51.8)	57.7 (54.6 to 60.5)	63.4 (61.4 to 66)	72.4 (70 to 71.7)	74.8 (74.2 to 75.3)	77.1 (77.6 to 78.6)	79.4 (78.8 to 79.7)	80.2 (79.7 to 80.7)	77.4 (77.4 to 78.3)	75.3 (77 to 78)
Nuevo León	55.8 (51.8 to 59.2)	63.4 (60.8 to 65.9)	67 (64.5 to 69.4)	72.4 (71.8 to 72.9)	77.1 (74.4 to 75.3)	77.1 (76.8 to 77.4)	79.4 (78.4 to 78.9)	80.2 (79.1 to 79.7)	76.4 (75.9 to 76.4)	75.3 (75 to 75.7)
Oaxaca	43.7 (39.7 to 47.7)	52 (48.9 to 55.4)	56.5 (53.4 to 59.1)	63.2 (62.3 to 64)	70.9 (70.3 to 71.5)	75.8 (75.4 to 76.3)	78.7 (77.3 to 78.3)	78.7 (78.3 to 79.1)	75 (76.3 to 77.1)	75 (74.5 to 75.4)
Puebla	41.9 (37.2 to 46.6)	51.2 (48.3 to 54.1)	57 (54.1 to 59.7)	65.5 (64.6 to 66.2)	71.5 (70.9 to 72.1)	75.5 (75.1 to 75.9)	77.5 (76.8 to 77.5)	78.4 (77.4 to 78.1)	72.3 (73 to 74.3)	72.3 (71.8 to 72.7)
Querétaro	47.7 (42.7 to 52.7)	58 (54.9 to 60.8)	63.3 (60.5 to 66.1)	68.8 (67.4 to 70.1)	73.1 (72.6 to 73.6)	76.6 (76.2 to 76.9)	78.3 (78 to 78.7)	79.4 (79 to 79.8)	75 (76.1 to 76.7)	75 (74.6 to 75.4)
Quintana Roo	52.5 (48.7 to 56)	60.9 (56.8 to 62.1)	65 (60.6 to 65.5)	68.8 (67.4 to 70.2)	73.6 (72.7 to 74.4)	75.4 (74.6 to 76.2)	76.4 (75.2 to 76.6)	75.4 (75.3 to 77.4)	75 (73.8 to 75.5)	75 (74 to 75.9)
San Luis Potosí	46.4 (42.4 to 50.3)	56.1 (52.7 to 59.5)	61.6 (58.6 to 64.3)	70.3 (69.5 to 71)	74.7 (73.8 to 74.8)	77.3 (77.2 to 78.1)	79.4 (78.3 to 79.2)	79.4 (78.9 to 79.9)	75.7 (75.5 to 76.1)	75.4 (75 to 75.9)
Sinaloa	52.6 (48.2 to 56.8)	60.9 (58 to 63.7)	65.7 (62.9 to 68.4)	71.5 (70.7 to 72.1)	75.2 (75.3 to 76.4)	78.5 (78.1 to 79)	81.3 (79.5 to 80.2)	82.2 (80.8 to 81.7)	77.8 (77.4 to 78.1)	78 (77.4 to 78.2)
Sonora	54.1 (50 to 58)	61.3 (58.4 to 63.9)	64.8 (62 to 67.4)	69.8 (68.1 to 71.4)	73.7 (73.2 to 74.2)	75.8 (75.4 to 76.2)	76.9 (76.5 to 77.2)	79.9 (77.5 to 78.3)	74.1 (73.7 to 74.4)	74.7 (74.2 to 75.1)
Tabasco	51.8 (47.7 to 55.7)	59.3 (56.2 to 62.2)	62.7 (59.8 to 65.2)	67.5 (66.7 to 68.2)	73.1 (72.5 to 73.6)	76.4 (75.9 to 76.9)	76.9 (76.5 to 77.3)	76.9 (76 to 76.9)	72.2 (71.8 to 72.6)	74.4 (72.2 to 76.4)
Tamaulipas	52 (47.7 to 55.7)	60.2 (57.3 to 62.9)	64.5 (61.7 to 67.1)	70.2 (69.6 to 70.8)	74.6 (74.1 to 75)	77.4 (77 to 77.8)	78.5 (78.2 to 78.9)	79.6 (79.2 to 80.1)	76.5 (76.1 to 76.9)	76.9 (76.4 to 77.3)
Tlaxcala	47.8 (43 to 52.4)	57.3 (54.4 to 59.9)	63.1 (60 to 65.7)	68.5 (67 to 70.1)	73 (72.5 to 73.6)	76.8 (76.3 to 77.2)	78 (77.6 to 78.4)	79 (78.5 to 79.5)	75.1 (74.7 to 75.4)	74 (73.5 to 74.5)
Veracruz de Ignacio de la Llave	49 (44.5 to 52.9)	57.9 (54.9 to 60.7)	62.8 (60.1 to 65.4)	69.5 (68.8 to 70.1)	73.3 (72.7 to 73.9)	76.8 (76.4 to 77.2)	77.7 (77.4 to 78)	78.2 (77.5 to 78.2)	75.2 (74.9 to 75.5)	75.5 (73.5 to 77.3)
Yucatán	52.5 (48.6 to 56.2)	59 (56.2 to 61.6)	63.2 (60.6 to 65.7)	68.4 (67.5 to 69.3)	73.3 (72.7 to 73.8)	76.2 (75.7 to 76.6)	77.6 (77.2 to 77.9)	78.4 (78 to 78.8)	75.6 (75.2 to 76)	75.1 (74.6 to 75.5)
Zacatecas	54.8 (50.8 to 58.4)	62.5 (59.6 to 65.2)	67.1 (64.6 to 69.5)	72.5 (71.5 to 73.4)	75.7 (75.3 to 76.2)	78.7 (77.5 to 78.4)	79.6 (78.2 to 79)	78.7 (78.9 to 79.8)	76.1 (75.7 to 76.5)	75.8 (75.3 to 76.3)
Nicaragua	49.5 (46.1 to 52.3)	55.8 (54.2 to 57.4)	60.5 (59.1 to 61.9)	70.3 (68.3 to 72.3)	77 (76.3 to 77.6)	80.1 (79.5 to 80.6)	79.6 (79.2 to 80)	81.1 (80.6 to 81.5)	78.3 (77.8 to 78.6)	76.8 (75.6 to 77.9)
Panamá	63.2 (61.5 to 64.9)	67.4 (66.5 to 68.5)	69.2 (68.6 to 69.8)	76.4 (75.8 to 76.9)	78.9 (78.4 to 79.4)	80.9 (80.4 to 81.4)	82.4 (81.5 to 82.4)	82.7 (82 to 83.2)	80.6 (80 to 81.1)	81.4 (79.5 to 83.5)
Venezuela	57.1 (56.6 to 57.6)	60.8 (60.5 to 67)	68.4 (68.2 to 68.6)	72.3 (72.1 to 72.4)	75.2 (75 to 75.3)	78.5 (78.5 to 78.9)	80.2 (79.9 to 80.2)	82.4 (75.8 to 80.7)	75.4 (73 to 77.6)	74.6 (72.3 to 76.9)
Tropical Latin America	55.4 (51.8 to 58.8)	61.3 (59.7 to 62.7)	65.1 (63.9 to 66.2)	69.5 (68.9 to 70.1)	73.2 (72.9 to 73.6)	76.2 (75.7 to 76.3)	79.2 (77.8 to 78.4)	80.7 (79.6 to 80.2)	77.3 (78.5 to 79)	77.3 (77.1 to 77.6)
Brazil	55.4 (51.6 to 58.8)	61.1 (59.4 to 62.5)	64.9 (63.7 to 66.1)	69.4 (68.8 to 70)	73.1 (72.8 to 73.5)	76 (75.7 to 76.3)	79.2 (77.8 to 78.4)	79.9 (79.7 to 80.2)	77.4 (78.5 to 79)	77.4 (77.2 to 77.6)
Acre	54.6 (48.6 to 60)	61.4 (58.4 to 64.5)	70.4 (63.3 to 68.8)	74 (69.1 to 71.6)	75.1 (73.3 to 74.9)	77.4 (74.3 to 75.7)	79.4 (77.2 to 78.4)	77.2 (78 to 80)	77.2 (76.5 to 77.6)	77.2 (76.6 to 77.8)
Alagoas	46 (39.2 to 52.5)	52.3 (48.8 to 55.5)	63.6 (54.3 to 60.5)	66 (62.2 to 64.9)	69.6 (68.3 to 70.9)	75 (74.2 to 75.7)	78.3 (77.3 to 79.3)	79.6 (78.5 to 80.6)	78 (77.8 to 78.9)	78 (77.6 to 78.4)
Amazônia	50.2 (43.4 to 56.2)	58.9 (56.1 to 61.6)	72.7 (63.1 to 67.9)	72.7 (71.6 to 73.7)	74.8 (73.7 to 75.9)	76.5 (75.4 to 77.6)	77.7 (78.1 to 80.5)	77.6 (76.2 to 79.2)	77.6 (75.5 to 78.3)	77.6 (76 to 79.2)
Amazonas	58.1 (51.8 to 63.5)	64.5 (61.3 to 67.6)	72.2 (64.9 to 70.3)	72.2 (71 to 73.4)	77.6 (73.9 to 75.6)	79.2 (76.8 to 78.3)	80 (78.5 to 80)	80.2 (79.6 to 80.4)	74.6 (76 to 76.8)	74.6 (74.1 to 75)
Bahia	56 (50.2 to 61.3)	60.5 (57.1 to 63.6)	70.6 (61.3 to 66.8)	72.7 (69.6 to 71.5)	77.6 (73.8 to 75.6)	77.3 (76.6 to 78.4)	81.3 (76.5 to 78)	80.2 (80.4 to 82.3)	79.9 (79.5 to 81)	79.9 (78.9 to 80.7)
Ceará	48.2 (41.2 to 54.7)	54.8 (51.5 to 58.1)	61.5 (58.2 to 64.5)	68.6 (65.8 to 71.3)	76.6 (75.3 to 78)	78 (76.6 to 79.3)	80.3 (79.1 to 81.6)	80.3 (79.3 to 81.9)	79.3 (78.2 to 80.4)	79.3 (78.5 to 81.1)
Distrito Federal	55 (49.3 to 59.7)	62.6 (59.9 to 65.2)	69.6 (63.3 to 68.2)	73 (69.2 to 68.2)	75.8 (72.6 to 73.3)	78.5 (75.4 to 76.1)	80.8 (78.2 to 78.8)	82.7 (80.4 to 81.1)	78.4 (78.9 to 79.2)	78.4 (78.1 to 78.7)
Espírito Santo	59.6 (55.9 to 63.3)	63.9 (60.9 to 66.9)	66.5 (63.7 to 69)	71.2 (70.7 to 71.6)	74.7 (74 to 74.7)	76.7 (76.3 to 77)	79.2 (78 to 78.9)	80.6 (80.2 to 79.5)	78.4 (78.5 to 79.2)	78.4 (77.2 to 78)
Goias	48.3 (42.3 to 53.7)	54.8 (51.5 to 57.8)	61.8 (58.7 to 64.8)	68.4 (66.6 to 70.1)	73.1 (72.4 to 73.8)	76.4 (75.8 to 76.9)	77.5 (77 to 77.9)	79.4 (79 to 79.7)	77.7 (77.3 to 78)	75.6 (75 to 76)
Maranhão	49.8 (44.9 to 54.3)	55.7 (52.5 to 59)	60.7 (57.6 to 63.4)	68.6 (66 to 71.2)	72.3 (71.1 to 73.3)	72.7 (71.6 to 73.7)	74.3 (73.2 to 75.3)	76.6 (75.4 to 77.8)	76.6 (75.5 to 77.6)	76.8 (75 to 78)
Mato Grosso	59.6 (54.9 to 64.1)	62.8 (59.7 to 66)	66.7 (63.7 to 69.7)	73.3 (72 to 74.5)	74.3 (73.4 to 75.2)	76.1 (75.1 to 77.1)	78.3 (77.8 to 78.8)	80.2 (79.7 to 80.6)	77.5 (77.1 to 77.9)	75.8 (75.3 to 76.2)
Mato Grosso do Sul	60.6 (55.7 to 65.2)	64.7 (61.6 to 67.7)	67.6 (64.7 to 70.3)	72 (71.5 to 72.6)	74.3 (73.8 to 74.7)	76 (75.6 to 76.4)	77.8 (77.4 to 78.2)	79.7 (79.3 to 80.1)	78.1 (77.8 to 78.5)	76.1 (75.7 to 76.4)
Minas Gerais	56.4 (51.7 to 60.6)	61.3 (58.2 to 64.5)	65 (62.1 to 67.8)	69.2 (68.6 to 69.8)	73.6 (73.1 to 74)	77 (76.6 to 77.4)	79.3 (78.9 to 79.7)	80.8 (80.5 to 81.1)	78 (79.9 to 80.4)	78 (77.7 to 78.3)
Pará	53.2 (47.9 to 58.2)	60.6 (57.6 to 63.6)	65 (61.6 to 67.9)	70.2 (68.5 to 71.7)	73.9 (72.8 to 75)	76.6 (75.4 to 77.9)	78 (76.7 to 79.1)	79.4 (77.9 to 80.8)	77.9 (76.2 to 78.9)	77.9 (76.4 to 79.4)
Pernambuco	44.4 (36.7 to 51.6)	52.4 (49.1 to 55.6)	59.9 (56.7 to 62.8)	67.5 (66 to 69)	73.9 (73.1 to 74.7)	78.3 (77.6 to 78.9)	80.3 (79.8 to 80.8)	81.2 (80.7 to 81.6)	78.9 (79.5 to 80.3)	78.9 (78.6 to 79.3)
Piauí	60.7 (56.8 to 64.5)	64.2 (61.3 to 67.1)	66.4 (63.7 to 69)	69.5 (69.1 to 69.9)	72.9 (72.6 to 73.2)	75.4 (75.1 to 75.7)	77.7 (77.3 to 78)	80.1 (79.8 to 80.4)	76.3 (79.9 to 79.4)	76.3 (75.9 to 76.7)
Pernambuco	43.9 (37.4 to 50.5)	51.1 (47.7 to 54.1)	57.1 (54.2 to 59.8)	65.2 (65 to 66.6)	69.8 (69 to 70.5)	74 (73.4 to 74.5)	77.7 (77.3 to 78)	79.3 (79.9 to 79.6)	77.6 (77.3 to 78)	77.6 (77.1 to 78)
Piauí	56.5 (50.5 to 62.2)	62 (58.8 to 64.9)	65.1 (62 to 68.2)	71.3 (69 to 73.6)	71.3 (74 to 77.3					

Paraguay	59.8 (56.5 to 63.1)	70.1 (68.1 to 71.9)	71.3 (69.6 to 72.9)	74 (72.4 to 75.5)	77.2 (75.5 to 78.8)	77.9 (76.2 to 79.6)	78.2 (76.6 to 79.7)	78.6 (76.7 to 80.4)	78.7 (76.6 to 80.7)	75.9 (73.8 to 77.6)
North Africa and Middle East	45.8 (42.8 to 48.6)	51.4 (49.5 to 53.3)	56.7 (55.2 to 58.2)	62.8 (61.7 to 63.7)	67.2 (66.5 to 67.9)	71.1 (70.4 to 71.9)	73 (73.1 to 74.6)	73.7 (74.5 to 76.2)	73.7 (73.3 to 75.2)	73.7 (72.6 to 74.7)
North Africa and Middle East	45.8 (42.8 to 48.6)	51.4 (49.5 to 53.3)	56.7 (55.2 to 58.2)	62.8 (61.7 to 63.7)	67.2 (66.5 to 67.9)	71.1 (70.4 to 71.9)	73 (73.1 to 74.6)	73.7 (74.5 to 76.2)	73.7 (73.3 to 75.2)	73.7 (72.6 to 74.7)
Afghanistan	38 (34.1 to 42)	44.3 (40.8 to 47.9)	45.3 (42.0 to 49.9)	45.3 (40.6 to 49)	52.5 (50.5 to 55.2)	54.1 (51.7 to 56.5)	59.8 (57.0 to 62.6)	62.8 (60.2 to 65.5)	61.1 (58.7 to 63.5)	60.7 (58.5 to 62.8)
Algeria	44.5 (40.3 to 48.2)	49.9 (47.6 to 52.3)	55.4 (52.7 to 58)	59.4 (58.1 to 60.1)	71.2 (70.1 to 72.2)	71.2 (70.5 to 75.1)	76 (75.5 to 76.6)	75.5 (76.7 to 78.5)	76 (75.1 to 77)	75.4 (74.3 to 76.4)
Bahrain	52.7 (47.9 to 57.3)	58.6 (55.4 to 61.8)	65.5 (62.9 to 68.1)	69.9 (68.8 to 70.9)	70.5 (69.9 to 71.2)	71.3 (70.6 to 71.9)	75 (74.4 to 75.6)	76.8 (75.9 to 77.6)	75.8 (74.9 to 76.7)	75.1 (74.1 to 76)
Egypt	45.5 (41.6 to 49.3)	49.8 (48 to 51.5)	52.5 (51.1 to 53.8)	59.1 (58.1 to 60.1)	63.7 (63.1 to 64.3)	68.7 (68.2 to 69)	69.3 (69 to 69.6)	71.3 (71.1 to 71.6)	70.6 (69.6 to 71.7)	70.2 (68.7 to 71.6)
Iran	43.7 (40.2 to 47.3)	50.3 (47.9 to 52.6)	59.4 (57.7 to 61)	69.2 (68.2 to 70.1)	69.5 (68.8 to 70.2)	75 (74.5 to 75.4)	78.1 (77.8 to 78.3)	79.6 (79.3 to 80)	79.1 (78.8 to 79.5)	77.2 (76.8 to 77.6)
Alborz	46.5 (42 to 51.1)	53.3 (50.1 to 56.4)	62.9 (60.1 to 65.7)	72.4 (69.7 to 74.8)	73.5 (71.4 to 75.5)	75 (73.7 to 76.3)	77.6 (76.8 to 78.5)	79 (77.6 to 80.3)	78.4 (77.1 to 79.7)	76.5 (75.3 to 77.6)
Ardebil	42.3 (37.8 to 47)	48.4 (45.1 to 51.7)	55.9 (52.9 to 58.6)	66 (63.5 to 68.3)	69.2 (67 to 71)	74.7 (73.9 to 75.6)	79.4 (78.8 to 79.9)	79.3 (78.5 to 80.3)	78.8 (77.8 to 79.8)	76.7 (75.8 to 77.6)
Bushehr	46.3 (41.8 to 50.9)	52 (48.6 to 55.5)	59.5 (56.6 to 62.3)	67 (67 to 72)	72.7 (70.8 to 74.6)	75.9 (75.1 to 76.7)	77.9 (77.4 to 78.4)	79.8 (78.9 to 80.9)	79.4 (78.5 to 80.4)	77.6 (76.8 to 78.5)
Chahar Mahaal and Bakhtiari	50.9 (46.5 to 55.4)	56.3 (53.2 to 59.2)	62.9 (60.1 to 65.6)	70.8 (68.3 to 73.2)	72.8 (70.9 to 74.7)	77 (75.9 to 78.2)	80.5 (79.6 to 81.3)	81.3 (81.3 to 84)	82.1 (80.8 to 83.3)	80.3 (79.2 to 81.4)
East Azarbaijan	40.2 (35.8 to 44.6)	46.9 (43.4 to 50.2)	55.5 (52.7 to 58.7)	66.4 (63.3 to 69)	69.7 (67.7 to 71.5)	73.3 (72.1 to 74.4)	76.6 (75.9 to 77.2)	78.2 (77 to 79.3)	78 (76.9 to 79.2)	76.4 (75.3 to 77.5)
Fars	53.6 (49.4 to 57.6)	58.2 (55.3 to 61.3)	64.9 (62 to 67.5)	71.5 (69.8 to 73.8)	72.4 (70.2 to 74.4)	74.9 (73.6 to 76.2)	76.8 (75.9 to 77.7)	79.2 (77.8 to 80.6)	78.8 (77.5 to 80.1)	76.9 (75.6 to 78)
Gilan	45.9 (46.5 to 55.3)	56 (52 to 59.5)	64 (61.1 to 66.8)	69.4 (69.6 to 74.3)	71.2 (69.4 to 74.9)	75.2 (74.5 to 76.6)	78.7 (77.3 to 78.7)	79.3 (78.7 to 80.2)	78.9 (77.7 to 80.2)	78.9 (75.8 to 78)
Golestan	46.8 (42.4 to 50.9)	52.2 (48.9 to 55.6)	59.8 (56.1 to 62)	68 (65 to 70.4)	69.8 (67.6 to 71.9)	73.1 (72.3 to 73.8)	76.9 (76.3 to 77.3)	77 (75.9 to 78.1)	76.8 (75.7 to 77.8)	74.8 (73.9 to 75.8)
Hamadan	35.6 (31 to 39.9)	42 (38.5 to 45.6)	51.7 (48.5 to 54.6)	65.6 (63 to 68.1)	74.6 (68 to 72.1)	76 (73.7 to 75.6)	79.5 (77 to 78.2)	79.5 (78.3 to 80.7)	79.5 (78 to 80.2)	77.7 (76.6 to 78.8)
Hormozgan	46 (41.7 to 50.4)	49.8 (46.8 to 52.8)	59.8 (56.8 to 62.5)	68.2 (65.6 to 70.6)	73.5 (67.4 to 71.6)	69.5 (72.3 to 74.6)	75 (76.6 to 78.3)	79.6 (78.4 to 81)	77.2 (78 to 80.5)	77.2 (76.2 to 78.5)
Ilam	49 (44.9 to 53.4)	52.9 (49.6 to 56.2)	59.7 (56.9 to 62.5)	68.2 (65.8 to 70.5)	71.7 (69.3 to 73.2)	75 (73.8 to 76)	77 (77 to 78.4)	78.9 (77.7 to 80.1)	76.6 (77.2 to 79.6)	76.6 (75.5 to 77.8)
Isfahan	49.4 (44.8 to 54.2)	54 (50.8 to 57.3)	63.6 (60.6 to 66.4)	72.7 (70.5 to 74.9)	72.4 (72.7 to 76.4)	77.2 (76 to 78.3)	79.4 (78.6 to 80)	77.7 (79.1 to 81.5)	77.7 (78.5 to 80.9)	77.7 (76.6 to 78.7)
Kerman	40.8 (36.2 to 45.5)	48.9 (45.3 to 52.4)	58.5 (55.2 to 61.1)	68.5 (65.9 to 70.8)	71.1 (68.8 to 73.1)	73.9 (72.8 to 75)	76.7 (75.9 to 77.5)	78.6 (77.3 to 79.9)	76.7 (77 to 79.5)	76.7 (75.5 to 77.8)
Kermanshah	43.2 (38.9 to 47.4)	47.9 (44.6 to 51.2)	56.1 (53 to 58.9)	66.1 (63.4 to 68.5)	74.8 (66.8 to 71.2)	72.4 (71.2 to 73.6)	76 (75.1 to 76.8)	78.4 (77.1 to 79.8)	76.1 (76.8 to 79.3)	76.1 (75 to 77.3)
Khorasan-e-Razavi	33.6 (29.4 to 38)	40.8 (37.1 to 44.3)	51.1 (48.1 to 54.1)	64.5 (61.7 to 67.2)	72.1 (65.9 to 70.2)	72.1 (70.9 to 73.2)	76.2 (75.3 to 76.9)	78.6 (77.3 to 79.9)	76.3 (76.9 to 79.4)	76.3 (75.1 to 77.4)
Khuzestan	49.2 (44.5 to 53.7)	54.9 (51.6 to 58.3)	62 (59 to 64.9)	69.5 (66.9 to 71.9)	71.2 (70.1 to 74.4)	73.9 (73.2 to 74.6)	77.6 (77.1 to 78)	77.7 (77.1 to 79.4)	77.6 (76.6 to 78.8)	75.6 (74.5 to 76.6)
Kohgiluyeh and Boyer-Ahmad	48.7 (43.9 to 52.6)	54.9 (51.4 to 57.8)	60.7 (57.9 to 63.6)	68.5 (65.8 to 70.8)	71.2 (69.4 to 73.4)	75.2 (74 to 76.5)	79.1 (78.2 to 79.9)	78.7 (78.3 to 81.4)	79.5 (78.7 to 81)	78 (76.8 to 79.2)
Kurdistan	35.7 (31.4 to 40)	39.6 (36.5 to 43.1)	48.9 (45.9 to 52)	61.6 (58.9 to 64.4)	67.7 (65.5 to 69.8)	73.8 (72.8 to 74.8)	77.8 (77.1 to 78.3)	80.2 (79.1 to 81.3)	78.2 (78.1 to 80.9)	78 (77.1 to 79)
Lorestan	43.4 (38.3 to 48.2)	50.5 (46.9 to 53.9)	58.7 (55.7 to 61.5)	68 (65.4 to 70.4)	71.1 (69.1 to 73.1)	75.1 (74 to 76.1)	78.8 (78.1 to 79.5)	80.9 (79.7 to 82.7)	80 (78.8 to 81.5)	77.3 (76.3 to 78.6)
Markazi	46.4 (41.8 to 50.8)	50.2 (46.9 to 53.4)	57.7 (54.6 to 60.5)	68.6 (66.1 to 71)	71.5 (69.8 to 73.3)	75 (73.9 to 76)	78.5 (77.8 to 79.3)	80.7 (79.5 to 81.8)	80 (78.8 to 81.1)	77.9 (76.9 to 78.9)
Mazandaran	55 (50.5 to 59.3)	59.8 (56.5 to 62.8)	66.1 (63.3 to 68.7)	73.3 (70.8 to 75.5)	74.9 (72.9 to 76.9)	76.7 (75.5 to 77.8)	79 (78.2 to 79.8)	80.1 (78.7 to 81.5)	79.5 (78.3 to 80.8)	77.5 (76.3 to 78.7)
North Khorasan	37.9 (32.6 to 42.9)	44.1 (40.7 to 47.4)	52.1 (49.2 to 55.1)	64.3 (61.7 to 66.8)	67.9 (65.8 to 70)	72.3 (71.2 to 73.4)	76.9 (76.2 to 77.7)	77.9 (76.6 to 79.3)	77.5 (76.2 to 78.7)	75.5 (74.5 to 76.5)
Qazvin	39.2 (34.4 to 43.9)	43.8 (40.3 to 47.4)	54.1 (50.9 to 57)	66.9 (64.4 to 69.3)	71.7 (69.8 to 73.6)	74.8 (73.8 to 75.8)	79 (78.3 to 79.7)	81 (79.8 to 82.3)	80.2 (78.9 to 81.3)	77.9 (76.8 to 78.9)
Qom	50 (45.7 to 54.2)	54.3 (51 to 57.6)	61.2 (58.2 to 64)	70.2 (67.8 to 72.5)	72.3 (70.5 to 74)	74.5 (73.7 to 75.4)	76.9 (76.4 to 77.4)	79.9 (79 to 80.9)	77.1 (78.3 to 80.3)	77.1 (76.2 to 77.9)
Semnan	43.7 (39.2 to 48.1)	49.2 (45.9 to 52.5)	59 (56 to 61.9)	70.1 (67.3 to 72.4)	73.5 (71.6 to 75.4)	76.1 (74.8 to 77.2)	78.9 (78.1 to 79.7)	81 (79.6 to 82.3)	80 (78.7 to 81.3)	77.5 (76.5 to 78.6)
Sistan and Baluchistan	38.5 (33 to 43.7)	46.2 (43 to 49.5)	54.2 (51.3 to 57.1)	64.7 (61.9 to 67.3)	68 (65.5 to 70.2)	72.9 (71.4 to 74.5)	76.6 (75.4 to 77.8)	77.9 (75.8 to 80)	77 (75.2 to 78.6)	74.9 (73.3 to 76.4)
South Khorasan	48.7 (35.4 to 44.2)	49.7 (43.1 to 50.1)	66.5 (51.8 to 57.4)	66.5 (63.7 to 68.9)	70.2 (67.8 to 72.8)	75.2 (74 to 77.1)	79.1 (78.4 to 79.8)	81.5 (80.3 to 82.9)	80.4 (79.4 to 81.7)	78.5 (77.6 to 79.6)
Tehran	55.5 (51.2 to 59.6)	62.5 (59.3 to 65.5)	70.4 (67.7 to 72.8)	77.4 (74 to 78.8)	76.5 (75.3 to 79.4)	79 (77.7 to 80.5)	81.1 (80.1 to 82.2)	81.1 (80.4 to 83.6)	81.1 (80 to 82.5)	79.3 (78.2 to 80.7)
West Azarbaijan	41.1 (36.9 to 45.1)	45.9 (42.6 to 49.3)	54.3 (51.2 to 57)	65.8 (63.1 to 68.4)	72.5 (67 to 71.2)	75.5 (71.5 to 73.5)	76.6 (76.1 to 77.2)	78 (76.9 to 79.1)	77.7 (76.6 to 78.8)	75.8 (74.8 to 76.9)
Yazd	42.9 (38.1 to 47.3)	52.3 (49 to 55.5)	61.4 (58.7 to 64)	70.9 (68.4 to 73.1)	75.5 (71.6 to 75.4)	75.6 (74.4 to 76.8)	78.9 (77 to 78.6)	80 (78.7 to 81.3)	76.3 (77.7 to 80)	76.3 (75.3 to 77.2)
Zanjan	34.3 (29.1 to 39.6)	38.5 (35 to 41.9)	49.6 (46.5 to 52.6)	65 (62.4 to 67.5)	72.2 (40 to 44.2)	75.2 (74.2 to 76.2)	81.7 (79.1 to 80.1)	78.6 (80.6 to 82.8)	78.6 (79.7 to 81.8)	76.9 (77.7 to 79.5)
Iraq	58.6 (55.1 to 62)	65.6 (61.1 to 65.3)	70 (63.5 to 67.4)	73 (68.1 to 71.8)	76.2 (68.5 to 72.1)	78 (68.9 to 74.5)	79.6 (71 to 76.7)	80.4 (73 to 77.9)	73.5 (71 to 74.5)	73.5 (71.6 to 75.4)
Jordan	52.9 (48 to 57.2)	59.9 (56.8 to 62.7)	70.7 (64.1 to 67.1)	72.2 (69.1 to 72.5)	77.2 (70.5 to 73.3)	80.4 (70.6 to 73.8)	80.4 (76.2 to 78.1)	81.7 (79.1 to 81.8)	81.7 (77.1 to 79.9)	81.7 (76.1 to 78.9)
Kuwait	67.2 (63.1 to 71.1)	73.4 (70 to 73.9)	74.8 (72.9 to 74)	77.3 (74.4 to 75.2)	80.2 (76.8 to 77.8)	82.8 (79.8 to 80.5)	87.3 (82.5 to 83.2)	85.1 (86.8 to 87.7)	85.1 (85 to 85.9)	85.1 (84 to 86.2)
Lebanon	55.8 (50.4 to 61.5)	66.7 (63.5 to 69.8)	71.8 (67.4 to 72.6)	78 (69.4 to 73.8)	82.2 (71.2 to 74.5)	87.1 (75.7 to 78.2)	80.4 (79.1 to 80.9)	82.2 (81.1 to 83.3)	80.4 (79.3 to 81.3)	78.4 (77.4 to 79.3)
Libya	43.7 (40.1 to 47.5)	51.8 (49.1 to 54.9)	63.7 (62 to 65.7)	71.3 (70.1 to 72.6)	74.5 (72.7 to 76.4)	76.2 (75.2 to 77.3)	79.4 (74 to 75.9)	73.4 (72.2 to 77.1)	73.4 (71.2 to 75.9)	73.4 (70.9 to 75.4)
Morocco	48.7 (39.8 to 47.4)	49.7 (46.3 to 52)	66.5 (54.1 to 58.8)	66.5 (60.6 to 64.3)	70.2 (66.8 to 69.8)	75.2 (69.6 to 72.8)	79.1 (70.9 to 75.1)	81.5 (72.9 to 77.2)	81.5 (71.7 to 75.5)	78.5 (72.2 to 75.8)
Oman	42.9 (37.4 to 47.9)	50 (46.1 to 54)	59.5 (56.1 to 62.6)	66.9 (63.6 to 69)	72.3 (69.4 to 75.3)	75.7 (73.5 to 78)	77.3 (77.6 to 80.7)	79.1 (77.6 to 80.6)	77 (75.1 to 78.2)	76.3 (69.8 to 71.8)
Palestine	46.2 (41.2 to 51.2)	55.5 (52.1 to 59)	63.3 (60.5 to 65.7)	69.4 (66.5 to 71.8)	71.7 (69.9 to 73.4)	73.2 (72.2 to 74.1)	74.9 (74.3 to 75.5)	77.8 (76.9 to 78.7)	77.4 (76.3 to 78.4)	76.2 (75.2 to 77.2)
Qatar	62.5 (58 to 66.4)	64.8 (61.8 to 67.5)	68.9 (66.4 to 71.2)	72.6 (70.6 to 74.5)	72.7 (71.3 to 74.1)	73.7 (72.4 to 75.1)	75.6 (74.3 to 76.8)	79.2 (78.2 to 81.6)	79.2 (77.7 to 80.7)	79.2 (77.6 to 80.7)
Saudi Arabia	53.3 (48.6 to 58)	55 (51.3 to 58.2)	60.8 (57.5 to 64)	67.5 (64.1 to 70.4)	69.4 (66.7 to 72.1)	71.6 (70 to 73.1)	73.5 (72.4 to 74.5)	75.3 (73.3 to 77.3)	74.7 (72.7 to 76.6)	75.1 (72.9 to 77.2)
Sudan	47.1 (42.3 to 51.6)	49.9 (46.7 to 53)	52.5 (50.2 to 54.7)	54.8 (52.8 to 56.9)	59.2 (57 to 61.5)	64.1 (61.7 to 66.5)	68.8 (66 to 71.4)	71.8 (68.6 to 74.5)	70.3 (67.3 to 72.8)	70.1 (67.2 to 72.7)
Syria	54.6 (50.4 to 58.7)	63.7 (61.2 to 66.5)	69.1 (67.2 to 70.9)	72 (69.7 to 74.3)	74 (68.7 to 72.7)	72.8 (71.5 to 73.9)	75.6 (74.2 to 77)	78.9 (72.3 to 76.5)	77.1 (72.8 to 76.9)	77.1 (72.5 to 76.6)
Tunisia	44 (40.1 to 47.7)	50.9 (49.2 to 52.8)	57.8 (56.5 to 59)	68 (66.9 to 69)	74.4 (73.5 to 75.4)	76.9 (75.4 to 78.3)	80.3 (76.3 to 81.4)	82.8 (77.8 to 82.8)	80.3 (77.1 to 82.2)	77.1 (75.1 to 79)
Türkiye	50 (46 to 54.1)	54.1 (51.2 to 57.2)	60.7 (58.3 to 63.2)	67.4 (65.5 to 69.2)	71.3 (70 to 72.5)	77.6 (76.2 to 78.9)	79.6 (78.2 to 80.9)	81 (78.8 to 81.2)	78.5 (77.2 to 79.7)	78.3 (77 to 79.5)
United Arab Emirates	57.4 (52.7 to 61.7)	60.6 (57.2 to 64)	67.5 (64.4 to 70.7)	73.3 (66.7 to 72.3)	70.9 (68.7 to 73.2)	72.5 (70.9 to 74.2)	75.2 (70 to 71.5)	71.2 (69.5 to 71.2)	71.4 (70.6 to 72.3)	71.5 (70.8 to 72.3)
Yemen	48.5 (28.4 to 35.8)	49.5 (37.6 to 43.6)	55.3 (42.9 to 48.3)	60.7 (52.7 to 57.9)	67.5 (5					

	48.8	50.6	54.8	58.7	61	61.3	65	67.4	65	65.6
Gilgit-Baltistan	(43.7 to 53.5)	(46.6 to 54.6)	(50.9 to 58.4)	(54.9 to 62.4)	(57.3 to 64.6)	(57.7 to 65.2)	(60.8 to 69.2)	(62.9 to 72.1)	(61.1 to 68.6)	(61.8 to 69.4)
	45.6	50.9	59.2	67	70.7	71.4	73.9	73.4	73.2	73.2
Islamabad Capital Territory	(39.4 to 51.4)	(46.6 to 55.2)	(55.3 to 63.4)	(63.7 to 70.3)	(67.3 to 73.7)	(67.7 to 74.5)	(70.4 to 77.1)	(71.6 to 78.7)	(70.1 to 76.2)	(69.9 to 76.1)
	43.6	52.3	62.9	67.6	62.9	63.9	66.2	68.3	66.8	66.8
Khyber Pakhtunkhwa	(38.4 to 48.6)	(48.5 to 56.4)	(54.4 to 60.9)	(59.8 to 66.1)	(61.9 to 68.4)	(60.6 to 67.1)	(62.4 to 69.9)	(64.2 to 72.1)	(62.8 to 69.8)	(63.2 to 70.3)
	46.5	51.8	56.3	59.7	62.1	62.6	65.6	67.9	66.6	66.2
Punjab	(42.7 to 50.4)	(49.1 to 54.8)	(54.5 to 58.5)	(57.9 to 61.7)	(60.3 to 64)	(60.5 to 64.7)	(63.1 to 68.1)	(64.7 to 71.1)	(63.3 to 69.3)	(63.3 to 69.3)
	45.2	52.4	57.9	62.3	63.1	63.1	65.7	68.1	66.1	66.5
Sindh	(40.3 to 50.3)	(48.6 to 56.1)	(54.7 to 61.2)	(59.2 to 65)	(60 to 66)	(60 to 66.3)	(61.8 to 69.2)	(64.7 to 71.1)	(62.8 to 69.8)	(63.6 to 69.5)
	49.6	54.5	62	65.4	69.4	72.3	76.2	78.8	78.8	78.6
Southeast Asia, east Asia, and Oceania	(46.4 to 52.5)	(23.2 to 42.7)	(59.7 to 64)	(63.7 to 67)	(68.1 to 70.6)	(71.6 to 73.1)	(75.5 to 76.9)	(73.4 to 80.1)	(77.2 to 80.2)	(77.2 to 80)
	50.6	28.9	63.3	66.5	70.1	73.3	77.8	80.5	80.6	80.7
East Asia	(46.8 to 54)	(16.6 to 38.7)	(60.2 to 66)	(64.3 to 68.6)	(68.5 to 71.7)	(72.3 to 74.2)	(76.9 to 78.6)	(78.7 to 82.1)	(77.8 to 82.3)	(78.9 to 82.5)
	50.7	28	63	66.2	69.9	73.4	77.8	80.5	80.6	80.7
China	(46.9 to 54.3)	(15.8 to 37.9)	(59.9 to 65.8)	(64 to 68.5)	(68.3 to 71.6)	(72.5 to 74.4)	(76.9 to 78.7)	(78.7 to 82.2)	(78.7 to 82.3)	(78.9 to 82.6)
	41.2	66	69.4	71.4	72.4	64.8	73.4	75.8	76	76.2
North Korea	(38 to 44.1)	(62.5 to 69)	(66.3 to 72.6)	(68 to 74.3)	(69.2 to 75.3)	(52.6 to 71.1)	(71.3 to 75.7)	(73.2 to 77.9)	(73.4 to 78.1)	(73.6 to 78.5)
	58.4	66.8	72.2	75	77.3	79.8	83	84.4	85	84.6
Taiwan (province of China)	(56.1 to 60.6)	(66.6 to 67)	(72 to 72.3)	(74.8 to 75.1)	(77.1 to 77.4)	(79.6 to 79.9)	(82.8 to 83.2)	(84.3 to 84.6)	(84.8 to 85.2)	(84.4 to 84.8)
	49.2	56	60.5	63.5	64.5	65.7	66.6	68.1	68	66.6
Oceania	(46.2 to 52.3)	(53.4 to 58.5)	(58.2 to 62.7)	(61.1 to 65.6)	(62.2 to 66.7)	(63.9 to 67.4)	(64.8 to 68.3)	(66 to 70)	(65.9 to 70)	(64.2 to 69)
	63.2	67.6	69.4	72.3	73.8	73	72.6	72	72.8	72.8
American Samoa	(60.7 to 65.4)	(66.2 to 68.9)	(68.1 to 70.6)	(71.1 to 73.6)	(72.8 to 74.7)	(72 to 74)	(71.5 to 73.7)	(70.7 to 74.4)	(70.2 to 73.7)	(70.6 to 74.9)
	46.7	57.7	65.2	68.5	71.4	75.6	78.8	79.8	79.6	79.6
Cook Islands	(44.7 to 48.7)	(56.3 to 59.2)	(63.7 to 66.7)	(67.1 to 69.9)	(69.8 to 73)	(74 to 77.1)	(77.4 to 80)	(77.7 to 81.7)	(77.6 to 81.5)	(77.6 to 81.6)
	59.2	66.6	69	69.7	69.1	68.2	69.2	70.4	70.4	68.8
Fiji	(57.7 to 60.6)	(65.6 to 67.7)	(68 to 70)	(68.7 to 70.6)	(67.2 to 71)	(67.6 to 68.7)	(68.3 to 70.1)	(67.6 to 73.1)	(67.4 to 73.2)	(65.8 to 71.9)
	70.1	70.6	71.1	71.8	75.8	78.6	82.9	82.9	85.1	82.9
Guam	(68.3 to 71.8)	(69.7 to 71.4)	(70.5 to 71.4)	(73.8 to 74.6)	(75.2 to 76.4)	(78 to 79.3)	(82.1 to 83.8)	(84.3 to 87.4)	(84.3 to 87.4)	(83.2 to 84.7)
	48.3	53.3	57.3	60.9	61.5	63.5	65.1	66.6	66.8	67
Kiribati	(44.4 to 51.4)	(50.3 to 56.4)	(54.5 to 60.2)	(58.3 to 63.6)	(59.4 to 63.6)	(61.4 to 65.4)	(62.6 to 67.5)	(63.7 to 69.1)	(63.9 to 69.3)	(64.1 to 69.5)
	53.6	60.9	64.8	67.2	63.9	64.6	66.4	66.6	66.6	66.8
Marshall Islands	(49.1 to 58)	(57.5 to 64.5)	(61.6 to 67.8)	(65.1 to 69.5)	(65 to 67.5)	(62.2 to 65.5)	(62.7 to 66.6)	(63.4 to 69.1)	(63.5 to 69.4)	(63.5 to 69.6)
	45.1	55.9	60.7	64	68.6	69.5	69.6	69.6	69.6	69.6
Federated States of Micronesia	(41.3 to 48.8)	(53.1 to 58.5)	(58 to 63.5)	(61.3 to 66.8)	(62.9 to 68.2)	(64.7 to 68.9)	(66.3 to 70.8)	(66.6 to 72.2)	(66.6 to 72.3)	(66.6 to 72.4)
	54.5	58.2	60.5	63.6	61.5	62	62	65.3	65.3	65.3
Nauru	(50.8 to 58.2)	(55.4 to 60.8)	(57.9 to 63.1)	(60.6 to 66.5)	(62.1 to 66.6)	(59.5 to 63.5)	(59.7 to 64.4)	(62 to 68.2)	(62.1 to 68.4)	(62.3 to 68.7)
	54.5	64.1	72.1	71.9	71.9	71.6	73.3	69.2	69.2	69.2
Niue	(51.7 to 57.1)	(61.8 to 66.5)	(67 to 71.9)	(69.4 to 74.7)	(69.4 to 74.3)	(69.4 to 73.8)	(70.2 to 75)	(70.7 to 75.8)	(67.5 to 71)	(67.6 to 71.1)
	65.4	68.1	70.3	71.8	73.2	75.3	76.2	75	75	75
Northern Mariana Islands	(61.6 to 68.7)	(65.3 to 70.8)	(67.5 to 73.2)	(68.7 to 74.4)	(70.4 to 75.8)	(73.2 to 77.2)	(74.3 to 78.1)	(73.9 to 78.3)	(75 to 80.5)	(73.8 to 77.1)
	50.8	58.1	63.9	67.8	68.6	69.7	70.3	70.4	70.4	70.4
Palau	(45.3 to 55.8)	(54.3 to 61.8)	(60.5 to 67.2)	(63.7 to 69.8)	(65.8 to 71.4)	(67.7 to 71.9)	(67.4 to 71.5)	(68.1 to 72.4)	(68.2 to 72.5)	(68.2 to 72.6)
	45.9	53.4	61.3	64.4	62.8	64.4	65.5	67.3	65.5	65.5
Papua New Guinea	(42 to 49.7)	(50.4 to 56.5)	(55.6 to 61.4)	(58.4 to 64.2)	(59.8 to 65.6)	(62.2 to 66.7)	(63.3 to 67.7)	(64.8 to 69.6)	(64.7 to 69.5)	(62.8 to 68.3)
	58	65.6	68.1	72.1	71.1	71.7	72	71.7	71.6	71.9
Samoa	(55.3 to 60.6)	(64 to 67.1)	(66.9 to 69.3)	(70.3 to 73.7)	(69.1 to 73.1)	(69.4 to 73.6)	(68.4 to 72.8)	(68.4 to 72.8)	(69.3 to 74.2)	(69.5 to 74.2)
	48.6	52.9	58.5	62.9	64.1	69.2	66.9	68.1	68.1	68.4
Solomon Islands	(45.3 to 51.9)	(49.9 to 55.8)	(55.5 to 61.1)	(60 to 65.7)	(61.3 to 66.7)	(63.8 to 68.4)	(64 to 69.7)	(65.2 to 71.1)	(65.2 to 71.1)	(65.2 to 71.1)
	58.2	61.4	64.5	66.3	68.6	70.3	72.2	73.7	67.8	67.8
Tokelau	(54.7 to 61.2)	(58 to 65.1)	(61.3 to 67.7)	(63.3 to 69.4)	(65.9 to 71.3)	(67.6 to 72.7)	(69.2 to 74.8)	(70.6 to 76.4)	(65.6 to 69.9)	(65.6 to 70)
	62.9	65.8	67.5	70.1	73.1	73.9	74.6	75.5	75.6	75.7
Tonga	(59.4 to 65.9)	(64.1 to 67.6)	(65.5 to 69.4)	(68.5 to 71.6)	(71.5 to 74.7)	(72.5 to 75.4)	(72.4 to 76.8)	(72.8 to 77.9)	(72.9 to 78.1)	(72.9 to 78.2)
	49.2	54.2	57.3	59.3	62.5	63.5	69	70.2	70.4	70.6
Tuvalu	(44.5 to 54)	(50.3 to 58.1)	(54.3 to 60.3)	(56.7 to 61.9)	(60.2 to 64.7)	(61.5 to 65.3)	(66.7 to 71.3)	(67.4 to 72.6)	(67.6 to 72.9)	(67.8 to 73.2)
	49.9	54.2	59.8	65.2	67.2	68.1	69.3	70.5	70.5	69.4
Vanuatu	(46.5 to 53.4)	(51.1 to 57.4)	(56.9 to 62.9)	(62.2 to 68)	(64.4 to 69.8)	(65.7 to 70.2)	(67.5 to 71)	(68.7 to 72.2)	(68.6 to 72.2)	(67.3 to 71.3)
	47.2	54.5	59	63.8	67.9	70.5	73.3	75.5	75.5	74.3
Southeast Asia	(44.6 to 49.9)	(52.6 to 56.4)	(57.5 to 60.5)	(62.5 to 65)	(67.1 to 68.7)	(69.7 to 71.3)	(72.3 to 74.1)	(74.2 to 76.6)	(74.1 to 76.7)	(72.7 to 75.8)
	45.4	50.2	51	55.4	59.6	62.4	69.2	71.9	71	71
Cambodia	(40.4 to 50.2)	(46.3 to 53.9)	(47.7 to 54)	(52.8 to 57.9)	(58 to 61.2)	(60.9 to 63.8)	(67.5 to 70.9)	(69.1 to 74.3)	(69.2 to 74.5)	(68.2 to 73.6)
	44.4	50.2	55.8	61	65.4	68.3	70.8	72.8	72	72
Indonesia	(41.3 to 47.8)	(47.3 to 53.1)	(53.3 to 58.2)	(59.2 to 62.6)	(64.2 to 66.4)	(67.1 to 69.5)	(69.1 to 72.3)	(70.9 to 75.4)	(70.5 to 74.8)	(69.6 to 74.3)
	51.1	55.7	59	62.5	65.6	68.4	69.1	71.3	71	70.3
Aceh	(46.9 to 55.5)	(51.7 to 59.6)	(54.9 to 62.7)	(59.4 to 65.5)	(63.4 to 68)	(66.3 to 70.6)	(66.6 to 71.5)	(67.9 to 74.9)	(67.6 to 74.2)	(67.2 to 73.6)
	45.8	51.2	55.6	59.1	65.9	69.2	73.5	73.7	73.4	72.7
Bali	(41.1 to 50.3)	(47.3 to 55.1)	(51.8 to 59.6)	(57.1 to 63)	(63.8 to 67.8)	(67.2 to 71.3)	(69.2 to 73.9)	(70.6 to 76.7)	(70.3 to 76.2)	(69.6 to 75.6)
	42	47.7	52.5	57	62.9	67	69.9	69.1	68.9	67.9
Bangka-Belitung Islands	(36.7 to 47)	(43.4 to 52)	(48.9 to 56)	(53.8 to 59.9)	(57.7 to 62.7)	(61.9 to 66)	(64 to 69.7)	(65.9 to 72.1)	(65.5 to 71.9)	(65.2 to 71)
	39.3	41.4	49	56.5	63.6	69.9	72.4	72.4	71.5	71.5
Banten	(34.5 to 44.3)	(37.4 to 46)	(45.3 to 52.5)	(53.6 to 59.4)	(61.3 to 65.8)	(65.7 to 70)	(67.3 to 72.4)	(69.2 to 75.4)	(68.8 to 74.9)	(68.2 to 74.7)
	36.9	42.4	48.6	54.1	63.5	59.6	66.5	69.8	69.8	69.8
Bengkulu	(33 to 41.2)	(38.6 to 46.3)	(45.2 to 51.9)	(51.1 to 57.1)	(57.2 to 61.5)	(61.3 to 65.7)	(64.1 to 69.3)	(66.5 to 72.9)	(66.2 to 72.7)	(65.8 to 72.3)
	40.9	43.6	49.3	53.4	57.5	60.2	61.7	65.4	65.4	65.4
Gorontalo	(36.1 to 46.3)	(39.2 to 48)	(45.7 to 53)	(50.4 to 56.6)	(55.1 to 60)	(57.9 to 62.6)	(58.7 to 64.5)	(61.9 to 68.9)	(61.5 to 69)	(61.5 to 68.5)
	52.3	55.4	60.9	64.9	68.4	71.3	75.1	73.9	73.9	73.9
Jakarta	(48.3 to 56.5)	(51.4 to 59.3)	(57 to 64.4)	(62 to 67.5)	(66.3 to 70.5)	(69.4 to 73.3)	(70.8 to 75.4)	(72.1 to 77.9)	(71.7 to 77.3)	(71 to 76.8)
	40.5	45.5	50.5	55.3	61.1	69.1	71.8	70.9	70.9	70.9
Jambi	(36.3 to 44.7)	(41.7 to 49.3)	(46.8 to 54)	(52.5 to 58)	(58.9 to 63.3)	(64.1 to 68.1)	(66.7 to 71.5)	(68.8 to 75)	(68.5 to 74.7)	(67.9 to 74.1)
	42.8	48	54.8	61	65.9	68.9	74	72.8	72.8	72.8
West Java	(39.1 to 46.7)	(44.4 to 51.5)	(51.4 to 58.1)	(58.5 to 63.4)	(64.1 to 67.8)	(66.9 to 70.7)	(69.2 to 73.7)	(71.1 to 76.7)	(70.7 to 76.3)	(69.7 to 75.4)
	48.9	55	60	64.9	69.2	72.8	75	73.6	73.6	73.6
Central Java	(44.7 to 53.2)	(51.2 to 58.7)	(56.6 to 63.3)	(62.4 to 67.4)	(67.3 to 70.9)	(69.2 to 72.6)	(70.6 to 74.9)	(72.2 to 77.5)	(71.7 to 77.1)	(70.9 to 76.3)
	46.6	52.4	57.7	62.5	66.4	69.8	73	73.3	73.9	73.9
East Java	(42.7 to 50.4)	(49.1 to 55.8)	(54.4 to 60.9)	(60.1 to 64.8)	(64.6 to 68.1)	(67.9 to 71.5)	(70.7 to 75.1)	(72.5 to 77.9)	(71.8 to 77.3)	(71.2 to 76.7)
	44.5	49.6	53.9	60	68.4	71.4	73.3	74.7	74.7	74.7
West Kalimantan	(40.6 to 49.1)	(42.8 to 50.3)	(46 to 53.2)	(51.1 to 56.7)	(57.7 to 62.2)	(62.7 to 66.7)	(66.1 to 70.9)	(68.3 to 74.5)	(68.1 to 74.2)	(67.2 to 73.6)
	39.4	42.9	49.5	55.7	59.4	63.2	66.9	69.9	69.9	69.9
South Kalimantan	(35.7 to 43.4)	(39.5 to 46.3)	(46.2 to 53.3)	(52.5 to 58.2)	(57.6 to 62.1)	(62.2 to 65.4)	(64.2 to 69.2)	(66.6 to 73)	(66.2 to 72.7)	(65.3 to 71.9)
	47.8	53	56.9	60	63	67.7	69.3	71.5	71.1	70.4
Central Kalimantan	(43.9 to 52.4)	(49.3 to 57.1)	(53.4 to 60.6)	(57.2 to 63.1)	(60.7 to 65.2)	(65.7 to 69.6)	(67.7 to 81)	(68.2 to 74.6)	(68.2 to 74.1)	(67.1 to 73.5)
	51.8	52.7	56.6	61	63.6	65.9	68.4	71.2	70.9	70.2
East Kalimantan	(47.7 to 56)	(48.9 to 56.5)	(53.1 to 60.2)	(58.3 to 63.9)	(61.4 to 65.8)	(63.8 to 67.8)	(65.8 to 70.6)	(68.1 to 74.3)	(67.7 to 73.8)	(67 to 73.3)
	58.1	56.8	60.6	66.2	71.7	75.4	77.5	79.2	78.5	76.9
North Kalimantan	(54 to 62.3)	(53.1 to 59.9)	(57.4 to 63.9)	(63.3 to 69)	(69.2 to 74.1)	(73.2 to 77.8)	(75.1 to 80)	(76.1 to 82.5)	(75.4 to 81.4)	(73.7 to 80.2)
	50.9	53.9	58.5	61.8	65					

	46.5	52.7	57.5	61.5	64.8	67	69.4	71.8	71.4	70.8
North Sumatra	(42.6 to 50.4)	(48.8 to 56.7)	(53.9 to 61.5)	(58.6 to 64.2)	(62.6 to 67)	(65 to 69.1)	(66.9 to 71.8)	(68.5 to 75)	(68.4 to 74.4)	(67.5 to 73.9)
	44.8	55	61.5	65.9	68.1	69.4	71.6	73.5	72.3	72.3
Yogyakarta	(40.3 to 49.6)	(50.8 to 59)	(57.7 to 65.3)	(62.9 to 68.8)	(66 to 70.1)	(67.4 to 71.3)	(69.1 to 74)	(70.3 to 76.5)	(70.1 to 76)	(69.2 to 75.1)
	41	41.4	44	48.8	60	60	67	70.9	71.4	70.4
Laos	(36.2 to 45.9)	(37.4 to 45.6)	(39.8 to 48.1)	(45.2 to 52.7)	(51.7 to 57.4)	(58 to 62.1)	(64.9 to 69.2)	(68.1 to 73.6)	(68.3 to 73.9)	(67.4 to 73.2)
	57.5	65.4	73.5	73.7	74.5	75.6	77.1	77.1	78.1	75.7
Malaysia	(54.4 to 60.6)	(65.1 to 65.7)	(73.1 to 73.8)	(71.4 to 76)	(74.4 to 74.7)	(75.5 to 75.7)	(75.5 to 77.2)	(77 to 77.2)	(78 to 78.2)	(75.2 to 76.2)
	42	42	50.5	55	65.4	72.8	79.3	81.9	82	81.2
Maldives	(32 to 40.9)	(38.1 to 45.8)	(48.5 to 53.3)	(53.9 to 60.2)	(64.6 to 66.2)	(71.9 to 73.7)	(78.4 to 80.1)	(80.9 to 83)	(81 to 83.1)	(79.7 to 82.6)
	52.6	59.9	66.1	71	74.1	75.5	77.8	77.7	78.5	76.9
Mauritius	(50.1 to 53.5)	(59.3 to 60.5)	(65.6 to 66.7)	(70.5 to 71.5)	(73.6 to 74.5)	(75 to 75.9)	(77.3 to 78.2)	(77.1 to 78.3)	(77.9 to 79.1)	(76.1 to 78.1)
	35.8	43.3	48	53.6	58.1	61.4	67.6	72.2	72	71.2
Myanmar	(39 to 40.7)	(39.6 to 46.9)	(44.7 to 51.6)	(50.5 to 56.6)	(55.2 to 60.8)	(59.4 to 63.6)	(65.5 to 69.8)	(69.8 to 74.2)	(69.6 to 74.1)	(68.7 to 73.5)
	58.8	63.4	65.7	69	71.8	73.8	74	74.7	75.2	72.2
Philippines	(55.3 to 61.8)	(61.9 to 64.7)	(64.6 to 66.7)	(68.1 to 69.8)	(70.9 to 72.6)	(73 to 74.7)	(73.2 to 74.8)	(73.8 to 75.8)	(74.2 to 76.2)	(70.6 to 73.8)
	62.9	66	69.4	74.6	75.5	76.6	77	76.9	78.3	76.5
Seychelles	(60.6 to 65)	(65 to 67)	(68.4 to 70.3)	(70.7 to 75.5)	(74.6 to 76.3)	(76 to 77.3)	(76.4 to 77.7)	(75.9 to 77.9)	(77.4 to 79.1)	(75.5 to 77.4)
	54.1	64	67.4	71.2	74.1	76.5	79.1	81.2	80.4	79.7
Sri Lanka	(53 to 55)	(63.8 to 64.3)	(67.2 to 67.7)	(71 to 71.4)	(73.3 to 74.9)	(76.3 to 76.6)	(78.1 to 78.4)	(77.9 to 82.9)	(81.5 to 86)	(76.8 to 83.1)
	53.9	63.2	67.4	70.6	74.6	75.1	79.1	81.2	81.2	80.3
Thailand	(50.8 to 56.9)	(61.6 to 64.9)	(65.8 to 69)	(69 to 72)	(73.2 to 75.8)	(73.7 to 76.7)	(77.8 to 80.3)	(79.7 to 82.6)	(79.2 to 83.3)	(77.8 to 82.6)
	42.7	47.8	49.3	51.5	59.7	65.8	70.3	71.7	71.7	70.5
Timor-Leste	(37.5 to 47.9)	(44.2 to 51.2)	(46.1 to 52.5)	(48.5 to 54.2)	(57.5 to 61.9)	(63.8 to 67.7)	(68.8 to 71.9)	(69.5 to 73.7)	(69.6 to 73.8)	(68.2 to 72.8)
	50.3	62	63.6	69.9	73.2	76.4	77.4	78.7	78.8	78.3
Viet Nam	(44.7 to 55.3)	(58.5 to 65.3)	(60.7 to 66.1)	(67.3 to 72.3)	(71 to 75)	(74.8 to 77.8)	(75.9 to 78.9)	(76.9 to 80.6)	(77.4 to 80.8)	(76.5 to 80.3)
	43.9	47.4	50.8	54.1	55.6	54.5	60.5	66.5	64.9	64.1
Sub-Saharan Africa	(40.3 to 47.3)	(45 to 49.9)	(49.1 to 52.5)	(52.9 to 55.4)	(54.7 to 56.6)	(53.1 to 55.9)	(59.4 to 61.6)	(64.3 to 66.5)	(63.1 to 66.5)	(62.4 to 65.5)
	44	48.7	51.5	55.8	55	54.6	59.8	65.3	64.1	63.8
Central sub-Saharan Africa	(39.4 to 48.6)	(45.5 to 52)	(48.5 to 53.3)	(51.2 to 56.3)	(53.2 to 56.9)	(52.7 to 56.5)	(57.9 to 61.9)	(62.7 to 67.8)	(62.1 to 66.8)	(61.5 to 66)
	45.3	47.8	49.7	51.2	52.2	55	62.3	66.3	65.3	63.7
Angola	(40.7 to 50.1)	(44.3 to 51.2)	(45.9 to 53.4)	(47.7 to 54.3)	(49.4 to 54.9)	(53.1 to 57)	(59.8 to 64.7)	(63 to 69.5)	(62.1 to 68.3)	(60.8 to 66.6)
	45.3	47.3	49.9	51.1	50.3	45	55.8	54.6	55.8	55.2
Central African Republic	(40.2 to 50.2)	(43.4 to 51.9)	(46.6 to 53.3)	(48.6 to 53.6)	(48.2 to 52.6)	(42 to 48.1)	(47 to 54)	(51.6 to 59.6)	(50.7 to 57.9)	(51.2 to 58.6)
	39.3	44.8	48.6	55.4	56.9	53.4	63.8	63.3	63.8	63.1
Congo (Brazzaville)	(34.1 to 43.8)	(41.8 to 47.8)	(45.2 to 52.2)	(52.9 to 58.1)	(54.9 to 59.2)	(51.3 to 55.3)	(58.1 to 62.3)	(60.9 to 66.6)	(60.5 to 65.7)	(60.4 to 65.6)
	44.2	49.6	54.5	55.3	56.7	59.7	65.1	65.7	64.5	64.5
DR Congo	(39.1 to 49.1)	(46.2 to 53.1)	(48.8 to 55.6)	(51.7 to 57.1)	(54.1 to 57.9)	(53.1 to 57.6)	(57.8 to 61.8)	(63 to 68.4)	(62.6 to 67.5)	(62.3 to 67)
	32.8	48.3	53.7	58.5	62.1	62.1	68.5	63.7	63.7	63.7
Equatorial Guinea	(27.9 to 37.5)	(38.7 to 45.6)	(44.9 to 52)	(50.4 to 57)	(51.7 to 57.6)	(54.9 to 62.1)	(57.6 to 66.7)	(60.5 to 70.7)	(59 to 67.8)	(58.9 to 67.7)
	36.1	49.6	55.6	61	64.3	61	68.7	67.3	67.3	67.3
Gabon	(30.4 to 42.2)	(45.6 to 53.5)	(51.9 to 59.4)	(59.8 to 65.2)	(62.3 to 66.5)	(58.2 to 63.7)	(61.7 to 67.6)	(65 to 72.2)	(64.2 to 70.6)	(64 to 70.2)
	40.8	46	52.3	53.1	53.3	61.7	67	65.9	64.5	64.5
Eastern sub-Saharan Africa	(37.2 to 44.2)	(43.7 to 48.5)	(47.6 to 51.1)	(51 to 53.6)	(52 to 54.3)	(51.6 to 54.9)	(60.5 to 62.8)	(65.3 to 68.5)	(64.2 to 67.4)	(62.9 to 66)
	39.5	44.2	50.1	51.2	51.2	48.1	61.1	65.6	64.9	64.9
Burundi	(33.8 to 45)	(40.6 to 47.8)	(43.7 to 49.8)	(47.6 to 52.8)	(48.5 to 53.9)	(45.7 to 50.6)	(59.1 to 63.1)	(64 to 68.7)	(63.2 to 68)	(62.6 to 67.2)
	45.7	48.2	55.5	59.6	62.2	69.3	66.7	68.2	68.2	68.2
Comoros	(41.8 to 48.5)	(45.1 to 51.4)	(49.3 to 54.9)	(52.6 to 58.3)	(57.1 to 62.1)	(59.9 to 64.7)	(64.7 to 68.9)	(66.8 to 71.6)	(66.6 to 70.2)	(65.8 to 70.2)
	40.4	59.2	61.7	63.6	63.6	64.9	64.9	66.8	67.1	67
Djibouti	(36.4 to 49.4)	(55.6 to 63)	(57.9 to 64.7)	(60.7 to 66.5)	(60.2 to 66.4)	(59 to 66.1)	(60.9 to 68.6)	(64.4 to 72.1)	(63.4 to 70.2)	(63.4 to 70)
	41.4	44.7	46	48.4	52.3	58.8	62.8	66	66	64.8
Eritrea	(36.4 to 46.4)	(40.9 to 48.8)	(37.5 to 50.5)	(46.3 to 50.6)	(50.4 to 54.2)	(56 to 61.9)	(59.5 to 66.1)	(62.4 to 69.3)	(62.4 to 69.3)	(61.5 to 67.8)
	36.2	43.2	44.6	46.3	49	52.9	64.9	70.1	68.9	67.5
Ethiopia	(32.1 to 40)	(40.4 to 45.9)	(42.1 to 47.1)	(44.3 to 48.2)	(47 to 50.5)	(51.3 to 54.5)	(63.6 to 66.1)	(68.1 to 72)	(66.9 to 70.7)	(65.7 to 69.2)
	50.9	53.2	54.8	57.3	55.8	52	67.2	71.1	68.8	66.7
Addis Ababa	(46.7 to 55.2)	(49 to 57.1)	(51.4 to 58.3)	(53.8 to 60.4)	(53.3 to 58.3)	(48.3 to 55.5)	(64.7 to 69.5)	(67.6 to 74.3)	(65.7 to 71.5)	(64.1 to 69)
	17.5	31.3	33.3	37.2	37.2	52.3	58.7	58.1	57.3	57.3
Afar	(13.6 to 21.6)	(28.1 to 34.8)	(30.1 to 37)	(29.9 to 36.5)	(34.4 to 40)	(34.8 to 39.6)	(49.9 to 54.5)	(55.4 to 61.8)	(55 to 61)	(54.5 to 60.1)
	35.5	43.5	44.9	46.6	48.8	52.7	66.4	72.4	71.5	70.3
Amhara	(30.8 to 39.9)	(40.3 to 46.9)	(41.9 to 48)	(44.1 to 49.3)	(47 to 50.7)	(49.9 to 55.4)	(64.2 to 68.3)	(69.7 to 74.6)	(69 to 73.5)	(68 to 72.1)
	22.5	33.6	34.5	34.7	37.3	40.8	54.8	62.5	62.5	62.7
Benishangul-Gumuz	(18.6 to 26.5)	(29.9 to 37.2)	(31 to 38)	(31.5 to 38)	(34.3 to 40.3)	(38 to 43.6)	(52.3 to 57.3)	(58.9 to 65.5)	(59.2 to 65.9)	(59.4 to 66.4)
	42.4	44.3	45.3	48.1	51	53.7	67.7	69.8	69.8	67.5
Dire Dawa	(37.5 to 46.9)	(40.7 to 48)	(41.8 to 49)	(44.7 to 51.7)	(47.7 to 54.3)	(49.4 to 57.9)	(64.7 to 70.7)	(69.4 to 74.7)	(67.1 to 71.5)	(65.1 to 69.1)
	38.8	44.8	46.1	46.9	49.6	53.8	65	72	68.6	65.9
Gambella	(33.5 to 43.6)	(41.1 to 48.6)	(42.7 to 49.6)	(43.8 to 50.2)	(46.7 to 52.7)	(49.6 to 58)	(61.3 to 68.4)	(69.5 to 74)	(66.5 to 70.3)	(64.1 to 67.5)
	34.1	36.5	39.2	43.8	49.4	54.2	66.9	71.7	68.6	66
Harari	(29.9 to 38.5)	(32.9 to 40.1)	(35.8 to 42.8)	(40.4 to 47.1)	(46.5 to 52.4)	(50.3 to 58.3)	(63.3 to 70.2)	(67.9 to 74.7)	(65.5 to 70.9)	(63.5 to 68)
	46.4	48.2	46.7	48.7	44.7	54.8	64.7	64.7	69.1	67
Oromia	(31.8 to 40.6)	(40.1 to 46.5)	(41.6 to 47.7)	(44.1 to 49.1)	(47.9 to 52.1)	(52.7 to 57)	(63.6 to 67.3)	(68.1 to 72.8)	(66.6 to 71.3)	(65.4 to 69.8)
	37.1	43.6	44.9	48.3	49.5	60.5	64.5	61.6	61.6	61.6
Somali	(32.5 to 41.7)	(40.1 to 47.4)	(41.3 to 48.6)	(43.3 to 50)	(45.7 to 51)	(47.1 to 52.2)	(57.9 to 63)	(61.2 to 67.8)	(59.9 to 65.9)	(58.8 to 64.4)
	38.5	43.7	45	46.2	49.4	54.9	64.1	66.9	64.1	66.9
Southern Nations, Nationalities, and Peoples	(34.3 to 42.8)	(40.3 to 47.1)	(41.8 to 48.1)	(43.5 to 49.1)	(47.3 to 51.6)	(51.9 to 57.5)	(61.9 to 66.1)	(66.4 to 72.1)	(65.3 to 70.2)	(64.4 to 69.2)
	33.5	41.4	42.8	43.7	45.7	54.5	66.7	71.4	70.7	68.9
Tigray	(29 to 37.5)	(37.9 to 44.7)	(39.6 to 46.1)	(40.6 to 46.8)	(46.6 to 51.5)	(51.8 to 57.3)	(64.4 to 69.1)	(68.2 to 74.1)	(67.3 to 72.6)	(66.1 to 71.4)
	48.4	55.3	59.2	63.2	63.5	56	69.2	67.2	67.2	67.2
Kenya	(45.3 to 51.5)	(52.9 to 57.9)	(56.5 to 61.6)	(61.3 to 65.3)	(61.3 to 65.3)	(52.7 to 59.5)	(61.3 to 64.3)	(67 to 71.6)	(65.8 to 69.6)	(65.2 to 68.9)
	49.5	53.7	57.1	59.8	59.8	63.9	68.9	63.9	66.8	66.8
Baringo	(44.8 to 54.3)	(49.2 to 57.8)	(50.3 to 58.3)	(53.1 to 60.9)	(55.1 to 63.4)	(55.6 to 63.4)	(60.5 to 67.2)	(64.4 to 72.2)	(63.5 to 70.4)	(63.4 to 69.7)
	65.9	69.7	70.4	71.8	70.8	65.4	72.3	70.9	70.9	70.9
Bomet	(61.5 to 69.9)	(65.4 to 73.1)	(66.6 to 73.9)	(68.2 to 74.9)	(66.3 to 74)	(53.8 to 66.6)	(60.7 to 69.5)	(68.4 to 75.2)	(67.7 to 73.2)	(68.1 to 72.9)
	46.4	54.4	59.2	62.4	64.6	67.5	71.6	69.6	69.6	69.6
Bungoma	(41.5 to 51.2)	(50.4 to 58.5)	(54.8 to 63.3)	(58.4 to 66)	(60.6 to 68.6)	(56.5 to 65.6)	(64.2 to 70.7)	(67.9 to 75)	(67 to 73.3)	(66.3 to 72.4)
	31.8	45.1	52.2	60.6	62.2	61.5	69.3	66	66	66
Busia	(26.5 to 36.7)	(41.3 to 49)	(47.7 to 56.2)	(56.3 to 64.5)	(55.9 to 65.2)	(46.8 to 57.7)	(57 to 66.2)	(64.9 to 73.4)	(63.5 to 70.7)	(62.4 to 69.1)
	55.6	59.1	60.2	63.3	63.3	67.2	68.6	67.8	67.8	67.8
Elgeyo Marakwet	(51 to 60)	(54.6 to 63.3)	(53.8 to 62.6)	(55.9 to 64.2)	(58 to 67.7)	(56.7 to 65.9)	(62 to 68.4)	(64.8 to 72.3)	(64 to 71.4)	(64.2 to 71.1)
	41.8	48.7	46.7	48.7	49.7	69.7	68.7	70.5	69.5	71.2
Embu	(36.3 to 46.8)	(47.1 to 55.3)	(55.7 to 64.3)	(62.8 to 70.4)	(65.2 to 73.1)	(58.6 to 69.9)	(63.5 to 72.1)	(67.9 to 74)	(67.9 to 74)	(67.8 to 73.3)
	51.4	53.9	57.3	62.5	60.5	60.4	63.7	67.6	65.6	64.9
Garissa	(46.6 to 56.2)	(49.2 to 58.6)	(52.6 to 62)	(54 to 63)	(56 to 65)	(55.3 to 65.7)	(59.7 to 67.5)	(64 to 71.4)	(62.5 to 68.8)	(61.9 to 67.9)
	28.9	42.4	45.7	52.3	52.5	37.5	48	61.2	60.3	60.8
Homa Bay	(24.5 to 33.1)	(39.1 to 45.6)	(42.1 to 49.6)	(48.8 to 55.7)	(47.3 to 57.6)	(32.7 to 42.9)	(43.5 to 52.6)	(55.6 to 66.4)	(55.8 to 64.2)	(57 to 64.2)
	35.7	37.9	40.2	47.1	53.7	54	59.8	66.5	64.6	64.1
Isiolo	(30.7 to 41.1)	(34.3 to 41.7)	(36.2 to 44.2)	(41.2 to 51.1)	(49.7 to 58)	(47.8 to 60)	(54.6 to 65.1)	(61.1 to 71)	(60.1 to 68.3)	(60.2 to 67.2)
	56.9	60.8	61.3	63.6	64.7	59.2	64.6	69.3	67.5</	

Meru	55-1 (50.5 to 59.5)	60-6 (56.7 to 64.4)	64 (59.7 to 67.8)	68 (64.2 to 71.7)	69 (65 to 72.7)	62-6 (56.9 to 67-6)	65-3 (61.4 to 68.8)	70-2 (66.1 to 73-6)	68-7 (64.8 to 71-4)	68-4 (65.1 to 70-9)
Migori	36.3 (31 to 41.3)	46.1 (42.2 to 49.8)	49.7 (45.7 to 53.6)	52.6 (48.9 to 56.1)	53.3 (48.9 to 57.6)	42.8 (37.4 to 48.7)	51.1 (46.6 to 56)	61.1 (56.9 to 67.5)	61 (56.8 to 65.3)	61 (57.2 to 64.6)
Mombasa	51.8 (47 to 56.8)	53.9 (49.4 to 58)	59.3 (54.9 to 63.6)	64.7 (59.8 to 68.9)	67.3 (62.9 to 73.1)	71.4 (67.1 to 78.4)	74.4 (69.9 to 81.4)	78.4 (74.1 to 85.4)	81.4 (77.1 to 88.4)	85.4 (81.1 to 92.4)
Muranga	49.2 (44.8 to 53.6)	59.9 (55.7 to 63.8)	64.5 (60.4 to 68.3)	69.6 (65.6 to 73.1)	70.5 (67.1 to 73.7)	64.5 (59.2 to 69.5)	67.4 (63.7 to 70.9)	71.8 (67.8 to 75.3)	75.3 (71.3 to 79.8)	79.8 (75.8 to 82.6)
Nairobi	51 (45.7 to 55.9)	56.3 (52 to 60.5)	63.5 (59.6 to 67.3)	67.3 (63.6 to 70.5)	68.4 (64.6 to 68.8)	53.8 (51.2 to 66.2)	63.9 (61.3 to 66.2)	68.8 (65.7 to 71.9)	66.6 (63.9 to 69.1)	65.9 (63.4 to 68.3)
Nakuru	68.1 (63.9 to 72.1)	69.3 (65 to 73.1)	69.9 (66.4 to 73.7)	70.9 (67.2 to 74.2)	70.4 (66.4 to 74)	62.8 (57.2 to 68.3)	67.3 (63.3 to 71)	72.6 (69.1 to 75.3)	70.6 (67.5 to 72.9)	70.1 (67.6 to 72.1)
Nandi	63.3 (58.1 to 67.7)	66.6 (62.2 to 70.4)	68.1 (63.9 to 71.8)	69.7 (65.8 to 73.2)	70.2 (66.1 to 73.9)	65.2 (60.1 to 70.1)	71 (67 to 74.4)	74.5 (71 to 77.1)	72.9 (69.8 to 75)	72.3 (69.6 to 74.5)
Narok	54.9 (49.9 to 59.8)	59.6 (54.7 to 64.1)	60.5 (56 to 64.3)	64.3 (60.3 to 68.3)	62.7 (58 to 67.3)	58 (52.6 to 63.2)	64.5 (60.4 to 68.4)	70.1 (65.8 to 73.7)	68 (64.4 to 71)	67.3 (64.1 to 69.8)
Nyamira	50.5 (45.6 to 55.1)	59 (54.6 to 63.3)	61.5 (57.1 to 65.5)	63.6 (59.4 to 67.6)	64 (60.2 to 67.9)	55.7 (50.7 to 60.3)	58.8 (55.9 to 61.7)	64.1 (60.1 to 68.5)	63.2 (59.2 to 66.9)	63 (59.5 to 66.6)
Nyandarua	53.9 (48.9 to 58.5)	59.5 (55 to 63.9)	63.8 (58.7 to 68.1)	67.7 (63.5 to 71.8)	68.1 (64 to 72.3)	61.7 (56.6 to 66.6)	63.2 (59.9 to 66.5)	68.3 (64.3 to 72.6)	66.8 (63.2 to 70.5)	66.3 (62.9 to 69.5)
Nyeri	45.4 (40.1 to 50.5)	57 (52.6 to 61.3)	61.9 (57.4 to 66)	65.9 (61.9 to 69.8)	65.1 (61.2 to 69.3)	56.3 (51.7 to 61.2)	61.8 (58.2 to 65.7)	66.9 (62.3 to 72.2)	66.1 (61.7 to 70.1)	65.9 (62.2 to 69.6)
Samburu	64 (59.4 to 68.5)	65.4 (60.5 to 69.7)	65.3 (61.1 to 69.4)	65.5 (61.4 to 69.2)	64.2 (59.5 to 69.1)	59 (53.1 to 64.5)	62.7 (58 to 67.2)	67.9 (63.2 to 71.8)	65.9 (62 to 69.2)	65.4 (61.7 to 68.2)
Siaya	41.2 (36.7 to 45.9)	47.5 (43.8 to 51.2)	52.2 (48.2 to 55.6)	56.1 (52.2 to 60.1)	54.2 (49.9 to 58.8)	42.5 (37.4 to 48)	53.9 (49.6 to 58.5)	65.5 (60.5 to 69.4)	64.6 (60.5 to 67.9)	64 (60.7 to 66.8)
Taita Taveta	48.8 (43.6 to 53.6)	55.6 (51.2 to 59.8)	57.5 (53 to 61.8)	63.9 (59.2 to 67.8)	64.8 (59.7 to 69.9)	56.3 (50.5 to 62.1)	60.2 (56.2 to 65)	68.4 (63.7 to 73.1)	67.2 (63.5 to 71)	67 (63.3 to 70.3)
Tana River	46.8 (41.4 to 52.2)	53 (49.2 to 58.1)	56 (51 to 61)	57.7 (53.2 to 62.4)	57.7 (53.6 to 62.3)	47.7 (47.4 to 56.2)	57.9 (54.1 to 60.8)	64 (59.9 to 67.7)	62.8 (59.3 to 66.4)	62.4 (58.4 to 66)
Tharaka Nithi	43.1 (37.4 to 48.8)	57.6 (53.5 to 61.9)	60.1 (55.2 to 64.6)	63.5 (59.4 to 67.4)	63.5 (59.5 to 67.4)	58.6 (54 to 63.3)	63.2 (64.4 to 70.2)	70.3 (66.3 to 74.1)	69.6 (66.1 to 73.3)	69.6 (65.7 to 73.1)
Trans Nzoia	63.3 (58.4 to 67.6)	64.3 (59.9 to 68.2)	67.1 (61.6 to 69.6)	67.1 (63.3 to 70.6)	67.6 (63 to 71.9)	60.3 (54.3 to 66.2)	71.5 (61.1 to 70.2)	75 (67.3 to 74.7)	69.8 (66.7 to 72.9)	69.8 (66.6 to 72)
Turkana	61.6 (56.8 to 66)	62 (56.7 to 64.9)	63.5 (56 to 64.3)	63.5 (55.6 to 63.7)	64.7 (54.2 to 64.9)	51.6 (45.6 to 58.3)	58.5 (52.9 to 63.8)	67.3 (61.7 to 72)	65 (60.7 to 68.7)	64.5 (61.1 to 67.5)
Uasin Gishu	66.3 (61.6 to 70.3)	67.1 (62.4 to 71)	68.3 (63.5 to 71.9)	68.3 (64 to 72)	67.3 (62.6 to 71.4)	60.9 (55.7 to 66)	72.1 (62.6 to 70.6)	70.7 (67.9 to 75)	70 (67.3 to 72.8)	69.7 (67 to 72)
Vihiga	41.5 (36.2 to 46)	57 (53.2 to 61)	60.8 (56.2 to 65.2)	63.5 (59.3 to 67.4)	63.5 (57.1 to 66)	54.7 (49.5 to 59.7)	64 (56.6 to 64.7)	67.4 (63.2 to 71.8)	66.4 (62.6 to 70.3)	65.8 (62 to 69.5)
Wajir	42.9 (38.1 to 47.9)	47.9 (43.5 to 52.1)	52 (47.5 to 56.2)	54.8 (50.6 to 58.7)	54.8 (53.6 to 61.7)	60.6 (54.2 to 62.8)	66.6 (56.9 to 64.3)	71.5 (60.6 to 68.8)	62.7 (59.2 to 66.7)	62.7 (59.2 to 66.2)
West Pokot	52.8 (48 to 58)	55.9 (51.4 to 60.4)	55.5 (51.4 to 60.5)	55.5 (51.5 to 59.5)	55.5 (53.2 to 61.2)	60.9 (54.4 to 62.9)	62.9 (59.5 to 66.2)	67.5 (63.5 to 71.4)	65.4 (62.1 to 69.1)	65.4 (62.2 to 68.5)
Madagascar	40.4 (37 to 44-1)	46.3 (43.6 to 49)	51.7 (49.5 to 53.7)	56.5 (54.7 to 58.3)	60 (55.9 to 58.8)	60 (58.3 to 61.9)	65.3 (60.6 to 65.3)	69.6 (62.6 to 68.2)	63.9 (61.7 to 66.4)	63.9 (61.7 to 66.2)
Malawi	38.8 (36.9 to 43.7)	40.4 (36.9 to 44)	44.2 (41.8 to 46.6)	50.4 (48 to 52.4)	50.4 (48 to 52.3)	58.5 (43.2 to 49.2)	58.5 (56.3 to 60.4)	64.6 (62.2 to 68.4)	64.6 (61.4 to 67.5)	64.6 (59.5 to 64.5)
Mozambique	42.1 (37.1 to 46.9)	46.2 (42.5 to 49.8)	46.2 (46.9 to 52.3)	46.2 (46 to 54)	46.2 (46 to 54)	53.9 (51.4 to 54.8)	54.7 (54 to 58.2)	62.1 (58.6 to 65.1)	54.7 (58 to 64.8)	54.9 (57.4 to 52.4)
Rwanda	32.1 (26.1 to 37.7)	43 (40.2 to 45.8)	46.7 (44 to 49.4)	50 (47.7 to 52.4)	51.8 (50 to 53.6)	52 (50.1 to 54)	65.9 (63.9 to 67.7)	69.9 (67 to 72.5)	69.8 (67 to 72.3)	67.5 (65 to 69.7)
Somalia	45 (40.5 to 49.7)	45.5 (42 to 49.2)	46.8 (43.6 to 50.6)	50.8 (47.9 to 54)	50.9 (48.4 to 53.5)	53.2 (50.7 to 55.8)	53.6 (50.9 to 56.3)	59.5 (55.8 to 63.1)	57.7 (54.4 to 60.7)	56.9 (53.6 to 59.9)
South Sudan	50.3 (45.3 to 55.3)	49.6 (45.7 to 53.3)	51.1 (47.4 to 55.3)	53.3 (49.3 to 57.5)	54.8 (51.6 to 58)	57.3 (53.9 to 60.6)	60.1 (56 to 63.8)	59.2 (54.4 to 63.5)	58.1 (53.8 to 61.9)	58.1 (53.6 to 62)
Uganda	41.5 (35.9 to 47.1)	50.2 (46.7 to 53.6)	54.4 (51.7 to 56.9)	53.8 (51.9 to 55.9)	50.8 (47.4 to 54.4)	51.5 (49.3 to 53.9)	62 (59.7 to 64.2)	68.8 (66.1 to 71.3)	67.4 (64.5 to 70.1)	64.9 (62.2 to 67.3)
Tanzania	41.4 (36.3 to 46.4)	46.2 (43 to 49.6)	50.9 (48.4 to 53.5)	56.8 (54.8 to 58.7)	56.7 (54.8 to 58.4)	54.3 (51.6 to 56.8)	62.2 (60.6 to 64.1)	67.9 (65.5 to 70.1)	66.9 (64.2 to 69.1)	65.9 (63.8 to 67.8)
Zambia	46.1 (41.1 to 50.8)	49.3 (45.5 to 53.1)	54.7 (51.8 to 57.3)	57.1 (55.1 to 59.2)	52.5 (50.1 to 54.6)	46 (43.2 to 48.9)	59.1 (56.8 to 61.4)	64.7 (61.2 to 68.3)	63.6 (60.2 to 66.8)	61.4 (58.4 to 64.2)
Southern sub-Saharan Africa	52.5 (49.3 to 55.5)	56.3 (54.2 to 58.3)	59.6 (58.1 to 61)	62.9 (61.7 to 64.1)	67.4 (66.4 to 68.4)	56.3 (54.7 to 57.8)	57.8 (57.1 to 58.5)	66.6 (65.4 to 67.8)	64.5 (63.5 to 65.5)	63 (61.8 to 63.9)
Botswana	52.6 (47.9 to 57)	55.8 (52.7 to 59)	58.3 (55.5 to 61)	63.2 (60.6 to 65.7)	65 (61.8 to 68.4)	50.1 (44.4 to 55.6)	59.7 (56.6 to 62.5)	67.1 (64.8 to 69.3)	66.8 (64.5 to 69.2)	62.9 (60.9 to 65)
Eswatini	43.2 (38.2 to 47.7)	46.7 (43.1 to 50.3)	53.8 (50.4 to 57.3)	60.7 (58 to 63.6)	65.1 (63 to 67.2)	50.4 (44.7 to 55.4)	49.7 (45.8 to 53.2)	60.2 (56.2 to 64.7)	58.7 (55.2 to 62.2)	56.1 (53 to 59.2)
Lesotho	52.9 (49.1 to 56.4)	52.9 (52.3 to 57.7)	56.9 (54 to 59.6)	63.1 (60.7 to 65.4)	63.1 (63.5 to 68.2)	54.7 (46.8 to 55.1)	54.7 (49.2 to 54.5)	61.1 (51.7 to 58.3)	54.7 (51.2 to 57)	54.9 (49.7 to 54.6)
Namibia	53.4 (48.4 to 58)	57.5 (53.7 to 61.4)	60.7 (57.9 to 63.6)	62.1 (60.3 to 64)	65.6 (64 to 67.2)	56.1 (52.6 to 59)	63.6 (61 to 66.2)	67.8 (64.2 to 71.5)	67.8 (63.6 to 70.2)	64 (61.3 to 66.5)
South Africa	52.4 (49.5 to 55.2)	59.5 (54.3 to 58.1)	62.6 (58 to 61)	62.6 (61.3 to 63.9)	62.6 (67.6 to 69.3)	59.2 (58.6 to 59.9)	68.4 (58.5 to 59.5)	68.5 (67.8 to 69.2)	68.5 (65.2 to 66.5)	64.8 (64 to 65.5)
Eastern Cape	48.3 (43.5 to 52.9)	55.5 (52.1 to 59.1)	58.5 (55.7 to 62.4)	59.2 (60.9 to 66.5)	63.8 (65.8 to 69.6)	67.7 (54.9 to 57.6)	56.3 (53.3 to 55.7)	64.2 (62.8 to 65.4)	59.9 (58.7 to 61)	61.1 (59.5 to 62.5)
Free State	50.6 (46.4 to 54.9)	54.3 (50.8 to 58.1)	60.1 (54 to 61)	60.1 (56.9 to 63.1)	57.5 (63.7 to 68)	63.6 (52.2 to 55)	63.2 (51.3 to 53.2)	65.6 (64.2 to 66.9)	61.8 (61.6 to 64.4)	61.8 (60.2 to 63.4)
Gauteng	56.9 (53.3 to 60.6)	58.8 (55.6 to 62.1)	60.8 (57.5 to 64)	61.6 (58.8 to 64.3)	61.6 (65.3 to 69.3)	62.5 (60 to 62.7)	62.5 (61.4 to 63.7)	67.7 (68.9 to 72.3)	67.8 (67.1 to 70.4)	67.8 (66 to 69.3)
KwaZulu-Natal	50 (45.9 to 54)	56.6 (49.6 to 56.4)	60.6 (53.1 to 59.9)	66.6 (57.6 to 63.4)	66.6 (65.5 to 69.5)	54.7 (53.5 to 56.1)	67.4 (56.7 to 58.1)	70.8 (69.6 to 72)	65.6 (65.8 to 68.2)	65.6 (64.1 to 66.9)
Limpopo	57.4 (53.3 to 61.2)	60.5 (57.2 to 64)	63.8 (60.3 to 67.1)	67.6 (64.5 to 70.5)	67.6 (72 to 76.2)	61 (65.7 to 68.8)	69.8 (58.6 to 61)	71.7 (65.4 to 68.6)	67.7 (63 to 66.5)	67.7 (60 to 63.5)
Mpumalanga	53.1 (49.1 to 57.1)	56.9 (53.4 to 60.5)	63.7 (55.9 to 62.5)	67.3 (60.7 to 66.4)	63.7 (68.3 to 72.2)	61 (59.7 to 62)	69.6 (57.9 to 59.7)	71.7 (67.8 to 71)	64.8 (66 to 69.2)	64.8 (63.2 to 66.3)
North West	52.8 (48.7 to 57)	55.6 (52 to 59.2)	62.7 (56 to 62.9)	67.5 (59.7 to 65.7)	67.5 (69.8 to 73.6)	54.6 (52.4 to 56.6)	58.4 (48.4 to 51.9)	66.2 (55.9 to 61.4)	58 (55.9 to 61)	58 (55.2 to 60.5)
Northern Cape	58.1 (51.8 to 60.5)	59.6 (56.3 to 62.7)	65.6 (58.7 to 65.4)	63.1 (62.8 to 68.4)	66.2 (64.4 to 68.2)	54.7 (55.5 to 57.5)	54.7 (54.8 to 57.9)	61.1 (67.4 to 65.9)	63.1 (63.7 to 65.9)	61.4 (59.4 to 63.4)
Western Cape	62 (58.5 to 65.2)	64.1 (61 to 67.2)	65.3 (61.9 to 68.2)	65.3 (63.1 to 68.3)	68.8 (67 to 70.6)	68.1 (67.5 to 68.7)	70.5 (69.9 to 71.2)	73.4 (72.2 to 74.4)	70.5 (69.4 to 71.5)	69.5 (68.2 to 70.7)
Zimbabwe	54.8 (50.1 to 59.1)	58.3 (54.7 to 62.1)	61.2 (58.6 to 64.1)	63.6 (61.7 to 65.6)	63.8 (60.5 to 66.7)	47.8 (43.5 to 52.4)	53.5 (51.3 to 55.3)	61 (58.1 to 63.9)	60.2 (57.5 to 62.8)	58 (55.5 to 60.4)
Western sub-Saharan Africa	44.4 (40.7 to 48.1)	46.4 (43.8 to 49)	50 (48.1 to 51.9)	54 (52.4 to 55.5)	55.7 (54.4 to 57.1)	55.8 (54.1 to 57.3)	60.9 (59.3 to 62.5)	65.5 (63.5 to 67.4)	64.7 (62.5 to 66.6)	64.5 (62.5 to 66.3)
Benin	41.5 (35.8 to 47.3)	46 (42.6 to 49.2)	50.2 (47.5 to 52.8)	54.6 (52.4 to 56.8)	57.8 (56.3 to 59.3)	59.9 (58.1 to 61.6)	63.9 (62.3 to 65.6)	67.4 (65.1 to 69.6)	67 (64.7 to 69.2)	65.9 (63.5 to 68)
Burkina Faso	38.1 (33.1 to 43)	40.9 (37.5 to 44.2)	45.9 (43.2 to 48.5)	50.6 (48.3 to 52.8)	52.4 (50.5 to 54.2)	53.8 (51.6 to 56)	59.8 (57.9 to 61.7)	64.2 (61.8 to 66.5)	62.9 (60.2 to 65.1)	63 (60.7 to 65.1)
Cabo Verde	50.3 (47.1 to 53.2)	58.2 (56.9 to 59.5)	59.1 (57.8 to 60.5)	68.5 (67.1 to 69.9)	72.4 (70.9 to 73.8)	73.9 (71.1 to 76.3)	77.6 (76.1 to 79.1)	77.8 (76.2 to 80.1)	77.7 (75.9 to 79.7)	77.8 (75.8 to 79.8)
Cameroon	44.2 (40.6 to 48)	37.2 (35.1 to 39.3)	52.4 (49.8 to 55.1)	55.9 (53.9 to 58.1)	59.8 (58 to 61.6)	55.8 (53.6 to 58)	59.3 (56.6 to 62)	65.1 (61.8 to 68.2)	64.4 (61.1 to 67.3)	63.6 (60.6 to 66.1)
Chad	43.4 (38.1 to 48.5)	49.3 (45.4 to 53.6)	50.1 (46.8 to 53.1)	52.1 (49.9 to 54.4)	54.5 (53 to 56.1)	53.8 (51.5 to 55.9)	58 (55.8 to 60.1)	61.2 (57.8 to 64.5)	60.5 (56.7 to 63.1)	60.5 (56.9 to 63.5)
Côte d'Ivoire	47.5 (43.9 to 51.1)	48.9 (45.7 to 52)	53.8 (51.3 to 56.3)	59.1 (57.2 to 60.9)	58.4 (55.6 to 60.8)	53.7 (50.8 to 56.9)	59.4 (56.8 to 62)	66.6 (66.7 to 69.4)	65.5 (62.7 to 68.1)	65.8 (63.1 to 68.4)
The Gambia	54.4 (49.9 to 59.5)	54.4 (50.5 to 57.8)	59.2 (54.2 to 60.3)	59.2 (56.3 to 62)	59.2 (59.4 to 64.5)	62.7 (60.6 to 64.9)				

Senegal	46.5 (42.5 to 50.6)	48.1 (45.4 to 50.9)	48.7 (46.4 to 51.1)	54.2 (52.3 to 55.9)	60.4 (58.7 to 61.9)	61.9 (60.5 to 63.1)	67.1 (65.5 to 68.6)	70 (67.4 to 72.4)	68.9 (66.5 to 71.1)	68.2 (65.8 to 70.2)
Sierra Leone	40.3 (34.9 to 46)	43.7 (39.5 to 48)	47.3 (43.3 to 51.3)	50.4 (47.2 to 53.6)	53.1 (50.9 to 55.3)	52.7 (51 to 54.5)	56.6 (54.2 to 59.1)	62.7 (59.4 to 66.2)	61.4 (57.6 to 64.9)	62.1 (58.2 to 65.5)
Togo	44.8 (39.7 to 49.8)	48.6 (44.6 to 52.7)	53.1 (50 to 56.2)	57.2 (55 to 59.6)	59.4 (57.6 to 61.2)	58.4 (56 to 60.7)	61.4 (58.8 to 63.9)	66.8 (63.1 to 70)	66.5 (62.9 to 69.5)	66 (62.7 to 69)

Appendix 2 Table S4c: Life expectancy at birth with 95% UIs by location, males, 1950, 1960, 1970, 1980, 1990, 2000, 2010, 2019, 2020, 2021

Location	1950	1960	1970	1980	1990	2000	2010	2019	2020	2021
Global	46.7 (44.3 to 49.2)	43.8 (37.5 to 47.8)	56.4 (55.3 to 57.4)	59.8 (59 to 60.7)	63 (62.4 to 63.6)	64.8 (64.2 to 65.3)	68 (67.4 to 68.5)	70.8 (69.9 to 71.7)	69.7 (68.8 to 70.5)	69 (68 to 69.9)
Central Europe, eastern Europe, and central Asia	57.3 (55.4 to 59.2)	63.1 (62.1 to 63.5)	63.9 (63.6 to 64.3)	63.6 (63.4 to 63.7)	64.8 (64.7 to 64.9)	62.9 (62.7 to 63)	66.2 (66.1 to 66.3)	69.8 (69.5 to 70.3)	67.4 (66.4 to 68.5)	67.4 (66.9 to 67.9)
Central Asia	45.9 (41.3 to 50.3)	54.7 (52.1 to 56.5)	59.5 (58.1 to 60.8)	62.6 (62.2 to 63.2)	64 (63.5 to 64.4)	63.2 (62.7 to 63.8)	66.3 (65.9 to 66.7)	69.8 (69.2 to 70.4)	67.6 (66.4 to 68.5)	67.4 (66.4 to 68.5)
Armenia	46.5 (41.1 to 51.4)	56.9 (54 to 59.8)	63.6 (61.3 to 65.8)	67.5 (66.2 to 68.9)	67.3 (66.8 to 67.8)	69.3 (68.8 to 69.7)	70.5 (70.1 to 70.8)	73.4 (73 to 73.8)	63.7 (63.1 to 64.2)	71.3 (70.3 to 72.4)
Azerbaijan	35.1 (30.1 to 40.1)	47.4 (44.4 to 50.4)	56.8 (55 to 58.3)	62.5 (61.4 to 63.6)	62.7 (61.7 to 63.7)	64.1 (63.4 to 65.1)	67.2 (66.4 to 68)	70.1 (69.2 to 71)	66.4 (65.5 to 67.3)	67 (66 to 68.2)
Georgia	48.3 (43.6 to 52.9)	55.8 (53.5 to 58.3)	61 (59.2 to 62.6)	64.9 (64 to 65.7)	65.2 (64.8 to 65.7)	65.5 (64.2 to 66.8)	67.7 (67.3 to 68)	69.7 (69.4 to 69)	68.7 (68.4 to 69)	67.3 (67 to 67.5)
Kazakhstan	52.5 (48.6 to 56.3)	56.6 (54.9 to 58.4)	60.1 (58.9 to 61.2)	61.7 (60.9 to 62.5)	63.2 (62.5 to 63.9)	59.4 (58.6 to 60.1)	63.1 (62.4 to 63.8)	68.4 (67.7 to 69.1)	66.8 (66.2 to 67.5)	65.3 (64.4 to 66.2)
Kyrgyzstan	44.6 (40 to 49.2)	50.8 (47.3 to 54)	55.8 (53.1 to 58.3)	59.7 (58.2 to 61.3)	62.5 (61.4 to 63.6)	62.6 (61.4 to 63.6)	65.2 (64.2 to 66.1)	70.3 (69.2 to 71.4)	67.9 (66.6 to 69.2)	68.4 (66.6 to 70.2)
Mongolia	36.8 (30.6 to 42.9)	48.1 (44.6 to 51.6)	53.4 (50.7 to 56.2)	57.6 (55.4 to 59.7)	59.8 (58.6 to 61)	60.6 (59.4 to 61.7)	62.6 (61.4 to 63.8)	66 (64.3 to 67.6)	66.6 (65.3 to 67.8)	65.7 (64.3 to 67.1)
Tajikistan	39.3 (33.3 to 45.2)	49.6 (46.5 to 52.6)	58.4 (55.4 to 61.3)	62.4 (60.4 to 63.9)	63.7 (62.4 to 65)	64.7 (63.4 to 66)	67.9 (66.4 to 69.2)	71.7 (70.7 to 73.4)	67.8 (66.1 to 69.6)	66.9 (65.1 to 69.1)
Turkmenistan	44.3 (39.1 to 48.8)	52.8 (50.7 to 54.8)	57.9 (56.1 to 59.6)	60.8 (59.7 to 61.9)	62.6 (61.9 to 63.3)	62.3 (61.7 to 62.9)	65.6 (65 to 66.1)	66.7 (66.4 to 69.2)	64.7 (62.5 to 67.1)	64.3 (62 to 66.8)
Uzbekistan	47.3 (41.2 to 53.2)	58.3 (55.8 to 60.9)	62 (60.5 to 63.3)	64.6 (63.6 to 65.2)	66.1 (65.7 to 66.5)	65.7 (64.9 to 66.5)	68.1 (67.3 to 68.8)	71.8 (70.1 to 71.8)	69.6 (68.2 to 71)	69.9 (68.1 to 71.7)
Central Europe	54.6 (53.7 to 55.4)	60.7 (64.3 to 64.6)	66 (65.9 to 66.2)	66.5 (66.8 to 66.8)	66.7 (66.8 to 66.7)	69.7 (69.6 to 69.2)	71.7 (71.7 to 71.8)	72.5 (72.5 to 73.8)	72.5 (72.3 to 72.4)	73.3 (71.1 to 71.4)
Albania	49.5 (45.7 to 53)	61.3 (59.6 to 63.2)	66.1 (63.5 to 69)	68.7 (66.5 to 70.9)	68.7 (69.3 to 70.3)	69.8 (71.2 to 72.7)	71.9 (74.4 to 77)	74.7 (74.7 to 73.3)	73.6 (73.5 to 75.9)	74.6 (72.1 to 75.3)
Bosnia and Herzegovina	55.3 (54.5 to 56)	67.5 (67.2 to 67.7)	68.6 (69.1 to 69.5)	69.6 (68.4 to 68.8)	69.6 (66.2 to 67.1)	70.9 (66.1 to 67.1)	73.7 (68.2 to 69.2)	75.8 (69.4 to 70.4)	74.1 (67.8 to 68.8)	74.1 (65.9 to 67)
Bulgaria	48.9 (48 to 49.8)	63 (62.7 to 63.2)	65.8 (65.5 to 66)	67.4 (67.2 to 67.6)	67.4 (67.9 to 68.3)	70.9 (70 to 71.7)	73.7 (73.4 to 73.9)	75.8 (75.5 to 76.1)	74.1 (74.8 to 75.4)	74.1 (73.8 to 74.4)
Croatia	63.9 (63.6 to 64.2)	67.3 (67.2 to 67.5)	66 (65.9 to 66.2)	66.8 (66.7 to 67)	66.8 (67.4 to 67.7)	71.7 (71.5 to 71.9)	74.6 (74.4 to 74.8)	76.6 (76.4 to 76.8)	74.4 (75.2 to 75.6)	74.4 (74.2 to 74.6)
Czechia	57.7 (57 to 58.3)	65.5 (65.8 to 66.2)	65.5 (66.1 to 66.5)	65.5 (65.3 to 65.6)	65.2 (65 to 65.3)	67.5 (67.4 to 67.7)	70.8 (70.6 to 70.9)	73.2 (73 to 73.4)	70.9 (72.2 to 72.6)	70.9 (70.7 to 71.1)
Hungary	64.7 (63.6 to 65.8)	69.8 (69.1 to 70.6)	71.2 (70.3 to 72)	70.9 (70.1 to 71.7)	71.5 (70.9 to 72.2)	71.5 (70.3 to 71.6)	72.5 (71.9 to 73.2)	72.6 (71.7 to 73.2)	69.8 (70.2 to 71.4)	69.8 (69 to 70.5)
Montenegro	50.4 (48.4 to 52.2)	68.8 (58 to 60.3)	68.8 (64.5 to 65.9)	68.8 (68.2 to 69.3)	68.8 (67.8 to 68.8)	69.3 (68.8 to 69.7)	71.3 (70.9 to 71.7)	73.4 (72.9 to 73.9)	69.2 (70.7 to 71.7)	69.2 (68 to 70.4)
North Macedonia	53.1 (52.7 to 53.5)	66.6 (64.6 to 64.9)	66.6 (66.5 to 66.8)	66.6 (66.1 to 66.3)	66.6 (66.5 to 66.7)	69.7 (69.6 to 69.7)	71.4 (72.1 to 72.2)	72.6 (74 to 74.2)	71.8 (72.5 to 72.7)	71.8 (71.7 to 71.9)
Poland	57.8 (54.6 to 61.1)	66.7 (63.4 to 64)	66.7 (65.9 to 66.2)	66.5 (66.8 to 67.1)	66.7 (66.4 to 66.7)	69.7 (69.9 to 70.1)	71.8 (71.7 to 71.9)	73.8 (73 to 73.9)	70.9 (70.3 to 70.5)	69.2 (69.1 to 69.4)
Romania	46.3 (45.1 to 47.5)	62.5 (62.3 to 62.8)	63.6 (63.4 to 63.8)	66.3 (66.1 to 66.5)	67.3 (67.1 to 67.5)	68.6 (68.3 to 68.9)	71.7 (71.5 to 71.9)	73.6 (73.4 to 73.8)	71.9 (71.8 to 72.1)	71.7 (71.5 to 71.8)
Serbia	60.7 (60.7 to 61.2)	67.8 (67.5 to 68.1)	66.7 (66.4 to 66.9)	66.9 (66.7 to 67.2)	66.7 (66.5 to 66.9)	69.4 (69.2 to 69.6)	71.9 (71.7 to 72.1)	74.2 (74 to 74.5)	73.4 (73.2 to 73.7)	71.3 (71 to 71.5)
Slovakia	53 (52.2 to 53.8)	63.8 (63.4 to 64.3)	65.4 (65.1 to 65.8)	67.4 (67.1 to 67.8)	70.1 (69.8 to 70.5)	72.4 (72 to 72.7)	76.3 (75.8 to 76.6)	78.5 (78.7 to 79)	77.6 (77.2 to 78.1)	77.6 (77.2 to 78.1)
Slovenia	61.7 (59.1 to 64.2)	64.6 (64.4 to 64.8)	64.4 (64.2 to 64.5)	62.6 (62.5 to 62.7)	64.5 (64.5 to 64.6)	60.4 (60.4 to 60.5)	63.7 (63.7 to 63.8)	68.4 (67.7 to 69)	67.1 (66.4 to 67.7)	65.8 (65 to 66.6)
Eastern Europe	63.8 (59.3 to 68)	66.9 (66 to 67.8)	67.5 (67 to 68)	65.9 (65.9 to 66.3)	66.3 (66 to 66.6)	63.3 (63 to 63.5)	64.6 (64.5 to 64.8)	69.3 (69.1 to 69.4)	67.4 (66.2 to 68.6)	66 (64.2 to 67.8)
Belarus	62.1 (58.1 to 65.8)	64.7 (64.2 to 65.2)	65.5 (65.1 to 65.9)	64.3 (63.9 to 64.7)	64.7 (64.4 to 65.1)	65.6 (65.2 to 66)	71 (70.6 to 71.4)	74.2 (74.2 to 75.2)	74.2 (73.7 to 74.7)	72.4 (71.9 to 72.9)
Estonia	64.6 (60.7 to 68.4)	66.2 (65.8 to 66.6)	66 (65.6 to 66.3)	63.8 (63.4 to 64)	64 (64.1 to 64.7)	65 (64.7 to 65.3)	68 (67.7 to 68.4)	71.4 (71 to 71.8)	70.8 (70.4 to 71.2)	68.3 (67.9 to 68.7)
Latvia	62.2 (57.7 to 66.5)	66.4 (66.1 to 66.8)	66.8 (66.5 to 67.2)	65.4 (65.1 to 65.7)	66.2 (66.4 to 66.5)	66.7 (66.4 to 67)	67.5 (67.2 to 67.7)	71.4 (71.1 to 71.7)	69.8 (69.5 to 70.2)	69.2 (68.8 to 69.5)
Lithuania	49.2 (44.5 to 53.6)	55.6 (53.1 to 58.1)	59.7 (58.3 to 61.1)	62.4 (61.7 to 63)	64.6 (64.2 to 64.9)	65 (64.5 to 65.3)	65.6 (65.3 to 65.9)	70.3 (69.1 to 71.5)	69.3 (68.8 to 69.7)	67.9 (66.7 to 69)
Moldova	63.7 (57.4 to 64.4)	61.5 (63.6 to 63.8)	63.5 (63.3 to 63.5)	63.5 (61.5 to 61.6)	63.5 (63.9 to 64)	63.5 (59.3 to 59.4)	63.5 (62.8 to 62.9)	63.5 (63.8 to 63.8)	66.5 (66.6 to 66.7)	65.1 (65.5 to 65.6)
Russia	64.7 (61.5 to 67.9)	66.5 (66.7 to 67.9)	66.5 (66 to 66.9)	64.7 (64.3 to 65)	64.7 (65.4 to 65.9)	67.3 (62.2 to 62.4)	65.7 (65.7 to 65.8)	67.3 (65.2 to 70.5)	67.3 (64.8 to 70.8)	67.3 (62.7 to 70.1)
Ukraine	61.9 (61.4 to 62.2)	66.1 (66 to 66.2)	67.5 (67.5 to 67.6)	70.4 (70.3 to 70.4)	70.4 (72.7 to 72.8)	72.7 (75.2 to 75.2)	77.7 (77.7 to 77.8)	79 (78.9 to 79)	77.9 (77.9 to 78)	77.9 (77.8 to 78)
High income	67 (66.8 to 67.2)	68.2 (68.1 to 68.3)	68 (67.9 to 68.1)	70.9 (70.8 to 71)	73.6 (73.5 to 73.6)	76.8 (76.7 to 76.9)	79.9 (79.5 to 79.7)	80.9 (80.8 to 81)	81.2 (81.4 to 81.7)	81.2 (81.1 to 81.2)
Australasia	66.9 (66.7 to 67.1)	68.1 (68 to 68.3)	67.9 (67.8 to 68)	71 (70.9 to 71.1)	73.7 (73.7 to 73.9)	77 (76.9 to 77.1)	79.7 (79.6 to 79.8)	81.1 (80.9 to 81.2)	81.2 (81 to 81.8)	81.2 (81.1 to 81.3)
Australia	67.6 (67.3 to 67.9)	68.6 (68.5 to 68.9)	68.6 (68.5 to 68.8)	70.4 (70.2 to 70.5)	72.6 (72.4 to 72.8)	79 (78.8 to 79.1)	80.7 (80.8 to 80.9)	81.7 (81.7 to 81.8)	80.7 (80 to 80.9)	80.7 (80.5 to 80.9)
New Zealand	51.8 (50.9 to 52.5)	67.2 (62.5 to 63.3)	71.4 (66.9 to 67.5)	74 (71.2 to 71.5)	76.9 (74.3 to 74.5)	79.4 (76.8 to 76.9)	81.7 (79.3 to 79.4)	82 (81.7 to 81.8)	81.7 (81.9 to 82.1)	81.8 (81.7 to 81.9)
High-income Asia Pacific	48.6 (46.9 to 50.4)	57.9 (56.3 to 59.5)	65.6 (64.4 to 66.9)	69 (67.7 to 70.2)	67.3 (68.4 to 70.7)	67.3 (71.7 to 73.8)	62.3 (73.6 to 75.6)	65.7 (73.7 to 76.1)	66.3 (73.8 to 76.3)	66.3 (73.6 to 76)
Brunei	59.9 (59.6 to 60.1)	65.9 (65.8 to 66)	69.9 (69.9 to 70)	73.7 (73.7 to 73.8)	73.7 (76.2 to 76.3)	73.7 (78 to 78.1)	79.9 (79.9 to 80)	82.2 (81.9 to 82.1)	82.2 (82.2 to 82.3)	82.2 (82.1 to 82.2)
Japan	62 (59.3 to 64.8)	70.9 (64.5 to 69.8)	74.2 (68.4 to 73.3)	78.1 (74 to 74.4)	81 (76.4 to 76.8)	82.3 (77.9 to 78.4)	82.3 (79 to 79.8)	82.3 (80.4 to 81.8)	82.3 (80.2 to 81.8)	82.3 (80.2 to 81.8)
Aichi	59.4 (56.5 to 62.3)	64.9 (62 to 67.8)	69.7 (66 to 71.3)	72.7 (72.3 to 73.1)	75.5 (75.1 to 75.9)	77.1 (76.7 to 77.6)	78.3 (78.7 to 79)	81.1 (80.4 to 81.8)	80.5 (80.2 to 81.3)	81.5 (80.2 to 81.8)
Akita	56.9 (54 to 59.9)	63.3 (60.5 to 66.2)	67.4 (64.6 to 70.1)	71.7 (71.4 to 72.1)	74.5 (74.1 to 74.8)	76.1 (75.8 to 76.5)	77.7 (77.3 to 78.2)	80 (79.5 to 80.1)	80 (79.5 to 80.5)	79.8 (79 to 80.4)
Aomori	60.5 (57 to 63.3)	66.2 (63.5 to 68.9)	70.6 (68 to 73)	74.1 (73.9 to 74.3)	76.7 (76.5 to 77)	78.3 (78.1 to 78.5)	80.2 (79.9 to 80.4)	82.2 (81.8 to 82.4)	82.4 (82 to 82.6)	82.3 (81.9 to 82.6)
Chiba	59.2 (56 to 62.2)	65.2 (62.4 to 68.1)	69.3 (66.5 to 71.9)	73.5 (73.1 to 73.9)	76.1 (75.7 to 76.5)	77.5 (77.1 to 78)	79.6 (79.1 to 80.1)	81.7 (81 to 82.3)	82 (81.4 to 82.5)	81.8 (81.1 to 82.5)
Ehime	59.3 (55.8 to 62.8)	67 (64.2 to 69.6)	70.9 (68.7 to 73)	75.2 (74.8 to 75.6)	77.2 (76.7 to 77.6)	78.9 (78.4 to 79.2)	80.5 (80.1 to 81)	83.1 (82.4 to 83.9)	82.9 (82.2 to 83.6)	82.7 (81.9 to 83.4)
Fukuoka	60 (57.1 to 62.8)	65.7 (62.9 to 68.4)	69.2 (66.3 to 71.7)	72.9 (72.7 to 73.2)	75.4 (75.2 to 75.6)	77.6 (77.3 to 77.9)	79.7 (79.4 to 80)	81.8 (81.4 to 82.1)	82.1 (81.8 to 82.4)	82 (81.7 to 82.4)
Fukushima	57.8 (54.9 to 60.5)	64 (61.7 to 67.2)	68.5 (65.7 to 71)	73.1 (72.8 to 73.4)	76 (75.6 to 76.3)	77.5 (77.2 to 77.9)	79.4 (79 to 79.8)	81.2 (80.4 to 81.4)	81.2 (80.7 to 81.7)	81.1 (80.6 to 81.7)
Gifu	61.5 (58.6 to 64.3)	66.9 (64.2 to 69.7)	70.8 (68.2 to 73.4)	74.3 (74 to 74.6)	77 (76.6 to 77.3)	78.3 (78 to 78.7)	80.3 (80 to 80.7)	82.2 (81.7 to 82.7)	82.7 (82.3 to 83.2)	82.5 (81.9 to 83.1)
Gunma	59.4 (56.4 to 62.2)	65.3 (62.7 to 68.1)	69.9 (67.1 to 72.4)	74 (73.6 to 74.3)	76.7 (76.4 to 77.1)	78.2 (77.8 to 78.6)	79.8 (79.4 to 80.2)	81.8 (81.2 to 82.3)	81.8 (81.3 to 82.3)	81.8 (81.2 to 82.3)
Hiroshima	59.4 (56.4 to 62.3)	65.6 (62.8 to 68.4)	70 (67.2 to 72.5)	73.8 (73.5 to 74.1)	76.3 (76 to 76.7)					



	61-9 (59 to 64-6)	67-2 (64-5 to 70)	71-2 (68-6 to 73-7)	74-4 (74-1 to 74-7)	76-6 (76-2 to 76-9)	78-1 (77-8 to 78-4)	80-4 (80 to 80-7)	83-2 (82-7 to 83-7)	83-4 (82-9 to 83-8)	83 (82-4 to 83-5)
Kyōto	60-7 (57-7 to 63-6)	70-6 (63-4 to 69)	74 (67-9 to 73-1)	74 (73-6 to 74-3)	74 (75-8 to 76-5)	78-1 (77-7 to 78-5)	80 (79-6 to 80-4)	82-2 (81-6 to 82-8)	82-9 (82-4 to 83-4)	82-4 (81-8 to 82-9)
Mie	59-8 (56-9 to 62-5)	65-6 (62-9 to 68-3)	69-4 (66-7 to 72)	73-8 (73-5 to 74-1)	76-3 (76 to 76-6)	78 (77-7 to 78-4)	82 (79-6 to 80-4)	86 (81-5 to 82-4)	82-5 (82-1 to 83)	82-5 (81-9 to 83)
Miyagi	57-9 (54-9 to 61)	68-2 (61-4 to 67-1)	68-7 (65-8 to 71-3)	72-8 (72-3 to 73-2)	75-6 (75-2 to 76-1)	77-7 (77-2 to 78-1)	79-9 (79-4 to 80-3)	81-2 (80-5 to 81-8)	81-7 (81-1 to 82-3)	81-5 (80-8 to 82-5)
Miyazaki	59-6 (56-8 to 62-4)	66 (63-1 to 68-7)	70-5 (67-8 to 73)	74-7 (74-3 to 75)	77-6 (77-3 to 77-9)	79-1 (78-7 to 79-5)	81-1 (80-5 to 81-3)	83-2 (82-6 to 83-7)	83-3 (82-8 to 83-8)	83-5 (82-9 to 84-1)
Nagano	58-7 (55-8 to 61-5)	64-9 (62-2 to 67-8)	68-3 (65-6 to 70-8)	72-7 (72-3 to 73-1)	75-5 (75-1 to 75-9)	77-6 (77-2 to 78)	79-3 (78-9 to 79-8)	81-5 (80-9 to 82-2)	82-2 (81-7 to 82-7)	81-3 (80-6 to 82)
Nagasaki	60-9 (58-1 to 63-6)	66-5 (63-8 to 69-3)	70-2 (67-5 to 72-8)	73-7 (73-3 to 74-1)	76-4 (76-1 to 76-8)	78-7 (78-3 to 79-1)	80-7 (80-2 to 81-1)	82-6 (81-9 to 83-2)	83-3 (82-8 to 83-8)	82-7 (82-1 to 83-4)
Nara	59-4 (56-5 to 62-2)	65-4 (62-6 to 68-1)	69-4 (66-7 to 72)	73-7 (73-4 to 74)	76-7 (76-4 to 77-1)	78-1 (77-8 to 78-4)	79-9 (79-5 to 80-3)	81-5 (81-1 to 82)	82 (81-2 to 82-4)	81-8 (81-2 to 82-3)
Niigata	59-1 (56-1 to 62-1)	65-3 (62-5 to 68-3)	69-6 (66-7 to 72-2)	73-3 (72-9 to 73-7)	76-2 (75-8 to 76-6)	78-2 (77-7 to 78-6)	80-3 (79-8 to 80-7)	82 (81-4 to 82-7)	82-5 (81-4 to 83-1)	82-5 (81-9 to 83-2)
Ōita	60-3 (57-5 to 63-2)	66-1 (63-3 to 68-9)	70-7 (67-9 to 73-2)	74-3 (74 to 74-6)	76-5 (76-1 to 76-8)	78-3 (78 to 78-7)	80-1 (79-7 to 80-5)	82-1 (81-5 to 82-6)	82-7 (82-4 to 83-1)	82-6 (82 to 83-2)
Okayama	53-3 (50-1 to 56-3)	63-1 (60-1 to 66-2)	66-6 (63-6 to 69-4)	73-5 (73-1 to 73-9)	76-4 (76 to 76-9)	77-9 (77-5 to 78-3)	79-1 (79-2 to 80-1)	81-7 (81-1 to 82-4)	81-8 (81-3 to 82-3)	81-5 (80-9 to 82-1)
Okinawa	60-8 (58 to 63-5)	66-3 (63-8 to 68-9)	70-1 (67-5 to 72-5)	73 (72-8 to 73-2)	75-1 (74-9 to 75-3)	77-2 (77 to 77-4)	79-3 (79-1 to 79-5)	81-3 (81-1 to 81-6)	81-5 (81-2 to 81-8)	81-4 (81-2 to 81-8)
Osaka	58-7 (55-6 to 61-6)	65 (62-1 to 67-8)	69-1 (66-5 to 71-5)	73-3 (73 to 73-7)	75-8 (75-3 to 76-2)	77-5 (77 to 77-9)	79-7 (79-2 to 80-2)	82 (81-5 to 82-9)	82-2 (81-6 to 82-7)	82 (81-2 to 82-8)
Saga	61-1 (58-4 to 63-8)	66-8 (64 to 69-5)	71-1 (68-5 to 73-5)	74 (73-8 to 74-2)	76-5 (76-3 to 76-8)	78-5 (78-3 to 78-7)	80-1 (79-6 to 80-4)	82 (81-7 to 82-3)	82-3 (82 to 82-6)	82-2 (81-8 to 82-5)
Saitama	60-2 (57-3 to 63-1)	65-7 (63 to 68-4)	69-7 (67-3 to 72-1)	73-8 (73-4 to 74-2)	76-6 (76-2 to 76-9)	78-6 (78-2 to 78-9)	80-1 (80-5 to 81-3)	83-1 (82-5 to 83-7)	83-3 (82-8 to 83-8)	83-7 (83 to 83-8)
Shiga	56-7 (53-3 to 60-1)	65-1 (62-1 to 68)	69-2 (66-5 to 71-7)	73-7 (73-2 to 74-1)	76-7 (76 to 76-9)	78-7 (77-5 to 78-5)	79-9 (79-4 to 80-4)	82-7 (81-9 to 83-5)	82-3 (82-3 to 83-6)	82-4 (81-4 to 83)
Shimane	61-4 (58-4 to 64-2)	67-1 (64-4 to 70)	70-9 (68-2 to 73-4)	74-3 (74 to 74-6)	78-9 (76-6 to 77-2)	80-3 (78-2 to 78-8)	81-1 (79-9 to 80-6)	82-1 (81-7 to 82-5)	82-3 (81-9 to 82-7)	82-4 (81-9 to 82-8)
Shizuoka	58-9 (55-9 to 61-7)	64-9 (62-2 to 67-7)	69-2 (66-5 to 71-7)	73 (72-7 to 73-3)	75-6 (75-3 to 76)	77-6 (77-2 to 78)	79-7 (78-9 to 79-7)	81-4 (80-9 to 81-9)	81-8 (81-2 to 82-1)	81-8 (81-2 to 82-3)
Tochigi	58-5 (55-3 to 61-5)	64-6 (61-7 to 67-4)	68-7 (66-2 to 71-2)	72-8 (72-4 to 73-2)	75-7 (75-2 to 76-1)	77-7 (77-2 to 78-2)	79-7 (79-2 to 80-2)	82-4 (80-9 to 82-4)	81-6 (81-8 to 83)	81-4 (80-7 to 82-1)
Tokushima	63-3 (60-5 to 66)	67-9 (65-4 to 70-6)	71-2 (68-6 to 73-6)	74-6 (74-4 to 74-7)	78-2 (76-1 to 76-4)	80-3 (78 to 78-3)	82-3 (80-1 to 80-4)	86-3 (82-1 to 82-6)	82-6 (82-4 to 82-8)	82-3 (82-2 to 82-7)
Tōkyō	56-2 (52-6 to 59-7)	64-9 (62-1 to 67-8)	69-1 (66-9 to 71-4)	73-3 (72-8 to 73-7)	76-1 (75-2 to 76)	77-5 (77 to 78)	79-4 (78-9 to 79-9)	81-9 (81-2 to 82-7)	81-8 (81-5 to 82-8)	81-8 (81 to 82-6)
Tottori	60-2 (57-3 to 63-1)	65-4 (62-7 to 68-2)	69-7 (67-2 to 72-1)	73-8 (73-4 to 74-1)	76-5 (76-1 to 76-9)	78-5 (78-1 to 78-9)	80-1 (79-6 to 80-5)	82-1 (81-2 to 82-5)	81-9 (81-8 to 82-9)	82-4 (81-4 to 82-8)
Toyama	59-3 (56-3 to 62-2)	65-2 (62-4 to 68-2)	69-6 (66-9 to 72-1)	73-2 (72-8 to 73-5)	75-5 (75-1 to 75-9)	77-4 (76-9 to 77-8)	79-1 (78-5 to 79-6)	81-4 (80-2 to 81-6)	81-3 (80-8 to 82)	81-3 (80-6 to 82)
Wakayama	59-4 (56-6 to 62-3)	65-2 (62-3 to 68)	69-3 (66-6 to 71-8)	73-3 (73 to 73-7)	76-7 (76-3 to 76-9)	78-3 (77-9 to 78-8)	80-1 (79-6 to 80-9)	82 (81-4 to 82-4)	82-3 (81-4 to 82-5)	82 (81-3 to 82-7)
Yamagata	60-2 (56-4 to 62-4)	65-2 (62-4 to 68)	69-7 (66-7 to 71-9)	73-8 (72-6 to 73-3)	76-6 (75-4 to 76-2)	78-6 (77-1 to 77-9)	79-1 (79 to 79-9)	81-4 (80-8 to 82)	83-3 (81 to 82-5)	83-7 (81 to 82-3)
Yamaguchi	59-1 (56 to 62-2)	65-4 (62-5 to 68-3)	69-5 (66-9 to 72)	73-6 (73-1 to 74)	76-3 (75-9 to 76-7)	78-2 (77-8 to 78-7)	80-3 (79-8 to 80-8)	83 (81-6 to 82-9)	83 (82-4 to 83-6)	82-1 (81-3 to 82-9)
Yamanashi	30-1 (28-2 to 31-9)	55 (53-8 to 56-1)	58-9 (58 to 59-9)	63-3 (63 to 63-7)	68 (67-8 to 68-2)	72-6 (72-5 to 72-6)	77-2 (77-1 to 77-3)	80-4 (80-3 to 80-5)	80-6 (80-5 to 80-7)	80-3 (80-1 to 80-5)
South Korea	53-8 (53-1 to 54-4)	62-2 (62 to 62-5)	65-5 (65-3 to 65-8)	68-7 (68-5 to 68-9)	73 (72-8 to 73-2)	76-8 (76-6 to 77)	80-3 (80-2 to 80-5)	83-6 (83-4 to 83-9)	83-7 (83-5 to 83-9)	83-6 (83-4 to 83-8)
Singapore	65-5 (65-4 to 65-6)	67 (66-9 to 67)	67-4 (67-3 to 67-4)	70-3 (70-2 to 70-3)	72-3 (72-2 to 72-3)	74-4 (74-4 to 74-4)	76-6 (76-6 to 76-7)	76-9 (76-9 to 77)	75 (74-9 to 75)	74-8 (74-6 to 74-9)
High-income North America	66-6 (66-4 to 66-8)	68-5 (68-4 to 68-6)	69-5 (69-4 to 69-6)	71-6 (71-6 to 71-7)	74-1 (74 to 74-2)	76-6 (76-5 to 76-6)	79-1 (79-1 to 79-3)	80-2 (80-1 to 80-3)	79-5 (79-4 to 79-6)	79-5 (79-4 to 79-7)
Canada	46-9 (44-9 to 49)	55-1 (53-6 to 56-6)	59-9 (58-3 to 61-5)	63-3 (59-8 to 63-3)	62-4 (61-1 to 63-8)	66-5 (65 to 67-9)	69-5 (68-1 to 71-1)	71-4 (69-7 to 72-8)	71-3 (69-7 to 72-6)	71-4 (69-7 to 72-7)
Greenland	65-5 (65-4 to 65-6)	66-8 (66-8 to 66-9)	67-2 (67-1 to 67-2)	70-1 (70-1 to 70-2)	72-1 (72 to 72-1)	74-2 (74-1 to 74-2)	76-3 (76-3 to 76-4)	76-6 (76-5 to 76-6)	74-5 (74-4 to 74-5)	74-3 (74-1 to 74-4)
USA	63-3 (60-1 to 66-3)	64-9 (64-6 to 65-1)	65-2 (64-9 to 65-5)	68-3 (68 to 68-6)	69-9 (69-6 to 70-1)	71-1 (70-9 to 71-4)	72-8 (72-4 to 72-9)	73-1 (72-5 to 73-1)	70-6 (70-4 to 70-9)	69-7 (67-6 to 71-8)
Alabama	61-7 (58-8 to 64-5)	65-3 (64-7 to 66)	66-7 (66 to 67-3)	68-7 (68-1 to 69-2)	72 (71-4 to 72-5)	74-2 (73-7 to 74-8)	75-7 (75-2 to 76-2)	76-5 (76-8 to 77-2)	75-4 (74-7 to 76)	72-9 (71-2 to 74-7)
Alaska	65-4 (60-5 to 69-9)	65-4 (65 to 65-8)	67-1 (66-7 to 67-5)	70-6 (70-3 to 71)	73 (72-3 to 73-3)	74-6 (74-3 to 74-9)	76-3 (76-8 to 77-1)	78-3 (76-8 to 76-6)	73-9 (73-1 to 73-6)	73-5 (70-7 to 74-7)
Arizona	65-4 (62-1 to 68-7)	67 (66-5 to 67-4)	69-5 (66-6 to 67-4)	71-1 (69-1 to 69-8)	74-6 (70-4 to 71-2)	77 (71-6 to 72-3)	79-2 (72-9 to 73-6)	81-3 (72-9 to 73-7)	73-3 (71 to 71-7)	70-3 (68-5 to 72-8)
Arkansas	66-5 (63-7 to 69-4)	68 (67-5 to 67-8)	68-7 (68-2 to 68-5)	71-1 (70-9 to 71-2)	72 (72-6 to 72-8)	75-9 (75-8 to 76)	78-9 (78-4 to 78-7)	79-7 (78-8 to 79)	78-9 (76-6 to 76-9)	76-5 (74-6 to 78-4)
California	65-8 (62-8 to 68-9)	68 (67-6 to 68-4)	68-7 (68-3 to 69)	71-4 (71-7 to 72-3)	74-1 (73-8 to 74-5)	75-6 (75-9 to 76-5)	78-2 (77-7 to 78-3)	78-2 (77-9 to 78-5)	76-2 (76 to 76-6)	76-2 (73-9 to 78-3)
Colorado	66-8 (63-7 to 69-6)	68-1 (67-8 to 68-5)	69-3 (69 to 69-6)	71-4 (71-1 to 71-7)	74-1 (73-9 to 74-5)	75-6 (75-2 to 75-9)	78-1 (77-8 to 78-5)	78-3 (78 to 78-7)	77-7 (76 to 76-7)	77-7 (75-5 to 79-9)
Connecticut	63-1 (60-3 to 66)	66-3 (65-8 to 66-8)	66-5 (66 to 67)	69-9 (69-4 to 70-4)	72 (71-5 to 72-5)	73-9 (73-4 to 74-4)	75-7 (75-2 to 76-2)	77-3 (74-8 to 76)	73-7 (73-7 to 74-8)	73-7 (71-9 to 75-5)
Delaware	60-2 (56-6 to 63-5)	64 (61-9 to 62-9)	64 (60-4 to 61-4)	68 (63-4 to 64-6)	70-1 (60-8 to 62)	72-2 (67-6 to 68-9)	74-3 (73-9 to 75-2)	76-7 (75 to 76-5)	74-9 (72-1 to 73-5)	74 (71-4 to 76-2)
Washington, DC	64-8 (61-5 to 68)	66-7 (66-1 to 66-6)	67-1 (66-5 to 67)	70-1 (69-9 to 70-3)	72-2 (72 to 72-4)	74-3 (74-1 to 74-5)	76-7 (76-4 to 76-8)	77-4 (76-5 to 76-8)	74-9 (74-8 to 75-1)	74-3 (72 to 76)
Florida	63 (59-7 to 66-1)	64-2 (64 to 64-5)	68-2 (64-1 to 64-6)	70-3 (68 to 68-4)	72-3 (69-8 to 70-2)	74-3 (72-1 to 72-5)	75-5 (74-6 to 75-5)	77-3 (75-3 to 75-7)	73-1 (73-1 to 73-5)	72-3 (70-4 to 74-4)
Georgia	67-4 (64-3 to 70-2)	69-6 (69-1 to 67-6)	71-5 (71 to 72)	74-1 (73-6 to 74-7)	75-5 (75 to 76)	77-2 (76-7 to 77-8)	78-8 (77-8 to 78-2)	78-8 (78-2 to 79-4)	78-3 (76-7 to 79-2)	78-3 (75-9 to 80-8)
Hawaii	66-4 (63-2 to 69-3)	68-1 (67-5 to 68-7)	68-5 (67-9 to 69-1)	71-9 (71-4 to 72-4)	73-9 (73-4 to 74-5)	75-7 (75-6 to 76-4)	77-3 (76-8 to 77-7)	78-8 (77-3 to 78-3)	76-5 (76 to 76-9)	75-5 (73 to 77)
Idaho	65-6 (62-8 to 68-4)	66-6 (66-4 to 66-8)	66-5 (66-4 to 66-7)	69-7 (69-5 to 69-8)	71-6 (71-4 to 71-8)	73-8 (73-6 to 73-9)	76-4 (76-2 to 76-6)	77-3 (76-6 to 77)	74-4 (74-2 to 74-5)	75-2 (73 to 77-3)
Illinois	66-4 (63-6 to 69-3)	67-3 (67-1 to 67-6)	67-5 (67-3 to 67-8)	70-2 (70 to 70-5)	72-2 (72 to 72-5)	73-2 (73 to 73-5)	74-9 (74-7 to 75-2)	74-7 (74-4 to 75)	72-6 (72-3 to 72-8)	72-6 (70-4 to 74-7)
Indiana	67-9 (64-9 to 70-9)	69 (68-7 to 69-3)	69-1 (68-8 to 69-4)	72 (71-6 to 72-3)	74-4 (74-1 to 74-8)	75-6 (75-3 to 76)	77 (76-7 to 77-4)	76-8 (76-4 to 77-1)	75-3 (75 to 75-6)	75-7 (73-7 to 77-8)
Iowa	67-7 (64-7 to 70-8)	68-8 (68-4 to 69-1)	69-2 (68-8 to 69-5)	71-6 (71-3 to 72)	73-7 (73-3 to 74)	74-8 (74-4 to 75-1)	75-9 (75-5 to 76-2)	76-1 (75-7 to 76-5)	74-1 (73-7 to 74-4)	74-1 (72 to 76-4)
Kansas	65-2 (62-1 to 68-4)	66-4 (66-1 to 66-7)	66-1 (65-8 to 66-4)	69 (68-7 to 69-3)	71 (70-7 to 71-3)	72-2 (72 to 72-5)	73-3 (73-1 to 73-6)	73-6 (73 to 73-6)	71-1 (70-8 to 71-3)	70-4 (68-3 to 72-6)
Kentucky	63-2 (60-1 to 66-3)	64-8 (64-5 to 65-2)	65 (64-8 to 65-3)	67-7 (67-5 to 68)	69-5 (69-2 to 69-8)	71 (70-7 to 71-3)	72-9 (72-6 to 73-2)	73 (72-8 to 73-3)	70-2 (69-9 to 70-5)	70-1 (67-8 to 72-1)
Louisiana	65 (62-1 to 67-8)	66-9 (66-4 to 67-4)	67-3 (66-8 to 67-7)	70-3 (70-3 to 71-3)	73-6 (73-1 to 74-1)	74-9 (74-4 to 75-4)	76-7 (76-2 to 77-2)	76-3 (75-7 to 76-8)	75-5 (75 to 76-1)	74-7 (72-3 to 77-2)
Maine	64-5 (61-5 to 67-3)	65-7 (65-5 to 66)	66-7 (66-4 to 66-9)	69-9 (69-6 to 70-1)	71-6 (71-3 to 71-9)	73-6 (73-4 to 73-9)	76-8 (76-3 to 77-1)	76-9 (76-3 to 76-9)	74-6 (74-3 to 74-8)	75-2 (72-9 to 77-6)
Maryland	66-5 (63-4 to 69-4)	67-4 (67-1 to 67-6)	68-1 (67-9 to 68-4)	71-3 (71-1 to 71-5)	73-6 (73-3 to 73-8)	75-7 (75-4 to 75-9)	78-2 (77-7 to 78-2)	78-3 (78 to 78-5)	77 (76-7 to 77-2)	78-1 (75-8 to 80-2)
Massachusetts	66-5 (63-7 to 69-2)	67-4 (67-2 to 67-5)	67-4 (67-2 to 67-5)	70-2 (70 to 70-4)	72 (71-8 to 72-2)	73-6 (73-4 to 73-9)	75-7 (75-3 to			



New York	65-6 (63 to 68.2)	66-7 (66-6 to 66-9)	67 (66-9 to 67-1)	70 (69-8 to 70-1)	71-1 (70-9 to 71-2)	75-1 (75 to 75-3)	77-8 (77-7 to 78)	79 (78-8 to 79-1)	75-6 (75-5 to 75-8)	77-2 (75-2 to 79-3)
North Carolina	63-7 (60-7 to 66-8)	64-7 (64-5 to 65)	65-2 (64-9 to 65-4)	68-7 (68-5 to 69)	68-7 (70-7 to 71-1)	72-7 (72-5 to 72-9)	73-3 (75-1 to 75-5)	75-3 (75 to 75-5)	72-8 (73-1 to 73-7)	70-6 to 75 (70-6 to 75)
North Dakota	67-2 (64-2 to 70)	68-8 (68-3 to 69-3)	69-4 (68-9 to 69-9)	72-2 (71-7 to 72-7)	72-2 (73-2 to 74-9)	75-5 (75 to 76)	77-3 (76-4 to 77-4)	75-5 (76-7 to 77-9)	77-3 (74-9 to 76-1)	77 (75-2 to 78-9)
Ohio	66-4 (63-7 to 69-2)	67-4 (67-2 to 67-5)	67-4 (67-2 to 67-5)	69-8 (69-7 to 70)	72-2 (73-5 to 73-8)	73-6 (73-5 to 73-8)	75-2 (75 to 75-3)	74-6 (74-4 to 74-9)	72-9 (72-7 to 73-1)	72-4 (70-4 to 74-5)
Oklahoma	66-4 (63-7 to 69-4)	67-3 (67 to 67-6)	67-2 (66-9 to 67-5)	69-7 (69-4 to 70)	72 (71-6 to 72-3)	72-4 (72-1 to 72-7)	73-3 (72-8 to 73-4)	73-5 (73-2 to 73-8)	71-8 (71-5 to 72-1)	70-7 (68-6 to 72-8)
Oregon	66-5 (63-5 to 69-5)	67-7 (67-3 to 68-1)	68-8 (68-5 to 69-2)	71-4 (71 to 71-7)	73-4 (73-3 to 73-7)	75-6 (75-3 to 75-9)	77-4 (77-1 to 77-7)	77-7 (77-4 to 78-1)	76-9 (76-5 to 77-2)	75-6 (73-4 to 77-8)
Pennsylvania	65-5 (62-9 to 68-2)	66-7 (66-5 to 66-9)	67 (66-9 to 67-2)	69-9 (69-7 to 70)	72-2 (72 to 72-4)	73-8 (73-6 to 74)	75-9 (75-7 to 76-1)	76-1 (75-9 to 76-3)	74-4 (74-2 to 74-6)	74-2 (72-1 to 76-3)
Rhode Island	65-6 (62-7 to 68-4)	67-6 (67-1 to 68-1)	68-3 (67-8 to 68-8)	70-8 (70-3 to 71-3)	73-1 (72-6 to 73-7)	75-3 (74-7 to 75-8)	76-9 (76-3 to 77-4)	77-5 (76-9 to 78-1)	76-1 (75-6 to 76-7)	76-9 (74-7 to 79)
South Carolina	61-7 (58-6 to 64-9)	62-9 (62-6 to 63-2)	64-1 (63-8 to 64-4)	67-7 (67-4 to 68)	70-1 (69-8 to 70-4)	71-6 (71-3 to 71-8)	73-9 (73-7 to 74-2)	74 (73-7 to 74-3)	71-7 (71-5 to 72)	71-1 (68-8 to 73-3)
South Dakota	66 (63 to 69)	67-7 (67-2 to 68-2)	68-7 (68-2 to 69-1)	71 (70-4 to 71-5)	73-5 (72-9 to 74)	74-7 (74-2 to 75-3)	76-7 (76-1 to 77-2)	76-4 (75-7 to 77)	74-4 (73-8 to 75)	75-3 (73-4 to 77)
Tennessee	65-1 (62 to 68-2)	66-3 (66 to 66-6)	66-1 (65-8 to 66-3)	69-1 (68-8 to 69-3)	70-4 (70-2 to 70-7)	71-7 (71-5 to 71-9)	73-5 (73-3 to 73-8)	73-4 (72-9 to 73-4)	71 (70-8 to 71-3)	73-4 (68 to 72-4)
Texas	65-8 (62-8 to 68-8)	67-1 (66-9 to 67-3)	67-1 (66-9 to 67-3)	69-8 (69-7 to 70)	71-6 (71-4 to 71-7)	74 (73-9 to 74-1)	76-6 (76-1 to 76-3)	77-9 (76-5 to 76-7)	74-2 (74-1 to 74-3)	73-4 (71-6 to 75-3)
Utah	67-1 (63-9 to 70)	68-5 (67-9 to 69)	69-3 (68-9 to 69-8)	72-7 (72-2 to 73-1)	75-1 (74-7 to 75-6)	76-6 (76-2 to 77)	77-9 (77-4 to 78-2)	78-3 (77-9 to 78-7)	77 (76-6 to 77-3)	76-4 (74-4 to 78-4)
Vermont	64-1 (61-3 to 66-8)	67-1 (66-5 to 67-6)	68-2 (67-6 to 68-7)	70-5 (70-5 to 71-5)	73-5 (72-9 to 74)	75-7 (75-2 to 76-2)	77-8 (77-3 to 78-4)	77-9 (77-2 to 78-6)	77-5 (76-8 to 78-3)	76-6 (74-7 to 78-5)
Virginia	64-2 (61-3 to 67-2)	65-7 (65-4 to 65-9)	66-5 (66-2 to 66-7)	69-6 (69-4 to 69-8)	72 (71-6 to 72-2)	74-5 (74 to 74-5)	76-7 (76-6 to 77)	77-3 (77-2 to 78)	75-3 (75-3 to 75-8)	70-7 (73 to 77-2)
Washington	66-7 (63-8 to 69-6)	67-7 (67-7 to 68-3)	68-3 (68-1 to 68-6)	71-8 (71-5 to 72-1)	73-8 (73-5 to 74-1)	75-8 (75-5 to 76-1)	77-7 (77-4 to 78-1)	78-5 (78-2 to 78-8)	77-5 (77-3 to 77-8)	77 (74-9 to 79-1)
West Virginia	64-6 (61-4 to 67-7)	65-2 (65-8 to 66-6)	65-5 (65-1 to 65-9)	68-7 (68-4 to 69-1)	71 (70-6 to 71-4)	72-1 (71-7 to 72-5)	72-7 (72-3 to 73-1)	72-3 (71-8 to 72-8)	69 (69-9 to 70-7)	69 (66-9 to 71-3)
Wisconsin	67-2 (64-3 to 70-1)	68-3 (68 to 68-6)	69-3 (69 to 69-6)	72 (71-7 to 72-2)	73-7 (73-5 to 74)	75-2 (74-9 to 75-4)	77-3 (77 to 77-5)	77-3 (77 to 77-6)	75-5 (75-3 to 75-8)	76 (73-8 to 78-3)
Wyoming	64-1 (60-9 to 67)	65-1 (65-9 to 67-2)	66-7 (66-1 to 67-4)	70-3 (69-7 to 70-8)	73-2 (72-6 to 73-8)	74-6 (74-1 to 75-2)	76-2 (75-6 to 76-7)	77-5 (75-5 to 77)	74-8 (74-2 to 75-5)	73-5 (71-7 to 75-1)
Southern Latin America	58-8 (58-5 to 59-1)	59-5 (59-4 to 59-7)	62 (61-8 to 62-1)	66-8 (66-7 to 66-9)	69-1 (69-2 to 69-4)	71-3 (71-3 to 71-5)	73-5 (73-4 to 73-5)	74-9 (74-9 to 75-1)	73-5 (74 to 74-3)	73-5 (73-5 to 74-1)
Argentina	61-5 (61-2 to 61-7)	62-5 (62 to 62-3)	62-5 (62-4 to 62-7)	66-8 (66-7 to 66-9)	68-9 (68-8 to 69)	70-6 (70-4 to 70-6)	72-7 (72-5 to 72-7)	73-9 (73-9 to 74-1)	76-7 (72-9 to 73-2)	72-7 (72-7 to 73-3)
Chile	50-6 (50-2 to 51-1)	52-7 (52-4 to 52-9)	59-8 (59-6 to 60)	66-8 (66-6 to 66-9)	70-3 (70-2 to 70-5)	74-1 (73-9 to 74-2)	75-9 (75-8 to 76-1)	78-1 (77-9 to 78-2)	76-7 (76-5 to 76-8)	76-1 (76 to 76-3)
Uruguay	63-8 (63-4 to 64-2)	65-2 (64-9 to 65-5)	65 (64-7 to 65-3)	67-1 (66-9 to 67-3)	69-4 (69-2 to 69-6)	70-9 (70-7 to 71-1)	73-6 (72-5 to 73-1)	74-2 (73-4 to 73-9)	72 (74-2 to 75)	72 (71-6 to 72-4)
Western Europe	64-5 (64-3 to 64-7)	67-3 (67-6 to 67-4)	68-5 (68-4 to 68-5)	70-6 (70-6 to 70-7)	73 (72-9 to 73)	75-6 (75-5 to 75-6)	78-5 (78-4 to 78-5)	80-5 (79-9 to 80-1)	81-6 (80-8 to 82-2)	82-3 (79-3 to 79-4)
Andorra	71-8 (68-7 to 74-6)	72-5 (68-9 to 75-3)	73-2 (69-7 to 76-5)	77-2 (71 to 77-7)	79-2 (74-8 to 78-6)	80-5 (75-8 to 79-7)	82-5 (77-2 to 81-2)	80-6 (78-1 to 83)	80-7 (80-4 to 82-7)	80-7 (77-9 to 83-6)
Austria	63-6 (63-3 to 63-9)	65-5 (65-3 to 65-7)	66-5 (66-4 to 66-7)	69 (68-8 to 69-1)	72-4 (72-2 to 72-5)	75-3 (75-2 to 75-4)	77-9 (77-8 to 78-1)	79-7 (79-5 to 79-8)	78-9 (78-8 to 79)	79-2 (79-1 to 79-4)
Belgium	63-3 (63-1 to 63-6)	67-1 (66-9 to 67-2)	67-8 (67-1 to 68)	69-8 (69-7-6 to 69-9)	72-7 (72-6 to 72-8)	74-7 (74-6 to 74-9)	77-5 (77-4 to 77-6)	79-4 (79-2 to 79-6)	78-2 (78-1 to 78-4)	79-3 (79-1 to 79-5)
Cyprus	56-1 (52-8 to 59-3)	60-1 (57-9 to 62-2)	63-9 (62-7 to 65)	68-3 (68-1 to 68-6)	72-6 (72-3 to 73)	74-1 (73-3 to 75)	77-2 (76-3 to 78)	78-7 (77-8 to 79-7)	79-5 (78-6 to 80-4)	79-2 (78-2 to 80-1)
Denmark	69-5 (69-1 to 69-8)	70-6 (70-4 to 70-8)	71 (70-8 to 71-1)	71-3 (71-1 to 71-4)	72-3 (72-2 to 72-5)	74-7 (74-5 to 74-8)	77-4 (77-2 to 77-5)	79-5 (79-3 to 79-7)	79-6 (79-4 to 79-8)	79-5 (79-3 to 79-7)
Finland	60-7 (60-4 to 61)	65-6 (65-4 to 65-8)	66-3 (66-1 to 66-4)	69-5 (69-3 to 69-6)	71-2 (71 to 71-3)	74-4 (74-2 to 74-6)	77-1 (76-9 to 77-3)	79-5 (79-3 to 79-8)	79-6 (79-4 to 79-8)	79-5 (79-2 to 79-7)
France	64-5 (64-3 to 64-7)	67-8 (67-8 to 67-9)	68-8 (68-8 to 68-9)	70-5 (70-5 to 70-6)	73 (72-9 to 73)	75-3 (75-3 to 75-4)	78-1 (78 to 78-1)	80-1 (80 to 80-1)	79 (79 to 79-1)	79-6 (79-5 to 79-7)
Germany	64-4 (63-6 to 65-1)	66-5 (66-4 to 66-6)	67-2 (67-2 to 67-3)	69-7 (69-6 to 69-8)	72-1 (72-1 to 72-2)	75-3 (75-2 to 75-3)	77-9 (77-9 to 78)	79-1 (79 to 79-1)	78-5 (78-7 to 78-9)	78-5 (78-5 to 78-6)
Greece	67-8 (67-4 to 68-2)	70-7 (70-5 to 70-9)	71-7 (71-5 to 71-8)	72-8 (72-7 to 72-9)	74-7 (74-6 to 74-8)	75-9 (75-8 to 76)	78-7 (77-7 to 77-9)	78-2 (78-5 to 78-9)	77-2 (78 to 78-3)	77-2 (77 to 77-5)
Iceland	69 (68 to 69-9)	71-1 (70-6 to 71-6)	71-2 (70-7 to 71-8)	73-6 (73-1 to 74)	75-9 (75-4 to 76-4)	78-3 (77-8 to 78-7)	80-5 (79-5 to 80-5)	81-5 (80-8 to 82-2)	81-6 (80-8 to 82-4)	82-3 (81-6 to 83)
Ireland	65 (64-7 to 65-4)	68-5 (68-3 to 68-7)	69 (68-7 to 69-1)	72-5 (69-8 to 70-2)	75-2 (72-2 to 74)	78-2 (73-8 to 74-2)	80-7 (78-4 to 78-7)	80-8 (80-3 to 80-8)	80-7 (80-4 to 80-8)	80-7 (80-5 to 81-1)
Israel	72-2 (71-7 to 72-7)	70-9 (70-6 to 71-1)	69-9 (69-7 to 70-1)	72-4 (72-2 to 72-5)	75-5 (75-3 to 75-6)	76-8 (76-6 to 76-9)	81-7 (79-9 to 80-2)	81-3 (81-5 to 81-9)	81-7 (81-2 to 81-5)	81-7 (80-9 to 81-5)
Italy	65-2 (65 to 65-4)	67-3 (67-2 to 67-4)	68-8 (68-7 to 68-9)	70-8 (70-7 to 70-9)	73-7 (73-7 to 73-8)	76-5 (76-4 to 76-6)	79-3 (79-3 to 79-4)	81-1 (81-1 to 81-2)	79-9 (79-8 to 79-9)	80-3 (80-2 to 80-4)
Luxembourg	63-5 (62-6 to 64-3)	66-2 (65-8 to 66-7)	69-3 (65-9 to 66-9)	70-5 (68-8 to 69-7)	71-6 (71-2 to 72-1)	75 (74-5 to 75-5)	80-6 (78 to 79)	80-1 (80 to 81-1)	80-4 (79-5 to 80-6)	80-1 (79-8 to 81)
Malta	64-6 (63-7 to 65-5)	70-5 (66-5 to 67-3)	70-5 (68-3 to 69)	76-3 (70-1 to 70-9)	79-1 (73-6 to 74-5)	80-9 (75-9 to 76-7)	81-3 (78-5 to 79-4)	80-9 (80-2 to 81-6)	81-3 (80-4 to 81-6)	81-3 (80-6 to 82)
Monaco	64 (62-2 to 65-7)	67-3 (65-6 to 69-3)	72-3 (68-5 to 72)	72-3 (70-8 to 73-8)	75-9 (72-9 to 76-8)	77-1 (73-7 to 78)	78-2 (75-7 to 78-6)	78-2 (76-7 to 79-5)	76-3 (76-1 to 79-4)	76-3 (74-7 to 77-8)
Netherlands	70-6 (70-4 to 70-8)	71-4 (71-3 to 71-6)	72-5 (70-7 to 71)	75-5 (72-4 to 72-6)	78-2 (73-7 to 73-9)	80-7 (75-4 to 75-6)	83-3 (78-7 to 78-9)	80-8 (80-2 to 80-5)	80-7 (79-5 to 79-7)	79-6 (79-6 to 79-9)
Norway	70-6 (70-3 to 70-9)	71-3 (71-3 to 71-7)	72-5 (71-1 to 71-4)	75-2 (72-4 to 72-7)	76 (73-5 to 73-8)	79-7 (75-9 to 76-2)	81-3 (78-8 to 79-1)	81-7 (81-1 to 81-5)	81-7 (81-4 to 81-8)	81-7 (81-5 to 81-8)
Agder	70-5 (69-2 to 71-5)	70-9 (70-3 to 71-5)	71 (70-4 to 71-6)	72 (71-4 to 72-5)	72-8 (72-2 to 73-3)	75-6 (75-1 to 76-2)	78-9 (77-9 to 79)	80-9 (80 to 81-7)	81-1 (80-3 to 81-9)	80-7 (79-1 to 82-4)
Imlandet	72-5 (71-5 to 73-4)	73 (72-5 to 73-5)	73-6 (72-4 to 73-5)	75-7 (73-1 to 74-1)	77-7 (73-2 to 74-2)	80-7 (75-2 to 76-2)	81-7 (77-6 to 78-6)	81-8 (80 to 81-5)	81-8 (80-8 to 82-4)	81-8 (80-3 to 83-3)
Møre og Romsdal	70-9 (69-7 to 72)	72 (72-3 to 73-6)	72-1 (71-6 to 73-9)	75-2 (69-8 to 70-2)	78-2 (72-7 to 73-9)	80-5 (74-8 to 75-9)	82-2 (76-4 to 77-6)	80-8 (80-8 to 80-8)	80-8 (80-2 to 82-7)	80-8 (80-2 to 84-2)
Nordland	69-7 to 71-2	71-3 (70-7 to 71-9)	71-7 (70-4 to 71-5)	72-6 (72 to 73-2)	73-1 (72-5 to 73-7)	75-8 (75-2 to 76-4)	78-1 (75-5 to 78-8)	80-8 (80 to 81-8)	81-1 (80-2 to 82)	80-9 (79-2 to 82-9)
Oslo	73-3 (72 to 74-5)	70-2 (69-7 to 70-7)	69-9 (69-4 to 70-4)	71 (70-5 to 71-5)	72 (71-4 to 72-5)	75 (74-5 to 75-6)	79-1 (78-5 to 79-6)	81-8 (81-1 to 82-6)	82-2 (81-4 to 82-9)	82-6 (80-9 to 84-2)
Rogaland	70-3 (69-2 to 71-4)	71-2 (70-6 to 71-8)	71-5 (70-9 to 72)	72-7 (72-2 to 73-3)	74-8 (74-3 to 75-3)	76-6 (76-1 to 77-2)	79-3 (78-7 to 79-7)	81-3 (80-7 to 82-1)	81-6 (81 to 82-3)	81-9 (80-6 to 83-2)
Troms og Finnmark	67-9 (66-7 to 69)	69 (68-4 to 69-6)	69-5 (69 to 70-1)	70-9 (70-3 to 71-4)	71-9 (71-4 to 72-5)	74-7 (74-2 to 75-3)	78-3 (77-7 to 78-9)	80-7 (79-7 to 81-6)	79-9 (78-9 to 80-8)	79-2 (77-2 to 81)
Trøndelag	70-7 (69-6 to 71-6)	72 (71-4 to 72-5)	71-6 (71-1 to 72-1)	72-7 (72-2 to 73-2)	73-8 (73-2 to 74-2)	76-6 (76-1 to 77-2)	79-3 (78-8 to 79-8)	81-2 (80-5 to 81-9)	81-9 (81-2 to 82-6)	82-1 (80-7 to 83-4)
Vestfold og Telemark	70-8 (69-6 to 71-8)	71-4 (70-9 to 72)	71-2 (70-7 to 71-7)	72-3 (72 to 72-9)	73-5 (73 to 74)	75-5 (75 to 76)	78-8 (78-2 to 79-3)	81-1 (80-3 to 81-9)	81-7 (80-9 to 82-5)	81-7 (80-1 to 83-4)
Vestland	71-3 (70-2 to 72-2)	72-3 (71-7 to 72-8)	72 (71-5 to 72-5)	73-6 (73-1 to 74)	75 (74-5 to 75-5)	77 (76-5 to 77-5)	79-5 (79 to 80)	81-8 (81-1 to 82-6)	81-9 (81-2 to 82-6)	82-2 (80-6 to 83-7)
Viken	68-9 (67-9 to 69-8)	71-8 (71-3 to 72-2)	71-3 (70-9 to 71-7)	72-8 (72-3 to 73-2)	73-8 (73-3 to 74-2)	76-2 (75-7 to 76-6)	79-1 (78-7 to 79-5)	81-4 (80-8 to 82)	81-7 (81-1 to 82-2)	81-6 (80-3 to 83)
Portugal	55-9 (55-3 to 56-5)	62 (61-7 to 62-2)	63-8 (63-6 to 64)	68-1 (68 to 68-3)	70-6 (70-5 to 70-8)	73-3 (73-1 to 73-4)	77-2 (76-9 to 77-2)	79-3 (79-9 to 79-3)	78-6 (78-4 to 78-7)	78-5 (78-3 to 78-7)
San Marino	69-4 (65-8 to 72-3)	69-9 (68-8 to 72)	71-2 (69-8 to 72-2)	73-3 (72-1 to 74-7)	76-6 (75-3 to 78)	80-5 (77-4 to 79-6)	8			

	66.6	68.1	68.9	70.8	73	75.8	79.1	79.5	78.8	78.3
Derbyshire	(63.2 to 70)	(64.8 to 71.5)	(65.4 to 72.2)	(69.8 to 71.7)	(72.6 to 73.5)	(75.4 to 76.3)	(78.6 to 79.6)	(79 to 80.1)	(78.3 to 79.3)	(77.4 to 79.2)
	65.7	69.6	67.5	69.6	71.9	73.6	76.5	78.1	77.3	76.6
Leicester	(61.9 to 69.4)	(63.2 to 70.4)	(64 to 70.9)	(68.5 to 70.7)	(71.3 to 72.5)	(73 to 74.2)	(75.9 to 77.1)	(77.4 to 78.9)	(76.7 to 77.9)	(75.6 to 77.6)
	69	69.8	70.6	72	74.6	77	79.6	81.2	79.6	79.6
Leicestershire	(65.2 to 72.6)	(66.2 to 73.4)	(66.9 to 73.7)	(71 to 73)	(74.1 to 75)	(76.6 to 77.5)	(79.1 to 80.1)	(80.6 to 81.8)	(79.1 to 80.1)	(78.7 to 80.5)
	67.5	68.6	69.5	71.2	75.8	78.5	79.3	79.3	78.2	78.6
Lincolnshire	(63.6 to 71.2)	(64.8 to 72.3)	(66 to 72.8)	(70.2 to 72.2)	(73.1 to 74)	(75.3 to 76.3)	(78.5 to 79.4)	(78.7 to 79.8)	(77.7 to 78.8)	(77.6 to 79.5)
	67.6	68.7	69.7	71.3	73.5	75.9	78.6	79.7	78.7	78.7
Northamptonshire	(63.9 to 71.3)	(65.3 to 72.5)	(66.2 to 73)	(70.3 to 72.4)	(73 to 73.9)	(75.3 to 76.3)	(78.1 to 79.1)	(79.1 to 80.3)	(78.2 to 79.1)	(75.8 to 78.8)
	66	66.7	67.3	69	71.1	72.5	76.2	78.1	76.1	76.4
Nottingham	(62 to 69.7)	(63.1 to 70.3)	(63.9 to 70.4)	(67.9 to 70.1)	(71.9 to 71.6)	(71.9 to 73.1)	(75.4 to 76.8)	(77.3 to 78.9)	(75.4 to 76.7)	(75.4 to 77.4)
	67.6	68.6	69.4	71	73.7	75.8	79	80.6	78.9	78.5
Nottinghamshire	(64.2 to 71)	(65.1 to 71.8)	(66 to 72.7)	(70 to 72)	(73.3 to 74.2)	(75.4 to 76.3)	(78.5 to 79.5)	(79.4 to 80)	(78.5 to 79.5)	(77.6 to 79.4)
	70.2	71.3	72.3	73.6	75.3	78	80.8	83	81.7	80.2
Rutland	(66.3 to 73.9)	(67.3 to 74.9)	(68.5 to 75.8)	(72.1 to 75.2)	(74.3 to 76.3)	(77 to 79.1)	(79.7 to 82)	(81.5 to 84.6)	(80.4 to 83)	(78.3 to 82)
	68.6	69.6	70.4	72.1	74.5	76.8	79.7	80.7	79.7	79.5
East of England	(65.9 to 71.2)	(67 to 72.1)	(67.7 to 73)	(71.3 to 72.8)	(74.2 to 74.7)	(76.5 to 77.7)	(79.4 to 79.9)	(80.4 to 80.9)	(79.4 to 80)	(78.8 to 80.2)
	67.9	69	69.7	71.5	74	75.5	78.4	79	77.8	78.2
Bedford	(63.8 to 71.9)	(65.3 to 72.5)	(66.2 to 73)	(70.2 to 72.7)	(73.3 to 74.8)	(74.8 to 76.2)	(77.7 to 79.1)	(78.1 to 80)	(77 to 78.6)	(77 to 79.3)
	70.1	70.3	70.9	72.4	74.8	77.2	80.5	81.2	80.7	80.7
Cambridgeshire	(66.3 to 73.8)	(66.9 to 73.9)	(67.4 to 73.5)	(71.4 to 73.5)	(74.3 to 75.3)	(76.7 to 77.7)	(80 to 81)	(80.6 to 81.8)	(79.9 to 81)	(79.8 to 81.6)
	69.2	70.2	71.1	72.8	75.1	77.2	79.8	81.3	79.6	80.7
Central Bedfordshire	(65.4 to 73.3)	(66.6 to 73.7)	(67.7 to 74.4)	(71.7 to 74)	(74.4 to 75.7)	(76.6 to 77.8)	(79.1 to 80.4)	(80.4 to 82.2)	(78.9 to 80.3)	(79.7 to 81.8)
	68.3	69.6	70.2	71.9	74.5	77	79.7	80.7	79.6	78.9
Essex	(65.2 to 71.5)	(66.3 to 72.8)	(67 to 72.8)	(71 to 72.8)	(74.2 to 74.9)	(76.5 to 77.3)	(79.3 to 80.3)	(80.3 to 81.2)	(79.2 to 80)	(78.1 to 79.8)
	68.7	70	70.5	72.1	74.6	77	80.2	81.3	80.2	80.5
Hertfordshire	(65.1 to 72.3)	(66.4 to 73.6)	(67.2 to 73.6)	(71.1 to 73)	(74.2 to 75)	(76.5 to 77.4)	(79.1 to 80.6)	(80.8 to 81.8)	(79.8 to 80.7)	(79.6 to 81.3)
	67.1	68.3	69.2	71.3	72.8	74.7	78.5	78.7	78.5	76.5
Luton	(63.1 to 71.1)	(64.7 to 71.6)	(66.1 to 72.9)	(70.1 to 72.4)	(72.2 to 73.3)	(74.1 to 75.4)	(77.5 to 78.9)	(79.8 to 80.6)	(75.8 to 77.2)	(75.3 to 77.6)
	68.7	70.2	72.2	74.4	76.8	79.4	79.9	79.9	79.2	79.2
Norfolk	(65.2 to 72.3)	(66.3 to 73.1)	(67.3 to 73.8)	(71.2 to 73.2)	(74 to 74.8)	(76.3 to 77.3)	(78.7 to 79.6)	(79.3 to 80.5)	(78.9 to 79.9)	(78.3 to 80.1)
	67.4	68.4	69.9	71.3	73.1	75.2	77.7	79.1	77.8	78.3
Peterborough	(63.4 to 71.3)	(64.7 to 72.1)	(65.6 to 72.3)	(70 to 72.6)	(72.5 to 73.8)	(74.6 to 75.8)	(77 to 78.4)	(78.2 to 80)	(77 to 78.5)	(77.3 to 79.3)
	67.5	68.9	70	72.1	73.9	75.6	78.9	80.7	77.6	80.7
Southend-on-Sea	(63.6 to 71.4)	(65.4 to 72.3)	(66.5 to 73.5)	(70.9 to 73.4)	(73.2 to 74.5)	(75 to 76.3)	(78.3 to 79.6)	(79.1 to 81)	(78 to 79.5)	(76.6 to 78.7)
	69.1	70	71	72.4	74.9	77	80.3	81.1	80.3	80
Suffolk	(65.5 to 72.6)	(66.3 to 73.5)	(67.5 to 74.2)	(71.4 to 73.5)	(74.4 to 75.3)	(76.6 to 77.5)	(79.8 to 80.8)	(80.5 to 81.7)	(80 to 81)	(79.1 to 80.9)
	67.8	68.4	69	70.8	73.3	75.2	78.2	79.9	78.3	78.3
Thurrock	(63.8 to 71.7)	(64.8 to 72.2)	(65.4 to 72.4)	(69.5 to 72)	(72.7 to 73.9)	(75.8 to 77.2)	(78 to 79.4)	(81 to 83)	(79 to 80.8)	(77 to 79.5)
	67	68.1	69	70.7	72.8	75.4	79.4	81	78.4	78.4
Greater London	(64.5 to 69.5)	(65.6 to 70.5)	(66.8 to 71.4)	(70 to 71.3)	(72.6 to 73)	(75.2 to 75.6)	(79.2 to 79.7)	(80.8 to 81.3)	(78.6 to 79.1)	(77.7 to 79.1)
	64.2	66	69.1	71.6	73.9	76.6	78.1	75.4	75.4	75.4
Barking and Dagenham	(60.4 to 67.7)	(62.7 to 69.4)	(63.9 to 70.3)	(67.9 to 70.2)	(71.2 to 72.4)	(73.3 to 74.5)	(76 to 77.3)	(77.1 to 79)	(74.7 to 76.1)	(74.2 to 76.4)
	69.2	70.4	71.4	72.9	75.1	77.7	80.9	82.7	80.4	79.5
Barnet	(65.6 to 72.8)	(66.9 to 73.8)	(68 to 74.6)	(71.8 to 74.1)	(74.6 to 75.7)	(77.2 to 78.2)	(80.3 to 81.4)	(81.8 to 83.5)	(79.8 to 81)	(78.4 to 80.5)
	68.8	70.2	71.1	72.6	75.1	77.9	82.1	82.1	79.1	79.1
Bedley	(65 to 72.5)	(66.7 to 73.7)	(67.8 to 74.4)	(71.6 to 73.7)	(74.5 to 75.6)	(76.8 to 77.9)	(78.8 to 80.1)	(81.2 to 83)	(78.9 to 80.4)	(78 to 80.3)
	66.8	68.1	69.1	70.8	73	75.9	80.6	83.6	78.5	82.6
Brent	(63 to 70.3)	(64.7 to 71.7)	(65.9 to 72.4)	(69.7 to 71.9)	(72.5 to 73.6)	(75.1 to 76.2)	(79.2 to 80.5)	(79.8 to 81.4)	(78.1 to 79.4)	(76.9 to 79)
	69.4	70.8	71.7	72.9	74.9	77.4	81.5	83	81.1	80.7
Bromley	(65.6 to 73.2)	(67.3 to 74.3)	(68.4 to 75)	(71.8 to 73.9)	(74.4 to 75.4)	(76.9 to 77.9)	(80.9 to 82.1)	(82.1 to 83.8)	(80.4 to 81.8)	(79.7 to 81.8)
	67.2	67.1	67.5	68.6	71.2	72.2	78.3	81.4	81.7	81.8
Camden	(63.4 to 70.7)	(63.7 to 70.7)	(64.2 to 70.7)	(67.5 to 69.7)	(70.6 to 71.8)	(71.7 to 72.7)	(77.7 to 78.9)	(80.4 to 82.2)	(78 to 82.5)	(80.6 to 83.1)
	68	69.6	70.7	72	74.1	76.4	79.7	80.4	77.7	78.5
Croydon	(64.2 to 71.5)	(65.9 to 72.8)	(67.3 to 73.9)	(71 to 73.1)	(73.6 to 74.6)	(75.8 to 76.9)	(79.1 to 80.3)	(79.6 to 81.1)	(77.2 to 78.3)	(77.4 to 79.4)
	66.8	68	68.7	70.1	72.7	75.6	79.1	80.6	78.5	78
Ealing	(63.2 to 70.5)	(64.3 to 71.4)	(65.5 to 71.9)	(69 to 71.1)	(72.2 to 73.3)	(75.2 to 76.1)	(78.5 to 79.7)	(79.8 to 81.4)	(77.9 to 79.1)	(76.9 to 78.9)
	67.5	69	70.1	71.6	74.1	76.5	80.9	80	79	78.6
Enfield	(63.9 to 71.2)	(65.5 to 72.4)	(67.1 to 73.2)	(70.5 to 72.6)	(73.5 to 74.6)	(76 to 77)	(80.3 to 81.6)	(79.2 to 80.8)	(78.4 to 79.6)	(77.6 to 79.6)
	65.3	66.9	68.1	69.9	72.3	74.2	78.3	80.1	78.6	77.4
Greenwich	(61.8 to 69)	(63.3 to 70.4)	(64.6 to 71.2)	(68.8 to 71.1)	(71.7 to 72.8)	(73.6 to 74.7)	(77.6 to 78.9)	(79.2 to 80.9)	(77.9 to 79.3)	(76.3 to 78.5)
	66.1	67.1	67.4	68.5	70.6	73.9	78.5	79	76.7	70.7
Hackney	(62.5 to 69.7)	(63.4 to 70.7)	(64 to 70.5)	(67.5 to 69.6)	(70 to 71.1)	(73.2 to 74.4)	(77.8 to 79.2)	(78.2 to 79.8)	(76 to 77.4)	(68.7 to 72.9)
	66.6	66.9	67.5	68.5	69.5	73.6	78.1	79.9	76.9	77.3
Hammersmith and Fulham	(63 to 70.3)	(63.5 to 70.5)	(64.6 to 70.7)	(67.4 to 69.7)	(69 to 70.1)	(73 to 74.2)	(77.4 to 78.7)	(79 to 80.8)	(76.1 to 77.6)	(76.1 to 78.4)
	66.7	67.5	68.5	69.9	72.8	73.9	77.4	80.3	78.5	78.4
Haringey	(62.9 to 70.3)	(64.3 to 70.9)	(65.1 to 71.8)	(68.8 to 71.1)	(72.2 to 73.4)	(73.4 to 74.4)	(76.8 to 78)	(79.5 to 81.2)	(77.9 to 79.1)	(77.3 to 79.6)
	69.1	70.6	71.7	73.3	75.7	78.3	83.2	83.6	82.6	82.6
Harrow	(65.3 to 72.7)	(67.3 to 74)	(68.3 to 74.8)	(72.3 to 74.5)	(74.5 to 75.7)	(77.1 to 78.3)	(80.7 to 82.1)	(82.2 to 84.2)	(79.8 to 81.2)	(81.5 to 83.8)
	68.4	69.9	70.9	72.4	74.6	77.2	81.7	81.7	78.9	78.9
Havering	(64.7 to 71.9)	(66.5 to 73.6)	(67.7 to 74.1)	(71.4 to 73.5)	(74 to 75.1)	(76.7 to 77.8)	(79.1 to 80.5)	(80.7 to 82.6)	(78.4 to 79.8)	(77.8 to 79.9)
	68.3	69.5	70.3	71.8	74.3	75.9	79.8	80.2	78.2	78.2
Hillingdon	(64.5 to 71.8)	(65.8 to 72.9)	(67.2 to 73.8)	(70.7 to 72.8)	(73.7 to 74.9)	(75.4 to 76.5)	(79.2 to 80.4)	(79.3 to 81)	(77.9 to 79.2)	(77.1 to 79.3)
	67.5	68.6	69.6	71.4	73.1	75.1	79.2	78.3	78.3	78.3
Hounslow	(63.7 to 71.1)	(65.1 to 72.1)	(66.5 to 72.9)	(70.2 to 72.5)	(72.5 to 73.6)	(74.6 to 75.6)	(78.6 to 79.8)	(80.1 to 81.7)	(77.6 to 79)	(77.5 to 79.8)
	66.5	67.3	68	69.1	72.3	74.6	79.6	76.6	77.6	77.6
Islington	(62.9 to 70.3)	(63.9 to 70.8)	(64.7 to 71.2)	(67.9 to 70.3)	(69.9 to 71.1)	(71.8 to 72.9)	(76 to 77.2)	(78.7 to 80.4)	(78.1 to 79.5)	(76.6 to 78.7)
	68.2	67.4	67.9	69	70.7	72.7	82.6	82.6	80	80
Kensington and Chelsea	(64.5 to 71.9)	(64.1 to 70.8)	(64.7 to 71)	(68 to 70.2)	(70.4 to 71.5)	(76.1 to 77.3)	(80.4 to 82)	(81.6 to 83.7)	(81.1 to 82.8)	(78.8 to 81.1)
	69.1	70.1	71	72.4	74.7	77.7	82.1	83.4	81.4	81.4
Kingston upon Thames	(65.5 to 72.6)	(66.7 to 73.3)	(67.6 to 74.2)	(71.2 to 73.5)	(74 to 75.4)	(77.1 to 78.3)	(81.3 to 82.8)	(82.3 to 84.4)	(79.3 to 81)	(80 to 82.7)
	64.8	65.7	66.3	68.3	73.5	75.5	80	76.9	76.9	76.9
Lambeth	(61.2 to 68.1)	(62.4 to 69.1)	(63.3 to 69.4)	(67.1 to 69.4)	(69.9 to 71)	(73 to 74)	(77.3 to 78.5)	(79.2 to 80.9)	(77 to 78.1)	(75.9 to 77.9)
	65.9	67.5	68.6	70.4	73.4	75.9	79.2	79.9	75.9	75.9
Lewisham	(62.4 to 69.6)	(64 to 71)	(65.6 to 71.6)	(69.3 to 71.5)	(71.3 to 72.4)	(72.9 to 73.9)	(77.8 to 78.8)	(78.3 to 79.9)	(77.5 to 78.4)	(74.9 to 77)
	67.8	69.2	70.1	72.1	73.9	77.2	80.6	81.9	78.7	78.7
Merton	(64.3 to 71.8)	(65.9 to 72.5)	(67.2 to 73.7)	(70.9 to 73.3)	(73.3 to 74.5)	(76.6 to 77.7)	(79.8 to 81.2)	(81 to 82.9)	(77.9 to 79.4)	(77.5 to 79.6)
	65.1	66.7	67.7	69.7	71.7	73.7	76.7	79.2	75.7	75.7
Newham	(61.3 to 68.8)	(63.4 to 70.3)	(64.4 to 71)	(68.6 to 70.8)	(70.7 to 71.8)	(72.3 to 73.5)	(76.4 to 77.5)	(77.6 to 80)	(75 to 76.1)	(74.6 to 76.6)
	68.4	69.5	70.5	72.2	74.3	77.1	80.7	81.8	77.6	79.2
Redbridge	(64.6 to 71.9)	(66 to 72.8)	(67.2 to 73.7)	(71.1 to 73.3)	(73.8 to 74.9)	(76.6 to 77.7)	(81 to 81.4)	(81 to 82.7)	(77 to 78.2)	(78.2 to 80.3)
	69.1	69.9	70.6	71.8	75	78.6	82.7	84.1	80.9	81.4
Richmond upon Thames	(65.5 to 72.8)	(66.4 to 73.4)	(67.1 to 73.8)	(70.6 to 73)	(74 to 75.6)	(78 to 79.3)	(81.9 to 83.4)	(83 to 85.2)	(80 to 81.9)	(80.2 to 82.5)
	65.5	67.1	67.8	69.1	69.3	73.6	77.8	80.5	78	76.6
Southwark	(61.9 to 69.4)	(63.7 to 70.6)	(64.7 to 71.2)	(67.9 to 70.3)	(68.8 to 69.9)	(73.1 to 74.2)	(77.2 to 78.4)	(79.7 to 81.3)	(77.4 to 78.6)	(75.7 to 77.6)
	68.5	70.2	71.5	73.2	75	77.2	80.5	81.8	80.8	78.7
Sutton										

	66.5	67.6	68.3	70.2	71.8	75.2	78.4	78.7	77.7	77
Stockton-on-Tees	(62.7 to 70.1)	(64.1 to 71.1)	(64.9 to 71.6)	(69.1 to 71.3)	(71.2 to 72.4)	(74.5 to 75.8)	(77.7 to 79)	(77.7 to 79.6)	(77 to 78.5)	(75.7 to 78.1)
	66.2	67.3	68	69.6	71.3	73.8	76.5	77.4	75.3	
Sunderland	(62.4 to 69.8)	(63.4 to 71)	(64.6 to 71.2)	(68.5 to 70.6)	(70.8 to 71.8)	(73.2 to 74.3)	(75.9 to 77.1)	(76.6 to 78.3)	(75.4 to 76.9)	(74.2 to 76.5)
	65.9	67.1	67.9	69.6	71.8	74.2	77.4	78.6	77.2	76.9
North West England	(63.6 to 68.2)	(64.7 to 69.4)	(65.6 to 70.3)	(68.9 to 70.3)	(71.6 to 72)	(74 to 74.5)	(77.1 to 77.6)	(78.4 to 78.8)	(76.9 to 77.4)	(76.2 to 77.6)
	65	66.4	67.3	69.1	70.6	72.6	76.2	77.7	76.3	75.2
Blackburn with Darwen	(61.6 to 68.5)	(63 to 69.6)	(64.1 to 70.6)	(67.9 to 70.2)	(70 to 71.2)	(71.9 to 73.2)	(75.3 to 76.8)	(76.7 to 78.6)	(75.5 to 77)	(74.1 to 76.3)
	65.1	66.6	67.6	69.5	70.9	72.5	75.5	76.6	74.3	72.5
Blackpool	(61.5 to 68.5)	(63 to 70.1)	(64.3 to 71)	(68.4 to 70.6)	(69.8 to 70.9)	(70.4 to 71.6)	(71.9 to 73.2)	(72.8 to 74.6)	(71.4 to 73.7)	
	65.3	66.4	67.2	68.9	71.6	73.7	77	77.7	76.9	76.8
Bolton	(63 to 69.1)	(63 to 69.7)	(63 to 70.4)	(67.9 to 69.9)	(71.1 to 72.1)	(73.2 to 74.2)	(76.4 to 77.5)	(77 to 78.4)	(76.3 to 77.6)	(75.8 to 77.9)
	66.9	67.8	68.7	70.4	72.3	75.2	78.2	79.6	77.3	78.1
Bury	(63 to 70.4)	(64.5 to 70.9)	(65.6 to 71.9)	(69.3 to 71.5)	(71.8 to 72.9)	(74.7 to 75.8)	(77.5 to 78.9)	(78.7 to 80.5)	(76.6 to 77.9)	(77 to 79.1)
	68.2	69	69.7	70.9	73.6	76.3	79.7	80.4	79.3	79.6
Cheshire East	(64.7 to 71.7)	(65.8 to 72.4)	(66.6 to 72.9)	(69.8 to 71.9)	(73.2 to 74.1)	(75.8 to 76.9)	(79.2 to 80.3)	(79.7 to 81.1)	(78.7 to 79.9)	(78.6 to 80.5)
	68	68.9	69.6	70.9	73.3	76.3	79	80.7	78.9	78.4
Cheshire West and Chester	(64.2 to 71.7)	(65.6 to 72.3)	(66.5 to 72.6)	(69.8 to 71.9)	(72.9 to 73.8)	(75.8 to 76.8)	(78.4 to 79.6)	(79.2 to 80.7)	(78.3 to 79.5)	(77.4 to 79.4)
	66.7	67.9	68.7	70.2	72.5	75.6	79.1	78.5	77.8	77.8
Cumbria	(63.3 to 70.4)	(64.4 to 71.4)	(65.6 to 72.1)	(69.2 to 71.2)	(72 to 72.9)	(75.1 to 76.1)	(78.6 to 79.6)	(78.6 to 79.9)	(77.9 to 79.1)	(76.8 to 78.7)
	66.5	67.2	67.8	69.4	71.9	73.6	77.3	77.8	77.6	76.2
Halton	(62.8 to 70)	(63.9 to 70.7)	(64.6 to 71.2)	(68.3 to 70.5)	(71.2 to 72.5)	(73 to 74.3)	(76.5 to 78)	(76.8 to 78.8)	(76.8 to 78.4)	(75 to 77.4)
	65.6	66.6	67.2	68.8	71.1	72.7	76.7	77.5	75.9	76.1
Knowsley	(61.8 to 69.1)	(63.3 to 69.9)	(64.1 to 70.4)	(67.7 to 69.9)	(70.5 to 71.6)	(72.1 to 73.3)	(75.4 to 76.7)	(76.7 to 78.5)	(72.7 to 76.7)	(74.9 to 77.3)
	65.8	67.4	68.4	69.8	72.2	74.9	78.1	78.6	76.7	76.7
Lancashire	(62.7 to 68.9)	(64 to 70.7)	(65.1 to 71.6)	(68.9 to 70.8)	(71.8 to 72.6)	(74.5 to 75.3)	(77.8 to 78.6)	(78 to 79.1)	(76.8 to 77.6)	(75.8 to 77.6)
	65.3	66.3	66.9	68.7	70.6	72.1	75.2	77	75.7	75.1
Liverpool	(62 to 68.8)	(62.9 to 69.8)	(63 to 70.2)	(67.8 to 69.7)	(70.2 to 71.1)	(71.7 to 72.6)	(74.7 to 75.7)	(76.3 to 77.6)	(75.2 to 76.2)	(74.2 to 76)
	64.4	65.4	66.2	67.5	69.7	71.9	74.9	77.4	74.4	74
Manchester	(61.1 to 67.9)	(61.9 to 68.7)	(62.8 to 68.9)	(66.5 to 68.6)	(69.5 to 69.7)	(70.5 to 71.4)	(74.3 to 75.3)	(76 to 78)	(74 to 74.9)	(73.2 to 74.9)
	65.2	66.3	67.1	69.1	71.2	73.6	76.5	77.2	76.4	76.4
Oldham	(61.4 to 68.7)	(63 to 69.6)	(64.2 to 70.6)	(68.1 to 70.1)	(70.7 to 71.7)	(72.9 to 74)	(75.9 to 77.2)	(76.7 to 78.3)	(74.6 to 75.9)	(75.4 to 77.5)
	65.3	66.4	67.3	69.3	71.5	73.8	76.3	78	76.1	75.3
Rochdale	(61.7 to 68.9)	(63.2 to 69.9)	(64.2 to 70.7)	(68.2 to 70.4)	(71 to 72.1)	(73.2 to 74.5)	(75.7 to 76.9)	(77.1 to 78.9)	(75.5 to 76.8)	(74.1 to 76.4)
	64.9	65.7	66.2	67.6	70.3	73	75.8	78.2	75.6	76.4
Salford	(61.3 to 68.5)	(62.4 to 69)	(63.3 to 69.5)	(66.6 to 68.6)	(69.8 to 70.9)	(72.4 to 73.5)	(75.1 to 76.2)	(77.4 to 79)	(74.9 to 76.2)	(75.3 to 77.5)
	67	68.2	69	70.5	72.9	74.9	78.1	79.9	76.8	76.8
Sefton	(63.6 to 70.5)	(64.8 to 71.5)	(65.9 to 72.2)	(69.5 to 71.5)	(72.4 to 73.4)	(74.4 to 75.4)	(76.3 to 77.5)	(77.3 to 78.9)	(76.3 to 77.5)	(75.7 to 77.9)
	66	66.8	67.4	68.9	71.7	74.2	77.6	79.9	76.7	76.7
St Helens	(62.5 to 69.6)	(63.3 to 70)	(64.3 to 70.7)	(67.9 to 70)	(71.1 to 72.3)	(73.6 to 74.7)	(76.2 to 77.5)	(76.7 to 78.5)	(75.2 to 76.7)	(75.5 to 77.8)
	67.7	68.7	69.4	70.6	73	75.9	80	81.6	78.9	78.9
Stockport	(64.2 to 71.1)	(65.5 to 71.9)	(66.4 to 72.9)	(69.6 to 71.7)	(72.5 to 73.5)	(75.3 to 76.4)	(78 to 79.2)	(79.2 to 80.8)	(78.1 to 79.4)	(77.9 to 79.9)
	65.5	66.6	67.4	69.4	71.6	73.2	76.4	79	76.3	76.3
Tameside	(62 to 69.3)	(63.3 to 69.9)	(64.6 to 70.9)	(68.4 to 70.4)	(71.1 to 72.1)	(72.6 to 73.7)	(75.8 to 77)	(78.1 to 79.8)	(76.7 to 78)	(75.3 to 77.4)
	67.8	68.8	69.7	71.2	72.8	76.1	79.6	81.6	78	80
Trafford	(64 to 71.2)	(65.4 to 72.1)	(66.6 to 73)	(70.1 to 72.2)	(72.2 to 73.3)	(75.5 to 76.7)	(78.2 to 79.4)	(80.8 to 82.5)	(78.9 to 80.3)	(78.9 to 81.1)
	67.5	68.5	69.3	70.3	72.3	75.3	78.9	79.4	77.4	78.2
Warrington	(64 to 71.4)	(64.8 to 71.5)	(65.5 to 72.3)	(69.3 to 71.4)	(71.7 to 72.8)	(74.7 to 75.9)	(77.9 to 79.1)	(78.1 to 79.8)	(76.8 to 78.1)	(77.3 to 79.1)
	66.2	67.1	67.9	69.4	71.9	73.9	76.7	79.1	78.4	78.4
Wigan	(62.8 to 69.8)	(63.7 to 70.6)	(64.8 to 71.5)	(68.4 to 70.4)	(71.2 to 72.2)	(73.3 to 74.5)	(76.1 to 77.2)	(78.1 to 79.6)	(76.3 to 78.4)	
	66.3	67.7	68.5	70.1	72.1	74.5	78.2	79	77.7	76.7
Wirral	(62.7 to 69.9)	(64.3 to 71.2)	(65.1 to 71.9)	(69.1 to 71.2)	(71.6 to 72.6)	(73.9 to 75.1)	(77.6 to 78.8)	(78.2 to 79.8)	(77 to 78.3)	(75.6 to 77.7)
	68.7	69.8	70.5	71.8	74.4	76.9	79.9	80.8	79.9	79.8
South East England	(66.2 to 71.2)	(67.3 to 72.2)	(68.1 to 73)	(71.1 to 72.5)	(74.2 to 74.6)	(76.7 to 77.1)	(79.7 to 80.1)	(80.6 to 81)	(79.7 to 80.1)	(79.2 to 80.5)
	70	70.7	71.2	72.4	74.3	77.5	81.3	82.2	79.8	81.9
Bracknell Forest	(66.1 to 73)	(66.9 to 74.2)	(67.6 to 74.5)	(71.2 to 73.7)	(73.6 to 75)	(76.7 to 78.2)	(80.3 to 82.1)	(81.1 to 83.3)	(78.9 to 80.8)	(80.6 to 83.2)
	67.8	68.7	69.5	71.1	71.6	74.4	77.5	79.8	78.8	79.3
Brighton and Hove	(64 to 71.5)	(65.3 to 72.1)	(66.2 to 72.8)	(69.9 to 72.2)	(71.1 to 72.1)	(73.8 to 75)	(77 to 78.1)	(79 to 80.6)	(78.2 to 79.5)	(78.3 to 80.2)
	70.6	71.2	71.8	72.6	74.9	77.8	80.7	81.6	81.1	80.4
Buckinghamshire	(66.8 to 74.3)	(67.8 to 74.6)	(68.6 to 75.2)	(71.6 to 73.6)	(74.5 to 75.4)	(77.3 to 78.4)	(80.1 to 81.2)	(80.9 to 82.3)	(80.5 to 81.7)	(79.5 to 81.3)
	68.2	69.6	70.5	72	74.9	77	79.5	79.6	79.3	79
East Sussex	(64.4 to 71.9)	(66.1 to 73.3)	(67.1 to 73.8)	(70.9 to 73.1)	(74.4 to 75.4)	(76.5 to 77.5)	(79 to 80)	(78.9 to 80.3)	(78.8 to 79.9)	(78.1 to 79.9)
	69.1	70.2	70.9	72.1	74.9	77.4	80.5	80.8	80.8	81
Hampshire	(65.6 to 72.6)	(66.7 to 73.6)	(67.6 to 74.3)	(71.1 to 73)	(74.5 to 75.3)	(77.1 to 77.9)	(80.1 to 80.9)	(81 to 82)	(80.4 to 81.2)	(80.1 to 81.8)
	66.7	68.2	69.5	71.4	73.1	76.3	78.7	79.4	78.6	78.5
Isle of Wight	(63 to 70.4)	(64.7 to 71.9)	(66 to 72.9)	(70.1 to 72.7)	(72.4 to 73.8)	(75.5 to 77)	(78 to 79.5)	(78.4 to 80.4)	(77.7 to 79.5)	(77.2 to 79.7)
	67.7	69.1	69.8	70.9	73.7	76.4	79.4	80.1	78.9	78.8
Kent	(64 to 71.4)	(66.1 to 72.3)	(66.6 to 72.9)	(69.9 to 71.9)	(73.4 to 74.1)	(76 to 76.9)	(79 to 79.9)	(79.6 to 80.6)	(78.4 to 79.3)	(78 to 79.6)
	68.5	69	69.7	71.9	73.9	75.9	79.1	79.7	78.4	78.3
Medway	(64.3 to 72.1)	(65.4 to 72.2)	(66.7 to 73.3)	(70.8 to 73)	(72.2 to 73.7)	(74.7 to 75.8)	(77.2 to 78.4)	(78.4 to 79.9)	(76.8 to 78.1)	(77.3 to 79.3)
	68.6	69.4	70	71.3	74	76.6	79.5	81	79.9	79.9
Milton Keynes	(64.4 to 72.3)	(65.9 to 72.8)	(66.3 to 73.3)	(70.1 to 72.7)	(73.4 to 74.7)	(76 to 77.2)	(78.9 to 80.1)	(80.2 to 81.8)	(78.5 to 79.8)	(78.9 to 80.9)
	70.9	71.2	71.8	72.6	75.2	77.2	80.3	81.5	80.7	80.7
Oxfordshire	(67.1 to 74.4)	(67.3 to 74.8)	(68.4 to 75.2)	(71.6 to 73.6)	(74.8 to 75.7)	(76.8 to 77.6)	(79.8 to 80.8)	(80.9 to 82.2)	(80.7 to 81.7)	(79.8 to 81.5)
	67.6	68	68.7	70.1	74.2	77.4	79.5	80.2	78.7	78
Portsmouth	(63.8 to 71.1)	(64.4 to 71.4)	(65.4 to 71.9)	(69.1 to 71.2)	(71.2 to 72.3)	(73.7 to 74.8)	(76.8 to 78)	(78.7 to 80.4)	(76.7 to 77.9)	(77 to 79)
	69	69.3	69.6	70.7	72.8	75.4	78.9	79.8	78.5	78.5
Reading	(65.2 to 72.5)	(65.6 to 72.7)	(66.2 to 73)	(69.5 to 71.9)	(72.2 to 73.4)	(74.8 to 76)	(77.3 to 78.7)	(78 to 80)	(75.7 to 77.1)	(77.4 to 79.6)
	68.1	69.5	71	72.5	75.2	77.5	78.9	79.7	76.2	76.2
Slough	(63.8 to 71.8)	(65 to 72.4)	(65.9 to 72.7)	(69.8 to 72.3)	(71.6 to 72.9)	(74.3 to 75.6)	(76.9 to 78.2)	(78 to 79.9)	(76.9 to 78.4)	(75.1 to 77.3)
	67.7	68.7	70.5	72.3	75.1	78.4	79.4	79.9	77.9	77.9
Southampton	(63.9 to 71.5)	(64.5 to 71.5)	(65.5 to 72.1)	(69.3 to 71.7)	(71.7 to 72.8)	(74.5 to 75.6)	(77.8 to 79)	(78.6 to 80.2)	(76.1 to 77.5)	(76.9 to 78.8)
	69.2	71.1	72.3	77.6	79.5	82.4	81.2	82	81.1	81.1
Surrey	(66 to 72.6)	(67.1 to 73.8)	(67.6 to 74.5)	(71.3 to 73.2)	(74.9 to 75.7)	(77.2 to 78)	(80.5 to 81.4)	(81.5 to 82.6)	(80.9 to 81.8)	(80.3 to 81.9)
	70.6	71.2	71.7	72.9	75.1	77.9	81	82.2	80	80
West Berkshire	(66.7 to 74.3)	(67.8 to 74.5)	(68.2 to 75.2)	(71.6 to 74.1)	(74.4 to 75.8)	(77.2 to 78.6)	(80.3 to 81.7)	(81.2 to 83.2)	(80.9 to 82.5)	(78.9 to 81.2)
	68.6	69.8	70.5	71.8	74.9	77.3	80.3	79.6	79.3	79.6
West Sussex	(65 to 72)	(66.1 to 73.4)	(67.1 to 73.7)	(70.8 to 72.7)	(74.4 to 75.3)	(76.9 to 77.8)	(79.6 to 80.6)	(79.7 to 80.6)	(79.6 to 80.6)	(78.8 to 80.5)
	71.8	72.8	73.4	74.9	75.9	78.1	81.3	81.3	81.3	81.3
Windsor and Maidenhead	(68 to 75.4)	(68.8 to 75.7)	(69.8 to 76.7)	(73.5 to 76.1)	(75 to 76.4)	(77 to 78.5)	(80.5 to 82.1)	(82.1 to 84.1)	(80.5 to 82.2)	(80.1 to 82.4)
	72.1	72.6	73.3	74.5	77.3	80.3	83	83	82.6	79.7
Wokingham	(68 to 75.6)	(68.9 to 76.1)	(73.2 to 75.8)	(76.6 to 78)	(79.5 to 81)	(82.2 to 83.8)	(82 to 84.1)	(81.8 to 83.5)	(80.4 to 81.9)	(78.9 to 80.9)
	68.5	69.5	70.3	71.8	74.3	76.9	79.7	80.5	80	79.1
South West England	(65 to 71.2)	(66.8 to 72.2)	(67.7 to 72.8)	(71.1 to 72.6)	(74.1 to 74.6)	(76.7 to 77.2)	(79.5 to 80)	(80.2 to 80.8)	(79.7 to 80.3)	(78.4 to 79.8)
	70	71.1	72	73.7	75	77.7	80.6	81	80.5	79.8
Bath and North East Somerset	(66.3 to 73.6)	(67.3 to 74.6)	(68 to 75.3)	(72.4 to 75)	(74.3 to 75.6)	(77 to 78.3)	(79.8 to 81.2)	(80.1 to 82)	(79.7 to 81.2)	(78.8 to 80.9)
	68.4	69.6	70.5	72.2	73	75.1	77.7	79.5	77.6	71.

	66.5	67.3	68.1	69.8	71.8	74.8	77.1	77.9	76.9	76.6
Coventry	(62.8 to 70.1)	(63.7 to 70.8)	(64.8 to 71.5)	(68.7 to 70.9)	(71.2 to 72.3)	(74.2 to 75.3)	(76.6 to 77.6)	(77.2 to 78.6)	(76.3 to 77.5)	(75.6 to 77.6)
	67.5	68.4	69.3	70.8	72.7	75.1	79.7	78.6	78.6	78.6
Dudley	(63.8 to 71.2)	(64.8 to 72)	(66.2 to 72.7)	(69.7 to 71.8)	(72.2 to 73.3)	(74.6 to 75.6)	(77.8 to 78.9)	(78.9 to 80.5)	(77.9 to 79.2)	(77.5 to 79.6)
	68.1	69.1	70.1	72	75	76.6	79.9	80.2	79.9	78.9
Herefordshire, County of	(64 to 71.8)	(65.7 to 72.7)	(66.8 to 73.5)	(70.8 to 73.2)	(74.4 to 75.6)	(75.9 to 77.3)	(78.9 to 80.2)	(79.2 to 81.5)	(79.1 to 80.7)	(77.8 to 80.1)
	65.1	66.2	67	69.1	71	73.4	76.3	77.6	76.1	75.7
Sandwell	(61.5 to 68.6)	(62.7 to 69.9)	(63.8 to 70.8)	(68 to 70.2)	(70.6 to 71.5)	(72.9 to 74)	(75.1 to 76.8)	(76.9 to 78.3)	(75.5 to 76.7)	(74.6 to 76.7)
	68.2	68.9	69.6	71.4	73.5	76.3	79.7	81.3	80.2	79.6
Shropshire	(64.2 to 71.9)	(65.2 to 72.5)	(66.1 to 72.9)	(70.4 to 72.5)	(73.3 to 74.5)	(75.8 to 76.9)	(79.1 to 80.2)	(79.5 to 81.2)	(78.6 to 80.2)	(78.6 to 80.6)
	69	69.7	70.5	72.1	75	77	80.7	81.1	79.4	79.9
Solihull	(65.2 to 72.8)	(66 to 73.2)	(67 to 74.3)	(70.9 to 73.3)	(74.5 to 75.6)	(76.4 to 77.6)	(80.1 to 81.4)	(80.1 to 81.9)	(78.7 to 80.1)	(78.8 to 81)
	66.9	67.9	68.5	70.1	72.8	75.7	79.2	79.8	78.3	78.6
Staffordshire	(63.5 to 70.2)	(64.4 to 71.2)	(65.3 to 71.7)	(69.2 to 71.1)	(72.3 to 73.2)	(75.3 to 76.1)	(78.7 to 79.6)	(79.2 to 80.3)	(77.8 to 78.8)	(77.8 to 79.5)
	64.8	65.7	66.3	68.1	70.9	73.3	76.1	77.1	75.7	75.5
Stoke-on-Trent	(61.2 to 68.5)	(62.2 to 69.3)	(63.2 to 69.8)	(67 to 69.1)	(70.4 to 71.4)	(72.7 to 73.8)	(75.2 to 76.8)	(76.4 to 77.8)	(75.1 to 76.3)	(74.4 to 76.5)
	66.9	67.5	68.2	69.8	72.5	75.4	78.3	79.3	77.3	76.1
Telford and Wrekin	(63 to 70.7)	(64 to 71.2)	(64.8 to 71.7)	(68.5 to 71.1)	(71.8 to 73.1)	(74.8 to 76.1)	(77.6 to 79)	(77.4 to 79.2)	(76.5 to 78)	(75 to 77.2)
	66.1	67.1	67.7	69.4	71.8	74.5	76.8	78	77	76.8
Walsall	(62.2 to 70.2)	(63.6 to 70.6)	(64.6 to 71.1)	(68.4 to 70.5)	(71.3 to 72.3)	(73.9 to 75.1)	(76.2 to 77.4)	(77.2 to 78.8)	(76.3 to 77.6)	(75.7 to 77.8)
	68.4	69.1	69.7	71	73.6	76.3	79.4	80.3	79	79.3
Warwickshire	(64.7 to 72.1)	(65.4 to 72.6)	(66.1 to 73.1)	(69.9 to 72)	(73.2 to 74.1)	(75.8 to 76.8)	(78.9 to 79.9)	(79.7 to 81)	(78.5 to 79.6)	(78.3 to 80.2)
	66.1	67.1	67.8	69.6	71.6	73.8	76.5	77.3	76.2	76.1
Wolverhampton	(62.4 to 69.8)	(63.6 to 70.6)	(64.4 to 71.1)	(68.6 to 70.7)	(71.1 to 72.1)	(73.2 to 74.3)	(75.9 to 77)	(76.5 to 78.1)	(75.6 to 76.9)	(75.1 to 77)
	68.6	69.3	70.1	71.5	74	76.5	79.3	80.2	78.6	79.3
Worcestershire	(64.8 to 72.1)	(65.7 to 72.8)	(67 to 73.5)	(70.5 to 72.5)	(73.5 to 74.4)	(76 to 76.9)	(78.8 to 79.8)	(79.6 to 80.9)	(78.1 to 79.1)	(78.4 to 80.3)
	66.2	67.4	68.2	70	72.6	75.3	78	78.9	77.8	77.6
Yorkshire and the Humber	(63.7 to 68.9)	(64.9 to 69.9)	(65.9 to 70.8)	(69.3 to 70.7)	(72.3 to 72.8)	(75.1 to 75.6)	(77.8 to 78.3)	(78.6 to 79.2)	(77.5 to 78)	(76.8 to 78.3)
	65.9	67	68.1	69.9	72.9	74	78	78.9	76.2	76.8
Barnsley	(62.3 to 69.7)	(63.6 to 70.5)	(64.7 to 71.4)	(68.8 to 71)	(71.8 to 72.9)	(74.3 to 75.4)	(77.4 to 78.7)	(77.2 to 78.9)	(76.2 to 77.5)	(74.8 to 76.8)
	64.9	66.5	67.6	69.5	71.7	74.3	77.3	78.3	76.8	76.8
Bradford	(61.4 to 68.6)	(62.9 to 70)	(64.2 to 70.9)	(68.5 to 70.6)	(71.2 to 72.2)	(73.5 to 74.5)	(76.8 to 77.8)	(77.7 to 79)	(75.9 to 77)	(75.8 to 77.7)
	65	66.4	67.4	69.1	71.5	74.1	77.2	79.5	77.7	77.7
Calderdale	(61.4 to 68.8)	(63 to 70.1)	(64.1 to 70.5)	(68.1 to 70.3)	(71 to 72.2)	(74.5 to 75.7)	(76.6 to 77.9)	(78.6 to 80.4)	(77.2 to 78.7)	(76.6 to 78.8)
	66.4	67.6	68.6	70.4	72.7	74.6	77	78.6	77.2	77.2
Doncaster	(62.6 to 70.3)	(64.1 to 71)	(65.2 to 71.5)	(69.4 to 71.3)	(72.2 to 73.2)	(74 to 75.1)	(76.4 to 77.5)	(77.8 to 79.4)	(76.6 to 77.8)	(76.2 to 78.2)
	68.1	69.2	71.8	74	76.4	79.4	80.9	79.2	78.3	78.3
East Riding of Yorkshire	(64.5 to 71.7)	(65.7 to 72.7)	(66.9 to 73.7)	(70.8 to 72.9)	(73.5 to 74.5)	(75.9 to 76.9)	(78.8 to 79.9)	(80.1 to 81.7)	(79.1 to 80.4)	(78.2 to 80.2)
	65.6	66.7	67.8	69.7	71.8	73.3	75.6	74.7	74.7	74.7
Kingston upon Hull, City of	(61.9 to 69.1)	(63.2 to 70.2)	(64.6 to 70.9)	(68.7 to 70.8)	(71.2 to 72.3)	(72.8 to 73.9)	(75 to 76.2)	(75 to 76.6)	(74.1 to 75.4)	(73.6 to 75.7)
	65.2	67.4	68.9	70.2	72.2	75.2	77.8	78.7	78.7	78.7
Kirkcaldy	(61.6 to 68.9)	(63.1 to 70)	(64.2 to 70.7)	(67.9 to 70)	(71.6 to 72.7)	(74.7 to 75.7)	(77 to 78.1)	(78 to 79.4)	(76.8 to 77.9)	(77 to 79.1)
	66.1	67.4	68.1	69.7	72.5	73.3	77.9	78.3	76.4	76.6
Leeds	(62.7 to 69.6)	(64 to 70.8)	(64.7 to 71.4)	(68.8 to 70.8)	(72 to 72.9)	(74.8 to 75.8)	(77.4 to 78.4)	(77.7 to 78.8)	(76.9 to 77.8)	(75.7 to 77.5)
	66.8	68.1	69.2	71.1	74.7	77.4	78.1	77.7	78.1	77.7
North East Lincolnshire	(63 to 70.4)	(64.5 to 71.6)	(65.9 to 72.6)	(69.9 to 72.2)	(71.7 to 73)	(74 to 75.4)	(76.8 to 78.1)	(77.1 to 79)	(77 to 78.5)	(76.5 to 78.8)
	66.7	67.7	68.5	70.1	72.7	75.4	79.5	78.9	78.1	78.9
North Lincolnshire	(63.1 to 70.4)	(64.1 to 71.3)	(65.1 to 71.8)	(69 to 71.3)	(71.4 to 72.7)	(74 to 76.1)	(77.7 to 79.1)	(78.6 to 80.5)	(77.3 to 78.8)	(77.8 to 79.9)
	67.4	68.7	69.5	71.2	73.9	76.4	79.2	79.8	79.8	79.9
North Yorkshire	(64 to 71.2)	(65 to 72.4)	(66.4 to 72.8)	(70.2 to 72.3)	(73.4 to 74.4)	(76.7 to 77.7)	(79.4 to 80.4)	(80 to 81.3)	(79.2 to 80.3)	(79 to 80.7)
	66.2	67.2	68	69.2	72.2	74.9	78.3	79.1	76.7	77.3
Rotherham	(62.4 to 69.9)	(63.7 to 70.5)	(64.8 to 71.3)	(68.2 to 70.2)	(71.7 to 72.6)	(74.3 to 75.5)	(77.7 to 78.9)	(77.3 to 78.4)	(76.1 to 77.4)	(76.2 to 78.4)
	66.8	67.8	68.6	70.3	72.6	75.3	78	79.2	78.4	77.6
Sheffield	(63.3 to 70.2)	(64.4 to 71.3)	(65.3 to 71.8)	(69.3 to 71.3)	(72.1 to 73)	(74.8 to 75.8)	(77.5 to 78.5)	(78.6 to 79.9)	(77.6 to 78.9)	(76.7 to 78.5)
	65.7	66.5	67.1	68.8	72.3	75.1	77.3	77.7	76.5	76.7
Wakefield	(62.2 to 69.3)	(63.1 to 69.9)	(63.9 to 70.2)	(67.9 to 69.8)	(71.8 to 72.7)	(74.5 to 75.6)	(76.7 to 77.8)	(77 to 78.5)	(75.9 to 77.1)	(75.7 to 77.8)
	68.3	69.1	70	71.5	73.6	76.7	80	80.4	80.2	78.6
York	(64.5 to 72.2)	(65.6 to 72.8)	(66.6 to 73.4)	(70.4 to 72.7)	(73 to 74.2)	(76.1 to 77.3)	(79.3 to 80.6)	(79.5 to 81.2)	(79.5 to 80.9)	(77.5 to 79.7)
	66.3	68.1	68.1	68.4	71.4	74.8	77.5	78.4	78.4	78.3
Northern Ireland	(65.9 to 66.7)	(67.8 to 68.3)	(67.9 to 68.3)	(68.2 to 68.7)	(71.2 to 71.6)	(74.6 to 75.1)	(77.2 to 77.8)	(78.8 to 79.4)	(78.1 to 78.6)	(77.8 to 78.8)
	65.7	66.4	67.3	68.9	71.1	73.3	76.3	77.5	76.5	76.3
Scotland	(65.5 to 66)	(66.3 to 66.6)	(67.2 to 67.5)	(68.7 to 69)	(70.9 to 71.2)	(73.1 to 73.5)	(76.1 to 76.5)	(77.2 to 77.7)	(76.3 to 76.7)	(76 to 76.5)
	66.3	67.3	68.3	70.3	72.9	75	77.9	79.3	78.5	78.7
Wales	(65.4 to 67.1)	(66.6 to 68.1)	(67.7 to 69)	(70 to 70.6)	(72.7 to 73.1)	(74.8 to 75.2)	(77.7 to 78.1)	(79.1 to 79.6)	(78.3 to 78.7)	(78.5 to 79.2)
	47.9	54.5	58.5	63.2	66.7	69.7	70.7	73.1	70	68.9
Latin America and Caribbean	(46 to 49.8)	(53.5 to 55.5)	(57.7 to 59.2)	(62.7 to 65)	(66.4 to 67)	(69.4 to 70)	(70.4 to 71.1)	(72.4 to 73.7)	(69.7 to 70.6)	(68.1 to 69.7)
	40.4	47.1	51.9	62.3	66.6	71.1	73.9	75.3	69.5	68.3
Andean Latin America	(37.3 to 43.6)	(45.2 to 49)	(50.6 to 53.2)	(61.1 to 63.5)	(65.5 to 67.6)	(70.1 to 72.2)	(72.7 to 75)	(73.5 to 76.9)	(68 to 71.1)	(66.9 to 69.6)
	46.3	48.4	53	60.2	65.4	69.4	71.8	73.8	65.3	65.8
Bolivia	(32.1 to 40.5)	(39.2 to 45.4)	(45.8 to 50.8)	(53 to 56.9)	(58.7 to 62)	(63.6 to 67.1)	(67 to 71.8)	(68.6 to 74.5)	(63 to 67.3)	(61.9 to 65.6)
	49.9	54.8	60.1	64.8	69.8	71.4	74.9	70.1	71.9	70.1
Ecuador	(46 to 53.3)	(53.8 to 55.8)	(59.3 to 60.9)	(64.1 to 65.4)	(69.4 to 70.2)	(70.1 to 72.6)	(70.5 to 73.3)	(73.4 to 76.4)	(68.6 to 71.5)	(69 to 73.1)
	39.1	46	50.1	64	67.3	71.4	76.6	78.8	70.8	68.8
Peru	(35.1 to 44.3)	(43.5 to 48.4)	(48.5 to 51.9)	(62.2 to 65.8)	(65.8 to 68.9)	(71.4 to 75)	(74.9 to 78.4)	(74.5 to 78.7)	(68.7 to 72.8)	(67.3 to 70.1)
	52.8	58.5	61.4	64.1	66	68.2	69.1	69.9	66.9	66.9
Caribbean	(50.3 to 55.4)	(57.3 to 59.7)	(60.4 to 62.4)	(63.2 to 65)	(65.2 to 66.8)	(67.5 to 69)	(67.5 to 69)	(68.5 to 71.8)	(67.5 to 71)	(64.9 to 68.7)
	54.8	61.6	65.7	69.8	70.5	73.3	74.3	74.3	73	73
Antigua and Barbuda	(52.5 to 56.8)	(60.3 to 62.9)	(64.6 to 66.8)	(68.4 to 71)	(69.7 to 71.6)	(71.3 to 72.9)	(72.5 to 74.1)	(73.1 to 75.3)	(73.7 to 76.1)	(72.7 to 73.3)
	54.8	59.2	62.4	65.4	67.7	69.7	69.5	68.6	66.1	66.1
The Bahamas	(50.2 to 59.1)	(56.3 to 62.2)	(61.1 to 63.6)	(64.3 to 66.4)	(66.6 to 68.7)	(66.6 to 68.8)	(68.5 to 70.5)	(66.1 to 71)	(65.8 to 70.7)	(63.7 to 68.2)
	51	66.3	70.3	72.4	71.3	72.4	74.5	74.5	74.4	74.4
Barbados	(47.3 to 54.2)	(62.3 to 64.7)	(65.4 to 67.1)	(69.7 to 71)	(70.7 to 71.9)	(71.7 to 73.1)	(74.1 to 75.3)	(72.3 to 76.7)	(72.1 to 77.8)	(71.8 to 76.8)
	53.3	67.6	69.9	71	71.7	72.3	71	70.5	71	70.5
Belize	(50.2 to 56)	(61.3 to 65.3)	(66.1 to 69)	(68.6 to 71.1)	(70.8 to 72.5)	(66.1 to 67.4)	(70.4 to 71.6)	(71.1 to 73.6)	(70.3 to 72.1)	(69 to 72.3)
	61.4	64.2	66.5	68.7	69.3	74.1	76.6	75.6	78.4	75.6
Bermuda	(59.7 to 63)	(63.3 to 65.1)	(65.6 to 67.3)	(68 to 69.4)	(68.7 to 69.9)	(73.5 to 74.8)	(75.8 to 77.5)	(76.5 to 79.4)	(76.9 to 79.6)	(73.9 to 77.1)
	65	72.3	74.9	73	74.9	75.7	76.2	75.9	70.9	70.9
Cuba	(61.3 to 68.4)	(67.3 to 67.8)	(68.8 to 69.2)	(72 to 72.5)	(72.8 to 73.2)	(74.7 to 75.1)	(76 to 76.4)	(75.5 to 79.9)	(75.5 to 75.9)	(69.9 to 72.1)
	45.6	48.6	65	70.1	70.1	70.1	70.1	70.1	70.1	67.4
Dominica	(41.4 to 49.2)	(56.8 to 60.2)	(63.9 to 66.1)	(69.3 to 70.8)	(68.4 to 69.7)	(69.4 to 71)	(69.4 to 71.2)	(68.8 to 71.9)	(67.8 to 72.2)	(64.4 to 70.7)
	53.5	59.1	63.8	67	69.3	70.6	71.5	71.7	70.5	70.5
Dominican Republic	(50.2 to 56.8)	(56.8 to 61.5)	(61.9 to 65.6)	(65.2 to 68.7)	(67.7 to 71)	(68.9 to 72.4)	(68.8 to 74.4)	(69.6 to 73.9)	(68.3 to 72.5)	(64.3 to 72.5)
	54.6	61.6	64.1	66.3	67.6	67.7	68.2	70.7	70.8	67.3
Grenada	(51.1 to 58.3)	(59 to 64.3)	(61.3 to 66.8)	(63.6 to 69)	(66.3 to 68.9)	(67 to 68.3)	(67.6 to 68.8)	(69.7 to 71.6)	(69.7 to 71.9)	(64.1 to 69.7)
	49.5	57.5	59.5	60.2	60.3	62.2	63.3	64.7	63.3	61.1
Guyana	(46.8 to 52)	(55.8 to 59.2)	(57.6 to 61.3)	(58 to 62.5)	(58.7 to 62)	(60.5 to 63.8)	(61.7 to 65)	(61.4 to 68.1)	(59.9 to 66.9)	(57 to 65.4)
	35.2	42.9	45.4	49.3						

Agua Calientes	51-6 (48.2 to 55.2)	59-1 (56.1 to 62)	61-8 (59.1 to 64.4)	65-4 (64.4 to 66.4)	70-5 (69.9 to 71.1)	73-1 (72.5 to 73.6)	74-4 (73.9 to 74.9)	74-3 (73.7 to 74.8)	69-7 (69.2 to 70.1)	69-5 (68.9 to 70)
Baja California	47-6 (43.2 to 52.4)	56-4 (53.1 to 59)	58-9 (55.9 to 61.8)	63-4 (63.4 to 64.5)	66-4 (66 to 66.9)	67-7 (67.3 to 68.1)	69-9 (69.5 to 70.2)	70-4 (70 to 70.7)	65-1 (64.5 to 65.2)	65-1 (64.7 to 65.6)
Baja California Sur	47-4 (43.2 to 51.4)	56-4 (53.4 to 59.1)	60-2 (57.7 to 62.8)	64-7 (63.8 to 65.6)	68-8 (69.3 to 70.6)	72 (71.5 to 72.6)	73-8 (73.3 to 74.3)	73-6 (73 to 74.2)	68-1 (69.3 to 69.9)	68-1 (67.5 to 68.7)
Campeche	49-9 (45.9 to 53.9)	58-2 (55.2 to 61.1)	62 (59.2 to 64.4)	66-1 (65.1 to 67.2)	70 (69.2 to 70.6)	73-8 (73.2 to 74.3)	74-3 (73.8 to 74.8)	73-6 (72.9 to 74.2)	69-4 (68.9 to 70)	69-4 (68.8 to 70)
Chiapas	48-5 (43.9 to 52)	55 (52.1 to 57.8)	58-6 (55.8 to 61.2)	62-4 (61.3 to 63.5)	68-5 (67.5 to 69)	71-2 (70.6 to 71.7)	73-5 (72.9 to 73.6)	72-9 (72.5 to 73.4)	68-3 (67.8 to 68.6)	68-8 (68.3 to 69.3)
Chihuahua	47-5 (43.3 to 51.4)	55-5 (52.6 to 58.3)	59-4 (56.4 to 62)	62-5 (61.6 to 63.2)	65-5 (64.8 to 66.1)	68-4 (67.9 to 68.9)	62-8 (62.4 to 63.2)	68-9 (68.4 to 69.3)	62-5 (62.1 to 62.9)	66-1 (65.5 to 66.6)
Coahuila	46-7 (42.3 to 50.9)	55-7 (52.8 to 58.5)	59-5 (56.5 to 62.3)	62-9 (61.8 to 63.9)	68-3 (67.3 to 68.9)	71-6 (71.1 to 72.1)	72-4 (72 to 72.8)	73-3 (72.8 to 73.7)	67-6 (67.2 to 68)	69-6 (69.1 to 70.1)
Colima	40-3 (36.2 to 44.1)	50-5 (47.8 to 53.4)	55-2 (52.6 to 57.9)	60-2 (58.9 to 61.4)	67-8 (67 to 68.5)	72 (71.3 to 72.6)	73 (72.5 to 73.9)	70-4 (69.7 to 71)	66-8 (66.3 to 67.2)	65-3 (64.7 to 65.9)
Durango	46 (42 to 50)	55-2 (52.1 to 58.1)	59-7 (56.7 to 62.6)	63-3 (62 to 64.5)	68-6 (67.9 to 69.2)	73 (72.3 to 73.6)	69-4 (68.9 to 69.9)	74-4 (73.8 to 74.9)	70-1 (69.6 to 70.6)	71-4 (70.8 to 71.9)
Guanajuato	45-8 (41.1 to 50.5)	54-6 (51.8 to 57.5)	58-4 (55.4 to 61.3)	63-3 (62.6 to 63.9)	68-5 (68 to 69)	72-6 (72.2 to 72.9)	73-9 (73.6 to 74.2)	70-6 (70.2 to 71)	65-8 (65.3 to 66.1)	65-8 (65.4 to 66.3)
Guerrero	42 (38.3 to 45.7)	49-9 (46.9 to 53)	54-1 (51.5 to 56.9)	58-3 (56.9 to 59.7)	64-3 (63.1 to 65.4)	69 (68 to 70.1)	69-3 (68.1 to 70.4)	72-4 (69.6 to 72.4)	68-1 (66.8 to 69.4)	68-2 (66.8 to 69.7)
Hidalgo	42-6 (38.6 to 46.5)	51-7 (48.8 to 54.6)	55-7 (52.5 to 58.5)	59-6 (58.8 to 60.3)	68-8 (68.1 to 69.4)	73-7 (73.1 to 74.3)	74-5 (74.2 to 75)	74-9 (74 to 74.9)	70-2 (70.1 to 70.8)	70-2 (68.2 to 72.3)
Jalisco	50-1 (45.8 to 53.8)	57-7 (54.8 to 60.6)	61-3 (58.3 to 64)	65-7 (65 to 66.4)	68-9 (68.3 to 69.4)	71-7 (71.3 to 72.1)	73 (72.7 to 73.2)	71-1 (71.7 to 72.4)	68-6 (68.2 to 68.9)	67-1 (66.7 to 67.6)
México	47-5 (43.4 to 51.8)	55-8 (52.8 to 58.9)	59-8 (57.1 to 62.5)	61-3 (60.7 to 62)	66-8 (66.4 to 67.2)	71-3 (71 to 71.6)	73-1 (72.7 to 73.3)	73-1 (72.7 to 73.4)	65-3 (65 to 65.6)	68-5 (68.1 to 68.9)
Mexico City	53-9 (49.9 to 58)	61-8 (58.9 to 64.6)	64 (61.4 to 66.7)	65-9 (65.1 to 66.7)	69-5 (68.7 to 70.4)	72-1 (71.8 to 72.4)	73-7 (73 to 73.4)	74-7 (73.8 to 74)	65-9 (65.1 to 65.8)	63-3 (62.8 to 63.9)
Michoacán de Ocampo	42-3 (38.7 to 45.9)	50-5 (48.2 to 54.9)	56-5 (53.1 to 59.3)	60-5 (59.7 to 61.3)	66-8 (67.9 to 69.1)	70-5 (71.4 to 72.3)	73-7 (72.1 to 73.2)	72-2 (71.7 to 72.7)	68-2 (68.2 to 69.1)	66-2 (65.7 to 66.8)
Morelos	43 (39.2 to 47)	53 (50.1 to 56.1)	57-6 (54.5 to 60.7)	61-6 (60.7 to 62.4)	66-9 (68.1 to 69.3)	72-9 (72.4 to 73.5)	73-7 (73.2 to 74.2)	71-1 (70.6 to 71.6)	66-3 (65.9 to 66.7)	64-1 (63.6 to 64.6)
Nayarit	47 (43.1 to 50.6)	56 (53 to 58.9)	61-1 (58.3 to 63.9)	65-8 (64.8 to 66.9)	69-4 (68.6 to 70)	73-8 (73.2 to 74.5)	72-7 (72.2 to 73.2)	75-6 (74.3 to 75.6)	70-2 (71 to 72.1)	70-2 (69.5 to 70.7)
Nuevo León	52-9 (49.1 to 56.6)	61 (58.2 to 63.6)	68-6 (61.5 to 66.8)	73-2 (67.9 to 69.3)	78-3 (70.3 to 71.3)	83-2 (72.7 to 73.6)	74-3 (72.9 to 73.5)	69-6 (73.9 to 74.6)	68-9 (69.3 to 69.9)	69-6 (68.5 to 69.3)
Oaxaca	41-3 (37.5 to 45.1)	49-4 (46.2 to 52.8)	57-1 (50 to 55.7)	62-5 (56.1 to 58)	65-9 (65.2 to 66.6)	70-9 (70.4 to 71.4)	73-5 (71.9 to 73)	75-5 (73 to 74)	69-4 (69.3 to 69.9)	68-2 (67.6 to 68.7)
Puebla	41-2 (36.7 to 45.7)	50-2 (47.5 to 53.3)	54-8 (51.8 to 57.5)	58-4 (57.5 to 59.4)	63-3 (65.6 to 67)	67-6 (69.6 to 70.6)	71-2 (72.4 to 73.1)	72-2 (71.9 to 72.7)	66-3 (65.9 to 66.7)	65 (64.5 to 65.5)
Querétaro	44-2 (39.3 to 48.8)	51-1 (51.2 to 57.1)	58-3 (55.6 to 61.7)	62-3 (60.4 to 64.6)	66-6 (67 to 68.2)	70-8 (70.8 to 71.7)	73-6 (73.2 to 74)	74-9 (73.7 to 74.6)	69-3 (69.3 to 70.1)	68 (67.5 to 68.4)
Quintana Roo	50-1 (46.5 to 53.4)	57-6 (54.1 to 59.6)	62-5 (56.6 to 62.1)	66-4 (60.8 to 64.1)	69-9 (67.1 to 69.6)	71-5 (70.4 to 72.6)	73-7 (70.5 to 72.8)	71-7 (70.1 to 73.3)	69-1 (67.7 to 70.2)	69-1 (67.6 to 70.5)
San Luis Potosí	45-3 (41.4 to 49.2)	54-5 (51.3 to 57.9)	58-5 (55.4 to 61.1)	66 (65.1 to 66.9)	73-5 (69.3 to 74.7)	74-1 (73 to 74)	74-1 (73 to 74.7)	74-1 (73.6 to 74.6)	68-4 (68.2 to 69.1)	68-4 (67.8 to 68.9)
Sinaloa	48-6 (44.5 to 52.5)	56-5 (53.7 to 59.6)	60-5 (57.9 to 64.5)	65-2 (64.4 to 65.8)	70-5 (69.7 to 71.1)	73-7 (72.5 to 73.5)	74-7 (70.2 to 71)	75-7 (73.6 to 74.8)	69-7 (69.3 to 70.4)	70-4 (69.9 to 71)
Sonora	52-6 (48.6 to 56.2)	59-4 (56.3 to 62.3)	62-1 (59.1 to 64.8)	67-7 (62.4 to 66.8)	68-4 (67.8 to 68.9)	70-6 (70.2 to 71.1)	71-2 (70.8 to 71.6)	70-7 (70.8 to 71.6)	65-7 (65.3 to 66.1)	66-3 (65.8 to 66.8)
Tabasco	47-5 (43.1 to 51.4)	55 (51.9 to 58.2)	58-1 (55 to 61.1)	60-8 (59.9 to 61.6)	69 (68.3 to 69.6)	72-4 (71.8 to 72.9)	72 (71.5 to 72.4)	71 (70.4 to 71.5)	65-8 (65.3 to 66.2)	68 (65.5 to 70.7)
Tamaulipas	50-9 (47.1 to 54.8)	58-4 (55.4 to 61.2)	61-9 (59 to 64.7)	64-1 (63.4 to 64.9)	69-7 (69.1 to 70.2)	73-2 (72.7 to 73.6)	72-1 (71.7 to 72.5)	72-8 (72.4 to 73.3)	69 (68.5 to 69.4)	69-9 (69.4 to 70.4)
TLaxcala	44-4 (39.1 to 49.5)	54-6 (51.7 to 57.8)	59-7 (56.6 to 62.6)	63-9 (61.8 to 66.1)	69-4 (68.7 to 70)	72-9 (72.4 to 73.4)	74-6 (74.1 to 75.1)	74-1 (73.5 to 74.7)	67-2 (66.7 to 67.6)	66-7 (66.1 to 67.3)
Veracruz de Ignacio de la Llave	46 (41.7 to 50)	54-2 (51.4 to 57.1)	58-1 (55.2 to 60.9)	62-7 (61.8 to 63.5)	68-5 (67.9 to 69.1)	72 (71.6 to 72.4)	73-3 (73 to 73.6)	72-3 (71.9 to 72.7)	68-3 (67.9 to 68.6)	68-6 (66.3 to 70.9)
Yucatán	53-2 (49.2 to 57.3)	59-5 (56.7 to 62.3)	63-1 (60.3 to 65.8)	65-9 (64.9 to 66.8)	70-1 (69.4 to 70.7)	73-3 (72.8 to 73.8)	74-1 (73.7 to 74.5)	74 (73.6 to 74.5)	70-2 (69.8 to 70.6)	69-8 (69.3 to 70.3)
Zacatecas	50-4 (46.5 to 54.2)	58-5 (55.6 to 61.6)	62-5 (59.3 to 65.2)	67-3 (66.2 to 68.4)	71-8 (71.1 to 72.4)	73-9 (73.3 to 74.5)	74 (73.5 to 74.5)	73-5 (72.4 to 73.5)	66-6 (66.9 to 67.8)	66-6 (66 to 67.2)
Nicaragua	46-6 (42.5 to 50.1)	52-8 (50.9 to 54.5)	55-8 (54 to 57.7)	64 (61.9 to 66.2)	70-5 (69.9 to 71.2)	73-2 (72.7 to 73.7)	74-3 (73.8 to 74.8)	76-2 (75.7 to 76.6)	71-4 (70.9 to 71.8)	69-9 (68.5 to 71.2)
Panamá	59-4 (57.7 to 61)	64-9 (64.1 to 65.7)	67-1 (66.4 to 67.8)	72-1 (71.5 to 72.7)	74-2 (73 to 74.7)	75-5 (75 to 76)	75-9 (75.4 to 75.9)	77-3 (76.8 to 77.7)	74-3 (73.8 to 74.8)	75-5 (73.1 to 78.2)
Venezuela	43-5 (54.2 to 55.4)	54-8 (63.3 to 63.8)	64-7 (64.1 to 64.5)	65-2 (66.5 to 66.9)	69-5 (69.3 to 69.7)	73-7 (69.5 to 69.9)	74-7 (71.3 to 71.5)	75-7 (66.5 to 72.8)	70-7 (63 to 69)	70-4 (62.2 to 68.1)
Tropical Latin America	48-3 (44.6 to 51.7)	53-9 (52.2 to 55.4)	57-9 (56.6 to 59.1)	62-7 (62 to 63.3)	67-8 (65.4 to 66.1)	70-9 (68.3 to 69.1)	73-9 (70.5 to 71.2)	74-9 (72.8 to 73.4)	71-6 (71.3 to 71.8)	70-2 (69.9 to 70.4)
Brazil	48-1 (44.4 to 51.6)	53-6 (51.9 to 55.1)	57-6 (56.3 to 58.9)	62-5 (61.8 to 63.1)	65-6 (65.2 to 66)	68-6 (68.2 to 69)	70-6 (70.5 to 71.2)	71-5 (72.8 to 73.4)	71-5 (71.3 to 71.8)	70-2 (69.9 to 70.4)
Acre	45-7 (39.6 to 51.5)	52-8 (49.7 to 56.2)	57-6 (54.6 to 60.6)	62-5 (60.9 to 63.7)	65-4 (64.5 to 66.3)	68-7 (67.9 to 69.6)	71 (70.4 to 71.6)	71-8 (71.1 to 72.4)	69-9 (69.3 to 70.4)	70-1 (69.5 to 70.7)
Alagoas	40-9 (34.8 to 46.7)	46-7 (43.1 to 50.2)	51-6 (48.4 to 54.9)	56-3 (54.6 to 57.8)	62-6 (61.1 to 63.9)	68-6 (67.5 to 69.2)	72-2 (67.1 to 69.8)	70-4 (71 to 73.5)	68-5 (69.8 to 70.9)	70-3 (70 to 70.8)
Amapá	44-8 (38.4 to 50.8)	53-4 (50.3 to 56.6)	61-2 (58.3 to 64.1)	69-3 (68 to 70.6)	70-3 (66.7 to 69.8)	70-9 (67.2 to 70.7)	70-9 (69.2 to 72.7)	69-1 (67.7 to 72.1)	69-1 (66.5 to 70.3)	69-1 (66.8 to 71.4)
Amazons	52-3 (45.9 to 58)	61-2 (55.3 to 62.3)	66-5 (58.8 to 65.1)	66-5 (65 to 67.9)	69-3 (68.3 to 70.6)	72-3 (71.2 to 73.3)	73-3 (72.2 to 74.4)	73-1 (72.6 to 73.5)	67-9 (68.7 to 69.5)	67-9 (67.4 to 68.4)
Bahia	48-1 (41.9 to 53.9)	53-3 (49.8 to 57)	57-5 (54.5 to 60.3)	62-7 (64.1 to 66.4)	66-5 (65.5 to 67.5)	69-5 (68 to 69.8)	71-5 (68.4 to 70.4)	72-4 (71.3 to 73.5)	69-4 (70.2 to 72)	71-1 (69.9 to 72.1)
Ceará	38-8 (32.5 to 44.9)	45-3 (41.8 to 48.9)	52-5 (49.3 to 55.9)	61-2 (57.7 to 64.3)	69-9 (68.3 to 71.4)	71-5 (69.7 to 73.3)	72-5 (70.9 to 74)	71-8 (71 to 74.8)	71-8 (69.9 to 73)	71-8 (69.8 to 73.6)
Distrito Federal	52-6 (48.1 to 56.5)	57 (54 to 60.1)	60-1 (57.4 to 62.9)	64-1 (63.6 to 64.6)	69-6 (65.8 to 66.6)	73-3 (68.7 to 69.4)	75-5 (71.4 to 72.1)	75-9 (75 to 75.7)	74-3 (72.4 to 73.8)	75-5 (71.6 to 72.2)
Espírito Santo	52-2 (48.3 to 56.1)	58-8 (53.6 to 60.1)	66-7 (56.7 to 62.7)	67-7 (64.2 to 65.2)	69-7 (66.9 to 67.8)	73-3 (68.2 to 69)	74-7 (70.2 to 71.3)	75-7 (73.3 to 74.7)	69-7 (71.1 to 71.8)	70-2 (70.3 to 71.2)
Goias	40-8 (43.8 to 46.2)	46-8 (43.8 to 50)	54-1 (50.8 to 57.2)	62 (60.1 to 63.4)	66-9 (66 to 67.7)	70-2 (68.4 to 70.8)	71-5 (70.9 to 72)	73 (72.5 to 73.3)	70-7 (70.3 to 71.1)	68-5 (68.2 to 69)
Maranhão	39-2 (34.8 to 43.3)	44-2 (41.3 to 47.5)	48-6 (45.6 to 51.4)	54-4 (53.8 to 59)	63-1 (61.7 to 64.6)	70-4 (68.9 to 71.9)	67-6 (66.4 to 68.9)	71-4 (69.6 to 73.2)	69-6 (68.1 to 71.1)	70-1 (68.4 to 71.8)
Mato Grosso	54-9 (50.1 to 59.1)	58-2 (54.8 to 61.7)	62-3 (58.9 to 65.7)	68-5 (67.1 to 69.9)	67-5 (66.3 to 68.9)	69-5 (68.1 to 70.8)	71-6 (71 to 72.1)	74 (73.4 to 74.4)	70-7 (70.2 to 71.1)	68-9 (68.5 to 69.3)
Mato Grosso do Sul	53-5 (48.8 to 57.9)	57-9 (54.6 to 61.4)	61-3 (58.1 to 64.4)	66-5 (66 to 67)	68-2 (67.8 to 68.6)	69-2 (68.7 to 69.6)	70-9 (70.6 to 71.3)	73-8 (73.4 to 74.3)	71-9 (71.5 to 72.2)	69-4 (69 to 69.7)
Minas Gerais	49-9 (45.2 to 54.3)	54-9 (51.6 to 57.9)	58-7 (55.7 to 61.6)	63-3 (62.6 to 63.9)	67 (66.5 to 67.5)	70-8 (70.3 to 71.2)	72-4 (72 to 72.8)	74-7 (74.4 to 75)	73-7 (73.4 to 73.9)	71-5 (71.2 to 71.8)
Pará	46-8 (41.2 to 52.2)	53-9 (50.4 to 57.3)	58-4 (55.1 to 61.6)	64 (61.9 to 65.8)	68-1 (66.3 to 69.5)	71-1 (69.5 to 72.6)	72-4 (69.2 to 72.4)	72-1 (70.2 to 73.9)	69-9 (68.4 to 71.4)	70-4 (68.6 to 72.1)
Paraíba	38-3 (31.3 to 45.2)	46-7 (43.3 to 50.2)	54-3 (51.2 to 57.6)	62 (60.2 to 63.6)	69-1 (68.2 to 70)	71 (70.3 to 71.7)	69-8 (69.3 to 70.2)	70-5 (70.2 to 70.9)	72 (71.6 to 72.4)	71 (70.6 to 71.4)
Paraná	53-8 (49.7 to 57.5)	57-7 (54.6 to 60.7)	60-2 (57.3 to 63.2)	63-8 (63.3 to 64.2)	67 (66.7 to 67.3)	69-3 (68.9 to 69.6)	70-5 (70.1 to 70.9)	73-7 (73.4 to 74)	72-2 (71.8 to 72.4)	68-8 (68.4 to 69.3)
Pernambuco	37-5 (31.5 to 42.9)	44-2 (41 to 47.7)	50-8 (47.9 to 53.8)	58-9 (57.1 to 60.4)	62-3 (61.6 to 63.1)	65-7 (65 to 66.3)	67-9 (69.5 to 70.4)	71-9 (69.5 to 72.2)	70 (69.6 to 70.4)	70-3 (69.7 to 70.8)
Piauí	48-9 (42.9 to 54.5)	54-3 (51.2 to 57.5)	64-4							

Paraguay	57-7 (54-2 to 61)	66-6 (64-6 to 68-6)	68-6 (66-9 to 70-5)	71-3 (69-3 to 73-2)	73-7 (71-7 to 75-6)	73-1 (71-2 to 75-2)	72-7 (70-7 to 74-5)	72-5 (70-3 to 74-8)	69 (66-5 to 71-1)
North Africa and Middle East	41-3 (37-9 to 44-4)	46-6 (44-4 to 48-9)	52-5 (50-6 to 54-2)	58-1 (56-5 to 59-3)	63-8 (62-9 to 64-7)	67-4 (66-5 to 68-2)	70-3 (69-4 to 71-2)	72-9 (70-9 to 72-9)	68-9 (67-8 to 70-1)
North Africa and Middle East	41-3 (37-9 to 44-4)	46-6 (44-4 to 48-9)	52-5 (50-6 to 54-2)	58-1 (56-5 to 59-3)	63-8 (62-9 to 64-7)	67-4 (66-5 to 68-2)	70-3 (69-4 to 71-2)	72-9 (70-9 to 72-9)	68-9 (67-8 to 70-1)
Afghanistan	38-5 (34-4 to 42-6)	45-7 (42-2 to 49-3)	47-7 (44 to 51-2)	42-3 (29-8 to 48-7)	52-5 (49-8 to 55-5)	53-3 (50-8 to 55-9)	59-1 (56-1 to 62)	57-6 (57-9 to 63-2)	55-9 (55-3 to 60)
Algeria	41-1 (37 to 44-8)	42-1 (39-7 to 44-5)	52-5 (49-2 to 55-4)	56-3 (51-1 to 57-4)	68-6 (67-2 to 69-9)	71-2 (69-9 to 72-5)	74-3 (74-1 to 75-3)	76-6 (75-2 to 77-4)	72-1 (72-2 to 73-6)
Bahrain	59-9 (67 to 55-4)	54-6 (51-2 to 57-8)	61-3 (58-2 to 64-2)	65-8 (64-7 to 67)	67-9 (67-8 to 68-5)	68-6 (67-8 to 69-3)	73 (72-4 to 73-6)	75-3 (74-3 to 74-5)	72-2 (71-1 to 73-3)
Egypt	42-7 (38-5 to 46-8)	47-6 (45-8 to 49-3)	49-9 (48-7 to 51-1)	56-6 (55-6 to 57-6)	62-3 (61-7 to 62-9)	66-4 (66 to 66-9)	67-5 (67-1 to 67-8)	69-8 (69-5 to 70-1)	66-9 (66-4 to 69-4)
Iran	35-7 (31-5 to 40)	42-9 (40-2 to 45-4)	52-3 (50-3 to 54-2)	61-9 (60-7 to 63)	65-8 (64-9 to 66-6)	71-2 (70-6 to 71-7)	74 (73-6 to 74-4)	76-6 (76-1 to 77)	71-9 (71-5 to 72-3)
Alborz	41-3 (36-7 to 45-9)	44-5 (40-6 to 48-1)	55-4 (52-2 to 58-6)	66-9 (63-7 to 69-9)	70-3 (67-7 to 73-1)	73-1 (71-1 to 75-1)	76-3 (74-8 to 77-7)	77-4 (74-9 to 79-6)	71-5 (70-1 to 72-8)
Ardebil	36-2 (31-6 to 40-9)	41-2 (38 to 44-5)	49-2 (45-9 to 52-4)	59 (56-2 to 61-6)	65-3 (62-9 to 67-7)	72 (70-9 to 73-2)	73-8 (73-2 to 74-5)	74-1 (72-8 to 75-3)	70 (69 to 71)
Bushehr	41-3 (36-6 to 46)	47 (43-8 to 50-5)	54-4 (51-3 to 57-6)	64-1 (61-3 to 66-8)	68-6 (66-2 to 71-1)	72 (70-9 to 73-1)	73-8 (73-1 to 74-5)	75-2 (75-2 to 77-8)	72-3 (71-3 to 73-4)
Chahar Mahal and Bakhtiari	44-3 (39-5 to 48-8)	49-4 (46 to 52-6)	56-1 (53-2 to 59-3)	62-9 (60 to 65-6)	67-5 (64-9 to 70)	72-2 (70-7 to 73-7)	77-1 (73-5 to 75-7)	73-7 (75-5 to 78-7)	73-7 (75-2 to 78-3)
East Azarbaijan	33-9 (29-2 to 38-3)	40-2 (36-9 to 43-4)	48-9 (46 to 52)	59-6 (56-7 to 62-6)	65-3 (62-8 to 67-8)	69-8 (68-2 to 71-3)	72-5 (71-5 to 73-4)	75-1 (73-4 to 76-8)	71-5 (70-2 to 72-8)
Fars	45-1 (40-4 to 49-8)	50-5 (47-5 to 53-7)	57-3 (54 to 60-2)	62-5 (59-7 to 65-2)	66-4 (63-4 to 69-1)	69-5 (67-6 to 71-5)	71-8 (70-3 to 73-2)	74-9 (72-8 to 76-9)	70-7 (69-2 to 72-2)
Gilan	40-4 (34-8 to 45-5)	47-8 (43 to 52-1)	56-6 (53-7 to 59-4)	64-5 (61-8 to 67-3)	68-6 (66-1 to 69-4)	71-4 (69-9 to 73)	74 (72-5 to 77-5)	76-6 (74-9 to 78-5)	71-7 (70-6 to 72-9)
Golestan	39-2 (34-6 to 43-9)	44-2 (40-8 to 47-5)	51-7 (48-8 to 54-8)	61-3 (58-3 to 64-1)	68-8 (65-3 to 67-4)	73-4 (67-7 to 69-8)	78-5 (70-8 to 72-2)	83-5 (70-9 to 73-9)	68-4 (67-2 to 69-6)
Hamadan	28-9 (24-2 to 33-9)	36-1 (33 to 39-4)	45-5 (42-3 to 48-8)	57-2 (54-4 to 60)	71-2 (62-4 to 67-9)	75-2 (69-7 to 72-7)	80-2 (71-3 to 74-4)	85-2 (74-1 to 78-1)	72-2 (73-7 to 77-2)
Hormozgan	35-7 (30-7 to 40-6)	43-7 (40-5 to 47)	52-3 (49-1 to 55-5)	60-8 (57-9 to 63-8)	64 (61-3 to 66-6)	68-6 (67 to 70-2)	72 (70-7 to 73-2)	75-2 (73-2 to 77-2)	70-8 (69-3 to 72-2)
Ilam	41-3 (36-7 to 45-9)	45-7 (43-5 to 50-2)	56 (50-6 to 56-7)	65-8 (59-2 to 65)	70-3 (64-4 to 69-3)	74-5 (69-3 to 72-1)	78-1 (71-9 to 73-8)	81-1 (73-4 to 76-6)	72-6 (69-7 to 72-2)
Isfahan	32-6 (36-4 to 45-8)	41-2 (42-2 to 49-3)	50-3 (52-9 to 59-1)	59-3 (63 to 68-4)	64-6 (67-8 to 73-1)	68 (72-3 to 75-7)	71-8 (75-4 to 77-6)	74-9 (76-3 to 80-1)	71-1 (71-3 to 73-9)
Kerman	35 (27-4 to 37-9)	41 (38 to 44-5)	48-9 (47-3 to 53-3)	58-8 (56-4 to 62-2)	63 (61-9 to 67-1)	67-3 (66-3 to 69-7)	71-3 (70-5 to 72-9)	75-1 (73 to 76-6)	70-3 (69-7 to 72-5)
Kermanshah	27-5 (30 to 39-8)	35-1 (37-7 to 44-1)	45-2 (45-7 to 52-2)	58-4 (55-9 to 61-6)	63-7 (60-4 to 65-7)	67-7 (65-6 to 69)	71-5 (70-1 to 72-5)	75-2 (73-1 to 77-2)	70-9 (68-9 to 71-7)
Khorasan-e-Razavi	37-8 (32-2 to 43)	45-3 (41-8 to 48-8)	53-6 (50-5 to 56-6)	60-8 (57-9 to 63-6)	67-4 (65 to 69-2)	70-6 (69-6 to 71-7)	72-7 (72-1 to 73-5)	75-2 (73-6 to 76-7)	70-1 (69 to 71-3)
Khuzestan	41-1 (36-5 to 46-2)	48-1 (44-8 to 51-3)	60-4 (51-8 to 57-7)	69-4 (54-2 to 62-9)	71-4 (64-9 to 70-4)	74-4 (65-2 to 77-5)	76-3 (75-2 to 77-5)	78-2 (76-8 to 80-3)	74-1 (75-5 to 79-8)
Kohgiluyeh and Boyer-Ahmad	27-8 (23-5 to 32-3)	33-5 (30-4 to 36-5)	42-9 (39-8 to 45-9)	52-7 (51-2 to 57)	62-4 (59-6 to 65)	69-3 (68 to 70-7)	72-1 (71-1 to 73)	76-8 (75-1 to 78-6)	72-5 (74-6 to 77-8)
Kurdistan	35 (29-4 to 40-4)	43-6 (40-3 to 47)	51-8 (48-6 to 54-9)	59-5 (56-8 to 62-2)	65-8 (63-3 to 68-4)	70-6 (69 to 72-1)	72-4 (71-3 to 73-4)	74-4 (73 to 75-9)	69-8 (68-8 to 70-8)
Markazi	38-1 (33-3 to 43)	42-6 (39-4 to 46)	50-3 (46-9 to 53-5)	59-9 (57 to 62-6)	65-9 (63-2 to 68-9)	70-4 (68-7 to 72-2)	75 (73-6 to 76-1)	78-5 (76-6 to 80-5)	72-7 (75-3 to 79)
Mazandaran	45-4 (40-4 to 50-3)	50-5 (47-2 to 53-8)	58-6 (55-3 to 61-7)	65-5 (62-6 to 68-2)	71-4 (68-8 to 74-1)	74-3 (72-6 to 75-9)	75-4 (74-2 to 76-5)	78 (76-1 to 80-1)	72-7 (75-2 to 78-5)
North Khorasan	32 (26-4 to 37-1)	37-6 (34-5 to 40-9)	45-6 (42-6 to 48-6)	58-1 (55-2 to 60-9)	63-3 (60-6 to 66)	68-8 (67-1 to 70-3)	73-1 (72-1 to 74)	75-9 (74-1 to 77-7)	70-7 (69-5 to 71-8)
Qazvin	31-4 (26-1 to 36-3)	38 (34-6 to 41-4)	48-1 (45 to 51-6)	59-8 (56-7 to 62-5)	67 (64-2 to 69-5)	70-6 (69-1 to 72-1)	73-1 (72-2 to 74)	75-3 (73-9 to 76-8)	70-9 (69-9 to 72-1)
Qom	43-4 (38-5 to 48-1)	47-8 (44-5 to 51-2)	55-2 (52-1 to 58-3)	62 (59-2 to 64-7)	68-6 (65-9 to 71)	71-8 (70-3 to 73-1)	75-4 (74-6 to 76-3)	79 (77-4 to 80-7)	72-7 (71-6 to 73-8)
Semnan	38 (33-2 to 42-8)	41-6 (38-2 to 44-9)	51-5 (48-3 to 54-8)	60-9 (58-2 to 63-5)	67-3 (65 to 69-9)	70-3 (68-7 to 71-8)	73-5 (72-4 to 74-5)	76-2 (74-6 to 77-8)	71 (69-9 to 72-1)
Sistan and Baluchistan	28-5 (22-9 to 34-4)	36-7 (33-5 to 39-9)	45-3 (42-2 to 48-3)	53-3 (51-4 to 59-1)	62 (59-2 to 65-1)	68-5 (66-4 to 70-7)	71-4 (69-8 to 73)	74-1 (71-4 to 76-6)	69 (67-3 to 70-7)
South Khorasan	33 (28-3 to 37-6)	38 (34-8 to 41-1)	46-6 (43-4 to 49-8)	59-5 (56-5 to 62-5)	66 (63-8 to 68-3)	72-6 (71-4 to 73-9)	75-5 (74-2 to 75-8)	78-5 (76-9 to 79-7)	73-4 (72-4 to 74-5)
Tehran	50-1 (44-9 to 54-7)	56-5 (53-1 to 60)	65-3 (62-3 to 68-1)	72-5 (69-5 to 75-2)	74-4 (71-8 to 77-1)	78-7 (74-6 to 78-2)	80 (77-4 to 79-9)	80-9 (78-1 to 81-9)	75 (73-7 to 76-2)
West Azarbaijan	33-6 (29 to 38-1)	39-1 (35-7 to 42-4)	47-6 (44-2 to 50-8)	58-4 (55-5 to 61-2)	64-2 (61-5 to 66-5)	68-6 (67-3 to 69-9)	72-4 (71-6 to 73-2)	74-7 (73-2 to 76-2)	70-6 (69-5 to 71-8)
Yazd	34-6 (29-3 to 39-9)	46 (42-7 to 49-5)	55-3 (52-1 to 58-2)	62-2 (59-3 to 64-8)	68-6 (66 to 71-2)	71-4 (69-7 to 73-1)	73-4 (72-2 to 74-5)	75-7 (75-2 to 78-8)	70-7 (69-4 to 71-7)
Zanjan	26-2 (20-7 to 31-7)	32-3 (29 to 35-7)	43-4 (40-3 to 46-5)	56-8 (54 to 59-5)	63-8 (61-9 to 66-5)	69-5 (68-2 to 70-6)	73-1 (72-4 to 73-7)	76-3 (75 to 77-6)	71-9 (70-9 to 72-9)
Iraq	51-5 (47-5 to 55-3)	57-3 (54-7 to 59-9)	59-4 (54-7 to 62-5)	64-6 (57-5 to 61-3)	66-6 (62-4 to 66-5)	68-5 (63-6 to 69-6)	70-6 (65-3 to 71-6)	72-7 (67-9 to 73-6)	67-6 (65-6 to 70)
Jordan	49-4 (44-3 to 53-9)	55-4 (52-4 to 58-5)	60 (58-1 to 61-7)	65-1 (63-5 to 66-8)	71-2 (70-3 to 73-9)	74-2 (71-9 to 76-5)	77-5 (76 to 78-9)	80-1 (78-1 to 82)	74-1 (72-4 to 75-9)
Kuwait	50-9 (42-8 to 57-7)	67-7 (64-7 to 70-8)	68-8 (68-3 to 69-4)	70-8 (70-3 to 71-3)	72-4 (71-5 to 73-4)	74 (75-6 to 76-4)	76-3 (78-7 to 79-4)	78-1 (79-9 to 80-6)	78-1 (76-5 to 77-1)
Lebanon	51-4 (45-7 to 57)	62 (58-4 to 65-5)	65-4 (62-3 to 68-2)	66-5 (63-8 to 68-8)	73-3 (69-3 to 67-6)	74-3 (72-7 to 75-9)	77-7 (74-6 to 76-7)	79-7 (76-3 to 78-1)	72-2 (73-4 to 76-1)
Libya	40-2 (36-1 to 44-3)	48-9 (45-9 to 52-2)	60-8 (58-9 to 62-9)	68-3 (66-7 to 69-8)	71-3 (69-3 to 73-3)	72-8 (71-6 to 74-1)	74-2 (71-2 to 73-5)	76-3 (67-4 to 73-9)	68-7 (66-1 to 71-1)
Morocco	38-6 (34-2 to 42-7)	45-2 (41-6 to 48-5)	52-2 (49-6 to 54-9)	58-6 (56-4 to 60-6)	65-7 (64 to 67-1)	69-7 (67-2 to 71-1)	72-6 (69-7 to 74)	75-7 (71-1 to 75-7)	70-9 (68-8 to 72-5)
Oman	38 (32-7 to 43-3)	44-7 (40-7 to 49-1)	54-1 (50-5 to 57-5)	61 (57-3 to 64-4)	66-6 (63-5 to 69-7)	69-4 (67-1 to 71-9)	70-6 (69-2 to 72)	73 (71-4 to 74-7)	70-5 (69-1 to 73-7)
Palestine	41-3 (35-7 to 46-5)	50-9 (47-1 to 54-4)	51-6 (48-6 to 54-3)	65-4 (62-2 to 68-1)	67-2 (65-1 to 69-3)	68-8 (65-7 to 67-9)	70-7 (70-9 to 71-4)	74-3 (73-3 to 75-3)	71-5 (72-3 to 74-8)
Qatar	54-7 (49-4 to 59-2)	59-8 (56-4 to 63-6)	64 (61 to 66-8)	67-5 (65 to 70)	68-7 (66-9 to 70-5)	69 (67-3 to 70-7)	72-6 (70-9 to 74-2)	78-4 (76-3 to 80-5)	76-1 (74-2 to 77-9)
Saudi Arabia	52-6 (48 to 57)	49-5 (45-5 to 53-2)	56-3 (52-5 to 59-9)	64-3 (60-5 to 67-6)	66-6 (63-6 to 69-7)	69-1 (67-6 to 70-4)	70-3 (69-2 to 71-1)	72-6 (70-8 to 74-3)	71-8 (69-5 to 73)
Sudan	47-4 (42-1 to 52-2)	49-4 (45-9 to 52-8)	50-4 (47-9 to 52-8)	53-3 (50-9 to 55-8)	56-7 (54-3 to 59-2)	61-5 (58-8 to 64-2)	66-4 (63-4 to 69-3)	67-6 (66-1 to 72-6)	66-7 (63-1 to 69-3)
Syria	52-1 (48-2 to 56)	60-1 (57-1 to 63-4)	65-1 (62-8 to 67-4)	67-9 (65-4 to 70-5)	67-8 (65-4 to 70-3)	70-4 (68-7 to 72)	72-9 (71 to 74-7)	68-8 (63-6 to 68-8)	70-1 (67-5 to 72-4)
Tunisia	39-7 (34-9 to 44-2)	47-7 (45-5 to 50)	55-5 (54-3 to 56-8)	63-6 (63-3 to 65-8)	70-1 (68-8 to 71-4)	71-8 (69-9 to 73-5)	73-9 (70-9 to 76-8)	75-4 (72-4 to 78-4)	70-8 (68-5 to 73-1)
Türkiye	41-3 (36-6 to 46-1)	47 (44 to 50-1)	54-4 (51-6 to 57-2)	60-3 (57-9 to 62-4)	64-4 (63 to 65-9)	69-3 (68 to 70-6)	73 (71-8 to 74-4)	74-9 (73-4 to 76-4)	72-3 (71-1 to 74-1)
United Arab Emirates	53-3 (47-8 to 58-2)	57-1 (53-4 to 60-6)	64-5 (60-9 to 67-9)	68-4 (65 to 71-5)	73-3 (66-8 to 71-9)	70-1 (68-3 to 71-9)	75-9 (70-6 to 74-1)	77-5 (73-9 to 78)	77-5 (75-7 to 79-6)
Yemen	34-4 (25-9 to 33-7)	34-4 (31-6 to 37-5)	38-4 (34-8 to 42-2)	45-7 (47-9 to 53-5)	51-7 (54-2 to 60-1)	57-1 (58-4 to 64-9)	63-3 (63 to 69-3)	68-3 (61-1 to 65-7)	63-4 (60-7 to 66-1)
South Asia	37-6 (33-3 to 41-7)	43-7 (41-1 to 46-2)	50-3 (48-6 to 51-9)	55-8 (54-7 to 56-9)	59-9 (59 to 60-7)	63 (62-2 to 63-8)	63 (65-1 to 66-6)	63-9 (67-9 to 69-9)	66-4 (66-3 to 68-2)
South Asia	40-5 (36-9 to 44-1)	45-3 (42-6 to 48-2)	53-3 (43-1 to 47-5)	54-9 (53 to 56-9)	58-1 (56-7 to 59-2)	63 (62-2 to 64-8)	66-6 (67 to 69-1)	70-6 (70-2 to 75-1)	70-6 (68-4 to 72-8)
Bangladesh	37 (31-2 to 42-9)	43-2 (38-9 to 47-6)	52-7 (44-6 to 53-7)	65-5 (48-8 to 56-9)	60-1 (57-3 to 62-9)	65-5 (63-2 to 67-8)	72-7 (68-4 to 72-9)	72-7 (70-2 to 75-4)	72-7 (70-4 to 75-6)
Bhutan	36-4 (31-3 to 41-3)	42-7 (39-7 to 45-6)	55-5 (48-3 to 51-9)	63-1 (54-3 to 56-8)	60 (59 to 61)	69 (62-1 to 64)	65-9 (65 to 66-8)	66-6 (68 to 70-1)	66-6 (66-5 to 68-7)
India	37 (33-3 to 40-6)	42-4 (39-7 to 45-4)	47-7 (45 to 50-6)	64-2 (48-1 to 53-6)	62-3 (55-4 to 59-8)	64-2 (62-5 to 65-9)	69-7 (66 to 69-8)	66-1 (67-2 to 71-8)	66-1 (65-4 to 67-8)
Nepal	47-6 (43-9 to 51-5)	54-1 (51-5 to 56-8)	61 (57-7 to 61-5)	62 (59-4 to 62-6)	61 (61 to 63-4)	62-3 (60-8 to 63-8)	64 (61-9 to 66-9)	64 (63-7 to 69-7)	63-8 (61-5 to 66-3)
P									



	51-6	50-1	55-4	57-2	59-7	60-5	64-2	66-7	62-2	63-3
Gilgit-Baltistan	(47-1 to 56-4)	(45-9 to 54-3)	(51-6 to 59-4)	(53-4 to 61-1)	(56-2 to 63-5)	(56-9 to 64-2)	(59-6 to 69)	(62-1 to 71-7)	(58-9 to 65-4)	(59-7 to 67-1)
	48-6	52-2	61-5	70-2	70-3	72	73	73	69-3	69-3
Islamabad Capital Territory	(42-1 to 54-8)	(47-5 to 56-4)	(57-6 to 65-4)	(63-1 to 70-6)	(66-6 to 73-8)	(66-5 to 74)	(68 to 75-9)	(69-3 to 76-8)	(66-6 to 72-8)	(66-3 to 72-6)
	48-1	54-9	60-3	62-4	64-5	63-2	67-4	64-3	64	64-3
Khyber Pakhtunkhwa	(43 to 53-3)	(51-2 to 58-4)	(56-7 to 64)	(59-1 to 66-1)	(61-2 to 68)	(59-9 to 66-7)	(60-1 to 68-2)	(62-9 to 71-7)	(60-4 to 67-4)	(60-4 to 68-5)
	47-3	53-7	59	59-9	61-2	61-7	66-5	66-5	64-2	63-4
Punjab	(43-4 to 51-2)	(50-8 to 56-6)	(56-7 to 61-2)	(57-8 to 61-9)	(59-2 to 63-2)	(59-7 to 63-8)	(61-3 to 67-3)	(63-1 to 67-3)	(61-2 to 66-9)	(60-7 to 66-2)
	47-3	55	60-9	62-8	63	62-8	64-3	67-3	63-8	64-2
Sindh	(41-8 to 53)	(51-2 to 58-8)	(57-6 to 64-4)	(59-7 to 65-9)	(59-8 to 66-9)	(59-5 to 66-4)	(60-9 to 66-4)	(62-8 to 71-5)	(60-8 to 66-7)	(60-8 to 67-7)
	44-8	51-1	57-3	61-3	64-9	67-4	70-4	72-9	72-9	72-5
Southeast Asia, east Asia, and Oceania	(41-7 to 47-6)	(19-8 to 39-1)	(55-1 to 59-5)	(59-6 to 63-1)	(63-4 to 66-3)	(66-6 to 68-2)	(69-6 to 71-3)	(71-4 to 74-4)	(71-3 to 74-6)	(70-9 to 74-1)
	46-3	26-1	59-4	62-8	65-8	68-4	71-9	74-6	74-7	74-8
East Asia	(42-7 to 49-8)	(14 to 35-5)	(56-5 to 62-3)	(60-6 to 65)	(64 to 67-6)	(67-4 to 69-5)	(70-7 to 73)	(72-5 to 76-5)	(72-5 to 76-8)	(72-7 to 77)
	47-4	25-3	59-2	62-6	65-7	68-5	71-9	74-6	74-7	74-9
China	(43-6 to 51)	(13-3 to 34-8)	(56-2 to 62-2)	(60-4 to 64-9)	(63-9 to 67-5)	(67-5 to 69-6)	(70-7 to 73)	(72-5 to 76-6)	(72-5 to 76-8)	(72-7 to 77-1)
	18-5	60-2	63-7	65-9	66-8	59-3	67-6	69-8	69-9	70-1
North Korea	(16-9 to 20-1)	(56-3 to 63-8)	(60 to 67-6)	(62-1 to 69-4)	(63-5 to 70-1)	(47-2 to 65-5)	(65-4 to 69-7)	(67-3 to 72-1)	(67-5 to 72-2)	(67-8 to 72-5)
	55-7	62-7	67-6	70-1	72-2	74-1	76-9	77-8	78-4	78-1
Taiwan (province of China)	(52-9 to 58-3)	(62-5 to 62-9)	(67-5 to 67-8)	(70 to 72-2)	(72 to 72-3)	(74 to 74-3)	(76-7 to 77)	(77-1 to 78)	(78-2 to 78-5)	(77-9 to 78-2)
	46-8	52-3	56-5	59-6	61-1	62-8	63-9	65-1	64-9	62-5
Oceania	(43-6 to 50-2)	(49-6 to 55)	(54-1 to 58-8)	(57-1 to 61-8)	(58-7 to 63-5)	(60-9 to 64-7)	(61-9 to 65-8)	(62-8 to 67-3)	(62-6 to 67-1)	(59-4 to 65-6)
	60-8	63-1	63-9	66-7	67-4	68-1	68-6	69-2	68-3	69-3
American Samoa	(58-4 to 63)	(61-7 to 64-5)	(62-7 to 65-2)	(65-5 to 68)	(66-3 to 68-3)	(67-1 to 69)	(67-5 to 69-6)	(67-3 to 70-9)	(66-4 to 69-8)	(67-0 to 71-2)
	46-4	58-3	63-4	64-3	66-4	69-8	72-1	72-8	72-7	72-9
Cook Islands	(44-2 to 48-7)	(56-9 to 59-9)	(61-8 to 64-9)	(62-9 to 65-5)	(64-9 to 67-8)	(68-4 to 71-2)	(70-7 to 73-4)	(71 to 74-5)	(70-9 to 74-5)	(70-9 to 74-7)
	58-5	62-9	62-7	63-9	63-9	63-4	65-4	66-3	66-2	63-8
Fiji	(57 to 60)	(61-9 to 63-8)	(61-6 to 63-8)	(62-8 to 64-9)	(61-4 to 66-1)	(62-8 to 64)	(64-4 to 66-4)	(63-6 to 69-3)	(63-1 to 69-2)	(60-4 to 67-4)
	65-9	65-9	64-8	65-7	71-2	75-8	76-3	74-5	74-5	72-5
Guam	(63-9 to 67-7)	(65-2 to 66-6)	(64-2 to 65-4)	(68-1 to 69-4)	(72-4 to 72-8)	(74-9 to 76-6)	(75-4 to 77-2)	(72-2 to 75-7)	(73-2 to 76-6)	(71-7 to 75-5)
	44-9	49-4	52-4	56-2	52-4	57-3	59-2	60-9	60-9	61-1
Kiribati	(40-5 to 47-3)	(46-5 to 52-4)	(50-1 to 55-8)	(53-5 to 58-9)	(54-2 to 58-6)	(55-1 to 59-5)	(56-4 to 61-9)	(57-5 to 63-6)	(57-6 to 63-8)	(57-8 to 64)
	47-4	53-6	60-1	57-6	60-5	59-6	61-4	63	63	63-4
Marshall Islands	(42-9 to 51-9)	(50-1 to 56-9)	(54-1 to 60-7)	(58 to 62-4)	(58-4 to 60-8)	(58-6 to 62-2)	(59-1 to 63-8)	(59-6 to 66-1)	(59-8 to 66-3)	(59-8 to 66-5)
	41-5	50-9	55-5	59	57-6	61-6	64-3	64-3	64-4	64-5
Federated States of Micronesia	(37-3 to 45-6)	(48 to 53-6)	(52-6 to 58-4)	(56-1 to 61-8)	(57-6 to 63-4)	(59-2 to 63-9)	(60-8 to 65-9)	(61-1 to 67-3)	(61 to 67-4)	(61-1 to 67-5)
	57-5	59-9	60-1	59-5	55	55-6	58-8	59-2	58-8	59-2
Nauru	(53-7 to 61-3)	(56-8 to 62-7)	(57-3 to 62-8)	(56-3 to 62-5)	(55-7 to 60-7)	(52-9 to 57-2)	(53-1 to 58-2)	(55-4 to 61-9)	(55-6 to 62-1)	(55-8 to 62-4)
	51-3	60-4	62-4	64-9	65-4	65-8	67-5	65-1	65-1	65-1
Niue	(48-1 to 54-4)	(57-6 to 63-3)	(59-8 to 65-1)	(61-8 to 67-5)	(63-2 to 68-2)	(63-1 to 67-7)	(64-3 to 69-4)	(64-6 to 69-9)	(62-8 to 66-9)	(62-9 to 66-8)
	62-2	64-9	68-8	67-3	71-1	71-1	71-2	69-5	69-5	69-5
Northern Mariana Islands	(58 to 66)	(62-2 to 67-7)	(64-6 to 69-7)	(65-8 to 71-2)	(67-4 to 72-1)	(69-3 to 73)	(69-3 to 73-1)	(69 to 73-5)	(68-9 to 74-1)	(68-1 to 71-9)
	46-9	58-6	61-2	63-6	63-6	65-9	67-6	67-6	67-6	67-6
Palau	(41-9 to 51-7)	(50 to 57-1)	(55-3 to 62)	(58 to 64-3)	(60-5 to 66-5)	(62-9 to 68-1)	(63-6 to 68-4)	(64-7 to 70-2)	(64-8 to 70-4)	(64-9 to 70-5)
	44-4	49-8	55	58-4	60-3	62-7	63-1	65-1	64-8	61-9
Papua New Guinea	(40-4 to 48-4)	(46-5 to 53-1)	(51-9 to 58)	(55-3 to 61-4)	(57-2 to 63-2)	(60-2 to 65-1)	(61-4 to 66-1)	(62-5 to 67-6)	(62-2 to 67-4)	(58-4 to 65-4)
	55-5	65-5	62-2	63-9	63-9	63-9	68-7	68-3	69-6	69-6
Samoa	(52-3 to 48-1)	(63 to 66-9)	(61-7 to 64-7)	(62-6 to 65-7)	(63-9 to 67-9)	(65-6 to 69-7)	(67 to 71-2)	(66-3 to 70-2)	(67-1 to 71-2)	(67-2 to 71-5)
	45-1	49-8	54	57-8	59-1	59-1	62-3	63-5	63-5	63-7
Solomon Islands	(41-5 to 48-6)	(46-9 to 52-9)	(51 to 57)	(54-9 to 60-7)	(56-1 to 61-9)	(58-1 to 63-9)	(59-5 to 65-2)	(60-2 to 66-6)	(60-2 to 66-6)	(60-2 to 66-5)
	55-7	60-2	63-4	64-2	66-9	68-4	70-2	71-6	67-1	67-1
Tokelau	(51-8 to 59)	(56-6 to 63-9)	(60-3 to 66-7)	(61-4 to 67-2)	(64-4 to 69-5)	(65-9 to 70-6)	(64-4 to 72-4)	(68-9 to 74-1)	(65-1 to 69)	(65-1 to 69)
	59-2	62-8	64-9	65-9	68-5	68-1	69-4	70-4	70-5	70-6
Tonga	(55-9 to 62-2)	(61-1 to 64-7)	(63 to 66-8)	(64-4 to 67-5)	(66-9 to 70-1)	(66-7 to 69-4)	(67-1 to 71-5)	(67-9 to 72-9)	(67-9 to 73)	(67-9 to 73-1)
	37-8	47-1	51	53-4	57-2	57-5	63-8	65-3	65-6	65-8
Tuvalu	(32-2 to 43-7)	(43 to 51-3)	(46-7 to 54-9)	(49-9 to 56-6)	(54-9 to 59-5)	(55-4 to 59-3)	(61-3 to 66-1)	(62-4 to 68-2)	(62-5 to 68-4)	(62-7 to 68-7)
	44-7	48-2	53-5	58-9	60-9	61-7	62-8	64	64-1	62-5
Vanuatu	(41-1 to 48-4)	(44-8 to 51-4)	(50-5 to 56-7)	(55-8 to 61-8)	(57-8 to 63-6)	(59-4 to 64)	(60-8 to 64-7)	(62 to 65-9)	(61-9 to 66)	(59-9 to 64-8)
	40-8	49-1	52-2	58-8	62-8	65-4	67-8	69-8	69-7	67-9
Southeast Asia	(37-9 to 43-7)	(46-9 to 51-1)	(50-7 to 53-6)	(57-4 to 60-1)	(61-9 to 63-7)	(64-6 to 66-3)	(66-8 to 68-6)	(68-5 to 71-1)	(68-3 to 71)	(66-1 to 69-7)
	41-4	46-7	38-8	48-2	55-2	57-8	63-5	66-4	66-6	65-2
Cambodia	(35-6 to 46-7)	(42-6 to 50-8)	(35-3 to 42-2)	(43-2 to 51-6)	(53-5 to 56-8)	(56-3 to 59-4)	(61-7 to 65-3)	(63-7 to 69-2)	(63-7 to 69-4)	(62-3 to 68-2)
	38-2	45-6	51-8	58-3	62-7	66	67-4	69-3	68-6	67-3
Indonesia	(34-8 to 41-5)	(42-9 to 48-4)	(49-5 to 54-2)	(56-6 to 60-1)	(61-5 to 63-9)	(64-6 to 67-3)	(65-5 to 69-2)	(67 to 71-8)	(66-2 to 71)	(64-4 to 70-3)
	43-1	50-3	55	60-4	63-4	66-1	66-5	68-7	67-7	66-4
Aceh	(38-5 to 47-7)	(46-7 to 54-2)	(51-2 to 58-7)	(57-4 to 63-5)	(61 to 65-8)	(63-7 to 68-6)	(63-5 to 69-3)	(65-2 to 72-1)	(64-4 to 71-2)	(62-8 to 70-2)
	43-4	51	55-8	61-1	65-3	68	69-7	71-3	70-5	69-2
Bali	(38-8 to 48-1)	(47-2 to 54-6)	(52-3 to 59-6)	(58-3 to 64-1)	(63 to 67-4)	(66 to 70-2)	(67 to 72-6)	(68-1 to 74-7)	(67-4 to 73-7)	(65-9 to 72-6)
	39-1	45-1	50-7	56-1	61-1	64-1	64-3	68-4	68-4	64-1
Bangka-Belitung Islands	(34-2 to 44)	(40-9 to 49-3)	(46-6 to 53-8)	(53 to 59-4)	(57-3 to 62-4)	(61-3 to 65-9)	(62-2 to 67-8)	(63-4 to 70-5)	(62-9 to 69-8)	(60-2 to 68)
	32-8	36-9	44-7	53-3	59-9	63-8	66-7	68-5	66-7	66-7
Banten	(27-7 to 37-5)	(32-7 to 41)	(41-5 to 48)	(50-3 to 56-3)	(57-4 to 62-4)	(63-4 to 68-2)	(63-5 to 69-2)	(65-2 to 72)	(64-3 to 71-2)	(63-4 to 70-2)
	30	38-1	46-5	55	61	64-2	69-1	68-2	68-2	67
Bengkulu	(25-1 to 34-9)	(34-8 to 41-3)	(43-3 to 50)	(52-1 to 58-1)	(58-7 to 63-4)	(61-8 to 66-5)	(63-6 to 69-3)	(65-7 to 72-6)	(64-7 to 71-7)	(63-3 to 70-6)
	40-1	46-3	52-6	58-5	63-8	68-7	71-3	69-2	70	68-4
Gorontalo	(35 to 45)	(42 to 50-2)	(49-3 to 56-1)	(55-4 to 61-8)	(61-3 to 66-5)	(66-3 to 71-2)	(66-1 to 72-6)	(67-5 to 75-3)	(66-3 to 73-7)	(64-4 to 72-6)
	48-9	52-6	59-7	65-8	68-6	68-6	71-5	69-5	69-5	69-5
Jakarta	(44-3 to 53-6)	(48-9 to 56-3)	(56-1 to 63-4)	(63 to 68-8)	(66 to 70-5)	(66-4 to 70-9)	(67-1 to 72-3)	(68-3 to 74-9)	(67-3 to 73-8)	(65-9 to 72-7)
	38-3	44-3	56-2	62-9	69-9	69-5	67-4	68-8	67-3	67-3
Jambi	(34 to 42-8)	(40-8 to 47-9)	(46-3 to 53-4)	(53-3 to 59-3)	(58-4 to 63-1)	(63-1 to 67-5)	(64-7 to 70-3)	(66-3 to 73-2)	(65-5 to 72-1)	(63-8 to 70-9)
	32-9	39-5	47-5	55-8	62-7	67-2	70-5	68-2	68-2	68-2
West Java	(29 to 36-5)	(36-5 to 42-7)	(44-6 to 50-7)	(53-4 to 58-5)	(60 to 63-8)	(65 to 69-2)	(66 to 71-3)	(67-3 to 74)	(66-6 to 72-9)	(64-9 to 71-8)
	41-3	49-7	55-4	61-7	66-4	69-2	70-9	68-6	68-6	68-6
Central Java	(36-7 to 45-3)	(46-4 to 53-3)	(52-3 to 58-9)	(59 to 64-3)	(64-3 to 68-4)	(66-1 to 70)	(66-9 to 71-7)	(68 to 73-8)	(67-3 to 72-8)	(65-3 to 72)
	43	49-3	54-2	59-2	65-1	62-9	67-5	69-5	67-5	67-5
East Java	(39-3 to 46-5)	(46 to 52-7)	(51-1 to 57-4)	(56-8 to 61-9)	(61-1 to 64-8)	(64-2 to 68)	(65-1 to 69-9)	(66-4 to 72-6)	(65-7 to 71-7)	(64-2 to 70-9)
	41-6	45-5	49-9	56-3	60-8	64	69-5	67-5	67-5	67-5
West Kalimantan	(37-1 to 46-1)	(41-8 to 49-2)	(46-4 to 53-4)	(53-3 to 59-1)	(58-3 to 63)	(61-8 to 66-2)	(64-1 to 69-5)	(66-4 to 73)	(65-8 to 72-7)	(64 to 70-9)
	29-5	34-2	42-7	49-1	56	62-4	69-2	64-8	64-8	62-8
South Kalimantan	(25-7 to 33-5)	(31-1 to 37-4)	(39-7 to 45-7)	(48-6 to 53-8)	(53-6 to 58-5)	(57-5 to 61-7)	(59-1 to 64-7)	(59-6 to 64-7)	(60-6 to 67-5)	(59-6 to 64-7)
	45-4	51-4	56-1	60-7	63-2	66-4	66-7	68-5	67-6	66-2
Central Kalimantan	(41-1 to 49-4)	(47-7 to 55-2)	(52-6 to 59-7)	(57-7 to 63-9)	(64-3 to 68-7)	(64-1 to 69-8)	(65-4 to 71-9)	(64-3 to 70-9)	(62-5 to 70)	(62-5 to 70)
	48-4	49-2	54-6	61-4	64-4	64-7	66-2	68-6	67-7	66-4
East Kalimantan	(44-1 to 52-7)	(45-7 to 52-6)	(50-9 to 58-4)	(58-6 to 64-3)	(62-1 to 66-6)	(62-9 to 66-8)	(63-6 to 68-7)	(65-1 to 71-7)	(64-4 to 70-9)	(62-9 to 69-9)
	51	49-6	53-6	60-2	65-3	70	71-1	72-9	71-8	69-8
North Kalimantan	(46-9 to 55)	(46-2 to 53-1)	(50 to 57-1)	(57 to 63-1)	(62 to 68-4)	(67-1 to 72-7)	(68 to 74-1)	(69-2 to 76-5)	(68-4 to 75-4)	(66-1 to 73-9)
	47-7	51-1	56-4							

	40.8	48.7	54.1	59.3	61.6	62.9	63.7	65.7	65.1	64.2
North Sumatra	(36.4 to 45.2)	(45.1 to 52.4)	(50.7 to 57.8)	(56.6 to 62.3)	(59.4 to 63.8)	(60.8 to 64.9)	(61.2 to 66.5)	(62.3 to 69.4)	(61.6 to 68.6)	(60.8 to 68.8)
	38.3	52	59.9	66	68.7	70.3	70.2	70.2	70.9	68.3
Yogyakarta	(32.5 to 43.7)	(48.1 to 56)	(56.1 to 63.6)	(62.8 to 69.2)	(66.4 to 70.8)	(68.2 to 72.5)	(67.7 to 72.7)	(67.7 to 73.8)	(67.3 to 73.2)	(64.7 to 71.9)
	34.8	38.4	44.9	50.6	56.1	62.4	66.4	66.4	65.4	65.4
Laos	(29.1 to 40.8)	(32.1 to 40.2)	(33.8 to 42.8)	(41 to 48.8)	(47.7 to 53.5)	(53.9 to 58.4)	(60.3 to 64.9)	(63.3 to 69.6)	(63.6 to 70)	(62.2 to 68.7)
	51.8	61.8	65.7	68.2	69.9	70.8	72.2	72.8	70.4	74.7
Malaysia	(48.9 to 54.8)	(61.5 to 62.1)	(65.5 to 65.9)	(65.6 to 70.7)	(69.7 to 70)	(70.7 to 70.9)	(71 to 73.4)	(72.7 to 72.9)	(74.6 to 74.8)	(69.5 to 71.1)
	34	39.8	48.5	56.9	65.9	72.9	77	79.6	79.8	78.1
Maldives	(28.8 to 39.2)	(39.1 to 43.8)	(45.4 to 51.2)	(55.6 to 58.2)	(65 to 67.7)	(71.1 to 73.2)	(76.7 to 77.9)	(78.3 to 80.8)	(76.1 to 81)	(76.1 to 80)
	50.8	56.8	61.5	63.8	66.3	69	70.8	71.3	71.6	70.1
Mauritius	(49.8 to 51.6)	(56.3 to 57.3)	(61 to 62)	(63.3 to 64.2)	(65.9 to 66.7)	(68.6 to 69.5)	(70.3 to 71.2)	(70.7 to 71.8)	(71 to 72.2)	(69.1 to 71.6)
	29.4	36.5	40.7	47.2	52.3	56	61.4	65.7	65.5	64.1
Myanmar	(24 to 35.1)	(32.7 to 40.2)	(36.9 to 44.5)	(43.8 to 50.7)	(49.1 to 55.3)	(53.7 to 58.3)	(59.1 to 63.7)	(63.1 to 68.1)	(62.9 to 67.9)	(61.3 to 66.9)
	55.8	60.8	61	63.6	65.4	67.3	67.6	68.4	68.8	64.8
Philippines	(52 to 59.1)	(59.1 to 62.4)	(59.7 to 62.4)	(62.4 to 64.9)	(64.2 to 66.5)	(66.1 to 68.4)	(66.4 to 68.8)	(67.1 to 69.8)	(67.5 to 70.1)	(63 to 66.7)
	57.8	60.8	61.9	67.8	66.1	68	69.6	70	71.6	70.8
Seychelles	(56.1 to 59.5)	(59.6 to 61.9)	(61.1 to 62.8)	(66.8 to 68.8)	(65.4 to 66.8)	(67.4 to 68.8)	(69 to 70.3)	(69.2 to 70.9)	(70.7 to 72.5)	(69.9 to 71.7)
	54.8	63.9	64.6	67	65.8	67.1	70.1	74.4	76	73.4
Sri Lanka	(53.7 to 55.7)	(63.6 to 64.3)	(64.3 to 64.9)	(66.8 to 67.2)	(64.8 to 66.8)	(67 to 67.3)	(69.8 to 70.3)	(71.3 to 77.4)	(71.1 to 82.6)	(69.6 to 78.1)
	49.6	58.2	61.2	62.9	67.6	67.7	72.6	73.7	73.8	72.4
Thailand	(46.5 to 52.6)	(55.8 to 60.3)	(59.4 to 63)	(61 to 64.7)	(66 to 69.2)	(65.6 to 69.9)	(70.6 to 74.4)	(71.4 to 75.9)	(70.9 to 76.6)	(69.1 to 75.8)
	43.6	46	47.7	47.5	59	65.1	68.3	68.9	68.9	66.9
Timor-Leste	(38.1 to 48.9)	(42.3 to 49.7)	(44.4 to 51)	(44.7 to 50.2)	(56.8 to 61)	(63.3 to 67.7)	(66.5 to 70.1)	(66.4 to 71.2)	(66.4 to 71.3)	(64.2 to 69.6)
	39.6	53	49.1	62.5	65.4	67.9	68.6	70.2	68.7	69.9
Viet Nam	(33.9 to 44.9)	(49.4 to 56.5)	(46.5 to 51.6)	(59.6 to 65.2)	(63 to 67.6)	(66.1 to 69.7)	(67.4 to 69.9)	(68.6 to 72.2)	(70.4 to 72.4)	(68 to 72)
	39.3	42.3	46.4	50.1	51.5	51.5	57.1	61.8	60	58.7
Sub-Saharan Africa	(35 to 43.2)	(39.5 to 45)	(44.3 to 48.6)	(48.7 to 51.6)	(50.4 to 52.8)	(50.3 to 52.7)	(55.7 to 58.3)	(59.9 to 63.5)	(58 to 61.6)	(56.8 to 60.3)
	36.3	42.5	45	48	49	50.9	56.7	61	59.8	58.4
Central sub-Saharan Africa	(31.3 to 41.2)	(39.1 to 46)	(41.8 to 48.3)	(45.3 to 50.7)	(48.4 to 50.7)	(49.1 to 52.7)	(54.4 to 58.6)	(58.3 to 61.7)	(56.1 to 61.9)	(56.1 to 60.5)
	38.7	41.3	42.1	43.9	46.5	50.1	57.9	58.4	60.4	58.4
Angola	(33.4 to 43.7)	(37.6 to 45)	(38.1 to 46)	(40.4 to 47.3)	(43.8 to 49.3)	(48.2 to 52.1)	(55.3 to 60.5)	(58.7 to 65.2)	(57.4 to 63.4)	(55.6 to 61.1)
	39	41.1	43.6	44.9	44.4	49.5	49.5	48.2	48.2	48.2
Central African Republic	(34.4 to 43.3)	(37.4 to 45.2)	(40.5 to 46.9)	(42.4 to 47.5)	(42.4 to 46.6)	(40 to 45)	(43 to 49.4)	(45.5 to 53.3)	(44.4 to 51.2)	(44.5 to 51.7)
	31.6	37.5	41.8	48.7	52.2	52.1	60.6	63.1	61.2	60.6
Congo (Brazzaville)	(26.1 to 36.3)	(34.4 to 40.5)	(38.6 to 45.3)	(46.3 to 51.4)	(50.2 to 54.2)	(50.5 to 54)	(58.4 to 62.7)	(60.4 to 65.7)	(58.8 to 63.5)	(58.1 to 62.9)
	35.4	43.5	49.3	46.1	51.7	51.7	56.5	61.4	59.9	59
DR Congo	(29.8 to 40.9)	(39.9 to 47.2)	(42.9 to 49.9)	(46.4 to 52.2)	(49.8 to 54)	(49.7 to 53.8)	(54.4 to 58.8)	(58.4 to 64.1)	(57.3 to 62.4)	(56.6 to 61.4)
	24.3	35.7	42	47.5	45.2	48.4	63.4	62.7	59.3	59.3
Equatorial Guinea	(18.9 to 29.6)	(32 to 39.5)	(38.3 to 46)	(43.6 to 51.1)	(45.2 to 51.8)	(51.8 to 58.6)	(59.6 to 66.8)	(58.4 to 66.6)	(55.8 to 63.1)	(55.3 to 62.9)
	24.9	40.6	46.9	54.3	57	60.4	61.4	60.9	61.4	60.9
Gabon	(19 to 31.2)	(36.2 to 44.8)	(42.9 to 50.9)	(51.4 to 57.2)	(54.6 to 58.9)	(54.9 to 59.4)	(57.9 to 62.8)	(59.7 to 66.4)	(58.2 to 64.2)	(57.8 to 63.6)
	37.3	42.4	45.3	48.4	50.3	48.8	58	62.7	58.9	58.9
Eastern sub-Saharan Africa	(33.1 to 41.2)	(39.6 to 45.3)	(43 to 47.4)	(46.9 to 49.9)	(47.7 to 50)	(48.8 to 51.6)	(56.7 to 59.2)	(60.8 to 64.4)	(58.9 to 62.4)	(57.2 to 60.4)
	35.5	40.1	42.4	45.3	47.1	48.4	52.6	61.4	60	60
Barundi	(30.4 to 40.5)	(36.8 to 43.4)	(39.4 to 45.3)	(42.8 to 47.7)	(44.8 to 49.5)	(40.8 to 44.5)	(56.4 to 60.5)	(60 to 64.9)	(58.6 to 63.5)	(57.7 to 62.3)
	42.7	49.5	49.5	52.4	56.8	52.4	60.9	66.9	66.4	64.8
Comoros	(38.1 to 47.2)	(42.1 to 49.4)	(46.4 to 52.5)	(49.4 to 55.4)	(54.2 to 59.5)	(57.5 to 63.1)	(62.3 to 67.5)	(64.1 to 69.3)	(63.4 to 68.8)	(62.5 to 66.9)
	54.8	53.7	57.5	59.9	59.9	59.9	61.7	62.7	62.7	62.7
Djibouti	(30.5 to 39.2)	(41.4 to 50.9)	(53.2 to 61.4)	(56.6 to 63.3)	(55.9 to 62.1)	(55.6 to 62.2)	(58 to 65.2)	(61 to 68.5)	(59.2 to 65.1)	(59 to 65.1)
	35.5	39.1	37.8	36.9	41.2	50.9	56.5	60.4	60.4	58.7
Eritrea	(30.3 to 40.4)	(35.5 to 43.1)	(39.2 to 44)	(34.7 to 39)	(39.2 to 43.3)	(48.4 to 53.5)	(53.5 to 59.7)	(56.5 to 63.9)	(56.4 to 63.7)	(55.2 to 61.7)
	34.5	38.6	40.5	42.5	44.1	50.3	62	66.9	64.3	62
Ethiopia	(30.2 to 38.7)	(35.8 to 41.6)	(37.9 to 43)	(40.5 to 44.6)	(42.2 to 45.4)	(48 to 51.9)	(60.6 to 63.4)	(64.7 to 69)	(62.3 to 66.3)	(60.3 to 63.7)
	49.7	49.3	51.4	53.9	51.3	54.7	65.2	69.1	64.9	61.4
Addis Ababa	(45.5 to 53.6)	(45.2 to 53)	(47.9 to 55)	(50.7 to 57)	(49.1 to 53.5)	(51.6 to 57.9)	(63 to 67.5)	(66.5 to 72)	(62.7 to 67.1)	(59.7 to 63.2)
	21.3	32.6	35.3	36.6	40.2	46.2	56.1	62.5	59.3	56.6
Afar	(16.6 to 26)	(29.5 to 36.1)	(31.8 to 38.5)	(33.8 to 39.3)	(38 to 42.4)	(43.6 to 48.7)	(53.4 to 58.9)	(59.1 to 66.1)	(56.3 to 62.2)	(54.5 to 58.7)
	35.1	40	42	44	43.1	48.6	61	66.5	64.7	63.1
Amhara	(30.3 to 40.1)	(36.9 to 43.4)	(39 to 45.1)	(41.5 to 46.6)	(41.4 to 44.7)	(46.5 to 50.6)	(59 to 62.9)	(63.6 to 69.1)	(62 to 67.2)	(60.6 to 65.3)
	23.9	34.1	35.7	36.9	40	45.7	58.1	65.4	65.6	62.9
Benishangul-Gumuz	(19.4 to 28.6)	(30.7 to 37.6)	(32.4 to 39)	(33.9 to 39.9)	(37.8 to 42.2)	(43 to 48.2)	(55.5 to 60.7)	(61.9 to 68.8)	(62.1 to 69.5)	(62 to 69.1)
	40.2	37.6	39	41.9	43.8	50.2	63.9	68.7	64.2	60.9
Dire Dawa	(35.9 to 44.5)	(34.3 to 41.3)	(35.7 to 42.1)	(38.9 to 45)	(41.5 to 46.1)	(47.5 to 52.8)	(61.5 to 66.4)	(65.7 to 71.6)	(61.9 to 66.2)	(58.8 to 62.7)
	20	30.7	32	34	39.3	46.1	56.1	63.1	59.3	56.3
Gambella	(14.7 to 25.4)	(26.9 to 34.4)	(28.8 to 35.5)	(31.2 to 37)	(37 to 41.4)	(43.4 to 48.7)	(53.5 to 58.8)	(59.8 to 66.3)	(56.4 to 61.8)	(54.1 to 58.2)
	33.4	31.8	34.1	37.6	40.7	50.2	63	68.1	63.1	59.4
Harari	(29.1 to 37.7)	(28.5 to 35.2)	(30.9 to 37.2)	(34.7 to 40.6)	(38.4 to 43)	(47.6 to 52.8)	(60.5 to 65.6)	(64.7 to 71.3)	(60.4 to 65.4)	(57.5 to 61.2)
	33.3	38.1	40.9	42.2	43.7	44.3	44.3	46.3	46.3	46.3
Oromia	(28.5 to 37.9)	(34.9 to 41.4)	(36.9 to 43)	(39.7 to 44.8)	(42.5 to 46.2)	(49.8 to 53.6)	(62.7 to 66.7)	(66.7 to 71.8)	(63.8 to 68.3)	(61.4 to 65.3)
	42.4	47.1	49.1	52.2	54.7	60.4	64.4	67.4	64.4	57.9
Somali	(37.4 to 47)	(43.6 to 51)	(45.6 to 52.5)	(49.1 to 55.4)	(51.7 to 56.8)	(52 to 57.4)	(58 to 62.9)	(60.9 to 67.8)	(58 to 63.4)	(55.6 to 60)
	34.6	36.5	39.8	38.1	50.1	42.7	50.1	62.7	64.8	60.6
Southern Nations, Nationalities, and Peoples	(30.4 to 38.9)	(33.2 to 40)	(35 to 41.1)	(37.3 to 42.4)	(40.8 to 44.7)	(41.8 to 53.4)	(57.9 to 62)	(61.8 to 67.9)	(60 to 65.3)	(58.3 to 63)
	31.7	36.6	39.6	43.8	50.3	63.6	68.7	66.2	63.9	63.9
Tigray	(27.1 to 36.1)	(33.4 to 40.1)	(35.1 to 41.5)	(37 to 42.3)	(41.6 to 45.8)	(47.8 to 52.2)	(61.3 to 66)	(65.7 to 71.8)	(63.5 to 68.7)	(61.4 to 66.1)
	44.6	51.5	60.7	67.8	69.7	53.9	59.2	64.5	61.8	61
Kenya	(41.4 to 47.4)	(49 to 54)	(53.3 to 58.6)	(58.6 to 63)	(58.9 to 62.6)	(51.3 to 56.3)	(57.8 to 60.5)	(62.5 to 66.7)	(60 to 63.7)	(59.4 to 62.6)
	44	49.3	53	57.5	54.9	53.6	57.9	61.2	60.5	60.5
Baringo	(39.5 to 48)	(43.7 to 51.1)	(45.4 to 53.3)	(49 to 56.9)	(51.6 to 58.5)	(50.5 to 56.5)	(55.1 to 60.9)	(59.6 to 67.3)	(58 to 64.7)	(57.4 to 63.5)
	62.6	66.6	66.6	67.6	68.2	67.6	62.1	67.9	64.2	64.2
Bomet	(58.2 to 66.9)	(61.4 to 69.2)	(62.4 to 70.9)	(64.4 to 72.5)	(63.6 to 70.5)	(52.7 to 62.9)	(58.5 to 65.5)	(64.3 to 70.6)	(62.2 to 67.3)	(61.5 to 66.2)
	39.1	53.8	58.7	61	61	64.4	68.8	65.3	68.8	65.3
Busia	(34.5 to 43.5)	(44 to 51.9)	(49.6 to 57.7)	(55 to 62.5)	(57.3 to 64.6)	(53.6 to 60.8)	(61.5 to 67.4)	(65.1 to 72)	(63.4 to 69.2)	(62.4 to 67.9)
	23.9	38	46.2	55.8	46.2	47.7	55.7	63.9	59.9	59.9
Busia	(19 to 28.9)	(34.5 to 41.9)	(42.6 to 49.8)	(51.7 to 59.7)	(51.7 to 60.1)	(43.6 to 52.3)	(53.4 to 61.9)	(60 to 68)	(57.5 to 64.2)	(56.3 to 62.5)
	51.4	56.4	58.9	58.9	61.7	58.3	62.6	66.8	64.6	64.6
Elgeyo Marakwet	(46.6 to 56)	(51.9 to 60.5)	(52.3 to 60.5)	(54.6 to 63)	(57.9 to 66)	(54.9 to 62.1)	(60 to 65.2)	(63.2 to 70.5)	(62 to 68.5)	(61.7 to 67.9)
	41.3	51	59.5	66.8	62.3	67.6	63.7	67.6	62.6	64.8
Embu	(36.2 to 46.3)	(47 to 55)	(55.4 to 64.4)	(62.5 to 71)	(63.3 to 70.7)	(56.7 to 64.6)	(59.8 to 68)	(63.4 to 71.5)	(62.1 to 68.5)	(61.7 to 67.3)
	49.6	53	55.8	57.6	59.3	58.1	61.9	66.1	62.2	60.9
Garissa	(44.8 to 54.2)	(48.1 to 57.1)	(51.1 to 60.4)	(53.3 to 61.7)	(55.2 to 63.5)	(54 to 62.1)	(58.4 to 65.6)	(62.5 to 69.8)	(59.3 to 64.8)	(58.2 to 63.4)
	23.9	35.3	39	46	47.3	35.8	45	53.3	52.2	52.5
Homa Bay	(20.2 to 27.5)	(32.4 to 38.3)	(35.6 to 42.7)	(42.7 to 49.4)	(48.7 to 51.7)	(32.1 to 39.4)	(41.1 to 48.5)	(48.7 to 58)	(48.1 to 56.1)	(48.9 to 56.2)
	35.5	35.9	38.7	46	51.1	49.5	54.9	60.8	58.2	57.3
Isiolo	(30.8 to 40)	(32.3 to 39.6)	(35 to 42.4)	(41.7 to 50.2)	(47 to 55.2)	(44.9 to 54.4)	(51 to 59.1)	(56.3 to 65.6)	(54.7 to 61.6)	(54.3 to 60.4)
	56.6	59.8	61	64.1	64.9	58.5	62.2	66.9	63.4	62.3



Meru	53.5 (48.7 to 58.3)	59.5 (55.2 to 63.8)	63.7 (59.3 to 68.4)	68.5 (64.3 to 72.6)	68.1 (64.6 to 71.3)	61.3 (56.6 to 65.7)	61.9 (58.5 to 65.4)	65.8 (62.0 to 69.7)	63.3 (60.0 to 66.3)	62.4 (59.4 to 65.1)
Migori	31.2 (26.5 to 35.6)	40.4 (36.9 to 43.9)	44.6 (40.2 to 48.3)	47.8 (44.3 to 51.5)	48.8 (45.2 to 52.7)	40.7 (36.2 to 45.1)	48.9 (45.0 to 52.5)	46.9 (42.5 to 51.5)	54.3 (51.0 to 57.4)	54.3 (51.1 to 57.4)
Mombasa	54.4 (49.6 to 59.5)	54.4 (50.2 to 58.6)	60 (55.4 to 64.7)	66.2 (61.9 to 70.6)	65.2 (60.6 to 68.8)	57.2 (52.4 to 61.7)	61.3 (57.3 to 65.1)	67.1 (63.1 to 70.7)	61.8 (60.3 to 65.4)	61.8 (59.2 to 63.9)
Muranga	42.4 (37.6 to 47.2)	55.6 (51.3 to 59.8)	61 (56.6 to 65.2)	66.3 (62.5 to 70.2)	66.1 (62.3 to 69.5)	59.3 (55.3 to 63.1)	61.4 (59.0 to 63.8)	66.2 (62.8 to 69.6)	63.5 (60.9 to 67.0)	63.5 (60.6 to 66.6)
Nairobi	51.7 (47.2 to 56.4)	54.1 (50.1 to 58.2)	61 (56.9 to 64.8)	65.5 (61.9 to 69.2)	63.5 (60.2 to 67.7)	55.9 (52.5 to 59.7)	61.3 (59.6 to 64.2)	66.5 (63.5 to 69.6)	62.4 (60.1 to 64.6)	61.1 (59.1 to 62.9)
Nakuru	62.5 (58.2 to 66.7)	63.7 (59.4 to 67.9)	64.9 (60.7 to 69.1)	66.1 (62.5 to 70.2)	64.7 (60.9 to 68.8)	56.8 (53.0 to 60.8)	62.6 (59.5 to 65.5)	68 (64.7 to 70.8)	64.7 (61.2 to 66.9)	63.6 (61.2 to 65.6)
Nandi	52.4 (47.2 to 57)	57.1 (52.9 to 61.4)	59.1 (54.5 to 63.4)	60.9 (56.8 to 64.9)	60.1 (55.6 to 63.8)	54 (50.7 to 57.3)	58.3 (55.6 to 60.8)	63.9 (60.3 to 67.6)	62.2 (59.0 to 65.4)	61.6 (58.7 to 64.5)
Narok	50.3 (45.3 to 55)	54.9 (50.7 to 59.5)	56.2 (51.8 to 60.6)	61 (56.6 to 65)	59.3 (55.3 to 63.4)	54.6 (50.7 to 58.5)	59.3 (55.8 to 62)	64.4 (61.0 to 68.1)	61.3 (58.3 to 64.1)	60.4 (57.5 to 63)
Nyamira	51.8 (47.4 to 56.2)	56.9 (52.5 to 61.2)	59.8 (55.2 to 64.1)	62.1 (57.9 to 66.3)	61.6 (58 to 65.3)	53.2 (49.6 to 56.7)	56.7 (53.9 to 59.5)	61.5 (57.8 to 65.5)	59.4 (56.3 to 62.8)	58.7 (55.6 to 61.9)
Nyandarua	48.1 (43.7 to 52.5)	53.5 (49 to 58)	58.5 (54 to 63)	63.1 (59.1 to 67.6)	62.6 (58.8 to 66.1)	55.9 (52.5 to 59.5)	56.3 (53.5 to 59.1)	63.2 (59.7 to 66.4)	57.7 (54.3 to 60.8)	57.3 (54.3 to 60.2)
Nyeri	48.2 (42.9 to 53.1)	58.4 (53.9 to 62.7)	63.9 (59.4 to 68)	67.2 (64.1 to 72.5)	67.2 (63.6 to 70.9)	59.8 (55.3 to 64.3)	63.7 (60.2 to 67)	66.7 (62.6 to 69.9)	63.9 (60.7 to 66.4)	62.9 (60.0 to 65.2)
Samburu	61.8 (57.1 to 66)	62.6 (58 to 67)	63.3 (58 to 67.4)	63.3 (58.9 to 67.5)	61.3 (57.1 to 66.2)	53.6 (49.6 to 58.1)	57.2 (53.6 to 60.9)	62.3 (57.9 to 66.7)	59.6 (56.2 to 63)	58.7 (55.6 to 61.8)
Siaya	37 (32.4 to 41.7)	45.7 (42.1 to 49.3)	51 (47.2 to 54.7)	55 (50.7 to 58.9)	53 (48.7 to 57.3)	42.4 (37.8 to 46.8)	53.9 (49.5 to 57.9)	62.3 (57.8 to 65.6)	60 (56.1 to 63)	59.1 (56.1 to 61.7)
Taita Taveta	45.6 (40.8 to 50.3)	51.5 (47.1 to 55.7)	54.1 (49.9 to 58.5)	61.4 (56.6 to 65.8)	63.2 (58.3 to 67.7)	55.9 (50.8 to 61)	58.6 (55.2 to 62.4)	65.1 (61.0 to 69.6)	62.5 (59.4 to 65.7)	61.7 (58.9 to 64.6)
Tana River	49.9 (35.6 to 46.1)	49.9 (45.3 to 54.2)	52.8 (48.1 to 57.3)	55.6 (51.2 to 59.9)	56.7 (52.4 to 60.8)	50.6 (47.4 to 54.6)	53.3 (50.8 to 56.9)	55.4 (52.3 to 58.8)	57.6 (53.9 to 61.1)	57 (53.5 to 60.9)
Tharaka Nithi	39.9 (34.3 to 45.1)	53.3 (49.1 to 57.5)	56.4 (51.2 to 61.1)	60.5 (56.3 to 65.3)	59.3 (55.6 to 63.8)	52.9 (51.1 to 58.5)	59.3 (56.5 to 62.2)	62.9 (58.8 to 66.3)	59.3 (56.3 to 62.8)	61.9 (58.2 to 65.4)
Trans Nzoia	61.9 (57.3 to 66.1)	62.5 (58.3 to 66.5)	65.9 (59.6 to 68.6)	65.9 (61.7 to 69.7)	65.7 (61.6 to 69.3)	58.2 (53.4 to 63.1)	61.6 (58.1 to 65.7)	66.6 (62.8 to 70.1)	63.3 (60.9 to 67)	63.3 (60.4 to 65.8)
Turkana	57.3 (52.7 to 61.9)	57.1 (52.9 to 61.6)	55.5 (51.8 to 60.2)	55.5 (51.3 to 59.5)	48.1 (51.6 to 60.2)	55.8 (51.6 to 60.2)	48.1 (50.8 to 58)	54.4 (57.6 to 66.5)	51.9 (55.4 to 61.5)	57.3 (54.5 to 59.9)
Uasin Gishu	65.5 (61.1 to 70.1)	66.6 (61.9 to 70.9)	68.1 (63.6 to 72.6)	69.5 (65 to 73.3)	61.1 (64.5 to 71.3)	68.3 (57.2 to 65)	61.1 (61.3 to 67)	64.2 (65.4 to 71.8)	68.9 (63 to 68)	64.7 (62.3 to 66.8)
Vihiga	38.1 (32.8 to 43.1)	54.3 (50.2 to 58.5)	62.1 (53.9 to 63)	62.1 (57.7 to 66.4)	54.1 (56.6 to 64.8)	60.4 (49.8 to 58.7)	63.2 (57 to 63.8)	65.2 (61.2 to 69.5)	62.3 (59.4 to 66.8)	63.3 (58.9 to 65.4)
Wajir	45.1 (40.6 to 49.4)	45.8 (41.8 to 49.9)	49.9 (45.7 to 54)	53.2 (49.1 to 57.2)	49.9 (51.3 to 59.4)	51.1 (50.7 to 57.7)	54.1 (54.4 to 60.7)	57.5 (58.3 to 66.6)	62.4 (56.3 to 62.9)	58.9 (56.2 to 61.8)
West Pokot	53.5 (49.2 to 58)	58.4 (53.7 to 62.9)	58.9 (54.4 to 63.4)	59.7 (55.4 to 63.9)	60.3 (56.4 to 64.5)	59.1 (55.5 to 63.2)	61.4 (58.1 to 64.9)	65.7 (61.8 to 69.9)	62.9 (59.5 to 66.2)	62 (58.9 to 65)
Madagascar	39.4 (35.4 to 43.7)	45.8 (43.1 to 48.5)	49.4 (46.7 to 52.1)	54.3 (52.5 to 56.2)	54.6 (53 to 56.2)	57.9 (56 to 59.9)	60.7 (58 to 63.5)	63.4 (60.3 to 66.7)	61 (58.6 to 63.5)	60.5 (58.2 to 63.3)
Malawi	33.7 (28.1 to 39.2)	36.7 (33 to 40.6)	41.2 (38.5 to 44.2)	47.7 (45.6 to 49.9)	47.7 (45.9 to 49.7)	44.9 (42.6 to 47)	49.8 (52.2 to 55.7)	54 (57.1 to 62.4)	59.8 (56.4 to 63.4)	58.8 (53.7 to 57.7)
Mozambique	38 (32.4 to 43.3)	42.4 (38.4 to 46.6)	45.6 (42.6 to 48.6)	48.9 (46.5 to 51.3)	48.9 (46.8 to 50.3)	50.7 (48.3 to 51.8)	45.9 (49.3 to 52.9)	55.6 (51.1 to 58.1)	54.4 (52.4 to 57.4)	53.4 (51 to 55.5)
Rwanda	30.7 (25.8 to 35.6)	41.3 (38.6 to 43.9)	41.2 (38.6 to 43.9)	46.9 (44.7 to 49.2)	47.8 (46.1 to 49.6)	48.8 (47.2 to 50.3)	62 (60.6 to 63.9)	66 (63 to 68.7)	65.6 (62.9 to 68.3)	63.3 (60 to 64.3)
Somalia	41.4 (36.2 to 46.4)	42.1 (38 to 46.3)	43.4 (39.7 to 47.5)	47.2 (43.9 to 50.6)	45.9 (43.3 to 48.5)	49.3 (45.7 to 51)	48.1 (45.2 to 51.1)	54.1 (50.1 to 58.1)	51.8 (48.2 to 55.1)	59.7 (47.1 to 54)
South Sudan	44 (38 to 50)	45.7 (41 to 49.9)	46.2 (42 to 50.8)	49.1 (44.7 to 53.8)	49.9 (46.6 to 53.5)	52.8 (49.6 to 55.8)	56.2 (52.3 to 59.9)	54.4 (49.4 to 59)	52.5 (47.9 to 56.3)	52.6 (47.9 to 56.7)
Uganda	36.6 (31.4 to 41.9)	45.5 (42 to 49.1)	48.5 (45.8 to 51.1)	46.9 (45.1 to 48.9)	46.4 (43.6 to 49.1)	47.4 (45.6 to 49.1)	56.7 (54.9 to 58.5)	62.1 (59.5 to 64.4)	60.7 (58.1 to 63)	57.8 (55.3 to 60.3)
Tanzania	37.2 (31.5 to 42.6)	43.2 (39.7 to 47)	47.7 (45.1 to 50.4)	53.2 (50.8 to 55.5)	53.4 (51.6 to 55.2)	52.2 (50 to 54.2)	59.8 (58 to 61.6)	64.8 (62.1 to 67.1)	63 (60.7 to 65)	61.3 (59.2 to 63.1)
Zambia	40.5 (34.4 to 45.8)	46 (41.8 to 50.3)	51.3 (48 to 54.4)	54.2 (52.1 to 56.4)	50.3 (48.2 to 52.4)	44.6 (42.2 to 46.9)	54.6 (52.5 to 56.6)	60.3 (56.9 to 63.6)	58.7 (55.4 to 61.6)	55.8 (53 to 58.6)
Southern sub-Saharan Africa	46.2 (42.4 to 49.7)	49.9 (47.6 to 52.3)	53.3 (51.6 to 54.9)	56.5 (55.2 to 57.8)	60 (58.9 to 61)	51.6 (50.5 to 52.7)	53.4 (52.7 to 54.1)	60.6 (59.4 to 61.8)	57.9 (56.7 to 59)	55.9 (54.7 to 57)
Botswana	46 (41.2 to 50.4)	48.8 (45.6 to 52.1)	51.3 (48.5 to 54.2)	56.1 (53.2 to 58.8)	58 (55.1 to 60.9)	45.9 (42.3 to 49.3)	56.1 (53.7 to 58.4)	62.9 (60.3 to 65)	62.2 (59.7 to 64.2)	57 (55 to 58.9)
Eswatini	34 (28.7 to 38.9)	38.3 (34.5 to 42.2)	45.1 (41.4 to 48.8)	52 (49.1 to 55)	56.6 (54.5 to 58.9)	45.6 (42 to 48.8)	44.3 (41.7 to 46.7)	53.2 (51.9 to 56.6)	51.7 (48.7 to 54.5)	49.5 (46.9 to 52.2)
Lesotho	41.2 (37.4 to 44.7)	45.4 (43 to 48.2)	47.9 (45.1 to 50.4)	50.7 (51.5 to 56.3)	47.9 (46.8 to 48.6)	45.7 (43.8 to 48.2)	45.9 (43.2 to 47.6)	45.4 (45.9 to 51.2)	45.3 (45.4 to 49.9)	43.4 (43.5 to 47.2)
Namibia	47.8 (42.2 to 52.5)	54.6 (47.8 to 56)	54.6 (51.6 to 57.7)	55.5 (53.6 to 57.5)	58.9 (57.2 to 60.5)	51.6 (49.1 to 53.5)	60.7 (54.2 to 58.9)	67 (57.3 to 63.6)	59.9 (56.8 to 62.5)	56.5 (53.8 to 58.9)
South Africa	46.7 (43.2 to 49.8)	50 (47.8 to 52.1)	53.4 (51.7 to 55.1)	56.4 (55 to 57.9)	56.4 (59.6 to 61.6)	53.8 (53.2 to 54.4)	60.6 (54 to 55.1)	62.2 (61.3 to 63)	54.8 (58.1 to 59.6)	57.4 (56.6 to 58.3)
Eastern Cape	37.3 (31.4 to 42.9)	42.6 (43.9 to 51.4)	52 (48.3 to 55.5)	57.1 (53.9 to 60.2)	57.1 (58.3 to 62.6)	49.1 (47.9 to 50)	48.9 (48.2 to 50)	55.1 (53.4 to 56.5)	49.1 (49.2 to 51.8)	51.4 (49.8 to 53.1)
Free State	48.1 (43.6 to 52.2)	49.7 (46.1 to 53.4)	53 (49.5 to 56.2)	56.1 (53.1 to 59.2)	56.1 (56 to 60.1)	49.5 (48.5 to 50.5)	48.1 (47.4 to 48.7)	58.7 (57.4 to 60.1)	54.4 (54.4 to 57.1)	57.4 (52.9 to 55.8)
Gauteng	50.8 (47.4 to 53.8)	50.8 (47.8 to 53.9)	53.3 (49.6 to 55.7)	53.3 (50.8 to 55.9)	52.7 (57.5 to 61.5)	59.1 (55.8 to 58.2)	57 (57.9 to 60.3)	65.6 (63.6 to 67.6)	61.1 (60.9 to 64.5)	61.1 (59.3 to 62.8)
KwaZulu-Natal	48.8 (44.4 to 53)	50.8 (47.2 to 54.6)	57.8 (50.8 to 58.1)	57.8 (54.7 to 60.9)	57.8 (55.5 to 59.9)	51.6 (48 to 49.8)	48.9 (50.9 to 52.2)	54.5 (63 to 65.9)	57.9 (58.3 to 61)	57.9 (56.5 to 59.4)
Limpopo	50.4 (45.3 to 55.3)	56.7 (53.1 to 60.4)	60.3 (56.7 to 64)	64.5 (61 to 67.9)	59 (67 to 71.4)	59 (57.8 to 60)	59.2 (52.4 to 54.5)	63.4 (57.5 to 60.8)	53.9 (55.3 to 58.7)	57.9 (52.4 to 55.4)
Mpumalanga	48.1 (43.5 to 52.3)	51.1 (47.8 to 54.6)	58.1 (50.5 to 57.4)	58.1 (55.2 to 61)	51.1 (62.1 to 66.5)	55 (54.1 to 55.8)	64.2 (53 to 54.6)	63.6 (61.8 to 65.4)	53.6 (59.5 to 63)	57.8 (56.2 to 59.4)
North West	50.1 (45.4 to 54.4)	51.9 (48.2 to 55.8)	59.8 (52.6 to 59.6)	59.8 (56.7 to 63)	59.8 (64 to 68.5)	55.4 (52.5 to 55.5)	54.6 (49.4 to 52)	66.2 (53.1 to 57.1)	54.4 (52.7 to 56.6)	52.8 (51 to 54.6)
Northern Cape	41.2 (50.2 to 59)	45.4 (52.6 to 59.6)	47.9 (55.1 to 62.3)	50.7 (60 to 64.8)	47.9 (57.2 to 64.8)	45.7 (60.8 to 64.2)	45.9 (51 to 53.7)	45.3 (57.1 to 61.8)	45.3 (60.6 to 66.1)	43.4 (58.5 to 65.1)
Western Cape	54.4 (51 to 57.9)	56.2 (53.1 to 59.5)	57.3 (53.9 to 60.5)	57.3 (55 to 60.3)	60.8 (58.8 to 62.9)	60.7 (60.2 to 61.2)	64.4 (63.9 to 64.9)	67.1 (65.8 to 68.3)	63.4 (62.1 to 64.6)	62.1 (60.8 to 63.4)
Zimbabwe	47.7 (42.6 to 52.5)	52.2 (48.4 to 56.1)	55.2 (52.3 to 58.4)	57.8 (55.9 to 59.9)	59.1 (56.6 to 61.4)	45.9 (42.6 to 49.2)	50.4 (48.4 to 52.2)	56.7 (53.8 to 59.5)	55.3 (52.5 to 57.9)	52.2 (49.7 to 54.5)
Western sub-Saharan Africa	40.4 (36.1 to 44.5)	40.6 (37.8 to 43.4)	46.3 (44.1 to 48.7)	51 (49.3 to 52.9)	52.9 (51.4 to 54.5)	53.3 (51.7 to 55)	58 (56.2 to 59.6)	62.1 (59.7 to 64.2)	60.4 (58.1 to 62.6)	59.9 (57.6 to 61.9)
Benin	36.3 (30.6 to 42)	43 (39.6 to 46.5)	47 (44.3 to 49.6)	51.3 (49 to 53.5)	53.9 (52.3 to 55.5)	55.8 (54 to 57.6)	59.3 (57.6 to 61.2)	62.5 (60 to 64.8)	61.8 (59.3 to 63.9)	60.1 (57.8 to 62.1)
Burkina Faso	35.3 (30.1 to 40.5)	37.5 (33.7 to 41.2)	42.2 (39.3 to 45)	46.8 (44.5 to 48.9)	49.2 (47.1 to 51.2)	50.8 (48.6 to 52.9)	55.5 (53.5 to 57.6)	59.2 (56.6 to 61.7)	57.5 (54.7 to 60)	57.4 (54.9 to 59.6)
Cabo Verde	46.5 (43.2 to 49.7)	55.9 (54.3 to 57.7)	57.2 (55.6 to 58.8)	64.7 (63.1 to 66.3)	67 (65.2 to 68.8)	66.5 (63.2 to 69.5)	70.9 (68.6 to 73.2)	69 (67.2 to 71.6)	69 (66.6 to 71.2)	69 (66.8 to 71.2)
Cameroon	38.4 (34.6 to 42.5)	18.9 (17.7 to 20.2)	49.9 (47.3 to 52.7)	53.9 (51.6 to 56.3)	57 (55.3 to 58.8)	53.3 (51.4 to 55.2)	56.7 (54.3 to 59.2)	61.3 (58 to 64.4)	59.9 (56.9 to 62.8)	58.5 (55.7 to 60.8)
Chad	38.4 (32.3 to 44.6)	44.5 (39.9 to 49.6)	44.9 (41.1 to 48.5)	48 (45.7 to 50.4)	51.7 (49.8 to 53.7)	50.5 (48.3 to 52.7)	55 (52.7 to 57.3)	58.1 (54 to 61.8)	55.9 (52.3 to 59.3)	56.5 (52.5 to 59.8)
Côte d'Ivoire	42.7 (39 to 46.7)	44 (41 to 47)	49.8 (46.7 to 51.8)	55.1 (53.1 to 57.1)	53.3 (51.2 to 55.3)	50.3 (48.1 to 52.5)	55.8 (53.8 to 57.8)	61.7 (57.8 to 64.4)	60.1 (57.4 to 62.5)	60.3 (57.6 to 62.7)
The Gambia	49.1 (43.7 to 54.5)	46.9 (42.4 to 51)	50.5 (46.8 to 54.1)	53.1 (50.1 to						

Senegal	42.3 (38.3 to 46.6)	44.5 (41.4 to 47.7)	45.6 (43.2 to 48.2)	50.7 (48.8 to 52.6)	56.6 (55 to 58.1)	58.6 (57.3 to 59.9)	64 (62.4 to 65.6)	66.9 (64.2 to 69.5)	64.9 (62.4 to 67.1)	63.7 (61.4 to 65.8)
Sierra Leone	35.8 (29.9 to 42)	39.9 (35.3 to 44.4)	43.4 (38.7 to 48)	46.6 (43 to 50.2)	49.2 (46.9 to 51.6)	48.9 (47 to 50.8)	54.6 (52.1 to 57.2)	60.6 (56.9 to 64.6)	58.4 (54.2 to 62.2)	59.2 (54.9 to 62.8)
Togo	38.6 (32.3 to 44.8)	43.5 (39.4 to 48)	49.3 (45.9 to 52.6)	54.7 (52.4 to 57.3)	56.2 (54.1 to 58.3)	54.4 (52.4 to 56.5)	56.8 (54.5 to 59.2)	61.5 (57.6 to 64.9)	60.9 (57.2 to 64.1)	60.2 (56.6 to 63.2)

Appendix 2 Table S5a: Population (in thousands) with 95% UIs by location, both sexes combined, 1950, 1960, 1970, 1980, 1990, 2000, 2010, 2019, 2020, 2021

Location	1950	1960	1970	1980	1990	2000	2010	2019	2020	2021
Global	252471 (2476608 to 2576263)	303884 (2967485 to 3114065)	370586 (3600045 to 3798006)	447086 (4375024 to 4569739)	533323 (5231036 to 5444650)	609778 (5976444 to 6222620)	695076 (6814825 to 7089665)	7745328 (7542839 to 7939556)	7822324 (7614060 to 8040554)	7891353 (7666734 to 8131225)
Central Europe, eastern Europe, and central Asia	279593 (271048 to 287955)	320655 (310459 to 331135)	359786 (349020 to 370496)	392327 (380420 to 404423)	420895 (407821 to 433813)	417396 (403612 to 430773)	412557 (399008 to 425102)	418564 (395661 to 440080)	418563 (394748 to 441417)	417832 (393252 to 441078)
Central Asia	27907 (27124 to 28668)	35275 (34150 to 36348)	37862 (45941 to 48746)	58207 (56430 to 59943)	69312 (67115 to 71437)	74399 (70634 to 78129)	74919 (76182 to 87479)	92767 (84849 to 101897)	94580 (85750 to 103761)	95089 (85993 to 105623)
Armenia	1450 (1349 to 1551)	1882 (1745 to 2017)	2564 (2402 to 2736)	3172 (2933 to 3397)	3421 (3162 to 3683)	3318 (3099 to 3552)	3114 (2881 to 3350)	3025 (2656 to 3392)	3011 (2642 to 3385)	2995 (2605 to 3376)
Azerbaijan	3123 (2925 to 3331)	3944 (3650 to 4243)	5261 (4899 to 5591)	6271 (5779 to 6753)	7326 (6764 to 7851)	8284 (7704 to 8890)	9297 (8574 to 9976)	10356 (9021 to 11727)	10437 (9042 to 11820)	10500 (9082 to 11993)
Georgia	3681 (3428 to 3939)	4215 (3893 to 4511)	4795 (4456 to 5110)	5170 (4780 to 5555)	5523 (5116 to 5948)	4730 (4341 to 5117)	3995 (3621 to 4371)	3675 (3315 to 4054)	3645 (3292 to 4024)	3607 (3200 to 4005)
Kazakhstan	7612 (7109 to 8124)	9612 (8862 to 10330)	13001 (12050 to 13909)	14878 (13850 to 15990)	16393 (15117 to 17583)	14971 (13857 to 16126)	16205 (16109 to 16293)	18456 (16853 to 19991)	18717 (16987 to 20392)	18956 (17030 to 20835)
Kyrgyzstan	1747 (1625 to 1865)	2206 (2041 to 2369)	3020 (2826 to 3224)	3709 (3430 to 3978)	4464 (4140 to 4797)	5014 (4655 to 5379)	5653 (5264 to 6055)	6654 (5801 to 7448)	6762 (5806 to 7749)	6863 (5857 to 7900)
Mongolia	806 (756 to 857)	970 (885 to 1053)	1281 (1187 to 1375)	1698 (1576 to 1819)	2158 (2004 to 2321)	2445 (2274 to 2612)	2716 (2535 to 2906)	3223 (2989 to 3455)	3281 (3066 to 3485)	3336 (3085 to 3580)
Tajikistan	1663 (1555 to 1772)	2127 (1967 to 2281)	3005 (2800 to 3210)	4062 (3755 to 4346)	5369 (4968 to 5790)	6364 (5951 to 6796)	7790 (7313 to 8297)	9724 (8414 to 10935)	9947 (8516 to 11324)	10160 (8805 to 11593)
Turkmenistan	1261 (1179 to 1342)	1618 (1494 to 1745)	2228 (2080 to 2377)	2923 (2716 to 3140)	3699 (3424 to 3978)	4261 (3711 to 4832)	4634 (4163 to 5113)	5066 (4599 to 5526)	5114 (4611 to 5633)	5158 (4622 to 5702)
Uzbekistan	6564 (6108 to 6990)	8701 (8030 to 9364)	12207 (11396 to 13074)	16231 (15191 to 17416)	20959 (19365 to 22593)	2513 (21533 to 28655)	2813 (22712 to 34148)	33089 (24967 to 41580)	33667 (24640 to 42728)	34233 (24498 to 43631)
Central Europe	89209 (86772 to 91576)	101813 (98363 to 104498)	110913 (107555 to 114390)	120417 (116531 to 124397)	128456 (121089 to 129147)	129477 (118414 to 126469)	129169 (117163 to 121088)	116372 (11189 to 120811)	116372 (11189 to 120811)	116372 (109996 to 120547)
Albania	1265 (1183 to 1355)	1689 (1577 to 1808)	2192 (2032 to 2353)	2734 (2528 to 2937)	3305 (3066 to 3551)	3193 (2969 to 3433)	2788 (2672 to 3106)	2708 (2408 to 3009)	2689 (2358 to 3040)	2628 (2316 to 3021)
Bosnia and Herzegovina	7140 (6641 to 7647)	7903 (7166 to 8669)	8485 (7662 to 9391)	8923 (8000 to 9754)	8680 (7968 to 9387)	7944 (7402 to 8576)	6937 (7388 to 7481)	6787 (6362 to 7556)	6787 (6263 to 7485)	6787 (6075 to 7429)
Bulgaria	3897 (3619 to 4185)	4187 (3868 to 4507)	4832 (4416 to 4856)	4574 (4475 to 5173)	4574 (4493 to 5241)	4253 (4248 to 4902)	4253 (4077 to 4698)	4253 (3753 to 4770)	4209 (3702 to 4724)	4209 (3676 to 4748)
Croatia	9114 (8430 to 9738)	9486 (8765 to 10184)	9793 (9160 to 10476)	10271 (9531 to 11008)	10229 (9472 to 11067)	10229 (10155 to 10304)	10646 (10398 to 10555)	10646 (9782 to 11503)	10632 (9744 to 11549)	10632 (9668 to 11611)
Czechia	9417 (8786 to 10042)	9990 (9325 to 10682)	10617 (9526 to 11022)	10617 (9953 to 11363)	10617 (9644 to 11131)	10203 (9440 to 10958)	9689 (9204 to 10689)	9597 (8528 to 10805)	9597 (8399 to 10847)	9597 (8426 to 10869)
Hungary	412 (383 to 440)	480 (447 to 513)	593 (498 to 577)	626 (550 to 634)	637 (583 to 674)	623 (580 to 695)	637 (584 to 679)	623 (548 to 698)	618 (541 to 697)	618 (540 to 701)
Montenegro	1320 (1231 to 1415)	1436 (1326 to 1543)	1667 (1548 to 1789)	1944 (1793 to 2084)	2058 (1820 to 2180)	2185 (1897 to 2226)	2185 (1881 to 2393)	2185 (1812 to 2566)	2176 (1786 to 2605)	2176 (1797 to 2588)
North Macedonia	24548 (23281 to 26230)	29432 (27467 to 31388)	35725 (30352 to 34884)	37525 (32923 to 38709)	38173 (35142 to 41104)	38823 (35101 to 41335)	38443 (38119 to 38650)	38443 (35388 to 41377)	38443 (35211 to 41747)	38238 (34552 to 41891)
Poland	18861 (15400 to 17680)	18861 (17174 to 20710)	18861 (18356 to 22859)	18861 (20764 to 24665)	18861 (21556 to 25237)	18861 (20597 to 24302)	18861 (19157 to 22318)	18861 (17053 to 21572)	18861 (16666 to 21439)	18861 (16520 to 21513)
Romania	6847 (6399 to 7328)	7751 (7226 to 8310)	8678 (7995 to 9365)	9408 (8714 to 10055)	9630 (8843 to 10366)	9669 (8884 to 10474)	9114 (8444 to 9775)	9015 (8070 to 10029)	8976 (7870 to 10145)	8920 (7752 to 10033)
Serbia	3431 (3414 to 3447)	4071 (4053 to 4091)	4539 (4516 to 4591)	4979 (4954 to 5004)	5283 (5253 to 5311)	5390 (5357 to 5423)	5410 (5370 to 5451)	5439 (4972 to 5925)	5429 (4896 to 5965)	5429 (4896 to 5965)
Slovakia	1473 (1369 to 1570)	1579 (1455 to 1700)	1721 (1733 to 2034)	1877 (1760 to 2184)	1974 (1799 to 2007)	1993 (1979 to 2007)	2041 (2024 to 2058)	2073 (1914 to 2243)	2073 (1903 to 2255)	2070 (1886 to 2251)
Slovenia	162483 (154298 to 170850)	183959 (174240 to 194393)	201510 (191639 to 211876)	213705 (202314 to 225681)	226491 (213284 to 239110)	220541 (207623 to 233587)	214700 (199328 to 223117)	208924 (188559 to 228973)	208071 (186300 to 229377)	206759 (184806 to 227890)
Belarus	7398 (6902 to 7880)	8420 (7785 to 9051)	9277 (8691 to 9869)	9847 (9127 to 10552)	10444 (9646 to 11236)	10215 (9457 to 10978)	9655 (8896 to 10407)	9450 (8301 to 10621)	9399 (8123 to 10641)	9325 (8021 to 10622)
Estonia	1031 (1026 to 1035)	1205 (1199 to 1211)	1353 (1346 to 1359)	1473 (1465 to 1480)	1568 (1560 to 1577)	1394 (1385 to 1403)	1332 (1322 to 1343)	1315 (1206 to 1418)	1314 (1210 to 1424)	1311 (1188 to 1433)
Latvia	1898 (1767 to 2026)	2121 (1961 to 2271)	2365 (2201 to 2539)	2521 (2339 to 2701)	2658 (2462 to 2857)	2384 (2207 to 2542)	2116 (2100 to 2131)	1912 (1757 to 2068)	1870 (1729 to 2057)	1870 (1698 to 2049)
Lithuania	2406 (2237 to 2577)	2753 (2562 to 2956)	3131 (2923 to 3338)	3419 (3172 to 3671)	3674 (3405 to 3951)	3520 (3261 to 3776)	3092 (2841 to 3312)	2794 (2575 to 3026)	2728 (2526 to 3015)	2728 (2476 to 3006)
Moldova	2517 (2342 to 2687)	3041 (2811 to 3261)	3666 (3426 to 3909)	4101 (3815 to 4400)	4447 (4126 to 4774)	4197 (3806 to 4599)	3847 (3429 to 4264)	3649 (3063 to 4282)	3624 (3018 to 4200)	3593 (2973 to 4192)
Russia	109316 (10245 to 116949)	122736 (113951 to 132061)	132289 (124613 to 142784)	141265 (131018 to 152327)	148212 (138993 to 162537)	148212 (137387 to 162188)	148212 (135461 to 155215)	148212 (128166 to 164296)	148212 (126722 to 164875)	148212 (124993 to 163581)
Ukraine	37918 (35203 to 40496)	43683 (40579 to 46823)	48430 (45312 to 51431)	51082 (47022 to 54715)	52713 (48760 to 56465)	49618 (45980 to 53231)	46078 (40514 to 51749)	43865 (35601 to 52059)	43504 (35578 to 51406)	43078 (34633 to 51395)
High income	623299 (60703 to 639892)	701281 (684703 to 717170)	781533 (763324 to 799216)	848991 (828406 to 868398)	909017 (888816 to 929396)	99017 (944219 to 990224)	103671 (1011130 to 1060798)	1086206 (1056493 to 1116741)	1089402 (1060822 to 1116988)	1091666 (1061851 to 1120812)
Australasia	10625 (10040 to 11210)	12979 (12176 to 13755)	15706 (14766 to 16637)	17892 (16820 to 19032)	20276 (19007 to 21564)	22749 (21311 to 24144)	29931 (24367 to 27539)	30643 (27982 to 31997)	30961 (28571 to 32355)	30961 (29169 to 32748)
Australia	8671 (8081 to 9245)	10545 (9730 to 11319)	14647 (11882 to 13737)	18885 (13585 to 15800)	24944 (15604 to 18092)	29931 (17447 to 20296)	30643 (19986 to 23074)	30961 (23003 to 27029)	30961 (23487 to 27221)	30961 (24001 to 27548)
New Zealand	1953 (1816 to 2084)	2434 (2253 to 2613)	3246 (2687 to 3099)	3864 (3010 to 3468)	4987 (3160 to 3674)	4987 (3576 to 4152)	4987 (3995 to 4832)	4987 (4603 to 5357)	4987 (4709 to 5504)	4987 (4717 to 5607)
High-income Asia Pacific	107073 (101028 to 112608)	141806 (116848 to 130279)	173380 (134011 to 149465)	160572 (152163 to 169030)	173380 (164261 to 182296)	180136 (170898 to 189541)	180136 (174807 to 194353)	180136 (176091 to 197244)	180136 (176720 to 195385)	180136 (175178 to 196125)
Brunei	62 (58 to 66)	87 (81 to 93)	135 (125 to 145)	192 (178 to 206)	259 (240 to 278)	333 (306 to 358)	442 (364 to 425)	451 (386 to 497)	451 (391 to 504)	451 (394 to 510)
Japan	85719 (79775 to 91136)	95900 (89643 to 102219)	119467 (99181 to 14496)	119467 (111296 to 127636)	125828 (117052 to 134168)	125828 (120101 to 137741)	125828 (120551 to 138961)	125828 (118748 to 138129)	125828 (119293 to 136180)	125828 (117992 to 137075)
Aichi	3468 (3141 to 3781)	4286 (3894 to 4677)	5500 (4988 to 6004)	6349 (5749 to 6918)	6809 (6179 to 7475)	7138 (6474 to 7785)	7511 (6769 to 8205)	7643 (6863 to 8431)	7643 (6905 to 8379)	7643 (6854 to 8416)
Akita	1338 (1210 to 1461)	1361 (1230 to 1494)	1266 (1153 to 1400)	1204 (1166 to 1408)	1255 (1133 to 1374)	1255 (1097 to 1331)	1255 (1002 to 1220)	977 (884 to 1098)	977 (883 to 1074)	977 (863 to 1067)
Aomori	1314 (1191 to 1446)	1454 (1318 to 1604)	1464 (1327 to 1612)	1561 (1378 to 1672)	1517 (1378 to 1672)	1507 (1368 to 1659)	1404 (1270 to 1548)	1274 (1143 to 1421)	1259 (1139 to 1385)	1243 (1114 to 1382)
Chiba	2185 (1966 to 2394)	2355 (2127 to 2577)	3439 (3105 to 3760)	4830 (4351 to 5282)	5651 (5093 to 6172)	6022 (5410 to 6580)	6268 (5633 to 6866)	6376 (5682 to 7017)	6382 (5744 to 6962)	6384 (5675 to 7064)
Ehime	1555 (1416 to 1707)	1529 (1396 to 1682)	1454 (1323 to 1600)	1540 (1409 to 1698)	1548 (1386 to 1672)	1522 (1324 to 1601)	1458 (1236 to 1523)	1371 (1236 to 1523)	1347 (1236 to 1523)	1347 (1236 to 1523)
Fukui	769 (696 to 845)	767 (692 to 845)	763 (691 to 841)	813 (735 to 894)	842 (761 to 928)	845 (762 to 931)	818 (739 to 899)	786 (704 to 873)	781 (707 to 859)	775 (695 to 864)
Fukuoka	3611 (3250 to 3952)	4067 (3666 to 4449)	4124 (3711 to 4516)	4644 (4188 to 5098)	4897 (4488 to 5382)	5098 (4587 to 5600)</				

	1872	2030	2300	2580	2647	2679	2656	2628	2618	2607
Kyōto	(1693 to 2058)	(1840 to 2235)	(2084 to 2525)	(2335 to 2842)	(2392 to 2915)	(2419 to 2951)	(2402 to 2929)	(2351 to 2926)	(2366 to 2877)	(2330 to 2909)
	1496	1515	1725	1893	1812	1893	1887	1812	1801	1790
Mie	(1349 to 1648)	(1363 to 1667)	(1424 to 1742)	(1554 to 1909)	(1647 to 2012)	(1699 to 2092)	(1687 to 2082)	(1614 to 2024)	(1620 to 1997)	(1597 to 1990)
	1699	1774	2126	2409	2289	2409	2386	2332	2343	2332
Miyagi	(1534 to 1859)	(1597 to 1939)	(1674 to 2041)	(1916 to 2326)	(2068 to 2502)	(2162 to 2635)	(2152 to 2609)	(2100 to 2606)	(2110 to 2567)	(2074 to 2579)
	1117	1156	1078	1178	1195	1193	1158	1096	1079	1079
Miyazaki	(1012 to 1250)	(1046 to 1266)	(975 to 1179)	(1068 to 1291)	(1083 to 1308)	(1083 to 1308)	(1048 to 1268)	(982 to 1211)	(985 to 1191)	(963 to 1194)
	2105	2019	2008	2129	2190	2255	2199	2093	2088	2070
Nagano	(1910 to 2311)	(1828 to 2223)	(1816 to 2208)	(1926 to 2346)	(1991 to 2427)	(2041 to 2480)	(1990 to 2421)	(1879 to 2332)	(1888 to 2290)	(1850 to 2292)
	1687	1787	1610	1627	1598	1547	1456	1352	1338	1323
Nagasaki	(1530 to 1846)	(1620 to 1960)	(1454 to 1765)	(1474 to 1784)	(1447 to 1749)	(1400 to 1697)	(1313 to 1600)	(1210 to 1498)	(1206 to 1472)	(1181 to 1470)
	780	795	950	1234	1402	1467	1424	1355	1346	1337
Nara	(702 to 850)	(718 to 870)	(857 to 1038)	(1116 to 1348)	(1266 to 1532)	(1324 to 1612)	(1278 to 1561)	(1207 to 1501)	(1217 to 1477)	(1197 to 1483)
	2514	2491	2410	2506	2527	2521	2421	2261	2237	2213
Niigata	(2267 to 2759)	(2249 to 2730)	(2172 to 2645)	(2259 to 2742)	(2280 to 2766)	(2280 to 2763)	(2178 to 2661)	(2017 to 2500)	(2020 to 2460)	(1968 to 2453)
	1281	1261	1184	1256	1262	1243	1218	1153	1133	1133
Ōita	(1153 to 1407)	(1133 to 1386)	(1067 to 1305)	(1130 to 1378)	(1136 to 1389)	(1116 to 1369)	(1089 to 1339)	(1024 to 1284)	(1027 to 1257)	(1005 to 1260)
	1698	1701	1746	1912	1966	1986	1973	1928	1918	1908
Okayama	(1547 to 1860)	(1544 to 1871)	(1588 to 1917)	(1736 to 2102)	(1792 to 2158)	(1805 to 2178)	(1790 to 2173)	(1736 to 2144)	(1743 to 2103)	(1719 to 2116)
	651	798	969	1132	1242	1336	1421	1489	1494	1497
Okinawa	(587 to 717)	(685 to 914)	(874 to 1068)	(1019 to 1245)	(1120 to 1368)	(1203 to 1468)	(1276 to 1563)	(1332 to 1653)	(1349 to 1644)	(1335 to 1667)
	3944	5596	7775	8633	8866	8940	8969	8978	8969	8956
Osaka	(3563 to 4341)	(5062 to 6159)	(7049 to 8571)	(7830 to 9476)	(8053 to 9737)	(8103 to 9823)	(8140 to 9849)	(8062 to 9962)	(8140 to 9833)	(8034 to 9926)
	968	959	859	885	898	895	868	831	826	821
Saga	(878 to 1058)	(869 to 1050)	(777 to 942)	(802 to 969)	(813 to 984)	(809 to 981)	(785 to 952)	(745 to 915)	(748 to 903)	(735 to 911)
	2192	2485	3953	5533	6519	7050	7331	7455	7453	7455
Saitama	(1992 to 2398)	(2262 to 2725)	(3600 to 4324)	(5051 to 6039)	(5933 to 7124)	(6416 to 7726)	(6650 to 8020)	(6246 to 8224)	(6775 to 8162)	(6720 to 8250)
	880	858	885	1022	1157	1102	1429	1437	1453	1432
Shiga	(797 to 965)	(781 to 943)	(804 to 976)	(998 to 1213)	(1131 to 1370)	(1240 to 1503)	(1294 to 1575)	(1206 to 1596)	(1236 to 1574)	(1280 to 1592)
	933	907	793	804	793	778	733	691	685	680
Shimane	(837 to 1025)	(816 to 998)	(711 to 874)	(721 to 887)	(718 to 880)	(698 to 856)	(658 to 806)	(613 to 768)	(615 to 757)	(604 to 756)
	2533	2810	3163	3522	3746	3837	3710	3710	3692	3673
Shizuoka	(2291 to 2769)	(2543 to 3086)	(2847 to 3469)	(3172 to 3867)	(3375 to 4109)	(3457 to 4217)	(3441 to 4212)	(3319 to 4119)	(3320 to 4057)	(3275 to 4083)
	1583	1543	1618	1831	1975	2042	1976	1925	1925	1925
Tochigi	(1437 to 1735)	(1400 to 1688)	(1467 to 1773)	(1662 to 2010)	(1788 to 2168)	(1852 to 2240)	(1843 to 2239)	(1773 to 2190)	(1780 to 2158)	(1751 to 2164)
	897	864	811	844	848	840	797	739	731	723
Tokushima	(814 to 981)	(786 to 947)	(737 to 887)	(766 to 926)	(773 to 928)	(763 to 920)	(723 to 873)	(664 to 818)	(660 to 802)	(648 to 801)
	6410	9811	11799	13220	14109	13220	14109	14210	14303	14303
Tōkyō	(5817 to 6973)	(8909 to 10731)	(10601 to 12669)	(10740 to 12874)	(10842 to 13056)	(11072 to 13311)	(11968 to 14469)	(12709 to 15571)	(12937 to 15503)	(12847 to 15776)
	614	611	583	618	629	625	598	566	562	557
Tottori	(554 to 679)	(552 to 674)	(528 to 643)	(558 to 685)	(568 to 695)	(566 to 692)	(539 to 662)	(507 to 633)	(508 to 620)	(498 to 624)
	1028	1055	1128	1143	1142	1115	1059	1045	1045	1045
Toyama	(932 to 1126)	(950 to 1152)	(953 to 1156)	(1017 to 1237)	(1034 to 1253)	(1033 to 1252)	(1005 to 1220)	(948 to 1172)	(950 to 1156)	(933 to 1157)
	1004	1021	1111	1091	1097	1091	1017	946	936	927
Wakayama	(908 to 1104)	(922 to 1125)	(963 to 1170)	(1007 to 1222)	(992 to 1208)	(984 to 1203)	(918 to 1118)	(846 to 1050)	(846 to 1050)	(827 to 1034)
	1389	1348	1256	1281	1271	1281	1100	1075	1075	1075
Yamagata	(1258 to 1523)	(1220 to 1482)	(1132 to 1381)	(1154 to 1414)	(1154 to 1420)	(1147 to 1398)	(1078 to 1319)	(982 to 1223)	(982 to 1199)	(958 to 1194)
	1575	1624	1547	1621	1605	1557	1488	1364	1349	1349
Yamaguchi	(1419 to 1720)	(1469 to 1788)	(1397 to 1697)	(1461 to 1776)	(1445 to 1731)	(1403 to 1709)	(1331 to 1627)	(1236 to 1531)	(1226 to 1497)	(1208 to 1499)
	829	796	780	822	870	905	878	830	824	817
Yamanashi	(755 to 907)	(725 to 872)	(706 to 858)	(748 to 899)	(795 to 951)	(822 to 992)	(795 to 963)	(748 to 918)	(747 to 903)	(735 to 906)
	20146	25943	32595	38498	44245	46786	49318	51851	51723	51570
South Korea	(18762 to 21462)	(24139 to 27846)	(30312 to 34885)	(35798 to 40978)	(41092 to 47074)	(43465 to 49893)	(45867 to 52844)	(47995 to 55747)	(48248 to 55315)	(47777 to 55127)
	1145	1604	2075	2415	3047	4029	5077	5668	5698	5727
Singapore	(1065 to 1221)	(1461 to 1740)	(1931 to 2210)	(2264 to 2570)	(2852 to 3254)	(3745 to 4301)	(4727 to 5428)	(5234 to 6059)	(5247 to 6148)	(5262 to 6196)
	168841	201998	231202	254382	281409	311426	342924	366859	368707	370175
High-income North America	(158681 to 179005)	(189365 to 213803)	(217093 to 253383)	(237935 to 270168)	(264082 to 298852)	(291744 to 330682)	(322169 to 364096)	(341618 to 392073)	(345410 to 391587)	(346661 to 393850)
	14023	18298	21729	24471	27253	30302	33550	36801	37144	37469
Canada	(13052 to 14971)	(16941 to 19637)	(20159 to 23310)	(22760 to 26217)	(25193 to 29412)	(28135 to 32400)	(30955 to 35903)	(33816 to 39684)	(34401 to 39899)	(35051 to 40168)
	23	33	46	50	56	56	56	56	56	56
Greenland	(22 to 25)	(31 to 35)	(43 to 49)	(50 to 50)	(55 to 56)	(56 to 57)	(56 to 57)	(51 to 61)	(51 to 61)	(51 to 61)
	154790	183661	209420	229854	254094	281061	309312	329996	331501	332643
USA	(144618 to 165123)	(170728 to 195506)	(195074 to 223358)	(213131 to 245863)	(236338 to 271660)	(261390 to 300554)	(288011 to 330613)	(304603 to 354982)	(307812 to 354588)	(308381 to 356796)
	3118	3346	3553	3938	4127	4441	4790	5011	5025	5030
Alabama	(2821 to 3413)	(3029 to 3660)	(3200 to 3906)	(3548 to 4324)	(3733 to 4523)	(4006 to 4864)	(4336 to 5242)	(4468 to 5549)	(4530 to 5501)	(4503 to 5556)
	130	232	314	410	563	631	708	733	732	731
Alaska	(118 to 142)	(211 to 254)	(285 to 344)	(371 to 449)	(510 to 617)	(571 to 691)	(643 to 775)	(657 to 810)	(658 to 804)	(658 to 807)
	767	1324	1852	2763	3705	5144	6382	7124	7124	7124
Arizona	(696 to 844)	(1209 to 1466)	(1677 to 2038)	(2493 to 3046)	(3397 to 4137)	(4660 to 5653)	(5788 to 7029)	(6364 to 7942)	(6494 to 7886)	(6480 to 8013)
	1938	1830	2111	2402	2876	2676	2910	3009	3012	3011
Arkansas	(1756 to 2123)	(1655 to 2002)	(1197 to 2173)	(2088 to 2526)	(2176 to 2625)	(2428 to 2927)	(2624 to 3187)	(2701 to 3313)	(2731 to 3294)	(2706 to 3311)
	10867	16099	20556	24100	30459	34085	37411	39496	39387	39561
California	(9909 to 11895)	(14662 to 17639)	(18761 to 22498)	(21905 to 26421)	(27822 to 33343)	(31071 to 37378)	(34186 to 40969)	(35650 to 43492)	(36003 to 43301)	(35813 to 43641)
	1355	1796	2290	2940	3372	4325	5715	5715	5850	5850
Colorado	(1228 to 1484)	(1625 to 1966)	(2078 to 2507)	(2664 to 3218)	(3072 to 3688)	(3922 to 4742)	(4582 to 5502)	(5145 to 6305)	(5240 to 6348)	(5245 to 6448)
	2058	2596	3113	3155	3346	3391	3604	3600	3600	3595
Connecticut	(1870 to 2261)	(2349 to 2848)	(2819 to 3411)	(2857 to 3459)	(3044 to 3658)	(3070 to 3722)	(3233 to 3909)	(3228 to 4001)	(3256 to 3963)	(3225 to 3979)
	326	457	602	568	681	784	905	986	996	996
Delaware	(296 to 356)	(415 to 499)	(516 to 618)	(546 to 658)	(621 to 746)	(713 to 859)	(824 to 989)	(888 to 1088)	(901 to 1086)	(898 to 1099)
	819	783	645	616	619	582	619	695	690	695
Washington, DC	(740 to 903)	(708 to 862)	(702 to 853)	(583 to 709)	(558 to 676)	(526 to 641)	(561 to 682)	(616 to 762)	(625 to 759)	(624 to 771)
	2840	5069	7060	9950	13257	15956	18930	21355	21750	21750
Florida	(2551 to 3119)	(4566 to 5545)	(6354 to 7745)	(8938 to 10927)	(11939 to 14544)	(14335 to 17477)	(17092 to 20741)	(18999 to 23627)	(19429 to 23625)	(19400 to 23956)
	3511	4042	4736	5544	6635	8258	10666	10726	10771	10771
Georgia	(3180 to 3863)	(3656 to 4441)	(4283 to 5225)	(4998 to 6122)	(6000 to 7303)	(7460 to 9073)	(8860 to 10769)	(9566 to 11860)	(9702 to 11805)	(9657 to 11936)
	505	797	973	1133	1218	1358	1447	1456	1456	1456
Hawaii	(457 to 553)	(586 to 709)	(719 to 876)	(873 to 1065)	(1022 to 1240)	(1097 to 1335)	(1223 to 1463)	(1293 to 1603)	(1308 to 1594)	(1300 to 1591)
	600	683	739	739	725	638	575	575	575	575
Idaho	(543 to 658)	(617 to 747)	(664 to 811)	(862 to 1050)	(932 to 1130)	(1168 to 1419)	(1420 to 1722)	(1630 to 2019)	(1665 to 2026)	(1671 to 2068)
	8932	10322	11419	11570	11670	12267	12773	12811	12785	12747
Illinois	(8107 to 9816)	(9350 to 11331)	(10321 to 12570)	(10459 to 12726)	(11064 to 13284)	(11064 to 13255)	(11448 to 14098)	(11445 to 14292)	(11442 to 14116)	(11467 to 14116)
	4034	4774	5346	5555	5661	5995	6448	6766	6786	6799
Indiana	(3644 to 4454)	(4302 to 5273)	(4824 to 5905)	(5003 to 6142)	(5114 to 6259)	(5403 to 6639)	(5823 to 7099)	(6048 to 7550)	(6129 to 7510)	(6105 to 7565)
	2677	2824	2908	2946	2832	2888	3042	3180	3180	3196
Iowa	(2441 to 2932)	(2558 to 3108)	(2637 to 3206)	(2659 to 3257						

New York	15182 (13746 to 16598)	17191 (15559 to 18794)	18720 (16966 to 20511)	17784 (16054 to 19455)	18332 (16569 to 20063)	18960 (17137 to 20746)	19264 (17382 to 21076)	20087 (17987 to 22157)	20155 (18207 to 22114)	20203 (18124 to 22279)
North Carolina	4132 (3747 to 4548)	5247 (4241 to 5114)	5960 (4760 to 5760)	6786 (5391 to 6561)	7449 (6176 to 7449)	8082 (7320 to 8890)	8616 (8728 to 10578)	9040 (9354 to 11565)	9410 (9461 to 11509)	10491 (9446 to 11580)
North Dakota	632 (571 to 695)	648 (582 to 711)	636 (573 to 701)	661 (595 to 730)	633 (586 to 714)	649 (571 to 695)	677 (612 to 745)	770 (688 to 858)	778 (704 to 858)	788 (705 to 874)
Ohio	8173 (7398 to 8967)	9935 (8957 to 10853)	10950 (9881 to 11965)	10942 (9822 to 12008)	11054 (9961 to 12112)	11228 (10110 to 12312)	11451 (10372 to 12540)	11792 (10494 to 13015)	11790 (10666 to 12907)	11797 (10550 to 13026)
Oklahoma	2271 (2052 to 2493)	2586 (2155 to 2613)	2641 (2295 to 2900)	2670 (2754 to 3375)	2209 (2902 to 2512)	2449 (3118 to 3788)	2721 (3372 to 4082)	2849 (3530 to 4251)	2962 (3572 to 4346)	3973 (3522 to 4377)
Oregon	1552 (1402 to 1707)	1811 (1635 to 1988)	2161 (1949 to 2376)	2669 (2403 to 2930)	2914 (2640 to 3201)	3418 (3173 to 3758)	3841 (4480 to 4223)	4209 (3769 to 4657)	4241 (3835 to 4659)	4270 (3834 to 4728)
Pennsylvania	10744 (9744 to 11774)	11594 (10479 to 12688)	12118 (10948 to 13284)	12020 (10855 to 13153)	12103 (10993 to 13243)	12193 (11020 to 13333)	12720 (11532 to 13919)	12988 (11635 to 14380)	12989 (11778 to 14181)	12976 (11679 to 14318)
Rhode Island	810 (736 to 887)	881 (801 to 964)	977 (885 to 1072)	961 (870 to 1053)	1023 (934 to 1123)	1038 (944 to 1138)	1046 (954 to 1147)	1092 (987 to 1204)	1096 (997 to 1203)	1101 (991 to 1216)
South Carolina	2152 (1947 to 2356)	2442 (2210 to 2682)	2679 (2423 to 2937)	3165 (2862 to 3469)	3566 (3254 to 3896)	4014 (3628 to 4402)	4651 (4219 to 5092)	5097 (4578 to 5647)	5131 (4662 to 5618)	5156 (4640 to 5711)
South Dakota	667 (604 to 730)	697 (632 to 762)	686 (622 to 752)	698 (631 to 767)	709 (643 to 777)	746 (676 to 817)	817 (742 to 895)	877 (794 to 977)	887 (806 to 972)	891 (799 to 981)
Tennessee	3352 (3044 to 3678)	3655 (3307 to 4015)	4054 (3666 to 4446)	4644 (4185 to 5109)	4991 (4527 to 5502)	5680 (5139 to 6245)	6369 (5781 to 6994)	6842 (6181 to 7642)	6920 (6270 to 7605)	6949 (6247 to 7695)
Texas	7891 (7137 to 8638)	9810 (8862 to 10705)	11598 (10481 to 12725)	14478 (13032 to 15869)	17383 (15742 to 19056)	20987 (19022 to 22954)	25490 (23166 to 27876)	29831 (26034 to 31941)	29218 (26541 to 31972)	29468 (26501 to 32430)
Utah	703 (634 to 768)	912 (822 to 993)	1098 (993 to 1198)	1486 (1339 to 1625)	1765 (1596 to 1926)	2243 (2020 to 2451)	2764 (2497 to 3018)	3235 (2895 to 3565)	3328 (2961 to 3584)	3328 (2976 to 3662)
Vermont	385 (349 to 425)	400 (361 to 440)	458 (414 to 507)	519 (467 to 574)	574 (521 to 633)	603 (544 to 667)	634 (574 to 699)	643 (577 to 714)	642 (580 to 710)	642 (575 to 714)
Virginia	4396 (3968 to 4745)	5416 (4845 to 5947)	6479 (5845 to 7108)	7426 (6752 to 8101)	8239 (7522 to 8944)	9067 (8459 to 9694)	9849 (9286 to 10408)	10600 (10179 to 11171)	11317 (10763 to 11871)	12055 (11522 to 12577)
Washington	2434 (2210 to 2678)	2922 (2649 to 3206)	3514 (3185 to 3861)	4203 (3809 to 4614)	4991 (4522 to 5497)	5900 (5325 to 6500)	6743 (6120 to 7403)	7611 (6860 to 8513)	7919 (7024 to 8497)	8055 (7028 to 8644)
West Virginia	2040 (1849 to 2245)	1906 (1732 to 2087)	1799 (1625 to 1982)	1971 (1780 to 2168)	1794 (1658 to 2004)	1826 (1626 to 1974)	1798 (1661 to 2013)	1828 (1610 to 2002)	1790 (1622 to 1972)	1778 (1594 to 1973)
Wisconsin	3513 (3172 to 3863)	4045 (3657 to 4437)	4540 (4087 to 4982)	4772 (4286 to 5241)	4937 (4512 to 5479)	5299 (4796 to 5814)	5678 (5130 to 6234)	5884 (5259 to 6538)	5895 (5325 to 6471)	5958 (5274 to 6523)
Wyoming	296 (268 to 328)	338 (305 to 371)	379 (309 to 379)	429 (430 to 528)	463 (417 to 510)	493 (442 to 544)	561 (506 to 617)	578 (515 to 644)	576 (520 to 637)	576 (513 to 641)
Southern Latin America	25712 (24530 to 26991)	30864 (29407 to 32308)	36116 (34360 to 37905)	42930 (40852 to 45090)	49338 (47015 to 52108)	55241 (52389 to 58209)	61231 (58115 to 64542)	67359 (61118 to 72802)	67694 (61028 to 73932)	67694 (61443 to 74178)
Argentina	17565 (16449 to 18825)	20651 (19186 to 21979)	24110 (22455 to 25716)	28761 (26837 to 30679)	33111 (30771 to 35419)	36797 (34190 to 39646)	41110 (38539 to 43989)	45006 (39411 to 50951)	45878 (39065 to 51180)	45878 (39215 to 51850)
Chile	5892 (5489 to 6279)	7628 (7104 to 8133)	9197 (8582 to 9827)	11212 (10283 to 12141)	13286 (12245 to 14359)	15143 (13878 to 16348)	16759 (14882 to 18563)	18420 (16957 to 19857)	18661 (17015 to 20371)	18798 (17096 to 20570)
Uruguay	2253 (2095 to 2406)	2583 (2359 to 2800)	2807 (2530 to 3095)	2954 (2662 to 3244)	3139 (2824 to 3483)	3298 (2989 to 3605)	3412 (3126 to 3601)	3406 (3010 to 3850)	3411 (3003 to 3838)	3406 (2987 to 3864)
Western Europe	311049 (299458 to 321971)	356704 (332917 to 340492)	373214 (347425 to 365169)	384413 (363827 to 382404)	398473 (376798 to 391436)	421803 (390838 to 405423)	436209 (415433 to 427581)	450669 (422886 to 448459)	450669 (423213 to 449960)	450669 (422281 to 450957)
Andorra	6 (5 to 6)	19 (9 to 11)	19 (17 to 21)	54 (54 to 55)	19 (17 to 21)	54 (54 to 55)	19 (17 to 21)	54 (54 to 55)	19 (17 to 21)	54 (48 to 54)
Austria	6910 (6455 to 7361)	7041 (6523 to 7562)	7426 (6887 to 7992)	7538 (7014 to 8105)	7768 (7226 to 8325)	8018 (7448 to 8595)	8371 (8300 to 8436)	8901 (8155 to 9650)	9114 (8168 to 9711)	8982 (8089 to 9783)
Belgium	8616 (8037 to 9163)	9125 (8482 to 9821)	9647 (9003 to 10302)	9832 (9081 to 10615)	9979 (9171 to 10741)	10257 (9508 to 11033)	10875 (10798 to 10956)	11415 (10533 to 12313)	11444 (10478 to 12456)	11469 (10320 to 12562)
Cyprus	489 (454 to 522)	592 (551 to 634)	650 (564 to 734)	670 (613 to 727)	778 (718 to 839)	918 (851 to 983)	1122 (1035 to 1207)	1319 (1167 to 1483)	1339 (1178 to 1504)	1358 (1173 to 1539)
Denmark	4273 (3975 to 4548)	4588 (4283 to 4910)	4931 (4583 to 5266)	5117 (5082 to 5150)	5144 (5106 to 5183)	5335 (5292 to 5378)	5535 (5487 to 5582)	5800 (5328 to 6200)	5827 (5266 to 6345)	5852 (5305 to 6409)
Finland	4027 (3742 to 4315)	4433 (4132 to 4727)	4632 (4609 to 4658)	4801 (4770 to 4831)	5010 (4978 to 5042)	5189 (5152 to 5227)	5383 (5342 to 5428)	5534 (5083 to 5988)	5536 (5063 to 6021)	5536 (4950 to 6058)
France	43144 (40166 to 46068)	46788 (43042 to 50538)	51902 (47905 to 56038)	54965 (50572 to 59182)	57771 (53647 to 61442)	59908 (55483 to 64350)	63753 (59530 to 67987)	66143 (60038 to 72367)	66282 (60015 to 72976)	66390 (59549 to 73473)
Germany	71368 (61506 to 80865)	73371 (68057 to 78632)	77452 (71972 to 82314)	78689 (73667 to 84101)	79941 (79371 to 80546)	82315 (81624 to 83040)	81640 (80936 to 82403)	85732 (77725 to 92266)	85020 (77264 to 93022)	85372 (76248 to 93979)
Greece	7774 (7258 to 8281)	8591 (7944 to 9213)	8955 (8263 to 9587)	9846 (9142 to 10584)	10389 (9615 to 11174)	11089 (10270 to 11918)	11073 (10301 to 11816)	10317 (9053 to 11467)	10250 (8910 to 11444)	10175 (8728 to 11509)
Iceland	141 (140 to 142)	174 (173 to 174)	204 (203 to 205)	229 (226 to 229)	254 (252 to 256)	279 (277 to 282)	318 (316 to 321)	344 (346 to 343)	347 (315 to 377)	350 (318 to 384)
Ireland	806 (2854 to 3248)	806 (2686 to 3123)	806 (2833 to 3240)	806 (3218 to 3758)	806 (3335 to 3862)	806 (3559 to 4169)	806 (4233 to 4976)	806 (4477 to 5349)	806 (4952 to 5398)	806 (4420 to 5452)
Israel	1557 (1451 to 1663)	2169 (2000 to 2326)	3041 (2805 to 3286)	3875 (3561 to 4213)	4961 (4472 to 5454)	6390 (5762 to 7074)	6590 (7196 to 8503)	9349 (8142 to 10522)	9594 (8105 to 10727)	9594 (8200 to 11048)
Italy	46705 (43482 to 49713)	50900 (46789 to 54813)	53664 (49829 to 57803)	56421 (52176 to 60403)	56799 (52809 to 60686)	60225 (52417 to 60685)	60225 (59855 to 60762)	60225 (55339 to 64965)	60225 (54656 to 65166)	60225 (54355 to 65105)
Luxembourg	312 (281 to 322)	302 (294 to 336)	340 (317 to 363)	362 (334 to 390)	381 (352 to 408)	434 (401 to 466)	434 (499 to 507)	631 (568 to 666)	631 (573 to 685)	631 (589 to 703)
Malta	334 (312 to 357)	330 (302 to 359)	323 (294 to 353)	371 (307 to 374)	371 (333 to 408)	424 (363 to 442)	424 (391 to 455)	442 (390 to 490)	442 (385 to 493)	442 (384 to 500)
Monaco	21 (20 to 23)	27 (20 to 23)	27 (22 to 26)	27 (25 to 29)	30 (28 to 32)	30 (31 to 35)	30 (32 to 39)	30 (34 to 41)	30 (34 to 41)	30 (34 to 41)
Netherlands	10038 (9981 to 10090)	11417 (11354 to 11480)	14092 (12906 to 13057)	14922 (13990 to 14186)	15889 (14813 to 15033)	16593 (15760 to 16021)	17136 (16444 to 16746)	17136 (15656 to 18591)	17136 (15721 to 18694)	17136 (15589 to 18893)
Norway	3278 (3069 to 3514)	3885 (3356 to 3839)	4090 (3621 to 4154)	4246 (3837 to 4378)	4480 (3965 to 4539)	4864 (4444 to 4517)	5346 (4824 to 4909)	5483 (4934 to 5752)	5483 (4927 to 5883)	5483 (4934 to 5963)
Agder	173 (156 to 191)	205 (169 to 204)	227 (186 to 226)	227 (207 to 250)	242 (225 to 258)	242 (255 to 261)	279 (276 to 282)	279 (272 to 341)	279 (271 to 346)	279 (270 to 350)
Imlandet	333 (303 to 366)	352 (312 to 378)	371 (319 to 387)	371 (334 to 405)	371 (346 to 397)	371 (366 to 375)	371 (372 to 381)	371 (346 to 433)	371 (342 to 388)	371 (339 to 441)
Møre og Romsdal	192 (174 to 210)	213 (193 to 234)	224 (203 to 246)	224 (215 to 258)	224 (223 to 256)	224 (241 to 246)	224 (249 to 255)	224 (241 to 300)	224 (239 to 304)	224 (236 to 307)
Nordland	221 (200 to 244)	237 (215 to 260)	241 (218 to 266)	245 (222 to 268)	246 (224 to 257)	230 (236 to 242)	237 (234 to 240)	244 (216 to 272)	244 (214 to 276)	245 (213 to 278)
Oslo	435 (395 to 476)	475 (432 to 520)	479 (433 to 525)	452 (411 to 496)	461 (430 to 493)	508 (502 to 514)	588 (581 to 595)	687 (612 to 762)	687 (613 to 781)	704 (615 to 796)
Rogaland	211 (192 to 232)	239 (218 to 262)	269 (244 to 296)	305 (278 to 334)	336 (314 to 360)	373 (369 to 377)	428 (423 to 433)	480 (430 to 534)	483 (427 to 544)	486 (427 to 550)
Troms og Finnmark	182 (165 to 200)	200 (182 to 219)	213 (193 to 234)	225 (205 to 247)	221 (202 to 237)	225 (223 to 228)	230 (227 to 232)	244 (218 to 273)	245 (216 to 276)	246 (215 to 280)
Trøndelag	307 (278 to 336)	328 (298 to 359)	352 (319 to 386)	370 (336 to 405)	378 (352 to 405)	390 (386 to 395)	423 (417 to 428)	465 (411 to 511)	465 (409 to 522)	468 (408 to 526)
Vestfold og Telemark	291 (264 to 321)	324 (294 to 355)	333 (301 to 366)	349 (317 to 382)	361 (337 to 387)	378 (374 to 383)	400 (395 to 405)	427 (377 to 474)	427 (375 to 480)	427 (372 to 485)
Vestland	408 (373 to 446)	441 (401 to 481)	474 (430 to 519)	497 (453 to 542)	543 (482 to 553)	543 (537 to 549)	585 (578 to 592)	640 (573 to 711)	640 (569 to 723)	647 (568 to 731)
Viken	524 (478 to 571)	605 (553 to 658)	742 (675 to 810)	817 (749 to 889)	879 (820 to 940)	952 (942 to 962)	1067 (1055 to 1080)	1204 (1080 to 1324)	1216 (1086 to 1358)	1216 (1092 to 1380)
Portugal	8758 (8139 to 9358)	9196 (8588 to 9845)	10013 (8275 to 9526)	10791 (9254 to 10732)	10791 (9355 to 10881)	10791 (9746 to 11300)	10791 (10028 to 11537)	10671 (9450 to 11931)	10671 (9408 to 12003)	10671 (9230 to 12049)
San Marino	15 (14 to 16)	15 (14 to 19)	15 (16 to 20)	15 (19 to 22)	15 (20 to 28)	1				

	611	633	674	696	713	734	768	806	808	810
Derbyshire	(544 to 679)	(518 to 755)	(591 to 757)	(610 to 782)	(626 to 802)	(647 to 825)	(673 to 863)	(666 to 952)	(664 to 961)	(667 to 970)
	261	273	288	284	282	274	323	379	384	384
Leicester	(233 to 291)	(226 to 329)	(253 to 325)	(250 to 321)	(249 to 319)	(248 to 318)	(285 to 366)	(311 to 448)	(313 to 456)	(318 to 464)
	404	431	484	538	570	607	647	685	691	688
Leicestershire	(362 to 452)	(355 to 519)	(425 to 547)	(477 to 606)	(503 to 644)	(538 to 685)	(571 to 731)	(571 to 813)	(561 to 826)	(573 to 824)
	455	465	502	550	585	643	710	767	771	774
Lincolnshire	(407 to 511)	(382 to 560)	(443 to 567)	(485 to 622)	(518 to 663)	(569 to 726)	(625 to 806)	(638 to 914)	(635 to 922)	(640 to 926)
	411	421	472	527	579	627	687	751	756	760
Northamptonshire	(368 to 460)	(356 to 509)	(418 to 533)	(465 to 594)	(512 to 652)	(556 to 705)	(607 to 776)	(632 to 884)	(630 to 895)	(635 to 901)
	268	288	302	280	280	268	298	335	338	341
Nottingham	(240 to 301)	(237 to 346)	(248 to 341)	(248 to 316)	(238 to 303)	(236 to 316)	(230 to 337)	(280 to 400)	(278 to 404)	(281 to 410)
	576	615	676	714	734	749	783	828	831	833
Nottinghamshire	(512 to 643)	(504 to 733)	(595 to 759)	(628 to 801)	(648 to 826)	(661 to 840)	(690 to 883)	(687 to 975)	(678 to 987)	(682 to 991)
	22	24	28	33	33	34	37	40	40	40
Rutland	(20 to 25)	(20 to 29)	(24 to 31)	(29 to 37)	(29 to 37)	(30 to 39)	(33 to 42)	(32 to 47)	(32 to 48)	(32 to 48)
	3795	3998	4406	4819	5096	5370	5809	6293	6344	6370
East of England	(3450 to 4165)	(3434 to 4585)	(3979 to 4872)	(4328 to 5322)	(4589 to 5633)	(4845 to 5925)	(5219 to 6426)	(5440 to 7175)	(5464 to 7235)	(5478 to 7264)
	103	111	124	133	135	147	157	167	168	168
Bedford	(91 to 115)	(90 to 135)	(109 to 140)	(116 to 151)	(118 to 153)	(129 to 166)	(137 to 177)	(136 to 198)	(136 to 200)	(135 to 203)
	338	356	397	449	504	549	613	679	685	690
Cambridgeshire	(302 to 378)	(291 to 428)	(351 to 448)	(395 to 508)	(445 to 570)	(485 to 618)	(539 to 693)	(562 to 807)	(564 to 819)	(567 to 825)
	142	153	178	209	220	232	253	278	280	282
Central Bedfordshire	(126 to 160)	(124 to 185)	(156 to 202)	(183 to 238)	(192 to 249)	(203 to 265)	(221 to 288)	(227 to 333)	(226 to 340)	(229 to 341)
	919	959	1066	1188	1245	1307	1388	1474	1481	1488
Essex	(821 to 1019)	(788 to 1139)	(943 to 1191)	(1050 to 1330)	(1100 to 1393)	(1156 to 1459)	(1229 to 1554)	(1228 to 1730)	(1233 to 1751)	(1229 to 1756)
	756	833	925	966	979	1028	1107	1203	1212	1220
Hertfordshire	(675 to 843)	(686 to 998)	(817 to 1040)	(849 to 1090)	(862 to 1100)	(909 to 1154)	(975 to 1243)	(1007 to 1421)	(1009 to 1436)	(1012 to 1451)
	128	142	160	165	172	185	201	222	225	225
Luton	(114 to 144)	(117 to 174)	(141 to 182)	(145 to 188)	(152 to 197)	(164 to 210)	(177 to 230)	(186 to 259)	(185 to 272)	(185 to 277)
	571	629	624	679	751	796	855	910	913	916
Norfolk	(508 to 633)	(472 to 687)	(551 to 700)	(614 to 782)	(664 to 844)	(702 to 889)	(752 to 963)	(757 to 1070)	(754 to 1078)	(749 to 1089)
	90	94	106	131	153	157	181	213	216	219
Peterborough	(80 to 101)	(76 to 114)	(93 to 120)	(115 to 148)	(134 to 173)	(138 to 177)	(158 to 204)	(175 to 254)	(178 to 259)	(179 to 263)
	171	169	158	161	173	191	173	191	191	193
Southend-on-Sea	(152 to 194)	(137 to 204)	(145 to 188)	(139 to 180)	(141 to 184)	(141 to 183)	(151 to 197)	(157 to 227)	(155 to 230)	(156 to 232)
	478	493	536	596	646	668	724	783	792	792
Suffolk	(424 to 536)	(400 to 590)	(470 to 603)	(521 to 672)	(567 to 728)	(585 to 752)	(633 to 816)	(644 to 925)	(647 to 932)	(647 to 940)
	99	110	128	142	128	174	178	177	177	177
Thurrock	(88 to 111)	(89 to 135)	(108 to 140)	(112 to 145)	(112 to 146)	(125 to 160)	(137 to 178)	(143 to 208)	(143 to 211)	(145 to 213)
	6709	7259	7524	6840	6722	7238	8074	9040	9127	9205
Greater London	(6133 to 7324)	(6316 to 8244)	(6825 to 8246)	(6175 to 7515)	(6123 to 7459)	(6562 to 7932)	(7256 to 8875)	(7887 to 10283)	(7949 to 10374)	(7987 to 10428)
	156	167	173	163	155	164	184	214	210	220
Barking and Dagenham	(140 to 175)	(137 to 200)	(152 to 195)	(144 to 184)	(137 to 175)	(145 to 186)	(162 to 208)	(178 to 255)	(179 to 259)	(181 to 263)
	274	296	296	296	307	316	394	394	401	401
Barnet	(244 to 306)	(243 to 353)	(272 to 346)	(260 to 333)	(261 to 334)	(279 to 355)	(310 to 398)	(328 to 467)	(330 to 475)	(332 to 479)
	182	200	218	218	218	218	231	250	252	253
Bexley	(163 to 205)	(166 to 241)	(193 to 247)	(192 to 247)	(192 to 248)	(193 to 247)	(203 to 264)	(208 to 298)	(209 to 306)	(209 to 306)
	238	265	277	280	287	290	319	357	357	357
Brent	(214 to 265)	(214 to 309)	(243 to 310)	(243 to 310)	(210 to 269)	(233 to 297)	(269 to 345)	(290 to 410)	(291 to 417)	(292 to 423)
	262	288	307	300	293	295	309	331	333	335
Bromley	(234 to 293)	(237 to 344)	(271 to 347)	(264 to 338)	(257 to 331)	(261 to 333)	(270 to 351)	(276 to 395)	(275 to 398)	(274 to 402)
	201	207	208	179	179	179	217	231	232	233
Camden	(180 to 223)	(172 to 246)	(184 to 233)	(158 to 201)	(157 to 201)	(176 to 223)	(191 to 244)	(192 to 274)	(193 to 276)	(191 to 278)
	288	316	337	322	314	332	361	399	402	405
Croydon	(257 to 320)	(262 to 370)	(297 to 377)	(284 to 360)	(277 to 352)	(294 to 372)	(316 to 406)	(332 to 464)	(333 to 470)	(333 to 475)
	271	292	306	286	281	304	335	368	371	373
Ealing	(243 to 304)	(243 to 346)	(271 to 344)	(253 to 323)	(249 to 318)	(269 to 343)	(296 to 377)	(309 to 435)	(310 to 440)	(309 to 445)
	239	254	267	262	259	275	309	351	355	359
Enfield	(214 to 267)	(211 to 304)	(238 to 300)	(232 to 295)	(229 to 293)	(244 to 310)	(273 to 350)	(293 to 419)	(293 to 425)	(296 to 429)
	192	204	215	215	211	216	250	296	304	304
Greenwich	(172 to 214)	(168 to 243)	(191 to 242)	(189 to 241)	(186 to 236)	(192 to 242)	(221 to 281)	(244 to 349)	(249 to 354)	(252 to 361)
	202	222	227	194	188	211	249	288	291	293
Hackney	(180 to 226)	(183 to 265)	(200 to 257)	(170 to 219)	(166 to 213)	(185 to 237)	(218 to 281)	(238 to 342)	(240 to 345)	(241 to 350)
	182	194	192	152	151	167	180	191	192	192
Hammersmith and Fulham	(162 to 204)	(157 to 232)	(168 to 216)	(132 to 171)	(132 to 171)	(146 to 188)	(156 to 203)	(158 to 227)	(156 to 228)	(157 to 229)
	217	235	243	209	205	218	251	287	287	290
Haringey	(193 to 240)	(196 to 279)	(215 to 272)	(184 to 240)	(181 to 231)	(192 to 244)	(219 to 282)	(236 to 334)	(240 to 338)	(238 to 343)
	180	196	200	207	200	207	236	275	275	281
Harrow	(160 to 200)	(160 to 233)	(183 to 232)	(176 to 225)	(178 to 228)	(183 to 235)	(208 to 267)	(227 to 325)	(230 to 329)	(229 to 334)
	234	247	243	243	232	225	236	259	261	263
Havering	(176 to 220)	(186 to 272)	(219 to 279)	(215 to 275)	(205 to 263)	(199 to 254)	(208 to 269)	(217 to 309)	(217 to 313)	(218 to 316)
	197	220	238	234	233	243	270	308	311	315
Hillingdon	(175 to 219)	(181 to 261)	(210 to 267)	(205 to 262)	(205 to 262)	(214 to 273)	(237 to 305)	(256 to 363)	(259 to 367)	(260 to 373)
	180	193	204	201	213	202	292	299	299	299
Hounslow	(161 to 200)	(160 to 228)	(181 to 229)	(177 to 224)	(179 to 227)	(189 to 239)	(220 to 279)	(244 to 342)	(246 to 346)	(249 to 353)
	182	201	166	173	177	177	230	271	232	234
Islington	(164 to 203)	(166 to 241)	(180 to 229)	(147 to 187)	(150 to 191)	(158 to 200)	(177 to 227)	(193 to 273)	(194 to 276)	(194 to 279)
	183	195	143	141	158	160	154	158	154	153
Kensington and Chelsea	(163 to 204)	(160 to 231)	(173 to 220)	(125 to 160)	(124 to 159)	(141 to 180)	(139 to 178)	(128 to 181)	(128 to 183)	(126 to 182)
	127	136	141	135	147	159	171	173	173	173
Kingston upon Thames	(113 to 141)	(111 to 161)	(124 to 159)	(118 to 151)	(118 to 151)	(129 to 165)	(139 to 178)	(141 to 201)	(142 to 201)	(142 to 205)
	278	305	299	254	259	252	299	328	329	329
Lambeth	(246 to 311)	(246 to 364)	(271 to 349)	(222 to 287)	(221 to 285)	(237 to 303)	(261 to 338)	(269 to 385)	(268 to 387)	(268 to 393)
	244	266	274	224	224	252	301	306	306	306
Lewisham	(218 to 272)	(217 to 317)	(242 to 307)	(211 to 270)	(210 to 269)	(223 to 283)	(241 to 308)	(251 to 355)	(250 to 361)	(251 to 364)
	166	177	169	182	189	189	199	211	211	211
Merton	(149 to 185)	(146 to 210)	(161 to 203)	(148 to 190)	(149 to 191)	(167 to 212)	(175 to 244)	(174 to 247)	(173 to 250)	(173 to 250)
	207	228	214	238	214	245	302	370	370	370
Newham	(185 to 231)	(189 to 274)	(210 to 268)	(188 to 242)	(188 to 243)	(215 to 277)	(266 to 342)	(304 to 434)	(306 to 444)	(311 to 451)
	211	231	235	233	221	230	276	325	330	334
Redbridge	(188 to 235)	(187 to 269)	(208 to 265)	(197 to 252)	(195 to 250)	(224 to 270)	(244 to 313)	(271 to 386)	(274 to 389)	(276 to 398)
	170	180	182	165	165	172	185	199	200	200
Richmond upon Thames	(152 to 191)	(148 to 213)	(161 to 205)	(146 to 186)	(146 to 187)	(153 to 195)	(163 to 210)	(166 to 234)	(165 to 236)	(165 to 238)
	234	261	264	221	224	252	283	313	315	317
Southwark	(209 to 261)	(215 to 309)	(234 to 295)	(195 to 248)	(197 to 251)	(223 to 283)	(250 to 318)	(260 to 370)	(261 to 373)	(262 to 377)
	152	162	170	169	169	180	190	203	204	205
Sutton	(136 to 170)	(132 to 191)	(150 to 191)	(150 to 192)	(148 to 191)	(159 to 202)	(167 to 215)	(168 to 239)	(169 to 241)	(168 to 243)
	155	169	168	145	162	196	248	298	302	306
Tower Hamlets	(139 to 173)	(140 to 201)	(150 to 189)	(128 to 163)	(143 to 183)	(174 to 220)	(219 to 279)	(248 to 349)	(252 to 356)	(252 to 361)
	219	230	236	219	215	220	254	299	304	308
Waltham Forest	(195 to 244)	(190 to 271)	(209 to 264)	(193 to 246)	(190 to 242)	(196 to 247)	(224 to 286)	(249 to 353)	(251 to 359)	(254 to 365)
	285	305	308	264	259	268	301	338	341	344
Wandsworth	(256 to 317)	(254 to 365)	(274 to 344)	(234 to 297)	(231 to 291)	(238 to 301)	(267 to 338)	(283 to 399)	(286 to 403)	(285 to 408)
	237	251	243	190	183	200	217	232	232	233
Westminster	(211 to 265)	(206 to 299)	(215 to 273)	(167 to 214)	(160 to 206)	(176 to 226)	(190 to 245)	(192 to 274)	(193 to 275)	(192 to 277)
	238									

	131 (116 to 147)	144 (119 to 174)	163 (144 to 184)	174 (152 to 196)	175 (153 to 198)	183 (161 to 207)	191 (167 to 217)	199 (164 to 237)	199 (164 to 240)	200 (164 to 239)
Stockton-on-Tees	255	273	295	299	297	277	272	271	272	271
Sunderland	(227 to 285)	(224 to 328)	(260 to 333)	(262 to 338)	(261 to 336)	(251 to 324)	(241 to 313)	(227 to 325)	(224 to 325)	(224 to 326)
	6404	6722	7117	6968	6852	6778	7403	7450	7431	7450
North West England	(5838 to 7020)	(5809 to 7676)	(6439 to 7819)	(6257 to 7668)	(6172 to 7565)	(6119 to 7461)	(6299 to 7732)	(6441 to 8458)	(6461 to 8497)	(6437 to 8532)
	136	138	142	143	138	138	147	158	159	159
Blackburn with Darwen	(121 to 153)	(114 to 165)	(126 to 161)	(126 to 162)	(122 to 156)	(122 to 156)	(129 to 166)	(131 to 188)	(131 to 189)	(131 to 194)
	177	163	155	149	143	149	142	145	146	146
Blackpool	(159 to 198)	(134 to 196)	(136 to 175)	(132 to 169)	(132 to 169)	(127 to 162)	(125 to 161)	(120 to 174)	(120 to 175)	(119 to 176)
	243	249	262	263	262	262	275	297	298	300
Bolton	(216 to 270)	(204 to 295)	(232 to 294)	(231 to 296)	(230 to 294)	(232 to 293)	(243 to 309)	(248 to 349)	(247 to 353)	(248 to 358)
	155	163	175	177	178	181	185	193	194	194
Bury	(139 to 174)	(132 to 196)	(154 to 198)	(156 to 200)	(157 to 201)	(160 to 204)	(162 to 209)	(160 to 231)	(160 to 232)	(158 to 235)
	269	284	309	327	339	351	368	387	388	389
Cheshire East	(240 to 302)	(233 to 339)	(273 to 349)	(286 to 368)	(297 to 382)	(308 to 396)	(322 to 416)	(323 to 458)	(323 to 460)	(320 to 464)
	248	267	298	310	312	321	329	336	337	337
Cheshire West and Chester	(221 to 278)	(218 to 323)	(262 to 336)	(274 to 350)	(275 to 354)	(284 to 363)	(289 to 373)	(279 to 402)	(278 to 403)	(274 to 406)
	441	456	479	482	486	488	499	512	512	511
Cumbria	(394 to 492)	(373 to 545)	(425 to 538)	(425 to 543)	(430 to 546)	(433 to 551)	(440 to 564)	(425 to 604)	(426 to 606)	(421 to 609)
	80	83	97	122	126	126	125	134	134	135
Halton	(71 to 89)	(68 to 100)	(85 to 109)	(107 to 137)	(110 to 142)	(110 to 142)	(109 to 141)	(111 to 159)	(110 to 159)	(109 to 162)
	136	167	194	176	176	152	147	147	147	147
Knowsley	(120 to 152)	(135 to 198)	(170 to 219)	(154 to 199)	(136 to 176)	(133 to 171)	(127 to 166)	(121 to 172)	(120 to 173)	(118 to 174)
	999	1008	1058	1092	1114	1135	1168	1207	1208	1209
Lancashire	(896 to 1110)	(838 to 1197)	(937 to 1185)	(965 to 1226)	(985 to 1250)	(1005 to 1273)	(1032 to 1308)	(1020 to 1419)	(1011 to 1428)	(1008 to 1437)
	554	601	618	626	479	443	461	493	495	497
Liverpool	(495 to 619)	(493 to 716)	(547 to 614)	(562 to 592)	(423 to 540)	(390 to 499)	(405 to 521)	(412 to 584)	(409 to 587)	(406 to 592)
	493	533	466	420	484	420	491	579	587	595
Manchester	(440 to 553)	(434 to 648)	(481 to 619)	(409 to 528)	(382 to 496)	(370 to 477)	(431 to 559)	(482 to 606)	(490 to 710)	(492 to 719)
	207	215	226	223	219	219	225	237	238	239
Oldham	(185 to 231)	(176 to 257)	(199 to 254)	(196 to 251)	(193 to 247)	(194 to 247)	(198 to 253)	(197 to 281)	(196 to 285)	(195 to 286)
	180	191	205	209	204	207	211	222	223	223
Rochdale	(161 to 201)	(155 to 229)	(181 to 232)	(183 to 236)	(180 to 231)	(182 to 233)	(185 to 239)	(183 to 263)	(183 to 266)	(181 to 269)
	255	270	253	231	231	231	259	261	262	264
Salford	(228 to 283)	(222 to 320)	(248 to 315)	(223 to 284)	(205 to 261)	(192 to 244)	(204 to 261)	(215 to 305)	(215 to 309)	(217 to 313)
	276	292	310	302	285	285	275	272	270	270
Salford	(246 to 309)	(238 to 349)	(273 to 349)	(265 to 339)	(258 to 331)	(251 to 319)	(241 to 310)	(225 to 323)	(224 to 322)	(221 to 324)
	167	175	190	178	181	177	176	177	177	177
St Helens	(150 to 187)	(146 to 209)	(168 to 213)	(169 to 216)	(160 to 204)	(157 to 200)	(155 to 199)	(148 to 209)	(147 to 211)	(145 to 211)
	254	273	296	285	289	285	290	290	290	290
Stockport	(228 to 283)	(227 to 326)	(263 to 332)	(259 to 329)	(255 to 325)	(253 to 320)	(249 to 318)	(244 to 340)	(243 to 342)	(240 to 346)
	201	208	219	218	219	219	233	235	235	235
Tameside	(180 to 225)	(171 to 251)	(194 to 249)	(194 to 248)	(193 to 246)	(190 to 241)	(191 to 248)	(194 to 277)	(192 to 282)	(192 to 284)
	198	216	224	233	224	210	246	249	249	249
Trafford	(177 to 222)	(176 to 260)	(206 to 263)	(197 to 253)	(190 to 245)	(185 to 237)	(196 to 254)	(203 to 293)	(204 to 297)	(202 to 300)
	140	150	164	169	183	191	201	214	214	214
Warrington	(125 to 157)	(125 to 181)	(145 to 185)	(148 to 192)	(161 to 207)	(168 to 215)	(177 to 228)	(178 to 258)	(178 to 258)	(178 to 260)
	268	279	308	302	306	312	316	325	317	317
Wigan	(239 to 299)	(229 to 332)	(267 to 339)	(271 to 346)	(271 to 345)	(267 to 341)	(279 to 357)	(279 to 356)	(277 to 402)	(278 to 406)
	325	342	358	343	336	317	319	331	332	332
Wirral	(289 to 363)	(283 to 407)	(315 to 404)	(301 to 386)	(295 to 379)	(279 to 357)	(279 to 361)	(276 to 393)	(275 to 394)	(272 to 396)
	5981	6205	6712	7187	7579	7971	8569	9218	9272	9319
South East England	(5457 to 6535)	(5306 to 7158)	(6055 to 7424)	(6494 to 7932)	(6844 to 8370)	(7199 to 8793)	(7706 to 9478)	(7994 to 10551)	(8026 to 10608)	(8037 to 10702)
	46	51	63	82	97	109	113	118	118	119
Bracknell Forest	(41 to 51)	(41 to 61)	(55 to 71)	(72 to 93)	(84 to 109)	(96 to 123)	(99 to 128)	(97 to 140)	(97 to 141)	(97 to 144)
	274	265	255	238	239	248	269	292	294	296
Brighton and Hove	(244 to 306)	(212 to 318)	(224 to 288)	(209 to 268)	(210 to 271)	(218 to 280)	(235 to 304)	(241 to 347)	(239 to 351)	(239 to 354)
	329	363	410	440	453	476	502	536	536	538
Buckinghamshire	(292 to 368)	(296 to 434)	(358 to 462)	(384 to 495)	(396 to 511)	(417 to 534)	(440 to 567)	(437 to 631)	(440 to 635)	(438 to 640)
	436	403	398	425	466	492	525	556	558	560
East Sussex	(390 to 487)	(330 to 480)	(353 to 447)	(374 to 478)	(412 to 526)	(436 to 554)	(463 to 591)	(464 to 656)	(458 to 659)	(456 to 667)
	787	837	952	1073	1169	1234	1312	1393	1399	1405
Hampshire	(704 to 872)	(693 to 990)	(843 to 1065)	(952 to 1199)	(1038 to 1307)	(1094 to 1380)	(1159 to 1469)	(1163 to 1632)	(1162 to 1652)	(1168 to 1655)
	112	108	110	118	126	133	138	142	143	142
Isle of Wight	(100 to 126)	(88 to 132)	(96 to 125)	(103 to 134)	(109 to 143)	(116 to 151)	(121 to 157)	(118 to 171)	(117 to 173)	(116 to 173)
	1087	1103	1174	1239	1282	1325	1451	1593	1605	1616
Kent	(974 to 1210)	(908 to 1301)	(1041 to 1322)	(1099 to 1391)	(1135 to 1447)	(1174 to 1491)	(1281 to 1635)	(1329 to 1860)	(1337 to 1887)	(1328 to 1908)
	181	196	223	240	242	247	265	284	284	286
Medway	(160 to 202)	(161 to 237)	(196 to 252)	(210 to 271)	(212 to 274)	(219 to 281)	(249 to 298)	(236 to 338)	(234 to 339)	(233 to 344)
	58	56	69	119	173	209	245	281	284	286
Milton Keynes	(52 to 66)	(46 to 69)	(61 to 78)	(104 to 135)	(153 to 197)	(185 to 237)	(215 to 278)	(234 to 335)	(235 to 341)	(236 to 347)
	396	435	494	536	641	696	751	818	818	818
Oxfordshire	(352 to 447)	(354 to 530)	(433 to 563)	(469 to 611)	(502 to 652)	(528 to 687)	(566 to 739)	(577 to 838)	(579 to 848)	(578 to 855)
	189	190	192	187	203	187	223	203	223	224
Portsmouth	(168 to 211)	(156 to 227)	(172 to 220)	(168 to 215)	(164 to 211)	(165 to 210)	(178 to 229)	(182 to 262)	(183 to 263)	(184 to 268)
	115	124	137	143	134	163	153	165	163	166
Reading	(102 to 129)	(102 to 149)	(120 to 155)	(121 to 156)	(118 to 153)	(126 to 162)	(135 to 174)	(137 to 197)	(137 to 198)	(137 to 199)
	70	90	101	100	100	118	138	164	162	164
Slough	(70 to 89)	(73 to 109)	(88 to 113)	(88 to 114)	(91 to 118)	(104 to 135)	(121 to 157)	(132 to 190)	(133 to 192)	(133 to 196)
	186	199	214	211	214	210	233	249	251	251
Southampton	(165 to 209)	(161 to 239)	(188 to 243)	(184 to 239)	(179 to 232)	(192 to 246)	(205 to 264)	(204 to 298)	(205 to 300)	(206 to 303)
	856	925	994	1007	1053	1123	1204	1211	1211	1211
Surrey	(768 to 959)	(767 to 1113)	(881 to 1123)	(889 to 1138)	(898 to 1151)	(933 to 1190)	(990 to 1271)	(1006 to 1440)	(1008 to 1447)	(1009 to 1458)
	84	91	120	147	144	137	153	163	164	164
West Berkshire	(74 to 94)	(74 to 109)	(91 to 118)	(106 to 136)	(120 to 156)	(126 to 163)	(134 to 174)	(134 to 194)	(135 to 196)	(135 to 196)
	589	573	662	675	706	751	803	857	861	865
West Sussex	(524 to 660)	(468 to 684)	(525 to 624)	(579 to 749)	(616 to 799)	(660 to 849)	(700 to 910)	(707 to 1018)	(708 to 1021)	(704 to 1034)
	103	112	124	124	134	145	157	165	157	157
Windsor and Maidenhead	(90 to 116)	(91 to 136)	(108 to 142)	(116 to 153)	(116 to 150)	(116 to 150)	(124 to 163)	(127 to 187)	(128 to 188)	(128 to 190)
	74	84	99	114	138	149	154	160	161	161
Wokingham	(65 to 82)	(67 to 102)	(87 to 113)	(100 to 130)	(121 to 157)	(130 to 169)	(134 to 174)	(131 to 191)	(131 to 192)	(130 to 193)
	3759	3833	4082	4355	4660	4920	5262	5613	5640	5663
South West England	(3410 to 4115)	(3247 to 4412)	(3659 to 4491)	(3890 to 4795)	(4476 to 5127)	(4420 to 5409)	(4685 to 5823)	(4868 to 6383)	(4847 to 6441)	(4871 to 6459)
	138	146	156	161	163	168	175	180	180	180
Bath and North East Somerset	(122 to 153)	(119 to 175)	(137 to 176)	(140 to 182)	(142 to 183)	(147 to 189)	(152 to 197)	(149 to 213)	(148 to 214)	(148 to 214)
	177	166	155	144	156	163	181	203	204	205
Bournemouth	(158 to 197)	(135 to 200)	(136 to 175)	(126 to 163)	(137 to 177)	(143 to 184)	(158 to 205)	(170 to 240)	(168 to 244)	(167 to 246)
	389	411	429	403	392	388	421	466	469	473
Bristol, City of	(345 to 433)	(333 to 493)	(376 to 483)	(352 to 456)	(343 to 441)	(341 to 437)	(366 to 478)	(388 to 551)	(384 to 557)	(386 to 562)
	372	365	382	423	469	501	533	565	568	569
Cornwall	(334 to 414)	(300 to 436)	(339 to 428)	(374 to 474)	(415 to 525)	(445 to 562)	(471 to 600)	(475 to 662)	(470 to 670)	(470 to 676)
	541	532	552	595	653	703	744	783	783	785
Devon	(481 to 607)	(428 to 638)	(485 to 623)	(520 to 672)	(572 to 738)	(615 to 791)	(649 to 844)	(644 to 925)	(638 to 936)	(640 to 940)
	279	275	293	332	363	390	413	427	427	428
Dorset	(249 to 312)	(221 to 331)	(258 to 329)	(290 to 376)	(319 to 409)	(343 to 440)	(362 to 467)	(355 to 506)	(	



	277	308	338	322	305	302	315	333	335	336
	(244 to 310)	(249 to 368)	(297 to 380)	(280 to 364)	(265 to 346)	(264 to 341)	(273 to 356)	(271 to 396)	(275 to 399)	(272 to 403)
Coventry	251	269	294	301	308	306	313	327	328	328
	(223 to 282)	(218 to 326)	(260 to 333)	(265 to 341)	(270 to 350)	(268 to 347)	(274 to 355)	(268 to 390)	(269 to 393)	(268 to 396)
Dudley	127	149	159	149	183	174	190	190	183	191
	(112 to 142)	(106 to 157)	(123 to 158)	(131 to 168)	(139 to 181)	(154 to 197)	(160 to 207)	(155 to 226)	(156 to 228)	(155 to 228)
Herefordshire, County of	292	316	334	313	295	286	306	341	344	347
	(258 to 326)	(256 to 376)	(292 to 376)	(273 to 352)	(256 to 332)	(248 to 321)	(265 to 345)	(278 to 401)	(278 to 407)	(280 to 412)
Sandwell	215	224	241	236	268	282	305	326	328	329
	(190 to 240)	(181 to 269)	(212 to 271)	(223 to 286)	(234 to 304)	(248 to 318)	(267 to 345)	(268 to 378)	(271 to 391)	(269 to 396)
Shropshire	141	162	189	198	200	200	206	216	217	218
	(132 to 159)	(132 to 194)	(167 to 214)	(175 to 224)	(176 to 228)	(176 to 226)	(181 to 233)	(178 to 257)	(180 to 258)	(179 to 261)
Solihull	596	628	702	721	790	806	845	887	889	891
	(531 to 664)	(513 to 748)	(623 to 788)	(671 to 856)	(696 to 894)	(714 to 909)	(742 to 955)	(736 to 1044)	(740 to 1049)	(732 to 1063)
Staffordshire	242	255	267	255	250	242	248	264	264	265
	(215 to 272)	(208 to 309)	(235 to 302)	(223 to 288)	(219 to 284)	(212 to 274)	(216 to 281)	(216 to 315)	(217 to 318)	(216 to 319)
Stoke-on-Trent	80	82	95	123	140	157	166	174	174	174
	(70 to 89)	(66 to 97)	(83 to 107)	(107 to 138)	(122 to 157)	(137 to 177)	(144 to 187)	(142 to 203)	(142 to 205)	(141 to 207)
Telford and Wrekin	225	249	275	269	263	255	268	290	292	294
	(200 to 251)	(205 to 299)	(243 to 310)	(236 to 304)	(231 to 298)	(224 to 288)	(234 to 304)	(239 to 344)	(240 to 348)	(241 to 350)
Walsall	383	412	456	476	486	504	542	581	585	587
	(339 to 428)	(331 to 495)	(400 to 513)	(417 to 535)	(423 to 549)	(440 to 566)	(472 to 610)	(474 to 686)	(479 to 697)	(474 to 703)
Warwickshire	227	247	267	260	250	239	248	269	269	270
	(200 to 255)	(201 to 298)	(234 to 303)	(227 to 294)	(218 to 284)	(210 to 270)	(216 to 282)	(219 to 318)	(221 to 324)	(219 to 325)
Wolverhampton	364	378	420	474	510	540	565	587	588	589
	(324 to 409)	(306 to 456)	(369 to 475)	(417 to 536)	(446 to 580)	(476 to 612)	(495 to 641)	(487 to 701)	(488 to 702)	(483 to 703)
Worcestershire	453	456	482	492	493	492	523	560	562	567
	(3974 to 4763)	(3939 to 5224)	(4413 to 5382)	(4439 to 5424)	(4469 to 5457)	(4490 to 5494)	(4737 to 5794)	(4874 to 6377)	(4888 to 6436)	(4882 to 6442)
Yorkshire and the Humber	198	211	228	227	224	228	231	249	250	251
	(176 to 222)	(172 to 254)	(201 to 258)	(201 to 257)	(198 to 254)	(193 to 249)	(204 to 261)	(207 to 295)	(204 to 300)	(205 to 299)
Barnsley	420	441	465	469	470	470	517	580	575	580
	(375 to 470)	(361 to 533)	(411 to 525)	(410 to 526)	(414 to 530)	(415 to 530)	(454 to 584)	(478 to 684)	(478 to 697)	(480 to 703)
Bradford	189	193	194	192	192	192	203	219	219	219
	(168 to 211)	(158 to 233)	(174 to 224)	(170 to 219)	(169 to 219)	(169 to 218)	(178 to 230)	(179 to 260)	(180 to 264)	(179 to 266)
Calderdale	236	256	291	282	288	288	301	323	321	323
	(211 to 265)	(210 to 308)	(249 to 319)	(256 to 330)	(259 to 331)	(255 to 326)	(266 to 342)	(265 to 380)	(263 to 385)	(264 to 386)
Doncaster	231	234	270	292	314	314	350	351	351	351
	(206 to 260)	(192 to 284)	(220 to 283)	(237 to 305)	(259 to 331)	(277 to 354)	(295 to 379)	(288 to 417)	(287 to 424)	(285 to 423)
East Riding of Yorkshire	244	264	284	276	265	251	265	269	269	269
	(217 to 273)	(215 to 317)	(249 to 320)	(242 to 311)	(233 to 298)	(219 to 285)	(223 to 288)	(221 to 318)	(219 to 319)	(218 to 321)
Kingston upon Hull, City of	341	351	371	378	379	388	459	459	459	459
	(305 to 382)	(287 to 425)	(328 to 420)	(334 to 427)	(335 to 430)	(342 to 439)	(370 to 476)	(378 to 541)	(376 to 552)	(378 to 552)
Kirkcaldy	656	697	741	720	713	713	744	796	796	796
	(591 to 733)	(579 to 831)	(661 to 832)	(640 to 810)	(629 to 793)	(636 to 804)	(664 to 836)	(665 to 935)	(662 to 946)	(657 to 952)
Leeds	136	147	162	159	162	159	165	165	165	165
	(122 to 151)	(120 to 176)	(143 to 181)	(143 to 182)	(144 to 181)	(140 to 179)	(141 to 180)	(137 to 195)	(136 to 197)	(135 to 197)
North East Lincolnshire	119	129	143	151	153	153	166	181	182	183
	(106 to 133)	(104 to 156)	(125 to 161)	(131 to 170)	(134 to 173)	(133 to 173)	(144 to 188)	(149 to 216)	(149 to 219)	(149 to 221)
North Lincolnshire	445	448	508	475	539	539	626	626	626	628
	(396 to 496)	(364 to 537)	(418 to 535)	(446 to 574)	(478 to 608)	(498 to 640)	(525 to 674)	(517 to 737)	(510 to 742)	(514 to 744)
North Yorkshire	204	220	244	253	255	249	257	270	271	272
	(183 to 228)	(179 to 264)	(225 to 275)	(223 to 286)	(220 to 288)	(220 to 281)	(228 to 289)	(224 to 321)	(222 to 324)	(222 to 324)
Rotherham	526	549	575	551	522	512	546	587	590	593
	(470 to 588)	(451 to 652)	(507 to 647)	(486 to 620)	(461 to 590)	(452 to 578)	(480 to 615)	(485 to 691)	(486 to 699)	(484 to 702)
Sheffield	267	280	304	315	315	316	326	342	343	344
	(239 to 299)	(231 to 337)	(268 to 343)	(277 to 356)	(277 to 355)	(279 to 356)	(287 to 368)	(286 to 406)	(286 to 407)	(284 to 414)
Wakefield	140	144	155	164	171	180	196	208	209	210
	(124 to 156)	(118 to 172)	(136 to 174)	(144 to 185)	(151 to 192)	(158 to 202)	(172 to 220)	(173 to 246)	(172 to 248)	(173 to 249)
York	1408	1460	1566	1523	1595	1703	1828	1922	1927	1930
	(1312 to 1500)	(1349 to 1565)	(1448 to 1689)	(1418 to 1644)	(1482 to 1713)	(1573 to 1843)	(1694 to 1963)	(1767 to 2073)	(1778 to 2076)	(1796 to 2062)
Northern Ireland	5246	5288	5366	5162	5090	5138	5356	5519	5519	5516
	(4887 to 5630)	(4885 to 5684)	(4960 to 5780)	(4790 to 5545)	(4697 to 5452)	(4758 to 5514)	(4949 to 5770)	(4913 to 6191)	(4856 to 6163)	(4793 to 6278)
Scotland	2669	2714	2794	2873	2893	2948	3085	3158	3158	3152
	(2481 to 2859)	(2523 to 2916)	(2579 to 3002)	(2653 to 3090)	(2672 to 3107)	(2731 to 3179)	(2852 to 3324)	(2900 to 3394)	(2930 to 3380)	(2942 to 3366)
Wales	141227	187819	249280	320068	390245	462565	530324	585435	590105	594199
	(136742 to 145497)	(181654 to 193471)	(241459 to 257030)	(309851 to 330418)	(377108 to 403118)	(450113 to 479851)	(513121 to 547083)	(555393 to 611202)	(557426 to 618849)	(559806 to 626195)
Latin America and Caribbean	13853	18093	23765	30490	37993	46289	53992	63906	65204	66133
	(13232 to 14465)	(17111 to 19011)	(22379 to 25000)	(28956 to 31943)	(35795 to 39984)	(43402 to 49182)	(51165 to 56634)	(59909 to 67337)	(60880 to 69018)	(61436 to 70270)
Andean Latin America	2855	4000	5310	6381	8308	10058	11537	13669	14629	14697
	(2652 to 3052)	(3047 to 3973)	(3824 to 4774)	(4738 to 5704)	(5383 to 6902)	(7670 to 8906)	(9220 to 10903)	(10221 to 12888)	(10284 to 13026)	(10327 to 13298)
Bolivia	3306	4447	6031	7870	9728	12542	15028	17899	17839	18065
	(3064 to 3529)	(4079 to 4818)	(5471 to 6558)	(7247 to 8506)	(9286 to 10602)	(11597 to 13510)	(14054 to 16012)	(15322 to 19645)	(15544 to 20118)	(15505 to 20500)
Ecuador	7693	10130	13433	17410	21634	25458	28906	34874	35685	36271
	(7168 to 8235)	(9334 to 10904)	(12304 to 14471)	(16173 to 18717)	(19746 to 23439)	(22916 to 28197)	(26585 to 31179)	(31924 to 37573)	(32471 to 38630)	(32891 to 39697)
Peru	17755	21681	26214	30760	35293	40145	42925	46891	47459	47459
	(17220 to 18304)	(20716 to 22732)	(25441 to 27046)	(29744 to 31834)	(33509 to 37113)	(38747 to 41602)	(42208 to 45615)	(43946 to 50069)	(44139 to 50418)	(44304 to 50863)
Caribbean	47	65	65	61	60	76	89	89	89	89
	(44 to 50)	(52 to 60)	(60 to 69)	(53 to 68)	(56 to 65)	(70 to 82)	(80 to 93)	(78 to 99)	(78 to 100)	(78 to 100)
Antigua and Barbuda	118	170	213	257	303	354	385	388	388	388
	(75 to 85)	(108 to 128)	(158 to 181)	(198 to 228)	(240 to 275)	(283 to 325)	(330 to 379)	(337 to 433)	(339 to 431)	(334 to 444)
The Bahamas	233	240	251	253	253	253	297	299	299	299
	(216 to 248)	(225 to 256)	(225 to 258)	(234 to 268)	(236 to 271)	(240 to 273)	(263 to 299)	(263 to 334)	(258 to 337)	(260 to 342)
Barbados	69	95	124	150	187	240	330	421	429	429
	(64 to 73)	(88 to 101)	(116 to 133)	(139 to 159)	(174 to 201)	(223 to 256)	(308 to 351)	(361 to 462)	(366 to 475)	(369 to 489)
Belize	38	44	54	56	59	64	65	64	64	64
	(35 to 40)	(41 to 47)	(50 to 57)	(52 to 59)	(55 to 64)	(59 to 67)	(61 to 70)	(58 to 70)	(58 to 70)	(57 to 70)
Bermuda	5682	6841	9939	10847	11403	11458	11331	11362	11362	11270
	(5297 to 6059)	(6126 to 7601)	(8055 to 9217)	(9213 to 10673)	(9527 to 12109)	(10501 to 12284)	(10593 to 12375)	(10098 to 12742)	(9879 to 12731)	(9907 to 12688)
Cuba	53	72	72	72	72	68	67	68	67	67
	(50 to 57)	(59 to 67)	(67 to 76)	(70 to 81)	(67 to 78)	(64 to 74)	(63 to 73)	(59 to 76)	(59 to 75)	(58 to 76)
Dominica	2330	3264	4273	5707	7151	8597	9736	10780	10899	11013
	(2164 to 2489)	(3043 to 3492)	(3990 to 4571)	(5307 to 6119)	(6510 to 7782)	(7896 to 9250)	(9062 to 10373)	(9540 to 12165)	(9429 to 12197)	(9395 to 12573)
Dominican Republic	88	93	96	95	87	104	107	104	103	103
	(81 to 94)	(87 to 98)	(90 to 103)	(88 to 102)	(80 to 94)	(89 to 112)	(89 to 115)	(91 to 116)	(91 to 117)	(89 to 116)
Grenada	431	584	732	794	780	779	751	766	765	765
	(402 to 460)	(545 to 623)	(682 to 781)	(740 to 847)	(718 to 839)	(719 to 842)	(694 to 811)	(680 to 852)	(675 to 858)	(670 to 859)
Guyana	3287	3957	4521	5121	6381	8190	10298	12387	12631	12864
	(3058 to 3527)	(3445 to 4503)	(4177 to 4875)	(4705 to 5541)	(5602 to 7145)	(7469 to 8871)	(9201 to 11434)	(10361 to 14695)	(10434 to 14796)	(10696 to 15179)
Haiti	1458	1673	1867	2207	2366	2631	2762	2799	2801	2800
	(1362 to 1558)	(1558 to 1788)	(1740 to 2006)	(2028 to 2387)	(2189 to 2545)	(2447 to 2836)	(2564 to 2973)	(2472 to 3119)	(2455 to 3145)	(2448 to 3165)
Jamaica	2424	2211	2783	3274	3612	3880	3384	3384	3384	3294
	(2061 to 2363)	(2267 to 2584)	(2591 to 2978)	(3064 to 3485)	(3356 to 3875)	(3616 to 4128)	(3536 to 4057)	(3142 to 3648)	(3119 to 3569)	(3048 to 3535



Agua Calientes	198 (180 to 218)	260 (236 to 286)	362 (329 to 399)	541 (490 to 595)	754 (683 to 833)	988 (897 to 1088)	1216 (1104 to 1342)	1433 (1286 to 1592)	1452 (1321 to 1595)	1469 (1317 to 1633)
Baja California	248 (225 to 273)	538 (490 to 591)	917 (833 to 1008)	1233 (1121 to 1352)	1705 (1554 to 1875)	2396 (2178 to 2633)	3203 (2915 to 3526)	3885 (3424 to 4210)	3885 (3509 to 4228)	4312 (3497 to 4312)
Baja California Sur	63 (57 to 69)	85 (77 to 94)	135 (122 to 148)	222 (201 to 244)	329 (298 to 362)	445 (405 to 489)	797 (584 to 707)	907 (715 to 883)	809 (734 to 892)	820 (735 to 909)
Campeche	128 (116 to 140)	177 (161 to 193)	268 (244 to 292)	436 (395 to 476)	560 (519 to 601)	721 (654 to 789)	845 (767 to 923)	936 (843 to 1035)	942 (856 to 1029)	947 (853 to 1044)
Chiapas	956 (868 to 1051)	1277 (1159 to 1398)	2074 (1519 to 1838)	2740 (2033 to 2459)	3599 (3066 to 3734)	4085 (3733 to 4483)	4909 (4508 to 5400)	5654 (5098 to 6253)	5701 (5182 to 6253)	5747 (5163 to 6353)
Chihuahua	927 (842 to 1022)	1281 (1164 to 1407)	1706 (1545 to 1872)	2099 (1899 to 2297)	2536 (2292 to 2782)	3112 (2817 to 3425)	3422 (3098 to 3758)	3781 (3380 to 4195)	3809 (3445 to 4168)	3832 (3426 to 4251)
Coahuila	766 (691 to 845)	954 (862 to 1047)	1189 (1071 to 1306)	1615 (1456 to 1773)	2064 (1861 to 2271)	2400 (2155 to 2649)	2797 (2527 to 3077)	3168 (2817 to 3514)	3195 (2890 to 3511)	3218 (2860 to 3577)
Colima	121 (110 to 134)	173 (157 to 190)	256 (232 to 281)	360 (325 to 396)	445 (403 to 487)	539 (488 to 592)	658 (596 to 723)	741 (662 to 821)	746 (673 to 819)	750 (670 to 831)
Durango	665 (603 to 730)	807 (732 to 887)	999 (903 to 1098)	1240 (1126 to 1362)	1422 (1297 to 1561)	1533 (1395 to 1683)	1669 (1519 to 1831)	1873 (1670 to 2058)	1873 (1707 to 2056)	1888 (1697 to 2092)
Guanajuato	1421 (1289 to 1564)	1844 (1667 to 2027)	2421 (2189 to 2660)	3187 (2878 to 3503)	4131 (3750 to 4547)	4908 (4448 to 5398)	5630 (5110 to 6177)	6242 (5579 to 6919)	6283 (5701 to 6899)	6314 (5651 to 6994)
Guerrero	974 (883 to 1081)	1272 (1152 to 1399)	1710 (1545 to 1892)	2236 (2025 to 2467)	2774 (2521 to 3060)	3270 (2962 to 3617)	3539 (3196 to 3909)	3638 (3265 to 4055)	3639 (3302 to 4014)	3635 (3250 to 4063)
Hidalgo	888 (807 to 980)	1049 (957 to 1148)	1271 (1162 to 1396)	1616 (1472 to 1775)	2002 (1829 to 2204)	2371 (2160 to 2610)	2748 (2501 to 3021)	3122 (2823 to 3456)	3122 (2869 to 3461)	3178 (2872 to 3523)
Jalisco	1904 (1736 to 2086)	2586 (2357 to 2828)	3498 (3179 to 3826)	4557 (4148 to 4977)	5555 (5058 to 6079)	6582 (6014 to 7193)	7499 (6854 to 8193)	8442 (7613 to 9301)	8582 (7768 to 9283)	8820 (7741 to 9445)
México	1432 (1298 to 1575)	2020 (1831 to 2213)	4031 (3665 to 4413)	7124 (6284 to 8550)	10329 (9415 to 11272)	13181 (12028 to 14431)	15465 (14129 to 16864)	17184 (15520 to 18914)	17293 (15777 to 18881)	17374 (15679 to 19148)
Mexico City	4270 (2934 to 3570)	5062 (4584 to 5520)	7191 (6456 to 7855)	9089 (8125 to 9823)	10657 (9559 to 10954)	12892 (11799 to 14043)	14982 (13906 to 16047)	16909 (15809 to 18010)	17265 (16209 to 18321)	17665 (16306 to 19024)
Michoacán de Ocampo	1534 (1385 to 1687)	1978 (1794 to 2162)	2478 (2236 to 2716)	3059 (2759 to 3356)	3735 (3377 to 4099)	4428 (3789 to 4605)	4835 (4058 to 4901)	5278 (4338 to 5541)	4835 (4404 to 5329)	4880 (4371 to 5403)
Morelos	285 (257 to 317)	409 (368 to 453)	653 (589 to 724)	984 (883 to 1092)	1265 (1142 to 1405)	1571 (1416 to 1745)	2000 (1642 to 2006)	2184 (1793 to 2235)	2017 (1815 to 2224)	2017 (1801 to 2257)
Nayarit	308 (277 to 341)	581 (377 to 457)	759 (524 to 638)	974 (686 to 835)	1249 (785 to 952)	1514 (881 to 1072)	1714 (1008 to 1220)	1914 (1122 to 1381)	1249 (1139 to 1386)	1268 (1136 to 1407)
Nuevo León	787 (711 to 871)	1151 (1040 to 1270)	1518 (1617 to 1974)	2023 (2321 to 2838)	2523 (2936 to 3572)	3184 (3597 to 4400)	3956 (4312 to 5222)	4235 (5179 to 6397)	4244 (5322 to 6467)	4244 (5363 to 6636)
Oaxaca	1521 (1378 to 1665)	1831 (1663 to 1996)	2147 (1943 to 2348)	2523 (2283 to 2764)	3184 (2879 to 3490)	3956 (3317 to 4013)	4235 (3576 to 4324)	4244 (3769 to 4667)	4244 (3821 to 4645)	4244 (3790 to 4684)
Puebla	1706 (1552 to 1873)	2083 (1891 to 2286)	2684 (2438 to 2949)	3504 (3179 to 3845)	4378 (3971 to 4826)	5237 (4764 to 5763)	6083 (5443 to 6550)	6739 (6007 to 7407)	6780 (6125 to 7384)	6780 (6081 to 7508)
Querétaro	298 (271 to 327)	377 (343 to 412)	515 (468 to 566)	765 (695 to 836)	1103 (1002 to 1208)	1468 (1335 to 1606)	1871 (1698 to 2046)	2364 (2124 to 2613)	2463 (2194 to 2642)	2463 (2214 to 2732)
Quintana Roo	29 (26 to 32)	52 (47 to 57)	233 (84 to 102)	396 (212 to 256)	506 (459 to 554)	899 (815 to 987)	1340 (1213 to 1467)	1944 (1650 to 2033)	1944 (1712 to 2070)	1944 (1739 to 2152)
San Luis Potosí	904 (821 to 990)	1103 (1005 to 1203)	1748 (1242 to 1495)	2112 (1593 to 1909)	2422 (1924 to 2511)	2868 (2202 to 2648)	2656 (2419 to 2902)	2882 (2579 to 3158)	2882 (2629 to 3154)	2891 (2604 to 3194)
Sinaloa	658 (595 to 725)	899 (813 to 987)	1350 (1223 to 1484)	1928 (1749 to 2114)	2522 (2107 to 2557)	3271 (2431 to 2936)	4016 (2600 to 3138)	4913 (2716 to 3403)	4913 (2797 to 3392)	4913 (2785 to 3446)
Sonora	564 (514 to 623)	819 (744 to 900)	1167 (1059 to 1285)	1554 (1416 to 1708)	1904 (1732 to 2100)	2322 (2112 to 2549)	2710 (2472 to 2985)	2978 (2680 to 3301)	2991 (2728 to 3287)	2998 (2678 to 3317)
Tabasco	372 (337 to 407)	528 (481 to 576)	807 (739 to 885)	1127 (1022 to 1236)	1581 (1434 to 1732)	1995 (1816 to 2187)	2283 (2078 to 2493)	2443 (2191 to 2693)	2448 (2202 to 2675)	2450 (2202 to 2705)
Tamaulipas	771 (701 to 851)	1083 (985 to 1188)	1540 (1397 to 1687)	1989 (1807 to 2174)	2363 (2248 to 2598)	2857 (2597 to 3149)	3272 (2973 to 3580)	3574 (3205 to 3953)	3595 (3274 to 3939)	3610 (3247 to 3999)
Tlaxcala	300 (272 to 332)	363 (328 to 399)	447 (404 to 491)	527 (527 to 642)	804 (725 to 888)	1016 (919 to 1120)	1203 (1090 to 1323)	1510 (1214 to 1510)	1372 (1237 to 1508)	1381 (1235 to 1534)
Veracruz de Ignacio de la Llave	2149 (1937 to 2369)	2886 (2612 to 3158)	4052 (3659 to 4444)	5631 (5089 to 6178)	6944 (5948 to 7258)	7315 (6611 to 8034)	7863 (7136 to 8612)	9103 (7360 to 9103)	8224 (7444 to 9015)	8217 (7333 to 9095)
Yucatán	540 (489 to 594)	651 (590 to 714)	813 (734 to 894)	1113 (1006 to 1223)	1432 (1289 to 1577)	1735 (1567 to 1909)	2006 (1815 to 2197)	2333 (2083 to 2586)	2364 (2128 to 2594)	2390 (2128 to 2658)
Zacatecas	712 (643 to 783)	865 (785 to 951)	1006 (910 to 1102)	1193 (1081 to 1307)	1343 (1215 to 1473)	1428 (1289 to 1570)	1530 (1382 to 1680)	1647 (1467 to 1825)	1655 (1494 to 1818)	1660 (1487 to 1836)
Nicaragua	1120 (1047 to 1199)	1486 (1356 to 1617)	1958 (1814 to 2104)	2764 (2403 to 3103)	3888 (3491 to 4262)	4927 (4460 to 5403)	6519 (5167 to 6319)	6669 (5522 to 7585)	6669 (5591 to 7775)	6669 (5591 to 7775)
Panamá	813 (756 to 868)	1120 (1047 to 1192)	1487 (1378 to 1583)	1748 (1750 to 2002)	2112 (2211 to 2547)	2422 (2728 to 3121)	2868 (3265 to 3745)	2656 (3653 to 4784)	2656 (3675 to 4784)	2656 (3695 to 4867)
Venezuela	5279 (4937 to 5658)	6279 (6984 to 8157)	1078 (10013 to 11575)	14622 (13584 to 15700)	18807 (17497 to 20063)	23271 (21635 to 25051)	28249 (25869 to 29914)	34026 (32005 to 34164)	34026 (32566 to 34047)	34026 (22960 to 30073)
Tropical Latin America	56268 (52582 to 60602)	75800 (70806 to 80661)	99209 (92620 to 105849)	126256 (117903 to 134723)	152552 (142133 to 163062)	179827 (167646 to 192130)	209333 (190128 to 21774)	232758 (197547 to 250094)	232758 (195842 to 254599)	232758 (196124 to 258236)
Brazil	54900 (51167 to 58671)	73764 (68962 to 78797)	96863 (90224 to 103517)	123253 (114800 to 131694)	148509 (137926 to 158977)	174681 (162292 to 186998)	216751 (183621 to 211679)	197785 (189955 to 242600)	218699 (187909 to 247252)	220556 (188145 to 250952)
Acre	122 (111 to 135)	166 (151 to 184)	223 (202 to 247)	313 (284 to 346)	412 (378 to 466)	512 (469 to 530)	612 (521 to 636)	712 (696 to 846)	812 (786 to 1125)	912 (791 to 1159)
Alagoas	1141 (1028 to 1254)	1346 (1214 to 1478)	1672 (1505 to 1833)	2073 (1870 to 2272)	2968 (2287 to 2826)	3329 (2670 to 3256)	3716 (3006 to 3662)	4103 (3068 to 4361)	3802 (3043 to 4447)	3802 (3059 to 4552)
Amapá	40 (36 to 45)	71 (65 to 78)	118 (107 to 130)	180 (163 to 198)	277 (248 to 307)	481 (435 to 530)	838 (619 to 755)	854 (700 to 995)	854 (703 to 1020)	854 (709 to 1053)
Amazonas	549 (494 to 606)	750 (676 to 826)	989 (895 to 1093)	1452 (1309 to 1604)	1823 (1853 to 2289)	2334 (2551 to 3127)	2834 (3229 to 3969)	3339 (3466 to 5010)	3339 (3485 to 5108)	3339 (3486 to 5283)
Bahia	5105 (4635 to 5570)	6325 (5720 to 6903)	7860 (7135 to 8582)	9901 (8925 to 10801)	12074 (10881 to 13279)	13602 (12347 to 14871)	14789 (13367 to 16203)	15935 (13315 to 18744)	16186 (13255 to 18854)	16186 (13191 to 19312)
Ceará	2825 (2556 to 3088)	3506 (3188 to 3820)	4555 (4130 to 4978)	5580 (5058 to 6114)	6475 (5827 to 7127)	7746 (7017 to 8464)	8956 (8117 to 9794)	10071 (8410 to 11816)	10315 (8362 to 12011)	10315 (8370 to 12288)
Distrito Federal	58 (52 to 64)	150 (136 to 165)	223 (495 to 601)	313 (1105 to 1349)	412 (1455 to 1970)	512 (1903 to 2319)	612 (2274 to 2899)	712 (2517 to 3592)	812 (2515 to 3639)	912 (2523 to 3715)
Espírito Santo	898 (810 to 988)	1226 (1108 to 1350)	1651 (1495 to 1819)	2102 (1902 to 2317)	2623 (2357 to 2912)	3217 (2885 to 3516)	3812 (3277 to 4004)	4407 (3299 to 4745)	4021 (3298 to 4771)	4021 (3283 to 4888)
Goias	1098 (985 to 1208)	1760 (1585 to 1940)	2634 (2377 to 2897)	3425 (3070 to 3772)	4082 (3638 to 4517)	5130 (4603 to 5651)	6154 (5508 to 6795)	6896 (5624 to 8183)	6969 (5675 to 8238)	7030 (5651 to 8457)
Maranhão	1736 (1568 to 1908)	2614 (2371 to 2866)	3201 (2904 to 3510)	4161 (3766 to 4569)	5031 (4525 to 5541)	5959 (5386 to 6543)	7058 (6370 to 7511)	8236 (6850 to 9629)	8383 (6899 to 9922)	8527 (6914 to 10245)
Mato Grosso	208 (188 to 228)	367 (332 to 403)	671 (610 to 734)	1182 (1074 to 1297)	1980 (1783 to 2185)	2571 (2324 to 2821)	3108 (2808 to 3418)	3583 (2981 to 4231)	3634 (2981 to 4302)	3678 (2987 to 4417)
Mato Grosso do Sul	346 (311 to 382)	576 (520 to 634)	974 (877 to 1075)	1419 (1280 to 1562)	1791 (1603 to 1995)	2140 (1932 to 2363)	2519 (2269 to 2780)	2853 (2365 to 3406)	2887 (2331 to 3464)	2916 (2355 to 3548)
Minas Gerais	8193 (7484 to 8934)	10208 (9348 to 11172)	11958 (10936 to 13054)	13841 (12613 to 15158)	15963 (14447 to 17623)	18385 (16752 to 20136)	20255 (18448 to 22224)	21658 (18255 to 25411)	21798 (18049 to 25873)	21910 (17967 to 26304)
Pará	1192 (1078 to 1308)	1616 (1472 to 1772)	2251 (2046 to 2466)	3494 (3182 to 3836)	4866 (4375 to 5376)	6306 (5732 to 6913)	7849 (7147 to 8596)	9329 (7629 to 10749)	9264 (7646 to 10996)	9392 (7640 to 11260)
Pernambuco	1807 (1632 to 1992)	2120 (1913 to 2332)	2477 (2238 to 2722)	3160 (2590 to 3160)	3244 (2895 to 3593)	3589 (3236 to 3949)	3987 (3580 to 4405)	4403 (3616 to 5204)	4427 (3610 to 5297)	4469 (3612 to 5381)
Paraná	2297 (2074 to 2538)	4454 (4049 to 4903)	7034 (6385 to 7736)	7852 (7107 to 8704)	8565 (7697 to 9500)	9816 (8906 to 10819)	10728 (9701 to 11847)	11443 (9488 to 13586)	11516 (9463 to 13737)	11568 (9377 to 14109)
Pernambuco	3575 (3255 to 3942)	4372 (3974 to 4812)	5423 (4955 to 5965)	6447 (5866 to 7109)	7267 (6567 to 8075)	8250 (7484 to 9114)	9262 (8387 to 10242)	10		

Paraguay	1367 (1276 to 1461)	1817 (1671 to 1961)	2345 (2158 to 2534)	3003 (2771 to 3237)	4043 (3692 to 4381)	5146 (4728 to 5584)	6148 (5390 to 6908)	7002 (5758 to 8195)	7089 (5819 to 8407)	7169 (5861 to 8461)
North Africa and Middle East	14957 (111699 to 118253)	19584 (141911 to 150452)	258302 (188131 to 199349)	339192 (251272 to 265783)	420541 (330202 to 348439)	517741 (406951 to 434269)	606147 (502626 to 533106)	614944 (586455 to 625980)	619444 (593052 to 636622)	623000 (599578 to 646200)
North Africa and Middle East	14957 (111699 to 118253)	19584 (141911 to 150452)	258302 (188131 to 199349)	339192 (251272 to 265783)	420541 (330202 to 348439)	517741 (406951 to 434269)	606147 (502626 to 533106)	614944 (586455 to 625980)	619444 (593052 to 636622)	623000 (599578 to 646200)
Afghanistan	7420 (5353 to 9249)	9085 (7460 to 10753)	11124 (9649 to 12562)	13433 (12458 to 14483)	19943 (8649 to 11276)	15936 (12763 to 18947)	21938 (16200 to 27858)	29275 (20009 to 38599)	30228 (20390 to 39369)	31222 (21632 to 40882)
Algeria	9920 (8334 to 9505)	10929 (9763 to 12066)	15708 (12473 to 14952)	18614 (17017 to 20333)	25288 (23126 to 27325)	31021 (28642 to 33546)	36253 (33430 to 39105)	42909 (36934 to 48666)	45586 (37403 to 49685)	44198 (37361 to 50961)
Bahrain	117 (109 to 125)	155 (144 to 167)	217 (201 to 234)	345 (320 to 368)	506 (470 to 544)	646 (602 to 695)	1254 (1171 to 1340)	1494 (1378 to 1596)	1514 (1409 to 1618)	1530 (1421 to 1647)
Egypt	20218 (18844 to 21516)	25917 (24223 to 27724)	34841 (31676 to 38196)	43699 (39757 to 47654)	55333 (50225 to 60508)	67264 (61466 to 72972)	84113 (75661 to 92444)	94133 (93549 to 111044)	102323 (95374 to 112630)	105427 (97545 to 115666)
Iran	16790 (15674 to 17969)	21703 (19661 to 23731)	29146 (26501 to 31695)	39953 (36295 to 43828)	57100 (51975 to 61981)	66248 (60446 to 72236)	76073 (70648 to 81525)	84358 (77386 to 92001)	84961 (76837 to 92808)	85356 (76864 to 93931)
Alborz	198 (178 to 218)	376 (323 to 430)	636 (551 to 721)	898 (772 to 1026)	1453 (1255 to 1646)	1967 (1699 to 2234)	2399 (2123 to 2662)	2901 (2532 to 3277)	2945 (2533 to 3354)	2981 (2534 to 3426)
Ardebil	451 (409 to 493)	537 (470 to 606)	667 (584 to 749)	894 (780 to 1011)	1166 (1020 to 1310)	1235 (1082 to 1393)	1288 (1155 to 1421)	1307 (1153 to 1468)	1305 (1143 to 1473)	1302 (1127 to 1483)
Bushehr	131 (119 to 145)	202 (176 to 229)	292 (256 to 331)	439 (386 to 499)	703 (621 to 791)	795 (700 to 899)	1022 (924 to 1127)	1243 (1105 to 1400)	1261 (1110 to 1423)	1276 (1111 to 1458)
Chahar Mahal and Bakhtiari	218 (197 to 240)	267 (233 to 304)	330 (289 to 373)	477 (411 to 546)	726 (655 to 821)	822 (715 to 937)	912 (817 to 1011)	1010 (886 to 1140)	1024 (878 to 1154)	1024 (878 to 1154)
East Azarbaijan	1483 (1348 to 1631)	1794 (1568 to 2046)	2159 (1895 to 2434)	2703 (2371 to 3079)	3436 (3002 to 3887)	3519 (3081 to 3969)	3787 (3414 to 4180)	4109 (3605 to 4606)	4100 (3593 to 4656)	4129 (3564 to 4702)
Fars	591 (532 to 650)	1053 (920 to 1194)	1693 (1484 to 1908)	2451 (2137 to 2727)	3627 (3186 to 4096)	4121 (3619 to 4645)	4646 (4181 to 5128)	5056 (4470 to 5681)	5086 (4445 to 5754)	5104 (4428 to 5834)
Gilan	783 (712 to 861)	1029 (853 to 1155)	1556 (1180 to 1556)	1801 (1570 to 2047)	2288 (2006 to 2569)	2363 (2064 to 2667)	2523 (2270 to 2846)	2617 (2312 to 2938)	2611 (2280 to 2950)	2614 (2263 to 2973)
Golestan	603 (416 to 508)	652 (453 to 594)	965 (555 to 721)	1253 (796 to 1045)	1672 (1174 to 1526)	1734 (1340 to 1732)	1782 (1618 to 2001)	1812 (1733 to 2222)	1763 (1718 to 2240)	1740 (1708 to 2276)
Hamadan	547 (547 to 664)	674 (674 to 883)	883 (841 to 1090)	1205 (1088 to 1427)	1571 (1468 to 1890)	1919 (1515 to 1963)	2171 (1625 to 1997)	1919 (1545 to 1978)	1976 (1523 to 1983)	1976 (1493 to 1991)
Hormozgan	170 (170 to 210)	210 (244 to 325)	296 (349 to 456)	427 (489 to 651)	524 (789 to 1033)	606 (1045 to 1365)	612 (1398 to 1740)	606 (1681 to 2167)	612 (1677 to 2215)	612 (1682 to 2262)
Ilam	88 (79 to 97)	122 (106 to 139)	182 (158 to 206)	296 (256 to 337)	427 (389 to 500)	524 (459 to 594)	606 (510 to 626)	612 (535 to 681)	612 (532 to 689)	612 (529 to 699)
Isfahan	876 (794 to 966)	1181 (1034 to 1344)	1599 (1385 to 1826)	2427 (2121 to 2765)	3777 (3331 to 4269)	4917 (3730 to 4847)	5356 (4451 to 5443)	5356 (4756 to 6021)	5356 (4725 to 6107)	5356 (4679 to 6178)
Kerman	817 (746 to 895)	879 (681 to 877)	1316 (774 to 989)	1855 (1155 to 1492)	2283 (1635 to 2089)	2830 (2015 to 2569)	3368 (2657 to 3237)	3400 (2996 to 3779)	3423 (2996 to 3828)	3423 (2991 to 3901)
Kermanshah	491 (446 to 539)	657 (572 to 743)	879 (772 to 989)	1197 (1042 to 1355)	1880 (1477 to 1901)	2010 (1645 to 2116)	1998 (1794 to 2199)	1998 (1767 to 2253)	1998 (1748 to 2263)	1998 (1726 to 2275)
Khorasan-e-Razavi	1405 (1287 to 1552)	1740 (1535 to 1980)	2163 (1914 to 2445)	3147 (2776 to 3583)	4720 (4164 to 5337)	5177 (4567 to 5877)	6091 (5517 to 6736)	6799 (6063 to 7665)	6888 (6020 to 7823)	6888 (6018 to 7886)
Khuzestan	1327 (1208 to 1451)	1473 (1287 to 1663)	2417 (1634 to 2082)	4100 (2119 to 2727)	5922 (2817 to 3660)	7203 (3615 to 4595)	8492 (4188 to 5173)	9922 (4425 to 5583)	10017 (4379 to 5643)	10017 (4342 to 5702)
Kohgiluyeh and Boyer-Ahmad	76 (69 to 83)	123 (107 to 139)	188 (164 to 212)	301 (262 to 341)	484 (423 to 565)	639 (517 to 666)	817 (604 to 741)	925 (667 to 851)	925 (670 to 866)	925 (667 to 866)
Kurdistan	526 (475 to 580)	585 (509 to 665)	878 (591 to 768)	1144 (771 to 1810)	1531 (1085 to 1245)	1843 (1253 to 1617)	2197 (1369 to 1692)	1697 (1492 to 1919)	1711 (1488 to 1929)	1722 (1480 to 1970)
Lorestan	652 (589 to 718)	669 (579 to 762)	765 (667 to 865)	1113 (962 to 1267)	1550 (1348 to 1761)	1694 (1477 to 1906)	1801 (1610 to 1990)	1797 (1577 to 2026)	1793 (1544 to 2027)	1786 (1528 to 2049)
Markazi	242 (218 to 266)	465 (404 to 527)	766 (668 to 867)	943 (820 to 1072)	1197 (1049 to 1350)	1305 (1139 to 1476)	1431 (1288 to 1580)	1462 (1284 to 1638)	1460 (1272 to 1652)	1454 (1262 to 1658)
Mazandaran	1156 (1055 to 1259)	1225 (1076 to 1381)	1397 (1227 to 1561)	1895 (1657 to 2138)	2571 (2267 to 2881)	2804 (2465 to 3144)	3115 (2817 to 3416)	3485 (3080 to 3901)	3512 (3076 to 3943)	3530 (3060 to 4013)
North Khorasan	169 (153 to 187)	213 (185 to 243)	271 (237 to 309)	405 (352 to 463)	626 (546 to 713)	744 (649 to 845)	888 (796 to 988)	882 (775 to 996)	878 (764 to 1000)	873 (752 to 1003)
Qazvin	439 (400 to 485)	469 (397 to 548)	531 (439 to 633)	659 (572 to 759)	951 (836 to 1071)	1117 (974 to 1268)	1217 (1098 to 1345)	1330 (1178 to 1499)	1330 (1165 to 1524)	1343 (1164 to 1538)
Qom	104 (94 to 115)	211 (183 to 241)	372 (326 to 424)	496 (434 to 570)	734 (645 to 835)	839 (839 to 1084)	1150 (1036 to 1280)	1390 (1235 to 1578)	1412 (1237 to 1616)	1430 (1241 to 1647)
Semnan	95 (86 to 105)	157 (136 to 178)	249 (215 to 283)	344 (293 to 395)	468 (404 to 530)	545 (472 to 617)	631 (562 to 697)	754 (658 to 847)	776 (661 to 867)	776 (664 to 886)
Sistan and Baluchistan	423 (383 to 467)	442 (386 to 502)	526 (461 to 596)	858 (747 to 976)	1465 (1292 to 1652)	2029 (1776 to 2301)	2585 (2328 to 2862)	3078 (2716 to 3461)	3126 (2723 to 3550)	3167 (2738 to 3619)
South Khorasan	234 (211 to 256)	292 (254 to 330)	366 (318 to 412)	501 (435 to 567)	689 (584 to 751)	848 (559 to 723)	917 (604 to 743)	829 (751 to 956)	829 (670 to 981)	829 (765 to 1010)
Tehran	1229 (1153 to 1356)	2429 (2118 to 2748)	3629 (3718 to 4777)	5144 (4912 to 6430)	7225 (7225 to 9303)	9319 (9163 to 11670)	11311 (11070 to 13581)	13581 (12532 to 15866)	14248 (12556 to 16114)	14353 (12496 to 16407)
West Azarbaijan	573 (519 to 634)	863 (754 to 980)	1214 (1066 to 1376)	1624 (1425 to 1852)	2231 (2052 to 2645)	2686 (2369 to 3041)	3474 (2812 to 3442)	3498 (3091 to 3909)	3498 (3067 to 3964)	3513 (3045 to 4042)
Yazd	208 (188 to 230)	254 (220 to 291)	308 (266 to 354)	423 (367 to 485)	569 (596 to 780)	723 (757 to 989)	865 (971 to 1199)	1186 (1043 to 1346)	1078 (1040 to 1365)	1198 (1035 to 1383)
Zanjan	552 (499 to 605)	549 (467 to 643)	680 (478 to 710)	900 (584 to 776)	977 (788 to 1021)	1091 (847 to 1121)	1091 (932 to 1151)	1091 (959 to 1223)	1091 (950 to 1240)	1091 (942 to 1244)
Iraq	5282 (4958 to 5622)	7064 (6450 to 7661)	9730 (8733 to 10729)	13715 (12331 to 14882)	18417 (16728 to 20074)	25133 (21590 to 29077)	31802 (24192 to 38837)	39929 (29795 to 50226)	41224 (29867 to 51522)	41224 (29163 to 52061)
Jordan	460 (349 to 573)	744 (608 to 880)	1303 (1136 to 1477)	2281 (2115 to 2452)	3736 (3398 to 4091)	4819 (4385 to 5267)	6174 (6711 to 8181)	7450 (10477 to 12545)	11514 (10691 to 13029)	12325 (11066 to 13681)
Kuwait	101 (91 to 111)	281 (260 to 302)	404 (724 to 828)	569 (1312 to 1496)	719 (1554 to 1881)	1064 (1720 to 2108)	1404 (2774 to 3232)	1819 (3890 to 4884)	2000 (3971 to 5067)	2000 (4033 to 5277)
Lebanon	1285 (1196 to 1367)	1693 (1488 to 1903)	2197 (2047 to 2355)	2509 (2183 to 2841)	3561 (2460 to 3517)	4176 (3198 to 3966)	5449 (3809 to 4546)	5540 (4776 to 6355)	5540 (4700 to 6382)	5540 (4674 to 6394)
Libya	1068 (992 to 1140)	1413 (1281 to 1553)	1892 (1721 to 2054)	3070 (2779 to 3347)	5093 (3797 to 4648)	6800 (4592 to 5598)	8215 (5628 to 6722)	9504 (5767 to 7824)	6871 (5810 to 7906)	6871 (5809 to 7977)
Morocco	4206 (8601 to 9881)	4206 (11214 to 12857)	4206 (14526 to 16838)	4206 (18879 to 21986)	4206 (23021 to 27398)	4206 (26803 to 32630)	4206 (30433 to 36779)	4206 (33020 to 40259)	4206 (33058 to 40794)	4206 (33142 to 41370)
Oman	451 (295 to 602)	659 (484 to 833)	970 (762 to 1175)	1422 (1212 to 1640)	1984 (1808 to 2165)	2329 (2120 to 2529)	2828 (2644 to 3016)	4318 (3992 to 4638)	4514 (4228 to 4812)	4704 (4354 to 5061)
Palestine	800 (671 to 936)	908 (808 to 1011)	1113 (1015 to 1215)	1464 (1259 to 1674)	2047 (1819 to 2280)	3020 (2753 to 3295)	4124 (3774 to 4468)	4970 (4574 to 5344)	5054 (4634 to 5506)	5136 (4663 to 5613)
Qatar	26 (18 to 33)	57 (43 to 69)	131 (109 to 152)	244 (244 to 301)	445 (403 to 485)	592 (538 to 643)	745 (1625 to 1863)	2827 (2614 to 3032)	2903 (2706 to 3100)	2977 (2746 to 3202)
Saudi Arabia	4285 (3994 to 4589)	4623 (4014 to 5230)	5924 (5357 to 6489)	9562 (8616 to 10643)	15856 (14480 to 17155)	20764 (18764 to 22785)	27945 (26051 to 30019)	36208 (31591 to 40728)	36979 (32069 to 41695)	37704 (32635 to 43017)
Sudan	5958 (5559 to 6331)	7138 (6457 to 7834)	10270 (9339 to 11184)	14966 (13279 to 15842)	20021 (18244 to 21736)	26725 (23692 to 29798)	33861 (31356 to 36811)	41901 (36302 to 47241)	42694 (36654 to 48947)	43419 (36967 to 49714)
Syria	3456 (3225 to 3694)	4768 (4433 to 5104)	6063 (6162 to 7024)	9046 (8391 to 9695)	12718 (11471 to 13900)	16729 (15088 to 18211)	22062 (19789 to 24290)	13988 (11728 to 16181)	14030 (11599 to 16346)	14303 (11466 to 16228)
Tunisia	3719 (3456 to 3972)	4301 (3920 to 4702)	5109 (4648 to 5609)	6541 (5936 to 7171)	8349 (7571 to 9146)	9841 (8931 to 10751)	10791 (9809 to 11788)	11703 (10542 to 12902)	11843 (10553 to 13034)	11843 (10595 to 13166)
Türkiye	21034 (19617 to 22415)	27350 (25464 to 29240)	35766 (33260 to 38148)	45436 (42195 to 48655)	57473 (53610 to 61149)	7054 (58221 to 75645)	7401 (68325 to 79931)	82674 (82161 to 83182)	83201 (77166 to 88893)	83612 (77066 to 89962)
United Arab Emirates	73 (60 to 86)	106 (94 to 118)	250 (231 to 270)	1073 (1002 to 1143)	1871 (1					

	242	277	384	564	778	1030	1369	1778	1826	1873
Gilgit-Baltistan	(189 to 298)	(233 to 327)	(339 to 435)	(504 to 630)	(649 to 930)	(831 to 1255)	(997 to 1778)	(1217 to 2355)	(1284 to 2453)	(1266 to 2458)
	141	153	218	334	531	872	1459	2319	2315	2315
Islamabad Capital Territory	(123 to 158)	(129 to 178)	(192 to 245)	(298 to 371)	(442 to 627)	(769 to 979)	(1221 to 1709)	(1909 to 2429)	(1954 to 2534)	(2011 to 2646)
	6168	7040	9731	13505	17085	21570	27969	38986	39977	39977
Khyber Pakhtunkhwa	(5436 to 6936)	(6341 to 7785)	(8698 to 10879)	(12163 to 14959)	(14496 to 19764)	(19312 to 21406)	(24685 to 33680)	(34650 to 42135)	(34361 to 43802)	(35122 to 45330)
	20347	23478	34457	47677	60131	74416	95303	115468	117872	120162
Punjab	(18408 to 22207)	(21452 to 25351)	(31354 to 37594)	(43604 to 51626)	(52258 to 67810)	(67650 to 84362)	(81579 to 103335)	(105185 to 125985)	(105719 to 130161)	(107576 to 128171)
	5970	7762	12952	19457	25470	31034	40230	50772	61567	52222
Sindh	(5272 to 6782)	(6918 to 8613)	(11485 to 14499)	(17116 to 21113)	(20857 to 28825)	(27560 to 34623)	(34097 to 46758)	(44646 to 56248)	(45116 to 58161)	(46004 to 59206)
	744378	923660	1144661	1394936	1689497	1859397	2014242	2162312	2174906	2185007
Southeast Asia, east Asia, and Oceania	(707868 to 783682)	(862031 to 985603)	(1054236 to 1227131)	(1311659 to 1472700)	(1606761 to 1774023)	(1761863 to 1948976)	(2051970 to 2210434)	(2051970 to 2267618)	(2067884 to 2270383)	(2074129 to 2292836)
	553421	677793	833617	1007133	1217440	1304755	1385491	1464290	1469471	1472775
East Asia	(518444 to 591176)	(618424 to 739111)	(745192 to 915605)	(925796 to 1084136)	(1136272 to 1304833)	(1217993 to 1392709)	(1301451 to 1473823)	(1356381 to 1567835)	(1369815 to 1561989)	(1369752 to 1579504)
	532488	654108	803248	971250	1176458	1259086	1336938	1414370	1419485	1422746
China	(499854 to 573300)	(595028 to 715482)	(714205 to 885788)	(889206 to 1048596)	(1096739 to 1263975)	(1172263 to 1346854)	(1252377 to 1425239)	(1305491 to 1518669)	(1318719 to 1512217)	(1318759 to 1530462)
	10568	12873	15709	18001	20591	23404	25363	26279	26342	26392
North Korea	(7120 to 14165)	(9550 to 16348)	(12426 to 18930)	(15297 to 20471)	(18727 to 22437)	(20852 to 25974)	(23398 to 27398)	(22669 to 29963)	(22435 to 30041)	(22353 to 30270)
	7605	10811	14660	17882	20391	22265	23190	23641	23645	23637
Taiwan (province of China)	(7558 to 7651)	(10752 to 10869)	(14591 to 14727)	(17799 to 17964)	(20277 to 20511)	(22122 to 22406)	(23010 to 23374)	(21678 to 25466)	(21519 to 25630)	(21439 to 25875)
	2655	3291	4140	5196	6550	8346	10666	13286	13608	13928
Oceania	(2336 to 2964)	(3083 to 3512)	(3943 to 4342)	(4973 to 5419)	(5983 to 7092)	(7949 to 8716)	(10092 to 11258)	(12048 to 14389)	(12282 to 14959)	(12507 to 15293)
	20	21	28	33	49	58	57	51	50	50
American Samoa	(18 to 21)	(19 to 22)	(26 to 30)	(31 to 36)	(45 to 52)	(55 to 63)	(53 to 61)	(47 to 55)	(47 to 54)	(46 to 53)
	15	19	22	18	19	19	18	18	18	18
Cook Islands	(14 to 16)	(18 to 20)	(20 to 23)	(17 to 20)	(17 to 20)	(17 to 20)	(17 to 20)	(16 to 19)	(16 to 19)	(16 to 19)
	297	408	538	657	758	816	873	917	921	924
Fiji	(276 to 317)	(372 to 446)	(485 to 589)	(598 to 720)	(690 to 829)	(739 to 892)	(797 to 948)	(844 to 990)	(844 to 1002)	(839 to 1016)
	61	69	87	108	137	159	164	161	166	159
Guam	(57 to 65)	(64 to 73)	(81 to 94)	(101 to 116)	(121 to 146)	(149 to 170)	(153 to 176)	(148 to 171)	(140 to 170)	(147 to 171)
	30	37	46	62	74	87	105	118	120	121
Kiribati	(28 to 32)	(34 to 40)	(43 to 50)	(57 to 67)	(69 to 80)	(81 to 94)	(98 to 112)	(107 to 128)	(109 to 131)	(108 to 134)
	12	17	24	34	45	53	55	56	56	56
Marshall Islands	(8 to 15)	(13 to 21)	(19 to 28)	(30 to 38)	(42 to 49)	(48 to 57)	(51 to 59)	(49 to 62)	(49 to 63)	(49 to 64)
	4	5	6	8	10	10	11	11	11	11
Federated States of Micronesia	(39 to 44)	(46 to 59)	(53 to 80)	(72 to 99)	(94 to 114)	(102 to 117)	(98 to 112)	(90 to 115)	(89 to 117)	(90 to 116)
	4	5	7	9	11	11	11	11	11	11
Nauru	(3 to 4)	(4 to 5)	(7 to 8)	(8 to 11)	(9 to 11)	(10 to 12)	(10 to 11)	(10 to 12)	(10 to 12)	(10 to 12)
	5	5	5	4	2	2	2	2	2	2
Niue	(4 to 5)	(5 to 5)	(5 to 6)	(3 to 4)	(2 to 3)	(2 to 2)	(1 to 2)	(1 to 2)	(1 to 2)	(1 to 2)
	5	7	17	10	7	7	5	4	4	4
Northern Mariana Islands	(4 to 5)	(6 to 8)	(9 to 10)	(16 to 18)	(42 to 48)	(68 to 77)	(51 to 59)	(45 to 53)	(45 to 52)	(45 to 52)
	7	9	13	11	20	18	18	18	18	18
Palau	(7 to 8)	(8 to 10)	(10 to 12)	(12 to 14)	(14 to 17)	(18 to 21)	(17 to 20)	(16 to 20)	(16 to 20)	(16 to 20)
	1714	2072	2551	3201	4103	5518	7540	9886	10175	10462
Papua New Guinea	(1408 to 2008)	(1870 to 2286)	(2369 to 2749)	(2999 to 3411)	(3553 to 4637)	(5145 to 5876)	(7000 to 8107)	(8706 to 10974)	(8890 to 11495)	(9096 to 11787)
	87	115	148	161	169	180	191	208	211	214
Samoa	(81 to 93)	(106 to 123)	(137 to 145)	(148 to 174)	(157 to 182)	(166 to 193)	(176 to 205)	(190 to 226)	(192 to 232)	(193 to 236)
	104	136	171	224	239	245	256	268	267	264
Solomon Islands	(97 to 111)	(125 to 145)	(160 to 182)	(212 to 255)	(309 to 371)	(412 to 480)	(507 to 591)	(572 to 645)	(571 to 767)	(579 to 780)
	2	2	2	2	2	2	2	1	1	1
Tokelau	(2 to 2)	(2 to 2)	(2 to 2)	(1 to 2)	(1 to 2)	(1 to 2)	(1 to 1)	(1 to 1)	(1 to 1)	(1 to 2)
	50	68	87	97	99	106	106	106	106	106
Tonga	(46 to 54)	(61 to 74)	(79 to 95)	(89 to 107)	(90 to 108)	(93 to 113)	(99 to 114)	(97 to 115)	(96 to 115)	(96 to 117)
	4	5	6	8	10	10	11	12	12	12
Tuvalu	(4 to 4)	(5 to 6)	(5 to 6)	(8 to 9)	(9 to 10)	(9 to 11)	(10 to 12)	(11 to 14)	(11 to 14)	(11 to 14)
	51	65	89	119	152	194	248	300	307	313
Vanuatu	(48 to 55)	(58 to 73)	(81 to 97)	(111 to 128)	(141 to 163)	(180 to 208)	(230 to 266)	(277 to 323)	(286 to 328)	(291 to 336)
	188302	241976	306904	382607	465507	542836	618086	684735	691826	698305
Southeast Asia	(182188 to 194573)	(232753 to 251733)	(295330 to 318941)	(373322 to 394460)	(450828 to 481579)	(512516 to 573172)	(598873 to 638587)	(659738 to 711897)	(667215 to 718646)	(670177 to 727998)
	4404	5868	7557	8026	10273	12533	14523	16595	16832	17044
Cambodia	(4106 to 4715)	(5370 to 6367)	(6625 to 8470)	(6618 to 9450)	(9099 to 11507)	(11531 to 13602)	(13303 to 15716)	(14199 to 18858)	(14353 to 19152)	(14539 to 19614)
	79502	98372	123300	153735	184983	211679	241527	272627	275905	278914
Indonesia	(74181 to 84930)	(91366 to 105707)	(113654 to 132319)	(144367 to 163431)	(172490 to 197569)	(182890 to 240475)	(223572 to 257593)	(252081 to 293115)	(257341 to 293507)	(256923 to 300109)
	1265	1628	2110	2775	3519	4096	4551	5193	5265	5331
Aceh	(1144 to 1387)	(1388 to 1894)	(1801 to 2446)	(2510 to 3031)	(3184 to 3868)	(3341 to 4880)	(4121 to 4990)	(4623 to 5756)	(4770 to 5767)	(4733 to 5902)
	1562	1845	2205	2588	2906	3355	3909	4393	4437	4476
Bali	(1405 to 1723)	(1564 to 2158)	(1852 to 2582)	(2341 to 2838)	(2617 to 3195)	(2730 to 4019)	(3523 to 4301)	(3906 to 4887)	(4009 to 4882)	(3972 to 4996)
	332	415	525	680	845	1038	1480	1848	1848	1805
Bangka-Belitung Islands	(301 to 363)	(349 to 479)	(444 to 604)	(616 to 743)	(763 to 925)	(834 to 1204)	(1122 to 1355)	(1307 to 1611)	(1338 to 1626)	(1342 to 1664)
	1948	2047	2560	3085	3650	4030	4081	4188	4203	4214
Banten	(1758 to 2132)	(1739 to 2360)	(2172 to 2962)	(3776 to 4550)	(7292 to 8804)	(8456 to 12239)	(9817 to 11844)	(10640 to 13097)	(10835 to 13133)	(10818 to 13412)
	389	448	564	805	1223	1528	1755	2012	2041	2068
Bengkulu	(353 to 429)	(382 to 521)	(482 to 658)	(733 to 881)	(1108 to 1343)	(1256 to 1826)	(1594 to 1927)	(1805 to 2229)	(1854 to 2238)	(1849 to 2290)
	276	370	514	609	801	1194	1072	1202	1202	1210
Gorontalo	(249 to 302)	(316 to 426)	(440 to 595)	(554 to 663)	(559 to 675)	(654 to 954)	(975 to 1171)	(1074 to 1318)	(1093 to 1317)	(1085 to 1335)
	2517	3419	4824	6692	8558	9103	10526	10739	10526	10739
Jakarta	(2282 to 2756)	(2921 to 3929)	(4099 to 5569)	(6110 to 7289)	(7771 to 9371)	(7450 to 10796)	(8655 to 10385)	(9451 to 11598)	(9667 to 11608)	(9619 to 11825)
	710	860	1106	1511	2080	2626	3148	3609	3609	3609
Jambi	(639 to 781)	(729 to 995)	(938 to 1295)	(1366 to 1659)	(1877 to 2298)	(2134 to 3154)	(2837 to 3473)	(3143 to 3934)	(3226 to 3922)	(3207 to 4002)
	12549	15538	19742	24529	32628	43514	49375	48903	49810	49810
West Java	(11456 to 13701)	(13514 to 17602)	(17106 to 22402)	(22455 to 26704)	(26205 to 31288)	(29625 to 41563)	(39879 to 47646)	(44334 to 53733)	(45223 to 54009)	(44933 to 54975)
	13972	17917	22333	26582	29572	30993	33147	37667	38067	38067
Central Java	(12793 to 15251)	(15605 to 20505)	(19401 to 25445)	(24482 to 28858)	(27130 to 32327)	(25908 to 36735)	(30318 to 36248)	(33709 to 41087)	(34509 to 41193)	(34344 to 42032)
	17641	21687	26197	30355	33645	35816	38106	41435	41435	41435
East Java	(16117 to 19181)	(18823 to 24643)	(22763 to 29659)	(27926 to 33142)	(30704 to 36672)	(29743 to 41947)	(34800 to 41588)	(37340 to 45579)	(38037 to 45480)	(37782 to 46179)
	1302	1606	2027	2645	3342	3847	4513	5229	5229	5635
West Kalimantan	(1179 to 1426)	(1365 to 1867)	(1717 to 2341)	(2405 to 2893)	(3030 to 3662)	(3158 to 4583)	(4080 to 4964)	(4830 to 6018)	(502 to 6062)	(5045 to 6253)
	1131	1318	1710	2171	2895	3747	4488	5229	4102	4858
South Kalimantan	(1018 to 1245)	(1139 to 1586)	(1434 to 1989)	(1964 to 2383)	(2422 to 2960)	(2639 to 3934)	(3464 to 4228)	(3634 to 4529)	(3696 to 4491)	(3650 to 5371)
	441	541	704	988	1430	1829	2242	2665	2713	2757
Central Kalimantan	(398 to 483)	(457 to 623)	(596 to 807)	(895 to 1079)	(1287 to 1570)	(1474 to 2176)	(2021 to 2456)	(2372 to 2946)	(2451 to 2967)	(2455 to 3043)
	455	555	735	1089	1689	2331	3034	3715	3789	3859
East Kalimantan	(470 to 501)	(625 to 852)	(926 to 1198)	(1537 to 1865)	(1912 to 2792)	(2756 to 3340)	(3327 to 4132)	(4248 to 4162)	(3432 to 4290)	
	68	90	130	181	242	352	525	689	707	725
North Kalimantan	(62 to 75)	(77 to 104)	(110 to 150)	(164 to 198)	(219 to 266)	(285 to 422)	(474 to 576)	(615 to 762)	(641 to 774)	(648 to 800)
	193	205	255	444	1010	1404	1685	2167	2226	2282
Riau Islands	(175 to 212)	(175 to 237)	(218 to 295)	(404 to 486)	(916 to 1109)	(1156 to 1666)	(1530 to 1846)	(1946 to 2396)	(2019 to 2437)	(2036 to 2526)
	1965	2521								

	4036	5174	6748	8760	10651	11853	13229	14838	15033	15220
North Sumatra	(3664 to 4418)	(4391 to 5942)	(5773 to 7758)	(7999 to 9548)	(9697 to 11654)	(9879 to 14016)	(12053 to 14474)	(13377 to 16374)	(13734 to 16441)	(13645 to 16790)
	1882	2243	2604	2887	3050	3235	3489	3748	3781	3781
Yogyakarta	(1704 to 2085)	(1922 to 2614)	(2233 to 3048)	(2626 to 3194)	(2770 to 3385)	(2671 to 3923)	(3167 to 3868)	(3375 to 4186)	(3420 to 4180)	(3388 to 4243)
	1714	2135	2655	3283	4169	5388	7181	9378	11811	15182
Laos	(1229 to 2192)	(1673 to 2627)	(2252 to 3089)	(2949 to 3610)	(3734 to 4576)	(4852 to 5932)	(5718 to 6935)	(6490 to 7851)	(6583 to 8009)	(6610 to 8098)
	6346	8336	10720	13575	17667	23817	31238	40800	51540	63182
Malaysia	(5526 to 7124)	(7819 to 8868)	(9967 to 11408)	(12654 to 14502)	(16289 to 19001)	(22249 to 25456)	(26372 to 30219)	(27284 to 31754)	(27534 to 35744)	(27220 to 35985)
	78	92	121	163	222	290	352	438	505	517
Maldives	(72 to 83)	(85 to 100)	(110 to 130)	(149 to 177)	(207 to 237)	(261 to 299)	(320 to 385)	(439 to 535)	(456 to 571)	(456 to 571)
	488	671	831	987	1096	1214	1268	1274	1273	1272
Mauritius	(458 to 522)	(616 to 726)	(765 to 896)	(899 to 1079)	(1102 to 1171)	(1130 to 1302)	(1176 to 1365)	(1111 to 1440)	(1111 to 1429)	(1101 to 1439)
	19177	22857	27965	34363	40438	45267	50080	55296	58578	56420
Myanmar	(17737 to 20470)	(19844 to 25889)	(25549 to 30436)	(31449 to 37180)	(36066 to 44754)	(38334 to 52250)	(45520 to 55600)	(49461 to 60918)	(49554 to 61846)	(50184 to 62791)
	20308	28677	38532	49559	63008	79452	96995	110442	111909	113250
Philippines	(18951 to 21662)	(26660 to 30569)	(36007 to 41057)	(46401 to 52615)	(58854 to 67309)	(73873 to 85076)	(89680 to 102973)	(100037 to 120023)	(101474 to 123576)	(100304 to 125282)
	35	43	54	67	73	82	94	103	104	105
Seychelles	(32 to 37)	(40 to 46)	(50 to 58)	(61 to 72)	(66 to 79)	(75 to 88)	(87 to 100)	(91 to 116)	(90 to 119)	(91 to 121)
	7832	10156	12846	15144	17131	18711	20506	22007	22147	22270
Sri Lanka	(7330 to 8392)	(9232 to 11039)	(11899 to 13828)	(14042 to 16258)	(14920 to 19212)	(16167 to 21215)	(18966 to 22122)	(19581 to 24309)	(19506 to 24886)	(19444 to 25035)
	20609	28137	35778	46647	56765	62519	67776	66738	66728	66683
Thailand	(19103 to 22014)	(26187 to 30006)	(33258 to 38183)	(43463 to 49917)	(53039 to 60702)	(58478 to 66849)	(63183 to 72384)	(58378 to 75112)	(58184 to 75657)	(57543 to 75921)
	451	544	548	582	781	904	1105	1341	1398	1398
Timor-Leste	(393 to 510)	(505 to 579)	(480 to 617)	(542 to 624)	(726 to 835)	(821 to 984)	(1030 to 1176)	(1215 to 1454)	(1228 to 1507)	(1249 to 1544)
	27086	35694	45498	55903	68227	80203	89330	98451	99939	100268
Viet Nam	(25244 to 28950)	(31178 to 40299)	(39918 to 51311)	(51624 to 59893)	(62742 to 73638)	(74523 to 86376)	(82902 to 95676)	(91350 to 105193)	(91320 to 106655)	(92292 to 107845)
	175958	223239	287066	372712	491364	646529	831661	1079249	1106473	1131358
Sub-Saharan Africa	(162782 to 188935)	(210117 to 237168)	(274892 to 299099)	(361809 to 384862)	(479652 to 503138)	(628541 to 665655)	(826746 to 877641)	(1038679 to 1120736)	(1064966 to 1150116)	(1087676 to 1180536)
	19318	25190	32767	41949	54040	70559	90012	110165	135520	159029
Central sub-Saharan Africa	(18398 to 20227)	(22923 to 27472)	(31172 to 34399)	(39010 to 44737)	(50763 to 59274)	(65302 to 81308)	(84899 to 114270)	(105109 to 155027)	(108021 to 159338)	(110280 to 165520)
	4371	5123	5919	7517	10276	14724	20018	26376	31678	37706
Angola	(4077 to 4681)	(4778 to 5475)	(5520 to 6321)	(6527 to 8459)	(8379 to 12347)	(12613 to 16900)	(19785 to 24115)	(27504 to 33667)	(28382 to 34976)	(29055 to 36449)
	1376	1661	2051	2310	2731	3617	4601	5285	5394	5484
Central African Republic	(1070 to 1682)	(1405 to 1939)	(1847 to 2255)	(2092 to 2533)	(2518 to 2968)	(3322 to 3937)	(4121 to 5098)	(4446 to 6175)	(4414 to 6321)	(4507 to 6407)
	797	1018	1311	1760	2402	3155	4197	5205	5301	5392
Congo (Brazzaville)	(626 to 985)	(865 to 1172)	(1188 to 1437)	(1590 to 1920)	(2133 to 2653)	(2795 to 3455)	(3851 to 4533)	(4455 to 5940)	(4539 to 6106)	(4589 to 6240)
	12217	16709	22654	29293	38148	49699	63857	85840	90018	90018
DR Congo	(11457 to 12980)	(14444 to 18930)	(21015 to 24273)	(26438 to 32008)	(34346 to 42288)	(41939 to 58093)	(51408 to 81113)	(60460 to 110240)	(61939 to 113160)	(62963 to 117854)
	187	208	237	296	423	654	1029	1431	1512	1512
Equatorial Guinea	(174 to 200)	(181 to 235)	(203 to 271)	(270 to 323)	(378 to 469)	(545 to 758)	(927 to 1132)	(1301 to 1566)	(1323 to 1610)	(1363 to 1676)
	370	470	594	767	984	1227	1767	1918	1816	1816
Gabon	(344 to 395)	(438 to 501)	(519 to 670)	(656 to 885)	(901 to 1080)	(1086 to 1369)	(1371 to 1623)	(1580 to 1956)	(1606 to 1997)	(1607 to 2015)
	62745	81256	107258	142650	190825	249820	326757	406916	426698	426698
Eastern sub-Saharan Africa	(57501 to 67732)	(76201 to 86523)	(102522 to 112099)	(138408 to 147386)	(183140 to 197109)	(241616 to 258731)	(316665 to 336959)	(389050 to 425319)	(397679 to 436063)	(406099 to 446710)
	2381	3890	4412	5553	7099	9309	12337	16320	17320	17320
Barundi	(1823 to 3012)	(2531 to 3682)	(3407 to 4379)	(4069 to 4754)	(5185 to 5920)	(6507 to 7128)	(8584 to 10045)	(10652 to 13989)	(10929 to 14710)	(11339 to 15001)
	154	189	255	356	463	553	642	727	736	744
Comoros	(129 to 180)	(169 to 208)	(231 to 278)	(331 to 380)	(430 to 495)	(505 to 601)	(569 to 722)	(604 to 852)	(605 to 848)	(612 to 882)
	64	92	121	163	214	281	349	418	428	429
Djibouti	(48 to 79)	(75 to 116)	(127 to 172)	(238 to 285)	(369 to 460)	(546 to 696)	(831 to 962)	(1044 to 1354)	(1060 to 1402)	(1060 to 1448)
	1120	1476	1956	2577	3406	3982	5345	6315	6456	6598
Eritrea	(791 to 1444)	(1149 to 1793)	(1655 to 2261)	(2335 to 2815)	(3034 to 3768)	(3367 to 4647)	(4036 to 6623)	(4499 to 8089)	(4573 to 8294)	(4577 to 8754)
	17417	21873	27664	35019	45069	68419	85165	104514	106722	109398
Ethiopia	(12132 to 22273)	(17127 to 26965)	(23325 to 32010)	(31956 to 38536)	(46301 to 55699)	(61771 to 75429)	(77817 to 92200)	(89393 to 119265)	(91761 to 122629)	(91827 to 125474)
	644	823	1094	1460	2016	2536	2995	3389	3416	3435
Addis Ababa	(453 to 832)	(619 to 1046)	(857 to 1349)	(1273 to 1664)	(1755 to 2295)	(2173 to 2923)	(2641 to 3376)	(2700 to 4113)	(2703 to 4163)	(2703 to 4245)
	273	246	231	308	454	585	744	896	1044	1174
Afar	(192 to 354)	(184 to 316)	(182 to 286)	(269 to 352)	(745 to 976)	(1350 to 1830)	(1401 to 1805)	(1394 to 2115)	(1401 to 2166)	(1413 to 2203)
	5336	6697	8358	10211	13606	16761	19326	22218	22540	22863
Amhara	(3739 to 6862)	(5148 to 8408)	(6839 to 10091)	(9096 to 11489)	(12091 to 15383)	(14654 to 19204)	(17249 to 21623)	(18357 to 26830)	(18450 to 27387)	(18513 to 27906)
	265	360	443	474	491	576	802	1084	1116	1148
Benishangul-Gumuz	(185 to 344)	(272 to 457)	(348 to 547)	(412 to 543)	(428 to 561)	(494 to 667)	(706 to 903)	(870 to 1316)	(888 to 1369)	(906 to 1411)
	107	152	218	269	306	344	394	488	505	505
Dire Dawa	(75 to 194)	(114 to 194)	(171 to 269)	(232 to 303)	(239 to 314)	(260 to 351)	(346 to 444)	(392 to 592)	(394 to 610)	(396 to 623)
	66	90	120	135	157	241	371	497	510	523
Gambella	(46 to 85)	(68 to 114)	(94 to 147)	(118 to 154)	(137 to 179)	(206 to 276)	(327 to 417)	(397 to 601)	(408 to 618)	(414 to 638)
	46	61	83	107	132	163	209	258	263	267
Harari	(32 to 61)	(45 to 78)	(64 to 103)	(93 to 123)	(115 to 152)	(138 to 189)	(183 to 236)	(203 to 316)	(205 to 326)	(207 to 332)
	5055	6074	7465	9262	11416	14062	17160	20662	21678	21678
Oromia	(3517 to 6517)	(4618 to 7634)	(6038 to 9038)	(8799 to 11203)	(14466 to 18537)	(21387 to 27666)	(28234 to 34761)	(32860 to 46818)	(33737 to 48178)	(34164 to 49694)
	700	900	1140	1580	2088	2855	3437	4673	5683	6968
Somali	(482 to 903)	(665 to 1143)	(883 to 1395)	(1366 to 1793)	(2291 to 3393)	(3860 to 5239)	(4753 to 6089)	(5349 to 8053)	(5342 to 8300)	(5465 to 8497)
	3693	4922	6567	8202	10482	13413	17670	22449	22917	23543
Southern Nations, Nationalities, and Peoples	(2531 to 4805)	(3711 to 6284)	(5264 to 7914)	(7210 to 9239)	(9206 to 11861)	(11524 to 15324)	(15570 to 19724)	(18260 to 26778)	(18550 to 27699)	(18916 to 28498)
	1232	1547	2314	3022	3870	5098	6114	7925	8229	8229
Tigray	(853 to 1597)	(1166 to 1987)	(1530 to 2388)	(2021 to 2630)	(2623 to 3433)	(3299 to 4444)	(4331 to 5504)	(4810 to 7233)	(4915 to 7407)	(4898 to 7591)
	5521	7879	11960	16760	23147	31115	40608	48608	50062	50062
Kenya	(5167 to 5879)	(7278 to 8522)	(11031 to 12801)	(15523 to 18079)	(21539 to 24874)	(28770 to 33381)	(37610 to 43795)	(45281 to 51908)	(45514 to 53270)	(46231 to 54034)
	87	124	178	223	315	428	573	688	680	688
Baringo	(78 to 97)	(103 to 147)	(157 to 200)	(197 to 251)	(280 to 355)	(397 to 505)	(509 to 645)	(599 to 750)	(600 to 771)	(605 to 781)
	81	123	186	244	341	451	611	819	899	886
Bomet	(73 to 90)	(102 to 146)	(165 to 209)	(216 to 273)	(302 to 383)	(454 to 574)	(640 to 803)	(820 to 1017)	(797 to 1011)	(783 to 998)
	158	235	380	545	846	1203	1749	2441	1847	1847
Bungoma	(141 to 177)	(194 to 281)	(336 to 430)	(480 to 617)	(750 to 956)	(1431 to 1794)	(1275 to 1625)	(1563 to 1956)	(1589 to 2038)	(1620 to 2102)
	109	147	223	331	467	604	781	962	936	962
Busia	(97 to 122)	(122 to 179)	(196 to 253)	(292 to 377)	(412 to 528)	(533 to 688)	(690 to 888)	(834 to 1051)	(835 to 1083)	(840 to 1102)
	136	176	252	376	484	627	796	967	876	481
Elgeyo Marakwet	(76 to 95)	(112 to 161)	(155 to 197)	(143 to 182)	(222 to 282)	(427 to 541)	(330 to 421)	(407 to 507)	(411 to 527)	(418 to 542)
	84	119	189	283	394	526	679	842	625	429
Embu	(75 to 94)	(99 to 143)	(166 to 214)	(249 to 321)	(348 to 447)	(425 to 548)	(476 to 611)	(549 to 671)	(547 to 708)	(548 to 715)
	31	41	79	137	137	330	703	911	930	949
Garissa	(27 to 35)	(34 to 50)	(70 to 89)	(121 to 154)	(121 to 155)	(292 to 371)	(62 to 795)	(815 to 1015)	(824 to 1046)	(834 to 1073)
	261	350	465	545	680	830	999	1145	1158	1170
Homa Bay	(234 to 289)	(292 to 414)	(413 to 523)	(481 to 612)	(601 to 763)	(733 to 934)	(881 to 1125)	(1017 to 1281)	(1018 to 1307)	(1026 to 1329)
	19	24	34	48	74	110	156	268	282	296
Isiolo	(16 to 21)									

Meru	246 (220 to 273)	368 (307 to 432)	573 (508 to 638)	815 (720 to 907)	1131 (1004 to 1262)	1433 (1267 to 1600)	1666 (1473 to 1862)	1604 (1431 to 1780)	1587 (1394 to 1783)	1567 (1375 to 1767)
Migori	158 (143 to 176)	228 (192 to 271)	324 (287 to 363)	407 (361 to 456)	544 (483 to 611)	736 (652 to 828)	968 (854 to 1087)	1162 (1035 to 1296)	1182 (1042 to 1333)	1200 (1055 to 1359)
Mombasa	145 (130 to 161)	187 (154 to 220)	273 (241 to 305)	361 (318 to 405)	494 (437 to 553)	702 (618 to 787)	982 (866 to 1101)	1201 (1072 to 1333)	1219 (1071 to 1371)	1234 (1080 to 1389)
Muranga	221 (197 to 246)	316 (262 to 373)	479 (422 to 540)	693 (611 to 783)	886 (784 to 1002)	1217 (1099 to 1335)	1611 (1447 to 1775)	1923 (1719 to 2127)	2044 (1840 to 2248)	2109 (1915 to 2303)
Nairobi	303 (274 to 332)	363 (307 to 419)	558 (498 to 618)	823 (739 to 907)	1131 (1024 to 1238)	1513 (1384 to 1642)	1987 (1824 to 2150)	2514 (2292 to 2736)	2667 (2454 to 2880)	2767 (2551 to 2983)
Nakuru	137 (124 to 152)	187 (157 to 220)	325 (289 to 364)	574 (513 to 643)	919 (824 to 1031)	1295 (1159 to 1452)	1661 (1493 to 1856)	2146 (1943 to 2347)	2195 (1998 to 2416)	2240 (1998 to 2517)
Nandi	108 (97 to 120)	151 (127 to 177)	231 (205 to 259)	326 (289 to 366)	469 (419 to 527)	630 (562 to 707)	786 (699 to 882)	1002 (833 to 1028)	940 (833 to 1057)	952 (842 to 1071)
Narok	66 (59 to 74)	91 (76 to 109)	140 (125 to 159)	242 (215 to 274)	409 (363 to 461)	617 (537 to 697)	818 (719 to 917)	1033 (917 to 1150)	1195 (1073 to 1322)	1230 (1089 to 1394)
Nyamira	99 (89 to 111)	149 (124 to 178)	233 (182 to 232)	360 (266 to 464)	536 (466 to 606)	736 (656 to 816)	966 (846 to 1086)	1236 (1096 to 1376)	1311 (1171 to 1451)	1346 (1206 to 1486)
Nyandarua	83 (74 to 93)	119 (98 to 143)	183 (162 to 207)	250 (220 to 283)	374 (331 to 423)	509 (449 to 576)	604 (532 to 684)	724 (655 to 826)	622 (545 to 706)	620 (541 to 710)
Nyeri	172 (154 to 191)	243 (203 to 288)	370 (327 to 416)	513 (452 to 577)	634 (560 to 713)	778 (699 to 857)	922 (816 to 1028)	1076 (955 to 1197)	739 (647 to 837)	740 (644 to 842)
Samburu	36 (32 to 40)	55 (46 to 66)	76 (67 to 86)	85 (76 to 96)	125 (111 to 141)	161 (143 to 182)	239 (211 to 269)	320 (286 to 356)	328 (291 to 371)	337 (297 to 384)
Siaya	154 (137 to 172)	235 (197 to 280)	355 (312 to 400)	469 (412 to 530)	624 (552 to 704)	774 (680 to 875)	881 (773 to 994)	1027 (909 to 1151)	1042 (913 to 1179)	1056 (918 to 1204)
Taita Taveta	57 (50 to 64)	81 (65 to 97)	119 (104 to 135)	161 (142 to 184)	229 (201 to 261)	267 (234 to 303)	298 (260 to 339)	344 (304 to 389)	349 (304 to 399)	353 (305 to 404)
Tana River	28 (25 to 31)	36 (29 to 43)	58 (51 to 67)	102 (89 to 116)	140 (123 to 159)	197 (173 to 224)	251 (220 to 286)	323 (286 to 370)	332 (297 to 378)	340 (296 to 389)
Tharaka Nithi	51 (45 to 57)	73 (54 to 80)	83 (72 to 93)	90 (79 to 102)	142 (89 to 115)	194 (125 to 263)	244 (189 to 300)	314 (244 to 384)	339 (277 to 401)	432 (412 to 450)
Trans Nzoia	55 (49 to 62)	73 (61 to 88)	139 (123 to 157)	286 (252 to 322)	436 (387 to 489)	632 (559 to 709)	853 (755 to 955)	1028 (903 to 1119)	1030 (899 to 1145)	1030 (908 to 1159)
Turkana	96 (85 to 107)	145 (118 to 173)	162 (164 to 211)	296 (142 to 450)	416 (192 to 640)	596 (435 to 757)	796 (633 to 959)	980 (871 to 1093)	972 (858 to 1103)	972 (850 to 1105)
Uasin Gishu	89 (80 to 99)	126 (105 to 150)	333 (189 to 477)	484 (295 to 673)	693 (430 to 956)	931 (615 to 1247)	1221 (854 to 1768)	1471 (1096 to 1846)	1271 (1103 to 1399)	1271 (1126 to 1432)
Vihiga	148 (132 to 166)	221 (180 to 264)	305 (251 to 323)	376 (267 to 447)	511 (330 to 692)	651 (351 to 951)	791 (499 to 983)	941 (524 to 1358)	589 (516 to 678)	589 (510 to 674)
Wajir	46 (41 to 51)	103 (49 to 72)	147 (90 to 116)	177 (130 to 166)	244 (124 to 364)	350 (355 to 453)	532 (647 to 833)	614 (748 to 943)	624 (753 to 966)	624 (760 to 988)
West Pokot	42 (37 to 47)	56 (46 to 66)	177 (85 to 109)	177 (157 to 201)	244 (216 to 276)	350 (310 to 397)	532 (472 to 602)	614 (548 to 690)	624 (547 to 701)	624 (551 to 708)
Madagascar	4261 (3959 to 4533)	5513 (4792 to 6206)	7088 (6397 to 7818)	9215 (8327 to 10107)	11901 (10944 to 12975)	15853 (14255 to 17520)	20430 (18884 to 24001)	27314 (25227 to 29349)	27948 (25782 to 30290)	28557 (26054 to 30956)
Malawi	2961 (2755 to 3166)	3645 (3262 to 4030)	4670 (4216 to 5094)	6530 (5991 to 7119)	8806 (8077 to 10616)	11098 (10184 to 11943)	14457 (13259 to 15630)	18564 (17263 to 19875)	19448 (17486 to 20493)	19448 (17851 to 21031)
Mozambique	4058 (3533 to 4683)	724 (6734 to 7694)	902 (8424 to 9667)	1219 (11419 to 13199)	1530 (11854 to 14908)	1725 (16002 to 19124)	2201 (20996 to 25022)	2801 (27024 to 31768)	3574 (27539 to 32907)	3174 (28241 to 35047)
Rwanda	2520 (2355 to 2700)	3148 (2731 to 3545)	4076 (3626 to 4529)	5399 (4967 to 5840)	7189 (6631 to 7756)	8111 (7418 to 8781)	10429 (9625 to 11268)	12730 (11382 to 14123)	13002 (11517 to 14949)	13270 (11517 to 14949)
Somalia	2435 (2257 to 2603)	2968 (2582 to 3359)	3838 (3475 to 4204)	6172 (5548 to 6760)	7939 (7137 to 8631)	10160 (9182 to 11072)	14870 (11688 to 18104)	20013 (15021 to 24975)	20804 (14979 to 26607)	21607 (15579 to 27030)
South Sudan	2579 (2313 to 2843)	3179 (2896 to 3492)	3930 (3315 to 4535)	4850 (4427 to 5248)	5877 (5393 to 6567)	7266 (6421 to 8086)	9373 (8576 to 10105)	11904 (7891 to 10365)	9413 (8108 to 10720)	9673 (8122 to 11041)
Uganda	5271 (4902 to 5620)	7365 (6861 to 7874)	10310 (9534 to 11125)	13320 (11446 to 15202)	17291 (16035 to 18565)	24260 (22162 to 26278)	32630 (29542 to 35602)	41272 (37162 to 45124)	42304 (37966 to 46634)	43315 (38655 to 48316)
Tanzania	7598 (7060 to 8092)	10302 (9402 to 11195)	13864 (12622 to 15016)	19350 (17719 to 21002)	25837 (23720 to 27939)	34303 (31481 to 37138)	44540 (41273 to 47836)	55869 (49724 to 62264)	57177 (50660 to 63868)	58448 (51504 to 65494)
Zambia	2377 (2216 to 2531)	3309 (2887 to 3704)	4528 (4185 to 4863)	6032 (5648 to 6399)	7936 (7376 to 8502)	9927 (9217 to 10623)	13761 (12923 to 14640)	18512 (16125 to 20781)	19028 (16530 to 21554)	19515 (16772 to 22271)
Southern sub-Saharan Africa	17582 (16411 to 18782)	22910 (21621 to 24332)	30790 (29166 to 32548)	40587 (36692 to 44729)	52418 (48515 to 56545)	63665 (60002 to 67287)	78885 (67130 to 74835)	100220 (72133 to 86409)	96777 (72389 to 87279)	80304 (72893 to 88169)
Botswana	403 (377 to 431)	522 (474 to 570)	676 (603 to 749)	927 (857 to 999)	1319 (1219 to 1413)	1695 (1578 to 1818)	2004 (1855 to 2154)	2328 (2075 to 2595)	2363 (2065 to 2666)	2393 (2079 to 2710)
Eswatini	257 (239 to 275)	337 (302 to 372)	443 (403 to 487)	588 (534 to 640)	806 (731 to 884)	1017 (927 to 1108)	1077 (987 to 1174)	1120 (1051 to 1240)	1150 (1055 to 1249)	1155 (1029 to 1262)
Lesotho	573 (535 to 613)	724 (696 to 840)	991 (895 to 1091)	1231 (1127 to 1368)	1530 (1395 to 1669)	1725 (1575 to 1909)	1869 (1659 to 1991)	2401 (1707 to 2031)	1874 (1706 to 2043)	1874 (1684 to 2067)
Namibia	449 (418 to 478)	575 (537 to 612)	775 (721 to 833)	1044 (909 to 1182)	1404 (1300 to 1511)	1834 (1704 to 1961)	2377 (1958 to 2268)	2431 (2090 to 2656)	2431 (2090 to 2711)	2431 (2093 to 2728)
South Africa	13152 (12211 to 14120)	16939 (15780 to 18039)	22689 (21263 to 24158)	29159 (25440 to 33287)	37013 (33156 to 40940)	45397 (41798 to 48781)	50778 (47161 to 54421)	56029 (49559 to 63222)	56029 (49419 to 63618)	56854 (49727 to 64283)
Eastern Cape	2710 (2458 to 2961)	3252 (2966 to 3539)	3681 (3344 to 4012)	4599 (3808 to 5446)	5921 (5084 to 6775)	6653 (5949 to 7307)	6921 (5850 to 7132)	6566 (5497 to 7675)	6566 (5437 to 7725)	6566 (5398 to 7724)
Free State	1041 (942 to 1148)	1456 (1328 to 1601)	1838 (1677 to 2029)	2216 (1841 to 2684)	2787 (2228 to 2977)	2787 (2507 to 3098)	2745 (2445 to 3013)	2745 (2306 to 3263)	2745 (2285 to 3283)	2745 (2264 to 3298)
Gauteng	2565 (2338 to 2801)	3331 (3046 to 3622)	4421 (4040 to 4812)	5266 (4399 to 6193)	6382 (5534 to 7298)	7872 (7917 to 9622)	8782 (10791 to 12963)	11892 (12389 to 16827)	14837 (12557 to 17148)	15044 (12644 to 17461)
KwaZulu-Natal	2521 (2295 to 2773)	3157 (2886 to 3455)	4584 (4187 to 5014)	6099 (5105 to 7239)	7683 (6661 to 8795)	9528 (8621 to 10485)	10134 (9208 to 11192)	10877 (9087 to 12647)	10877 (9131 to 12793)	10877 (9152 to 12883)
Limpopo	926 (843 to 1021)	1283 (1175 to 1408)	1639 (2113 to 2528)	2303 (2973 to 4213)	3049 (4007 to 5320)	3911 (4871 to 5939)	5391 (4900 to 5929)	6921 (4610 to 6338)	5433 (4563 to 6410)	5433 (4532 to 6419)
Mpumalanga	871 (786 to 958)	1150 (1044 to 1262)	1342 (1220 to 1469)	1750 (1445 to 2086)	2433 (2101 to 2824)	3161 (2833 to 3502)	3921 (3541 to 4328)	4925 (3980 to 5579)	4925 (4053 to 5791)	4925 (4080 to 5846)
North West	772 (694 to 851)	1087 (985 to 1193)	1456 (1497 to 1817)	2303 (1885 to 2761)	3013 (2571 to 3485)	3726 (3321 to 4118)	4633 (3142 to 3882)	5078 (2685 to 3798)	5078 (2611 to 3778)	5078 (2604 to 3768)
Western Cape	455 (409 to 499)	675 (517 to 629)	790 (610 to 741)	1011 (643 to 940)	1231 (743 to 1005)	1464 (474 to 930)	1869 (968 to 1201)	2301 (1210 to 3178)	1499 (1225 to 1772)	1530 (1127 to 1816)
Eastern Cape	1292 (1165 to 1421)	1648 (1489 to 1809)	2190 (1981 to 2330)	2787 (2273 to 3330)	3510 (2978 to 4061)	4530 (3042 to 5013)	5642 (5042 to 6226)	6476 (5376 to 7602)	6541 (5383 to 7729)	6590 (5383 to 7729)
Zimbabwe	2748 (2874 to 3486)	3766 (3021 to 4559)	5214 (4503 to 5919)	7418 (6836 to 8009)	10343 (9506 to 11135)	11985 (11064 to 12884)	13068 (11966 to 14066)	15141 (13433 to 16795)	15379 (13574 to 17250)	15595 (13802 to 17465)
Western sub-Saharan Africa	76313 (64338 to 88631)	93883 (81849 to 106690)	116252 (105118 to 127207)	147533 (138285 to 157731)	193159 (185625 to 200460)	259484 (245992 to 272509)	335910 (33783 to 369320)	463822 (44802 to 486329)	476552 (451000 to 501512)	489828 (462150 to 517876)
Benin	2122 (1598 to 2673)	2296 (1833 to 2700)	2676 (2363 to 3002)	3471 (3220 to 3730)	4851 (4464 to 5252)	6171 (6166 to 7264)	9402 (8569 to 10199)	12677 (11327 to 13995)	13087 (11650 to 14464)	13499 (11844 to 15142)
Burkina Faso	4129 (2893 to 5320)	4812 (3699 to 5969)	5897 (4948 to 6791)	7487 (6725 to 8229)	9528 (8579 to 10488)	12425 (11260 to 13669)	16801 (15232 to 18365)	21559 (20121 to 23073)	22156 (20516 to 23808)	22761 (20948 to 24636)
Cabo Verde	155 (145 to 166)	210 (196 to 225)	284 (265 to 304)	303 (283 to 325)	354 (329 to 379)	451 (420 to 482)	510 (474 to 543)	552 (485 to 619)	556 (488 to 627)	559 (487 to 634)
Cameroon	4554 (3488 to 5566)	5576 (4642 to 6467)	6715 (6001 to 7430)	8088 (7317 to 8830)	10437 (9529 to 11369)	15051 (13584 to 16615)	20973 (19771 to 24205)	29973 (25525 to 34611)	31780 (25888 to 35789)	31780 (26654 to 37155)
Chad	2418 (1636 to 3212)	2967 (2147 to 3786)	3617 (2901 to 4404)	4569 (3882 to 5255)	6026 (5507 to 6558)	8286 (7355 to 9216)	11796 (10918 to 12657)	16486 (14403 to 18779)	17108 (14701 to 19280)	17749 (15191 to 20275)
Côte d'Ivoire	3091 (2874 to 3299)	4138 (3591 to 4650)	5887 (5283 to 6468)	8341 (7545 to 9188)	12198 (11168 to 13205)	16949 (15674 to 18244)	21529 (19537 to 23348)	26129 (23910 to 29359)	27238 (24463 to 30019)	27862 (24857 to 31147)
The Gambia	258 (242 to 274)	302 (274 to 326)	458 (420 to 497)	603 (606 to 719)	828 (899 to 1067)	1051 (1241 to 1460)</				

Senegal	2674 (2065 to 3343)	3537 (2969 to 4122)	4612 (4099 to 5123)	5893 (5372 to 6416)	7632 (7018 to 8238)	9931 (9184 to 10675)	12617 (11538 to 13693)	15270 (13625 to 17004)	15569 (13800 to 17239)	15860 (14009 to 17616)
Sierra Leone	1852 (1580 to 2115)	2204 (2019 to 2397)	2638 (2393 to 2891)	3286 (2965 to 3623)	4152 (3747 to 4569)	4424 (4008 to 4807)	6352 (5721 to 6995)	8382 (7615 to 9187)	8625 (7791 to 9449)	8867 (7944 to 9808)
Togo	1311 (1165 to 1467)	1590 (1460 to 1714)	1968 (1831 to 2100)	2658 (2479 to 2857)	3647 (3228 to 4067)	4854 (4272 to 5471)	6389 (5976 to 6828)	8020 (7029 to 9008)	8198 (7059 to 9224)	8371 (7165 to 9504)

Appendix 2 Table SSB: Population (in thousands) with 95% UIs by location, females, 1950, 1960, 1970, 1980, 1990, 2000, 2010, 2019, 2020, 2021

Location	1950	1960	1970	1980	1990	2000	2010	2019	2020	2021
Global	1263509 (1240538 to 1289164)	1511314 (1484200 to 1556025)	1844763 (1798330 to 1892408)	2225554 (2178761 to 2273987)	2647880 (2597850 to 2701944)	3026589 (2966888 to 3087055)	3458071 (3391403 to 3525424)	3857568 (3757705 to 3963257)	3964466 (3794381 to 4003170)	3931962 (3822504 to 4040401)
Central Europe, eastern Europe, and central Asia	152473 (147718 to 157152)	172175 (166617 to 177956)	190584 (185025 to 196345)	206253 (199797 to 212758)	219839 (212579 to 226682)	218134 (211011 to 225461)	216165 (208990 to 222865)	218467 (206414 to 229841)	218394 (205827 to 230499)	217944 (204997 to 230165)
Central Asia	4713 (4301 to 5151)	1840 (17852 to 19001)	2442 (23693 to 25144)	29867 (28952 to 30767)	3538 (34267 to 36466)	37907 (36014 to 39804)	41522 (38645 to 44220)	47934 (42821 to 53159)	48729 (43240 to 52289)	48729 (43310 to 55181)
Armenia	714 to 821	907 to 1049	1226 to 1397	1503 to 1741	1745 to 1879	1718 to 1839	1619 to 1742	1567 to 1757	1560 to 1754	1553 to 1750
Azerbaijan	1656 to 1766	2064 to 2221	2705 to 2875	3212 to 3458	3753 to 4021	4235 to 4544	4686 to 5029	5171 to 5586	5209 to 5899	5240 to 5984
Georgia	1989 to 2128	2265 to 2425	2541 to 2745	2745 to 2949	2904 to 3127	2507 to 2712	2105 to 2303	1916 to 2115	1899 to 2097	1878 to 2085
Kazakhstan	4014 to 4284	5040 to 5416	6743 to 7214	7705 to 8281	8448 to 9062	7764 to 8362	8396 to 8442	9514 to 10305	9644 to 10507	9763 to 10731
Kyrgyzstan	930 to 993	1163 to 1248	1574 to 1681	1906 to 2044	2281 to 2452	2539 to 2724	2862 to 3065	3368 to 3700	3423 to 3922	3474 to 3999
Mongolia	403 to 429	486 to 528	641 to 689	847 to 907	1080 to 1162	1229 to 1313	1366 to 1462	1631 to 1748	1661 to 1764	1689 to 1813
Tajikistan	857 to 913	1090 to 1168	1525 to 1630	2053 to 2196	2697 to 2909	3176 to 3392	3857 to 4108	4797 to 5395	5012 to 5586	5012 to 5719
Turkmenistan	655 to 698	836 to 902	1130 to 1205	1485 to 1595	1873 to 2014	2124 to 2408	2281 to 2517	2479 to 2704	2502 to 2756	2523 to 2789
Uzbekistan	3440 to 3664	4516 to 4861	6259 to 6703	8290 to 8847	10599 to 11425	12617 to 14454	14352 to 17188	16590 to 20847	16871 to 21412	17147 to 21855
Central Europe	46459 (45173 to 47704)	52166 (50587 to 53756)	56613 (54903 to 58407)	61261 (59264 to 63277)	63833 (61773 to 65904)	62784 (60791 to 64937)	62974 (60209 to 62212)	59058 (57330 to 61939)	59425 (56396 to 61836)	59100 (56396 to 61714)
Albania	616 to 660	766 to 878	986 to 1142	1221 to 1418	1488 to 1723	1485 to 1717	1333 to 1550	1196 to 1495	1172 to 1511	1152 to 1502
Bosnia and Herzegovina	1544 to 1650	1813 to 1954	1959 to 2096	2120 to 2270	2033 to 2432	1933 to 2298	1731 to 2104	1688 to 1914	1688 to 1902	1688 to 1888
Bulgaria	3578 to 3832	3955 to 4338	4425 to 4699	4072 to 4884	4040 to 4759	3794 to 4396	3801 to 3849	3571 to 3889	3541 to 3856	3500 to 3831
Croatia	2032 to 2182	2177 to 2344	2328 to 2503	2487 to 2662	2369 to 2692	2369 to 2539	2191 to 2431	2167 to 2457	2167 to 2433	2167 to 2444
Czechia	4805 to 5134	4891 to 5251	5052 to 5404	5294 to 5674	5251 to 5699	5251 to 5289	5406 to 5381	5399 to 5842	5399 to 5864	5399 to 5896
Hungary	4904 to 5229	5173 to 5531	5304 to 5680	5475 to 5860	5347 to 5782	5074 to 5743	5024 to 5616	5024 to 5658	5024 to 5677	5024 to 5688
Montenegro	215 to 230	247 to 263	299 to 324	325 to 350	375 to 400	322 to 352	314 to 344	314 to 353	314 to 353	314 to 355
North Macedonia	651 to 697	710 to 763	822 to 882	957 to 1026	1024 to 1084	1024 to 1107	1060 to 1144	1076 to 1264	1076 to 1283	1076 to 1275
Poland	13088 to 13985	15353 to 16374	18310 to 19792	19584 to 21939	19747 to 21299	19747 to 21299	19832 to 21345	19832 to 21345	19832 to 21345	19832 to 21345
Romania	6561 to 6926	9680 to 10599	10585 to 11626	11788 to 12484	11865 to 12804	11865 to 12804	10661 to 11437	9809 to 10704	9809 to 11011	9809 to 11055
Serbia	3508 to 3754	3932 to 4216	4366 to 4712	4733 to 5059	4888 to 5262	4913 to 5322	4649 to 4986	4524 to 5033	4500 to 5086	4469 to 5072
Slovakia	1771 to 1780	2071 to 2081	2298 to 2309	2531 to 2543	2703 to 2717	2772 to 2789	2780 to 2801	2780 to 3034	2780 to 3054	2779 to 3050
Slovenia	780 to 831	825 to 888	892 to 963	966 to 1046	1015 to 1124	1021 to 1028	1034 to 1043	1045 to 1130	1045 to 1135	1045 to 1133
Eastern Europe	91301 (86925 to 95987)	101569 (96205 to 107330)	109541 (104183 to 115179)	115125 (108984 to 121581)	120627 (113592 to 127348)	117532 (110649 to 124486)	113402 (106881 to 119653)	112750 (100890 to 122490)	111297 (99650 to 122680)	110564 (98823 to 121863)
Belarus	4191 to 4463	4659 to 5008	5009 to 5328	5267 to 5645	5544 to 5964	5414 to 5818	5158 to 5560	5049 to 5675	5022 to 5686	4983 to 5676
Estonia	594 to 596	674 to 677	734 to 738	791 to 795	835 to 840	746 to 751	712 to 718	696 to 751	696 to 753	696 to 757
Latvia	1091 to 1165	1186 to 1270	1285 to 1379	1360 to 1457	1423 to 1529	1286 to 1372	1148 to 1156	1033 to 1117	1033 to 1110	1009 to 1106
Lithuania	1319 to 1413	1486 to 1596	1663 to 1773	1806 to 1939	1937 to 2083	1873 to 2009	1663 to 1782	1507 to 1632	1490 to 1626	1471 to 1621
Moldova	1376 to 1469	1631 to 1749	1955 to 2085	2160 to 2317	2325 to 2496	2188 to 2398	2007 to 2225	1910 to 2149	1898 to 2199	1883 to 2196
Russia	67246 to 65523	67246 to 65523	67246 to 65523	67246 to 65523	67246 to 65523	67246 to 65523	67246 to 65523	67246 to 65523	67246 to 65523	67246 to 65523
Ukraine	21484 to 22944	24230 to 25972	26497 to 28139	27727 to 29699	28308 to 30323	26379 to 28514	24757 to 27821	23349 to 27941	23349 to 27589	23121 to 27586
High income	318678 (310274 to 326835)	358061 (349630 to 366096)	399467 (390161 to 408529)	434012 (423844 to 443947)	464167 (453851 to 474597)	493278 (481169 to 504619)	527759 (514721 to 539900)	552070 (537208 to 567762)	555907 (539236 to 567861)	555907 (539994 to 569929)
Australasia	4269 to 4552	5209 to 5592	6363 to 6823	7332 to 7909	8477 to 9097	9545 to 10258	10900 to 11657	12616 to 13670	13048 to 13769	13048 to 13936
Australia	971 to 1036	1209 to 1298	1445 to 1547	1629 to 1741	1729 to 1859	1966 to 2112	2244 to 2465	2588 to 2694	2588 to 2807	2588 to 2807
New Zealand	54201 to 57010	62468 to 65904	71690 to 75578	81050 to 85311	91216 to 96212	93971 to 99992	94620 to 98854	94396 to 100156	94396 to 99227	94396 to 99669
High-income Asia Pacific	28 to 30	39 to 45	58 to 68	83 to 96	113 to 131	150 to 176	176 to 206	183 to 236	183 to 239	186 to 241
Brunei	43679 to 46439	45733 to 51966	50430 to 58217	56456 to 64745	59507 to 68208	61266 to 70265	61663 to 71198	60886 to 70823	61168 to 69827	60505 to 70291
Japan	1784 to 1945	2179 to 2378	2745 to 2996	3168 to 3452	3371 to 3683	3564 to 3888	3750 to 4097	3824 to 4218	3824 to 4174	3824 to 4213
Aichi	677 to 712	667 to 722	663 to 720	605 to 741	656 to 788	636 to 698	636 to 646	615 to 656	615 to 652	615 to 652
Akita	601 to 730	676 to 822	689 to 837	733 to 888	716 to 876	716 to 876	716 to 876	716 to 876	716 to 876	716 to 876
Aomori	1126 to 1234	1200 to 1313	1705 to 1864	2396 to 2620	2798 to 3057	2994 to 3272	3141 to 3442	3207 to 3529	3210 to 3503	3210 to 3555
Chiba	796 to 874	793 to 872	765 to 841	733 to 884	814 to 893	803 to 882	770 to 846	720 to 799	713 to 783	706 to 784
Ehime	396 to 436	399 to 440	397 to 437	419 to 461	432 to 476	434 to 479	422 to 464	402 to 447	399 to 439	396 to 441
Fukuoka	1828 to 2000	2080 to 2275	2142 to 2346	2396 to 2631	2549 to 2802	2667 to 2931	2716 to 2983	2741 to 3032	2740 to 2999	2737 to 3030
Fukushima	1081 to 1185	1067 to 1193	1054 to 1138	1067 to 1179	1101 to 1213	1109 to 1225	1061 to 1168	950 to 1062	942 to 1042	934 to 1046
Gifu	798 to 878	856 to 939	931 to 1020	1027 to 1129	1083 to 1187	1104 to 1215	1092 to 1201	1023 to 1151	1023 to 1141	1025 to 1141
Gunma	841 to 923	835 to 919	869 to 957	958 to 1053	1013 to 1112	1041 to 1146	1036 to 1137	998 to 1105	992 to 1091	986 to 1096
Hiroshima	1088 to 1189	1144 to 1253	1271 to 1393	1429 to 1567	1510 to 1627	1510 to 1651	1350 to 1637	1495 to 1623	1462 to 1600	1455 to 1611
Hokkaido	2175 to 2374	2175 to 2374	2175 to 2374	2175 to 2374	2175 to 2374	2175 to 2374	2175 to 2374	2175 to 2374	2175 to 2374	2175 to 2374
Hyogo	1127 to 1189	1203 to 1219	1217 to 1263	1268 to 2939	2680 to 2939	2827 to 3100	2918 to 3197	2913 to 3252	2913 to 3188	2903 to 3206
Ibaraki	1069 to 1166	1114 to 1164	1114 to 1216	1152 to 1433	1451 to 1592	1522 to 1662	1515 to 1657	1454 to 1616	1454 to 1590	1454 to 1597
Ishikawa	506 to 555	517 to 568	534 to 586	588 to 648	613 to 673	613 to 679	593 to 676	587 to 658	587 to 649	587 to 650
Iwate	700 to 765	759 to 832	750 to 803	748 to 824	759 to 825	748 to 820	709 to 778	629 to 717	629 to 700	629 to 698
Kagawa	498 to 545	488 to 535	488 to 536	529 to 582	542 to 594	542 to 594	502 to 575	502 to 557	502 to 549	502 to 552
Kagoshima	963 to 1057	1047 to 1150	948 to 1043	965 to 1062	965 to 1071	965 to 1063	862 to 1021	862 to 960	862 to 938	846 to 941
Kanagawa	1266 to 1384	1724 to 1883	2698 to 2948	3447 to 3772	3940 to 4306	4238 to 4634	4694 to 4985	4704 to 5179	4714 to 5136	4714 to 5208
Kochi	457 to 501	451 to 496	443 to 468	425 to 487	411 to 486	411 to 483	375 to 453	375 to 416	375 to 408	375 to 407
Kumamoto	967 to 1060	985 to 1081	923 to 1013	959 to 1049	938 to 1055	938 to 1055	938 to 1055	938 to 1055	938 to 1055	938 to 1055



	961	1037	1172	1314	1357	1384	1381	1370	1365	1359
Kyōto	(869 to 1057)	(940 to 1142)	(1061 to 1286)	(1189 to 1446)	(1226 to 1494)	(1250 to 1524)	(1249 to 1522)	(1225 to 1525)	(1234 to 1500)	(1215 to 1517)
	774	783	888	919	973	973	967	926	914	914
Mie	(698 to 853)	(704 to 861)	(738 to 902)	(800 to 982)	(847 to 1034)	(874 to 1075)	(865 to 1067)	(825 to 1035)	(828 to 1020)	(815 to 1016)
	853	909	1077	1077	1163	1227	1203	1198	1198	1198
Miyagi	(770 to 934)	(818 to 993)	(855 to 1042)	(970 to 1178)	(1050 to 1271)	(1101 to 1342)	(1107 to 1342)	(1074 to 1332)	(1079 to 1314)	(1061 to 1320)
	569	592	566	614	630	629	613	578	574	569
Miyazaki	(516 to 621)	(536 to 649)	(512 to 619)	(557 to 673)	(571 to 690)	(571 to 690)	(554 to 671)	(518 to 639)	(520 to 629)	(508 to 629)
	1081	1045	1044	1096	1126	1153	1126	1068	1062	1055
Nagano	(981 to 1187)	(946 to 1151)	(946 to 1150)	(992 to 1208)	(1021 to 1245)	(1044 to 1268)	(1020 to 1241)	(959 to 1190)	(964 to 1168)	(944 to 1169)
	854	913	842	850	843	819	775	716	708	700
Nagasaki	(774 to 935)	(828 to 1001)	(770 to 931)	(770 to 931)	(690 to 923)	(742 to 899)	(699 to 851)	(641 to 793)	(625 to 779)	(625 to 778)
	403	405	489	634	724	763	748	715	711	706
Nara	(363 to 440)	(366 to 443)	(441 to 534)	(573 to 692)	(654 to 792)	(689 to 838)	(671 to 820)	(637 to 792)	(643 to 780)	(633 to 783)
	1293	1287	1240	1284	1299	1296	1248	1162	1148	1135
Niigata	(1166 to 1419)	(1162 to 1411)	(1118 to 1361)	(1157 to 1405)	(1172 to 1421)	(1172 to 1419)	(1122 to 1371)	(1036 to 1284)	(1037 to 1263)	(1009 to 1258)
	663	658	629	659	665	656	642	606	600	594
Ōita	(597 to 728)	(591 to 724)	(567 to 693)	(593 to 723)	(598 to 731)	(589 to 722)	(574 to 706)	(538 to 675)	(539 to 660)	(528 to 661)
	875	887	907	985	1018	1032	1026	1000	994	988
Okayama	(798 to 959)	(806 to 976)	(825 to 996)	(894 to 1083)	(928 to 1117)	(938 to 1131)	(931 to 1130)	(900 to 1111)	(903 to 1090)	(890 to 1096)
	347	429	505	575	633	679	722	757	757	758
Okinawa	(312 to 382)	(368 to 491)	(456 to 557)	(517 to 632)	(570 to 697)	(611 to 745)	(648 to 794)	(675 to 838)	(684 to 833)	(676 to 845)
	2001	2781	3868	4345	4566	4491	4626	4665	4663	4660
Osaka	(1808 to 2203)	(2516 to 3061)	(3507 to 4266)	(3940 to 4769)	(4078 to 4932)	(4138 to 5017)	(4197 to 5080)	(4189 to 5177)	(4232 to 5113)	(4179 to 5165)
	500	502	455	464	473	471	458	436	433	430
Saga	(454 to 547)	(455 to 550)	(412 to 499)	(421 to 508)	(428 to 518)	(426 to 516)	(415 to 503)	(391 to 480)	(393 to 474)	(386 to 478)
	1120	1256	1955	2733	3213	3491	3645	3734	3740	3744
Saitama	(1018 to 1225)	(1143 to 1376)	(1780 to 2138)	(2494 to 2983)	(2924 to 3512)	(3176 to 3826)	(3306 to 3988)	(3372 to 4126)	(3400 to 4097)	(3375 to 4144)
	457	447	463	501	522	501	472	454	454	454
Shiga	(415 to 502)	(406 to 491)	(421 to 511)	(508 to 617)	(562 to 695)	(606 to 759)	(654 to 797)	(655 to 807)	(661 to 796)	(652 to 805)
	478	465	415	416	416	406	382	356	351	351
Shimane	(429 to 525)	(418 to 512)	(373 to 458)	(374 to 460)	(374 to 459)	(364 to 447)	(343 to 420)	(316 to 396)	(317 to 390)	(312 to 390)
	1296	1428	1608	1786	1943	1941	1879	1869	1859	1859
Shizuoka	(1172 to 1416)	(1292 to 1568)	(1448 to 1764)	(1609 to 1962)	(1709 to 2080)	(1750 to 2135)	(1744 to 2135)	(1681 to 2086)	(1680 to 2054)	(1657 to 2066)
	815	798	925	929	912	901	1022	989	976	976
Tochigi	(740 to 893)	(724 to 873)	(752 to 908)	(839 to 1015)	(897 to 1088)	(931 to 1126)	(925 to 1124)	(887 to 1095)	(890 to 1079)	(875 to 1082)
	460	447	438	444	440	444	418	377	382	377
Tokushima	(417 to 503)	(407 to 490)	(385 to 464)	(398 to 481)	(404 to 485)	(400 to 482)	(379 to 458)	(347 to 427)	(344 to 418)	(338 to 418)
	3172	4741	5705	5845	5941	6091	6664	7222	7226	7226
Tōkyō	(2878 to 3451)	(4305 to 5189)	(5200 to 6217)	(5320 to 6379)	(5386 to 6488)	(5536 to 6657)	(6032 to 7292)	(6453 to 7905)	(6576 to 7880)	(6536 to 8025)
	317	318	321	325	327	325	294	292	290	290
Tottori	(287 to 351)	(288 to 351)	(277 to 337)	(290 to 356)	(295 to 361)	(295 to 361)	(281 to 346)	(264 to 329)	(264 to 322)	(259 to 324)
	530	541	583	592	591	591	577	545	536	536
Toyama	(481 to 581)	(489 to 593)	(497 to 602)	(525 to 639)	(536 to 649)	(534 to 648)	(520 to 631)	(488 to 603)	(488 to 594)	(479 to 594)
	518	526	575	574	573	573	499	458	488	488
Wakayama	(468 to 569)	(475 to 579)	(496 to 602)	(521 to 632)	(519 to 632)	(517 to 632)	(485 to 591)	(447 to 554)	(446 to 543)	(436 to 545)
	713	703	665	665	665	621	568	568	553	553
Yamagata	(645 to 781)	(636 to 773)	(588 to 718)	(595 to 725)	(596 to 724)	(592 to 722)	(560 to 685)	(507 to 631)	(506 to 618)	(493 to 615)
	797	859	810	843	843	819	724	724	716	724
Yamaguchi	(718 to 871)	(752 to 916)	(731 to 888)	(761 to 929)	(759 to 925)	(738 to 899)	(702 to 858)	(644 to 804)	(641 to 785)	(629 to 786)
	427	410	404	421	442	459	448	422	418	415
Yamanashi	(389 to 467)	(373 to 449)	(366 to 444)	(383 to 460)	(402 to 483)	(417 to 503)	(405 to 491)	(380 to 466)	(380 to 459)	(374 to 460)
	9960	12908	16208	19176	22026	23291	24745	25806	25753	25688
South Korea	(9276 to 10611)	(12010 to 13855)	(15073 to 17347)	(17831 to 20411)	(20456 to 23434)	(21637 to 24837)	(23013 to 26514)	(23887 to 27745)	(24023 to 27542)	(23798 to 27459)
	533	765	1013	1183	1513	1962	2436	2774	2794	2813
Singapore	(496 to 569)	(696 to 829)	(943 to 1078)	(1109 to 1259)	(1416 to 1616)	(1824 to 2095)	(2267 to 2604)	(2559 to 2962)	(2572 to 3014)	(2584 to 3043)
	84519	101872	118141	130381	143845	158414	174120	186382	187371	188192
High-income North America	(79429 to 89614)	(95477 to 107837)	(110937 to 125411)	(121943 to 138491)	(134983 to 152769)	(148403 to 168209)	(163585 to 184867)	(175530 to 199196)	(175530 to 199002)	(175928 to 200230)
	6924	9032	10835	12317	13806	15425	17087	18666	18829	18984
Canada	(6445 to 7392)	(8362 to 9693)	(10052 to 11623)	(11456 to 13196)	(12763 to 14900)	(14322 to 16493)	(15765 to 18286)	(17152 to 20128)	(17439 to 20226)	(17759 to 20352)
	12	16	22	23	26	26	27	27	27	27
Greenland	(11 to 13)	(15 to 18)	(21 to 23)	(23 to 23)	(25 to 26)	(26 to 26)	(24 to 29)	(24 to 29)	(24 to 29)	(24 to 29)
	77580	92821	107280	118308	130010	142959	157003	167686	168513	169178
USA	(72482 to 82759)	(86285 to 98808)	(99931 to 114420)	(109450 to 126259)	(120925 to 138998)	(132954 to 152874)	(146191 to 167816)	(154783 to 180383)	(156471 to 180249)	(156838 to 181462)
	1582	1709	1835	2043	2146	2294	2461	2573	2580	2584
Alabama	(1431 to 1732)	(1547 to 1869)	(1653 to 2018)	(1841 to 2243)	(1941 to 2352)	(2069 to 2513)	(2228 to 2693)	(2294 to 2849)	(2326 to 2825)	(2314 to 2854)
	50	99	142	192	266	304	339	349	349	348
Alaska	(45 to 54)	(90 to 108)	(129 to 156)	(174 to 211)	(241 to 291)	(276 to 333)	(308 to 371)	(313 to 386)	(315 to 383)	(313 to 384)
	378	669	839	1002	1099	1027	966	966	966	966
Arizona	(342 to 415)	(598 to 726)	(851 to 1034)	(1264 to 1545)	(1716 to 2089)	(2331 to 2827)	(2908 to 3531)	(3223 to 4023)	(3293 to 3999)	(3290 to 3968)
	969	1221	1193	1242	1368	1479	1529	1529	1531	1531
Arkansas	(878 to 1061)	(838 to 1013)	(924 to 1118)	(1078 to 1304)	(1125 to 1357)	(1241 to 1496)	(1334 to 1620)	(1372 to 1683)	(1387 to 1674)	(1375 to 1683)
	5410	8037	10420	12199	15190	17074	18792	19824	19933	19933
California	(4932 to 5921)	(7318 to 8806)	(9510 to 11405)	(11086 to 13375)	(13871 to 16629)	(15564 to 18724)	(17171 to 20580)	(17942 to 21890)	(18128 to 21804)	(18043 to 21991)
	672	901	1158	1479	1699	2144	2869	2991	2991	2991
Colorado	(609 to 736)	(815 to 986)	(1050 to 1267)	(1340 to 1618)	(1548 to 1857)	(1945 to 2351)	(2282 to 2741)	(2582 to 3164)	(2632 to 3188)	(2637 to 3241)
	1040	1317	1632	1722	1746	1825	1841	1836	1836	1836
Connecticut	(945 to 1143)	(1192 to 1445)	(1449 to 1754)	(1478 to 1789)	(1567 to 1883)	(1581 to 1917)	(1657 to 2003)	(1649 to 2044)	(1663 to 2024)	(1647 to 2033)
	164	230	289	311	306	309	466	512	512	512
Delaware	(149 to 179)	(208 to 251)	(264 to 316)	(282 to 340)	(319 to 384)	(366 to 441)	(424 to 509)	(459 to 562)	(465 to 561)	(464 to 568)
	431	414	346	328	307	328	361	366	366	366
Washington, DC	(390 to 476)	(374 to 456)	(375 to 456)	(313 to 380)	(298 to 361)	(278 to 339)	(296 to 359)	(324 to 401)	(329 to 400)	(329 to 406)
	1433	2564	3646	5168	6827	8159	9662	10933	11151	11151
Florida	(1288 to 1574)	(2310 to 2805)	(3281 to 4000)	(4643 to 5677)	(6148 to 7490)	(7330 to 8938)	(8723 to 10587)	(9727 to 12097)	(9953 to 12102)	(9946 to 12282)
	1782	2058	2861	3409	4191	5009	5509	5507	5537	5567
Georgia	(1614 to 1961)	(1862 to 2261)	(2199 to 2683)	(2579 to 3159)	(3083 to 3751)	(3785 to 4605)	(4528 to 5503)	(4933 to 6116)	(5008 to 6093)	(4990 to 6169)
	228	300	383	474	556	605	722	727	727	727
Hawaii	(207 to 250)	(271 to 328)	(345 to 420)	(426 to 519)	(501 to 610)	(545 to 663)	(610 to 744)	(645 to 800)	(655 to 795)	(649 to 805)
	290	335	349	349	318	318	283	283	283	283
Idaho	(262 to 318)	(303 to 367)	(332 to 405)	(431 to 525)	(467 to 567)	(582 to 707)	(708 to 858)	(815 to 1009)	(833 to 1013)	(836 to 1035)
	4486	5231	5868	5955	5990	6251	6499	6524	6513	6496
Illinois	(401 to 4929)	(4739 to 5742)	(5304 to 6459)	(5383 to 6549)	(6243 to 6593)	(5639 to 6902)	(5876 to 7172)	(5828 to 7278)	(5879 to 7190)	(5843 to 7193)
	2018	2411	2735	2855	2911	3050	3270	3436	3447	3455
Indiana	(1824 to 2229)	(2173 to 2663)	(2468 to 3022)	(2571 to 3157)	(2620 to 3218)	(2749 to 3378)	(2925 to 3600)	(3071 to 3834)	(3113 to 3814)	(3102 to 3844)
	1333	1427	1491	1512	1458	1469	1533	1597	1602	1606
Iowa	(1216 to 1461)	(1293 to 1571)	(1352 to 1645)	(1365 to 1672)	(1324 to 1608)	(1329 to 1622)	(1391 to 1691)	(1437 to 1775)	(1455 to 1764)	(1440 to 1791)
	972	1118	1175	1222	1285	1345	1428	1475	1477	1477
Kansas	(881 to 1066)	(1011 to 1226)	(1064 to 1287)	(1101 to 1340)	(1165 to 1405)	(1208 to 1474)	(1289 to 1561)	(1375 to 1631)	(1333 to 1614)	(1317 to 1630)
	1491	1561	1692	1890	1938	2058	2202	2278	2281	2281
Kentucky	(1354 to 1635)	(1413 to 1711)	(1							



	7740	8837	9758	9323	9527	9806	9925	10342	10379	10405
New York	(7008 to 8460)	(7998 to 9661)	(8844 to 10691)	(8415 to 10198)	(8612 to 10426)	(8864 to 10728)	(8955 to 10857)	(9262 to 11407)	(9372 to 11386)	(9335 to 11474)
	2073	2356	2673	3063	3489	4114	4918	5391	5414	5414
North Carolina	(1880 to 2282)	(2140 to 2580)	(2425 to 2935)	(2771 to 3372)	(3176 to 3830)	(3727 to 4526)	(4464 to 5410)	(4818 to 5956)	(4878 to 5933)	(4875 to 5976)
	301	316	315	328	325	317	334	378	387	387
North Dakota	(272 to 331)	(284 to 347)	(284 to 347)	(295 to 362)	(294 to 358)	(286 to 348)	(302 to 368)	(338 to 421)	(346 to 428)	(346 to 430)
	4117	5040	5649	5719	5768	5719	5851	6008	6018	6024
Ohio	(3727 to 4517)	(4544 to 5506)	(5082 to 6153)	(5070 to 6200)	(5153 to 6265)	(5194 to 6324)	(5300 to 6407)	(5356 to 6643)	(5444 to 6588)	(5387 to 6651)
	1132	1205	1352	1569	1644	1752	1877	1986	1995	2001
Oklahoma	(1023 to 1243)	(1083 to 1320)	(1225 to 1484)	(1408 to 1725)	(1487 to 1799)	(1583 to 1924)	(1701 to 2059)	(1773 to 2197)	(1790 to 2204)	(1789 to 2204)
	761	907	1101	1353	1479	1720	1937	2131	2148	2164
Oregon	(687 to 837)	(819 to 996)	(993 to 1210)	(1219 to 1486)	(1245 to 1625)	(1547 to 1892)	(1755 to 2130)	(1907 to 2366)	(1942 to 2359)	(1943 to 2396)
	5430	5929	6284	6255	6291	6295	6510	6620	6619	6612
Pennsylvania	(4924 to 5950)	(5359 to 6489)	(5717 to 6889)	(5648 to 6844)	(5715 to 6885)	(5690 to 6885)	(5903 to 7122)	(5930 to 7329)	(6002 to 7226)	(5951 to 7296)
	409	447	497	502	531	539	540	564	564	567
Rhode Island	(372 to 447)	(406 to 489)	(450 to 546)	(454 to 550)	(484 to 583)	(490 to 590)	(492 to 592)	(508 to 620)	(514 to 619)	(510 to 626)
	1091	1231	1361	1623	1836	2061	2385	2613	2630	2645
South Carolina	(987 to 1194)	(1114 to 1352)	(1236 to 1492)	(1468 to 1780)	(1676 to 2006)	(1863 to 2260)	(2164 to 2611)	(2346 to 2895)	(2390 to 2880)	(2380 to 2930)
	321	343	345	353	360	375	408	439	441	443
South Dakota	(291 to 352)	(311 to 375)	(313 to 378)	(319 to 388)	(326 to 394)	(340 to 411)	(370 to 446)	(394 to 485)	(401 to 483)	(397 to 487)
	1694	1864	2090	2399	2582	2910	3259	3534	3555	3573
Tennessee	(1538 to 1859)	(1686 to 2047)	(1890 to 2292)	(2163 to 2639)	(2343 to 2847)	(2633 to 3200)	(2958 to 3580)	(3174 to 3924)	(3221 to 3907)	(3212 to 3957)
	3923	4929	5908	7349	8806	10554	12827	14611	14764	14902
Texas	(3549 to 4294)	(4453 to 5379)	(5339 to 6482)	(6614 to 8055)	(7973 to 9653)	(9565 to 11544)	(11657 to 14028)	(13147 to 16131)	(13411 to 16156)	(13402 to 16400)
	347	455	555	749	887	1118	1374	1611	1635	1659
Utah	(313 to 379)	(410 to 495)	(502 to 605)	(674 to 818)	(802 to 968)	(1006 to 1221)	(1241 to 1500)	(1442 to 1775)	(1475 to 1786)	(1483 to 1825)
	193	202	234	266	293	307	321	325	325	325
Vermont	(175 to 213)	(183 to 223)	(211 to 259)	(239 to 294)	(266 to 323)	(277 to 339)	(291 to 355)	(292 to 361)	(293 to 359)	(291 to 361)
	1671	2027	2422	2770	3217	3752	4376	4776	4995	4807
Virginia	(1512 to 1846)	(1830 to 2235)	(2194 to 2671)	(2501 to 3062)	(2910 to 3549)	(3285 to 4007)	(3705 to 4504)	(3923 to 4899)	(3977 to 4844)	(3962 to 4906)
	1177	1447	1765	2113	2511	2959	3479	3829	3874	3918
Washington	(1069 to 1295)	(1312 to 1587)	(1600 to 1939)	(1915 to 2320)	(2276 to 2766)	(2670 to 3259)	(3067 to 3710)	(3442 to 4272)	(3525 to 4264)	(3529 to 4340)
	1013	965	926	1014	924	920	925	906	897	897
West Virginia	(918 to 1115)	(877 to 1057)	(837 to 1021)	(916 to 1116)	(860 to 1040)	(834 to 1012)	(841 to 1019)	(811 to 1009)	(818 to 994)	(804 to 995)
	1740	2027	2308	2431	2678	2955	3258	3562	3562	2962
Wisconsin	(1571 to 1913)	(1833 to 2223)	(2077 to 2533)	(2184 to 2671)	(2301 to 2794)	(2424 to 2938)	(2580 to 3135)	(2641 to 3284)	(2675 to 3250)	(2650 to 3277)
	138	164	171	234	230	234	275	281	280	280
Wyoming	(125 to 152)	(148 to 180)	(154 to 188)	(210 to 257)	(208 to 255)	(219 to 270)	(248 to 302)	(250 to 313)	(253 to 309)	(249 to 311)
	12810	15497	18242	21811	25284	28218	31343	34199	34628	34628
Southern Latin America	(12225 to 13445)	(14767 to 16220)	(17357 to 19143)	(20757 to 22909)	(23996 to 26596)	(26761 to 29734)	(29750 to 33040)	(31270 to 37252)	(31207 to 37542)	(31427 to 37946)
	8691	10315	12125	14588	16908	18849	21073	23056	23198	23306
Argentina	(8139 to 9315)	(9583 to 10978)	(11292 to 12932)	(13612 to 15561)	(15713 to 18086)	(17513 to 20308)	(19754 to 22501)	(20190 to 26102)	(20012 to 26218)	(20092 to 26566)
	2996	3887	4697	5713	7668	8527	9365	9478	9547	9547
Chile	(2791 to 3193)	(3620 to 4145)	(4383 to 5019)	(5239 to 6186)	(6233 to 7309)	(7027 to 8278)	(7572 to 9445)	(8621 to 10095)	(8642 to 10347)	(8683 to 10447)
	1122	1294	1420	1509	1613	1699	1776	1776	1773	1773
Uruguay	(1043 to 1198)	(1182 to 1402)	(1280 to 1566)	(1360 to 1655)	(1451 to 1789)	(1540 to 1858)	(1621 to 1867)	(1567 to 2004)	(1563 to 1998)	(1555 to 2012)
	161908	171804	183586	191810	197202	203920	215181	221939	222248	222444
Western Europe	(155668 to 167776)	(167129 to 179289)	(178799 to 187976)	(186966 to 196545)	(193307 to 200803)	(200000 to 207488)	(211826 to 218154)	(215174 to 228138)	(215304 to 228878)	(214716 to 229343)
	3	9	25	40	41	40	41	41	41	41
Andorra	(3 to 3)	(8 to 10)	(15 to 18)	(25 to 26)	(31 to 32)	(40 to 41)	(37 to 44)	(2174 to 2417)	(2174 to 2417)	(2174 to 2417)
	3705	3761	3942	3977	4035	4136	4294	4516	4534	4551
Austria	(3461 to 3947)	(3484 to 4039)	(3656 to 4243)	(3701 to 4276)	(3754 to 4324)	(3842 to 4434)	(4258 to 4328)	(4138 to 4896)	(4141 to 4923)	(4098 to 4956)
	4404	4659	4928	5030	5091	5239	5546	5798	5810	5821
Belgium	(4108 to 4684)	(4331 to 5015)	(4598 to 5262)	(4645 to 5430)	(4679 to 5479)	(4857 to 5636)	(5070 to 5588)	(5350 to 6254)	(5320 to 6324)	(5238 to 6375)
	249	300	325	336	387	457	564	668	678	688
Cyprus	(231 to 266)	(280 to 322)	(282 to 367)	(308 to 365)	(357 to 417)	(423 to 489)	(520 to 606)	(591 to 750)	(596 to 762)	(595 to 780)
	2154	2313	2485	2592	2609	2700	2793	2925	2925	2937
Denmark	(2004 to 2292)	(2159 to 2475)	(2309 to 2653)	(2574 to 2609)	(2590 to 2629)	(2678 to 2722)	(2769 to 2817)	(2676 to 3144)	(2644 to 3186)	(2662 to 3217)
	2103	2297	2394	2480	2580	2658	2742	2802	2802	2802
Finland	(1954 to 2253)	(2141 to 2449)	(2382 to 2407)	(2464 to 2496)	(2563 to 2597)	(2639 to 2677)	(2722 to 2763)	(2575 to 3034)	(2563 to 3049)	(2506 to 3066)
	22195	24027	26533	28065	29617	30772	32811	34069	34144	34205
France	(20663 to 23700)	(22103 to 25953)	(24490 to 28648)	(25822 to 30219)	(27503 to 31498)	(28499 to 33053)	(30638 to 34990)	(30924 to 37275)	(30916 to 37593)	(30681 to 37855)
	38481	39255	40808	41213	41340	42127	41636	42740	42807	42843
Germany	(33164 to 43602)	(36412 to 42070)	(37921 to 43371)	(38582 to 44047)	(41045 to 41653)	(41773 to 42498)	(41277 to 42051)	(39102 to 46418)	(38819 to 46736)	(38264 to 47163)
	3981	4397	4563	5013	5267	5585	5611	5298	5233	5233
Greece	(3717 to 4240)	(4066 to 4715)	(4220 to 4896)	(4654 to 5388)	(4875 to 5665)	(5173 to 6003)	(5219 to 5987)	(4649 to 5888)	(4579 to 5881)	(4489 to 5919)
	71	86	101	113	126	140	158	170	172	173
Iceland	(70 to 71)	(86 to 86)	(100 to 101)	(112 to 113)	(126 to 127)	(138 to 141)	(157 to 159)	(156 to 184)	(155 to 186)	(157 to 189)
	1494	1508	1508	1508	1508	1508	1508	1508	1508	1508
Ireland	(1398 to 1591)	(1334 to 1551)	(1408 to 1611)	(1599 to 1868)	(1673 to 1937)	(1790 to 2096)	(2129 to 2502)	(2262 to 2702)	(2253 to 2728)	(2234 to 2756)
	759	1066	1510	1936	2506	3231	3956	4763	4816	4816
Israel	(707 to 810)	(983 to 1144)	(1393 to 1631)	(1779 to 2104)	(2259 to 2755)	(2914 to 3577)	(3628 to 4287)	(4090 to 5285)	(4069 to 5386)	(4116 to 5546)
	23983	25961	29231	28969	29231	31046	30963	30633	30687	30687
Italy	(22328 to 25258)	(23864 to 27957)	(25446 to 29518)	(26790 to 31013)	(27178 to 31322)	(27051 to 31310)	(30804 to 31270)	(28418 to 33361)	(28053 to 33447)	(27887 to 33402)
	152	174	185	190	194	220	253	314	320	320
Luxembourg	(141 to 162)	(149 to 170)	(162 to 185)	(171 to 200)	(179 to 208)	(204 to 237)	(251 to 255)	(282 to 331)	(285 to 340)	(292 to 349)
	174	174	168	174	188	203	213	221	221	221
Malta	(162 to 186)	(157 to 186)	(153 to 183)	(157 to 191)	(168 to 207)	(183 to 223)	(197 to 229)	(195 to 245)	(193 to 246)	(192 to 250)
	12	13	14	16	17	18	19	19	19	19
Monaco	(11 to 13)	(11 to 13)	(12 to 14)	(13 to 15)	(15 to 17)	(16 to 18)	(16 to 20)	(18 to 21)	(18 to 21)	(18 to 21)
	5038	5728	7098	8031	7548	8385	8633	8666	8666	8666
Netherlands	(5010 to 5065)	(5697 to 5760)	(6467 to 6543)	(7046 to 7145)	(7493 to 7604)	(7966 to 8098)	(8310 to 8462)	(7887 to 9366)	(7918 to 9415)	(7850 to 9513)
	1652	1953	2064	2147	2264	2466	2684	2684	2684	2681
Norway	(1547 to 1771)	(1684 to 1926)	(1820 to 2089)	(1937 to 2210)	(2005 to 2296)	(2246 to 2283)	(2416 to 2458)	(2445 to 2851)	(2440 to 2913)	(2442 to 2951)
	86	93	103	115	122	130	140	150	153	153
Agder	(78 to 95)	(84 to 102)	(93 to 113)	(104 to 126)	(114 to 130)	(129 to 132)	(138 to 142)	(135 to 169)	(134 to 171)	(134 to 173)
	163	174	183	190	186	190	190	190	194	194
Imlandet	(148 to 179)	(153 to 185)	(158 to 191)	(167 to 202)	(174 to 200)	(185 to 189)	(188 to 192)	(173 to 216)	(170 to 218)	(169 to 220)
	96	118	111	118	119	122	122	132	132	133
Møre og Romsdal	(86 to 106)	(96 to 116)	(101 to 122)	(107 to 129)	(111 to 128)	(120 to 123)	(123 to 127)	(118 to 147)	(117 to 149)	(116 to 150)
	109	115	118	121	120	120	118	120	120	120
Nordland	(98 to 119)	(105 to 127)	(107 to 130)	(109 to 132)	(112 to 128)	(118 to 121)	(117 to 120)	(106 to 134)	(105 to 136)	(105 to 136)
	236	255	257	243	245	263	298	344	348	352
Oslo	(214 to 258)	(232 to 279)	(228 to 282)	(221 to 266)	(228 to 262)	(260 to 266)	(294 to 301)	(307 to 382)	(307 to 391)	(308 to 398)
	107	120	135	153	169	187	212	238	238	239
Rogaland	(97 to 117)	(109 to 131)	(122 to 148)	(139 to 168)	(157 to 181)	(185 to 189)	(209 to 214)	(211 to 263)	(210 to 268)	(210 to 270)
	88	96	103	110	109	112	113	119	120	120
Troms og Finnmark	(80 to 97)	(88 to 106)	(94 to 114)	(100 to 121)	(102 to 116)	(110 to 113)	(112 to 115)	(107 to 133)	(105 to 135)	(105 to 137

	305	318	341	354	362	374	390	412	414	415
Derbyshire	(272 to 339)	(260 to 379)	(299 to 383)	(310 to 397)	(318 to 408)	(329 to 420)	(342 to 438)	(341 to 487)	(340 to 492)	(342 to 497)
	137	141	147	146	146	144	164	189	191	193
Leicester	(122 to 153)	(117 to 170)	(130 to 166)	(129 to 165)	(129 to 165)	(127 to 163)	(144 to 185)	(157 to 226)	(158 to 230)	(160 to 234)
	206	217	243	271	288	307	327	349	351	352
Leicestershire	(184 to 230)	(179 to 261)	(214 to 275)	(241 to 306)	(254 to 325)	(272 to 346)	(289 to 370)	(291 to 414)	(286 to 421)	(292 to 421)
	229	234	254	279	299	328	363	398	401	403
Lincolnshire	(205 to 283)	(193 to 283)	(224 to 287)	(246 to 316)	(265 to 339)	(290 to 371)	(320 to 413)	(331 to 474)	(330 to 479)	(334 to 483)
	212	218	240	260	295	317	348	383	386	389
Northamptonshire	(189 to 237)	(182 to 259)	(212 to 271)	(237 to 303)	(261 to 332)	(281 to 357)	(307 to 393)	(322 to 450)	(322 to 457)	(325 to 460)
	139	148	155	143	143	134	148	166	168	169
Nottingham	(124 to 156)	(122 to 178)	(137 to 174)	(127 to 162)	(126 to 161)	(119 to 152)	(131 to 167)	(139 to 199)	(138 to 200)	(139 to 204)
	292	309	341	362	374	383	398	420	422	423
Nottinghamshire	(259 to 325)	(254 to 369)	(300 to 383)	(318 to 406)	(329 to 420)	(338 to 429)	(351 to 449)	(349 to 495)	(344 to 501)	(347 to 504)
	11	12	13	16	16	17	18	20	20	20
Rutland	(10 to 13)	(10 to 14)	(12 to 15)	(14 to 18)	(14 to 18)	(15 to 19)	(16 to 21)	(16 to 24)	(16 to 24)	(16 to 24)
	1953	2038	2239	2451	2596	2738	2950	3205	3228	3249
East of England	(1776 to 2144)	(1750 to 2337)	(2023 to 2477)	(2201 to 2707)	(2338 to 2869)	(2470 to 3020)	(2651 to 3244)	(2770 to 3654)	(2785 to 3687)	(2795 to 3705)
	53	56	63	67	69	74	80	86	86	87
Bedford	(47 to 59)	(46 to 68)	(55 to 71)	(58 to 76)	(60 to 78)	(65 to 84)	(69 to 90)	(70 to 102)	(70 to 103)	(69 to 105)
	171	178	198	225	254	277	307	341	341	347
Cambridgeshire	(152 to 191)	(146 to 215)	(175 to 224)	(198 to 254)	(224 to 287)	(244 to 312)	(270 to 347)	(283 to 406)	(283 to 412)	(285 to 415)
	73	77	88	104	110	117	128	141	142	143
Central Bedfordshire	(64 to 82)	(62 to 93)	(77 to 101)	(91 to 118)	(96 to 124)	(102 to 133)	(111 to 145)	(115 to 169)	(115 to 172)	(116 to 173)
	472	491	544	606	668	710	758	767	763	767
Essex	(422 to 524)	(403 to 583)	(482 to 608)	(535 to 678)	(562 to 712)	(592 to 747)	(629 to 795)	(632 to 889)	(635 to 901)	(634 to 905)
	390	425	471	525	499	525	564	615	620	624
Hertfordshire	(348 to 455)	(350 to 510)	(416 to 529)	(433 to 555)	(439 to 561)	(464 to 590)	(497 to 634)	(514 to 726)	(516 to 734)	(518 to 742)
	65	82	92	92	87	92	100	111	113	114
Luton	(58 to 73)	(58 to 87)	(70 to 90)	(72 to 94)	(77 to 99)	(81 to 104)	(88 to 114)	(93 to 135)	(94 to 137)	(93 to 140)
	294	296	320	358	385	408	436	465	467	468
Norfolk	(261 to 326)	(242 to 352)	(282 to 359)	(316 to 402)	(340 to 433)	(360 to 456)	(384 to 491)	(386 to 547)	(385 to 551)	(383 to 557)
	45	47	56	63	70	80	91	108	109	111
Peterborough	(40 to 51)	(38 to 57)	(47 to 60)	(58 to 75)	(68 to 88)	(70 to 90)	(80 to 103)	(88 to 128)	(90 to 131)	(90 to 133)
	96	92	89	85	85	84	86	96	97	97
Southend-on-Sea	(85 to 108)	(74 to 111)	(78 to 101)	(74 to 96)	(74 to 97)	(74 to 95)	(77 to 101)	(79 to 115)	(78 to 116)	(79 to 117)
	246	250	272	329	329	340	366	397	399	402
Suffolk	(218 to 276)	(203 to 300)	(238 to 306)	(265 to 341)	(289 to 371)	(298 to 383)	(320 to 413)	(326 to 468)	(328 to 473)	(328 to 477)
	50	55	62	73	65	73	88	88	88	89
Thurrock	(44 to 56)	(44 to 67)	(54 to 70)	(56 to 73)	(57 to 74)	(64 to 82)	(70 to 90)	(72 to 105)	(72 to 106)	(73 to 107)
	3543	3795	3910	3546	3688	4086	4652	4652	4652	4697
Greater London	(3239 to 3868)	(3302 to 4309)	(3547 to 4285)	(3201 to 3895)	(3170 to 3862)	(3343 to 4042)	(3672 to 4492)	(4016 to 5236)	(4052 to 5287)	(4076 to 5320)
	79	84	88	85	80	85	95	110	113	111
Barking and Dagenham	(71 to 88)	(69 to 101)	(78 to 100)	(75 to 96)	(71 to 91)	(76 to 97)	(84 to 107)	(91 to 130)	(92 to 132)	(93 to 135)
	148	156	155	163	155	163	181	204	208	204
Barnet	(132 to 165)	(129 to 188)	(143 to 182)	(137 to 175)	(137 to 175)	(144 to 184)	(159 to 205)	(170 to 241)	(171 to 246)	(172 to 248)
	94	103	112	112	112	113	120	130	131	132
Bexley	(84 to 106)	(85 to 123)	(99 to 127)	(98 to 127)	(99 to 128)	(100 to 128)	(105 to 137)	(108 to 155)	(109 to 156)	(109 to 159)
	124	135	128	124	124	122	124	141	146	148
Brent	(110 to 138)	(110 to 159)	(125 to 159)	(112 to 144)	(107 to 138)	(118 to 150)	(133 to 171)	(144 to 204)	(145 to 208)	(145 to 211)
	141	153	161	156	153	154	160	173	174	175
Bromley	(124 to 158)	(126 to 183)	(142 to 182)	(137 to 176)	(134 to 173)	(136 to 173)	(141 to 182)	(144 to 206)	(144 to 209)	(144 to 211)
	107	111	111	94	93	101	110	119	119	119
Camden	(96 to 119)	(92 to 132)	(98 to 124)	(83 to 105)	(82 to 105)	(90 to 114)	(97 to 124)	(98 to 140)	(99 to 141)	(99 to 143)
	156	168	176	167	163	171	186	207	209	211
Croydon	(139 to 173)	(139 to 196)	(156 to 197)	(147 to 187)	(144 to 183)	(151 to 191)	(163 to 209)	(173 to 241)	(173 to 245)	(174 to 248)
	140	149	156	147	144	152	167	188	188	189
Ealing	(126 to 157)	(125 to 177)	(139 to 176)	(130 to 165)	(128 to 163)	(135 to 172)	(148 to 188)	(157 to 220)	(157 to 223)	(157 to 226)
	127	133	139	136	134	142	160	186	186	188
Enfield	(114 to 142)	(110 to 159)	(124 to 157)	(120 to 153)	(119 to 152)	(126 to 160)	(141 to 181)	(153 to 218)	(153 to 222)	(155 to 224)
	100	105	111	111	110	111	126	148	151	153
Greenwich	(90 to 112)	(87 to 125)	(98 to 125)	(98 to 125)	(97 to 123)	(99 to 125)	(111 to 142)	(123 to 175)	(125 to 178)	(126 to 181)
	106	115	118	100	97	108	125	149	147	149
Hackney	(94 to 118)	(95 to 138)	(103 to 133)	(88 to 113)	(86 to 110)	(95 to 121)	(110 to 142)	(120 to 173)	(122 to 175)	(122 to 177)
	95	101	100	80	79	85	92	100	100	100
Hammersmith and Fulham	(84 to 107)	(82 to 121)	(87 to 112)	(69 to 90)	(69 to 90)	(75 to 96)	(80 to 104)	(82 to 118)	(81 to 119)	(82 to 120)
	115	124	127	108	106	111	126	145	145	147
Haringey	(103 to 127)	(103 to 147)	(112 to 142)	(95 to 121)	(94 to 120)	(98 to 125)	(111 to 142)	(119 to 169)	(121 to 171)	(121 to 173)
	96	102	104	104	104	104	104	129	130	133
Harrow	(86 to 107)	(84 to 122)	(95 to 120)	(91 to 117)	(92 to 118)	(93 to 120)	(105 to 135)	(115 to 165)	(117 to 167)	(117 to 170)
	102	115	126	124	119	123	135	156	156	157
Havering	(92 to 114)	(95 to 139)	(111 to 142)	(110 to 140)	(105 to 135)	(103 to 132)	(108 to 139)	(113 to 161)	(113 to 163)	(113 to 165)
	102	112	121	118	119	125	136	154	156	158
Hillingdon	(91 to 113)	(92 to 133)	(107 to 136)	(104 to 133)	(105 to 134)	(110 to 140)	(120 to 154)	(128 to 182)	(130 to 184)	(130 to 187)
	94	99	103	104	107	104	107	148	150	150
Hounslow	(84 to 104)	(82 to 117)	(93 to 117)	(91 to 115)	(92 to 116)	(95 to 120)	(109 to 139)	(122 to 171)	(123 to 174)	(125 to 177)
	95	104	105	85	88	91	102	117	118	119
Islington	(85 to 106)	(86 to 125)	(93 to 118)	(75 to 96)	(78 to 99)	(81 to 102)	(90 to 115)	(98 to 138)	(98 to 140)	(99 to 142)
	101	107	76	82	76	82	79	79	79	79
Kensington and Chelsea	(90 to 112)	(88 to 127)	(94 to 120)	(67 to 86)	(66 to 84)	(73 to 92)	(70 to 90)	(66 to 93)	(66 to 94)	(65 to 94)
	68	72	70	74	70	74	81	90	90	90
Kingston upon Thames	(60 to 76)	(59 to 85)	(65 to 83)	(61 to 79)	(61 to 78)	(65 to 84)	(71 to 91)	(74 to 105)	(74 to 105)	(74 to 107)
	144	159	132	130	130	160	170	169	170	170
Lambeth	(128 to 162)	(128 to 189)	(141 to 181)	(115 to 149)	(114 to 147)	(118 to 150)	(131 to 169)	(138 to 198)	(138 to 199)	(138 to 203)
	130	140	126	124	124	129	140	159	159	159
Lewisham	(115 to 144)	(114 to 167)	(127 to 161)	(110 to 141)	(109 to 140)	(114 to 145)	(123 to 157)	(130 to 184)	(130 to 187)	(131 to 189)
	90	94	88	95	88	96	101	109	109	109
Merton	(80 to 100)	(77 to 111)	(84 to 107)	(78 to 99)	(77 to 99)	(85 to 108)	(88 to 113)	(89 to 127)	(90 to 129)	(90 to 129)
	108	117	121	109	109	123	146	176	176	178
Newham	(96 to 120)	(97 to 140)	(107 to 137)	(96 to 124)	(96 to 124)	(108 to 138)	(128 to 164)	(144 to 206)	(145 to 211)	(148 to 214)
	112	118	122	115	114	122	139	164	167	169
Redbridge	(100 to 125)	(98 to 141)	(108 to 138)	(102 to 130)	(101 to 129)	(108 to 138)	(137 to 158)	(139 to 195)	(139 to 197)	(140 to 202)
	92	96	96	87	86	88	95	103	104	104
Richmond upon Thames	(82 to 103)	(79 to 114)	(85 to 109)	(77 to 98)	(76 to 98)	(78 to 100)	(84 to 108)	(86 to 121)	(86 to 122)	(86 to 124)
	124	137	138	115	115	127	143	161	162	164
Southwark	(110 to 138)	(113 to 162)	(122 to 154)	(101 to 129)	(101 to 130)	(112 to 142)	(126 to 160)	(133 to 190)	(134 to 192)	(135 to 194)
	83	86	90	90	88	93	98	105	106	107
Sutton	(74 to 93)	(71 to 102)	(79 to 101)	(79 to 101)	(77 to 100)	(82 to 104)	(86 to 110)	(87 to 104)	(88 to 125)	(88 to 127)
	77	85	85	73	82	96	120	145	147	149
Tower Hamlets	(69 to 86)	(70 to 101)	(76 to 96)	(65 to 82)	(72 to 92)	(85 to 108)	(106 to 135)	(121 to 169)	(122 to 173)	(123 to 175)
	116	120	123	114	111	112	127	153	153	155
Waltham Forest	(103 to 129)	(99 to 141)	(109 to 137)	(100 to 128)	(98 to 125)	(99 to 125)	(112 to 143)	(125 to 177)	(126 to 181)	(128 to 184)
	153	162	161	138	136	138	155	176	180	180
Wandsworth	(137 to 170)	(134 to 193)	(143 to 180)	(123 to 156)	(121 to 153)	(122 to 155)	(137 to 174)	(148 to 208)	(149 to 211)	(149 to 214)
	124	132	128	99	95	100	106	113	114	115
Westminster	(110 to 138)	(109 to 157)	(113 to 144)	(87 to 111)	(83 to 107)	(88 to 113)	(93 to 120)	(94 to 135)	(95 to 135)	(95 to 136)
	1220	1289	1372	1359	1337	1312	1325	1367	1370	1371
North East England	(1102 to 1347)	(1096 to 1481)	(1234 to 1522)	(1213 to 1507)	(1193 to 1490)	(1174 to 1455)	(1177 to 1477)	(1169 to 1507)	(1165 to 1575)	(1163 to 1569)
	229	242	258	258	254	254	261	272	273	273
County Durham	(204 to 257)	(196 to 289)	(227 to 293)	(230 to 295)	(226 to 292)					

	67	73	83	88	89	94	97	101	102	102
	(59 to 75)	(60 to 88)	(73 to 93)	(77 to 100)	(78 to 101)	(82 to 106)	(85 to 110)	(84 to 121)	(83 to 122)	(84 to 122)
Stockton-on-Tees	131	140	151	154	142	141	142	141	141	141
	(117 to 147)	(115 to 168)	(133 to 170)	(135 to 174)	(134 to 173)	(129 to 167)	(124 to 161)	(117 to 168)	(116 to 168)	(116 to 169)
Sunderland	3369	3500	3678	3597	3490	3572	3758	3785	3785	3785
	(3071 to 3693)	(3026 to 3996)	(3328 to 4042)	(3229 to 3958)	(3185 to 3904)	(3150 to 3841)	(3206 to 3935)	(3269 to 4294)	(3281 to 4315)	(3270 to 4355)
North West England	72	72	74	74	71	70	74	79	80	80
	(65 to 82)	(60 to 87)	(65 to 83)	(65 to 83)	(62 to 80)	(62 to 79)	(65 to 83)	(66 to 95)	(66 to 95)	(66 to 98)
Blackburn with Darwen	97	89	84	84	79	72	72	74	74	74
	(87 to 108)	(73 to 107)	(74 to 95)	(70 to 91)	(70 to 89)	(66 to 84)	(63 to 82)	(61 to 88)	(61 to 89)	(61 to 90)
Blackpool	126	129	135	135	134	134	139	150	151	152
	(113 to 141)	(105 to 152)	(119 to 151)	(119 to 152)	(118 to 151)	(119 to 151)	(123 to 157)	(125 to 176)	(125 to 179)	(125 to 181)
Bolton	82	85	91	92	92	93	94	99	100	100
	(74 to 92)	(69 to 102)	(80 to 103)	(81 to 104)	(81 to 104)	(82 to 105)	(83 to 107)	(82 to 118)	(82 to 119)	(81 to 120)
Bury	140	147	160	168	174	180	188	198	199	199
	(125 to 157)	(121 to 176)	(141 to 180)	(147 to 189)	(152 to 196)	(158 to 203)	(164 to 212)	(165 to 234)	(166 to 235)	(164 to 238)
Cheshire East	129	138	152	159	160	165	168	173	174	174
	(115 to 145)	(112 to 166)	(134 to 172)	(140 to 179)	(141 to 182)	(146 to 187)	(148 to 191)	(144 to 207)	(143 to 208)	(142 to 210)
Cheshire West and Chester	229	235	246	248	250	250	253	261	261	261
	(205 to 256)	(192 to 281)	(218 to 276)	(219 to 279)	(221 to 281)	(222 to 282)	(223 to 286)	(217 to 308)	(217 to 309)	(215 to 311)
Cumbria	41	42	49	62	64	61	64	68	69	69
	(36 to 46)	(34 to 50)	(43 to 55)	(54 to 70)	(56 to 72)	(54 to 69)	(56 to 72)	(57 to 81)	(57 to 81)	(56 to 83)
Halton	72	87	90	90	81	80	77	77	77	77
	(63 to 80)	(70 to 103)	(87 to 112)	(79 to 102)	(71 to 92)	(70 to 90)	(67 to 87)	(64 to 91)	(63 to 91)	(62 to 92)
Knowsley	521	524	549	565	575	585	595	614	614	615
	(467 to 579)	(436 to 623)	(486 to 615)	(499 to 634)	(509 to 645)	(517 to 655)	(525 to 666)	(518 to 721)	(514 to 726)	(513 to 731)
Lancashire	296	318	322	273	250	230	234	245	247	247
	(265 to 331)	(260 to 379)	(285 to 361)	(240 to 308)	(221 to 282)	(203 to 260)	(205 to 264)	(206 to 291)	(204 to 292)	(202 to 295)
Liverpool	226	228	281	227	222	212	244	247	247	247
	(228 to 287)	(229 to 338)	(248 to 319)	(208 to 269)	(195 to 254)	(187 to 241)	(214 to 278)	(239 to 345)	(241 to 352)	(244 to 357)
Manchester	108	111	116	115	113	113	115	122	122	122
	(97 to 121)	(90 to 132)	(102 to 130)	(101 to 129)	(99 to 127)	(99 to 127)	(101 to 129)	(101 to 143)	(100 to 146)	(100 to 146)
Oldham	95	99	105	107	105	106	108	113	114	114
	(85 to 106)	(80 to 118)	(93 to 119)	(94 to 121)	(92 to 119)	(93 to 119)	(94 to 122)	(94 to 135)	(93 to 136)	(93 to 138)
Rochdale	132	140	144	130	119	110	116	130	131	133
	(118 to 147)	(115 to 165)	(128 to 162)	(114 to 146)	(105 to 134)	(97 to 123)	(102 to 130)	(108 to 153)	(108 to 155)	(109 to 157)
Salford	151	157	163	159	155	140	140	140	140	140
	(135 to 169)	(128 to 187)	(144 to 184)	(139 to 178)	(136 to 174)	(133 to 169)	(126 to 162)	(116 to 167)	(116 to 166)	(114 to 167)
Sefton	85	89	96	98	92	92	90	90	90	90
	(76 to 95)	(74 to 106)	(85 to 108)	(86 to 111)	(82 to 105)	(81 to 103)	(79 to 101)	(75 to 106)	(75 to 107)	(74 to 107)
St Helens	135	143	154	152	149	148	145	148	148	148
	(121 to 151)	(119 to 171)	(136 to 173)	(135 to 171)	(132 to 168)	(131 to 166)	(128 to 163)	(124 to 173)	(124 to 174)	(122 to 176)
Stockport	107	108	113	113	110	113	112	119	119	119
	(95 to 119)	(89 to 130)	(100 to 128)	(100 to 128)	(99 to 127)	(98 to 124)	(97 to 126)	(98 to 141)	(98 to 143)	(97 to 144)
Tameside	106	113	120	112	108	112	125	126	127	127
	(95 to 119)	(92 to 137)	(107 to 136)	(102 to 131)	(98 to 126)	(95 to 122)	(100 to 130)	(103 to 149)	(104 to 151)	(103 to 153)
Trafford	72	76	83	86	93	101	107	108	108	108
	(65 to 81)	(63 to 91)	(73 to 93)	(75 to 97)	(82 to 105)	(85 to 109)	(89 to 115)	(90 to 129)	(90 to 130)	(90 to 131)
Warrington	138	142	154	154	154	154	149	149	149	149
	(123 to 154)	(117 to 170)	(137 to 173)	(139 to 177)	(138 to 176)	(136 to 174)	(141 to 180)	(139 to 199)	(139 to 201)	(139 to 203)
Wigan	175	181	188	180	177	167	166	171	171	171
	(156 to 196)	(150 to 216)	(165 to 212)	(158 to 203)	(155 to 199)	(147 to 188)	(143 to 188)	(143 to 202)	(142 to 203)	(141 to 204)
Wirral	3162	3259	3481	3689	3886	4074	4360	4701	4732	4759
	(2886 to 3454)	(2790 to 3758)	(3142 to 3851)	(3333 to 4071)	(3509 to 4291)	(3679 to 4494)	(3920 to 4822)	(4077 to 5380)	(4096 to 5413)	(4105 to 5465)
South East England	23	25	31	40	48	54	57	60	60	60
	(21 to 26)	(20 to 30)	(27 to 35)	(35 to 45)	(42 to 54)	(48 to 61)	(50 to 64)	(49 to 71)	(49 to 72)	(50 to 73)
Blacknell Forest	155	148	140	128	126	127	135	145	146	147
	(138 to 173)	(119 to 178)	(123 to 158)	(112 to 144)	(111 to 143)	(112 to 144)	(118 to 153)	(120 to 173)	(119 to 175)	(119 to 176)
Brighton and Hove	171	186	207	223	230	243	255	274	274	275
	(152 to 192)	(151 to 222)	(181 to 234)	(195 to 251)	(201 to 259)	(213 to 272)	(224 to 288)	(223 to 322)	(225 to 325)	(224 to 328)
Buckinghamshire	244	224	220	231	250	259	272	288	288	289
	(218 to 272)	(184 to 267)	(195 to 247)	(204 to 260)	(221 to 282)	(230 to 292)	(240 to 306)	(239 to 338)	(236 to 340)	(235 to 344)
East Sussex	407	432	486	542	592	629	669	714	722	722
	(364 to 452)	(358 to 511)	(431 to 544)	(481 to 606)	(525 to 662)	(557 to 703)	(591 to 749)	(597 to 837)	(596 to 848)	(601 to 850)
Hampshire	60	58	58	62	67	69	71	73	73	73
	(53 to 67)	(47 to 70)	(51 to 66)	(54 to 71)	(56 to 75)	(61 to 78)	(62 to 81)	(61 to 87)	(60 to 88)	(59 to 89)
Isle of Wight	571	580	613	641	662	684	742	819	819	825
	(512 to 636)	(477 to 684)	(543 to 690)	(569 to 720)	(586 to 747)	(606 to 769)	(655 to 836)	(678 to 949)	(682 to 963)	(678 to 975)
Kent	93	100	113	124	124	124	143	149	149	149
	(82 to 104)	(82 to 121)	(99 to 127)	(105 to 135)	(107 to 138)	(111 to 143)	(116 to 150)	(119 to 171)	(118 to 172)	(118 to 174)
Medway	29	28	35	60	68	104	124	144	144	144
	(26 to 33)	(23 to 34)	(30 to 39)	(53 to 68)	(77 to 100)	(92 to 118)	(109 to 140)	(120 to 172)	(121 to 176)	(122 to 179)
Milton Keynes	203	220	246	266	304	327	327	354	356	358
	(180 to 229)	(179 to 268)	(215 to 280)	(233 to 304)	(252 to 328)	(266 to 347)	(286 to 373)	(293 to 426)	(294 to 431)	(294 to 436)
Oxfordshire	99	101	103	93	93	93	100	109	110	110
	(88 to 111)	(83 to 121)	(89 to 114)	(82 to 105)	(82 to 105)	(83 to 106)	(88 to 114)	(89 to 128)	(90 to 129)	(90 to 132)
Portsmouth	59	64	70	70	67	70	84	84	84	85
	(52 to 66)	(52 to 77)	(61 to 79)	(61 to 79)	(59 to 77)	(62 to 80)	(67 to 87)	(70 to 100)	(70 to 101)	(70 to 102)
Reading	45	49	50	49	52	59	69	83	83	83
	(36 to 45)	(36 to 54)	(43 to 56)	(44 to 57)	(46 to 59)	(51 to 67)	(60 to 78)	(67 to 96)	(67 to 97)	(67 to 99)
Slough	102	109	107	108	108	108	124	125	125	125
	(84 to 107)	(82 to 122)	(96 to 124)	(94 to 121)	(91 to 118)	(95 to 122)	(101 to 131)	(102 to 148)	(102 to 150)	(103 to 151)
Southampton	454	487	515	523	539	573	615	639	622	622
	(407 to 508)	(403 to 586)	(457 to 582)	(457 to 586)	(461 to 592)	(477 to 610)	(505 to 648)	(514 to 735)	(515 to 739)	(516 to 745)
Surrey	46	46	69	72	67	73	83	83	83	83
	(38 to 48)	(38 to 56)	(46 to 60)	(53 to 68)	(60 to 78)	(63 to 82)	(67 to 88)	(68 to 98)	(69 to 99)	(68 to 100)
West Berkshire	322	311	351	391	391	445	445	445	445	447
	(287 to 361)	(254 to 371)	(282 to 362)	(307 to 397)	(324 to 420)	(344 to 443)	(361 to 469)	(365 to 526)	(366 to 527)	(364 to 534)
West Sussex	56	59	68	67	69	72	79	80	80	80
	(49 to 63)	(48 to 72)	(56 to 73)	(59 to 78)	(59 to 76)	(63 to 82)	(64 to 94)	(65 to 95)	(65 to 97)	(65 to 97)
Windsor and Maidenhead	38	43	50	57	69	75	78	82	82	82
	(34 to 43)	(34 to 52)	(44 to 57)	(49 to 64)	(60 to 78)	(65 to 85)	(68 to 88)	(67 to 97)	(67 to 98)	(67 to 99)
Wokingham	1977	2008	2123	2251	2404	2528	2683	2865	2881	2894
	(1794 to 2164)	(1702 to 2312)	(1903 to 2336)	(2011 to 2479)	(2155 to 2646)	(2271 to 2779)	(2389 to 2969)	(2484 to 3258)	(2475 to 3289)	(2490 to 3301)
South West England	74	78	82	84	84	87	89	92	92	92
	(66 to 83)	(63 to 93)	(72 to 92)	(73 to 94)	(74 to 95)	(76 to 97)	(78 to 100)	(76 to 109)	(76 to 110)	(76 to 110)
Bath and North East Somerset	101	94	87	80	84	85	91	100	101	101
	(90 to 113)	(76 to 113)	(76 to 98)	(70 to 90)	(74 to 95)	(75 to 96)	(79 to 103)	(84 to 118)	(83 to 120)	(82 to 121)
Bournemouth	204	215	222	208	202	198	212	233	235	237
	(181 to 227)	(174 to 258)	(194 to 250)	(181 to 235)	(176 to 227)	(174 to 223)	(184 to 240)	(194 to 276)	(192 to 279)	(193 to 282)
Bristol, City of	194	191	200	220	243	259	275	297	295	297
	(174 to 216)	(157 to 228)	(178 to 224)	(195 to 247)	(215 to 273)	(230 to 290)	(243 to 309)	(247 to 344)	(245 to 349)	(245 to 353)
Cornwall	283	279	289	310	340	364	383	407	404	405
	(252 to 317)	(225 to 335)	(254 to 327)	(271 to 351)	(298 to 384)	(318 to 409)	(334 to 434)	(332 to 477)	(329 to 483)	(331 to 485)
Devon	146	144	153	172	188	202	212	218	219	219
	(131 to 164)	(116 to 174)	(134 to 172)	(150 to 195)	(165 to 212)	(178 to 227)	(186 to 240)	(182 to 259)	(180 to 262)	(179 to 262)
Dorset	209	220	240	258	274	288	303	322	324	326
	(187 to 234)	(179 to 264)	(212 to 270)	(227 to 291)	(241 to 309)	(254 to 325)	(266 to 343)	(271 to 382)	(269 to 387)	(268 to 388)
Gloucestershire	70	69	64	67	74	82	104	112	113	113
	(61 to 78)	(55 to 83)	(64 to 83)	(73 to 95)	(80 to 104)	(84 to 109)	(90 to 117)	(92 to 131)	(92 to 133)	(92 to 135)
North Somerset	108	114	122	128	128	123</				

	138 (122 to 155)	153 (124 to 183)	168 (148 to 190)	162 (141 to 183)	155 (135 to 176)	152 (132 to 171)	158 (137 to 179)	169 (138 to 202)	171 (140 to 203)	172 (139 to 206)
Coventry	128 (114 to 143)	135 (110 to 164)	148 (131 to 168)	156 (134 to 173)	156 (137 to 178)	156 (137 to 176)	159 (139 to 180)	167 (137 to 199)	167 (137 to 200)	168 (137 to 202)
Dudley	66 (58 to 74)	67 (54 to 80)	71 (63 to 80)	75 (66 to 85)	71 (71 to 92)	75 (79 to 101)	81 (81 to 105)	86 (79 to 114)	86 (79 to 115)	97 (78 to 116)
Herefordshire, County of	149 (131 to 166)	158 (128 to 188)	168 (147 to 189)	160 (139 to 179)	151 (131 to 170)	147 (128 to 165)	156 (135 to 176)	172 (140 to 203)	174 (142 to 206)	175 (142 to 208)
Sandwell	109 (97 to 122)	113 (92 to 136)	122 (107 to 137)	128 (112 to 145)	136 (119 to 155)	143 (125 to 161)	154 (135 to 174)	165 (136 to 196)	165 (137 to 198)	167 (136 to 201)
Shropshire	73 (65 to 83)	83 (68 to 100)	96 (85 to 109)	101 (89 to 114)	103 (90 to 117)	103 (91 to 116)	106 (93 to 120)	111 (92 to 132)	112 (93 to 133)	112 (92 to 134)
Solihull	296 (264 to 330)	314 (257 to 374)	353 (313 to 396)	384 (338 to 432)	400 (352 to 452)	410 (363 to 463)	427 (375 to 483)	448 (372 to 528)	450 (374 to 530)	451 (370 to 537)
Staffordshire	124 (110 to 139)	130 (106 to 157)	136 (120 to 154)	130 (114 to 147)	128 (112 to 145)	124 (109 to 140)	125 (109 to 141)	131 (108 to 157)	131 (108 to 158)	132 (107 to 159)
Stoke-on-Trent	39 (34 to 44)	40 (32 to 48)	47 (41 to 53)	62 (54 to 70)	71 (62 to 80)	80 (70 to 90)	84 (73 to 94)	88 (72 to 103)	88 (72 to 104)	88 (71 to 105)
Telford and Wrekin	114 (102 to 128)	125 (103 to 150)	138 (122 to 156)	136 (120 to 154)	134 (117 to 152)	131 (115 to 148)	136 (119 to 155)	147 (121 to 175)	148 (122 to 177)	149 (122 to 178)
Walsall	195 (172 to 217)	208 (167 to 250)	230 (202 to 258)	241 (211 to 271)	246 (215 to 279)	257 (224 to 288)	274 (239 to 309)	295 (240 to 348)	298 (243 to 354)	298 (241 to 357)
Warwickshire	115 (101 to 129)	124 (100 to 149)	131 (117 to 152)	131 (115 to 149)	128 (111 to 145)	121 (106 to 137)	125 (109 to 143)	135 (111 to 161)	135 (112 to 164)	137 (111 to 165)
Wolverhampton	189 (168 to 212)	193 (156 to 233)	214 (188 to 242)	242 (213 to 273)	260 (228 to 296)	275 (243 to 312)	299 (251 to 325)	309 (248 to 358)	309 (249 to 359)	301 (247 to 359)
Worcestershire	2251 (2055 to 2464)	2348 (2025 to 2687)	2498 (2262 to 2759)	2526 (2277 to 2782)	2538 (2297 to 2805)	2555 (2307 to 2823)	2671 (2409 to 2946)	2841 (2473 to 3235)	2855 (2481 to 3267)	2867 (2479 to 3271)
Yorkshire and the Humber	98 (88 to 110)	106 (86 to 127)	115 (101 to 130)	115 (101 to 130)	115 (101 to 130)	115 (99 to 138)	117 (104 to 130)	120 (105 to 137)	127 (104 to 153)	128 (105 to 153)
Barnsley	230 (200 to 250)	224 (188 to 278)	230 (212 to 271)	239 (210 to 270)	242 (214 to 273)	242 (214 to 273)	242 (214 to 273)	294 (242 to 346)	291 (242 to 353)	296 (243 to 356)
Bradford	101 (90 to 113)	102 (83 to 123)	104 (91 to 117)	101 (88 to 114)	99 (88 to 113)	100 (88 to 112)	104 (91 to 118)	112 (92 to 133)	112 (92 to 135)	112 (92 to 136)
Calderdale	117 (105 to 132)	127 (104 to 154)	147 (125 to 160)	147 (129 to 166)	147 (132 to 169)	147 (130 to 167)	153 (135 to 173)	162 (134 to 192)	163 (133 to 195)	163 (133 to 195)
Doncaster	121 (108 to 137)	122 (100 to 147)	129 (114 to 146)	139 (122 to 157)	159 (133 to 170)	161 (142 to 182)	170 (151 to 194)	181 (148 to 214)	181 (147 to 218)	181 (147 to 218)
East Riding of Yorkshire	128 (114 to 143)	138 (112 to 165)	142 (129 to 166)	146 (124 to 160)	136 (120 to 153)	127 (111 to 144)	134 (111 to 144)	145 (111 to 159)	135 (110 to 160)	135 (109 to 161)
Kingston upon Hull, City of	178 (159 to 200)	181 (148 to 220)	191 (169 to 216)	195 (172 to 220)	195 (172 to 221)	199 (176 to 226)	213 (187 to 241)	229 (191 to 273)	232 (190 to 279)	232 (191 to 279)
Kirkcaldy	342 (308 to 382)	361 (300 to 431)	372 (341 to 429)	382 (330 to 418)	369 (324 to 409)	403 (328 to 416)	403 (339 to 427)	403 (338 to 475)	403 (337 to 481)	403 (334 to 484)
Leeds	72 (64 to 80)	77 (62 to 92)	83 (74 to 93)	83 (73 to 93)	83 (74 to 93)	82 (72 to 92)	81 (72 to 92)	84 (70 to 99)	84 (69 to 100)	84 (69 to 100)
North East Lincolnshire	58 (52 to 65)	63 (51 to 77)	78 (62 to 80)	76 (66 to 86)	78 (68 to 88)	76 (68 to 88)	84 (73 to 95)	92 (75 to 109)	92 (75 to 111)	93 (76 to 112)
North Lincolnshire	232 (207 to 259)	232 (189 to 278)	244 (215 to 275)	261 (229 to 293)	277 (244 to 312)	277 (255 to 328)	304 (267 to 342)	316 (261 to 373)	316 (262 to 375)	318 (260 to 377)
North Yorkshire	101 (89 to 113)	110 (89 to 132)	123 (114 to 146)	129 (114 to 146)	130 (115 to 147)	128 (113 to 144)	131 (116 to 148)	137 (114 to 163)	138 (114 to 165)	138 (114 to 165)
Rotherham	271 (242 to 303)	283 (232 to 336)	295 (261 to 332)	284 (250 to 320)	269 (237 to 304)	292 (231 to 296)	277 (243 to 311)	297 (246 to 350)	299 (246 to 354)	301 (245 to 356)
Sheffield	133 (119 to 149)	141 (116 to 169)	154 (136 to 174)	160 (141 to 181)	161 (142 to 181)	162 (143 to 183)	166 (146 to 187)	174 (146 to 207)	175 (146 to 208)	176 (145 to 211)
Wakefield	74 (66 to 83)	76 (62 to 91)	80 (71 to 91)	85 (75 to 96)	89 (78 to 100)	93 (82 to 105)	100 (88 to 113)	107 (88 to 125)	107 (88 to 127)	107 (88 to 127)
York	721 (672 to 768)	748 (691 to 802)	797 (737 to 859)	816 (722 to 837)	876 (758 to 876)	872 (805 to 944)	931 (863 to 1000)	976 (897 to 1053)	978 (903 to 1054)	980 (912 to 1047)
Northern Ireland	2732 (2546 to 2933)	2751 (2541 to 2957)	2783 (2572 to 2997)	2669 (2476 to 2867)	2649 (2444 to 2837)	2667 (2470 to 2863)	2759 (2549 to 2972)	2826 (2516 to 3171)	2826 (2486 to 3156)	2824 (2453 to 3214)
Scotland	1363 (1267 to 1460)	1386 (1288 to 1489)	1434 (1323 to 1540)	1476 (1363 to 1588)	1492 (1378 to 1602)	1521 (1409 to 1641)	1568 (1452 to 1692)	1588 (1440 to 1685)	1558 (1451 to 1674)	1558 (1454 to 1664)
Wales	70760 (68523 to 72903)	94103 (91014 to 96931)	125036 (121099 to 128932)	169080 (155855 to 166180)	197331 (190692 to 203845)	235947 (228251 to 243380)	269419 (260654 to 277923)	298215 (282873 to 312164)	300748 (284042 to 315445)	303018 (285443 to 319452)
Latin America and Caribbean	7005 (6691 to 7313)	9089 (8594 to 9551)	11873 (11180 to 12489)	15269 (14501 to 15995)	19113 (18009 to 20113)	23227 (21782 to 24676)	27006 (25598 to 28323)	31899 (29898 to 33609)	32529 (30377 to 34429)	33008 (30666 to 35074)
Andean Latin America	1451 (1348 to 1551)	1781 (1543 to 2012)	2612 (1933 to 2413)	2714 (2394 to 2882)	2632 (2251 to 3489)	4163 (3852 to 4473)	5764 (4612 to 5454)	8037 (5106 to 6439)	8327 (5139 to 6509)	8107 (5165 to 6551)
Bolivia	1667 (1545 to 1779)	2225 (2040 to 2410)	3010 (2730 to 3273)	3940 (3628 to 4258)	5016 (4668 to 5330)	6309 (5834 to 6796)	7572 (7082 to 8068)	8801 (7708 to 9882)	9085 (7814 to 10114)	9085 (7797 to 10309)
Ecuador	3887 (3622 to 4161)	5084 (4684 to 5472)	6997 (6127 to 7206)	8971 (8079 to 9349)	10871 (9922 to 11778)	12755 (11481 to 14127)	14403 (13247 to 15535)	17334 (15868 to 18676)	18023 (16128 to 19187)	18023 (16344 to 19725)
Peru	8905 (8640 to 9176)	10866 (10381 to 11388)	13144 (12758 to 13563)	15449 (14937 to 15985)	17871 (16979 to 18789)	20321 (19614 to 21050)	23686 (21318 to 23036)	23991 (22192 to 25304)	23991 (22296 to 25483)	23991 (22389 to 25728)
Caribbean	25 (24 to 27)	34 (28 to 32)	31 (32 to 37)	41 (27 to 35)	31 (29 to 33)	40 (37 to 44)	45 (42 to 48)	46 (40 to 51)	46 (40 to 51)	46 (40 to 51)
Antigua and Barbuda	43 (40 to 46)	61 (56 to 67)	109 (80 to 91)	156 (102 to 117)	182 (122 to 140)	199 (145 to 167)	201 (170 to 195)	201 (174 to 224)	201 (175 to 223)	201 (173 to 230)
The Bahamas	131 (121 to 139)	131 (122 to 139)	132 (120 to 137)	132 (123 to 141)	132 (123 to 141)	132 (125 to 142)	134 (136 to 155)	154 (136 to 173)	154 (134 to 174)	155 (135 to 177)
Barbados	35 (33 to 37)	48 (44 to 51)	74 (58 to 66)	92 (69 to 79)	92 (86 to 99)	119 (111 to 127)	165 (154 to 176)	216 (182 to 232)	212 (184 to 239)	212 (186 to 246)
Belize	19 (18 to 21)	22 (21 to 24)	27 (25 to 28)	31 (26 to 30)	31 (28 to 33)	34 (31 to 35)	34 (32 to 36)	33 (30 to 36)	33 (30 to 36)	33 (30 to 36)
Bermuda	2779 (2591 to 2963)	3317 (2971 to 3686)	4904 (3925 to 4492)	5388 (4546 to 5266)	6071 (4733 to 6015)	6997 (5233 to 6122)	7572 (5300 to 6191)	8801 (5073 to 6401)	9085 (4966 to 6400)	9085 (4986 to 6385)
Cuba	28 (27 to 30)	33 (31 to 36)	38 (35 to 40)	41 (36 to 41)	36 (34 to 39)	43 (32 to 37)	53 (31 to 36)	63 (29 to 37)	63 (29 to 37)	63 (29 to 37)
Dominica	1151 (1069 to 1229)	1619 (1509 to 1732)	2135 (1994 to 2285)	2834 (2635 to 3038)	3648 (3321 to 3970)	4336 (3983 to 4665)	4845 (4510 to 5162)	5359 (4742 to 6047)	5419 (4688 to 6064)	5477 (4672 to 6253)
Dominican Republic	49 (45 to 52)	50 (47 to 53)	51 (46 to 55)	49 (46 to 53)	44 (41 to 48)	53 (49 to 57)	53 (49 to 57)	51 (44 to 57)	50 (44 to 57)	50 (43 to 56)
Grenada	217 (202 to 232)	293 (273 to 312)	367 (342 to 392)	400 (372 to 426)	393 (362 to 424)	389 (359 to 421)	377 (348 to 406)	389 (343 to 430)	389 (341 to 434)	388 (339 to 435)
Guyana	1690 (1572 to 1813)	2047 (1782 to 2330)	2355 (2157 to 2518)	2631 (2417 to 2846)	3280 (2879 to 3672)	4214 (3843 to 4564)	5275 (4713 to 5857)	6318 (5285 to 7496)	6443 (5322 to 7547)	6562 (5456 to 7743)
Haiti	751 (701 to 802)	868 (808 to 928)	954 (890 to 1025)	1124 (1031 to 1214)	1204 (1115 to 1296)	1336 (1243 to 1440)	1394 (1294 to 1501)	1410 (1246 to 1572)	1411 (1237 to 1584)	1410 (1233 to 1594)
Jamaica	1103 (1028 to 1179)	1222 (1142 to 1302)	1222 (1138 to 1515)	1677 (1570 to 1785)	1860 (1728 to 1995)	2009 (1873 to 2138)	1773 (1840 to 2111)	1730 (1648 to 1914)	1730 (1637 to 1873)	1730 (1601 to 1856)
Puerto Rico	34 (28 to 40)	29 (25 to 32)	25 (23 to 27)	22 (22 to 25)	21 (20 to 23)	23 (22 to 25)	27 (24 to 30)	29 (23 to 35)	29 (23 to 35)	29 (24 to 35)
Saint Kitts and Nevis	41 (38 to 43)	48 (44 to 51)	62 (51 to 58)	79 (58 to 66)	79 (65 to 75)	85 (73 to 85)	85 (79 to 91)	89 (78 to 99)	89 (78 to 99)	89 (76 to 101)
Saint Lucia	41 (38 to 43)	44 (41 to 48)	47 (44 to 50)	52 (49 to 56)	55 (49 to 56)	54 (51 to 58)	55 (50 to 59)	56 (50 to 62)	56 (49 to 62)	56 (49 to 63)
Saint Vincent and the Grenadines	97 (91 to 104)	145 (132 to 157)	180 (181 to 209)	195 (158 to 200)	223 (168 to 215)	292 (208 to 238)	369 (247 to 290)	369 (258 to 327)	369 (258 to 325)	369 (258 to 331)
Suriname	335 (313 to 357)	432 (404 to 461)	489 (456 to 520)	545 (508 to 581)	602 (561 to 642)	643 (600 to 687)	671 (619 to 721)	695 (614 to 775)	695 (611 to 792)	696 (602 to 783)
Trinidad and Tobago	14 (13 to 15)	17 (16 to 18)	33 (31 to 36)	52 (48 to 55)	55 (51 to 58)	58 (54 to 62)	58 (52 to 60)	44 (43 to 50)	44 (42 to 48)	44 (41 to 47)
Virgin Islands	26804 (25821 to 27928)	36278 (34890 to 37828)	50223 (48301 to 52327)	66807 (64133 to 69693)	83227 (80068 to 86905)	101288 (97399 to 105803)	116493 (112077 to 121477)	128963 (123212 to 133954)	128963 (124042 to 134275)	128966 (124096 to 135688)
Central Latin America	795 (5390 to 6176)	795 (7197 to 8687)	11069 (10089 to 12012)	13759 (12176 to 14960)	16437 (14960 to 17907)	20201 (18133 to 22241)	22606 (20582 to 24956)	24505 (22657 to 26435)	24505 (22842 to 26763)	24505 (22709 to 27278)
Colombia	423 (393 to 452)	620 (568 to 676)	1132 (814 to 959)	1954 (1024 to 1238)	2233 (1365 to 1677)	2428 (1820 to 2082)				

Agascalientes	100 (91 to 111)	131 (119 to 144)	183 (166 to 201)	275 (249 to 302)	386 (349 to 427)	509 (462 to 560)	624 (566 to 688)	731 (656 to 813)	741 (673 to 814)	750 (673 to 834)
Baja California	120 (109 to 132)	267 (243 to 293)	459 (417 to 505)	624 (567 to 684)	849 (774 to 933)	1186 (1078 to 1304)	1882 (1443 to 1745)	1924 (1693 to 2082)	1925 (1736 to 2092)	1925 (1732 to 2136)
Baja California Sur	31 (28 to 34)	42 (38 to 46)	66 (59 to 72)	109 (98 to 120)	161 (146 to 177)	218 (198 to 239)	314 (285 to 345)	391 (351 to 434)	403 (360 to 438)	403 (361 to 447)
Campeche	63 (58 to 69)	87 (79 to 95)	133 (121 to 145)	217 (197 to 237)	278 (254 to 303)	361 (327 to 394)	474 (387 to 465)	474 (427 to 523)	474 (434 to 482)	481 (433 to 530)
Chiapas	474 (430 to 521)	630 (571 to 689)	826 (749 to 926)	1107 (1005 to 1215)	1499 (1529 to 1862)	2058 (1865 to 2259)	2522 (2294 to 2774)	2888 (2604 to 3192)	2916 (2649 to 3197)	2941 (2642 to 3251)
Chihuahua	461 (419 to 509)	634 (576 to 696)	847 (767 to 929)	1057 (957 to 1157)	1274 (1111 to 1398)	1559 (1411 to 1716)	1720 (1557 to 1888)	1904 (1702 to 2113)	1920 (1736 to 2101)	1933 (1729 to 2145)
Coahuila	383 (346 to 423)	472 (427 to 518)	589 (530 to 646)	810 (731 to 890)	1036 (934 to 1140)	1207 (1084 to 1332)	1407 (1271 to 1548)	1591 (1415 to 1765)	1605 (1452 to 1764)	1618 (1438 to 1798)
Colima	62 (56 to 68)	87 (79 to 95)	127 (115 to 140)	180 (163 to 198)	223 (203 to 245)	272 (247 to 299)	331 (300 to 364)	375 (334 to 415)	378 (341 to 415)	380 (340 to 421)
Durango	328 (298 to 360)	396 (359 to 435)	491 (443 to 539)	620 (563 to 681)	719 (656 to 789)	780 (710 to 857)	847 (771 to 929)	939 (845 to 1041)	948 (863 to 1040)	955 (858 to 1058)
Guanajuato	715 (649 to 787)	921 (833 to 1012)	1205 (1090 to 1325)	1610 (1454 to 1770)	2125 (1930 to 2340)	2552 (2313 to 2807)	2916 (2646 to 3199)	3206 (2866 to 3554)	3228 (2928 to 3544)	3244 (2903 to 3594)
Guerrero	492 (446 to 545)	635 (575 to 698)	855 (772 to 945)	1122 (1016 to 1238)	1413 (1284 to 1558)	1682 (1523 to 1861)	1820 (1643 to 2010)	1888 (1694 to 2105)	1892 (1717 to 2087)	1894 (1694 to 2117)
Hidalgo	446 (405 to 492)	522 (476 to 572)	632 (577 to 694)	804 (733 to 884)	1013 (926 to 1115)	1220 (1112 to 1343)	1421 (1294 to 1563)	1619 (1463 to 1792)	1636 (1489 to 1796)	1651 (1491 to 1830)
Jalisco	975 (888 to 1068)	1306 (1189 to 1428)	1762 (1602 to 1927)	2327 (2118 to 2541)	2857 (2602 to 3127)	3378 (3087 to 3691)	4288 (3942 to 4174)	4725 (3867 to 4725)	4717 (3948 to 4717)	4364 (3936 to 4804)
México	714 (647 to 785)	997 (904 to 1092)	1998 (1817 to 2188)	3931 (3579 to 4297)	5228 (4765 to 5705)	6721 (6132 to 7359)	7919 (7235 to 8636)	8716 (7961 to 9703)	8882 (8103 to 9697)	8935 (8063 to 9849)
Mexico City	774 (1562 to 1901)	2633 (2374 to 2873)	4679 (4210 to 5100)	6425 (6000 to 6850)	8499 (8043 to 8954)	10625 (10160 to 11160)	13055 (12600 to 13500)	15488 (15000 to 15966)	15663 (15200 to 16126)	15883 (15400 to 16357)
Michoacán de Ocampo	743 (698 to 850)	984 (894 to 1079)	1254 (1113 to 1352)	1548 (1396 to 1698)	1913 (1735 to 2107)	2175 (1966 to 2389)	2312 (2095 to 2530)	2482 (2227 to 2742)	2507 (2262 to 2736)	2507 (2246 to 2776)
Morelos	143 (129 to 159)	204 (184 to 226)	327 (295 to 362)	496 (445 to 551)	646 (583 to 717)	811 (731 to 901)	1033 (848 to 1036)	1247 (926 to 1154)	1045 (938 to 1150)	1045 (933 to 1169)
Nayarit	154 (138 to 170)	206 (186 to 226)	377 (258 to 314)	434 (341 to 415)	558 (393 to 477)	490 (443 to 539)	629 (506 to 611)	630 (565 to 695)	630 (574 to 698)	640 (573 to 710)
Nuevo León	393 (355 to 435)	572 (517 to 631)	889 (804 to 981)	1289 (1163 to 1423)	1933 (1470 to 1789)	1625 (1803 to 2205)	2884 (2159 to 2615)	2936 (2585 to 3194)	2984 (2657 to 3229)	2984 (2679 to 3316)
Oaxaca	770 (698 to 843)	1079 (835 to 1002)	1268 (976 to 1180)	1620 (1147 to 1389)	1891 (1465 to 1776)	2059 (1712 to 2072)	2199 (1862 to 2251)	2216 (1965 to 2433)	2216 (1993 to 2423)	2216 (1979 to 2445)
Puebla	868 (789 to 953)	1046 (950 to 1149)	1345 (1223 to 1478)	1774 (1609 to 1947)	2239 (2031 to 2468)	2706 (2461 to 2978)	3105 (2829 to 3404)	3469 (3118 to 3845)	3523 (3180 to 3834)	3523 (3160 to 3902)
Querétaro	149 (135 to 164)	187 (171 to 205)	256 (233 to 282)	383 (348 to 419)	559 (508 to 613)	754 (686 to 825)	962 (873 to 1052)	1207 (1084 to 1334)	1257 (1120 to 1349)	1257 (1130 to 1395)
Quintana Roo	14 (12 to 15)	24 (22 to 27)	45 (41 to 49)	113 (103 to 124)	244 (222 to 267)	438 (397 to 481)	659 (597 to 722)	910 (816 to 1006)	964 (848 to 1027)	964 (862 to 1067)
San Luis Potosí	546 (410 to 495)	875 (497 to 595)	1238 (614 to 739)	1697 (797 to 956)	2269 (974 to 2169)	2976 (1126 to 1353)	3720 (1239 to 1486)	4470 (1322 to 1619)	4470 (1348 to 1616)	4485 (1337 to 1640)
Sinaloa	328 (297 to 361)	441 (400 to 485)	661 (598 to 726)	925 (866 to 1047)	1167 (1051 to 1276)	1337 (1160 to 1469)	1535 (1306 to 1576)	1824 (1397 to 1719)	1824 (1414 to 1716)	1824 (1414 to 1744)
Sonora	281 (256 to 310)	405 (368 to 445)	579 (525 to 637)	742 (704 to 789)	946 (861 to 1044)	1156 (1051 to 1269)	1345 (1227 to 1482)	1485 (1336 to 1646)	1493 (1362 to 1641)	1500 (1350 to 1659)
Tabasco	185 (168 to 203)	261 (237 to 285)	398 (361 to 436)	559 (507 to 613)	789 (716 to 865)	1007 (916 to 1104)	1160 (1055 to 1267)	1246 (1118 to 1374)	1250 (1134 to 1366)	1253 (1126 to 1383)
Tamaulipas	383 (348 to 422)	539 (490 to 591)	771 (699 to 844)	1005 (913 to 1098)	1443 (1084 to 1311)	1933 (1311 to 1590)	1653 (1502 to 1809)	1824 (1625 to 2004)	1833 (1661 to 1998)	1833 (1649 to 2030)
Tlaxcala	150 (135 to 165)	180 (162 to 197)	220 (199 to 242)	292 (264 to 322)	406 (367 to 449)	519 (469 to 572)	620 (562 to 682)	708 (625 to 778)	717 (637 to 777)	712 (637 to 791)
Veracruz de Ignacio de la Llave	1080 (973 to 1190)	1437 (1300 to 1573)	2011 (1816 to 2206)	2823 (2551 to 3097)	3327 (3001 to 3663)	3752 (3391 to 4121)	4056 (3681 to 4443)	4261 (3816 to 4719)	4269 (3864 to 4679)	4271 (3812 to 4727)
Yucatán	268 (242 to 294)	321 (291 to 352)	405 (366 to 446)	558 (504 to 613)	721 (649 to 795)	877 (792 to 965)	1016 (919 to 1113)	1185 (1058 to 1313)	1216 (1081 to 1318)	1216 (1082 to 1351)
Zacatecas	355 (321 to 390)	429 (389 to 471)	502 (454 to 550)	683 (546 to 661)	855 (620 to 752)	1011 (665 to 810)	1174 (708 to 861)	1347 (750 to 933)	1347 (765 to 931)	1347 (762 to 941)
Nicaragua	569 (532 to 608)	751 (685 to 818)	994 (921 to 1068)	1405 (1222 to 1578)	1980 (1778 to 2170)	2496 (2260 to 2737)	2903 (2616 to 3199)	3298 (2794 to 3837)	3376 (3008 to 3862)	3376 (2831 to 3936)
Panamá	401 (373 to 428)	551 (515 to 587)	733 (679 to 780)	929 (865 to 990)	1179 (1091 to 1258)	1442 (1351 to 1545)	1739 (1622 to 1860)	2060 (1812 to 2317)	2099 (1822 to 2372)	2129 (1833 to 2414)
Venezuela	2592 (2425 to 2779)	3729 (3433 to 4009)	5391 (4999 to 5779)	7245 (6786 to 7843)	9359 (8776 to 10063)	11739 (10915 to 12639)	14824 (12897 to 15019)	18424 (12768 to 16066)	18424 (12217 to 15646)	18424 (11856 to 15528)
Tropical Latin America	28046 (20211 to 29937)	37870 (35478 to 40414)	49796 (46490 to 53128)	63456 (59257 to 67713)	79122 (71850 to 82436)	91112 (84933 to 97347)	103752 (96718 to 110083)	114327 (100913 to 127791)	114327 (100993 to 131055)	114327 (100287 to 132067)
Brazil	27348 (25488 to 29226)	36946 (34541 to 39467)	48614 (45282 to 51954)	61960 (57711 to 66204)	75112 (69759 to 80406)	88562 (82280 to 94806)	100713 (93500 to 107788)	110864 (97158 to 124085)	119000 (96146 to 126510)	112806 (96316 to 128468)
Acre	55 (50 to 61)	78 (71 to 86)	152 (97 to 119)	284 (138 to 168)	205 (185 to 228)	284 (258 to 315)	469 (346 to 421)	488 (393 to 562)	488 (395 to 579)	488 (399 to 597)
Alagoas	590 (531 to 648)	853 (625 to 761)	1057 (768 to 936)	1516 (954 to 1159)	1312 (1170 to 1446)	1516 (1363 to 1663)	1717 (1546 to 1883)	1925 (1589 to 2259)	1970 (1577 to 2304)	1970 (1586 to 2359)
Amapá	19 (17 to 21)	35 (32 to 38)	59 (53 to 65)	90 (82 to 99)	138 (124 to 153)	239 (217 to 264)	421 (309 to 377)	437 (351 to 500)	437 (353 to 513)	437 (357 to 530)
Amazonas	266 (240 to 294)	365 (329 to 403)	490 (443 to 541)	718 (647 to 793)	1047 (922 to 1140)	1407 (1266 to 1552)	1779 (1601 to 1968)	2101 (1726 to 2495)	2168 (1737 to 2546)	2168 (1738 to 2634)
Bahia	2608 (2568 to 2845)	4013 (2930 to 3536)	5006 (3643 to 4381)	6863 (4541 to 5460)	8683 (5513 to 6728)	10633 (6229 to 7504)	12716 (6793 to 8234)	15176 (6829 to 9612)	15176 (6803 to 9676)	15176 (6776 to 9919)
Ceará	1438 (1302 to 1572)	1801 (1637 to 1962)	2329 (2112 to 2545)	2861 (2594 to 3134)	3957 (2998 to 3665)	4578 (3585 to 4324)	5176 (4149 to 5006)	5716 (4322 to 6071)	5716 (4298 to 6173)	5716 (4304 to 6319)
Distrito Federal	21 (19 to 23)	56 (51 to 62)	271 (246 to 298)	627 (567 to 692)	1096 (754 to 929)	1896 (990 to 1206)	1366 (1236 to 1509)	1574 (1311 to 1871)	1574 (1310 to 1895)	1612 (1315 to 1936)
Espírito Santo	439 (396 to 483)	604 (546 to 665)	828 (741 to 901)	1043 (943 to 1148)	1311 (1171 to 1453)	1606 (1452 to 1770)	1925 (1658 to 2027)	2045 (1677 to 2411)	2045 (1677 to 2411)	2061 (1670 to 2426)
Goias	544 (488 to 599)	862 (777 to 950)	1285 (1159 to 1413)	1684 (1509 to 1855)	2032 (1811 to 2248)	2572 (2307 to 2832)	3092 (2768 to 3414)	3481 (2838 to 4131)	3520 (2856 to 4160)	3553 (2856 to 4272)
Maranhão	866 (782 to 952)	1294 (1174 to 1419)	1601 (1453 to 1756)	2092 (1893 to 2297)	2538 (2283 to 2795)	2985 (2698 to 3277)	3537 (3192 to 3884)	4157 (3458 to 4861)	4234 (3784 to 5012)	4310 (3495 to 5179)
Mato Grosso	99 (90 to 109)	174 (158 to 191)	316 (288 to 346)	564 (512 to 619)	955 (860 to 1054)	1248 (1128 to 1370)	1518 (1372 to 1670)	1763 (1467 to 2083)	1813 (1468 to 2119)	1813 (1473 to 2177)
Mato Grosso do Sul	166 (150 to 183)	279 (252 to 307)	469 (423 to 518)	686 (619 to 756)	885 (792 to 986)	1067 (964 to 1178)	1262 (1136 to 1393)	1436 (1190 to 1714)	1454 (1174 to 1744)	1469 (1187 to 1788)
Minas Gerais	4091 (3737 to 4461)	5113 (4682 to 5596)	6003 (5490 to 6552)	6938 (6322 to 7598)	8048 (7285 to 8884)	9277 (8455 to 10162)	10271 (9354 to 11270)	11041 (9307 to 12952)	11117 (9205 to 13199)	11180 (9167 to 13420)
Pará	591 (534 to 648)	802 (730 to 878)	1118 (1017 to 1225)	1722 (1568 to 1891)	2407 (2164 to 2600)	3112 (2828 to 3411)	3887 (3539 to 4257)	4554 (3805 to 5363)	4624 (3817 to 5489)	4692 (3816 to 5626)
Paraíba	926 (837 to 1021)	1098 (991 to 1208)	1288 (1164 to 1415)	1487 (1342 to 1637)	1675 (1495 to 1856)	1843 (1662 to 2028)	2050 (1841 to 2265)	2263 (1867 to 2687)	2263 (1863 to 2736)	2308 (1865 to 2779)
Paraná	1109 (1001 to 1225)	2148 (1952 to 2364)	3421 (3105 to 3763)	4806 (3516 to 4306)	6293 (3858 to 4761)	7884 (4486 to 5450)	9446 (4925 to 6015)	10847 (4848 to 6943)	10847 (4837 to 7025)	10847 (4798 to 7219)
Pernambuco	1835 (1671 to 2023)	2264 (2058 to 2492)	2804 (2562 to 3083)	3328 (3028 to 3670)	3752 (3390 to 4169)	4253 (3858 to 4698)	4793 (4341 to 5301)	5282 (4416 to 6278)	5332 (4383 to 6378)	5378 (4404 to 6529)
Piauí	547 (496 to 603)	676 (614 to 745)	890 (808 to 980)	1141 (1033 to 1258)	1446 (1211 to 1493)	1806 (1366 to 1657)	2199 (1523 to 1864)	2596 (1563 to 2236)	2596 (1563 to 2277)	2626 (1561 to 2334)
Rio de Janeiro	2493 (2259 to 2726)	3532 (3210 to 3850)	4746 (4313 to 5175)	5920 (5350 to 6461)	7242 (6072 to 7422)	8533 (6936 to 8533)	9744 (774			

Paraguay	698 (652 to 746)	924 (850 to 997)	1182 (1087 to 1277)	1496 (1381 to 1613)	2009 (1835 to 2177)	2550 (2343 to 2767)	3040 (2665 to 3415)	3463 (2848 to 4053)	3507 (2879 to 4159)	3548 (2901 to 4188)
North Africa and Middle East	55809 (54235 to 57412)	70804 (68739 to 72918)	94537 (91896 to 97360)	126011 (122554 to 129680)	165457 (161062 to 170006)	204937 (198295 to 211600)	249995 (242754 to 257578)	291512 (281957 to 301169)	296360 (285104 to 306271)	296360 (288268 to 310877)
North Africa and Middle East	55809 (54235 to 57412)	70804 (68739 to 72918)	94537 (91896 to 97360)	126011 (122554 to 129680)	165457 (161062 to 170006)	204937 (198295 to 211600)	249995 (242754 to 257578)	291512 (281957 to 301169)	296360 (285104 to 306271)	296360 (288268 to 310877)
Afghanistan	3459 (2496 to 4312)	4296 (3572 to 5084)	5311 (4607 to 5998)	6506 (6024 to 7015)	8095 (7431 to 8777)	7937 (6357 to 9437)	10810 (7983 to 13726)	14329 (9793 to 18892)	14787 (9974 to 19258)	15265 (10576 to 19988)
Algeria	4410 (4120 to 4699)	5424 (4854 to 5999)	6807 (6194 to 7425)	9244 (8450 to 10097)	12488 (11414 to 13491)	15528 (14153 to 16532)	17888 (16495 to 19295)	21118 (18177 to 24453)	21759 (18403 to 24553)	21759 (18323 to 25088)
Bahrain	49 (66 to 53)	71 (66 to 76)	100 (93 to 108)	145 (134 to 155)	213 (198 to 229)	276 (252 to 297)	472 (441 to 505)	554 (511 to 591)	560 (521 to 599)	567 (527 to 610)
Egypt	10174 (9482 to 10826)	12911 (12067 to 13811)	17172 (15612 to 18826)	21357 (19430 to 23290)	26974 (24484 to 29497)	32864 (30032 to 35653)	40879 (36771 to 44927)	49383 (45148 to 53592)	50189 (46010 to 54334)	50951 (46184 to 55793)
Iran	8084 (7547 to 8652)	10586 (9590 to 11575)	14136 (12853 to 15372)	19440 (17660 to 21325)	27992 (25480 to 30385)	32502 (29656 to 35440)	37575 (34896 to 40268)	41492 (38063 to 45251)	41769 (37790 to 46181)	41965 (37790 to 46181)
Alborz	86 (77 to 94)	176 (151 to 201)	306 (265 to 346)	432 (372 to 494)	703 (607 to 796)	946 (817 to 1075)	1173 (1044 to 1302)	1421 (1240 to 1605)	1443 (1241 to 1643)	1461 (1242 to 1679)
Ardebil	212 (192 to 232)	259 (226 to 292)	322 (282 to 362)	431 (376 to 488)	570 (498 to 640)	614 (538 to 692)	637 (571 to 703)	718 (563 to 717)	637 (557 to 719)	635 (550 to 723)
Bushehr	62 (56 to 69)	98 (86 to 111)	141 (124 to 160)	215 (189 to 244)	347 (306 to 390)	387 (341 to 437)	468 (423 to 516)	561 (522 to 664)	598 (526 to 675)	608 (529 to 694)
Chahar Mahaal and Bakhtiari	104 (94 to 114)	129 (112 to 146)	160 (140 to 181)	233 (201 to 267)	355 (311 to 402)	408 (355 to 465)	453 (406 to 503)	496 (435 to 560)	499 (434 to 566)	502 (431 to 578)
East Azarbaijan	714 (649 to 786)	869 (759 to 992)	1041 (913 to 1173)	1315 (1154 to 1498)	1688 (1475 to 1910)	1729 (1514 to 1951)	1866 (1682 to 2060)	2007 (1765 to 2255)	2015 (1758 to 2278)	2019 (1743 to 2299)
Fars	289 (260 to 317)	515 (450 to 584)	819 (718 to 923)	1192 (1040 to 1355)	1776 (1560 to 2006)	2021 (1775 to 2279)	2300 (2069 to 2538)	2489 (2195 to 2789)	2494 (2180 to 2822)	2502 (2170 to 2860)
Gilan	397 (361 to 436)	524 (443 to 599)	694 (604 to 786)	894 (779 to 1015)	1134 (997 to 1277)	1186 (1016 to 1339)	1268 (1147 to 1399)	1299 (1135 to 1462)	1299 (1135 to 1462)	1295 (1121 to 1473)
Golestan	215 (195 to 238)	253 (219 to 287)	313 (274 to 356)	454 (395 to 518)	668 (583 to 759)	793 (675 to 873)	903 (811 to 1003)	981 (863 to 1106)	986 (855 to 1115)	986 (851 to 1133)
Hamadan	298 (270 to 328)	380 (329 to 431)	464 (404 to 524)	600 (520 to 683)	812 (712 to 917)	860 (751 to 973)	896 (805 to 990)	935 (758 to 971)	962 (747 to 973)	853 (732 to 976)
Hormozgan	94 (85 to 105)	141 (121 to 161)	195 (169 to 221)	278 (238 to 317)	446 (385 to 505)	580 (503 to 657)	769 (684 to 852)	935 (820 to 1057)	962 (817 to 1079)	962 (819 to 1101)
Ilam	43 (39 to 47)	58 (50 to 66)	86 (75 to 97)	143 (124 to 162)	215 (189 to 243)	287 (225 to 291)	390 (252 to 309)	500 (263 to 335)	301 (262 to 339)	301 (260 to 344)
Isfahan	416 (377 to 459)	575 (504 to 654)	774 (671 to 884)	1169 (1021 to 1332)	2067 (1612 to 2066)	2612 (1813 to 2356)	2432 (2183 to 2670)	2633 (2337 to 2959)	2633 (2323 to 3002)	2633 (2302 to 3039)
Kerman	398 (363 to 436)	435 (337 to 434)	651 (384 to 490)	819 (571 to 738)	1119 (806 to 1030)	1119 (988 to 1259)	1635 (1314 to 1600)	1655 (1454 to 1834)	1655 (1451 to 1854)	1655 (1446 to 1886)
Kermanshah	235 (213 to 258)	313 (272 to 354)	416 (365 to 468)	577 (502 to 653)	817 (715 to 920)	991 (799 to 1028)	991 (885 to 1085)	986 (872 to 1111)	986 (862 to 1116)	986 (852 to 1122)
Khorasan-e-Razavi	678 (621 to 748)	856 (755 to 974)	1062 (940 to 1200)	1550 (1368 to 1765)	2344 (2060 to 2640)	2579 (2275 to 2927)	3040 (2753 to 3361)	3359 (2995 to 3787)	3398 (2971 to 3861)	3398 (2969 to 3890)
Khuzestan	607 (607 to 730)	727 (635 to 821)	897 (789 to 1005)	1172 (1027 to 1322)	1998 (1382 to 1766)	2455 (1762 to 2240)	2990 (2068 to 2523)	2463 (2176 to 2746)	2463 (2152 to 2773)	2465 (2134 to 2802)
Kohgiluyeh and Boyer-Ahmad	37 (33 to 40)	59 (52 to 67)	84 (79 to 102)	146 (127 to 165)	237 (207 to 267)	315 (255 to 329)	427 (302 to 370)	425 (326 to 416)	425 (326 to 416)	425 (325 to 429)
Kurdistan	253 (229 to 279)	280 (243 to 318)	322 (280 to 364)	429 (372 to 489)	610 (534 to 688)	703 (616 to 794)	760 (680 to 840)	833 (732 to 942)	839 (730 to 946)	844 (732 to 965)
Lorestan	318 (287 to 351)	324 (280 to 368)	366 (319 to 414)	464 (464 to 612)	757 (658 to 860)	829 (723 to 933)	893 (798 to 987)	888 (779 to 1001)	885 (763 to 1001)	882 (755 to 1012)
Markazi	108 (97 to 119)	221 (192 to 251)	368 (321 to 416)	456 (396 to 518)	593 (520 to 669)	650 (567 to 735)	706 (635 to 779)	719 (632 to 806)	718 (626 to 812)	716 (621 to 816)
Mazandaran	557 (509 to 607)	602 (528 to 678)	693 (609 to 775)	944 (825 to 1065)	1282 (1130 to 1437)	1402 (1233 to 1572)	1549 (1401 to 1699)	1728 (1527 to 1934)	1741 (1525 to 1955)	1751 (1518 to 1990)
North Khorasan	82 (74 to 91)	105 (92 to 120)	134 (116 to 152)	199 (173 to 227)	310 (271 to 353)	376 (329 to 428)	446 (400 to 496)	436 (384 to 493)	434 (378 to 494)	431 (372 to 495)
Qazvin	208 (189 to 229)	231 (196 to 270)	260 (215 to 310)	321 (279 to 370)	466 (409 to 524)	546 (476 to 620)	598 (540 to 662)	650 (575 to 732)	655 (569 to 744)	655 (568 to 751)
Qom	48 (44 to 53)	100 (87 to 115)	174 (153 to 198)	234 (204 to 268)	357 (314 to 406)	462 (408 to 527)	562 (506 to 626)	681 (605 to 773)	701 (602 to 792)	701 (609 to 808)
Semnan	44 (40 to 48)	77 (67 to 87)	122 (106 to 139)	168 (143 to 193)	228 (197 to 257)	264 (228 to 298)	311 (277 to 343)	311 (323 to 416)	380 (324 to 425)	380 (326 to 434)
Sistan and Baluchistan	201 (182 to 221)	216 (188 to 245)	257 (225 to 291)	421 (367 to 479)	724 (638 to 816)	994 (870 to 1127)	1286 (1158 to 1424)	1516 (1337 to 1704)	1537 (1339 to 1746)	1556 (1345 to 1778)
South Khorasan	109 (99 to 120)	142 (123 to 160)	179 (156 to 201)	247 (214 to 279)	416 (288 to 370)	529 (275 to 356)	635 (300 to 369)	825 (369 to 469)	418 (371 to 480)	425 (375 to 494)
Tehran	576 (523 to 636)	1166 (1020 to 1323)	2021 (1776 to 2283)	2707 (2366 to 3098)	4219 (3517 to 4529)	5010 (4431 to 5644)	6023 (5445 to 6681)	7057 (6205 to 7855)	7115 (6219 to 7980)	7115 (6195 to 8132)
West Azarbaijan	278 (252 to 308)	417 (365 to 474)	581 (510 to 659)	792 (695 to 903)	1147 (1010 to 1302)	1319 (1163 to 1493)	1539 (1390 to 1701)	1705 (1517 to 1919)	1716 (1505 to 1944)	1723 (1493 to 1982)
Yazd	106 (96 to 117)	131 (113 to 150)	206 (134 to 179)	316 (179 to 237)	487 (289 to 378)	520 (365 to 476)	579 (469 to 579)	582 (506 to 653)	579 (505 to 662)	579 (502 to 671)
Zanjan	250 (226 to 275)	263 (224 to 308)	286 (231 to 343)	330 (283 to 376)	443 (388 to 503)	487 (423 to 560)	518 (465 to 574)	537 (472 to 602)	537 (468 to 610)	537 (463 to 612)
Iraq	2636 (2474 to 2805)	3479 (3177 to 3774)	4741 (4256 to 5228)	6612 (5945 to 7174)	8933 (8114 to 9736)	12051 (10352 to 13942)	15334 (11665 to 18726)	19220 (14342 to 24177)	19864 (14383 to 24811)	19864 (14052 to 25085)
Jordan	321 (168 to 275)	362 (296 to 429)	421 (553 to 719)	500 (1020 to 1182)	576 (1620 to 1951)	627 (2116 to 2542)	650 (3198 to 3899)	650 (4879 to 5842)	650 (4972 to 6059)	650 (5141 to 6356)
Kuwait	34 (31 to 38)	104 (96 to 112)	174 (131 to 359)	234 (562 to 641)	357 (666 to 806)	462 (695 to 852)	562 (1179 to 1373)	681 (1807 to 2269)	701 (1859 to 2373)	701 (1903 to 2489)
Lebanon	615 (572 to 654)	1079 (727 to 929)	1261 (1005 to 1156)	1784 (1097 to 1428)	2184 (1240 to 1773)	2579 (1602 to 1987)	2784 (1925 to 2298)	2768 (2376 to 3161)	2768 (2345 to 3184)	2768 (2339 to 3200)
Libya	675 (471 to 514)	916 (612 to 741)	1441 (833 to 994)	2129 (1304 to 1571)	2842 (1816 to 2223)	3296 (2238 to 2728)	3976 (2707 to 3234)	4296 (2794 to 3791)	3384 (2818 to 3814)	3336 (2823 to 3873)
Morocco	4470 (4176 to 4798)	5987 (5584 to 6402)	7844 (7253 to 8408)	10194 (9423 to 10973)	13014 (11586 to 14548)	17242 (15511 to 16548)	22427 (19899 to 25006)	28527 (16409 to 20066)	18355 (16416 to 20258)	18454 (16451 to 20506)
Oman	221 (145 to 296)	301 (221 to 381)	409 (322 to 496)	575 (490 to 663)	816 (743 to 890)	1016 (925 to 1104)	1184 (1107 to 1262)	1677 (1550 to 1801)	1743 (1631 to 1858)	1807 (1673 to 1944)
Palestine	391 (328 to 457)	458 (408 to 510)	568 (518 to 620)	739 (635 to 845)	1019 (906 to 1135)	1481 (1350 to 1616)	2032 (1860 to 2202)	2438 (2244 to 2632)	2479 (2266 to 2701)	2518 (2287 to 2753)
Qatar	13 (9 to 16)	25 (19 to 30)	50 (41 to 58)	93 (83 to 102)	148 (134 to 161)	208 (189 to 226)	431 (401 to 460)	784 (725 to 840)	831 (774 to 887)	877 (809 to 944)
Saudi Arabia	1699 (1584 to 1820)	2028 (1761 to 2294)	2753 (2490 to 3016)	4399 (3964 to 4896)	6991 (6384 to 7564)	9248 (8357 to 10148)	12045 (11228 to 12938)	15104 (13178 to 16990)	15397 (13352 to 17361)	15675 (13567 to 17884)
Sudan	2717 (2535 to 2887)	2733 (2472 to 3000)	4834 (4396 to 5264)	7210 (6604 to 7879)	9913 (9033 to 10762)	13202 (11704 to 14721)	16743 (15448 to 18135)	20600 (17847 to 23225)	20994 (18024 to 24069)	21362 (18187 to 24459)
Syria	1687 (1574 to 1803)	2327 (2164 to 2491)	3218 (3003 to 3423)	4422 (4102 to 4740)	6216 (5607 to 6794)	8154 (7354 to 8876)	10640 (9544 to 11715)	12746 (6087 to 8398)	7246 (6022 to 8487)	7246 (5955 to 8427)
Tunisia	1874 (1742 to 2002)	2131 (1942 to 2330)	2906 (2280 to 2751)	3220 (2922 to 3531)	4118 (3734 to 4510)	4888 (4436 to 5340)	5408 (4916 to 5908)	5873 (5291 to 6475)	5915 (5297 to 6543)	5947 (5321 to 6612)
Türkiye	10415 (9714 to 11100)	13389 (12465 to 14314)	17600 (16367 to 18773)	22352 (20757 to 23936)	28357 (26451 to 30171)	33116 (28754 to 37359)	36850 (33978 to 39750)	41155 (40899 to 41407)	41442 (38660 to 44277)	41679 (38416 to 44845)
United Arab Emirates	36 (29 to 43)	46 (41 to 51)	90 (83 to 97)	331 (309 to 353)	661 (597 to 726)	1053 (946 to 1157)	2190 (1967 to 2419)	2616 (2198 to 2999)	2652 (2238 to 3072)	2685 (2203 to 3128)
Yemen	2809 (1340 to 2852)	2618 (1862 to 3342)	4396 (2262 to 4118)	9085 (3977 to 5415)	16688 (6055 to 7292)	24977 (8308 to 9870)	32497 (11151 to 13789)	42897 (13341 to 18356)	16313 (13673 to 19180)	16661 (13955 to 20571)
South Asia	215080 (203063 to 227502)	258929 (243109 to 274852)	328103 (309296 to 347865)	424408 (399992 to 448167)	525104 (493779 to 556174)	632027 (599880 to				



	108	132	190	275	373	489	648	839	862	885
Gilgit-Baltistan	(84 to 133)	(111 to 156)	(168 to 215)	(245 to 307)	(311 to 446)	(395 to 596)	(471 to 841)	(574 to 1112)	(606 to 1158)	(598 to 1161)
	59	66	96	152	243	402	685	1025	1063	1100
Islamabad Capital Territory	(52 to 66)	(56 to 77)	(85 to 109)	(135 to 168)	(203 to 287)	(354 to 451)	(573 to 803)	(905 to 1152)	(928 to 1203)	(956 to 1258)
	2949	3319	4840	6491	8145	10531	14251	18661	19161	19653
Khyber Pakhtunkhwa	(2600 to 3316)	(2989 to 3670)	(4528 to 5407)	(5847 to 7189)	(6909 to 9426)	(9427 to 11748)	(12160 to 16577)	(16741 to 20708)	(16883 to 21527)	(17264 to 22278)
	9407	10864	15600	22374	28833	35910	45601	56739	57966	59152
Punjab	(8510 to 10265)	(9930 to 11729)	(14183 to 17039)	(20460 to 24228)	(25062 to 32512)	(32643 to 39233)	(39801 to 51354)	(51712 to 61906)	(51996 to 63999)	(52973 to 65342)
	2463	2416	5885	8889	11517	14618	19167	24202	24750	25286
Sindh	(2326 to 2999)	(3069 to 3826)	(5226 to 6591)	(7913 to 9832)	(9630 to 12528)	(12982 to 16318)	(16210 to 22266)	(21542 to 26998)	(21644 to 27930)	(22099 to 28528)
	363466	453521	562823	685923	827915	910657	992709	1064545	1070802	1075374
Southeast Asia, east Asia, and Oceania	(345657 to 382336)	(423754 to 483925)	(519022 to 603074)	(645203 to 723775)	(787913 to 968816)	(864595 to 955557)	(950456 to 1036478)	(1010420 to 1115901)	(1018103 to 1117455)	(1021275 to 1128212)
	268998	330444	406285	490754	590382	634648	678101	716088	718379	719864
East Asia	(251234 to 286442)	(301442 to 360266)	(363344 to 446112)	(451202 to 528176)	(551358 to 632449)	(591403 to 676197)	(637053 to 721298)	(663414 to 766611)	(669774 to 766000)	(669637 to 71932)
	258777	318189	390979	472621	569618	610430	635622	690902	693179	694642
China	(241665 to 277189)	(289449 to 348044)	(347640 to 431153)	(432693 to 510261)	(512023 to 611991)	(568354 to 652972)	(612310 to 696776)	(637753 to 741831)	(644014 to 738461)	(643907 to 747206)
	5610	6873	8335	9577	10910	12160	12942	13250	13267	13280
North Korea	(3780 to 7520)	(5099 to 8729)	(6593 to 10044)	(8138 to 10891)	(9922 to 11888)	(10834 to 13495)	(11939 to 13980)	(11430 to 15108)	(11300 to 15130)	(11247 to 15231)
	3710	5282	6971	8556	9853	10878	11537	11915	11932	11942
Taiwan (province of China)	(3687 to 3733)	(5253 to 5310)	(6938 to 7003)	(8516 to 8595)	(9798 to 9911)	(10808 to 10947)	(11447 to 11628)	(10926 to 12853)	(10859 to 12934)	(10831 to 13073)
	1227	1563	1991	2497	3158	4038	5150	6424	6581	6738
Oceania	(1080 to 1370)	(1464 to 1667)	(1896 to 2088)	(2390 to 2603)	(2886 to 3418)	(3847 to 4217)	(4874 to 5435)	(5828 to 6956)	(5942 to 7230)	(6055 to 7394)
	10	16	14	20	24	25	28	25	23	24
American Samoa	(9 to 10)	(10 to 11)	(13 to 15)	(15 to 18)	(22 to 25)	(27 to 31)	(26 to 30)	(23 to 27)	(23 to 26)	(22 to 26)
	7	9	10	9	9	9	9	9	9	9
Cook Islands	(9 to 8)	(9 to 10)	(10 to 11)	(8 to 9)	(8 to 10)	(8 to 10)	(9 to 10)	(8 to 10)	(8 to 10)	(8 to 10)
	142	198	265	325	373	400	428	452	454	456
Fiji	(132 to 151)	(181 to 217)	(239 to 290)	(296 to 356)	(340 to 408)	(362 to 437)	(391 to 465)	(416 to 488)	(416 to 494)	(414 to 501)
	20	29	39	42	49	54	59	62	61	61
Guam	(27 to 30)	(26 to 42)	(36 to 42)	(48 to 55)	(59 to 68)	(73 to 83)	(80 to 86)	(73 to 85)	(74 to 84)	(72 to 84)
	15	19	24	31	37	44	53	60	61	62
Kiribati	(14 to 16)	(17 to 21)	(22 to 25)	(29 to 34)	(35 to 40)	(41 to 47)	(50 to 57)	(55 to 65)	(55 to 67)	(55 to 69)
	5	8	12	17	22	26	27	27	27	27
Marshall Islands	(4 to 7)	(6 to 10)	(9 to 14)	(15 to 19)	(20 to 24)	(24 to 28)	(25 to 29)	(24 to 30)	(24 to 31)	(24 to 31)
	20	32	41	52	54	52	50	50	50	50
Federated States of Micronesia	(18 to 21)	(22 to 28)	(26 to 38)	(35 to 48)	(46 to 56)	(50 to 57)	(48 to 55)	(44 to 56)	(44 to 57)	(44 to 57)
	1	1	3	4	5	5	5	5	5	5
Nauru	(1 to 1)	(1 to 2)	(3 to 3)	(4 to 5)	(5 to 5)	(5 to 6)	(5 to 6)	(5 to 6)	(5 to 6)	(5 to 6)
	2	3	2	3	2	1	1	1	1	1
Niue	(2 to 3)	(2 to 3)	(2 to 3)	(2 to 2)	(1 to 1)	(1 to 1)	(1 to 1)	(1 to 1)	(1 to 1)	(1 to 1)
	3	3	5	8	21	39	27	23	23	23
Northern Mariana Islands	(2 to 2)	(3 to 4)	(4 to 5)	(7 to 9)	(20 to 23)	(36 to 42)	(25 to 28)	(22 to 25)	(21 to 25)	(21 to 25)
	4	5	6	5	7	8	8	8	8	8
Palau	(3 to 4)	(4 to 5)	(5 to 6)	(6 to 6)	(7 to 8)	(8 to 10)	(8 to 9)	(7 to 9)	(7 to 9)	(7 to 9)
	791	1224	1526	1970	2657	3623	4757	5036	4896	5036
Papua New Guinea	(650 to 927)	(884 to 1081)	(1137 to 1319)	(1430 to 1626)	(1706 to 2226)	(2477 to 2829)	(3364 to 3896)	(4189 to 5280)	(4278 to 5532)	(4379 to 5674)
	42	56	72	86	86	86	92	101	102	104
Samoa	(39 to 45)	(52 to 60)	(66 to 77)	(72 to 84)	(75 to 86)	(80 to 92)	(85 to 99)	(92 to 110)	(92 to 112)	(94 to 114)
	48	64	81	113	143	215	268	322	328	333
Solomon Islands	(45 to 51)	(59 to 68)	(75 to 86)	(102 to 123)	(149 to 178)	(199 to 232)	(247 to 288)	(280 to 365)	(280 to 375)	(283 to 382)
	1	1	1	1	1	1	1	1	1	1
Tokelau	(1 to 1)	(1 to 1)	(1 to 1)	(1 to 1)	(1 to 1)	(1 to 1)	(1 to 1)	(1 to 1)	(1 to 1)	(1 to 1)
	25	33	42	48	49	51	53	53	53	53
Tonga	(23 to 26)	(30 to 36)	(39 to 46)	(44 to 52)	(45 to 54)	(46 to 55)	(49 to 56)	(49 to 58)	(48 to 58)	(48 to 58)
	2	3	3	4	5	5	5	6	6	6
Tuvalu	(2 to 2)	(3 to 3)	(3 to 3)	(4 to 5)	(5 to 5)	(5 to 5)	(5 to 6)	(5 to 7)	(5 to 7)	(5 to 7)
	22	30	42	56	74	95	122	148	152	155
Vanuatu	(20 to 23)	(26 to 33)	(38 to 45)	(52 to 60)	(69 to 79)	(88 to 102)	(113 to 131)	(137 to 160)	(142 to 162)	(144 to 167)
	94132	121613	154547	192673	234375	272861	309458	345533	345533	348773
Southeast Asia	(91049 to 97278)	(116973 to 126572)	(148696 to 160659)	(186901 to 198652)	(226843 to 242479)	(257712 to 288116)	(299904 to 319648)	(329559 to 355578)	(333099 to 358954)	(334876 to 363654)
	2195	2934	3731	4310	5397	6463	7439	8456	8572	8676
Cambodia	(2046 to 2350)	(2685 to 3183)	(3271 to 4181)	(3554 to 5075)	(4480 to 6046)	(5946 to 7013)	(6814 to 8050)	(7236 to 9610)	(7309 to 9753)	(7401 to 9984)
	39969	49806	62312	77239	92684	105889	119900	134647	136231	137716
Indonesia	(37293 to 42698)	(46259 to 53520)	(57437 to 66870)	(72533 to 82111)	(86425 to 98990)	(91488 to 120294)	(112700 to 127876)	(124500 to 144766)	(127065 to 144922)	(126857 to 148181)
	640	821	1054	1374	1750	2069	2276	2586	2622	2656
Aceh	(579 to 702)	(699 to 955)	(899 to 1221)	(1243 to 1502)	(1583 to 1923)	(1687 to 2465)	(2061 to 2497)	(2303 to 2867)	(2376 to 2872)	(2359 to 2941)
	784	933	1116	1302	1456	1672	1941	2180	2201	2220
Bali	(705 to 864)	(791 to 1091)	(938 to 1308)	(1178 to 1428)	(1311 to 1601)	(1360 to 2002)	(1749 to 2135)	(1939 to 2425)	(1988 to 2422)	(1970 to 2478)
	164	205	258	333	427	536	670	817	818	829
Bangka-Belitung Islands	(148 to 179)	(173 to 238)	(218 to 297)	(302 to 364)	(375 to 454)	(407 to 588)	(540 to 652)	(632 to 779)	(648 to 787)	(651 to 807)
	938	1009	1275	1671	2070	2586	3286	3989	4809	5949
Banten	(846 to 1026)	(858 to 1163)	(1083 to 1476)	(1876 to 2260)	(2610 to 4360)	(4143 to 5995)	(4786 to 5775)	(5199 to 6400)	(5300 to 6424)	(5298 to 6568)
	199	228	293	397	595	747	958	1206	1452	1706
Bengkulu	(180 to 219)	(194 to 265)	(242 to 331)	(362 to 435)	(539 to 653)	(614 to 892)	(779 to 943)	(878 to 1085)	(902 to 1089)	(900 to 1114)
	150	200	272	308	324	401	532	688	922	996
Gorontalo	(136 to 164)	(171 to 231)	(233 to 315)	(280 to 335)	(275 to 332)	(327 to 477)	(484 to 581)	(529 to 649)	(538 to 648)	(534 to 657)
	1272	1714	2392	3301	4237	4472	4528	5207	5207	5307
Jakarta	(1153 to 1393)	(1464 to 1970)	(2032 to 2762)	(3013 to 3595)	(3847 to 4640)	(3660 to 5305)	(4278 to 5133)	(4672 to 5733)	(4778 to 5738)	(4753 to 5843)
	340	416	536	733	1016	1290	1726	2164	2586	3012
Jambi	(307 to 375)	(353 to 482)	(455 to 628)	(663 to 805)	(917 to 1122)	(1048 to 1549)	(1384 to 1693)	(1534 to 1919)	(1575 to 1915)	(1568 to 1956)
	6082	7809	10004	12327	14295	17524	21360	24034	24258	24518
West Java	(5549 to 6641)	(6789 to 8845)	(8669 to 11352)	(11284 to 13419)	(13086 to 15626)	(14718 to 20658)	(19570 to 23387)	(21785 to 26408)	(22239 to 26562)	(22117 to 27060)
	7174	11379	13499	14957	16676	18531	18531	18531	18531	18531
Central Java	(6567 to 7826)	(7988 to 10493)	(9889 to 12962)	(12432 to 14653)	(13724 to 16351)	(13089 to 18557)	(15255 to 18233)	(16788 to 20457)	(17159 to 20483)	(17061 to 20881)
	8964	11042	13356	15574	17152	19282	20773	20997	20997	20997
East Java	(8191 to 9747)	(9585 to 12546)	(11607 to 15117)	(14247 to 16902)	(15656 to 18692)	(15101 to 21286)	(17615 to 21036)	(18723 to 22847)	(19045 to 22766)	(18896 to 23091)
	664	807	1302	1894	2626	3599	4809	6279	7979	9979
West Kalimantan	(601 to 727)	(685 to 938)	(853 to 1162)	(1184 to 1424)	(1484 to 1795)	(1555 to 2256)	(1989 to 2420)	(2340 to 2916)	(2435 to 2937)	(2445 to 3032)
	574	705	1093	1442	1907	2442	3014	3707	4507	5297
South Kalimantan	(516 to 632)	(586 to 815)	(732 to 1016)	(989 to 1200)	(1216 to 1483)	(1317 to 1962)	(1713 to 2087)	(1791 to 2232)	(1825 to 2214)	(1801 to 2256)
	212	263	344	480	690	882	1070	1275	1300	1323
Central Kalimantan	(192 to 233)	(226 to 303)	(291 to 394)	(435 to 524)	(562 to 758)	(711 to 1049)	(965 to 1172)	(1135 to 1410)	(1178 to 1421)	(1178 to 1459)
	210	260	347	516	801	1110	1445	1772	1809	1844
East Kalimantan	(191 to 232)	(220 to 302)	(295 to 401)	(471 to 568)	(729 to 884)	(911 to 1330)	(1313 to 1591)	(1587 to 1971)	(1636 to 1986)	(1640 to 2050)
	31	42	62	86	114	142	166	192	216	240
North Kalimantan	(28 to 34)	(36 to 49)	(53 to 71)	(78 to 94)	(103 to 125)	(135 to 200)	(222 to 270)	(289 to 358)	(301 to 364)	(305 to 377)
	91	97	121	151	186	226	270	318	366	414
Riau Islands	(82 to 100)	(83 to 112)	(104 to 140)	(195 to 235)	(441 to 534)	(552 to 796)	(744 to 898)	(950 to 1170)	(986 to 1190)	(994 to 1234)
	892	1191	1669	2332	3024	3886	4753	5646	6539	7432
Lampung	(805 to 978)	(1001 to 1372)	(1412 to 1925)	(2100 to 2540)	(2719 to 3307)	(2742 to 4038)	(3390 to 4115)	(3899 to 4864)	(4023 to 4878)	(4027 to 4996)
	275	309	363	456	587	736	894	1062	1230	1400
Maluku	(248 to 302)	(262 to 355)	(308 to 417)	(414 to 499)	(530 to 644)	(557 to 808)	(691 to 843)	(816 to 1016)	(844 to 1026)	(849 to 1057)
	150									

		1973	2588	3377	4366	5329	5978	6612	7402	7503	7602
North Sumatra	(1790 to 2159)	(2196 to 2972)	(2889 to 3883)	(3987 to 4758)	(4852 to 5831)	(4982 to 7069)	(6023 to 7234)	(6673 to 8168)	(6853 to 8207)	(6815 to 8385)	
	1013	1176	1468	1760	1543	1626	1890	1909	1899	1905	
Yogyakarta	(917 to 1122)	(1008 to 1370)	(1150 to 1568)	(1335 to 1623)	(1401 to 1712)	(1343 to 1972)	(1597 to 1951)	(1703 to 2112)	(1724 to 2106)	(1707 to 2137)	
	854	1080	1356	1683	2122	2706	3170	3671	3619	3667	
Laos	(612 to 1022)	(846 to 1329)	(1150 to 1577)	(1512 to 1850)	(1901 to 2329)	(2437 to 2979)	(2854 to 3461)	(3227 to 3904)	(3272 to 3981)	(3285 to 4025)	
	3029	4061	5314	6753	8751	11679	13670	15078	15221	15354	
Malaysia	(2638 to 3401)	(3809 to 4520)	(4941 to 5655)	(6295 to 7214)	(8068 to 9412)	(10910 to 12483)	(12791 to 14657)	(13169 to 16951)	(13287 to 17850)	(13137 to 17367)	
	41	78	57	77	108	138	165	193	196	199	
Maldives	(33 to 38)	(39 to 47)	(52 to 61)	(71 to 84)	(101 to 116)	(128 to 147)	(150 to 181)	(174 to 216)	(176 to 216)	(175 to 219)	
	244	334	414	495	548	612	640	645	645	644	
Mauritius	(229 to 261)	(307 to 361)	(381 to 446)	(451 to 541)	(513 to 586)	(569 to 656)	(594 to 690)	(562 to 729)	(563 to 723)	(558 to 729)	
	9441	11430	14043	17255	20512	23265	25863	28600	28903	29188	
Myanmar	(8732 to 10078)	(9923 to 12947)	(12829 to 15283)	(15792 to 18670)	(18295 to 22702)	(19702 to 26854)	(23508 to 28435)	(25883 to 31508)	(25632 to 31900)	(25962 to 32485)	
	10096	14206	19228	24603	31263	39313	47428	54443	55162	55832	
Philippines	(9421 to 10769)	(13206 to 15143)	(17968 to 20489)	(23036 to 26120)	(29202 to 33397)	(36553 to 42096)	(44262 to 50823)	(49314 to 59166)	(50019 to 60913)	(49450 to 61764)	
	18	22	27	33	36	41	45	49	50	50	
Seychelles	(17 to 19)	(21 to 24)	(25 to 29)	(30 to 36)	(33 to 40)	(37 to 44)	(42 to 48)	(43 to 55)	(43 to 56)	(43 to 57)	
	3675	4852	6221	7413	8519	9487	10540	11379	11455	11524	
Sri Lanka	(3440 to 3938)	(4411 to 5275)	(5763 to 6697)	(6874 to 7958)	(7420 to 9554)	(8198 to 10757)	(9748 to 11371)	(10124 to 12569)	(10089 to 12872)	(10061 to 12954)	
	10168	13966	17912	23401	28618	31699	34483	34479	34479	34494	
Thailand	(9424 to 10861)	(12998 to 14894)	(16650 to 19116)	(21804 to 25042)	(26739 to 30602)	(29650 to 33894)	(32146 to 36827)	(30132 to 38467)	(30064 to 39092)	(29766 to 39272)	
	222	262	263	285	378	443	541	662	676	691	
Timor-Leste	(194 to 251)	(243 to 279)	(231 to 296)	(265 to 305)	(351 to 404)	(402 to 482)	(504 to 575)	(599 to 718)	(606 to 744)	(617 to 763)	
	14049	18421	23418	28835	35098	40730	45125	49406	49844	50253	
Viet Nam	(13094 to 15015)	(16090 to 20797)	(20546 to 26409)	(26628 to 30893)	(32277 to 37882)	(37846 to 43865)	(41878 to 48330)	(45843 to 52789)	(45795 to 53486)	(46256 to 54051)	
	87253	111542	144212	187966	248008	325539	429435	547379	561431	573503	
Sub-Saharan Africa	(80702 to 93702)	(105116 to 118402)	(138147 to 150133)	(182546 to 194027)	(242182 to 253972)	(316495 to 334988)	(417007 to 442424)	(526866 to 568199)	(540722 to 583717)	(552193 to 599028)	
	4138	12491	16599	21226	27722	37006	50179	65171	66888	68571	
Central sub-Saharan Africa	(8705 to 9572)	(11374 to 13618)	(15766 to 17427)	(19741 to 22634)	(25594 to 28993)	(32861 to 40882)	(42623 to 52729)	(52780 to 72514)	(54223 to 79652)	(55349 to 26889)	
	2202	2506	2829	3631	5095	7468	10203	12679	15794	16841	
Angola	(2054 to 2358)	(2337 to 2678)	(2638 to 3021)	(3153 to 4086)	(4155 to 6122)	(6398 to 8572)	(10159 to 12383)	(14160 to 17332)	(14612 to 18007)	(14961 to 18768)	
	699	863	1071	1191	1387	1520	2315	2745	2794	2794	
Central African Republic	(543 to 854)	(730 to 1007)	(964 to 1177)	(1079 to 1306)	(1279 to 1508)	(1672 to 1981)	(2074 to 2565)	(2261 to 3140)	(2246 to 3216)	(2296 to 3264)	
	401	524	680	906	1204	1604	2118	2665	2711	2711	
Congo (Brazzaville)	(315 to 495)	(445 to 603)	(616 to 745)	(819 to 988)	(1090 to 1355)	(1421 to 1757)	(1943 to 2287)	(2240 to 2986)	(2282 to 3070)	(2308 to 3138)	
	5447	8247	11588	14955	19297	25161	33303	42521	43566	44591	
DR Congo	(5202 to 5893)	(7129 to 9343)	(10750 to 12416)	(13497 to 16341)	(17374 to 21392)	(21027 to 29126)	(25557 to 40324)	(29948 to 54607)	(30679 to 56049)	(31189 to 58380)	
	92	102	119	152	219	331	492	679	691	691	
Equatorial Guinea	(85 to 98)	(89 to 116)	(102 to 136)	(138 to 165)	(196 to 243)	(276 to 384)	(444 to 542)	(598 to 719)	(606 to 738)	(623 to 766)	
	198	248	398	597	898	1229	1622	2118	2118	2118	
Gabon	(184 to 211)	(231 to 265)	(269 to 348)	(335 to 451)	(455 to 545)	(551 to 694)	(702 to 831)	(818 to 1012)	(832 to 1035)	(834 to 1045)	
	31700	41083	54087	71986	96168	125829	164449	205082	209995	214810	
Eastern sub-Saharan Africa	(29071 to 34191)	(38518 to 43743)	(51696 to 56561)	(69846 to 74355)	(93319 to 99315)	(121695 to 130225)	(159436 to 169566)	(196202 to 214298)	(200557 to 219664)	(204817 to 224995)	
	1237	1560	1950	2275	2883	3283	4684	6169	6600	6600	
Barundi	(948 to 1566)	(1284 to 1869)	(1708 to 2195)	(2098 to 2451)	(2662 to 3040)	(2881 to 3662)	(4319 to 5054)	(5327 to 6995)	(5459 to 7348)	(5661 to 7489)	
	78	96	129	178	233	279	323	364	369	373	
Comoros	(65 to 91)	(86 to 106)	(117 to 141)	(166 to 190)	(216 to 249)	(255 to 303)	(286 to 363)	(303 to 427)	(303 to 442)	(306 to 442)	
	32	48	72	99	136	196	241	316	316	316	
Djibouti	(24 to 40)	(38 to 58)	(63 to 86)	(115 to 137)	(174 to 217)	(255 to 326)	(383 to 446)	(481 to 624)	(488 to 646)	(499 to 668)	
	564	737	974	1286	1704	1984	2644	3110	3178	3247	
Eritrea	(398 to 727)	(574 to 895)	(824 to 1125)	(1165 to 1404)	(1518 to 1885)	(2177 to 2315)	(1992 to 3276)	(2215 to 3983)	(2301 to 4083)	(2253 to 4308)	
	8731	11050	14079	17873	25229	33849	42168	51794	52905	54032	
Ethiopia	(6081 to 11165)	(8653 to 13623)	(11871 to 16291)	(16310 to 19668)	(23100 to 27788)	(30560 to 37317)	(38530 to 45651)	(44300 to 59104)	(45488 to 60791)	(45545 to 62234)	
	304	404	559	772	1045	1307	1576	1801	1817	1830	
Addis Ababa	(213 to 392)	(304 to 514)	(438 to 689)	(673 to 881)	(910 to 1190)	(1120 to 1507)	(1390 to 1777)	(1436 to 2186)	(1439 to 2214)	(1441 to 2262)	
	150	126	115	149	189	249	313	396	406	418	
Afar	(105 to 194)	(94 to 161)	(91 to 142)	(130 to 170)	(339 to 444)	(595 to 806)	(625 to 805)	(636 to 965)	(640 to 989)	(648 to 1009)	
	2643	3313	4130	5065	6726	8339	9622	11073	11238	11406	
Amhara	(1850 to 3399)	(2546 to 4164)	(3376 to 4995)	(4509 to 5698)	(5974 to 7607)	(7286 to 9550)	(8585 to 10767)	(9146 to 13357)	(9200 to 13658)	(9237 to 13921)	
	146	192	231	241	243	243	394	532	548	564	
Benishangul-Gumuz	(102 to 189)	(145 to 244)	(181 to 284)	(210 to 276)	(212 to 278)	(243 to 328)	(347 to 444)	(427 to 646)	(436 to 672)	(445 to 692)	
	54	81	118	141	138	150	196	244	248	252	
Dire Dawa	(60 to 70)	(60 to 103)	(92 to 145)	(123 to 161)	(120 to 158)	(129 to 174)	(172 to 221)	(195 to 295)	(197 to 305)	(198 to 312)	
	45	64	89	98	88	113	181	249	257	264	
Gambella	(31 to 58)	(48 to 81)	(70 to 110)	(85 to 111)	(76 to 100)	(97 to 129)	(159 to 204)	(199 to 301)	(205 to 310)	(209 to 322)	
	25	33	45	57	67	81	103	127	130	132	
Harari	(17 to 32)	(23 to 43)	(35 to 56)	(49 to 65)	(58 to 77)	(68 to 94)	(90 to 117)	(100 to 156)	(101 to 161)	(102 to 164)	
	2602	3142	3889	5177	6334	8144	9579	10655	10114	9871	
Oromia	(1810 to 3352)	(2392 to 3949)	(3148 to 4707)	(4575 to 5821)	(7374 to 9335)	(10649 to 13758)	(13983 to 17219)	(16234 to 23133)	(16699 to 23810)	(16883 to 24580)	
	395	479	592	806	1099	1409	2033	2440	3047	3197	
Somali	(272 to 510)	(354 to 608)	(459 to 725)	(697 to 915)	(1222 to 1601)	(1721 to 2339)	(2133 to 2734)	(2442 to 3680)	(2443 to 3801)	(2507 to 3899)	
	1768	2451	3339	4197	5260	6730	8869	11262	11262	11817	
Southern Nations, Nationalities, and Peoples	(1211 to 2301)	(1848 to 3133)	(2080 to 4023)	(3688 to 4725)	(4619 to 5950)	(5783 to 7690)	(7816 to 9899)	(9164 to 13423)	(9316 to 13891)	(9502 to 14303)	
	599	765	973	1971	1530	2496	3032	3090	3090	3148	
Tigray	(415 to 777)	(577 to 982)	(766 to 1195)	(1022 to 1330)	(1333 to 1737)	(1681 to 2264)	(2199 to 2794)	(2434 to 3659)	(2485 to 3738)	(2477 to 3837)	
	3993	8422	11652	15687	20440	24432	20440	25200	24432	25200	
Kenya	(2611 to 2970)	(3688 to 4319)	(5500 to 6382)	(7801 to 9085)	(10843 to 12521)	(14504 to 16829)	(18886 to 21992)	(22769 to 26101)	(22896 to 26797)	(23272 to 27199)	
	44	64	89	109	124	159	231	335	339	339	
Baringo	(40 to 49)	(53 to 76)	(79 to 101)	(97 to 123)	(141 to 179)	(199 to 253)	(253 to 321)	(295 to 370)	(296 to 380)	(298 to 385)	
	41	61	118	255	168	474	452	474	446	446	
Bomet	(37 to 45)	(51 to 73)	(80 to 102)	(105 to 133)	(149 to 189)	(227 to 286)	(423 to 530)	(412 to 511)	(400 to 508)	(394 to 502)	
	84	123	192	276	432	737	895	946	946	946	
Bungoma	(75 to 94)	(101 to 146)	(170 to 217)	(244 to 313)	(383 to 488)	(735 to 922)	(652 to 832)	(800 to 1002)	(814 to 1044)	(830 to 1076)	
	61	82	117	172	248	407	486	494	486	501	
Busia	(54 to 68)	(68 to 99)	(103 to 133)	(152 to 196)	(219 to 281)	(281 to 362)	(359 to 462)	(433 to 546)	(435 to 563)	(437 to 574)	
	74	80	107	140	126	189	239	239	239	239	
Elgeyo Marakwet	(42 to 52)	(61 to 87)	(79 to 101)	(71 to 90)	(111 to 141)	(213 to 270)	(166 to 212)	(202 to 252)	(204 to 269)	(207 to 269)	
	44	62	96	143	201	273	308	312	312	312	
Embu	(39 to 49)	(51 to 74)	(84 to 108)	(126 to 162)	(178 to 238)	(217 to 280)	(240 to 308)	(273 to 344)	(272 to 352)	(272 to 355)	
	17	22	39	62	66	156	325	413	423	430	
Garissa	(15 to 19)	(18 to 26)	(34 to 44)	(55 to 70)	(88 to 74)	(138 to 176)	(287 to 367)	(369 to 460)	(373 to 475)	(378 to 487)	
	138	188	242	282	358	433	520	598	605	612	
Homa Bay	(124 to 153)	(157 to 222)	(215 to 272)	(249 to 317)	(317 to 402)	(383 to 488)	(459 to 586)	(531 to 669)	(532 to 683)	(536 to 695)	
	9	12	17	23	36	55	76	128	135	141	
Isiolo	(8 to 10)	(10 to 14)	(15 to 19)	(20 to 26)	(32 to 41)	(48 to 62)	(66 to 85)	(113 to 143)	(117 to 153)	(122 to 161)	
	20	28	46	80	136	226	380	591	617	643	
Kajiado	(18 to 23)	(23 to 34)	(40 to 52)	(70 to 90)	(121 to 154)	(199 to 255)	(336 to 429)	(529 to 659)	(543 to 697)	(563 to 719)	
	122	191	294	426	604	556	895	997			



Meru	134 (120 to 148)	196 (163 to 230)	292 (259 to 325)	406 (359 to 452)	576 (511 to 643)	727 (642 to 812)	840 (743 to 939)	805 (717 to 893)	796 (699 to 894)	786 (690 to 886)
Migori	91 (82 to 100)	127 (106 to 150)	171 (152 to 192)	213 (188 to 239)	286 (254 to 321)	381 (337 to 428)	498 (439 to 560)	612 (536 to 670)	622 (539 to 690)	622 (547 to 704)
Mombasa	81 (53 to 66)	81 (66 to 96)	118 (104 to 132)	155 (137 to 175)	219 (193 to 246)	323 (284 to 362)	474 (417 to 531)	594 (530 to 659)	613 (530 to 690)	613 (536 to 690)
Muranga	130 (116 to 145)	181 (150 to 213)	257 (227 to 291)	351 (310 to 397)	458 (405 to 518)	612 (546 to 666)	805 (717 to 893)	893 (796 to 990)	921 (824 to 1018)	921 (824 to 1018)
Nairobi	111 (100 to 122)	131 (111 to 152)	245 (218 to 272)	571 (466 to 574)	621 (557 to 687)	1053 (944 to 1160)	1621 (1456 to 1791)	2191 (1973 to 2399)	2246 (2006 to 2483)	2299 (2007 to 2546)
Nakuru	59 (53 to 65)	87 (73 to 102)	154 (137 to 173)	273 (244 to 306)	455 (408 to 510)	645 (577 to 724)	829 (745 to 926)	1074 (972 to 1188)	1099 (982 to 1232)	1122 (1001 to 1262)
Nandi	52 (47 to 58)	77 (65 to 90)	116 (103 to 130)	158 (140 to 177)	233 (208 to 262)	314 (281 to 353)	394 (350 to 441)	464 (417 to 515)	470 (417 to 529)	477 (421 to 537)
Narok	33 (29 to 37)	45 (38 to 54)	69 (61 to 78)	120 (106 to 136)	205 (181 to 231)	207 (184 to 234)	455 (405 to 512)	594 (533 to 662)	604 (537 to 681)	613 (542 to 695)
Nyamira	52 (46 to 58)	76 (63 to 90)	102 (90 to 114)	143 (104 to 133)	186 (126 to 162)	262 (163 to 210)	312 (231 to 297)	316 (278 to 350)	316 (278 to 359)	320 (279 to 364)
Nyandarua	37 (33 to 42)	56 (46 to 67)	89 (78 to 100)	125 (110 to 142)	190 (168 to 215)	257 (226 to 291)	308 (271 to 349)	315 (280 to 354)	314 (274 to 356)	312 (272 to 358)
Nyeri	89 (80 to 99)	122 (102 to 145)	185 (164 to 208)	263 (232 to 295)	325 (287 to 365)	347 (306 to 390)	357 (313 to 402)	357 (329 to 415)	372 (325 to 420)	371 (323 to 423)
Samburu	19 (17 to 21)	28 (23 to 33)	39 (34 to 44)	43 (38 to 49)	65 (55 to 71)	84 (75 to 95)	119 (105 to 134)	166 (141 to 176)	162 (143 to 183)	166 (146 to 189)
Siaya	85 (76 to 95)	127 (107 to 151)	184 (161 to 207)	241 (212 to 272)	329 (291 to 371)	411 (361 to 465)	464 (407 to 524)	537 (475 to 602)	545 (477 to 616)	552 (480 to 629)
Taita Taveta	27 (24 to 31)	39 (32 to 47)	58 (51 to 66)	81 (71 to 92)	117 (103 to 133)	133 (117 to 151)	145 (127 to 165)	169 (148 to 189)	170 (148 to 195)	172 (149 to 197)
Tana River	14 (12 to 16)	20 (15 to 22)	29 (25 to 33)	39 (44 to 57)	68 (68 to 78)	91 (85 to 111)	125 (110 to 143)	160 (142 to 180)	164 (144 to 187)	168 (147 to 203)
Tharaka Nithi	28 (25 to 32)	43 (29 to 43)	63 (37 to 48)	99 (39 to 50)	138 (46 to 59)	215 (50 to 64)	298 (65 to 84)	394 (173 to 219)	402 (189 to 244)	410 (206 to 270)
Trans Nzoia	19 (19 to 24)	26 (26 to 37)	37 (56 to 72)	49 (121 to 155)	69 (191 to 241)	88 (282 to 358)	119 (379 to 480)	158 (454 to 563)	169 (453 to 577)	172 (458 to 584)
Turkana	44 (39 to 50)	68 (55 to 81)	80 (76 to 98)	114 (70 to 90)	151 (100 to 128)	251 (220 to 283)	338 (399 to 511)	471 (419 to 526)	469 (413 to 532)	469 (410 to 534)
Uasin Gishu	37 (34 to 42)	57 (47 to 68)	100 (89 to 112)	159 (141 to 179)	238 (209 to 263)	338 (300 to 378)	478 (424 to 535)	610 (548 to 676)	636 (552 to 700)	636 (564 to 716)
Vihiga	122 (76 to 96)	151 (100 to 146)	212 (133 to 170)	299 (138 to 179)	399 (174 to 226)	500 (185 to 241)	630 (262 to 341)	800 (270 to 347)	900 (266 to 349)	900 (263 to 347)
Wajir	22 (20 to 25)	29 (23 to 34)	48 (42 to 54)	69 (61 to 78)	88 (60 to 77)	122 (164 to 209)	176 (292 to 377)	209 (348 to 440)	209 (353 to 452)	209 (358 to 465)
West Pokot	22 (20 to 25)	29 (24 to 34)	48 (42 to 54)	69 (78 to 100)	88 (108 to 138)	122 (155 to 199)	176 (237 to 303)	209 (276 to 347)	209 (275 to 353)	209 (277 to 356)
Madagascar	2096 (1947 to 2259)	2721 (2365 to 3063)	3520 (3176 to 3882)	4603 (4160 to 5049)	5963 (5479 to 6501)	7975 (7171 to 8813)	10824 (9538 to 12122)	13832 (12775 to 14862)	14471 (13059 to 15342)	14471 (13202 to 15686)
Malawi	1539 (1432 to 1646)	1923 (1721 to 2126)	2436 (2199 to 2657)	3367 (3089 to 3671)	4982 (4561 to 5394)	6522 (5186 to 6082)	9752 (6786 to 8000)	13029 (8832 to 10191)	17109 (8966 to 10508)	19759 (9156 to 10787)
Mozambique	3748 (2927 to 3369)	4642 (4331 to 3969)	6062 (4331 to 4970)	8110 (5845 to 6756)	10726 (6181 to 7774)	13926 (8303 to 9923)	18226 (10875 to 12960)	23426 (14015 to 16476)	29426 (14283 to 17067)	35426 (14650 to 27606)
Rwanda	1341 (1253 to 1437)	1650 (1431 to 1858)	2121 (1887 to 2357)	2771 (2549 to 2997)	3683 (3383 to 3973)	4246 (3883 to 4597)	5391 (4975 to 5825)	6244 (5851 to 7200)	6679 (5887 to 7502)	6812 (5912 to 7673)
Somalia	1123 (1041 to 1200)	1379 (1200 to 1551)	1788 (1619 to 1959)	2866 (2577 to 3139)	3800 (3302 to 4132)	4946 (4210 to 5696)	7250 (5699 to 8927)	9784 (7343 to 12099)	10166 (7320 to 13002)	10557 (7611 to 13206)
South Sudan	1288 (1155 to 1419)	1563 (1424 to 1717)	1889 (1593 to 2180)	2282 (2083 to 2469)	2767 (2445 to 3092)	3472 (3068 to 3864)	4524 (4139 to 4877)	5442 (4937 to 5171)	4692 (4042 to 5344)	4822 (4049 to 5504)
Uganda	2576 (2396 to 2747)	3662 (3412 to 3916)	5114 (4729 to 5518)	6644 (5709 to 7582)	8777 (8139 to 9423)	12401 (11328 to 13432)	16617 (15044 to 18130)	21450 (18850 to 22888)	21450 (19251 to 23646)	21959 (19597 to 24494)
Tanzania	3959 (3679 to 4217)	5305 (4842 to 5765)	7079 (6445 to 7668)	9874 (9042 to 10717)	13260 (12173 to 14338)	17519 (16078 to 18967)	22794 (21122 to 24481)	28681 (25226 to 31964)	29360 (26014 to 32796)	30026 (26459 to 33646)
Zambia	1184 (1103 to 1260)	1661 (1449 to 1859)	2303 (2129 to 2474)	3074 (2879 to 3261)	4036 (3751 to 4324)	5033 (4673 to 5385)	6962 (6538 to 7406)	9344 (8139 to 10489)	9603 (8343 to 10878)	9852 (8467 to 11243)
Southern sub-Saharan Africa	8680 (8104 to 9269)	11442 (10800 to 12149)	15624 (14803 to 16510)	20788 (18791 to 22887)	26996 (24985 to 29117)	33043 (31146 to 34923)	36479 (34560 to 38520)	40380 (36947 to 44219)	40776 (37057 to 44670)	41102 (37324 to 45119)
Botswana	198 (185 to 211)	263 (238 to 287)	351 (313 to 389)	489 (452 to 526)	688 (636 to 737)	875 (815 to 939)	1025 (950 to 1103)	1179 (1051 to 1315)	1196 (1045 to 1349)	1211 (1052 to 1371)
Eswatini	132 (123 to 141)	174 (156 to 192)	233 (212 to 256)	311 (283 to 339)	423 (384 to 464)	535 (488 to 583)	662 (515 to 613)	829 (537 to 624)	887 (538 to 637)	889 (525 to 643)
Lesotho	326 (314 to 359)	427 (394 to 476)	561 (506 to 617)	705 (636 to 771)	836 (761 to 910)	918 (842 to 1021)	957 (870 to 1044)	965 (881 to 1048)	965 (878 to 1052)	965 (867 to 1064)
Namibia	215 (200 to 229)	282 (264 to 301)	332 (354 to 409)	417 (454 to 591)	517 (664 to 772)	641 (875 to 1006)	785 (1006 to 1165)	941 (1076 to 1368)	1085 (1077 to 1396)	1239 (1079 to 1406)
South Africa	6436 (5975 to 6909)	8401 (7826 to 8946)	11467 (10746 to 12209)	14980 (12980 to 16984)	19057 (17071 to 21079)	23598 (21277 to 25357)	29098 (24239 to 29700)	35298 (25278 to 32247)	42891 (25199 to 32439)	49891 (25357 to 32779)
Eastern Cape	1481 (1344 to 1616)	1783 (1628 to 1940)	2040 (1856 to 2222)	2542 (2106 to 3001)	3212 (2760 to 3675)	4351 (3192 to 3918)	5379 (3099 to 3776)	6454 (2892 to 4037)	7466 (2861 to 4065)	8444 (2842 to 4064)
Free State	511 (465 to 564)	691 (630 to 759)	881 (803 to 972)	1070 (889 to 1294)	1438 (1101 to 1470)	1799 (1294 to 1598)	2199 (1264 to 1556)	2599 (1182 to 1672)	2999 (1171 to 1681)	3444 (1159 to 1690)
Gauteng	1052 (956 to 1152)	1481 (1350 to 1613)	2053 (1872 to 2238)	2476 (2067 to 2923)	3070 (2654 to 3511)	4351 (3920 to 4772)	5379 (5347 to 6431)	6454 (6128 to 8342)	7466 (6217 to 8508)	8444 (6273 to 8676)
KwaZulu-Natal	1279 (1163 to 1406)	1623 (1485 to 1777)	2106 (2199 to 2635)	2406 (2674 to 3780)	3189 (3495 to 4612)	4032 (4573 to 5558)	5023 (4835 to 5872)	6133 (4739 to 6591)	7243 (4756 to 6659)	8353 (4768 to 6709)
Limpopo	499 (454 to 549)	695 (636 to 763)	954 (1182 to 1411)	1263 (1639 to 2320)	1623 (2169 to 2879)	2021 (2640 to 3219)	2851 (2615 to 3164)	3741 (2424 to 3333)	4631 (2396 to 3363)	5521 (2375 to 3365)
Mpumalanga	529 (379 to 462)	714 (508 to 613)	923 (577 to 695)	1180 (708 to 1022)	1523 (1078 to 1448)	1923 (1470 to 1816)	2398 (1810 to 2213)	2908 (2018 to 2828)	3418 (2055 to 2894)	3928 (2070 to 2962)
North West	362 (325 to 400)	501 (453 to 550)	640 (700 to 851)	812 (918 to 1347)	1023 (1297 to 1758)	1263 (1664 to 2066)	1593 (1549 to 1914)	1923 (1327 to 1879)	2253 (1291 to 1879)	2583 (1289 to 1866)
Northern Cape	213 (191 to 234)	271 (244 to 297)	329 (294 to 357)	406 (318 to 464)	488 (374 to 507)	570 (380 to 475)	651 (491 to 610)	732 (610 to 867)	813 (618 to 894)	894 (629 to 1161)
Western Cape	619 (558 to 682)	796 (719 to 873)	1066 (915 to 1171)	1379 (1124 to 1648)	1772 (1502 to 2048)	2330 (2074 to 2578)	2882 (2576 to 3182)	3372 (2714 to 3383)	3922 (2712 to 3904)	4472 (2722 to 3944)
Zimbabwe	1363 (973 to 1730)	1885 (1512 to 2282)	2631 (2272 to 2986)	3773 (3477 to 4074)	5274 (4848 to 5678)	6165 (5691 to 6628)	7524 (6183 to 7268)	8751 (6965 to 8708)	9776 (7040 to 8947)	8093 (7162 to 9063)
Western sub-Saharan Africa	37736 (31832 to 43818)	46527 (40640 to 52779)	57907 (52431 to 63232)	73973 (69392 to 79049)	97182 (93433 to 100839)	129661 (123019 to 136102)	178308 (170246 to 186074)	226746 (224136 to 248657)	243772 (230465 to 256697)	250821 (236440 to 265302)
Benin	1123 (846 to 1415)	1217 (971 to 1431)	1417 (1251 to 1589)	1812 (1681 to 1947)	2488 (2289 to 2694)	3445 (3162 to 3726)	4805 (4379 to 5212)	6443 (5757 to 7113)	6648 (5918 to 7347)	6854 (6014 to 7688)
Burkina Faso	1916 (1342 to 2469)	2368 (1821 to 2938)	3002 (2519 to 3457)	3859 (3467 to 4242)	4919 (4429 to 5415)	6412 (5811 to 7054)	8657 (7848 to 9463)	11122 (10380 to 11903)	11432 (10585 to 12284)	11747 (10811 to 12714)
Cabo Verde	85 (79 to 91)	112 (104 to 119)	147 (137 to 157)	163 (152 to 175)	186 (173 to 199)	232 (217 to 249)	257 (239 to 274)	276 (241 to 307)	276 (242 to 311)	274 (242 to 314)
Cameroon	2313 (1771 to 2827)	2831 (2357 to 3283)	3430 (3065 to 3795)	4108 (3717 to 4485)	5293 (4833 to 5766)	7618 (6875 to 8409)	11091 (9942 to 12172)	15011 (12783 to 17333)	15644 (12962 to 17920)	15912 (13346 to 18604)
Chad	1215 (822 to 1614)	1507 (1091 to 1923)	1853 (1487 to 2257)	2351 (1998 to 2704)	3100 (2833 to 3373)	4237 (3761 to 4713)	5971 (5256 to 6406)	8292 (7244 to 9445)	8602 (7412 to 9694)	8923 (7637 to 10192)
Côte d'Ivoire	1413 (1314 to 1508)	1947 (1690 to 2188)	2819 (2530 to 3097)	4046 (3660 to 4457)	5960 (5457 to 6452)	8289 (7665 to 8922)	10441 (9475 to 11323)	12867 (11590 to 14195)	13704 (11828 to 14515)	13474 (12021 to 15063)
The Gambia	249 (113 to 128)	329 (133 to 158)	425 (206 to 244)	593 (303 to 360)	781 (450 to 534)	991 (625 to 735)	1277 (826 to 988)	1627 (1046 to 1277)	1817 (1058 to 874)	1817 (1071 to 1363)
Ghana	209 (244 to 2668)	289 (3204 to 3650)	453 (4217 to 4824)	593 (5392 to 6448)	751 (6731 to 8337)	965 (892 to 10264)	1245 (12076 to 13823)	1595 (14563 to 18671)	1761 (14868 to 19357)	1757 (15249 to 19942)
Guinea	1430 (1334 to 1529)	1669 (1476 to 1865)	1992 (1804 to 2175)	2374 (2172 to 2579)	3071 (2734 to 3405)	4156 (3790 to 4516)	5338 (4659 to 5647			

Senegal	1345 (1038 to 1681)	1772 (1487 to 2065)	2316 (2058 to 2572)	2998 (2733 to 3264)	3910 (3596 to 4220)	5045 (4665 to 5423)	6332 (5790 to 6872)	7607 (6788 to 8471)	7753 (6872 to 8585)	7896 (6974 to 8770)
Sierra Leone	932 (795 to 1064)	1115 (1021 to 1212)	1326 (1203 to 1453)	1652 (1491 to 1821)	2111 (1905 to 2323)	2292 (2077 to 2491)	3238 (2916 to 3566)	4227 (3840 to 4633)	4346 (3926 to 4761)	4465 (4001 to 4939)
Togo	679 (604 to 760)	836 (767 to 901)	1027 (956 to 1096)	1369 (1277 to 1471)	1868 (1654 to 2084)	2484 (2186 to 2799)	3262 (3051 to 3486)	4089 (3584 to 4593)	4180 (3599 to 4703)	4268 (3653 to 4846)

Appendix 2 Table S5c: Population (in thousands) with 95% UIs by location, males, 1950, 1960, 1970, 1980, 1990, 2000, 2010, 2019, 2020, 2021

Location	1950	1960	1970	1980	1990	2000	2010	2019	2020	2021
Global	126161 (1236901 to 1287513)	1519714 (1482829 to 1557910)	1855824 (1807146 to 1905676)	2244932 (2195910 to 2295574)	2685743 (2633235 to 2743089)	3072189 (3009463 to 3135654)	3492685 (3423799 to 3563243)	3887760 (3784809 to 3997322)	3925918 (3820202 to 4037387)	3959391 (3843846 to 4082398)
Central Europe, eastern Europe, and central Asia	127120 (123322 to 130824)	148480 (143800 to 153222)	169020 (164428 to 174104)	186075 (180625 to 191664)	201055 (194643 to 207125)	199082 (192567 to 205330)	196392 (189951 to 202380)	200097 (189407 to 210239)	200169 (188831 to 210921)	199888 (188281 to 210911)
Central Asia	119194 (11825 to 13553)	16835 (16296 to 17349)	2295 (2248 to 23602)	2836 (27480 to 29176)	3939 (3248 to 34975)	4032 (34628 to 38333)	4623 (37534 to 48159)	4623 (42029 to 50337)	4695 (42456 to 51472)	4729 (42618 to 54274)
Armenia	682 (635 to 730)	903 (837 to 968)	1255 (1175 to 1339)	1547 (1430 to 1657)	1675 (1549 to 1804)	1600 (1480 to 1713)	1495 (1383 to 1608)	1458 (1280 to 1635)	1451 (1273 to 1631)	1443 (1255 to 1626)
Azerbaijan	1468 (1576 to 1810)	1879 (1739 to 2022)	2556 (2380 to 2717)	3060 (2819 to 3295)	3574 (3299 to 3830)	4049 (3766 to 4345)	4611 (4252 to 4947)	5184 (4516 to 5871)	5228 (4540 to 5920)	5261 (4550 to 6009)
Georgia	1692 (1576 to 1810)	1949 (1801 to 2086)	2253 (2094 to 2402)	2425 (2242 to 2605)	2619 (2426 to 2820)	2223 (2040 to 2405)	1890 (1713 to 2068)	1758 (1586 to 1940)	1729 (1576 to 1927)	1729 (1534 to 1920)
Kazakhstan	3598 (3360 to 3840)	4572 (4216 to 4914)	6258 (5801 to 6695)	7173 (6677 to 7710)	7944 (7326 to 8521)	7207 (6671 to 7763)	7809 (7762 to 7851)	8942 (8165 to 9686)	9073 (8235 to 9886)	9192 (8259 to 10104)
Kyrgyzstan	817 (760 to 872)	1043 (965 to 1120)	1446 (1353 to 1544)	1803 (1667 to 1934)	2182 (2024 to 2345)	2475 (2298 to 2655)	2791 (2599 to 2990)	3286 (2865 to 3678)	3339 (2867 to 3827)	3389 (2892 to 3901)
Mongolia	402 (377 to 428)	483 (441 to 525)	639 (593 to 687)	851 (790 to 912)	1078 (1001 to 1159)	1216 (1131 to 1299)	1349 (1260 to 1444)	1592 (1477 to 1707)	1620 (1514 to 1721)	1647 (1523 to 1767)
Tajikistan	806 (753 to 858)	1037 (959 to 1112)	1479 (1378 to 1580)	2009 (1857 to 2150)	2672 (2473 to 2882)	3188 (2981 to 3404)	3933 (3692 to 4189)	4927 (4263 to 5540)	5040 (4316 to 5738)	5148 (4462 to 5875)
Turkmenistan	605 (566 to 644)	782 (722 to 843)	1098 (1025 to 1172)	1438 (1336 to 1545)	1826 (1690 to 1964)	2138 (1861 to 2424)	2533 (2114 to 2596)	2587 (2348 to 2822)	2612 (2355 to 2877)	2635 (2361 to 2913)
Uzbekistan	3124 (2907 to 3327)	4185 (3862 to 4504)	5948 (5553 to 6570)	8031 (7475 to 8570)	10360 (9572 to 11168)	12396 (10671 to 14201)	14161 (11280 to 16960)	16499 (12449 to 20733)	16796 (12292 to 21316)	17086 (12227 to 21776)
Central Europe	4274 (4159 to 4398)	4925 (4775 to 5075)	5299 (5263 to 5600)	5918 (5753 to 61120)	6126 (5925 to 6326)	5996 (5762 to 6153)	5792 (5695 to 5887)	5674 (5453 to 5882)	5649 (5419 to 5863)	5644 (5361 to 5863)
Albania	649 (607 to 696)	811 (811 to 930)	1128 (1045 to 1211)	1413 (1307 to 1518)	1701 (1578 to 1828)	1996 (1485 to 1716)	1592 (1339 to 1557)	1447 (1211 to 1514)	1382 (1186 to 1529)	1341 (1164 to 1518)
Bosnia and Herzegovina	1430 (1332 to 1528)	1682 (1556 to 1813)	1887 (1747 to 2019)	2100 (1949 to 2250)	2348 (2070 to 2428)	1944 (1705 to 2197)	1869 (1700 to 2035)	1660 (1483 to 1835)	1639 (1457 to 1821)	1614 (1418 to 1806)
Bulgaria	3562 (3313 to 3815)	3948 (3580 to 4331)	4455 (3829 to 4693)	4855 (3994 to 4870)	5270 (3929 to 4628)	5610 (3608 to 4180)	6100 (3587 to 3633)	6366 (3087 to 3667)	6327 (3037 to 3629)	6287 (2942 to 3598)
Croatia	1865 (1732 to 2003)	2010 (1856 to 2163)	2188 (2009 to 2353)	2345 (2172 to 2511)	2364 (2185 to 2549)	2205 (2048 to 2364)	2116 (1967 to 2267)	2042 (1819 to 2313)	2042 (1796 to 2292)	2042 (1783 to 2304)
Czechia	4309 (3986 to 4604)	4595 (4246 to 4933)	4741 (4434 to 5071)	4977 (4619 to 5334)	4978 (4594 to 5368)	5134 (4942 to 5015)	5240 (5096 to 5174)	5241 (4814 to 5661)	5241 (4797 to 5685)	5241 (4759 to 5715)
Hungary	4513 (4210 to 4812)	4817 (4496 to 5151)	4988 (4617 to 5342)	5142 (4820 to 5503)	4995 (4634 to 5348)	4856 (4493 to 5216)	4615 (4368 to 5073)	4575 (4062 to 5147)	4599 (4003 to 5169)	4575 (4017 to 5181)
Montenegro	197 (183 to 210)	233 (217 to 249)	264 (244 to 282)	294 (273 to 314)	312 (290 to 336)	312 (287 to 344)	308 (288 to 335)	307 (271 to 345)	307 (267 to 345)	307 (267 to 346)
North Macedonia	669 (624 to 717)	726 (670 to 780)	987 (785 to 907)	1035 (911 to 1058)	1035 (915 to 1096)	1035 (954 to 1119)	1082 (950 to 1209)	1109 (920 to 1302)	1108 (906 to 1322)	1104 (912 to 1313)
Poland	11460 (10654 to 12245)	14079 (13139 to 15014)	17415 (14715 to 16912)	18589 (16053 to 18870)	18763 (17133 to 20016)	18576 (17043 to 20036)	18613 (18436 to 18693)	18576 (17133 to 20032)	18507 (17046 to 20210)	18507 (16723 to 20479)
Romania	9025 (7452 to 8555)	9235 (8346 to 10111)	10229 (9256 to 11233)	11199 (10255 to 12181)	11199 (10619 to 12432)	10959 (10069 to 11881)	10808 (9340 to 10881)	9752 (8299 to 10497)	9752 (8108 to 10428)	9752 (8031 to 10459)
Serbia	3339 (3121 to 3574)	3818 (3560 to 4094)	4312 (3973 to 4653)	4674 (4329 to 4996)	4741 (4354 to 5104)	4756 (4370 to 5152)	4465 (4137 to 4789)	4491 (4020 to 4996)	4476 (3924 to 5058)	4451 (3868 to 5006)
Slovakia	1659 (1651 to 1667)	2000 (1991 to 2010)	2241 (2230 to 2252)	2449 (2436 to 2461)	2580 (2562 to 2594)	2618 (2602 to 2634)	2630 (261 to 2650)	2654 (2426 to 2891)	2655 (2411 to 2912)	2651 (2390 to 2909)
Slovenia	693 (644 to 739)	755 (695 to 812)	829 (771 to 896)	911 (842 to 988)	958 (855 to 1060)	972 (965 to 979)	1007 (999 to 1015)	1029 (950 to 1113)	1029 (945 to 1120)	1028 (937 to 1118)
Eastern Europe	71182 (67596 to 74847)	82390 (78035 to 87063)	91969 (87450 to 96697)	98380 (93330 to 104100)	105864 (99692 to 111762)	103008 (96973 to 109101)	99068 (92443 to 103465)	97150 (87670 to 106483)	96775 (86650 to 106697)	96195 (85984 to 106043)
Belarus	3208 (2992 to 3416)	3761 (3478 to 4043)	4269 (3999 to 4541)	4579 (4244 to 4907)	4901 (4526 to 5272)	4801 (4445 to 5159)	4497 (4144 to 4847)	4401 (3865 to 4946)	4377 (3783 to 4955)	4341 (3734 to 4945)
Estonia	437 (435 to 439)	531 (529 to 534)	619 (616 to 622)	682 (678 to 685)	733 (729 to 738)	648 (644 to 652)	620 (615 to 625)	667 (568 to 667)	619 (570 to 671)	619 (561 to 676)
Latvia	806 (751 to 861)	935 (864 to 1001)	1080 (1005 to 1160)	1161 (1077 to 1244)	1236 (1145 to 1328)	1098 (1016 to 1171)	968 (961 to 975)	871 (808 to 951)	861 (796 to 947)	861 (782 to 944)
Lithuania	1086 (1010 to 1164)	1266 (1178 to 1360)	1468 (1370 to 1565)	1613 (1497 to 1732)	1737 (1610 to 1868)	1647 (1525 to 1766)	1428 (1312 to 1530)	1287 (1186 to 1394)	1273 (1164 to 1389)	1257 (1141 to 1385)
Moldova	1141 (1062 to 1218)	1410 (1303 to 1511)	1710 (1598 to 1824)	1941 (1806 to 2083)	2122 (1969 to 2278)	2008 (1821 to 2201)	1840 (1640 to 2039)	1740 (1400 to 2041)	1727 (1438 to 2001)	1711 (1415 to 1995)
Russia	40870 (44872 to 51426)	50891 (51095 to 59215)	65248 (56927 to 65229)	80829 (60517 to 70359)	9730 (65112 to 76141)	10959 (64238 to 75414)	10808 (62823 to 71984)	9752 (59633 to 76443)	9752 (58975 to 76735)	9752 (58202 to 76169)
Ukraine	16434 (15257 to 17551)	19453 (18071 to 20851)	21932 (20521 to 23291)	23325 (21499 to 25016)	23025 (22575 to 26143)	23025 (21350 to 24717)	21306 (18733 to 23928)	20925 (16493 to 24118)	20925 (16483 to 23816)	20925 (16044 to 23810)
High income	304621 (296583 to 312226)	343221 (335203 to 351074)	320667 (373026 to 390689)	414978 (404924 to 424440)	444850 (434965 to 454798)	474747 (463051 to 485605)	474747 (496376 to 520842)	539336 (519286 to 548979)	539336 (521496 to 549177)	536569 (521958 to 550919)
Australasia	5384 (5087 to 5681)	6560 (6154 to 6953)	7898 (7425 to 8366)	8931 (8396 to 9501)	10071 (9439 to 10710)	11238 (10527 to 11928)	12832 (12034 to 13605)	14807 (13843 to 15829)	15236 (14141 to 16010)	15236 (14436 to 16211)
Australia	4402 (4102 to 4693)	5335 (4923 to 5727)	6448 (5980 to 6914)	7315 (6785 to 7891)	8382 (7758 to 8996)	9340 (8629 to 10038)	10677 (9889 to 11418)	12328 (11369 to 13359)	12744 (11607 to 13452)	12744 (11859 to 13612)
New Zealand	982 (913 to 1048)	1225 (1134 to 1315)	1617 (1346 to 1552)	1717 (1499 to 1727)	1858 (1561 to 1815)	1998 (1757 to 2040)	2155 (1957 to 2367)	2329 (2288 to 2663)	2582 (2347 to 2744)	2582 (2356 to 2800)
High-income Asia Pacific	52872 (49895 to 55599)	61066 (57781 to 64375)	79523 (66283 to 73884)	79523 (75374 to 83706)	89200 (81237 to 90160)	89200 (84387 to 93538)	91743 (85946 to 95495)	91743 (86733 to 97088)	91743 (87008 to 96162)	91250 (86238 to 96494)
Brunei	34 (32 to 36)	45 (42 to 49)	72 (67 to 77)	103 (95 to 110)	137 (127 to 147)	169 (156 to 182)	204 (188 to 219)	232 (203 to 261)	238 (206 to 266)	238 (208 to 269)
Japan	42040 (39125 to 44697)	47146 (44070 to 50253)	52595 (48751 to 56279)	58866 (54840 to 62891)	63878 (57445 to 69559)	63878 (58835 to 67476)	63188 (58689 to 67764)	62405 (57862 to 67306)	62215 (58125 to 66355)	62215 (57486 to 66784)
Aichi	1685 (1526 to 1837)	2106 (1914 to 2299)	2755 (2498 to 3007)	3181 (2881 to 3466)	3419 (3102 to 3723)	3719 (3236 to 3898)	3819 (3390 to 4108)	3819 (3430 to 4213)	3819 (3450 to 4165)	3819 (3421 to 4203)
Akita	661 (598 to 724)	684 (594 to 722)	609 (552 to 670)	618 (561 to 677)	599 (541 to 656)	577 (522 to 633)	523 (472 to 574)	462 (418 to 519)	462 (418 to 508)	462 (408 to 505)
Aomori	651 (591 to 717)	709 (642 to 781)	704 (638 to 775)	754 (686 to 830)	722 (656 to 796)	718 (652 to 791)	662 (599 to 730)	601 (540 to 670)	595 (527 to 654)	589 (527 to 654)
Chiba	1058 (953 to 1160)	1155 (1043 to 1264)	1734 (1566 to 1895)	2434 (2193 to 2661)	2853 (2571 to 3116)	3028 (2721 to 3308)	3127 (2810 to 3425)	3170 (2825 to 3488)	3171 (2854 to 3460)	3171 (2819 to 3508)
Ehime	759 (691 to 833)	736 (672 to 810)	689 (627 to 758)	736 (670 to 809)	734 (668 to 805)	719 (655 to 790)	688 (624 to 755)	651 (587 to 723)	646 (587 to 711)	641 (579 to 713)
Fukui	373 (338 to 410)	368 (332 to 405)	366 (332 to 404)	394 (356 to 433)	410 (371 to 452)	411 (370 to 453)	396 (358 to 435)	384 (344 to 426)	382 (346 to 420)	379 (340 to 423)
Fukuoka	1783 (1605 to 1951)	1987 (1791 to 2174)	1982 (1783 to 2170)	2248 (2027 to 2467)	2448 (2104 to 2580)	2430 (2187 to 2669)	2437 (2184 to 2678)	2470 (2192 to 2733)	2471 (2215 to 2706)	2471 (2202 to 2737)
Fukushima	1032 (938 to 1132)	1007 (911 to 1110)	962 (872 to 1059)	1015 (919 to 1122)	1048 (950 to 1155)	1061 (961 to 1171)	1005 (906 to 1106)	912 (836		

	911	993	1129	1266	1290	1295	1275	1258	1253	1247
Kyōto	(824 to 1002)	(900 to 1093)	(1022 to 1239)	(1146 to 1395)	(1166 to 1421)	(1169 to 1426)	(1154 to 1407)	(1126 to 1401)	(1133 to 1378)	(1115 to 1392)
	722	732	838	890	890	920	885	870	876	885
Mie	(651 to 795)	(659 to 806)	(686 to 839)	(755 to 927)	(801 to 978)	(826 to 1017)	(823 to 1015)	(789 to 989)	(793 to 974)	(782 to 974)
	846	865	911	1049	1126	1182	1150	1140	1154	1138
Miyagi	(764 to 926)	(779 to 946)	(819 to 998)	(945 to 1148)	(1017 to 1231)	(1060 to 1293)	(1045 to 1267)	(1027 to 1274)	(1030 to 1254)	(1013 to 1259)
	548	563	512	564	565	564	546	517	514	510
Miyazaki	(497 to 598)	(510 to 617)	(463 to 560)	(511 to 618)	(512 to 619)	(512 to 618)	(493 to 597)	(463 to 572)	(463 to 563)	(455 to 565)
	1022	974	960	1052	1072	1072	1077	1025	1019	1014
Nagano	(929 to 1124)	(882 to 1073)	(870 to 1058)	(934 to 1138)	(970 to 1183)	(979 to 1212)	(970 to 1180)	(920 to 1142)	(925 to 1122)	(906 to 1123)
	833	875	768	777	755	728	682	636	630	623
Nagasaki	(755 to 912)	(783 to 959)	(694 to 842)	(704 to 852)	(683 to 826)	(695 to 799)	(615 to 749)	(569 to 705)	(568 to 693)	(556 to 693)
	377	390	461	600	678	704	676	640	635	630
Nara	(339 to 411)	(352 to 427)	(416 to 504)	(543 to 656)	(612 to 740)	(635 to 773)	(606 to 741)	(570 to 709)	(575 to 697)	(565 to 699)
	1221	1204	1170	1222	1229	1226	1174	1100	1089	1078
Niigata	(1101 to 1339)	(1087 to 1319)	(1054 to 1284)	(1102 to 1338)	(1108 to 1345)	(1109 to 1344)	(1055 to 1290)	(981 to 1216)	(983 to 1197)	(958 to 1194)
	619	603	555	597	598	587	576	548	543	538
Ōita	(557 to 679)	(542 to 663)	(500 to 611)	(537 to 655)	(538 to 658)	(527 to 646)	(515 to 634)	(487 to 610)	(488 to 597)	(478 to 599)
	823	814	839	927	948	955	948	929	924	920
Okayama	(750 to 901)	(739 to 895)	(763 to 921)	(842 to 1019)	(865 to 1041)	(868 to 1047)	(860 to 1043)	(836 to 1033)	(840 to 1013)	(828 to 1020)
	305	369	464	557	609	657	699	734	737	739
Okinawa	(274 to 336)	(317 to 423)	(418 to 511)	(502 to 613)	(549 to 671)	(592 to 722)	(627 to 769)	(656 to 815)	(665 to 811)	(659 to 823)
	1943	2815	3906	4289	4375	4374	4344	4313	4306	4296
Osaka	(1755 to 2138)	(2547 to 3098)	(3542 to 4305)	(3890 to 4707)	(3974 to 4804)	(3964 to 4806)	(3942 to 4769)	(3873 to 4786)	(3907 to 4761)	(3854 to 4761)
	467	457	404	421	425	424	410	393	395	390
Saga	(424 to 511)	(415 to 501)	(365 to 443)	(381 to 461)	(385 to 466)	(383 to 464)	(371 to 449)	(355 to 435)	(356 to 430)	(350 to 433)
	1072	1230	1998	2800	3306	3560	3686	4099	3712	3711
Saitama	(974 to 1173)	(1119 to 1348)	(1819 to 2186)	(2536 to 3056)	(3010 to 3612)	(3240 to 3900)	(3344 to 4032)	(3353 to 4099)	(3375 to 4065)	(3345 to 4106)
	422	412	422	470	613	676	705	709	705	708
Shiga	(382 to 463)	(374 to 452)	(383 to 465)	(490 to 596)	(557 to 675)	(613 to 744)	(639 to 778)	(640 to 789)	(646 to 778)	(637 to 787)
	455	442	378	387	378	372	351	332	329	329
Shimane	(408 to 499)	(398 to 486)	(339 to 416)	(347 to 427)	(344 to 422)	(334 to 409)	(315 to 386)	(297 to 372)	(298 to 367)	(293 to 366)
	1237	1382	1555	1736	1895	1889	1831	1823	1823	1815
Shizuoka	(1119 to 1353)	(1251 to 1517)	(1400 to 1705)	(1563 to 1906)	(1666 to 2029)	(1707 to 2082)	(1696 to 2077)	(1638 to 2033)	(1640 to 2003)	(1618 to 2017)
	768	745	789	906	984	1016	1014	988	977	977
Tochigi	(697 to 842)	(676 to 815)	(716 to 865)	(823 to 995)	(891 to 1081)	(921 to 1114)	(917 to 1115)	(886 to 1094)	(890 to 1079)	(876 to 1083)
	437	417	406	405	379	379	350	353	350	346
Tokushima	(396 to 478)	(379 to 457)	(351 to 423)	(368 to 445)	(369 to 443)	(363 to 438)	(344 to 415)	(317 to 391)	(316 to 383)	(310 to 383)
	3238	5070	5954	6016	6091	6556	6988	7027	6988	7027
Tōkyō	(2939 to 3522)	(4605 to 5542)	(5400 to 6452)	(5420 to 6496)	(5456 to 6567)	(5536 to 6654)	(5936 to 7176)	(6257 to 7666)	(6362 to 7623)	(6311 to 7751)
	297	297	297	297	297	297	297	297	297	297
Tottori	(268 to 328)	(265 to 323)	(250 to 305)	(269 to 329)	(273 to 334)	(271 to 332)	(258 to 317)	(244 to 304)	(244 to 298)	(239 to 300)
	498	510	546	546	551	551	538	514	514	508
Toyama	(451 to 545)	(461 to 559)	(456 to 553)	(492 to 598)	(498 to 603)	(498 to 604)	(485 to 589)	(460 to 569)	(462 to 562)	(454 to 563)
	486	495	536	518	523	479	446	429	442	438
Wakayama	(440 to 535)	(447 to 545)	(467 to 568)	(486 to 590)	(473 to 576)	(467 to 571)	(453 to 527)	(399 to 496)	(400 to 486)	(391 to 489)
	676	645	621	615	621	575	521	521	521	521
Yamagata	(613 to 741)	(584 to 709)	(544 to 664)	(559 to 685)	(558 to 687)	(555 to 677)	(518 to 634)	(475 to 592)	(476 to 579)	(465 to 579)
	777	795	777	728	728	728	708	655	655	655
Yamaguchi	(700 to 849)	(716 to 872)	(666 to 809)	(700 to 851)	(686 to 836)	(665 to 810)	(629 to 769)	(583 to 728)	(583 to 712)	(571 to 713)
	402	387	376	401	428	446	431	408	405	402
Yamanashi	(366 to 440)	(352 to 424)	(340 to 413)	(365 to 439)	(389 to 468)	(405 to 489)	(390 to 472)	(368 to 452)	(368 to 444)	(362 to 446)
	10186	13035	16387	19322	22220	23495	24573	26044	25969	25883
South Korea	(9486 to 10851)	(12129 to 13991)	(15239 to 17538)	(17967 to 20566)	(20636 to 23640)	(21828 to 25056)	(22854 to 26330)	(24108 to 28001)	(24225 to 27773)	(23979 to 27668)
	612	839	1062	1232	1534	2067	2642	2897	2904	2914
Singapore	(569 to 653)	(764 to 910)	(989 to 1131)	(1155 to 1312)	(1436 to 1638)	(1921 to 2206)	(2459 to 2824)	(2675 to 3097)	(2674 to 3134)	(2677 to 3152)
	84322	100125	113061	124000	137564	153012	168804	180477	181336	181982
High-income North America	(79252 to 89391)	(93899 to 105965)	(106180 to 119972)	(115981 to 131677)	(129099 to 146083)	(143341 to 162473)	(158584 to 179229)	(168064 to 192877)	(169880 to 192585)	(170134 to 193620)
	7099	9266	10894	12154	13446	14877	16463	18135	18135	18485
Canada	(6607 to 7579)	(8579 to 9944)	(10107 to 11687)	(11304 to 13021)	(12430 to 14512)	(13813 to 15907)	(15189 to 17617)	(16664 to 19556)	(16963 to 19674)	(17292 to 19816)
	11	17	24	27	30	30	30	29	29	29
Greenland	(11 to 12)	(16 to 18)	(23 to 26)	(27 to 27)	(30 to 30)	(30 to 30)	(30 to 30)	(27 to 32)	(27 to 32)	(27 to 32)
	77209	90840	102140	111817	124084	138102	152308	162310	162988	163465
USA	(72136 to 82364)	(84443 to 96698)	(95143 to 108938)	(103681 to 119604)	(115413 to 132662)	(128436 to 147680)	(141820 to 162797)	(149820 to 174599)	(151341 to 174339)	(151542 to 175334)
	1536	1637	1718	1895	1981	2147	2329	2448	2444	2446
Alabama	(1390 to 1681)	(1482 to 1791)	(1547 to 1888)	(1708 to 2081)	(1792 to 2171)	(1937 to 2351)	(2108 to 2548)	(2174 to 2700)	(2204 to 2676)	(2190 to 2701)
	80	133	171	217	297	326	369	384	384	383
Alaska	(73 to 88)	(121 to 145)	(156 to 188)	(197 to 238)	(269 to 325)	(296 to 358)	(335 to 404)	(344 to 424)	(347 to 421)	(344 to 422)
	390	614	913	1362	1858	2571	3524	4785	6354	8524
Arizona	(353 to 428)	(611 to 741)	(827 to 1004)	(1228 to 1501)	(1681 to 2048)	(2329 to 2826)	(2881 to 3498)	(3140 to 3919)	(3203 to 3887)	(3190 to 3945)
	969	904	965	1118	1160	1308	1431	1480	1482	1481
Arkansas	(878 to 1062)	(818 to 989)	(873 to 1056)	(1010 to 1222)	(1051 to 1268)	(1187 to 1431)	(1290 to 1567)	(1329 to 1630)	(1343 to 1620)	(1330 to 1628)
	5458	8062	10136	11901	15269	17011	18619	19563	19628	19628
California	(4977 to 5974)	(7343 to 8833)	(9251 to 11093)	(10819 to 13046)	(13950 to 16714)	(15508 to 18653)	(17015 to 20389)	(17707 to 21602)	(17876 to 21497)	(17770 to 21650)
	683	895	1133	1461	2181	2528	2847	2909	2909	2909
Colorado	(619 to 748)	(810 to 980)	(1028 to 1240)	(1324 to 1599)	(1525 to 1830)	(1978 to 2391)	(2300 to 2762)	(2563 to 3140)	(2608 to 3160)	(2608 to 3207)
	1018	1279	1513	1823	2164	2528	2847	2909	2909	2909
Connecticut	(925 to 1118)	(1157 to 1403)	(1370 to 1658)	(1379 to 1670)	(1477 to 1775)	(1489 to 1806)	(1576 to 1906)	(1579 to 1957)	(1593 to 1939)	(1578 to 1947)
	162	227	291	381	439	477	481	477	481	481
Delaware	(147 to 177)	(206 to 249)	(252 to 302)	(264 to 318)	(301 to 362)	(347 to 418)	(399 to 480)	(430 to 527)	(436 to 525)	(434 to 531)
	387	361	299	287	274	293	324	329	329	329
Washington, DC	(350 to 427)	(334 to 406)	(327 to 397)	(270 to 329)	(260 to 316)	(248 to 303)	(266 to 323)	(291 to 360)	(296 to 359)	(295 to 365)
	1406	3414	4781	7798	6431	9268	10422	10519	10599	10599
Florida	(1264 to 1545)	(2256 to 2740)	(3073 to 3745)	(4295 to 5250)	(5792 to 7054)	(7006 to 8540)	(8368 to 10154)	(9271 to 11530)	(9476 to 11523)	(9455 to 11674)
	1729	1984	2683	3267	4067	5166	6479	8205	9189	10525
Georgia	(1566 to 1903)	(1794 to 2179)	(2084 to 2543)	(2418 to 2963)	(2918 to 3549)	(3674 to 4469)	(4332 to 5266)	(4633 to 5744)	(4694 to 5712)	(4667 to 5768)
	277	419	577	719	881	1063	1257	1451	1645	1839
Hawaii	(250 to 303)	(315 to 381)	(374 to 454)	(449 to 546)	(521 to 633)	(552 to 672)	(614 to 749)	(648 to 803)	(655 to 798)	(651 to 807)
	710	348	769	1459	2514	4188	6826	10826	15826	21826
Idaho	(281 to 340)	(314 to 380)	(332 to 405)	(431 to 525)	(464 to 563)	(536 to 712)	(712 to 864)	(815 to 1016)	(833 to 1013)	(835 to 1033)
	447	5091	5551	5615	5680	6015	6274	6288	6273	6251
Illinois	(4036 to 4887)	(4611 to 5589)	(5318 to 6112)	(5076 to 6177)	(5141 to 6253)	(5425 to 6633)	(5672 to 6925)	(5617 to 7014)	(5663 to 6926)	(5624 to 6923)
	2015	2363	2610	2700	2750	2945	3177	3331	3339	3344
Indiana	(1820 to 2225)	(2129 to 2610)	(2356 to 2883)	(2432 to 2986)	(2484 to 3041)	(2654 to 3261)	(2870 to 3498)	(2977 to 3717)	(3003 to 3696)	(3003 to 3721)
	1344	1397	1416	1434	1374	1419	1509	1582	1587	1590
Iowa	(1225 to 1472)	(1265 to 1538)	(1284 to 1562)	(1294 to 1585)	(1284 to 1516)	(1284 to 1567)	(1369 to 1664)	(1424 to 1758)	(1441 to 1747)	(1426 to 1774)
	982	1111	1136	1175	1240	1317	1411	1458	1459	1458
Kansas	(890 to 1077)	(1005 to 1218)	(1028 to 1244)	(1059 to 1288)	(1124 to 1357)	(1183 to 1443)	(1273 to 1542)	(1302 to 1612)	(1317 to 1595)	(1300 to 1609)
	1506	1552	1636	1809	1827	1974	2139	2221	2224	2223
Kentucky	(1367 to 1651)	(1406 to 1701)	(1							

New York	7443 (6738 to 8138)	8354 (7560 to 9133)	8962 (8122 to 9820)	8461 (7639 to 9257)	8805 (7956 to 9637)	9155 (8273 to 10018)	9339 (8426 to 10219)	9745 (8726 to 10750)	9777 (8829 to 10728)	9797 (8789 to 10805)
North Carolina	2059 (1867 to 2266)	2314 (2102 to 2535)	2897 (2335 to 2825)	2974 (2620 to 3189)	3279 (3000 to 3569)	3426 (3193 to 3659)	3599 (4265 to 5168)	4088 (4536 to 5608)	4666 (4583 to 5576)	5077 (4571 to 5604)
North Dakota	331 (299 to 364)	332 (299 to 365)	321 (289 to 354)	333 (300 to 367)	324 (293 to 356)	316 (285 to 348)	343 (310 to 377)	391 (350 to 436)	401 (358 to 436)	401 (358 to 436)
Ohio	4056 (3671 to 4449)	4895 (4413 to 5347)	5319 (4800 to 5812)	5293 (4751 to 5808)	5661 (4807 to 5846)	5461 (4917 to 5988)	5600 (5072 to 6133)	5764 (5138 to 6373)	5773 (5221 to 6319)	5773 (5162 to 6374)
Oklahoma	1191 (1029 to 1250)	1181 (1067 to 1294)	1291 (1168 to 1415)	1500 (1346 to 1649)	1566 (1415 to 1712)	1698 (1535 to 1864)	1844 (1671 to 2023)	1960 (1753 to 2169)	1968 (1774 to 2159)	1973 (1754 to 2173)
Oregon	791 (714 to 870)	904 (816 to 993)	1060 (956 to 1166)	1316 (1185 to 1444)	1435 (1270 to 1576)	1697 (1526 to 1866)	1903 (1725 to 2093)	2079 (1861 to 2309)	2093 (1891 to 2322)	2106 (1891 to 2322)
Pennsylvania	5315 (4820 to 5823)	5665 (5120 to 6199)	5833 (5270 to 6395)	5765 (5207 to 6309)	5811 (5278 to 6358)	5988 (5331 to 6449)	6211 (5630 to 6797)	6369 (5704 to 7051)	6370 (5728 to 6956)	6364 (5728 to 7023)
Rhode Island	401 (365 to 439)	434 (395 to 475)	480 (435 to 526)	459 (415 to 503)	492 (448 to 540)	500 (454 to 548)	506 (462 to 555)	529 (479 to 584)	532 (484 to 583)	534 (481 to 590)
South Carolina	1061 (960 to 1162)	1211 (1096 to 1330)	1318 (1197 to 1445)	1542 (1394 to 1690)	1729 (1578 to 1889)	1953 (1765 to 2142)	2266 (2055 to 2481)	2485 (2231 to 2753)	2500 (2272 to 2738)	2512 (2260 to 2782)
South Dakota	346 (314 to 379)	354 (321 to 387)	341 (309 to 374)	345 (311 to 379)	350 (317 to 383)	371 (336 to 406)	410 (372 to 448)	444 (399 to 491)	446 (406 to 489)	448 (402 to 493)
Tennessee	1658 (1506 to 1819)	1792 (1621 to 1968)	1965 (1777 to 2154)	2245 (2023 to 2469)	2408 (2184 to 2654)	2770 (2506 to 3044)	3110 (2823 to 3415)	3349 (3007 to 3719)	3365 (3049 to 3698)	3376 (3035 to 3738)
Texas	3968 (3588 to 4343)	4881 (4409 to 5326)	5691 (5142 to 6243)	7129 (6418 to 7814)	8577 (7769 to 9403)	10433 (9458 to 11411)	12663 (11509 to 13847)	14320 (12887 to 15810)	14454 (13129 to 15816)	14566 (13099 to 16030)
Utah	356 (321 to 388)	457 (412 to 498)	543 (491 to 593)	708 (665 to 737)	878 (794 to 958)	1125 (1013 to 1229)	1390 (1256 to 1518)	1624 (1453 to 1789)	1647 (1486 to 1799)	1670 (1493 to 1837)
Vermont	192 (174 to 212)	197 (178 to 217)	224 (203 to 248)	253 (228 to 280)	282 (256 to 310)	296 (267 to 327)	313 (283 to 345)	318 (285 to 353)	318 (287 to 351)	317 (284 to 353)
Virginia	719 (556 to 899)	2039 (1841 to 2247)	2373 (2150 to 2617)	2687 (2408 to 2949)	3106 (2809 to 3425)	3508 (3173 to 3871)	3964 (3582 to 4355)	4224 (3787 to 4719)	4238 (3838 to 4673)	4249 (3820 to 4731)
Washington	1257 (1141 to 1383)	1476 (1337 to 1619)	1749 (1586 to 1922)	2090 (1894 to 2294)	2492 (2247 to 2731)	2947 (2655 to 3241)	3362 (3052 to 3693)	3802 (3418 to 4241)	3845 (3499 to 4232)	3885 (3499 to 4305)
West Virginia	1027 (931 to 1130)	941 (855 to 1031)	957 (789 to 962)	977 (864 to 1052)	879 (798 to 965)	874 (792 to 962)	892 (820 to 994)	897 (798 to 993)	881 (804 to 978)	881 (790 to 978)
Wisconsin	1773 (1601 to 1950)	2018 (1825 to 2213)	2340 (2009 to 2450)	2621 (2102 to 2570)	2929 (2211 to 2685)	3242 (2373 to 2876)	3599 (2550 to 3098)	3929 (2618 to 3255)	3934 (2650 to 3221)	3934 (2624 to 3247)
Wyoming	158 (143 to 175)	174 (157 to 191)	246 (155 to 191)	248 (220 to 271)	232 (209 to 256)	287 (223 to 274)	297 (258 to 315)	296 (265 to 331)	296 (268 to 328)	296 (264 to 330)
Southern Latin America	12903 (12305 to 13543)	15367 (14641 to 16087)	17874 (17004 to 18762)	21119 (20095 to 22181)	24254 (23019 to 25513)	27023 (25626 to 28481)	29888 (28365 to 31502)	32906 (29848 to 35552)	32644 (29821 to 35850)	33066 (30016 to 36232)
Argentina	8874 (8310 to 9511)	10336 (9603 to 11001)	11985 (11163 to 12784)	14173 (13225 to 15118)	16203 (15058 to 17332)	17949 (16677 to 19338)	20038 (18784 to 21396)	21950 (19221 to 24849)	22086 (19053 to 24962)	22181 (19123 to 25284)
Chile	2896 (2698 to 3087)	3740 (3483 to 3988)	4500 (4199 to 4809)	5000 (5044 to 5955)	5500 (6013 to 7050)	6253 (6850 to 8069)	7475 (7310 to 9118)	9055 (8336 to 9762)	9183 (8373 to 10024)	9251 (8413 to 10123)
Uruguay	1131 (1052 to 1208)	1289 (1178 to 1397)	1445 (1250 to 1529)	1598 (1302 to 1586)	1727 (1373 to 1693)	1948 (1449 to 1747)	2167 (1505 to 1734)	2416 (1443 to 1846)	2435 (1440 to 1840)	2445 (1431 to 1852)
Western Europe	149140 (143796 to 154225)	160102 (155850 to 164198)	181405 (166858 to 177193)	181405 (176860 to 185844)	194554 (183490 to 190633)	214266 (190829 to 197936)	214266 (203425 to 209427)	214955 (207095 to 220280)	214681 (207908 to 221069)	214945 (207489 to 221618)
Andorra	3 (3 to 3)	3 (3 to 3)	3 (3 to 3)	3 (3 to 3)	3 (3 to 3)	3 (3 to 3)	3 (3 to 3)	3 (3 to 3)	3 (3 to 3)	3 (3 to 3)
Austria	3205 (2994 to 3414)	3280 (3039 to 3523)	3484 (3231 to 3749)	3561 (3314 to 3829)	3733 (3473 to 4001)	3882 (3606 to 4162)	4077 (4042 to 4108)	4385 (4017 to 4754)	4409 (4027 to 4787)	4432 (3991 to 4827)
Belgium	4212 (3929 to 4480)	4465 (4151 to 4806)	4720 (4404 to 5040)	4803 (4436 to 5185)	4888 (4492 to 5261)	5017 (4651 to 5397)	5329 (5291 to 5369)	5617 (5183 to 6059)	5634 (5083 to 6132)	5648 (5083 to 6186)
Cyprus	240 (223 to 256)	291 (271 to 312)	325 (282 to 367)	362 (305 to 362)	391 (361 to 422)	462 (428 to 494)	558 (515 to 600)	652 (577 to 732)	661 (581 to 742)	670 (579 to 759)
Denmark	2119 (1971 to 2255)	2275 (2123 to 2435)	2447 (2274 to 2612)	2525 (2508 to 2542)	2535 (2516 to 2554)	2635 (2614 to 2657)	2742 (2718 to 2765)	2915 (2652 to 3116)	2902 (2662 to 3160)	2915 (2643 to 3193)
Finland	1924 (1788 to 2062)	2136 (1991 to 2277)	2238 (2306 to 2336)	2321 (2306 to 2336)	2430 (2414 to 2446)	2531 (2513 to 2550)	2641 (2621 to 2661)	2732 (2508 to 2955)	2734 (2499 to 2973)	2734 (2445 to 2992)
France	20949 (19503 to 22369)	22761 (20939 to 24585)	25368 (23415 to 27390)	28900 (24750 to 29943)	31855 (26145 to 29943)	35916 (26984 to 31297)	39941 (28892 to 32996)	42216 (29113 to 35092)	42395 (29099 to 35383)	42528 (28868 to 35619)
Germany	32887 (28342 to 37263)	34116 (31645 to 36562)	36643 (34051 to 38944)	37476 (35084 to 40054)	38601 (38326 to 38894)	40188 (39851 to 40542)	40004 (39659 to 40378)	42216 (38623 to 45848)	42395 (38445 to 46286)	42528 (37983 to 46816)
Greece	3793 (3542 to 4041)	4194 (3878 to 4498)	4372 (4043 to 4691)	4834 (4488 to 5196)	5122 (4740 to 5509)	5504 (5098 to 5916)	5462 (5081 to 5829)	5019 (4404 to 5578)	4983 (4331 to 5563)	4942 (4239 to 5590)
Iceland	70 (70 to 71)	88 (87 to 88)	103 (103 to 104)	115 (114 to 115)	127 (127 to 128)	140 (139 to 141)	161 (159 to 162)	176 (170 to 189)	176 (159 to 191)	178 (161 to 195)
Ireland	1556 (1456 to 1657)	1861 (1352 to 1572)	1756 (1424 to 1629)	1756 (1619 to 1891)	1795 (1662 to 1924)	1922 (1769 to 2072)	2282 (2105 to 2474)	2444 (2215 to 2646)	2435 (2205 to 2670)	2444 (2186 to 2696)
Israel	798 (744 to 852)	1103 (1017 to 1183)	1531 (1412 to 1655)	1919 (1782 to 2108)	2450 (2213 to 2699)	3159 (2848 to 3497)	3890 (3567 to 4215)	4621 (4052 to 5237)	4621 (4035 to 5341)	4778 (4084 to 5502)
Italy	22722 (21154 to 24185)	24939 (22925 to 26857)	27452 (24382 to 28285)	27452 (25387 to 29389)	27567 (25631 to 29454)	27418 (25365 to 29358)	29230 (29052 to 29492)	29333 (26922 to 31605)	29125 (26603 to 31719)	29125 (26468 to 31702)
Luxembourg	156 (140 to 161)	166 (145 to 166)	176 (156 to 178)	199 (163 to 190)	214 (172 to 200)	218 (198 to 230)	214 (248 to 252)	211 (286 to 335)	221 (289 to 345)	221 (297 to 354)
Malta	9 (149 to 171)	10 (145 to 172)	12 (141 to 170)	14 (150 to 183)	16 (164 to 202)	16 (180 to 219)	17 (195 to 227)	18 (195 to 245)	18 (193 to 246)	18 (192 to 250)
Monaco	9 (9 to 10)	10 (9 to 10)	12 (10 to 12)	14 (11 to 13)	16 (14 to 15)	16 (15 to 17)	17 (16 to 19)	18 (17 to 20)	18 (17 to 20)	18 (17 to 20)
Netherlands	4999 (4971 to 5025)	6475 (5657 to 5720)	6994 (6439 to 6514)	6994 (6943 to 7041)	7374 (7321 to 7429)	7858 (7794 to 7923)	8208 (8134 to 8283)	8544 (7769 to 9225)	8544 (7803 to 9279)	8544 (7739 to 9380)
Norway	1626 (1522 to 1743)	1790 (1672 to 1913)	2026 (1800 to 2066)	2216 (1900 to 2168)	2099 (1960 to 2243)	2216 (2198 to 2235)	2428 (2408 to 2451)	2697 (2489 to 2902)	2717 (2487 to 2970)	2737 (2492 to 3012)
Ågder	86 (78 to 95)	93 (85 to 102)	113 (93 to 113)	128 (102 to 124)	120 (111 to 128)	129 (126 to 129)	139 (138 to 141)	154 (137 to 172)	156 (136 to 175)	156 (136 to 177)
Imlandet	170 (155 to 187)	178 (159 to 192)	184 (162 to 196)	183 (167 to 203)	184 (172 to 197)	183 (181 to 185)	187 (184 to 189)	194 (173 to 217)	195 (171 to 220)	195 (170 to 221)
Møre og Romsdal	95 (87 to 104)	107 (97 to 117)	113 (102 to 124)	118 (108 to 129)	118 (111 to 128)	127 (121 to 123)	127 (125 to 128)	138 (123 to 153)	138 (122 to 155)	138 (121 to 157)
Nordland	113 (102 to 124)	122 (110 to 134)	123 (112 to 136)	124 (110 to 136)	121 (118 to 129)	119 (118 to 121)	119 (117 to 120)	124 (110 to 138)	124 (109 to 140)	124 (109 to 141)
Oslo	199 (181 to 218)	220 (200 to 241)	221 (200 to 243)	210 (190 to 230)	217 (202 to 232)	245 (242 to 248)	291 (287 to 294)	343 (305 to 380)	347 (306 to 390)	352 (307 to 398)
Rogaland	105 (95 to 115)	119 (109 to 131)	134 (121 to 147)	152 (138 to 166)	168 (156 to 180)	186 (184 to 188)	217 (214 to 219)	244 (219 to 272)	246 (217 to 277)	247 (217 to 280)
Troms og Finnmark	94 (85 to 103)	103 (94 to 113)	110 (99 to 121)	115 (105 to 126)	113 (105 to 120)	114 (112 to 115)	116 (115 to 118)	125 (111 to 139)	125 (111 to 141)	126 (110 to 143)
Trøndelag	153 (139 to 167)	165 (149 to 180)	177 (160 to 193)	184 (168 to 202)	188 (175 to 201)	194 (191 to 196)	212 (210 to 215)	236 (208 to 260)	236 (208 to 265)	238 (208 to 268)
Vestfold og Telemark	146 (132 to 160)	163 (147 to 178)	166 (150 to 182)	172 (156 to 189)	177 (166 to 190)	185 (183 to 188)	198 (195 to 200)	212 (188 to 237)	214 (188 to 240)	214 (187 to 243)
Vestland	201 (183 to 219)	219 (199 to 239)	236 (214 to 259)	247 (226 to 270)	258 (240 to 276)	270 (267 to 273)	294 (290 to 297)	321 (291 to 361)	327 (290 to 367)	329 (289 to 372)
Viken	264 (241 to 288)	304 (278 to 331)	371 (338 to 405)	406 (372 to 442)	435 (406 to 465)	469 (464 to 475)	530 (524 to 536)	604 (542 to 665)	611 (545 to 682)	617 (549 to 694)
Portugal	4217 (3919 to 4506)	4407 (4116 to 4717)	4233 (3935 to 4530)	4822 (4457 to 5169)	4897 (4519 to 5256)	5099 (4733 to 5467)	5173 (4807 to 5530)	5074 (4494 to 5673)	5058 (4471 to 5704)	5038 (4384 to 5723)
San Marino	8 (7 to 8)	9 (7 to 9)	9 (8 to 10)	9 (9 to 11)	9 (10 to 14)	15 (12 to 15)	15 (14 to 16)	16 (14 to 18)	16 (14 to 18)	16 (14 to 18)
Spain	13463 (12522 to 14392)	14815 (13843 to 15837)	16641 (15559 to 17823)	18368 (17022 to 19737)	19903 (17734 to 20447)	22306 (19869 to 20115)	23206 (23055 to 23356)	22306 (20590 to 24451)	22306 (20422 to 24386)	22306 (20019 to 24392)
Sweden										

	306	315	333	343	350	361	378	394	394	395
Derbyshire	(272 to 340)	(258 to 376)	(292 to 374)	(300 to 384)	(307 to 394)	(318 to 405)	(331 to 425)	(325 to 465)	(324 to 469)	(325 to 473)
	124	132	140	138	136	137	160	186	191	191
Leicester	(111 to 138)	(109 to 159)	(123 to 159)	(122 to 156)	(121 to 154)	(121 to 155)	(141 to 181)	(155 to 222)	(156 to 227)	(158 to 230)
	198	214	240	266	300	300	328	336	338	338
Leicestershire	(178 to 225)	(176 to 257)	(211 to 272)	(237 to 300)	(249 to 318)	(266 to 338)	(282 to 361)	(280 to 399)	(275 to 405)	(281 to 404)
	226	230	248	271	286	315	346	369	370	371
Lincolnshire	(202 to 252)	(189 to 278)	(219 to 280)	(239 to 307)	(253 to 324)	(278 to 355)	(305 to 394)	(307 to 440)	(305 to 443)	(306 to 444)
	200	210	228	254	284	309	339	368	370	372
Northamptonshire	(179 to 223)	(175 to 250)	(205 to 262)	(228 to 291)	(251 to 320)	(274 to 348)	(300 to 383)	(310 to 423)	(309 to 438)	(310 to 440)
	129	140	148	137	137	134	150	169	170	172
Nottingham	(116 to 145)	(115 to 168)	(131 to 167)	(121 to 154)	(121 to 155)	(119 to 152)	(141 to 170)	(141 to 202)	(140 to 203)	(141 to 207)
	284	305	335	352	361	366	385	408	409	410
Nottinghamshire	(253 to 317)	(251 to 364)	(295 to 376)	(309 to 395)	(318 to 406)	(323 to 411)	(339 to 434)	(338 to 480)	(334 to 486)	(335 to 487)
	11	12	14	17	17	18	19	20	20	20
Rutland	(10 to 12)	(10 to 15)	(13 to 16)	(15 to 19)	(15 to 19)	(15 to 20)	(17 to 22)	(16 to 24)	(16 to 24)	(16 to 24)
	1842	1959	2166	2368	2500	2632	2858	3088	3106	3121
East of England	(1674 to 2022)	(1684 to 2248)	(1956 to 2395)	(2127 to 2615)	(2251 to 2763)	(2375 to 2905)	(2568 to 3192)	(2669 to 3521)	(2679 to 3548)	(2684 to 3559)
	50	55	62	66	66	72	77	81	81	82
Bedford	(44 to 56)	(44 to 66)	(54 to 70)	(57 to 75)	(58 to 75)	(64 to 82)	(67 to 87)	(66 to 96)	(66 to 97)	(65 to 98)
	168	177	199	224	251	272	306	338	340	343
Cambridgeshire	(149 to 187)	(145 to 213)	(176 to 224)	(197 to 254)	(221 to 283)	(240 to 307)	(269 to 345)	(280 to 402)	(280 to 407)	(282 to 410)
	70	76	89	105	110	115	126	137	139	139
Central Bedfordshire	(62 to 78)	(62 to 92)	(78 to 102)	(92 to 120)	(96 to 125)	(101 to 132)	(109 to 143)	(112 to 164)	(111 to 167)	(112 to 168)
	447	468	522	582	609	638	678	716	719	721
Essex	(399 to 496)	(385 to 556)	(462 to 583)	(514 to 652)	(538 to 681)	(565 to 713)	(600 to 759)	(596 to 840)	(598 to 850)	(595 to 851)
	366	407	455	474	480	503	543	589	592	596
Hertfordshire	(327 to 408)	(336 to 488)	(402 to 511)	(417 to 535)	(423 to 540)	(444 to 564)	(478 to 609)	(492 to 695)	(493 to 702)	(495 to 709)
	63	71	82	93	86	93	101	111	111	112
Luton	(56 to 71)	(59 to 88)	(71 to 92)	(73 to 94)	(76 to 98)	(82 to 106)	(89 to 116)	(92 to 134)	(92 to 135)	(92 to 137)
	277	282	304	338	368	388	419	445	447	448
Norfolk	(247 to 308)	(230 to 335)	(268 to 341)	(299 to 380)	(324 to 411)	(342 to 433)	(368 to 472)	(370 to 524)	(369 to 527)	(366 to 532)
	45	47	53	65	77	89	106	117	107	108
Peterborough	(40 to 50)	(38 to 57)	(46 to 60)	(57 to 74)	(66 to 85)	(68 to 87)	(78 to 101)	(87 to 126)	(88 to 128)	(89 to 130)
	77	76	74	76	76	74	94	94	95	95
Southend-on-Sea	(67 to 86)	(62 to 93)	(67 to 87)	(65 to 84)	(67 to 87)	(68 to 87)	(74 to 96)	(78 to 112)	(76 to 114)	(77 to 114)
	232	243	264	294	317	328	358	387	390	390
Suffolk	(206 to 260)	(197 to 290)	(232 to 297)	(257 to 331)	(278 to 357)	(287 to 369)	(313 to 403)	(318 to 456)	(319 to 460)	(319 to 463)
	49	56	62	63	67	69	77	86	87	88
Thurrock	(44 to 55)	(45 to 68)	(54 to 70)	(55 to 72)	(55 to 71)	(61 to 78)	(68 to 88)	(71 to 103)	(71 to 105)	(72 to 106)
	3166	3465	3614	3295	3550	3988	4437	4475	4508	4508
Greater London	(2894 to 3456)	(3014 to 3936)	(3278 to 3961)	(2975 to 3620)	(2953 to 3597)	(3218 to 3890)	(3585 to 4384)	(3871 to 5047)	(3897 to 5087)	(3911 to 5107)
	77	83	78	79	75	79	105	107	106	107
Barking and Dagenham	(69 to 86)	(68 to 99)	(74 to 95)	(69 to 89)	(66 to 85)	(70 to 89)	(79 to 101)	(87 to 124)	(88 to 126)	(88 to 128)
	126	138	140	141	152	171	190	193	193	193
Barnet	(112 to 140)	(114 to 165)	(128 to 163)	(123 to 158)	(124 to 159)	(135 to 171)	(150 to 193)	(158 to 226)	(159 to 229)	(160 to 231)
	88	98	106	106	106	105	111	120	121	122
Bexley	(79 to 99)	(81 to 118)	(94 to 121)	(93 to 120)	(93 to 120)	(93 to 119)	(98 to 127)	(100 to 143)	(101 to 145)	(100 to 147)
	114	127	135	122	122	117	117	117	117	119
Brent	(108 to 127)	(104 to 150)	(119 to 151)	(107 to 137)	(102 to 131)	(116 to 147)	(135 to 174)	(145 to 206)	(146 to 209)	(146 to 213)
	121	135	147	144	140	141	148	158	159	159
Bromley	(102 to 135)	(111 to 162)	(123 to 166)	(127 to 162)	(123 to 159)	(125 to 160)	(132 to 168)	(132 to 188)	(131 to 190)	(130 to 191)
	94	96	97	85	85	97	106	113	113	114
Camden	(84 to 104)	(79 to 114)	(86 to 109)	(75 to 96)	(75 to 96)	(86 to 109)	(94 to 120)	(94 to 134)	(94 to 135)	(93 to 136)
	132	148	161	155	151	162	175	191	193	194
Croydon	(118 to 147)	(123 to 174)	(142 to 180)	(137 to 173)	(134 to 170)	(143 to 181)	(153 to 197)	(159 to 223)	(159 to 225)	(159 to 227)
	131	142	149	140	137	152	168	182	183	184
Ealing	(118 to 147)	(119 to 169)	(133 to 168)	(123 to 157)	(121 to 155)	(134 to 171)	(148 to 189)	(153 to 215)	(153 to 217)	(152 to 219)
	112	121	128	126	124	133	149	168	170	171
Enfield	(100 to 125)	(100 to 145)	(114 to 144)	(111 to 142)	(110 to 141)	(118 to 150)	(132 to 169)	(140 to 200)	(140 to 203)	(141 to 205)
	92	99	104	103	101	104	124	147	149	152
Greenwich	(82 to 103)	(81 to 118)	(92 to 117)	(91 to 116)	(89 to 113)	(93 to 117)	(109 to 139)	(122 to 174)	(124 to 176)	(125 to 180)
	106	107	110	94	91	103	124	144	144	145
Hackney	(86 to 108)	(88 to 128)	(96 to 124)	(82 to 106)	(80 to 102)	(91 to 116)	(108 to 140)	(118 to 169)	(119 to 171)	(119 to 173)
	87	93	92	72	72	82	88	92	92	92
Hammersmith and Fulham	(77 to 97)	(75 to 111)	(81 to 104)	(63 to 82)	(63 to 81)	(72 to 92)	(76 to 99)	(76 to 109)	(75 to 109)	(75 to 110)
	102	111	117	113	99	107	124	140	142	143
Haringey	(91 to 113)	(93 to 132)	(103 to 130)	(89 to 113)	(87 to 111)	(94 to 119)	(109 to 140)	(117 to 165)	(118 to 167)	(117 to 169)
	83	92	99	96	92	96	117	135	137	138
Harrow	(74 to 93)	(76 to 111)	(88 to 112)	(85 to 109)	(86 to 110)	(89 to 115)	(103 to 132)	(112 to 160)	(113 to 161)	(112 to 164)
	95	110	121	119	114	113	114	124	124	126
Havering	(85 to 106)	(91 to 133)	(108 to 137)	(105 to 134)	(100 to 128)	(96 to 122)	(100 to 129)	(104 to 149)	(104 to 150)	(104 to 152)
	95	107	117	114	114	114	134	154	154	157
Hillingdon	(85 to 106)	(88 to 128)	(103 to 131)	(101 to 129)	(100 to 128)	(104 to 133)	(118 to 151)	(128 to 181)	(129 to 183)	(130 to 186)
	86	94	100	98	106	106	125	146	147	149
Hounslow	(77 to 96)	(78 to 111)	(89 to 112)	(86 to 109)	(88 to 111)	(94 to 119)	(110 to 140)	(122 to 171)	(123 to 173)	(124 to 176)
	87	97	99	81	87	82	99	113	115	115
Islington	(78 to 97)	(80 to 116)	(88 to 111)	(72 to 91)	(72 to 92)	(77 to 98)	(87 to 112)	(95 to 134)	(95 to 136)	(96 to 138)
	88	88	66	68	66	78	75	75	75	75
Kensington and Chelsea	(73 to 91)	(72 to 104)	(79 to 100)	(58 to 75)	(58 to 75)	(69 to 87)	(69 to 88)	(63 to 88)	(62 to 89)	(61 to 89)
	59	64	67	63	67	73	78	82	82	82
Kingston upon Thames	(53 to 66)	(52 to 76)	(59 to 75)	(56 to 72)	(57 to 73)	(64 to 81)	(68 to 87)	(68 to 96)	(68 to 96)	(68 to 98)
	134	146	122	129	136	159	159	159	159	159
Lambeth	(118 to 149)	(118 to 175)	(131 to 168)	(107 to 138)	(107 to 138)	(120 to 153)	(131 to 169)	(131 to 187)	(130 to 188)	(130 to 190)
	115	126	114	131	134	124	146	146	147	147
Lewisham	(102 to 128)	(103 to 150)	(116 to 147)	(100 to 129)	(100 to 129)	(109 to 139)	(118 to 151)	(121 to 171)	(120 to 174)	(121 to 175)
	76	83	80	83	81	93	102	102	102	102
Merton	(68 to 85)	(68 to 99)	(76 to 97)	(70 to 90)	(72 to 92)	(82 to 105)	(86 to 111)	(84 to 120)	(84 to 121)	(84 to 121)
	99	112	117	110	117	123	195	195	197	197
Newham	(89 to 111)	(92 to 134)	(103 to 132)	(92 to 118)	(92 to 119)	(108 to 138)	(138 to 178)	(160 to 228)	(161 to 234)	(164 to 237)
	98	107	113	107	107	117	137	161	163	165
Redbridge	(88 to 110)	(89 to 128)	(100 to 127)	(95 to 121)	(94 to 121)	(104 to 133)	(121 to 155)	(134 to 191)	(135 to 192)	(136 to 197)
	78	83	86	78	79	84	96	96	96	96
Richmond upon Thames	(70 to 88)	(69 to 99)	(76 to 97)	(69 to 88)	(69 to 89)	(74 to 95)	(80 to 102)	(80 to 113)	(79 to 113)	(79 to 114)
	110	124	127	106	108	125	141	152	153	154
Southwark	(98 to 123)	(103 to 147)	(112 to 141)	(93 to 119)	(95 to 122)	(111 to 141)	(124 to 158)	(126 to 180)	(127 to 181)	(127 to 182)
	69	75	80	81	81	88	92	97	98	98
Sutton	(62 to 77)	(62 to 89)	(71 to 90)	(71 to 91)	(71 to 91)	(77 to 89)	(81 to 104)	(80 to 115)	(81 to 116)	(81 to 116)
	78	84	83	72	81	100	128	153	155	157
Tower Hamlets	(70 to 87)	(69 to 100)	(74 to 93)	(64 to 81)	(71 to 91)	(89 to 112)	(113 to 144)	(128 to 180)	(129 to 183)	(130 to 186)
	103	110	114	105	104	109	127	149	151	153
Waltham Forest	(92 to 115)	(91 to 130)	(100 to 127)	(93 to 117)	(91 to 117)	(97 to 122)	(112 to 143)	(124 to 175)	(125 to 178)	(126 to 181)
	132	144	147	126	123	130	146	161	163	164
Wandsworth	(118 to 147)	(119 to 172)	(131 to 164)	(112 to 141)	(110 to 139)	(115 to 146)	(129 to 164)	(135 to 191)	(136 to 192)	(136 to 195)
	113	119	115	91	88	100	117	117	118	118
Westminster	(101 to 126)	(98 to 141)	(102 to 129)	(80 to 103)	(77 to 99)	(88 to 113)	(97 to 125)	(97 to 139)	(98 to 140)	(97 to 140)
	162	1231	1289	1311	1258	1255	1266	1306	1307	1307
North East England	(1051 to 1283)	(1047 to 1414)	(1180 to 1454)	(1151 to 1430)	(1123 to 1402)	(1105 to 1369)	(1125 to 1412)	(1117 to 1500)	(1112 to 1503)	(1108 to 1496)
	232	241	253	245	245	245	260	260	260	260
County Durham	(207 to 260)	(196 to 288)	(223 to 287)	(221 to 284)	(215 to 278)	(212 to 272)	(219 to 283)	(214 to 310)	(214 to 310)	(213 to 310)
	44	4								

Stockton-on-Tees	64 (57 to 72)	71 (59 to 86)	81 (71 to 91)	85 (75 to 96)	85 (75 to 97)	89 (78 to 101)	94 (82 to 106)	98 (81 to 116)	98 (80 to 117)	98 (80 to 117)
Sunderland	133 (110 to 138)	145 (109 to 160)	144 (127 to 162)	145 (127 to 164)	144 (126 to 163)	139 (122 to 157)	135 (117 to 152)	132 (110 to 157)	131 (108 to 157)	131 (108 to 157)
North West England	3055 (2768 to 3327)	3222 (2784 to 3680)	3459 (3111 to 3779)	3372 (3028 to 3710)	3316 (2986 to 3661)	3289 (2969 to 3620)	3316 (3093 to 3796)	3445 (3172 to 4164)	3665 (3180 to 4182)	3665 (3167 to 4197)
Blackburn with Darwen	63 (56 to 71)	66 (54 to 79)	68 (60 to 77)	69 (61 to 78)	67 (59 to 76)	68 (60 to 77)	73 (64 to 83)	78 (65 to 93)	79 (65 to 94)	79 (65 to 96)
Blackpool	80 (72 to 90)	71 (61 to 89)	70 (62 to 80)	70 (61 to 78)	70 (62 to 80)	70 (61 to 78)	71 (61 to 79)	71 (59 to 85)	71 (59 to 86)	71 (58 to 86)
Bolton	116 (104 to 130)	121 (99 to 143)	127 (113 to 143)	128 (112 to 144)	128 (112 to 143)	127 (113 to 143)	136 (120 to 153)	147 (123 to 172)	147 (122 to 174)	148 (122 to 177)
Bury	73 (65 to 82)	78 (63 to 94)	84 (74 to 95)	86 (75 to 97)	86 (76 to 98)	88 (78 to 99)	90 (79 to 103)	94 (78 to 112)	94 (78 to 113)	94 (77 to 114)
Cheshire East	129 (115 to 145)	137 (112 to 164)	150 (132 to 169)	159 (139 to 179)	165 (145 to 186)	171 (150 to 193)	181 (158 to 204)	189 (158 to 224)	189 (158 to 224)	190 (156 to 226)
Cheshire West and Chester	119 (106 to 134)	130 (106 to 157)	145 (128 to 164)	152 (134 to 171)	152 (134 to 172)	156 (138 to 177)	160 (141 to 182)	165 (135 to 195)	163 (135 to 195)	163 (133 to 197)
Cumbria	211 (189 to 236)	221 (181 to 264)	233 (207 to 262)	234 (207 to 264)	236 (209 to 266)	238 (211 to 269)	246 (216 to 277)	251 (209 to 296)	251 (209 to 297)	250 (206 to 298)
Halton	39 (35 to 44)	41 (34 to 50)	48 (42 to 54)	60 (52 to 67)	61 (54 to 69)	57 (51 to 64)	61 (53 to 69)	65 (54 to 77)	66 (54 to 78)	66 (53 to 79)
Knowsley	64 (57 to 72)	81 (65 to 95)	95 (83 to 107)	86 (75 to 97)	75 (65 to 85)	72 (63 to 81)	70 (61 to 79)	69 (57 to 81)	69 (57 to 82)	69 (56 to 82)
Lancashire	478 (429 to 531)	483 (402 to 574)	509 (451 to 570)	527 (466 to 592)	539 (477 to 605)	551 (487 to 617)	573 (506 to 642)	594 (502 to 698)	594 (497 to 702)	594 (495 to 706)
Liverpool	257 (230 to 288)	283 (232 to 338)	296 (262 to 333)	252 (222 to 284)	229 (202 to 258)	213 (187 to 240)	228 (200 to 257)	247 (207 to 293)	249 (205 to 295)	250 (204 to 297)
Manchester	237 (211 to 266)	254 (210 to 310)	264 (233 to 300)	229 (201 to 259)	212 (187 to 243)	208 (181 to 236)	247 (216 to 281)	292 (243 to 351)	296 (249 to 358)	296 (248 to 362)
Oldham	99 (88 to 110)	104 (85 to 125)	108 (97 to 124)	108 (95 to 122)	106 (94 to 120)	106 (94 to 120)	116 (97 to 124)	116 (96 to 137)	116 (96 to 140)	117 (95 to 140)
Rochdale	85 (76 to 95)	92 (75 to 111)	100 (88 to 113)	102 (89 to 115)	101 (87 to 112)	101 (89 to 114)	109 (91 to 117)	104 (90 to 128)	109 (89 to 130)	109 (88 to 131)
Salford	123 (110 to 136)	130 (107 to 154)	136 (121 to 153)	123 (108 to 138)	107 (100 to 127)	113 (95 to 120)	129 (102 to 130)	129 (107 to 152)	130 (107 to 154)	131 (108 to 156)
Sefton	125 (111 to 140)	135 (110 to 162)	143 (129 to 165)	147 (126 to 161)	139 (122 to 156)	134 (118 to 151)	132 (115 to 148)	131 (109 to 156)	131 (108 to 156)	131 (107 to 157)
St Helens	82 (74 to 92)	87 (72 to 104)	93 (83 to 105)	94 (83 to 106)	87 (78 to 99)	86 (76 to 97)	87 (76 to 97)	87 (73 to 103)	87 (72 to 104)	87 (71 to 104)
Stockport	118 (106 to 132)	130 (108 to 155)	141 (126 to 160)	139 (125 to 158)	141 (123 to 157)	137 (122 to 154)	142 (122 to 155)	142 (120 to 167)	142 (119 to 168)	142 (118 to 170)
Tameside	95 (85 to 106)	100 (82 to 120)	104 (94 to 121)	107 (94 to 120)	106 (93 to 119)	104 (92 to 117)	115 (94 to 122)	115 (95 to 136)	115 (95 to 139)	115 (94 to 140)
Trafford	92 (82 to 103)	103 (84 to 124)	108 (99 to 127)	108 (95 to 122)	110 (92 to 118)	110 (90 to 115)	121 (96 to 124)	121 (100 to 144)	122 (100 to 146)	122 (99 to 147)
Warrington	68 (60 to 76)	74 (62 to 90)	82 (72 to 92)	83 (73 to 94)	90 (79 to 102)	93 (82 to 106)	100 (87 to 113)	107 (88 to 127)	106 (89 to 128)	106 (88 to 129)
Wigan	130 (116 to 145)	137 (112 to 163)	148 (131 to 166)	150 (132 to 168)	157 (132 to 169)	157 (131 to 167)	160 (138 to 177)	168 (139 to 199)	169 (139 to 201)	169 (139 to 203)
Wirral	150 (133 to 167)	160 (133 to 191)	170 (140 to 192)	163 (143 to 184)	159 (140 to 180)	150 (132 to 169)	153 (134 to 173)	160 (134 to 190)	161 (133 to 191)	161 (132 to 192)
South East England	2820 (2571 to 3081)	2946 (2517 to 3400)	3231 (2914 to 3573)	3499 (3161 to 3861)	3693 (3335 to 4079)	3997 (3519 to 4299)	4210 (3785 to 4656)	4517 (3917 to 5171)	4540 (3932 to 5195)	4560 (3932 to 5237)
Blacknell Forest	23 (20 to 25)	26 (21 to 31)	32 (28 to 36)	42 (37 to 47)	49 (43 to 55)	54 (48 to 62)	56 (49 to 64)	58 (48 to 69)	58 (48 to 69)	58 (48 to 70)
Brighton and Hove	119 (106 to 133)	117 (94 to 140)	116 (101 to 130)	110 (97 to 124)	113 (99 to 128)	121 (106 to 136)	134 (117 to 152)	147 (121 to 175)	148 (120 to 177)	149 (120 to 178)
Buckinghamshire	158 (140 to 177)	177 (144 to 212)	202 (177 to 228)	217 (189 to 244)	233 (195 to 252)	247 (204 to 262)	261 (216 to 279)	262 (214 to 309)	263 (215 to 311)	263 (214 to 313)
East Sussex	192 (172 to 215)	178 (146 to 213)	178 (158 to 200)	194 (170 to 218)	216 (191 to 244)	233 (206 to 262)	253 (223 to 284)	269 (225 to 318)	270 (222 to 319)	271 (221 to 323)
Hampshire	379 (339 to 421)	405 (335 to 479)	465 (412 to 520)	530 (471 to 593)	577 (512 to 645)	606 (537 to 677)	643 (568 to 720)	679 (567 to 795)	683 (565 to 804)	683 (568 to 805)
Isle of Wight	53 (47 to 59)	51 (41 to 62)	52 (45 to 59)	55 (48 to 63)	60 (52 to 68)	64 (56 to 72)	67 (59 to 77)	70 (58 to 83)	69 (57 to 84)	69 (56 to 84)
Kent	516 (462 to 575)	523 (431 to 618)	561 (498 to 632)	598 (530 to 671)	620 (549 to 700)	641 (568 to 722)	709 (626 to 799)	786 (651 to 911)	786 (650 to 924)	791 (650 to 934)
Medway	88 (78 to 98)	97 (79 to 117)	111 (97 to 125)	120 (105 to 135)	127 (105 to 136)	132 (108 to 138)	140 (114 to 148)	149 (116 to 167)	149 (116 to 168)	149 (115 to 170)
Milton Keynes	29 (26 to 33)	28 (23 to 35)	34 (30 to 39)	59 (52 to 67)	86 (75 to 97)	105 (93 to 119)	121 (107 to 138)	136 (114 to 163)	138 (114 to 166)	139 (114 to 168)
Oxfordshire	193 (172 to 218)	215 (175 to 261)	248 (217 to 283)	269 (236 to 307)	284 (250 to 324)	299 (262 to 341)	321 (280 to 366)	342 (284 to 412)	345 (284 to 416)	345 (284 to 420)
Portsmouth	90 (80 to 100)	99 (73 to 107)	98 (82 to 105)	98 (86 to 110)	94 (82 to 106)	93 (82 to 104)	112 (90 to 116)	113 (92 to 133)	114 (93 to 134)	114 (94 to 137)
Reading	56 (50 to 63)	60 (49 to 72)	67 (59 to 76)	67 (60 to 77)	73 (59 to 76)	77 (64 to 82)	81 (68 to 88)	81 (67 to 97)	81 (67 to 97)	81 (67 to 97)
Slough	39 (35 to 44)	46 (37 to 55)	50 (45 to 57)	50 (44 to 57)	52 (45 to 59)	59 (52 to 68)	60 (60 to 78)	69 (66 to 94)	69 (66 to 95)	69 (66 to 97)
Southampton	91 (81 to 102)	104 (78 to 116)	109 (92 to 118)	109 (90 to 117)	109 (88 to 114)	125 (96 to 123)	125 (104 to 134)	126 (102 to 149)	126 (103 to 150)	126 (103 to 151)
Surrey	403 (361 to 451)	439 (363 to 528)	489 (424 to 541)	514 (432 to 553)	549 (436 to 560)	589 (455 to 581)	595 (485 to 623)	595 (492 to 705)	595 (493 to 708)	595 (493 to 713)
West Berkshire	41 (36 to 46)	45 (36 to 54)	51 (45 to 59)	60 (53 to 68)	71 (60 to 78)	80 (63 to 81)	80 (66 to 86)	80 (66 to 96)	81 (67 to 96)	81 (66 to 97)
West Sussex	262 (237 to 299)	311 (213 to 312)	327 (243 to 313)	335 (272 to 352)	359 (292 to 379)	389 (316 to 406)	414 (339 to 440)	416 (342 to 493)	418 (342 to 494)	418 (340 to 500)
Windsor and Maidenhead	47 (41 to 53)	53 (43 to 64)	60 (52 to 69)	67 (57 to 75)	65 (57 to 74)	65 (57 to 74)	71 (61 to 80)	77 (63 to 92)	77 (63 to 94)	77 (63 to 94)
Wokingham	35 (31 to 40)	41 (32 to 49)	49 (40 to 65)	58 (50 to 65)	69 (61 to 79)	75 (65 to 85)	76 (66 to 86)	79 (64 to 94)	79 (64 to 94)	79 (64 to 94)
South West England	1782 (1617 to 1951)	1825 (1545 to 2100)	1959 (1756 to 2155)	2104 (1879 to 2317)	2256 (2022 to 2482)	2392 (2149 to 2630)	2579 (2296 to 2854)	2748 (2383 to 3125)	2760 (2371 to 3152)	2769 (2381 to 3158)
Bath and North East Somerset	64 (56 to 71)	68 (56 to 82)	75 (65 to 84)	77 (67 to 87)	78 (69 to 88)	82 (71 to 92)	85 (75 to 96)	88 (73 to 104)	88 (72 to 105)	88 (72 to 105)
Bournemouth	76 (67 to 84)	72 (58 to 87)	68 (60 to 77)	64 (56 to 73)	72 (64 to 82)	78 (69 to 88)	90 (79 to 102)	103 (86 to 121)	104 (85 to 123)	104 (85 to 125)
Bristol, City of	185 (164 to 206)	196 (159 to 236)	207 (182 to 234)	195 (171 to 221)	190 (166 to 214)	190 (167 to 215)	210 (182 to 238)	232 (193 to 275)	234 (191 to 278)	236 (192 to 280)
Cornwall	178 (160 to 198)	174 (143 to 208)	182 (161 to 204)	202 (179 to 227)	225 (200 to 253)	242 (215 to 272)	259 (228 to 291)	272 (228 to 318)	272 (225 to 321)	272 (225 to 324)
Devon	258 (229 to 289)	253 (203 to 303)	263 (231 to 297)	284 (248 to 321)	313 (274 to 354)	339 (297 to 382)	361 (315 to 410)	378 (312 to 448)	380 (309 to 453)	380 (310 to 455)
Dorset	132 (118 to 148)	131 (105 to 158)	140 (123 to 158)	160 (140 to 181)	175 (154 to 197)	188 (166 to 212)	201 (177 to 228)	208 (172 to 247)	208 (172 to 249)	209 (171 to 249)
Gloucestershire	191 (171 to 214)	204 (167 to 245)	227 (200 to 256)	245 (215 to 276)	259 (228 to 293)	274 (242 to 309)	291 (256 to 330)	307 (258 to 365)	308 (256 to 368)	309 (255 to 368)
North Somerset	59 (52 to 66)	60 (49 to 73)	66 (58 to 74)	77 (66 to 86)	86 (75 to 97)	95 (80 to 103)	105 (85 to 111)	105 (86 to 123)	105 (86 to 124)	105 (86 to 126)
Plymouth	101 (90 to 113)	103 (84 to 124)	113 (100 to 127)	126 (111 to 142)	135 (110 to 141)	142 (104 to 133)	158 (111 to 142)	166 (114 to 161)	166 (112 to 163)	166 (111 to 165)
Poole	49 (43 to 55)	49 (40 to 59)	51 (45 to 58)	57 (49 to 64)	64 (56 to 72)	72 (58 to 75)	79 (62 to 82)	79 (65 to 93)	79 (64 to 94)	79 (64 to 95)
Somerset	168 (150 to 188)	173 (140 to 204)	208 (164 to 211)	241 (183 to 234)	258 (198 to 253)	271 (211 to 271)	288 (226 to 292)	273 (224 to 320)	273 (222 to 323)	273 (223 to 322)
South Gloucestershire	68 (61 to 77)	76 (61 to 92)	89 (78 to 101)	99 (87 to 113)	109 (95 to 123)	120 (106 to 136)	130 (113 to 147)	139 (115 to 164)	140 (113 to 166)	140 (114 to 167)
Swindon	55 (49 to 61)	61 (50 to 73)	69 (61 to 78)	73 (65 to 83)	81 (74 to 94)	89 (79 to 99)	97 (91 to 116)	103 (101 to 140)	103 (100 to 142)	103 (101 to 144)
Torbay	51 (50 to 63)	51 (42 to 62)	51 (43 to 56)	51 (45 to 58)	56 (50 to 64)	62 (54 to 70)	62 (56 to 72)	64 (53 to 76)	64 (52 to 77)	64 (52 to 77)
Wiltshire	141 (125 to 158)	153 (124 to 184)	185 (152 to 195)	213 (162 to 209)	252 (171 to 221)	292 (186 to 239)	331 (204 to 263)	379 (209 to 296)	425 (206 to 299)	471 (205 to 301)
West Midlands	2156 (1956 to 2375)	2333 (2002 to 2689)	2541 (2290 to 2818)	2560 (2290 to 2835)	2747 (2292 to 2871)	2936 (2319 to 2865)	3153 (2452 to 3053)	3403 (2526 to 3353)	3665 (2558 to 3384)	3927 (2530 to 3392)
Birmingham	472 (421 to 529)	516 (428 to 614)	548 (485 to 615)	510 (448 to 573)	492 (432 to 556)	522 (422 to 542)	579 (458 to 588)	58		



	139 (122 to 155)	155 (125 to 185)	169 (149 to 191)	160 (139 to 181)	150 (131 to 170)	151 (132 to 170)	157 (136 to 178)	164 (133 to 195)	164 (135 to 196)	165 (133 to 197)
Coventry	123 (110 to 138)	134 (108 to 162)	149 (129 to 165)	149 (131 to 168)	151 (133 to 172)	150 (132 to 170)	154 (134 to 174)	160 (132 to 191)	161 (132 to 192)	161 (131 to 194)
Dudley	61 (54 to 68)	64 (52 to 77)	69 (61 to 78)	73 (64 to 83)	78 (68 to 89)	85 (75 to 96)	90 (79 to 102)	94 (77 to 112)	94 (77 to 112)	94 (76 to 113)
Herefordshire, County of	144 (127 to 160)	158 (127 to 187)	154 (145 to 187)	154 (134 to 173)	149 (125 to 166)	139 (120 to 156)	150 (130 to 170)	159 (138 to 198)	170 (139 to 210)	171 (139 to 214)
Sandwell	106 (94 to 118)	110 (89 to 133)	119 (105 to 134)	126 (110 to 142)	131 (115 to 149)	139 (122 to 157)	151 (133 to 171)	161 (132 to 191)	162 (133 to 193)	162 (133 to 195)
Shropshire	68 (61 to 77)	79 (65 to 95)	93 (82 to 105)	97 (86 to 110)	97 (86 to 111)	98 (85 to 110)	100 (88 to 113)	105 (87 to 125)	105 (88 to 125)	106 (87 to 127)
Solihull	300 (267 to 334)	314 (257 to 374)	349 (310 to 392)	378 (332 to 424)	391 (344 to 442)	396 (351 to 446)	418 (367 to 472)	439 (364 to 516)	440 (366 to 519)	440 (362 to 525)
Staffordshire	118 (105 to 133)	126 (103 to 152)	131 (115 to 148)	124 (109 to 141)	122 (107 to 139)	118 (103 to 133)	123 (107 to 140)	132 (108 to 158)	132 (109 to 160)	133 (108 to 160)
Stoke-on-Trent	40 (36 to 45)	42 (34 to 50)	48 (42 to 54)	61 (53 to 68)	69 (60 to 78)	77 (67 to 87)	82 (71 to 93)	85 (70 to 100)	86 (70 to 101)	86 (69 to 102)
Telford and Wrekin	110 (98 to 124)	124 (102 to 149)	137 (121 to 154)	133 (117 to 150)	129 (113 to 147)	124 (109 to 140)	131 (115 to 149)	143 (118 to 170)	144 (118 to 172)	145 (119 to 173)
Walsall	189 (167 to 211)	204 (164 to 245)	226 (199 to 254)	235 (206 to 265)	239 (208 to 271)	247 (216 to 278)	267 (233 to 301)	288 (233 to 338)	289 (236 to 343)	289 (233 to 346)
Warwickshire	112 (99 to 126)	123 (100 to 149)	133 (117 to 151)	128 (112 to 145)	122 (107 to 139)	118 (103 to 133)	123 (107 to 140)	132 (108 to 157)	133 (109 to 160)	133 (108 to 160)
Wolverhampton	175 (156 to 197)	185 (150 to 223)	206 (181 to 233)	232 (204 to 262)	249 (218 to 284)	265 (234 to 300)	278 (244 to 316)	287 (239 to 344)	288 (239 to 344)	288 (236 to 343)
Worcestershire	2101 (1919 to 2300)	2218 (1914 to 2537)	2374 (2150 to 2622)	2399 (2162 to 2642)	2400 (2172 to 2652)	2418 (2183 to 2671)	2582 (2329 to 2848)	2759 (2402 to 3142)	2771 (2407 to 3169)	2780 (2403 to 3171)
Yorkshire and the Humber	99 (89 to 111)	106 (86 to 127)	113 (100 to 128)	112 (99 to 124)	110 (94 to 127)	107 (94 to 124)	113 (100 to 128)	122 (102 to 142)	123 (100 to 147)	123 (101 to 147)
Barnsley	216 (175 to 220)	225 (173 to 255)	236 (199 to 254)	235 (199 to 256)	227 (201 to 257)	226 (201 to 257)	234 (223 to 287)	254 (236 to 338)	284 (236 to 344)	289 (237 to 347)
Bradford	88 (79 to 99)	91 (75 to 110)	94 (83 to 107)	93 (81 to 105)	93 (81 to 105)	96 (82 to 105)	106 (87 to 113)	107 (88 to 127)	107 (88 to 129)	107 (88 to 130)
Calderdale	119 (106 to 134)	129 (105 to 155)	144 (124 to 159)	144 (127 to 163)	141 (127 to 163)	141 (124 to 159)	148 (131 to 168)	159 (131 to 188)	159 (130 to 191)	160 (131 to 191)
Doncaster	110 (98 to 123)	113 (92 to 136)	113 (106 to 137)	131 (115 to 148)	142 (126 to 161)	153 (135 to 172)	163 (144 to 185)	170 (140 to 203)	170 (139 to 206)	170 (138 to 205)
East Riding of Yorkshire	116 (103 to 130)	126 (103 to 152)	137 (120 to 155)	124 (117 to 151)	134 (113 to 145)	129 (108 to 141)	134 (112 to 144)	134 (110 to 159)	134 (109 to 159)	134 (109 to 160)
Kingston upon Hull, City of	163 (145 to 182)	169 (139 to 205)	180 (159 to 203)	183 (161 to 207)	188 (162 to 208)	184 (166 to 213)	207 (182 to 235)	227 (187 to 268)	227 (186 to 273)	227 (187 to 273)
Kirklees	314 (283 to 351)	338 (279 to 400)	349 (320 to 403)	342 (310 to 392)	345 (304 to 384)	348 (307 to 389)	364 (325 to 410)	391 (327 to 459)	391 (326 to 465)	391 (323 to 468)
Leeds	65 (58 to 72)	71 (58 to 85)	79 (69 to 88)	79 (70 to 89)	77 (66 to 87)	77 (68 to 87)	81 (69 to 88)	81 (68 to 96)	81 (67 to 97)	81 (66 to 97)
North East Lincolnshire	61 (54 to 68)	66 (53 to 79)	72 (63 to 81)	75 (65 to 85)	75 (66 to 85)	75 (65 to 84)	80 (71 to 92)	90 (74 to 107)	90 (74 to 108)	90 (74 to 109)
North Lincolnshire	212 (189 to 237)	216 (175 to 258)	231 (203 to 260)	217 (217 to 278)	209 (231 to 295)	209 (242 to 312)	217 (258 to 332)	310 (256 to 365)	310 (256 to 367)	310 (254 to 368)
North Yorkshire	103 (92 to 115)	110 (89 to 132)	121 (107 to 137)	125 (110 to 141)	124 (110 to 141)	121 (107 to 137)	126 (112 to 142)	133 (109 to 157)	133 (109 to 159)	133 (109 to 159)
Rotherham	255 (228 to 285)	266 (219 to 316)	279 (247 to 314)	267 (236 to 301)	253 (223 to 286)	250 (220 to 282)	270 (237 to 304)	290 (240 to 341)	291 (240 to 345)	293 (239 to 346)
Sheffield	134 (120 to 150)	140 (115 to 168)	150 (132 to 169)	155 (136 to 175)	154 (136 to 173)	154 (135 to 173)	160 (141 to 180)	168 (140 to 199)	168 (140 to 200)	169 (139 to 203)
Wakefield	65 (58 to 73)	68 (56 to 82)	74 (65 to 84)	79 (70 to 89)	82 (72 to 93)	86 (76 to 97)	95 (84 to 107)	102 (84 to 120)	102 (84 to 121)	102 (84 to 122)
York	687 (640 to 732)	713 (658 to 764)	769 (711 to 830)	748 (696 to 807)	779 (724 to 837)	831 (768 to 899)	897 (831 to 963)	945 (869 to 1020)	948 (875 to 1022)	950 (884 to 1015)
Northern Ireland	2513 (2342 to 2698)	2537 (2344 to 2727)	2583 (2388 to 2782)	2493 (2313 to 2678)	2441 (2253 to 2615)	2471 (2288 to 2652)	2597 (2400 to 2798)	2691 (2397 to 3020)	2693 (2370 to 3008)	2692 (2339 to 3064)
Scotland	1306 (1214 to 1399)	1328 (1234 to 1427)	1360 (1256 to 1462)	1396 (1289 to 1502)	1401 (1294 to 1505)	1426 (1321 to 1538)	1514 (1400 to 1632)	1590 (1460 to 1709)	1594 (1479 to 1706)	1594 (1488 to 1702)
Wales	70467 (68229 to 72594)	93716 (90641 to 96529)	124243 (120350 to 128098)	159088 (154010 to 164230)	192915 (186417 to 199274)	229318 (221862 to 236471)	260906 (252468 to 269160)	287220 (272520 to 300537)	289356 (273429 to 303404)	291101 (274354 to 306786)
Latin America and Caribbean	6848 (6540 to 7151)	9004 (8516 to 9462)	11892 (11197 to 12510)	15222 (14453 to 15948)	18881 (17786 to 19871)	23062 (21619 to 24505)	26986 (25564 to 28311)	32007 (30008 to 33721)	32675 (30505 to 34586)	33126 (30770 to 35196)
Andean Latin America	484 (1304 to 1501)	484 (1504 to 1961)	517 (1891 to 2361)	516 (2344 to 2822)	516 (2887 to 3414)	516 (3818 to 4433)	502 (4608 to 5449)	509 (5115 to 6450)	509 (5145 to 6517)	509 (5162 to 6647)
Bolivia	1639 (1519 to 1749)	2222 (2038 to 2408)	2931 (2741 to 3285)	3931 (3619 to 4248)	4962 (4618 to 5272)	6233 (5763 to 6714)	8664 (6973 to 7944)	8871 (7615 to 9763)	8981 (7730 to 10005)	8981 (7708 to 10191)
Ecuador	3806 (3546 to 4074)	5046 (4650 to 5432)	6744 (6177 to 7265)	8713 (8094 to 9367)	10763 (9824 to 11661)	12703 (11435 to 14070)	14503 (13339 to 15644)	17540 (16056 to 18897)	17961 (16343 to 19443)	18248 (16548 to 19972)
Peru	8850 (8582 to 9130)	10814 (10319 to 11341)	13070 (12683 to 13488)	15311 (14807 to 15850)	19825 (16544 to 18321)	21731 (19140 to 20549)	23205 (20894 to 22580)	23355 (21748 to 24768)	23468 (21847 to 24938)	23468 (21915 to 25164)
Caribbean	21 (20 to 23)	26 (25 to 28)	31 (29 to 33)	29 (26 to 33)	29 (27 to 31)	36 (33 to 39)	41 (38 to 44)	44 (38 to 49)	44 (38 to 49)	44 (38 to 49)
Antigua and Barbuda	37 (34 to 39)	57 (52 to 62)	104 (78 to 90)	148 (96 to 111)	126 (118 to 135)	148 (138 to 158)	186 (160 to 184)	187 (163 to 210)	187 (164 to 208)	187 (161 to 214)
The Bahamas	102 (95 to 109)	109 (102 to 117)	114 (106 to 121)	119 (111 to 127)	123 (113 to 130)	123 (115 to 131)	143 (126 to 144)	144 (127 to 161)	144 (124 to 162)	144 (125 to 165)
Barbados	34 (32 to 36)	47 (43 to 50)	62 (58 to 66)	75 (70 to 80)	95 (88 to 102)	121 (112 to 129)	165 (154 to 176)	213 (180 to 230)	209 (182 to 236)	213 (183 to 243)
Belize	18 (17 to 20)	22 (21 to 24)	27 (25 to 29)	27 (25 to 29)	27 (27 to 31)	31 (29 to 32)	31 (29 to 34)	31 (28 to 34)	31 (28 to 34)	31 (28 to 34)
Bermuda	2903 (2707 to 3096)	3524 (3156 to 3915)	5035 (4129 to 4725)	5035 (4667 to 5407)	5459 (4794 to 6094)	5720 (5267 to 6162)	5725 (5293 to 6183)	5725 (5025 to 6341)	5725 (4913 to 6331)	5725 (4921 to 6303)
Cuba	25 (23 to 26)	30 (28 to 32)	37 (32 to 36)	34 (34 to 39)	36 (33 to 39)	36 (31 to 36)	34 (31 to 37)	34 (30 to 38)	34 (30 to 38)	34 (30 to 39)
Dominica	1180 (1095 to 1260)	1646 (1534 to 1761)	2137 (1996 to 2286)	2873 (2672 to 3080)	3503 (3189 to 3812)	4261 (3914 to 4584)	4891 (4552 to 5216)	5421 (4797 to 6118)	5480 (4741 to 6133)	5536 (4723 to 6321)
Dominican Republic	39 (36 to 42)	43 (40 to 45)	45 (42 to 48)	46 (42 to 49)	43 (39 to 46)	51 (47 to 55)	54 (50 to 58)	53 (46 to 59)	53 (46 to 60)	53 (46 to 59)
Grenada	214 (200 to 229)	291 (272 to 310)	365 (340 to 389)	379 (368 to 421)	386 (356 to 416)	390 (360 to 421)	375 (346 to 404)	336 (336 to 421)	380 (334 to 424)	377 (330 to 424)
Guyana	1598 (1486 to 1714)	1909 (1662 to 2173)	2187 (2020 to 2358)	2491 (2288 to 2695)	3101 (2723 to 3473)	3976 (3626 to 4307)	5023 (4488 to 5577)	6068 (5076 to 7199)	6189 (5112 to 7249)	6302 (5239 to 7436)
Haiti	708 (661 to 756)	805 (750 to 860)	912 (851 to 980)	1085 (997 to 1174)	1161 (1074 to 1249)	1295 (1205 to 1396)	1367 (1269 to 1472)	1388 (1226 to 1547)	1390 (1218 to 1561)	1390 (1215 to 1571)
Jamaica	1108 (1033 to 1184)	1203 (1125 to 1282)	1368 (1274 to 1464)	1597 (1495 to 1700)	1753 (1628 to 1880)	1870 (1743 to 1990)	1820 (1696 to 1946)	1820 (1494 to 1735)	1820 (1482 to 1696)	1820 (1447 to 1678)
Puerto Rico	28 (23 to 33)	24 (21 to 27)	22 (20 to 23)	22 (20 to 23)	20 (19 to 22)	23 (21 to 25)	27 (24 to 30)	29 (23 to 35)	29 (23 to 35)	29 (24 to 35)
Saint Kitts and Nevis	36 (34 to 39)	43 (40 to 46)	49 (45 to 52)	58 (54 to 61)	67 (62 to 71)	76 (71 to 82)	84 (78 to 90)	88 (78 to 99)	88 (78 to 99)	89 (76 to 101)
Saint Lucia	35 (33 to 38)	39 (37 to 42)	42 (40 to 45)	40 (46 to 53)	55 (50 to 59)	55 (51 to 60)	57 (52 to 61)	58 (52 to 65)	58 (52 to 65)	58 (51 to 66)
Saint Vincent and the Grenadines	96 (90 to 103)	143 (131 to 156)	196 (182 to 210)	278 (156 to 198)	378 (170 to 217)	493 (210 to 241)	645 (247 to 291)	843 (253 to 320)	843 (252 to 318)	843 (252 to 323)
Suriname	332 (310 to 353)	428 (400 to 457)	478 (447 to 509)	543 (506 to 579)	603 (562 to 643)	649 (605 to 692)	697 (624 to 728)	699 (618 to 780)	699 (614 to 796)	698 (604 to 785)
Trinidad and Tobago	13 (12 to 14)	17 (15 to 18)	33 (31 to 35)	33 (45 to 51)	48 (48 to 55)	53 (50 to 57)	52 (48 to 55)	44 (40 to 47)	44 (40 to 46)	44 (39 to 45)
Virgin Islands	26547 (25582 to 27651)	36187 (34807 to 37722)	49869 (47951 to 51954)	65755 (63133 to 68592)	81181 (78099 to 84764)	97716 (93989 to 102048)	112008 (107770 to 116784)	122582 (117715 to 127971)	122945 (118241 to 128034)	123336 (118068 to 129071)
Central Latin America	729 (5329 to 6105)	768 (7026 to 8480)	10740 (9789 to 11655)	13272 (11900 to 14621)	16054 (14612 to 17490)	19532 (17533 to 21505)	23529 (19797 to 24004)	28220 (21755 to 25382)	28220 (21980 to 25754)	28220 (21828 to 26220)
Colombia	421 (391 to 450)	895 (570 to 678)	1137 (820 to 966)	1950 (1029 to 1244)	1522 (1368 to 1680)	1522 (1816 to 2078)	2156 (2006 to 2320)	2280 (2013 to 2		



Agascalientes	97 (88 to 107)	129 (118 to 142)	180 (163 to 198)	266 (241 to 292)	368 (333 to 407)	479 (435 to 528)	593 (538 to 654)	702 (629 to 780)	711 (647 to 781)	719 (644 to 799)
Baja California	128 (116 to 141)	272 (247 to 298)	458 (416 to 503)	609 (554 to 668)	856 (780 to 941)	1210 (1100 to 1329)	1618 (1472 to 1780)	1944 (1731 to 2128)	1960 (1772 to 2136)	2163 (1765 to 2163)
Baja California Sur	32 (29 to 35)	44 (40 to 48)	113 (63 to 76)	113 (103 to 125)	168 (152 to 185)	227 (207 to 250)	406 (299 to 362)	412 (365 to 451)	417 (374 to 454)	417 (374 to 454)
Campeche	64 (59 to 71)	90 (82 to 98)	135 (123 to 147)	218 (198 to 239)	282 (258 to 308)	361 (327 to 394)	419 (381 to 458)	461 (416 to 510)	464 (422 to 507)	466 (420 to 514)
Chiapas	483 (438 to 530)	648 (588 to 709)	848 (769 to 931)	1133 (1028 to 1244)	1700 (1537 to 1872)	2027 (1837 to 2224)	2440 (2214 to 2676)	2765 (2494 to 3057)	2807 (2531 to 3057)	2807 (2521 to 3102)
Chihuahua	465 (423 to 513)	648 (588 to 711)	859 (778 to 943)	1041 (942 to 1139)	1262 (1141 to 1384)	1553 (1406 to 1709)	1703 (1542 to 1870)	1877 (1678 to 2083)	1889 (1697 to 2067)	1898 (1697 to 2106)
Coahuila	383 (345 to 422)	482 (436 to 529)	601 (541 to 659)	805 (726 to 883)	1028 (926 to 1130)	1193 (1071 to 1317)	1390 (1256 to 1530)	1577 (1402 to 1749)	1590 (1438 to 1747)	1600 (1422 to 1779)
Colima	60 (54 to 66)	87 (79 to 95)	129 (117 to 142)	179 (162 to 197)	221 (201 to 242)	267 (242 to 293)	327 (296 to 360)	366 (327 to 406)	369 (333 to 405)	370 (330 to 410)
Durango	336 (306 to 369)	411 (373 to 451)	508 (460 to 559)	620 (563 to 681)	703 (641 to 771)	753 (685 to 827)	822 (748 to 902)	918 (825 to 1017)	926 (844 to 1016)	933 (838 to 1034)
Guanajuato	706 (640 to 777)	923 (835 to 1015)	1216 (1099 to 1336)	1577 (1425 to 1733)	2005 (1820 to 2207)	2356 (2135 to 2591)	2714 (2463 to 2978)	3035 (2713 to 3364)	3056 (2773 to 3355)	3070 (2747 to 3400)
Guerrero	482 (437 to 535)	637 (577 to 700)	856 (773 to 946)	1115 (1009 to 1230)	1361 (1237 to 1501)	1588 (1438 to 1757)	1719 (1552 to 1898)	1750 (1570 to 1950)	1741 (1585 to 1927)	1741 (1557 to 1946)
Hidalgo	442 (402 to 488)	527 (481 to 577)	639 (584 to 702)	811 (739 to 891)	989 (903 to 1089)	1151 (1049 to 1267)	1326 (1207 to 1458)	1504 (1359 to 1665)	1517 (1381 to 1666)	1527 (1380 to 1693)
Jalisco	930 (848 to 1019)	1281 (1167 to 1401)	1735 (1577 to 1898)	2230 (2030 to 2435)	2697 (2456 to 2953)	3204 (2927 to 3501)	3678 (3362 to 4018)	4153 (3745 to 4577)	4190 (3920 to 4565)	4217 (3805 to 4642)
México	718 (651 to 790)	1023 (927 to 1120)	1335 (1184 to 1525)	1733 (1545 to 1953)	2144 (1924 to 2384)	2570 (2304 to 2836)	2999 (2694 to 3304)	3434 (3084 to 3784)	3466 (3116 to 3816)	3499 (3049 to 3949)
Mexico City	429 (371 to 487)	529 (444 to 614)	649 (524 to 774)	773 (624 to 922)	916 (726 to 1106)	1064 (854 to 1274)	1212 (1002 to 1422)	1360 (1150 to 1570)	1373 (1163 to 1583)	1386 (973 to 1796)
Michoacán de Ocampo	142 (688 to 837)	205 (900 to 1084)	236 (1124 to 1364)	266 (1363 to 1657)	297 (1642 to 1993)	328 (1823 to 2216)	359 (1963 to 2371)	390 (2111 to 2599)	393 (2143 to 2592)	396 (2125 to 2627)
Morelos	154 (128 to 157)	211 (184 to 227)	295 (294 to 362)	382 (437 to 541)	484 (559 to 688)	555 (685 to 844)	620 (794 to 970)	686 (867 to 1081)	628 (877 to 1075)	628 (868 to 1088)
Nayarit	394 (356 to 436)	580 (524 to 639)	783 (814 to 993)	989 (1158 to 1416)	1283 (1466 to 1783)	1578 (1794 to 2194)	1872 (2153 to 2607)	2167 (2593 to 3203)	2194 (2663 to 3237)	2199 (2683 to 3321)
Nuevo León	750 (680 to 821)	912 (828 to 994)	1255 (967 to 1168)	1564 (1136 to 1375)	1771 (1414 to 1714)	1919 (1604 to 1941)	2019 (1714 to 2073)	2029 (1804 to 2234)	2029 (1828 to 2222)	2029 (1812 to 2238)
Oaxaca	838 (763 to 921)	1036 (941 to 1137)	1338 (1216 to 1470)	1730 (1570 to 1898)	2139 (1940 to 2358)	2541 (2303 to 2786)	2945 (2614 to 3147)	3349 (2889 to 3562)	3370 (2945 to 3550)	3370 (2921 to 3606)
Puebla	149 (135 to 163)	189 (173 to 207)	259 (235 to 284)	381 (347 to 417)	543 (493 to 595)	714 (649 to 781)	909 (825 to 994)	1157 (1039 to 1279)	1205 (1074 to 1293)	1205 (1084 to 1337)
Quintana Roo	15 (14 to 17)	28 (25 to 30)	49 (44 to 53)	120 (109 to 132)	262 (238 to 287)	461 (418 to 506)	681 (617 to 746)	929 (833 to 1027)	980 (864 to 1046)	980 (877 to 1085)
San Luis Potosí	452 (411 to 495)	557 (508 to 608)	693 (628 to 755)	873 (796 to 954)	1104 (951 to 1241)	1384 (1077 to 1294)	1629 (1180 to 1416)	1874 (1257 to 1539)	1874 (1280 to 1534)	1874 (1267 to 1554)
Sinaloa	230 (298 to 363)	329 (414 to 502)	409 (624 to 757)	507 (883 to 1067)	616 (1056 to 1281)	725 (1214 to 1466)	834 (1294 to 1562)	943 (1369 to 1638)	943 (1383 to 1677)	943 (1375 to 1701)
Sonora	284 (258 to 313)	414 (376 to 455)	588 (534 to 647)	759 (712 to 859)	958 (871 to 1056)	1166 (1061 to 1280)	1364 (1244 to 1503)	1493 (1344 to 1655)	1497 (1366 to 1646)	1499 (1349 to 1658)
Tabasco	187 (170 to 205)	267 (243 to 292)	410 (372 to 449)	568 (515 to 622)	792 (718 to 867)	988 (900 to 1083)	1124 (1022 to 1227)	1196 (1073 to 1319)	1197 (1086 to 1309)	1197 (1076 to 1322)
Tamaulipas	388 (353 to 428)	544 (495 to 597)	769 (697 to 842)	984 (894 to 1076)	1170 (1064 to 1287)	1414 (1285 to 1559)	1618 (1470 to 1771)	1762 (1580 to 1949)	1771 (1613 to 1941)	1777 (1599 to 1968)
Tlaxcala	151 (137 to 167)	184 (166 to 202)	227 (205 to 249)	292 (263 to 321)	397 (358 to 439)	497 (450 to 548)	583 (528 to 641)	659 (589 to 732)	665 (599 to 731)	668 (598 to 742)
Veracruz de Ignacio de la Llave	1069 (964 to 1179)	1449 (1312 to 1585)	2041 (1843 to 2238)	2808 (2538 to 3081)	3267 (2947 to 3595)	3564 (3220 to 3913)	3806 (3455 to 4169)	3957 (3543 to 4383)	3955 (3581 to 4336)	3946 (3521 to 4369)
Yucatán	273 (247 to 300)	330 (299 to 362)	407 (368 to 448)	555 (502 to 610)	710 (639 to 783)	858 (775 to 944)	990 (895 to 1084)	1149 (1025 to 1273)	1163 (1047 to 1276)	1175 (1046 to 1306)
Zacatecas	357 (323 to 393)	436 (396 to 479)	504 (456 to 552)	646 (535 to 646)	657 (595 to 721)	691 (624 to 760)	746 (674 to 820)	805 (717 to 892)	808 (730 to 888)	809 (725 to 895)
Nicaragua	552 (516 to 590)	735 (671 to 800)	964 (893 to 1036)	1358 (1181 to 1525)	1908 (1714 to 2092)	2431 (2200 to 2665)	2832 (2551 to 3120)	3221 (2728 to 3747)	3259 (2741 to 3770)	3293 (2761 to 3839)
Panamá	412 (384 to 440)	569 (532 to 606)	754 (698 to 802)	949 (885 to 1012)	1210 (1119 to 1290)	1470 (1377 to 1575)	1762 (1643 to 1885)	2093 (1841 to 2354)	2135 (1855 to 2412)	2163 (1865 to 2453)
Venezuela	2686 (2513 to 2879)	3849 (3551 to 4148)	5407 (5014 to 5796)	7318 (6799 to 7858)	9374 (8721 to 10000)	11328 (10719 to 12412)	13389 (12291 to 14395)	15429 (14237 to 16598)	15324 (14141 to 14760)	15379 (11105 to 14545)
Tropical Latin America	28221 (26371 to 30125)	37711 (35328 to 40247)	49413 (46130 to 52202)	62800 (58645 to 67010)	75431 (70283 to 80627)	88716 (82712 to 94783)	100180 (93410 to 106971)	110942 (96634 to 123203)	111871 (95749 to 124444)	111171 (95837 to 126169)
Brazil	27552 (25670 to 29445)	36818 (34421 to 39330)	48249 (44942 to 51563)	61293 (57089 to 65490)	73397 (68167 to 78571)	86120 (80012 to 92192)	97072 (90121 to 103891)	105888 (92797 to 118515)	106798 (91763 to 120742)	107550 (91829 to 122483)
Acre	67 (61 to 74)	116 (80 to 97)	161 (105 to 128)	289 (146 to 178)	214 (193 to 238)	289 (263 to 321)	385 (350 to 425)	471 (394 to 563)	489 (396 to 580)	489 (400 to 599)
Alagoas	551 (496 to 606)	819 (589 to 717)	1016 (737 to 897)	1453 (917 to 1114)	1252 (1117 to 1380)	1622 (1306 to 1594)	1791 (1460 to 1779)	1832 (1480 to 2103)	1832 (1466 to 2143)	1832 (1473 to 2193)
Amapá	21 (19 to 23)	36 (33 to 40)	90 (54 to 65)	242 (82 to 99)	139 (124 to 154)	242 (219 to 266)	343 (310 to 378)	425 (349 to 496)	432 (350 to 508)	432 (353 to 524)
Amazonas	283 (255 to 313)	384 (346 to 424)	500 (452 to 552)	734 (661 to 811)	1047 (930 to 1150)	1427 (1285 to 1575)	1808 (1628 to 2000)	2117 (1740 to 2515)	2179 (1748 to 2562)	2179 (1747 to 2648)
Bahia	2497 (2267 to 2725)	3085 (2790 to 3367)	3847 (3492 to 4202)	4896 (4441 to 5341)	6739 (5369 to 6551)	7273 (6117 to 7366)	7639 (6573 to 7968)	8026 (6486 to 9132)	7872 (6451 to 9178)	7872 (6415 to 9393)
Ceará	1387 (1255 to 1516)	1705 (1550 to 1858)	2226 (2019 to 2432)	2719 (2465 to 2980)	3144 (2830 to 3461)	3789 (3432 to 4140)	4378 (3968 to 4788)	4895 (4088 to 5745)	5011 (4064 to 5838)	5011 (4066 to 5970)
Distrito Federal	94 (33 to 41)	176 (85 to 103)	275 (249 to 302)	396 (538 to 657)	509 (699 to 816)	628 (912 to 1111)	746 (1138 to 1390)	864 (1206 to 1720)	864 (1205 to 1744)	864 (1209 to 1779)
Espírito Santo	459 (414 to 505)	622 (562 to 685)	807 (754 to 918)	1060 (960 to 1169)	1316 (1180 to 1458)	1574 (1418 to 1747)	1839 (1618 to 1977)	2100 (1622 to 2334)	1976 (1621 to 2345)	1976 (1613 to 2401)
Goias	553 (496 to 609)	898 (809 to 990)	1350 (1218 to 1485)	1741 (1561 to 1918)	2050 (1827 to 2269)	2559 (2296 to 2819)	3062 (2740 to 3380)	3415 (2785 to 4052)	3450 (2810 to 4078)	3477 (2795 to 4184)
Maranhão	870 (786 to 956)	1320 (1198 to 1447)	1600 (1452 to 1754)	2069 (1873 to 2272)	2493 (2243 to 2746)	2974 (2688 to 3266)	3522 (3179 to 3867)	4079 (3393 to 4768)	4149 (3415 to 4911)	4216 (3418 to 5066)
Mato Grosso	108 (98 to 119)	193 (175 to 212)	354 (322 to 387)	618 (561 to 678)	1025 (923 to 1131)	1323 (1196 to 1452)	1589 (1436 to 1748)	1865 (1514 to 2148)	1844 (1513 to 2184)	1865 (1515 to 2240)
Mato Grosso do Sul	180 (162 to 198)	297 (268 to 327)	505 (455 to 557)	732 (661 to 806)	905 (811 to 1009)	1073 (969 to 1184)	1257 (1133 to 1388)	1417 (1175 to 1691)	1434 (1157 to 1720)	1447 (1169 to 1760)
Minas Gerais	4101 (3747 to 4472)	5095 (4666 to 5576)	5955 (5446 to 6502)	6903 (6291 to 7560)	7915 (7162 to 8738)	9108 (8297 to 9974)	9984 (9093 to 10953)	10616 (8947 to 12456)	10681 (8845 to 12673)	10730 (8800 to 12885)
Pará	601 (544 to 660)	815 (742 to 893)	1133 (1030 to 1241)	1772 (1614 to 1945)	2459 (2211 to 2717)	3194 (2904 to 3502)	3963 (3608 to 4340)	4575 (3824 to 5388)	4639 (3829 to 5507)	4700 (3824 to 5635)
Paraíba	880 (795 to 971)	1022 (922 to 1124)	1189 (1075 to 1307)	1383 (1248 to 1522)	1568 (1400 to 1737)	1746 (1574 to 1921)	1937 (1739 to 2140)	2120 (1749 to 2517)	2141 (1746 to 2561)	2161 (1747 to 2602)
Paraná	1189 (1073 to 1313)	2306 (2097 to 2538)	3613 (3281 to 3973)	3968 (3591 to 4398)	4273 (3839 to 4739)	4871 (4420 to 5369)	5282 (4776 to 5832)	5595 (4640 to 6643)	5628 (4625 to 6712)	5648 (4579 to 6890)
Pernambuco	1740 (1584 to 1919)	2108 (1916 to 2320)	2619 (2293 to 2881)	3119 (2838 to 3439)	3515 (3177 to 3906)	3997 (3626 to 4416)	4468 (4046 to 4941)	4886 (4083 to 5808)	4930 (4050 to 5895)	4970 (4069 to 6035)
Piauí	541 (489 to 596)	658 (597 to 725)	865 (785 to 953)	1097 (993 to 1210)	1463 (1161 to 1431)	1839 (1325 to 1607)	2200 (1470 to 1798)	2579 (1493 to 2135)	1800 (1494 to 2173)	1839 (1489 to 2225)
Rio de Janeiro	2528 (2290 to 2763)	3467 (3151 to 3779)	4583 (4164 to 4999)	5678 (5131 to 6199)	7058 (5681 to 6949)	8451 (6401 to 7713)	6311 (7094 to 8590)	7058 (7053 to 8992)	8451 (6970 to 10012)	8529 (6974 to 10146)
Rio Grande do Norte	493 (447 to 540)	594 (542 to 650)	781 (711 to 854)	981 (893 to 1078)	1426 (1076 to 1312)	1943 (1295 to 1556)	2426 (1491 to 1797)	2824 (1529 to 2146)	1844 (1528 to 2167)	

Paraguay	669 (624 to 715)	893 (821 to 964)	1164 (1071 to 1257)	1507 (1391 to 1625)	2034 (1858 to 2204)	2596 (2385 to 2817)	3108 (2725 to 3492)	3539 (2910 to 4142)	3582 (2940 to 4248)	3621 (2960 to 4274)
North Africa and Middle East	59148 (57427 to 60873)	75394 (73226 to 77546)	99047 (96249 to 101989)	132290 (128718 to 136084)	173235 (169132 to 178459)	216603 (208657 to 222610)	267746 (259931 to 275562)	314635 (304475 to 324784)	323370 (307965 to 330518)	323370 (311310 to 335306)
North Africa and Middle East	59148 (57427 to 60873)	75394 (73226 to 77546)	99047 (96249 to 101989)	132290 (128718 to 136084)	173235 (169132 to 178459)	216603 (208657 to 222610)	267746 (259931 to 275562)	314635 (304475 to 324784)	323370 (307965 to 330518)	323370 (311310 to 335306)
Afghanistan	3960 (2857 to 4937)	4790 (3933 to 5669)	5812 (5042 to 6564)	6926 (6413 to 7468)	7999 (6413 to 5499)	9226 (6406 to 9226)	11128 (8218 to 14131)	13977 (10216 to 19707)	14947 (10416 to 20111)	15957 (11056 to 20894)
Algeria	54510 (4214 to 4806)	54975 (4908 to 6066)	99071 (6279 to 7527)	95711 (8566 to 10236)	12803 (11706 to 13835)	15909 (14489 to 16925)	18865 (16935 to 19810)	21791 (18757 to 24715)	22155 (18995 to 25233)	22439 (18988 to 25873)
Bahrain	67 (63 to 72)	84 (78 to 90)	117 (108 to 126)	200 (186 to 214)	293 (272 to 315)	370 (345 to 398)	782 (730 to 836)	941 (867 to 1001)	954 (895 to 1037)	963 (895 to 1037)
Egypt	10045 (9362 to 10689)	13006 (12156 to 13913)	17669 (16064 to 19370)	22342 (20327 to 24365)	28359 (25741 to 31011)	34399 (31434 to 37319)	43234 (38890 to 47516)	52940 (48401 to 57452)	53848 (49365 to 58296)	54676 (49561 to 59873)
Iran	8706 (8127 to 9317)	11117 (10071 to 12156)	15010 (13648 to 16323)	20514 (18635 to 22503)	29108 (26495 to 31596)	37346 (30791 to 36796)	48866 (35753 to 41257)	62866 (39323 to 46749)	74392 (39062 to 47181)	83391 (39074 to 47750)
Alborz	113 (101 to 124)	200 (172 to 228)	331 (286 to 375)	466 (401 to 533)	751 (648 to 850)	1021 (882 to 1159)	1225 (1090 to 1360)	1480 (1292 to 1672)	1503 (1292 to 1711)	1520 (1292 to 1747)
Ardebil	238 (216 to 261)	278 (244 to 314)	345 (302 to 387)	463 (404 to 524)	596 (522 to 670)	622 (545 to 701)	651 (583 to 718)	669 (590 to 751)	669 (585 to 755)	667 (578 to 760)
Bushehr	68 (62 to 76)	104 (91 to 117)	150 (132 to 171)	224 (197 to 255)	356 (315 to 401)	408 (359 to 461)	554 (501 to 611)	656 (583 to 739)	663 (584 to 748)	668 (582 to 763)
Chahar Mahal and Bakhtiari	114 (103 to 126)	138 (121 to 157)	170 (148 to 192)	244 (211 to 280)	371 (324 to 419)	414 (360 to 472)	459 (411 to 509)	514 (451 to 581)	514 (451 to 588)	522 (448 to 602)
East Azarbaijan	769 (699 to 845)	925 (808 to 1054)	1118 (982 to 1260)	1388 (1218 to 1581)	1748 (1527 to 1978)	1990 (1567 to 2019)	2092 (1732 to 2120)	2092 (1840 to 2351)	2104 (1822 to 2403)	2110 (1822 to 2403)
Fars	303 (272 to 333)	538 (470 to 610)	874 (766 to 985)	1259 (1097 to 1431)	1851 (1626 to 2090)	2099 (1844 to 2366)	2346 (2112 to 2590)	2574 (2276 to 2892)	2592 (2265 to 2932)	2602 (2257 to 2974)
Gilan	387 (352 to 425)	483 (410 to 556)	662 (576 to 750)	908 (791 to 1031)	1247 (1009 to 1292)	1716 (1028 to 1384)	2257 (1129 to 1580)	1318 (1165 to 1487)	1525 (1154 to 1487)	1318 (1141 to 1500)
Golestan	245 (221 to 270)	269 (234 to 306)	322 (281 to 366)	461 (401 to 527)	672 (590 to 768)	759 (664 to 859)	899 (807 to 998)	990 (871 to 1116)	995 (863 to 1126)	995 (858 to 1143)
Hamadan	305 (277 to 336)	398 (345 to 452)	502 (437 to 566)	654 (567 to 744)	814 (755 to 973)	914 (763 to 989)	974 (819 to 1007)	898 (787 to 1007)	887 (776 to 1010)	887 (761 to 1015)
Hormozgan	96 (86 to 106)	143 (123 to 164)	292 (180 to 235)	467 (251 to 334)	625 (404 to 529)	802 (542 to 708)	983 (714 to 888)	1000 (862 to 1111)	1014 (861 to 1136)	1014 (864 to 1161)
Ilam	41 (41 to 49)	64 (55 to 72)	96 (83 to 109)	153 (133 to 174)	267 (200 to 258)	308 (234 to 303)	311 (258 to 317)	311 (272 to 346)	311 (270 to 350)	311 (269 to 355)
Isfahan	460 (416 to 507)	606 (531 to 689)	824 (714 to 941)	1258 (1099 to 1434)	1949 (1719 to 2202)	2506 (1917 to 2490)	2724 (2268 to 2773)	2740 (2418 to 3061)	2740 (2402 to 3105)	2740 (2377 to 3139)
Kerman	419 (382 to 459)	391 (344 to 443)	443 (391 to 499)	665 (584 to 754)	941 (829 to 1060)	1164 (1027 to 1310)	1485 (1344 to 1636)	1734 (1542 to 1945)	1734 (1545 to 1975)	1768 (1545 to 2015)
Kermanshah	256 (233 to 281)	344 (300 to 389)	463 (407 to 521)	607 (540 to 702)	771 (762 to 981)	871 (846 to 1088)	1009 (909 to 1114)	1019 (896 to 1142)	1017 (886 to 1147)	1017 (875 to 1153)
Khorasan-e-Razavi	727 (666 to 803)	1101 (780 to 1007)	1597 (974 to 1244)	2598 (1408 to 1817)	3866 (2104 to 2697)	5298 (2292 to 2950)	7051 (2764 to 3374)	8441 (3068 to 3878)	9496 (3049 to 3962)	10496 (3049 to 3966)
Khuzestan	660 (601 to 723)	746 (651 to 842)	961 (845 to 1077)	1246 (1092 to 1405)	1631 (1434 to 1833)	2102 (1853 to 2355)	2537 (2120 to 2837)	2548 (2249 to 2837)	2551 (2227 to 2869)	2551 (2208 to 2974)
Kohgiluyeh and Boyer-Ahmad	39 (36 to 43)	483 (55 to 72)	98 (85 to 110)	153 (135 to 176)	247 (216 to 278)	325 (262 to 388)	387 (302 to 371)	398 (341 to 435)	398 (343 to 444)	398 (343 to 453)
Kurdistan	273 (247 to 301)	305 (266 to 347)	356 (311 to 404)	460 (399 to 525)	635 (555 to 716)	728 (638 to 823)	770 (689 to 852)	864 (759 to 977)	878 (755 to 983)	878 (755 to 1004)
Lorestan	334 (301 to 368)	346 (299 to 393)	399 (347 to 451)	575 (497 to 655)	793 (690 to 901)	865 (754 to 973)	908 (812 to 1003)	909 (798 to 1025)	908 (782 to 1026)	904 (774 to 1037)
Markazi	134 (121 to 148)	243 (212 to 276)	398 (347 to 451)	488 (424 to 554)	604 (529 to 681)	655 (572 to 741)	725 (653 to 801)	743 (652 to 833)	742 (647 to 839)	738 (641 to 842)
Mazandaran	598 (546 to 652)	624 (547 to 703)	704 (618 to 786)	951 (832 to 1073)	1289 (1136 to 1444)	1402 (1232 to 1572)	1566 (1416 to 1717)	1757 (1553 to 1967)	1771 (1551 to 1988)	1779 (1543 to 2023)
North Khorasan	87 (79 to 96)	108 (94 to 123)	138 (120 to 157)	206 (180 to 236)	316 (275 to 359)	367 (321 to 417)	442 (396 to 492)	503 (392 to 503)	446 (386 to 506)	442 (381 to 507)
Qazvin	231 (211 to 255)	238 (202 to 278)	271 (224 to 323)	338 (293 to 389)	485 (427 to 547)	571 (498 to 648)	680 (558 to 684)	687 (602 to 767)	687 (596 to 780)	687 (596 to 787)
Qom	56 (51 to 62)	110 (96 to 126)	198 (173 to 225)	262 (229 to 301)	377 (332 to 429)	489 (431 to 557)	588 (530 to 654)	709 (630 to 805)	720 (631 to 824)	728 (632 to 839)
Semnan	51 (46 to 56)	81 (70 to 91)	127 (110 to 144)	176 (150 to 202)	241 (208 to 272)	282 (244 to 319)	320 (285 to 353)	384 (335 to 431)	390 (337 to 442)	395 (338 to 451)
Sistan and Baluchistan	223 (202 to 245)	227 (198 to 257)	269 (236 to 305)	437 (381 to 497)	742 (654 to 836)	1035 (906 to 1174)	1299 (1169 to 1438)	1562 (1379 to 1757)	1589 (1384 to 1804)	1611 (1392 to 1840)
South Khorasan	125 (113 to 136)	181 (131 to 170)	187 (163 to 211)	254 (221 to 288)	325 (296 to 381)	348 (284 to 368)	354 (304 to 374)	384 (383 to 487)	384 (387 to 500)	384 (391 to 516)
Tehran	653 (593 to 720)	1256 (1098 to 1425)	2208 (1941 to 2494)	2919 (2546 to 3332)	4219 (3709 to 4774)	5349 (4732 to 6026)	6222 (5625 to 6900)	7121 (6327 to 8011)	8222 (6337 to 8134)	9222 (6302 to 8276)
West Azarbaijan	294 (267 to 326)	445 (389 to 506)	633 (556 to 717)	832 (730 to 948)	1183 (1042 to 1343)	1367 (1205 to 1548)	1574 (1423 to 1741)	1769 (1574 to 1990)	1790 (1562 to 2020)	1790 (1552 to 2060)
Yazd	102 (92 to 113)	123 (107 to 141)	152 (131 to 175)	217 (188 to 249)	352 (307 to 402)	448 (393 to 513)	558 (502 to 620)	611 (537 to 693)	617 (536 to 703)	617 (533 to 712)
Zanjan	301 (273 to 331)	286 (243 to 334)	350 (247 to 367)	489 (301 to 400)	570 (400 to 518)	650 (424 to 562)	729 (467 to 576)	854 (486 to 620)	854 (483 to 630)	854 (478 to 632)
Iraq	2646 (2484 to 2817)	3584 (3273 to 3887)	7103 (4478 to 5501)	10382 (6387 to 7708)	14668 (8615 to 10337)	20933 (11238 to 15135)	28743 (12527 to 20111)	39699 (15453 to 26049)	52048 (15484 to 26710)	65996 (15111 to 26976)
Jordan	182 (182 to 298)	239 (312 to 452)	382 (583 to 758)	568 (1095 to 1270)	811 (1778 to 2141)	1181 (2269 to 2726)	1493 (3513 to 4283)	2093 (5598 to 6703)	2743 (5719 to 6970)	3593 (5925 to 7326)
Kuwait	66 (60 to 73)	177 (164 to 191)	440 (410 to 470)	802 (750 to 855)	1142 (888 to 1075)	1428 (1025 to 1256)	1728 (1595 to 1859)	2348 (2083 to 2615)	2457 (2112 to 2695)	2457 (2131 to 2788)
Lebanon	670 (624 to 713)	1118 (762 to 974)	1248 (1042 to 1199)	1484 (1086 to 1414)	1728 (1220 to 1744)	2065 (1596 to 1979)	2789 (1884 to 2248)	3400 (2400 to 3194)	3930 (2355 to 3198)	4511 (2335 to 3194)
Libya	561 (521 to 599)	738 (669 to 811)	976 (888 to 1060)	1299 (1474 to 1776)	2109 (1878 to 2425)	2611 (2355 to 2870)	3209 (2921 to 3488)	3535 (2973 to 4033)	3535 (2992 to 4172)	3535 (2989 to 4104)
Morocco	4736 (4425 to 5083)	6017 (5630 to 6455)	7862 (7273 to 8430)	10230 (9456 to 11013)	12855 (11486 to 13844)	14704 (13262 to 16145)	17913 (15141 to 18299)	20403 (16612 to 20253)	18607 (16642 to 20536)	17223 (16691 to 18085)
Oman	229 (210 to 306)	358 (263 to 452)	561 (441 to 679)	847 (722 to 977)	1168 (1195 to 1425)	1312 (1057 to 1275)	1645 (1537 to 1754)	2641 (2442 to 2837)	2772 (2594 to 2954)	2807 (3117 to 3117)
Palestine	409 (343 to 478)	450 (400 to 500)	545 (497 to 595)	725 (623 to 829)	1028 (1403 to 1415)	1539 (1403 to 1679)	2092 (1914 to 2266)	2531 (2330 to 2722)	2575 (2352 to 2806)	2617 (2376 to 2861)
Qatar	13 (9 to 17)	32 (25 to 39)	81 (67 to 94)	180 (161 to 199)	297 (269 to 324)	384 (349 to 417)	1314 (1224 to 1403)	2043 (1890 to 2191)	2072 (1932 to 2213)	2100 (1937 to 2259)
Saudi Arabia	2585 (2410 to 2769)	2595 (2253 to 2936)	3170 (2867 to 3473)	5163 (4652 to 5746)	8865 (8096 to 9592)	11516 (10407 to 12637)	15901 (14823 to 17081)	21104 (18413 to 23738)	21582 (18716 to 24335)	22029 (19067 to 25133)
Sudan	3241 (3024 to 3444)	4405 (3984 to 4834)	5436 (4944 to 5920)	7287 (6675 to 7963)	10108 (9211 to 10974)	13523 (11988 to 15078)	17243 (15909 to 18676)	21301 (18455 to 24016)	21700 (18630 to 24878)	22057 (18779 to 25255)
Syria	1769 (1651 to 1890)	2441 (2269 to 2613)	3385 (3159 to 3601)	4623 (4288 to 4955)	6501 (5864 to 7105)	8755 (7734 to 9335)	11422 (10245 to 12575)	14678 (5641 to 7783)	16807 (5577 to 7859)	17223 (5512 to 7800)
Tunisia	1845 (1715 to 1971)	2170 (1978 to 2373)	2603 (2368 to 2858)	3321 (3014 to 3641)	4232 (3838 to 4635)	4953 (4495 to 5411)	5383 (4893 to 5880)	5829 (5251 to 6427)	5869 (5256 to 6492)	5895 (5274 to 6554)
Türkiye	10618 (9903 to 11316)	13962 (12999 to 14926)	18165 (16893 to 19375)	23084 (21437 to 24720)	29116 (27159 to 30979)	33938 (29467 to 38286)	37250 (34347 to 40181)	41320 (41262 to 41774)	41759 (38959 to 44616)	41933 (38650 to 45117)
United Arab Emirates	37 (30 to 44)	60 (53 to 67)	160 (148 to 173)	742 (693 to 790)	1210 (1094 to 1329)	2174 (1954 to 2391)	6252 (5617 to 6907)	6787 (5887 to 7894)	6919 (5838 to 8013)	6946 (5678 to 8090)
Yemen	2188 (1403 to 2986)	2627 (1869 to 3355)	3337 (2581 to 4047)	4708 (3975 to 5413)	6947 (6290 to 7574)	9213 (8704 to 10341)	16318 (11522 to 14247)	16638 (13643 to 18955)	16638 (13957 to 19583)	16638 (14224 to 19948)
South Asia	230179 (217392 to 243380)	277667 (260780 to 294661)	356572 (33							

	134 (105 to 165)	145 (122 to 171)	194 (172 to 220)	289 (258 to 323)	405 (338 to 484)	540 (437 to 659)	722 (526 to 937)	939 (643 to 1243)	964 (678 to 1295)	988 (668 to 1297)
Gilgit-Baltistan	82 (72 to 92)	87 (73 to 101)	121 (107 to 137)	182 (163 to 203)	288 (240 to 340)	470 (415 to 528)	774 (647 to 906)	1136 (1003 to 1277)	1215 (1026 to 1331)	1215 (1056 to 1388)
Islamabad Capital Territory	3219 (2837 to 3620)	3721 (3351 to 4115)	4891 (4369 to 5472)	7014 (6316 to 7770)	8940 (7586 to 10343)	11039 (9884 to 12315)	14690 (12529 to 17106)	19308 (17309 to 21427)	20324 (17478 to 22275)	20324 (17859 to 23052)
Khyber Pakhtunkhwa	10940 (9897 to 11941)	12615 (11523 to 13622)	18857 (17173 to 20555)	25303 (23144 to 27398)	31298 (27202 to 35298)	38507 (34997 to 42027)	47902 (41778 to 53981)	58729 (53474 to 64078)	59905 (53714 to 66162)	61010 (54603 to 67441)
Punjab	4352 (3944 to 4783)	4716 (3849 to 4787)	7047 (6252 to 7902)	10203 (9148 to 11282)	15054 (14037 to 15299)	21114 (14578 to 18314)	31114 (23404 to 24491)	41114 (24578 to 29250)	51114 (23465 to 30239)	61114 (23905 to 30790)
Sindh	380921 (362102 to 401172)	469539 (438247 to 501560)	581838 (535305 to 624347)	709013 (666204 to 748811)	861581 (818750 to 905099)	945570 (897445 to 993377)	1021533 (977483 to 1067555)	1097767 (1041296 to 1151505)	1104413 (1049914 to 1153384)	1109633 (1052941 to 1164826)
Southeast Asia, east Asia, and Oceania	285323 (267257 to 304083)	347449 (316983 to 378852)	427332 (381848 to 469379)	516379 (474595 to 555867)	627058 (583381 to 671934)	71287 (626590 to 716512)	707390 (664398 to 752497)	748222 (692967 to 801147)	751093 (700042 to 798389)	752011 (700116 to 807573)
East Asia	276471 (258189 to 296141)	335919 (305578 to 367437)	412269 (366565 to 454635)	498629 (456514 to 538335)	606839 (565716 to 651984)	648656 (603909 to 693882)	683315 (640068 to 728463)	723467 (66738 to 776838)	726305 (674704 to 773756)	728103 (674849 to 783256)
China	4958 (3340 to 6645)	6000 (4451 to 7619)	7374 (5833 to 8885)	8424 (7158 to 9580)	9681 (8804 to 10548)	11244 (10018 to 12479)	12421 (11459 to 13417)	13029 (11239 to 14856)	13074 (11136 to 14910)	13113 (11106 to 15039)
North Korea	3895 (3871 to 3918)	5530 (5499 to 5559)	7688 (7653 to 7724)	9327 (9283 to 9369)	10538 (10479 to 10600)	11387 (11314 to 11459)	11653 (11563 to 11746)	11726 (10752 to 12631)	11713 (10660 to 12697)	11695 (10607 to 12802)
Taiwan (province of China)	1428 (1257 to 1594)	1728 (1619 to 1845)	2149 (2047 to 2254)	2700 (2584 to 2816)	3392 (3097 to 3673)	4308 (4102 to 4499)	5516 (5218 to 5823)	6862 (6221 to 7434)	7027 (6340 to 7729)	7190 (6452 to 7899)
Oceania	10 (9 to 11)	11 (10 to 11)	14 (13 to 15)	17 (16 to 18)	23 (25 to 27)	30 (28 to 32)	39 (27 to 31)	26 (24 to 28)	26 (24 to 28)	25 (23 to 27)
American Samoa	8 (7 to 8)	10 (9 to 10)	11 (10 to 12)	9 (9 to 10)	10 (9 to 11)	9 (9 to 10)	9 (9 to 10)	9 (8 to 9)	9 (8 to 9)	9 (8 to 9)
Cook Islands	155 (144 to 165)	210 (191 to 229)	273 (246 to 299)	332 (302 to 364)	385 (350 to 421)	416 (377 to 455)	445 (406 to 483)	465 (428 to 502)	467 (428 to 508)	468 (425 to 515)
Fiji	41 (38 to 44)	47 (38 to 43)	49 (45 to 52)	57 (53 to 60)	63 (58 to 67)	78 (76 to 87)	84 (79 to 90)	81 (75 to 86)	81 (74 to 87)	81 (74 to 87)
Guam	15 (14 to 16)	18 (16 to 19)	23 (21 to 25)	31 (28 to 33)	37 (34 to 40)	43 (40 to 46)	52 (49 to 56)	58 (52 to 63)	59 (53 to 64)	59 (53 to 66)
Kiribati	6 (4 to 8)	9 (7 to 11)	12 (10 to 14)	17 (15 to 19)	23 (21 to 25)	28 (25 to 29)	28 (26 to 30)	29 (25 to 32)	29 (25 to 32)	29 (25 to 33)
Marshall Islands	22 (20 to 23)	27 (24 to 31)	34 (28 to 42)	44 (37 to 51)	56 (48 to 59)	64 (52 to 59)	54 (50 to 57)	52 (46 to 59)	52 (45 to 60)	52 (46 to 59)
Federated States of Micronesia	3 (2 to 3)	3 (3 to 3)	5 (4 to 5)	5 (4 to 6)	5 (5 to 6)	5 (5 to 6)	5 (5 to 6)	5 (5 to 6)	5 (5 to 6)	5 (5 to 6)
Nauru	2 (2 to 2)	2 (2 to 3)	2 (2 to 3)	2 (2 to 2)	1 (1 to 1)	1 (1 to 1)	1 (1 to 1)	1 (1 to 1)	1 (1 to 1)	1 (1 to 1)
Niue	2 (2 to 2)	3 (3 to 4)	5 (5 to 5)	9 (8 to 9)	24 (22 to 25)	34 (31 to 36)	26 (26 to 30)	26 (24 to 28)	26 (24 to 27)	26 (24 to 27)
Northern Mariana Islands	4 (3 to 4)	5 (4 to 5)	7 (5 to 6)	10 (6 to 7)	11 (7 to 9)	8 (10 to 12)	10 (9 to 11)	10 (9 to 11)	10 (9 to 11)	10 (9 to 11)
Palau	923 (758 to 1081)	1092 (985 to 1205)	1327 (1232 to 1430)	1675 (1569 to 1785)	2134 (1848 to 2411)	2861 (2668 to 3047)	3917 (3636 to 4211)	5130 (4517 to 5694)	5425 (4612 to 5963)	5425 (4717 to 6112)
Papua New Guinea	45 (42 to 48)	59 (55 to 63)	76 (71 to 82)	83 (77 to 90)	96 (82 to 95)	94 (87 to 100)	99 (91 to 106)	107 (98 to 116)	109 (99 to 119)	110 (99 to 121)
Samoa	56 (52 to 60)	72 (66 to 77)	90 (84 to 96)	122 (110 to 132)	176 (160 to 192)	230 (213 to 248)	282 (260 to 303)	342 (292 to 380)	342 (291 to 391)	349 (295 to 398)
Solomon Islands	1 (1 to 1)	1 (1 to 1)	1 (1 to 1)	1 (1 to 1)	1 (1 to 1)	1 (1 to 1)	1 (1 to 1)	1 (1 to 1)	1 (1 to 1)	1 (1 to 1)
Tokelau	26 (24 to 27)	35 (31 to 38)	45 (41 to 49)	50 (45 to 54)	50 (45 to 54)	52 (47 to 57)	54 (50 to 58)	53 (48 to 57)	53 (48 to 58)	53 (48 to 58)
Tonga	2 (2 to 2)	2 (2 to 3)	3 (2 to 3)	4 (4 to 4)	5 (4 to 5)	5 (4 to 5)	5 (5 to 6)	6 (6 to 7)	6 (6 to 7)	6 (6 to 7)
Tuvalu	30 (28 to 32)	36 (31 to 40)	47 (43 to 51)	63 (58 to 67)	78 (73 to 84)	100 (92 to 107)	126 (117 to 135)	152 (140 to 163)	158 (144 to 166)	158 (147 to 170)
Vanuatu	94170 (91139 to 97290)	120362 (115790 to 125195)	152358 (146633 to 158282)	189934 (184333 to 195807)	231132 (223685 to 239099)	269976 (258225 to 285130)	308627 (298869 to 318884)	342683 (330109 to 356279)	346293 (334010 to 356961)	349532 (335310 to 364298)
Southeast Asia	2209 (2060 to 2365)	2934 (2685 to 3184)	3826 (3354 to 4288)	3716 (3064 to 4375)	4876 (4318 to 5461)	6071 (5585 to 6588)	7084 (6489 to 7666)	8138 (6963 to 9248)	8260 (7043 to 9399)	8368 (7138 to 9630)
Indonesia	39534 (36888 to 42233)	48566 (45107 to 52187)	60988 (56216 to 65448)	76496 (71835 to 81321)	92299 (86065 to 98579)	105790 (91402 to 120181)	121626 (113685 to 129717)	137979 (127581 to 148349)	139674 (130276 to 148558)	141199 (130066 to 151928)
Aceh	625 (565 to 685)	808 (689 to 939)	1056 (902 to 1224)	1401 (1267 to 1530)	1769 (1601 to 1944)	2027 (1654 to 2416)	2274 (2060 to 2494)	2607 (2321 to 2889)	2643 (2394 to 2894)	2675 (2374 to 2961)
Bali	779 (700 to 859)	912 (773 to 1066)	1087 (914 to 1274)	1286 (1163 to 1410)	1450 (1306 to 1594)	1683 (1309 to 2017)	1969 (1774 to 2166)	2213 (1968 to 2462)	2236 (2020 to 2460)	2256 (2002 to 2518)
Bangka-Belitung Islands	169 (153 to 184)	209 (176 to 242)	267 (226 to 307)	347 (314 to 379)	436 (388 to 470)	530 (426 to 616)	644 (582 to 703)	765 (675 to 833)	765 (690 to 839)	775 (691 to 857)
Banten	1011 (913 to 1105)	1038 (881 to 1196)	1285 (1090 to 1486)	2098 (1900 to 2289)	2859 (3682 to 4444)	3729 (4313 to 6244)	4699 (5032 to 6069)	5556 (5441 to 6697)	6079 (5536 to 6709)	6199 (5520 to 6844)
Bengkulu	191 (173 to 210)	220 (188 to 256)	280 (240 to 327)	407 (371 to 446)	781 (569 to 689)	897 (642 to 934)	1033 (814 to 985)	1248 (927 to 1144)	1048 (952 to 1149)	1061 (949 to 1175)
Gorontalo	126 (114 to 137)	169 (145 to 195)	242 (207 to 280)	302 (274 to 328)	313 (284 to 343)	400 (326 to 476)	540 (491 to 590)	606 (545 to 669)	615 (555 to 669)	615 (551 to 678)
Jakarta	1246 (1130 to 1364)	1705 (1457 to 1958)	2432 (2067 to 2807)	3392 (3097 to 3694)	4321 (3924 to 4731)	5322 (3790 to 5492)	6322 (4377 to 5252)	7322 (4779 to 5865)	8322 (4889 to 5870)	9322 (4866 to 5982)
Jambi	369 (333 to 406)	443 (376 to 513)	570 (483 to 667)	778 (703 to 854)	1064 (960 to 1175)	1336 (1086 to 1606)	1813 (1454 to 1779)	2154 (1610 to 2015)	1845 (1651 to 2007)	1845 (1640 to 2046)
West Java	6467 (5907 to 7060)	7729 (6725 to 8756)	9738 (8437 to 11049)	12202 (11171 to 13282)	14328 (13120 to 15662)	17744 (14907 to 20905)	22154 (20309 to 24259)	24869 (22550 to 27324)	25292 (22985 to 27447)	25292 (22817 to 27915)
Central Java	6798 (6225 to 7423)	8747 (7616 to 10013)	10954 (9511 to 12483)	13084 (12050 to 14205)	14615 (13406 to 15974)	15340 (12812 to 18178)	16472 (15060 to 18013)	18634 (16921 to 20628)	18935 (17350 to 20710)	19154 (17283 to 21151)
East Java	8677 (7926 to 9434)	10644 (9238 to 12098)	12841 (11155 to 14542)	14961 (13679 to 16240)	16493 (15048 to 17983)	17542 (14642 to 20664)	18825 (17185 to 20547)	20662 (18614 to 22728)	20991 (18994 to 22714)	20991 (18886 to 23085)
West Kalimantan	800 (578 to 699)	800 (679 to 929)	1020 (864 to 1178)	1343 (1221 to 1469)	1953 (1545 to 1868)	2313 (1603 to 2327)	2903 (2091 to 2543)	2903 (2490 to 3103)	2903 (2589 to 3221)	2903 (2599 to 3211)
South Kalimantan	558 (554 to 564)	609 (554 to 770)	807 (702 to 973)	1077 (975 to 1183)	1436 (1211 to 1477)	1877 (1322 to 1972)	2313 (1751 to 2135)	2813 (1843 to 2297)	2081 (1874 to 2277)	2081 (1850 to 2378)
Central Kalimantan	229 (202 to 251)	278 (235 to 320)	360 (305 to 413)	508 (460 to 555)	739 (763 to 812)	947 (763 to 1127)	1172 (1056 to 1284)	1390 (1237 to 1536)	1413 (1277 to 1546)	1434 (1277 to 1582)
East Kalimantan	244 (227 to 269)	295 (250 to 342)	389 (330 to 450)	573 (523 to 630)	889 (808 to 981)	1221 (1002 to 1462)	1589 (1443 to 1749)	1943 (1740 to 2161)	1980 (1792 to 2175)	2015 (1792 to 2240)
North Kalimantan	37 (34 to 41)	48 (41 to 55)	68 (58 to 79)	95 (86 to 104)	128 (116 to 141)	186 (150 to 222)	279 (252 to 306)	366 (326 to 404)	375 (339 to 410)	384 (343 to 423)
Riau Islands	102 (92 to 112)	108 (92 to 125)	134 (114 to 154)	230 (209 to 251)	524 (475 to 575)	733 (604 to 870)	865 (786 to 948)	1109 (996 to 1226)	1139 (1034 to 1247)	1167 (1042 to 1293)
Lampung	1073 (969 to 1177)	1330 (1118 to 1532)	1806 (1529 to 2082)	2497 (2250 to 2721)	3189 (2868 to 3486)	3558 (2882 to 4240)	3982 (3597 to 4365)	4632 (4130 to 5147)	4705 (4255 to 5157)	4772 (4249 to 5271)
Maluku	267 (240 to 292)	299 (253 to 343)	363 (308 to 417)	471 (427 to 515)	604 (545 to 663)	684 (561 to 815)	795 (714 to 871)	944 (840 to 1047)	963 (869 to 1055)	982 (871 to 1085)
North Maluku	146 (132 to 161)	168 (143 to 196)	205 (173 to 239)	274 (248 to 301)	370 (334 to 409)	446 (364 to 532)	539 (487 to 595)	652 (583 to 723)	665 (602 to 732)	678 (604 to 754)
West Nusa Tenggara	863 (779 to 954)	952 (812 to 1106)	1137 (971 to 1323)	1424 (1288 to 1565)	1694 (1536 to 1866)	1904 (1543 to 2274)	2239 (2024 to 2469)	2626 (2343 to 2919)	2667 (2410 to 2932)	2704 (2410 to 3013)
East Nusa Tenggara	858 (775 to 945)	995 (849 to 1154)	1193 (1012 to 1386)	1435 (1307 to 1576)	1679 (1629 to 1847)	1969 (1606 to 2369)	2386 (2165 to 2624)	2962 (2386 to 2962)	2693 (2442 to 2953)	2723 (2423 to 3032)
Papua	124 (114 to 136)	161 (136 to 187)	225 (191 to 262)	339 (307 to 373)	558 (504 to 617)	824 (752 to 1110)	1143 (1394 to 1702)	2385 (2126 to 2649)	2481 (2246 to 2732)	2486 (2297 to 2878)
West Papua	99 (89 to 108)	147 (125 to 170)	207 (177 to 240)	269 (245 to 295)	369 (292 to 525)	406 (276 to 403)	406 (368 to 445)	581 (521 to 644)	605 (547 to 666)	629 (563 to 698)
Riau	404 (365 to 446)	515 (435 to 598)	694 (583 to 808)	928 (843 to 1019)	1206 (1084 to 1331)	1554 (1514 to 2225)	1854 (2580 to 3155)	2859 (2916 to 3642)	3268 (2974 to 3618)	3308 (2946 to 3674)
West Sulawesi	177 (160 to 197)	201 (171 to 233)	242 (204 to 282)	301 (274 to 333)	450 (325 to 398)	598 (368 to 547)	718 (543 to 660)	908 (644 to 802)	718	

	2063	2586	3370	4394	5322	5875	6617	7436	7530	7619
North Sumatra	(1874 to 2259)	(2195 to 2969)	(2884 to 3875)	(4012 to 4790)	(4845 to 5823)	(4896 to 6946)	(6029 to 7240)	(6704 to 8207)	(6878 to 8235)	(6830 to 8405)
	869	1067	1264	1419	1507	1609	1729	1858	1869	1876
Yogyakarta	(787 to 964)	(914 to 1244)	(1084 to 1479)	(1291 to 1570)	(1368 to 1672)	(1328 to 1951)	(1570 to 1917)	(1673 to 2075)	(1697 to 2078)	(1681 to 2106)
	860	1055	1300	1600	2082	2482	3182	3661	3711	3711
Laos	(616 to 1100)	(827 to 1299)	(1102 to 1512)	(1437 to 1759)	(1835 to 2247)	(2415 to 2953)	(2864 to 3473)	(3263 to 3947)	(3311 to 4023)	(3325 to 4073)
	3317	4275	5406	6822	8916	12138	14515	16161	16319	16459
Malaysia	(2888 to 3724)	(4010 to 4548)	(5027 to 5753)	(6359 to 7288)	(8220 to 9589)	(11339 to 12973)	(13581 to 15562)	(14115 to 18169)	(14246 to 18494)	(14083 to 18618)
	42	85	64	85	114	142	187	295	307	319
Maldives	(39 to 45)	(45 to 54)	(59 to 69)	(78 to 93)	(106 to 121)	(132 to 150)	(170 to 204)	(239 to 323)	(275 to 338)	(281 to 352)
	244	337	417	492	548	602	627	629	629	628
Mauritius	(229 to 261)	(310 to 365)	(384 to 449)	(448 to 538)	(513 to 586)	(560 to 646)	(582 to 675)	(549 to 711)	(549 to 705)	(544 to 710)
	9736	11427	13922	17107	19926	22002	24217	26695	26975	27231
Myanmar	(9005 to 10392)	(9921 to 12943)	(12719 to 15153)	(15657 to 18510)	(17722 to 22053)	(18632 to 25396)	(22012 to 26625)	(23879 to 29409)	(23922 to 29856)	(24222 to 30307)
	10212	14472	19304	24956	31745	40139	48667	55999	56746	57417
Philippines	(9529 to 10893)	(13454 to 15426)	(18039 to 20569)	(23366 to 26495)	(29652 to 33912)	(37320 to 42980)	(45418 to 52150)	(50723 to 60857)	(51455 to 62663)	(50854 to 63518)
	17	21	27	33	36	41	48	54	55	56
Seychelles	(16 to 18)	(20 to 23)	(25 to 29)	(30 to 36)	(33 to 40)	(37 to 44)	(45 to 52)	(48 to 61)	(48 to 63)	(48 to 64)
	4157	5304	6625	7731	8611	9223	9966	10629	10692	10747
Sri Lanka	(3891 to 4454)	(4821 to 5765)	(6136 to 7131)	(7169 to 8300)	(7500 to 9657)	(7969 to 10458)	(9217 to 10751)	(9457 to 11740)	(9417 to 12014)	(9383 to 12081)
	10442	14171	17866	23246	28147	30820	32393	32249	32189	32291
Thailand	(9678 to 11153)	(13189 to 15112)	(16608 to 19067)	(21659 to 24875)	(26299 to 30099)	(28828 to 32955)	(31037 to 35557)	(28246 to 36343)	(28120 to 36565)	(27777 to 36649)
	229	282	285	297	404	461	564	679	693	707
Timor-Leste	(199 to 259)	(262 to 301)	(250 to 321)	(277 to 319)	(375 to 432)	(419 to 502)	(526 to 600)	(615 to 737)	(622 to 763)	(632 to 781)
	13037	17273	22080	27068	33129	39473	44205	49049	50014	50014
Viet Nam	(12151 to 13934)	(15088 to 19502)	(19372 to 24901)	(24996 to 29000)	(30465 to 35756)	(36678 to 42511)	(41024 to 47345)	(45508 to 52403)	(45525 to 53170)	(46036 to 53794)
	88705	111697	142854	184746	243297	320990	422226	531870	545042	557855
Sub-Saharan Africa	(82045 to 95236)	(105005 to 118764)	(136646 to 148893)	(179264 to 190833)	(237474 to 249089)	(311950 to 330498)	(409721 to 435238)	(517000 to 552621)	(524257 to 566674)	(535391 to 581298)
	10180	12699	16172	20717	27214	36353	49923	64905	66706	68358
Central sub-Saharan Africa	(9682 to 10670)	(11549 to 13852)	(15396 to 16965)	(19269 to 22120)	(25154 to 29385)	(32441 to 40426)	(42241 to 57091)	(53730 to 75151)	(53790 to 79738)	(54951 to 82878)
	2169	2617	3090	3886	5181	7065	10615	15865	15865	15865
Angola	(2023 to 2323)	(2440 to 2796)	(2882 to 3300)	(3374 to 4373)	(4225 to 6225)	(6216 to 8328)	(9626 to 11733)	(13344 to 16334)	(13770 to 16969)	(14094 to 17681)
	677	799	980	1119	1344	1797	2286	2597	2649	2690
Central African Republic	(526 to 828)	(675 to 932)	(883 to 1078)	(1013 to 1227)	(1239 to 1461)	(1651 to 1956)	(2047 to 2533)	(2185 to 3034)	(2168 to 3104)	(2211 to 3143)
	396	495	632	854	1175	1550	2079	2588	2680	2680
Congo (Brazzaville)	(311 to 489)	(420 to 569)	(572 to 692)	(772 to 931)	(1044 to 1298)	(1374 to 1698)	(1908 to 2246)	(2215 to 2953)	(2257 to 3036)	(2281 to 3102)
	6670	8462	11066	14338	18850	25022	33686	43320	43320	45427
DR Congo	(6255 to 7087)	(7315 to 9586)	(10265 to 11857)	(12941 to 15667)	(16972 to 20896)	(20912 to 28966)	(25851 to 40788)	(30511 to 55633)	(31260 to 57111)	(31774 to 59474)
	95	106	118	144	204	274	336	378	378	821
Equatorial Guinea	(89 to 102)	(92 to 119)	(102 to 136)	(132 to 157)	(182 to 226)	(269 to 374)	(483 to 590)	(703 to 846)	(717 to 872)	(740 to 910)
	173	222	286	376	487	605	731	851	874	874
Gabon	(160 to 184)	(207 to 236)	(250 to 322)	(322 to 434)	(446 to 535)	(536 to 675)	(668 to 791)	(762 to 943)	(774 to 962)	(773 to 970)
	31045	40173	53170	70663	94657	123991	162307	210834	206654	21287
Eastern sub-Saharan Africa	(28431 to 33541)	(37669 to 42783)	(50838 to 55535)	(68553 to 73010)	(91825 to 97743)	(119887 to 128492)	(157263 to 167438)	(192859 to 211018)	(197123 to 216416)	(201259 to 221543)
	1143	1514	1940	2137	2702	3107	4168	6425	6620	6408
Barundi	(875 to 1446)	(1246 to 1813)	(1699 to 2184)	(1971 to 2303)	(2523 to 2880)	(2726 to 3466)	(4265 to 4991)	(5326 to 6994)	(5470 to 7363)	(5678 to 7512)
	76	93	125	178	230	274	320	391	367	372
Comoros	(63 to 89)	(83 to 102)	(114 to 137)	(165 to 190)	(213 to 246)	(251 to 298)	(283 to 359)	(301 to 425)	(302 to 425)	(305 to 440)
	31	47	136	177	218	283	357	408	462	479
Djibouti	(24 to 39)	(37 to 58)	(64 to 87)	(123 to 148)	(194 to 242)	(291 to 371)	(446 to 517)	(563 to 730)	(572 to 756)	(583 to 781)
	557	739	983	1292	1702	1998	2701	3205	3278	3351
Eritrea	(393 to 717)	(575 to 898)	(831 to 1136)	(1170 to 1411)	(1516 to 1883)	(2035 to 2332)	(2283 to 3347)	(2283 to 4105)	(2373 to 4211)	(2325 to 4446)
	8687	10823	13585	17146	22540	34569	42997	52720	53817	54906
Ethiopia	(6051 to 11109)	(8475 to 13343)	(11454 to 15719)	(15647 to 18868)	(23202 to 27911)	(31211 to 38112)	(39287 to 46549)	(45092 to 60161)	(46272 to 61838)	(46282 to 63240)
	341	418	535	688	971	1229	1419	1588	1598	1605
Addis Ababa	(239 to 439)	(315 to 532)	(419 to 660)	(600 to 784)	(845 to 1105)	(1053 to 1417)	(1251 to 1599)	(1265 to 1927)	(1264 to 1949)	(1262 to 1983)
	123	121	116	159	466	887	884	948	957	966
Afar	(87 to 160)	(90 to 155)	(91 to 144)	(139 to 182)	(406 to 532)	(755 to 1024)	(776 to 999)	(758 to 1151)	(761 to 1177)	(765 to 1193)
	2693	3384	4228	5146	6880	8422	9704	11145	11302	11457
Amhara	(1890 to 3463)	(2602 to 4242)	(3463 to 5096)	(4587 to 5791)	(6117 to 7775)	(7367 to 9652)	(8659 to 10855)	(9212 to 13462)	(9250 to 13732)	(9275 to 13997)
	119	168	213	233	248	293	407	552	568	584
Benishangul-Gumuz	(83 to 155)	(127 to 213)	(167 to 262)	(202 to 266)	(216 to 283)	(251 to 338)	(359 to 459)	(443 to 670)	(452 to 697)	(462 to 718)
	53	71	101	125	136	153	198	244	249	252
Dire Dawa	(37 to 68)	(53 to 91)	(79 to 124)	(109 to 142)	(119 to 156)	(131 to 177)	(174 to 223)	(196 to 297)	(197 to 305)	(198 to 312)
	21	26	30	38	69	128	190	248	254	259
Gambella	(15 to 27)	(20 to 33)	(24 to 37)	(33 to 43)	(60 to 79)	(110 to 147)	(167 to 214)	(198 to 300)	(203 to 308)	(206 to 316)
	22	27	38	50	66	82	106	131	133	135
Harari	(15 to 28)	(20 to 35)	(29 to 47)	(44 to 58)	(67 to 75)	(70 to 95)	(92 to 120)	(103 to 165)	(104 to 165)	(105 to 168)
	2453	2932	4785	6276	8213	12372	15873	20086	20578	21068
Oromia	(1708 to 3165)	(2226 to 3685)	(2890 to 4331)	(4224 to 5385)	(5762 to 7203)	(7079 to 10190)	(14258 to 17551)	(16619 to 23670)	(17038 to 24346)	(17268 to 25137)
	304	421	548	773	1078	1523	2097	3625	3699	3771
Somali	(210 to 393)	(312 to 535)	(425 to 671)	(669 to 878)	(1369 to 1792)	(2139 to 2900)	(2620 to 3355)	(2907 to 4373)	(2899 to 4499)	(2959 to 4598)
	1925	2471	3228	4005	5222	6883	8802	11187	11187	11277
Southern Nations, Nationalities, and Peoples	(1319 to 2505)	(1863 to 3150)	(2584 to 3892)	(3524 to 4514)	(4587 to 5912)	(5741 to 7632)	(7759 to 9826)	(9096 to 13355)	(9234 to 13795)	(9414 to 14209)
	633	783	970	1144	1899	2420	2966	3024	3024	3081
Tigray	(438 to 821)	(590 to 1005)	(765 to 1193)	(999 to 1300)	(1299 to 1696)	(1619 to 2180)	(2131 to 2709)	(2377 to 3375)	(2430 to 3663)	(2422 to 3753)
	2731	3886	5997	8338	11495	15428	20264	24166	24862	24862
Kenya	(2526 to 2908)	(3589 to 4203)	(5531 to 6419)	(7722 to 8994)	(10697 to 12353)	(14266 to 16552)	(18724 to 21803)	(22512 to 25807)	(22618 to 26472)	(22959 to 26835)
	43	60	88	114	156	223	288	349	349	349
Baringo	(38 to 48)	(50 to 71)	(78 to 100)	(100 to 128)	(138 to 175)	(198 to 251)	(255 to 324)	(304 to 380)	(304 to 391)	(307 to 396)
	40	62	95	125	176	256	447	468	447	440
Bomet	(36 to 45)	(51 to 73)	(84 to 107)	(111 to 141)	(154 to 195)	(227 to 287)	(417 to 523)	(408 to 506)	(396 to 503)	(389 to 496)
	74	113	188	268	415	780	854	901	901	901
Bungoma	(66 to 83)	(93 to 134)	(166 to 212)	(236 to 304)	(368 to 468)	(696 to 872)	(623 to 793)	(763 to 955)	(776 to 994)	(790 to 1025)
	48	66	105	159	219	286	375	461	461	461
Busia	(43 to 54)	(54 to 80)	(93 to 119)	(140 to 181)	(193 to 248)	(253 to 326)	(331 to 426)	(400 to 505)	(401 to 520)	(403 to 528)
	38	62	86	123	176	243	317	400	400	400
Elgeyo Marakwet	(34 to 42)	(51 to 73)	(76 to 96)	(72 to 92)	(111 to 141)	(214 to 271)	(164 to 209)	(204 to 255)	(207 to 265)	(211 to 273)
	41	58	79	100	139	210	267	314	314	314
Embu	(36 to 45)	(48 to 69)	(82 to 106)	(123 to 159)	(171 to 219)	(208 to 268)	(236 to 302)	(276 to 356)	(276 to 356)	(276 to 356)
	14	19	41	75	114	174	237	309	309	309
Garissa	(15 to 16)	(16 to 23)	(36 to 46)	(66 to 84)	(63 to 80)	(153 to 196)	(334 to 428)	(447 to 556)	(451 to 572)	(456 to 586)
	123	162	223	263	322	396	479	547	553	559
Homa Bay	(111 to 137)	(135 to 192)	(198 to 251)	(232 to 295)	(284 to 361)	(350 to 446)	(422 to 539)	(486 to 612)	(486 to 624)	(489 to 635)
	10	12	17	25	38	55	80	140	148	155
Isiolo	(8 to 11)	(10 to 14)	(15 to 20)	(22 to 28)	(33 to 43)	(48 to 63)	(70 to 91)	(123 to 157)	(129 to 167)	(134 to 177)
	24	32	51	87	144	227	383	590	614	638
Kajiado	(21 to 26)	(26 to 38)	(45 to 58)	(76 to 98)	(127 to 162)	(200 to 256)	(339 to 432)	(528 to 657)	(541 to 694)	(558 to 723)
	99	159	267	401	549	813	1192	1726	1726	1726
Kak										

Meru	112 (100 to 124)	172 (144 to 202)	281 (249 to 313)	409 (361 to 455)	555 (492 to 619)	706 (624 to 789)	826 (730 to 923)	800 (713 to 886)	791 (695 to 889)	781 (685 to 880)
Migori	68 (61 to 75)	102 (85 to 121)	153 (135 to 171)	194 (172 to 218)	258 (229 to 290)	356 (315 to 400)	469 (414 to 527)	570 (499 to 625)	570 (502 to 643)	570 (508 to 655)
Mombasa	86 (77 to 95)	106 (88 to 125)	155 (137 to 173)	206 (182 to 231)	275 (243 to 307)	379 (335 to 425)	509 (449 to 570)	607 (542 to 673)	615 (541 to 692)	621 (544 to 699)
Muranga	91 (81 to 101)	135 (112 to 159)	221 (195 to 250)	341 (301 to 386)	428 (378 to 484)	582 (536 to 633)	758 (695 to 827)	918 (858 to 978)	1022 (956 to 1094)	1122 (1056 to 1190)
Nairobi	192 (174 to 210)	272 (196 to 267)	440 (280 to 346)	613 (393 to 485)	810 (727 to 893)	1104 (1000 to 1224)	1499 (1516 to 1863)	2175 (1960 to 2378)	2722 (1982 to 2452)	3262 (2010 to 2502)
Nakuru	78 (70 to 86)	100 (84 to 117)	171 (202 to 191)	301 (269 to 337)	464 (416 to 520)	649 (582 to 728)	932 (748 to 930)	1272 (971 to 1186)	1696 (997 to 1229)	2118 (997 to 1257)
Nandi	56 (51 to 62)	74 (62 to 87)	115 (103 to 129)	168 (149 to 189)	236 (211 to 266)	316 (282 to 354)	393 (349 to 440)	463 (416 to 514)	469 (416 to 528)	475 (420 to 535)
Narok	33 (30 to 37)	46 (38 to 55)	72 (64 to 81)	122 (109 to 138)	204 (181 to 230)	299 (186 to 236)	463 (412 to 521)	601 (539 to 670)	610 (542 to 688)	618 (547 to 699)
Nyamira	48 (42 to 53)	74 (61 to 88)	104 (92 to 117)	136 (102 to 131)	174 (120 to 154)	244 (153 to 197)	327 (215 to 276)	427 (259 to 327)	525 (258 to 335)	639 (260 to 339)
Nyandarua	46 (41 to 51)	63 (52 to 76)	95 (84 to 107)	125 (110 to 142)	184 (163 to 208)	252 (222 to 286)	329 (261 to 335)	417 (275 to 348)	509 (270 to 350)	608 (269 to 353)
Nyeri	83 (74 to 92)	120 (100 to 143)	185 (163 to 208)	250 (221 to 281)	309 (273 to 348)	332 (293 to 373)	345 (303 to 390)	367 (326 to 411)	369 (322 to 416)	369 (321 to 420)
Samburu	17 (15 to 19)	27 (23 to 32)	38 (33 to 42)	42 (37 to 47)	55 (55 to 71)	77 (68 to 87)	120 (106 to 135)	162 (145 to 181)	171 (148 to 188)	171 (150 to 194)
Siaya	69 (61 to 77)	108 (90 to 129)	172 (151 to 193)	228 (200 to 257)	295 (261 to 333)	363 (319 to 410)	417 (366 to 470)	490 (434 to 549)	505 (436 to 563)	505 (438 to 575)
Taita Taveta	29 (26 to 33)	41 (33 to 50)	61 (53 to 69)	81 (71 to 92)	112 (99 to 128)	134 (118 to 152)	152 (133 to 173)	176 (155 to 199)	179 (156 to 205)	181 (156 to 207)
Tana River	14 (14 to 21)	22 (14 to 21)	29 (26 to 34)	39 (46 to 60)	52 (46 to 60)	72 (87 to 113)	126 (110 to 143)	163 (144 to 191)	167 (147 to 191)	172 (150 to 196)
Tharaka Nithi	23 (20 to 26)	31 (25 to 37)	40 (35 to 45)	46 (40 to 52)	50 (43 to 56)	54 (47 to 61)	54 (60 to 79)	54 (171 to 216)	54 (188 to 243)	54 (206 to 270)
Trans Nzoia	34 (30 to 38)	42 (35 to 50)	75 (67 to 85)	148 (131 to 167)	211 (196 to 248)	211 (277 to 351)	211 (376 to 475)	211 (448 to 556)	211 (446 to 568)	211 (450 to 574)
Turkana	51 (46 to 57)	77 (63 to 92)	100 (88 to 113)	124 (72 to 93)	148 (92 to 118)	205 (215 to 276)	249 (434 to 555)	288 (452 to 567)	288 (445 to 571)	288 (440 to 572)
Uasin Gishu	51 (46 to 57)	69 (57 to 82)	113 (101 to 127)	173 (154 to 194)	249 (222 to 280)	355 (315 to 396)	483 (429 to 540)	611 (548 to 676)	635 (551 to 699)	635 (562 to 715)
Vihiga	62 (55 to 70)	98 (80 to 118)	135 (118 to 152)	189 (129 to 168)	271 (156 to 202)	380 (165 to 215)	509 (237 to 308)	635 (254 to 326)	788 (250 to 329)	942 (248 to 327)
Wajir	24 (21 to 27)	32 (26 to 38)	42 (48 to 62)	78 (69 to 88)	89 (64 to 83)	122 (191 to 243)	174 (355 to 456)	209 (399 to 503)	209 (401 to 514)	209 (402 to 523)
West Pokot	19 (17 to 22)	27 (22 to 32)	38 (43 to 55)	42 (79 to 101)	42 (108 to 138)	42 (154 to 198)	42 (234 to 299)	42 (272 to 343)	42 (372 to 494)	42 (274 to 352)
Madagascar	2166 (2012 to 2304)	2792 (2427 to 3143)	4612 (3220 to 3936)	6412 (4167 to 5058)	9338 (5456 to 6474)	13438 (7084 to 8707)	19667 (9346 to 11879)	28343 (12452 to 14487)	40487 (17223 to 14947)	58487 (12852 to 15270)
Malawi	1422 (1323 to 1520)	2234 (1541 to 1904)	3163 (2017 to 2437)	4426 (2902 to 3449)	6133 (4416 to 5223)	8447 (4997 to 5860)	11959 (6473 to 11059)	16804 (8411 to 9684)	23266 (8519 to 9985)	32444 (8606 to 10244)
Mozambique	2910 (2106 to 3114)	3488 (3260 to 3725)	4386 (4093 to 4697)	6013 (5574 to 6443)	8447 (5623 to 7234)	11959 (7699 to 9201)	16804 (10122 to 12062)	23266 (13008 to 15292)	32444 (13256 to 15839)	43862 (13591 to 16333)
Rwanda	1179 (1102 to 1263)	1498 (1300 to 1687)	1955 (1739 to 2173)	2628 (2418 to 2843)	3507 (3234 to 3783)	4635 (3535 to 4184)	6038 (4649 to 5443)	7886 (5574 to 6862)	10633 (5574 to 7103)	14444 (6458 to 7275)
Somalia	1312 (1216 to 1403)	1589 (1383 to 1788)	2049 (1856 to 2245)	3305 (2971 to 3620)	4139 (3814 to 4500)	5214 (4438 to 6005)	7620 (5989 to 9277)	10230 (7678 to 12766)	13637 (4726 to 5371)	18950 (7967 to 13823)
South Sudan	1291 (1158 to 1423)	1616 (1472 to 1775)	2041 (1721 to 2355)	2568 (2345 to 2779)	3110 (2748 to 3475)	3794 (3353 to 4222)	4849 (4437 to 5227)	6194 (3954 to 5194)	8276 (4066 to 5376)	11050 (4073 to 5537)
Uganda	2694 (2506 to 2873)	3702 (3449 to 3958)	5196 (4805 to 5606)	6676 (5737 to 7619)	8954 (8016 to 9142)	11859 (10834 to 12846)	16014 (14498 to 17472)	20337 (18312 to 22255)	26853 (18715 to 22988)	35666 (19059 to 23822)
Tanzania	3638 (3381 to 3875)	4997 (4561 to 5430)	6785 (6177 to 7348)	9475 (8677 to 10284)	12578 (11547 to 13601)	16784 (15403 to 18171)	21746 (20151 to 23355)	27188 (24198 to 30300)	35666 (24666 to 31072)	48222 (25045 to 31848)
Zambia	1194 (1113 to 1271)	1648 (1438 to 1845)	2224 (2056 to 2389)	2958 (2770 to 3138)	3900 (3625 to 4178)	4894 (4545 to 5237)	6799 (6385 to 7233)	9168 (7986 to 10292)	12425 (8187 to 10676)	16664 (8305 to 11028)
Southern sub-Saharan Africa	8903 (8508 to 9514)	11468 (10824 to 12183)	15166 (14363 to 16038)	19807 (17902 to 21841)	25423 (23527 to 27428)	33633 (28862 to 32261)	43833 (32571 to 34633)	58066 (35203 to 42190)	76666 (35322 to 42616)	102222 (35589 to 43050)
Botswana	205 (192 to 219)	259 (235 to 283)	325 (290 to 360)	438 (405 to 472)	631 (584 to 676)	820 (763 to 879)	978 (906 to 1052)	1149 (1024 to 1281)	1167 (1020 to 1317)	1182 (1027 to 1339)
Eswatini	126 (117 to 134)	163 (146 to 180)	210 (191 to 231)	277 (251 to 301)	383 (347 to 420)	483 (440 to 526)	515 (472 to 562)	601 (513 to 601)	563 (516 to 612)	567 (505 to 619)
Lesotho	237 (221 to 254)	334 (301 to 364)	430 (388 to 473)	545 (491 to 596)	696 (634 to 758)	847 (733 to 889)	967 (789 to 947)	1105 (826 to 983)	1454 (826 to 990)	1854 (817 to 1003)
Namibia	234 (218 to 249)	292 (273 to 312)	395 (367 to 424)	522 (454 to 591)	687 (636 to 739)	893 (830 to 955)	1026 (952 to 1103)	1167 (1014 to 1288)	1178 (1014 to 1314)	1178 (1014 to 1322)
South Africa	6716 (6236 to 7211)	8538 (7954 to 9092)	11222 (10517 to 11949)	14379 (12460 to 16303)	17956 (16085 to 19861)	21799 (20071 to 23424)	24680 (22922 to 26451)	27451 (24281 to 30975)	27863 (24221 to 31179)	27863 (24370 to 31504)
Eastern Cape	1229 (1113 to 1344)	1469 (1338 to 1601)	1641 (1489 to 1789)	2057 (1702 to 2440)	3084 (2325 to 3101)	4311 (2757 to 3389)	5055 (2752 to 3356)	6199 (2605 to 3640)	7399 (2577 to 3660)	8699 (2557 to 3660)
Free State	530 (479 to 585)	765 (697 to 842)	957 (874 to 1057)	1146 (953 to 1387)	1301 (1128 to 1508)	1349 (1213 to 1500)	1349 (1181 to 1457)	1338 (1124 to 1591)	1338 (1113 to 1603)	1337 (1105 to 1608)
Gauteng	1513 (1381 to 1649)	1850 (1694 to 2009)	2368 (2167 to 2576)	2790 (2335 to 3273)	3324 (2880 to 3787)	4431 (4000 to 4848)	5944 (5444 to 6530)	7362 (6255 to 8485)	7578 (6335 to 8640)	7578 (6376 to 8785)
KwaZulu-Natal	1242 (1130 to 1366)	1534 (1401 to 1678)	1910 (1988 to 2385)	2476 (2435 to 3448)	3254 (3166 to 4183)	4276 (4048 to 4929)	5157 (4374 to 5320)	6199 (4348 to 6058)	7399 (4376 to 6132)	8699 (4384 to 6178)
Limpopo	427 (388 to 471)	588 (538 to 646)	785 (932 to 1116)	1015 (1334 to 1893)	1247 (1837 to 2440)	1521 (2232 to 2721)	1917 (2285 to 2767)	2348 (2185 to 3008)	2429 (2167 to 3050)	2429 (2157 to 3058)
Mpumalanga	450 (406 to 495)	592 (537 to 649)	708 (643 to 775)	893 (737 to 1065)	1197 (1023 to 1376)	1521 (1363 to 1686)	1917 (1731 to 2116)	2348 (1962 to 2752)	2429 (1998 to 2817)	2429 (2011 to 2883)
North West	410 (369 to 452)	586 (531 to 642)	718 (798 to 967)	882 (965 to 1415)	1158 (1275 to 1725)	1483 (1657 to 2052)	1831 (1593 to 1968)	2241 (1359 to 1919)	2741 (1740 to 1919)	3241 (1315 to 1901)
North Western Cape	242 (217 to 266)	302 (272 to 331)	400 (316 to 383)	520 (326 to 476)	633 (370 to 501)	843 (363 to 455)	1054 (476 to 591)	1304 (599 to 852)	1554 (606 to 878)	1804 (617 to 899)
Western Cape	673 (607 to 741)	852 (770 to 935)	1124 (1018 to 1235)	1409 (1148 to 1684)	1739 (1960 to 2013)	2200 (2467 to 2434)	2760 (2662 to 3044)	3304 (2662 to 3763)	3238 (2662 to 3825)	3233 (2662 to 3867)
Zimbabwe	1385 (988 to 1757)	1881 (1509 to 2277)	2583 (2231 to 2932)	3645 (3359 to 3935)	5068 (4658 to 5456)	6257 (5373 to 6257)	7399 (5784 to 6799)	8270 (6468 to 8087)	7403 (6534 to 8304)	7502 (6640 to 8402)
Western sub-Saharan Africa	38577 (32492 to 44817)	47357 (41193 to 53910)	58346 (52654 to 63916)	73559 (68877 to 78692)	95976 (92197 to 99618)	129823 (123014 to 136427)	175603 (167623 to 183261)	226536 (214683 to 237724)	232780 (220502 to 244814)	239007 (225812 to 252574)
Benin	999 (752 to 1258)	1079 (861 to 1269)	1260 (1112 to 1413)	1659 (1539 to 1783)	2363 (2174 to 2558)	3272 (3004 to 3539)	4597 (4190 to 4987)	6234 (5570 to 6883)	6439 (5732 to 7117)	6645 (5830 to 7453)
Burkina Faso	2213 (1550 to 2852)	2443 (1878 to 3031)	2895 (2429 to 3334)	3627 (3258 to 3987)	4609 (4150 to 5073)	6012 (5449 to 6615)	8144 (7384 to 8902)	10437 (9741 to 11170)	10724 (9930 to 11524)	11014 (10137 to 11922)
Cabo Verde	66 (60 to 75)	92 (92 to 105)	137 (128 to 147)	150 (131 to 150)	180 (156 to 180)	233 (204 to 233)	269 (235 to 269)	312 (244 to 312)	316 (246 to 316)	320 (246 to 320)
Cameroon	2241 (1716 to 2739)	2745 (2285 to 3183)	3285 (2936 to 3635)	3980 (3601 to 4345)	5144 (4696 to 5603)	7433 (6709 to 8205)	10964 (9828 to 12033)	14962 (12742 to 17277)	15421 (12926 to 17870)	15868 (13309 to 18552)
Chad	1203 (814 to 1598)	1460 (1057 to 1863)	1764 (1415 to 2148)	2218 (1885 to 2551)	2926 (2674 to 3184)	4049 (3594 to 4503)	5825 (5392 to 6250)	7159 (6159 to 9334)	8206 (7329 to 9586)	8827 (7555 to 10083)
Côte d'Ivoire	1678 (1560 to 1791)	2191 (1902 to 2462)	3068 (2753 to 3371)	4295 (3885 to 4731)	6238 (5711 to 6753)	8660 (8009 to 9322)	11088 (10062 to 12025)	13745 (12380 to 15164)	14668 (12635 to 15504)	14387 (12836 to 16084)
The Gambia	138 (129 to 146)	155 (141 to 168)	233 (214 to 253)	331 (302 to 359)	491 (449 to 533)	679 (616 to 724)	878 (799 to 957)	1124 (1015 to 1239)	1124 (1027 to 1284)	1179 (1039 to 1322)
Ghana	2597 (2435 to 2772)	3474 (3248 to 3700)	4885 (4182 to 4785)	5807 (5295 to 6533)	7431 (6633 to 8215)	9496 (8844 to 10106)	12433 (11599 to 13277)	16285 (13827 to 17727)	16669 (14109 to 18369)	16669 (14462 to 18912)
Guinea	1508 (1406 to 1612)	1705 (1507 to 1906)	2288 (1784 to 2151)	2991 (2093 to 2485)	3941 (2603 to 3241)	5223 (3594 to 4283)	6813 (4364 to			

	1329	1765	2296	2895	3722	4886	6285	7663	7816	7964
Senegal	(1026 to 1662)	(1481 to 2057)	(2041 to 2550)	(2639 to 3152)	(3423 to 4017)	(4518 to 5252)	(5747 to 6821)	(6837 to 8533)	(6928 to 8655)	(7034 to 8846)
	920	1089	1312	1634	2040	2132	3114	4155	4279	4402
Sierra Leone	(785 to 1051)	(998 to 1184)	(1190 to 1438)	(1475 to 1802)	(1841 to 2245)	(1931 to 2316)	(2805 to 3429)	(3775 to 4554)	(3865 to 4687)	(3943 to 4869)
	632	754	941	1289	1778	2370	3126	3930	4018	4103
Togo	(562 to 707)	(693 to 813)	(875 to 1004)	(1202 to 1385)	(1574 to 1984)	(2086 to 2672)	(2924 to 3341)	(3445 to 4415)	(3460 to 4521)	(3512 to 4658)