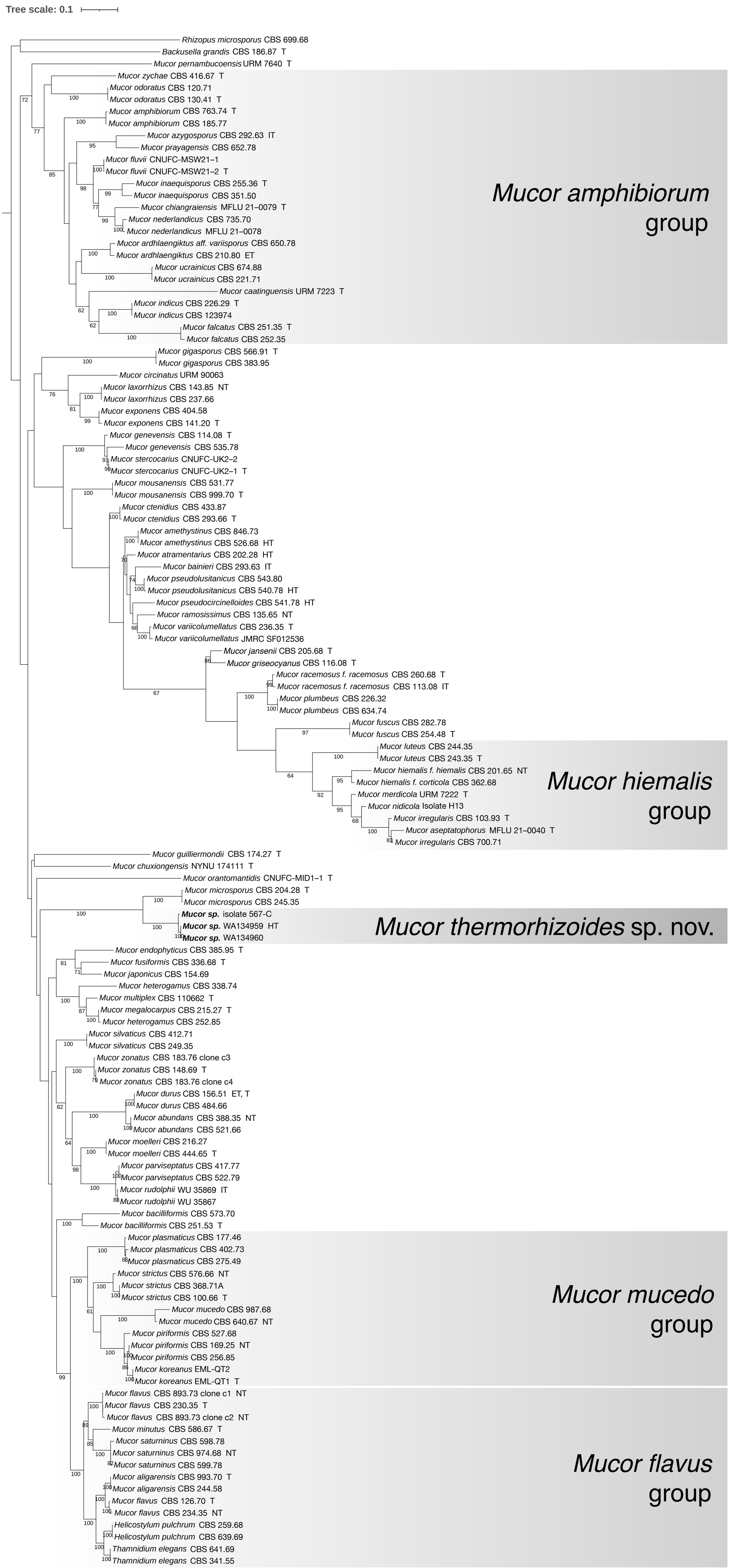
Tree scale: 0.1
Rhizopus microsporus CBS 699.68
Backusella grandis CBS 186.87 T
Mucor pernambucoensis URM 7640 T
Mucor zychae CBS 416.67 T
Mucor odoratus CBS 120.71
Mucor odoratus CBS 130.41 T
Mucor amphibiorum CBS 763.74 T
Mucor amphibiorum CBS 185.77
Mucor azygosporus CBS 292.63 IT
Mucor prayagensis CBS 652.78
Mucor fluvii CNUFC-MSW21–1
Mucor fluvii CNUFC-MSW21–2 T
Mucor inaequisporus CBS 255.36 T
Mucor inaequisporus CBS 351.50
Mucor chiangraiensis MFLU 21–0079 T
Mucor nederlandicus CBS 735.70
Mucor nederlandicus MFLU 21–0078
Mucor ardhlaengiktus aff. variisporus CBS 650.78
Mucor ardhlaengiktus CBS 210.80 ET
Mucor ucrainicus CBS 674.88
Mucor ucrainicus CBS 221.71
Mucor caatinguensis URM 7223 T
Mucor indicus CBS 226.29 T
Mucor indicus CBS 123974
Mucor falcatus CBS 251.35 T
Mucor falcatus CBS 252.35
Mucor amphibiorum group
Mucor gigasporus CBS 566.91 T
Mucor gigasporus CBS 383.95
Mucor circinatus URM 90063
Mucor laxorrhizus CBS 143.85 NT
Mucor laxorrhizus CBS 237.66
Mucor exponens CBS 404.58
Mucor exponens CBS 141.20 T
Mucor genevensis CBS 114.08 T
Mucor genevensis CBS 535.78
Mucor stercocarius CNUFC-UK2–2
Mucor stercocarius CNUFC-UK2–1 T
Mucor mousanensis CBS 531.77
Mucor mousanensis CBS 999.70 T
Mucor ctenidius CBS 433.87
Mucor ctenidius CBS 293.66 T
Mucor amethystinus CBS 846.73
Mucor amethystinus CBS 526.68 HT
Mucor atramentarius CBS 202.28 HT
Mucor bainieri CBS 293.63 IT
Mucor pseudolusitanicus CBS 543.80
Mucor pseudolusitanicus CBS 540.78 HT
Mucor pseudocircinelloides CBS 541.78 HT
Mucor ramosissimus CBS 135.65 NT
Mucor variicolumellatus CBS 236.35 T
Mucor variicolumellatus JMRC SF012536
Mucor jansenii CBS 205.68 T
Mucor griseocyanus CBS 116.08 T
Mucor racemosus f. racemosus CBS 260.68 T
Mucor racemosus f. racemosus CBS 113.08 IT
Mucor plumbeus CBS 226.32
Mucor plumbeus CBS 634.74
Mucor fuscus CBS 282.78
Mucor fuscus CBS 254.48 T
Mucor luteus CBS 244.35
Mucor luteus CBS 243.35 T
Mucor hiemalis f. hiemalis CBS 201.65 NT
Mucor hiemalis f. corticola CBS 362.68
Mucor merdicola URM 7222 T
Mucor nidicola Isolate H13
Mucor irregularis CBS 103.93 T
Mucor aseptatophorus MFLU 21–0040 T
Mucor irregularis CBS 700.71
Mucor hiemalis group
Mucor guilliermondii CBS 174.27 T
Mucor chuxiongensis NYNU 174111 T
Mucor orantomantidis CNUFC-MID1–1 T
Mucor microsporus CBS 204.28 T
Mucor microsporus CBS 245.35
Mucor sp. isolate 567-C
Mucor sp. WA134959 HT
Mucor sp. WA134960
Mucor thermorhizoides sp. nov.
Mucor endophyticus CBS 385.95 T
Mucor fusiformis CBS 336.68 T
Mucor japonicus CBS 154.69
Mucor heterogamus CBS 338.74
Mucor multiplex CBS 110662 T
Mucor megalocarpus CBS 215.27 T
Mucor heterogamus CBS 252.85
Mucor silvaticus CBS 412.71
Mucor silvaticus CBS 249.35
Mucor zonatus CBS 183.76 clone c3
Mucor zonatus CBS 148.69 T
Mucor zonatus CBS 183.76 clone c4
Mucor durus CBS 156.51 ET, T
Mucor durus CBS 484.66
Mucor abundans CBS 388.35 NT
Mucor abundans CBS 521.66
Mucor moelleri CBS 216.27
Mucor moelleri CBS 444.65 T
Mucor parviseptatus CBS 417.77
Mucor parviseptatus CBS 522.79
Mucor rudolphii WU 35869 IT
Mucor rudolphii WU 35867
Mucor bacilliformis CBS 573.70
Mucor bacilliformis CBS 251.53 T
Mucor plasmaticus CBS 177.46
Mucor plasmaticus CBS 402.73
Mucor plasmaticus CBS 275.49
Mucor strictus CBS 576.66 NT
Mucor strictus CBS 368.71A
Mucor strictus CBS 100.66 T
Mucor mucedo CBS 987.68
Mucor mucedo CBS 640.67 NT
Mucor piriformis CBS 527.68
Mucor piriformis CBS 169.25 NT
Mucor piriformis CBS 256.85
Mucor koreanus EML-QT2
Mucor koreanus EML-QT1 T
Mucor mucedo group
Mucor flavus CBS 893.73 clone c1 NT
Mucor flavus CBS 230.35 T
Mucor flavus CBS 893.73 clone c2 NT
Mucor minutus CBS 586.67 T
Mucor saturninus CBS 598.78
Mucor saturninus CBS 974.68 NT
Mucor saturninus CBS 599.78
Mucor aligarensis CBS 993.70 T
Mucor aligarensis CBS 244.58
Mucor flavus CBS 126.70 T
Mucor flavus CBS 234.35 NT
Helicostylum pulchrum CBS 259.68
Helicostylum pulchrum CBS 639.69
Thamnidium elegans CBS 641.69
Thamnidium elegans CBS 341.55
Mucor flavus group