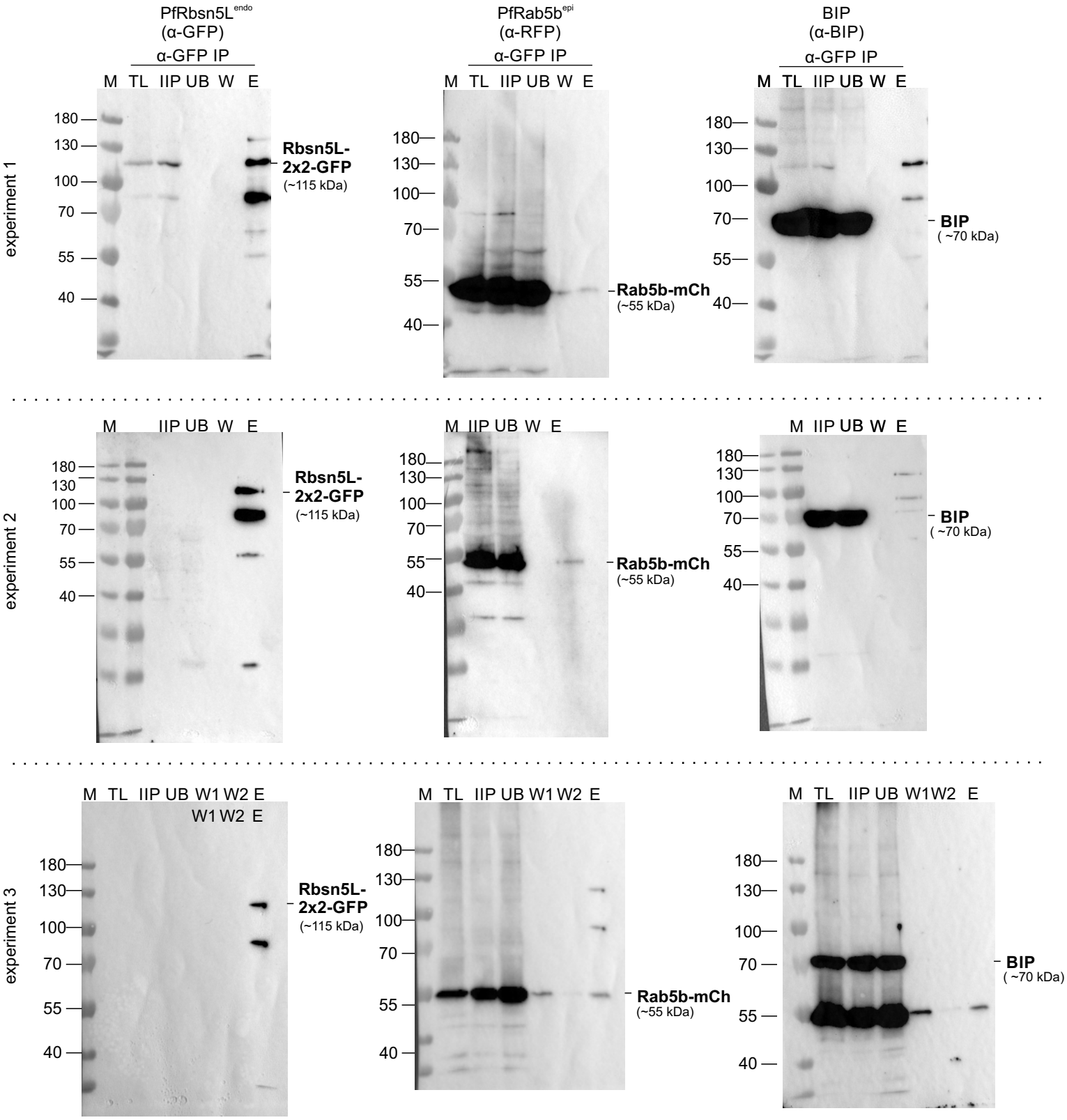CoIP with PfRbsn5-2xFKBP-GFP-2xFKBP^{endo} + PfRab5b-mCh^{epi} parasites