

**Table S1** Global Burden of Disease Study risk hierarchy with levels

---

<b>Risk</b>	<b>Level</b>
All risk factors	0
Environmental or occupational risks	1
Particulate matter pollution	3
High temperature	3
Low temperature	3
Lead exposure	3
Behavioral risks	1
Tobacco	2
Smoking	3
Secondhand smoke exposure	3
Dietary risks	2
Diet low in fruits	3
Diet low in vegetables	3
Diet high in red meat	3
Diet low in fiber	3
Diet high in sodium	3
Metabolic risks	1
High systolic blood pressure	2
High body mass index	2

---

**Table S2** Definition of all risk factors

<b>All risk factor</b>	<b>Definition</b>
Environmental or occupational risks	
Particulate matter pollution	Including ambient particulate matter pollution and household air pollution from solid fuels. Exposure to ambient particulate matter pollution is defined as the population-weighted annual average mass concentration of particles with an aerodynamic diameter of less than 2.5 micrometers (PM2.5) in a cubic meter of air. Exposure to household air pollution from solid fuels is estimated from both the proportion of individuals using solid cooking fuels and the level of PM2.5 air pollution exposure for these individuals. Solid fuels in our analysis include coal, wood, charcoal, dung, and agricultural residues
High temperature	Theoretical minimum risk exposure level (TMREL) for temperature is associated with the lowest overall mortality attributable to the risk, in a given location and year. Given varying exposure-response curves for different mean annual temperature zones, as well as spatially and temporally varying cause compositions, the Global Burden of Disease Study (GBD) estimates TMRELS by year and location and does not use a globally uniform TMREL. High temperature (heat) exposure is defined as exposure to temperatures warmer than this TMREL
Low temperature	Low temperature (cold) is defined as temperatures colder than the TMREL
Lead exposure	Exposure to lead is defined in two different ways according to the currently known pathways of attributable health loss. Acute lead exposure, measured as micrograms of lead per deciliter of blood ( $\mu\text{g}/\text{dl}$ ), is associated with IQ loss in children. Chronic lead exposure, measured as micrograms of lead per gram of bone ( $\mu\text{g}/\text{g}$ ), is associated with increased systolic blood pressure and cardiovascular diseases
Behavioral risks	
Tobacco	
Smoking	Including current smoking of any tobacco product and former smoking of any tobacco product

All risk factor	Definition
Secondhand smoke exposure	Secondhand smoke exposure is defined as current exposure to secondhand tobacco smoke at home, at work, or in other public places. Only non-smokers are considered to be exposed to secondhand smoke. Non-smokers are defined as all persons who are not daily smokers
Dietary risk	
Diet low in fiber	Average daily consumption (g/d) of less than 21 – 22 g of fiber from all sources including fruits, vegetables, grains, legumes, and pulses
Diet low in vegetables	Average daily consumption (g/d) of less than 280 – 320 g of vegetables, including fresh, frozen, cooked, canned, or dried vegetables and excluding legumes and salted or pickled vegetables, juices, nuts and seeds, and starchy vegetables such as potatoes or corn
Diet high in sodium	Average 24-hour urinary sodium excretion (g/d) greater than 1 – 5 g
Diet high in red meat	Any intake (g/d) of red meat including beef, pork, lamb, and goat but excluding poultry, fish, eggs, and all processed meats
Diet low in fruits	Diet low in fruits of fruits including fresh, frozen, cooked, canned, or dried fruit, excluding fruit juices and salted or pickled fruits
Metabolic risks	
High systolic blood pressure	Brachial systolic blood pressure in mmHg. A TMREL of $\geq 110$ to 115 mmHg, which is the level of exposure that minimizes risk at the population level
High body mass index (BMI)	High BMI for adults (age > 20 years) is defined as BMI greater than 20 to 25 kg/m <sup>2</sup> High BMI for children (ages 1 – 19 years) is defined as being overweight or obese based on International Obesity Task Force standards

**Table S3** Regional incidence, deaths, and DALYs of subarachnoid hemorrhage (SAH) in 2021

Location	Incidence/1000 (95% UI)			Deaths/1000 (95% UI)			DALYs/1000 (95% UI)		
	Both	Male	Female	Both	Male	Female	Both	Male	Female
Andean Latin America	7.84 (7.00 – 8.78)	3.45 (3.07 – 3.90)	4.39 (3.90 – 4.93)	3.64 (2.95 – 4.43)	1.51 (1.19 – 1.88)	2.13 (1.71 – 2.65)	126.53 (105.43 – 151.58)	56.34 (45.28 – 68.83)	70.19 (57.77 – 85.59)
Australasia	2.63 (2.33 – 2.99)	1.06 (0.93 – 1.20)	1.57 (1.38 – 1.80)	1.32 (1.16 – 1.43)	0.56 (0.51 – 0.62)	0.76 (0.64 – 0.84)	33.26 (30.72 – 35.75)	14.40 (13.35 – 15.51)	18.86 (17.10 – 20.63)
Caribbean	5.33 (4.78 – 6.04)	2.17 (1.93 – 2.47)	3.15 (2.82 – 3.58)	2.63 (2.04 – 3.28)	1.08 (0.79 – 1.47)	1.54 (1.12 – 1.96)	96.28 (73.56 – 118.61)	39.34 (28.85 – 51.25)	56.93 (38.73 – 72.70)
Central Asia	7.81 (6.96 – 8.73)	4.16 (3.67 – 4.65)	3.66 (3.25 – 4.09)	4.01 (3.65 – 4.45)	2.15 (1.92 – 2.42)	1.86 (1.66 – 2.07)	125.92 (112.90 – 139.77)	72.13 (64.53 – 81.10)	53.79 (47.98 – 60.02)
Central Europe	12.71 (11.52 – 13.98)	5.76 (5.18 – 6.42)	6.96 (6.35 – 7.63)	7.01 (6.43 – 7.56)	3.07 (2.82 – 3.34)	3.94 (3.56 – 4.30)	189.36 (174.64 – 203.80)	89.78 (82.17 – 97.81)	99.57 (91.12 – 108.47)
Central Latin America	28.47 (25.35 – 32.27)	11.56 (10.24 – 13.13)	16.91 (15.12 – 19.24)	11.95 (10.60 – 13.37)	5.11 (4.47 – 5.80)	6.83 (5.97 – 7.78)	392.19 (350.31 – 440.36)	174.96 (154.32 – 198.84)	217.23 (190.86 – 247.26)
Central Sub-Saharan Africa	6.07 (5.22 – 7.07)	3.43 (2.91 – 4.02)	2.64 (2.25 – 3.09)	1.85 (0.77 – 5.03)	1.06 (0.26 – 4.17)	0.78 (0.44 – 1.87)	74.84 (37.07 – 182.35)	44.13 (14.95 – 145.97)	30.71 (19.42 – 64.51)
East Asia	151.82 (131.56 – 176.50)	82.14 (70.43 – 96.92)	69.68 (60.57 – 80.45)	95.18 (70.28 – 119.16)	50.64 (30.87 – 70.57)	44.54 (31.32 – 59.61)	2396.95 (1840.65 – 2934.11)	1307.40 (847.93 – 1754.93)	1089.56 (810.77 – 1419.54)
Eastern Europe	27.74 (24.53 – 31.83)	13.40 (11.73 – 15.51)	14.34 (12.69 – 16.37)	18.20 (16.68 – 19.69)	8.18 (7.35 – 8.97)	10.02 (8.90 – 11.14)	494.66 (457.05 – 532.54)	256.52 (231.13 – 281.82)	238.13 (212.91 – 263.19)

Eastern Sub-Saharan Africa	18.58 (15.96 – 21.45)	10.93 (9.38 – 12.64)	7.65 (6.52 – 8.89)	5.58 (2.11 – 15.46)	3.62 (0.94 – 13.16)	1.96 (1.06 – 5.13)	234.78 (105.03 – 589.27)	152.97 (50.76 – 499.79)	81.81 (49.95 – 182.04)
High-income Asia Pacific	46.62 (41.13 – 53.65)	17.29 (15.06 – 20.07)	29.33 (25.57 – 33.76)	17.74 (14.89 – 19.54)	6.69 (6.19 – 7.08)	11.05 (8.63 – 12.55)	485.22 (434.13 – 531.78)	211.94 (197.05 – 228.01)	273.28 (235.95 – 305.76)
High-income North America	33.65 (29.72 – 38.72)	13.84 (12.16 – 15.87)	19.81 (17.34 – 22.99)	19.71 (17.78 – 20.83)	8.15 (7.57 – 8.56)	11.55 (10.12 – 12.38)	525.52 (495.26 – 554.72)	221.87 (210.94 – 233.29)	303.64 (281.13 – 323.38)
North Africa and the Middle East	32.39 (28.11 – 36.31)	15.73 (13.71 – 17.73)	16.65 (14.35 – 18.73)	12.26 (9.70 – 15.97)	6.20 (4.46 – 9.03)	6.06 (4.51 – 8.06)	433.90 (351.65 – 547.03)	218.84 (165.02 – 305.76)	215.07 (168 – 279.83)
Oceania	1.27 (1.12 – 1.42)	0.64 (0.57 – 0.73)	0.62 (0.56 – 0.70)	0.70 (0.50 – 0.96)	0.34 (0.20 – 0.57)	0.36 (0.25 – 0.50)	31.04 (23.60 – 40.11)	15.80 (10.33 – 24.52)	15.24 (10.95 – 20.24)
South Asia	140.53 (120.48 – 162.71)	75.53 (64.40 – 87.75)	65.01 (56.02 – 75.42)	67.62 (48.40 – 93.44)	37.65 (18.61 – 61.30)	29.97 (22.66 – 41.56)	2362.78 (1772.14 – 3126.99)	1334.95 (738.77 – 2034.90)	1027.82 (797.12 – 1375.85)
Southeast Asia	74.81 (65.47 – 85.58)	36.53 (31.77 – 41.88)	38.28 (33.65 – 44.15)	37.58 (31.54 – 51.34)	18.06 (13.81 – 26.90)	19.52 (15.20 – 28.72)	1279.43 (1094.27 – 1636.99)	658.43 (521.73 – 918.62)	621.01 (499.52 – 832.12)
Southern Latin America	8.42 (7.55 – 9.48)	3.29 (2.95 – 3.73)	5.12 (4.55 – 5.84)	3.52 (3.25 – 3.75)	1.53 (1.41 – 1.64)	1.99 (1.81 – 2.14)	108.16 (101.03 – 114.85)	48.41 (44.85 – 51.99)	59.75 (55.28 – 64.18)
Southern Sub-Saharan Africa	3.59 (3.11 – 4.14)	1.73 (1.49 – 1.98)	1.86 (1.61 – 2.19)	1.22 (1.01 – 1.57)	0.59 (0.45 – 0.84)	0.63 (0.51 – 0.78)	47.01 (39.29 – 58.93)	24.07 (18.84 – 33.54)	22.94 (18.89 – 27.48)
Tropical Latin America	26.00 (22.46 – 30.29)	10.22 (8.80 – 11.87)	15.78 (13.58 – 18.43)	14.03 (13.23 – 14.63)	5.33 (5.06 – 5.61)	8.71 (8.01 – 9.18)	460.76 (440.24 – 479.16)	178.07 (169.66 – 186.85)	282.69 (267.25 – 296.22)
Western Europe	43.95 (39.40 – 49.55)	18.63 (16.41 – 20.98)	25.32 (22.68 – 28.70)	21.91 (19.17 – 23.40)	9.27 (8.57 – 9.74)	12.65 (10.70 – 13.74)	511.25 (473.46 – 544.42)	226.36 (212.89 – 240.12)	284.89 (258.23 – 305.67)

Western Sub-Saharan Africa	17.26 (14.76 – 19.80)	9.35 (8.02 – 10.73)	7.91 (6.70 – 9.10)	5.15 (2.60 – 11.59)	2.94 (0.99 – 9.23)	2.21 (1.44 – 4.61)	232.05 (137.19 – 464.76)	136.74 (62.36 – 370.48)	95.31 (67.70 – 171.76)
-------------------------------	--------------------------	------------------------	-----------------------	------------------------	-----------------------	-----------------------	-----------------------------	----------------------------	---------------------------

---

*DALYs* disability-adjusted life-years, *UI* uncertainty interval

**Table S4** ASIR, ASMR, and ASDR for subarachnoid hemorrhage (SAH) in 21 regions in 2021

Location	ASIR/100,000 persons (95% UI)			ASMR/100,000 persons (95% UI)			ASDR /100,000 persons (95% UI)		
	Both	Male	Female	Both	Male	Female	Both	Male	Female
Andean Latin America	12.29 (11.04 – 13.73)	11.02 (9.82 – 12.43)	13.48 (12.02 – 15.11)	6.01 (4.87 – 7.29)	5.16 (4.05 – 6.38)	6.77 (5.46 – 8.40)	199.49 (166.06 – 238.99)	179.70 (144.13 – 220.19)	217.34 (179.04 – 264.63)
Australasia	6.06 (5.34 – 6.86)	5.15 (4.51 – 5.83)	6.94 (6.04 – 7.94)	2.48 (2.22 – 2.68)	2.37 (2.16 – 2.58)	2.59 (2.27 – 2.83)	73.27 (68.07 – 78.65)	67.75 (63.05 – 72.85)	78.37 (71.78 – 85.49)
Caribbean	10.40 (9.34 – 11.71)	8.82 (7.86 – 9.97)	11.93 (10.65 – 13.47)	5.02 (3.88 – 6.25)	4.37 (3.17 – 5.88)	5.64 (3.99 – 7.19)	191.37 (146.14 – 234.04)	160.79 (117.34 – 206.86)	220.85 (146.49 – 283.13)
Central Asia	8.97 (8.10 – 9.98)	10.20 (9.17 – 11.31)	7.86 (7.04 – 8.77)	5.20 (4.73 – 5.76)	6.30 (5.68 – 7.06)	4.32 (3.86 – 4.81)	143.22 (129.04 – 158.53)	176.40 (158.86 – 197.43)	114.41 (102.27 – 127.13)
Central Europe	7.27 (6.55 – 8.02)	7.46 (6.67 – 8.26)	7.15 (6.39 – 7.92)	3.39 (3.11 – 3.65)	3.54 (3.25 – 3.85)	3.24 (2.93 – 3.55)	106.16 (97.77 – 114.30)	110.43 (101.11 – 120.26)	101.77 (93.08 – 110.76)
Central Latin America	11.07 (9.92 – 12.51)	9.59 (8.50 – 10.84)	12.40 (11.13 – 14.08)	4.76 (4.22 – 5.31)	4.40 (3.85 – 4.98)	5.05 (4.41 – 5.74)	151.45 (135.49 – 170.06)	143 (126.16 – 162.59)	158.25 (139.19 – 180.17)
Central Sub-Saharan Africa	7.29 (6.26 – 8.51)	8.58 (7.36 – 10.06)	6.22 (5.32 – 7.35)	3.15 (1.24 – 8.95)	3.97 (0.87 – 16.73)	2.55 (1.38 – 6.28)	99.08 (47.49 – 248.36)	120.36 (37.58 – 445.13)	80.51 (49.44 – 175.09)
East Asia	7.89 (6.94 – 9.03)	8.84 (7.73 – 10.20)	7.05 (6.16 – 8.03)	4.71 (3.49 – 5.87)	5.62 (3.37 – 7.77)	4.03 (2.84 – 5.41)	116.37 (89.68 – 141.75)	133.76 (86.14 – 178.88)	100.87 (76.37 – 130.67)
Eastern Europe	9.59 (8.42 – 10.87)	11.19 (9.80 – 12.78)	8.22 (7.22 – 9.36)	5.49 (5.03 – 5.93)	6.54 (5.90 – 7.16)	4.62 (4.12 – 5.14)	162.91 (150.36 – 175.08)	200.83 (181.05 – 220.18)	130.59 (116 – 144.77)

Eastern Sub-Saharan Africa	7.25 (6.25 – 8.62)	8.77 (7.54 – 10.31)	5.89 (5.05 – 6.94)	2.92 (1.10 – 8.24)	3.95 (0.98 – 15.05)	2.03 (1.07 – 5.46)	96.66 (42.93 – 245.35)	127.42 (41.61 – 429.22)	68.25 (41.18 – 161.60)
High-income Asia Pacific	14.09 (12.30 – 16.39)	11.93 (10.22 – 13.76)	15.95 (13.81 – 18.66)	3.90 (3.48 – 4.20)	3.73 (3.49 – 3.96)	3.88 (3.28 – 4.29)	135.70 (124.59 – 146.65)	136.84 (128.08 – 146.82)	131.39 (118.46 – 144.12)
High-income North America	6.37 (5.56 – 7.31)	5.62 (4.94 – 6.39)	7.15 (6.21 – 8.28)	3.15 (2.87 – 3.31)	2.97 (2.77 – 3.13)	3.30 (2.98 – 3.50)	97.81 (92.56 – 103.14)	89.40 (84.76 – 94)	105.46 (99 – 112.12)
North Africa and the Middle East	5.96 (5.27 – 6.66)	5.75 (5.10 – 6.44)	6.22 (5.50 – 7.01)	2.85 (2.28 – 3.69)	2.84 (1.99 – 4.13)	2.86 (2.15 – 3.77)	82.79 (67.60 – 104.61)	81.08 (60.92 – 113.57)	84.64 (65.68 – 109.65)
Oceania	12.52 (11.25 – 13.97)	11.55 (10.35 – 13.11)	13.50 (12.10 – 15.08)	8.61 (6.03 – 11.95)	7.23 (4.18 – 12.80)	9.96 (6.78 – 14.27)	285.62 (209.42 – 379.65)	269.77 (173 – 436.66)	302.38 (215.65 – 404.09)
South Asia	8.44 (7.33 – 9.75)	9.12 (7.90 – 10.50)	7.80 (6.74 – 9.05)	4.47 (3.14 – 6.23)	5.09 (2.47 – 8.35)	3.90 (2.94 – 5.49)	142.60 (106.78 – 189.60)	161.16 (87.73 – 248.39)	124.34 (96.59 – 166.87)
Southeast Asia	10.89 (9.66 – 12.36)	11.12 (9.82 – 12.61)	10.70 (9.47 – 12.16)	6.02 (5.02 – 8.42)	6.00 (4.56 – 9.23)	5.91 (4.61 – 8.95)	182.03 (155.77 – 235.86)	190.48 (151.77 – 268.36)	171.75 (138.38 – 232.82)
Southern Latin America	10.65 (9.51 – 11.93)	9.01 (8.10 – 10.17)	12.17 (10.73 – 13.85)	4.13 (3.82 – 4.39)	4.12 (3.80 – 4.43)	4.17 (3.81 – 4.48)	134.19 (125.36 – 142.61)	129.99 (120.33 – 139.57)	138.22 (128.30 – 148.36)
Southern Sub-Saharan Africa	5.26 (4.59 – 6.10)	5.53 (4.83 – 6.36)	5.07 (4.37 – 5.91)	2.05 (1.70 – 2.62)	2.24 (1.72 – 3.16)	1.89 (1.53 – 2.34)	69.35 (58.45 – 86.11)	76.17 (60.43 – 104.79)	63.05 (52.41 – 75.64)
Tropical Latin America	10.21 (8.88 – 11.79)	8.66 (7.50 – 10.00)	11.66 (10.10 – 13.57)	5.45 (5.12 – 5.68)	4.61 (4.35 – 4.87)	6.20 (5.71 – 6.53)	177.53 (169.49 – 184.75)	147.03 (140.10 – 154.33)	204.92 (194.01 – 214.57)
Western Europe	6.31 (5.57 – 7.13)	5.81 (5.15 – 6.54)	6.81 (5.94 – 7.75)	2.28 (2.07 – 2.41)	2.28 (2.14 – 2.39)	2.29 (2.05 – 2.45)	67.75 (63.56 – 71.94)	65.66 (62.01 – 69.54)	69.78 (64.68 – 74.36)



Western Sub-Saharan Africa	5.00 (4.34 – 5.84)	5.64 (4.87 – 6.54)	4.42 (3.79 – 5.16)	2.22 (1.12 – 5.09)	2.51 (0.76 – 8.51)	1.95 (1.26 – 4.38)	77.81 (44.39 – 161.92)	91.73 (37.43 – 266.26)	65.08 (45.87 – 124.61)
----------------------------	-----------------------	-----------------------	-----------------------	-----------------------	-----------------------	-----------------------	---------------------------	---------------------------	---------------------------

---

*ASIR* age-standardized incidence rate, *ASMR* age-standardized mortality rate, *ASDR* age-standardized disability-adjusted life-year rate, *UI* uncertainty interval

**Table S5** EAPC of ASIR, ASMR, and ASDR for subarachnoid hemorrhage (SAH) in 21 regions from 1990 to 2021

Location	EAPC of ASIR (95% CI)			EAPC of ASMR (95% CI)			EAPC of ASDR (95% CI)		
	Both	Male	Female	Both	Male	Female	Both	Male	Female
Andean Latin America	-0.99 (-1.05 to -0.93)	-0.89 (-0.96 to -0.82)	-1.07 (-1.13 to -1.01)	-1.03 (-1.18 to -0.88)	-1.10 (-1.25 to -0.96)	-0.98 (-1.15 to -0.82)	-1.32 (-1.45 to -1.19)	-1.33 (-1.44 to -1.21)	-1.32 (-1.47 to -1.16)
Australasia	-0.80 (-0.85 to -0.76)	-0.60 (-0.65 to -0.54)	-0.92 (-0.96 to -0.87)	-1.96 (-2.06 to -1.85)	-1.47 (-1.63 to -1.31)	-2.24 (-2.34 to -2.15)	-2.16 (-2.24 to -2.08)	-1.91 (-2.04 to -1.79)	-2.32 (-2.40 to -2.25)
Caribbean	-0.43 (-0.50 to -0.37)	-0.34 (-0.40 to -0.27)	-0.50 (-0.56 to -0.43)	-0.75 (-0.87 to -0.64)	-0.76 (-0.91 to -0.61)	-0.75 (-0.84 to -0.65)	-0.67 (-0.80 to -0.53)	-0.72 (-0.89 to -0.55)	-0.63 (-0.74 to -0.51)
Central Asia	-0.05 (-0.09 to -0.02)	0.03 (-0.01 to 0.08)	-0.19 (-0.21 to -0.16)	0.54 (0.33 – 0.75)	0.55 (0.34 – 0.77)	0.41 (0.21 – 0.61)	-0.05 (-0.21 to 0.12)	0.15 (-0.04 to 0.33)	-0.34 (-0.50 to -0.18)
Central Europe	-1.14 (-1.23 to -1.04)	-0.95 (-1.03 to -0.87)	-1.30 (-1.41 to -1.19)	-1.65 (-1.91 to -1.38)	-1.43 (-1.65 to -1.22)	-1.84 (-2.14 to -1.54)	-2.00 (-2.23 to -1.76)	-1.79 (-1.99 to -1.59)	-2.19 (-2.45 to -1.92)
Central Latin America	-0.28 (-0.30 to -0.25)	-0.12 (-0.14 to -0.10)	-0.41 (-0.44 to -0.38)	0.40 (0.26 – 0.54)	0.76 (0.63 – 0.90)	0.11 (-0.04 to 0.26)	-0.02 (-0.10 to 0.06)	0.37 (0.29 to 0.45)	-0.33 (-0.42 to -0.25)
Central Sub-Saharan Africa	-0.25 (-0.29 to -0.22)	-0.20 (-0.24 to -0.17)	-0.26 (-0.31 to -0.22)	-0.48 (-0.56 to -0.41)	-0.37 (-0.47 to -0.26)	-0.50 (-0.58 to -0.42)	-0.57 (-0.63 to -0.51)	-0.47 (-0.55 to -0.39)	-0.69 (-0.76 to -0.62)
East Asia	-3.60 (-3.97 to -3.22)	-3.62 (-4.04 to -3.19)	-3.60 (-3.92 to -3.28)	-6.56 (-7.21 to -5.91)	-6.01 (-6.56 to -5.45)	-7.13 (-7.87 to -6.39)	-6.17 (-6.76 to -5.57)	-5.71 (-6.24 to -5.18)	-6.70 (-7.36 to -6.03)
Eastern Europe	-0.27 (-0.52 to -0.02)	-0.24 (-0.46 to -0.03)	-0.36 (-0.63 to -0.09)	-0.72 (-1.65 to 0.22)	-0.77 (-1.62 to 0.09)	-0.77 (-1.76 to 0.23)	-0.74 (-1.46 to -0.02)	-0.71 (-1.42 to -0.01)	-0.82 (-1.56 to -0.08)

Eastern Sub-Saharan Africa	-0.90 (-0.97 to -0.83)	-0.77 (-0.84 to -0.70)	-1.02 (-1.10 to -0.95)	-1.55 (-1.61 to -1.50)	-1.62 (-1.69 to -1.55)	-1.29 (-1.36 to -1.22)	-1.44 (-1.50 to -1.39)	-1.47 (-1.53 to -1.41)	-1.32 (-1.39 to -1.25)
High-income Asia Pacific	-0.73 (-0.80 to -0.66)	-0.54 (-0.60 to -0.48)	-0.77 (-0.86 to -0.69)	-2.90 (-3.00 to -2.80)	-2.44 (-2.55 to -2.32)	-3.21 (-3.31 to -3.11)	-2.54 (-2.60 to -2.47)	-2.25 (-2.33 to -2.18)	-2.75 (-2.83 to -2.68)
High-income North America	-0.55 (-0.72 to -0.37)	-0.17 (-0.34 to 0.01)	-0.77 (-0.94 to -0.60)	-0.58 (-0.73 to -0.43)	0.10 (-0.09 to 0.29)	-0.97 (-1.12 to -0.82)	-1.01 (-1.11 to -0.92)	-0.53 (-0.62 to -0.44)	-1.32 (-1.43 to -1.21)
North Africa and the Middle East	-1.54 (-1.63 to -1.44)	-1.59 (-1.69 to -1.48)	-1.49 (-1.59 to -1.39)	-2.61 (-2.75 to -2.48)	-3.08 (-3.22 to -2.95)	-2.11 (-2.25 to -1.97)	-2.90 (-3.01 to -2.79)	-3.22 (-3.34 to -3.09)	-2.56 (-2.66 to -2.46)
Oceania	-0.70 (-0.74 to -0.65)	-0.56 (-0.60 to -0.51)	-0.79 (-0.84 to -0.73)	-1.21 (-1.25 to -1.18)	-1.13 (-1.20 to -1.06)	-1.23 (-1.27 to -1.20)	-1.05 (-1.08 to -1.02)	-0.97 (-1.02 to -0.92)	-1.10 (-1.16 to -1.04)
South Asia	-1.12 (-1.23 to -1.02)	-1.00 (-1.10 to -0.91)	-1.22 (-1.35 to -1.10)	-1.38 (-1.43 to -1.33)	-1.50 (-1.56 to -1.45)	-1.10 (-1.19 to -1.01)	-1.35 (-1.39 to -1.30)	-1.45 (-1.50 to -1.39)	-1.13 (-1.22 to -1.05)
Southeast Asia	-0.89 (-0.96 to -0.82)	-0.81 (-0.87 to -0.75)	-0.98 (-1.06 to -0.90)	-1.46 (-1.54 to -1.37)	-1.42 (-1.49 to -1.36)	-1.52 (-1.63 to -1.41)	-1.39 (-1.46 to -1.32)	-1.29 (-1.35 to -1.22)	-1.53 (-1.61 to -1.45)
Southern Latin America	-1.52 (-1.64 to -1.40)	-1.44 (-1.57 to -1.32)	-1.56 (-1.68 to -1.44)	-2.68 (-2.90 to -2.46)	-2.79 (-3.09 to -2.48)	-2.57 (-2.74 to -2.40)	-2.85 (-3.02 to -2.67)	-3.03 (-3.27 to -2.78)	-2.68 (-2.82 to -2.55)
Southern Sub-Saharan Africa	-0.41 (-0.52 to -0.30)	-0.39 (-0.51 to -0.28)	-0.44 (-0.54 to -0.34)	0.67 (0.28 – 1.05)	0.22 (-0.16 to 0.61)	1.11 (0.68 – 1.54)	0.50 (0.16 – 0.84)	0.20 (-0.15 to 0.54)	0.79 (0.40 – 1.18)
Tropical Latin America	-1.36 (-1.51 to -1.22)	-1.25 (-1.37 to -1.14)	-1.45 (-1.62 to -1.28)	-1.06 (-1.26 to -0.85)	-1.02 (-1.18 to -0.87)	-1.09 (-1.32 to -0.85)	-1.64 (-1.82 to -1.47)	-1.69 (-1.82 to -1.57)	-1.62 (-1.83 to -1.42)
Western Europe	-0.90 (-0.95 to -0.85)	-0.76 (-0.79 to -0.72)	-0.99 (-1.05 to -0.92)	-1.51 (-1.71 to -1.31)	-0.97 (-1.20 to -0.75)	-1.80 (-1.99 to -1.60)	-1.96 (-2.11 to -1.81)	-1.71 (-1.86 to -1.55)	-2.12 (-2.27 to -1.97)

Western Sub-Saharan Africa	-0.81 (-0.89 to -0.73)	-0.84 (-0.93 to -0.76)	-0.74 (-0.81 to -0.67)	-1.33 (-1.43 to -1.22)	-1.43 (-1.55 to -1.30)	-1.08 (-1.16 to -1.00)	-1.17 (-1.27 to -1.07)	-1.18 (-1.29 to -1.06)	-1.01 (-1.09 to -0.93)
----------------------------	---------------------------	---------------------------	---------------------------	---------------------------	---------------------------	---------------------------	---------------------------	---------------------------	---------------------------

---

*ASIR* age-standardized incidence rate, *ASMR* age-standardized mortality rate, *ASDR* age-standardized disability-adjusted life-year rate, *EAPC* estimated annual percentage change, *CI* confidence interval

**Table S6** Incidence, deaths, and DALYs for subarachnoid hemorrhage (SAH) in 204 countries in 2021

Location	Incidence/1000 (95% UI)			Deaths/1000 (95% UI)			DALYs/1000 (95% UI)		
	Both	Male	Female	Both	Male	Female	Both	Male	Female
Afghanistan	1534.69 (1346.32 – 1740.13)	738.04 (646.36 – 848.88)	796.65 (692.76 – 901.91)	726.21 (382.74 – 1212.60)	398.67 (147.65 – 798.81)	327.54 (86.58 – 546.25)	30,687.15 (17,825.55 – 48,511.74)	16,726.01 (7414.32 – 30,588.86)	13,961.15 (4594.91 – 21,617.64)
Albania	241.98 (214.00 – 270.70)	118.13 (102.89 – 133.91)	123.84 (109.02 – 138.97)	100.75 (65.32 – 139.88)	43.34 (24.69 – 67.97)	57.41 (35.17 – 85.89)	2576.29 (1882.52 – 3418.90)	1165.76 (752.12 – 1730.49)	1410.53 (959.27 – 2042.66)
Algeria	2541.09 (2187.15 – 2873.71)	1219.34 (1065.49 – 1383.66)	1321.75 (1130.05 – 1527.35)	795.2 (511.96 – 1218.69)	351.25 (196.45 – 643.40)	443.95 (261.77 – 753.62)	26,647.75 (18,742.46 – 38,755.54)	11,457.38 (7112.93 – 19,498.49)	15,190.37 (9940.56 – 23,765.15)
American Samoa	5.46 (4.86 – 6.11)	2.60 (2.29 – 2.97)	2.85 (2.52 – 3.23)	2.68 (2.13 – 3.42)	1.17 (0.86 – 1.61)	1.51 (1.14 – 1.98)	100.16 (80.00 – 124.59)	50.21 (37.94 – 67.24)	49.95 (39.18 – 63.36)
Andorra	7.97 (6.90 – 9.27)	3.33 (2.80 – 3.99)	4.64 (4.01 – 5.32)	2.82 (1.91 – 3.82)	0.84 (0.48 – 1.22)	1.98 (1.26 – 2.81)	80.50 (59.00 – 106.41)	26.97 (18.12 – 36.78)	53.53 (37.68 – 72.52)
Angola	1209.00 (1026.82 – 1391.51)	638.85 (541.36 – 739.74)	570.15 (482.74 – 671.57)	360.18 (188.29 – 662.81)	198.22 (76.48 – 468.68)	161.96 (99.96 – 323.00)	15,347.95 (9101.51 – 26,373.12)	8572.31 (4057.64 – 18,167.82)	6775.63 (4646.16 – 12,111.82)
Antigua and Barbuda	10.59 (9.28 – 11.85)	4.56 (3.97 – 5.17)	6.04 (5.27 – 6.96)	4.13 (3.82 – 4.47)	1.92 (1.72 – 2.15)	2.21 (2.02 – 2.41)	127.99 (119.32 – 137.72)	58.04 (52.48 – 64.09)	69.95 (64.53 – 76.66)

Argentina	5583.39 (4971.78 – 6303.69)	2257.11 (2013.02 – 2567.39)	3326.29 (2941.57 – 3810.99)	2218.52 (2029.62 – 2373.98)	992.73 (904.02 – 1073.41)	1225.79 (1105.00 – 1337.87)	70,009.21 (64,857.55 – 74,938.90)	31,946.86 (29,332.83 – 34,772.48)	38,062.35 (35,051.50 – 41,502.46)
Armenia	225.86 (200.57 – 252.96)	115.31 (102.23 – 128.49)	110.55 (95.86 – 125.56)	97.76 (87.19 – 110.31)	51.58 (45.73 – 57.88)	46.18 (40.28 – 52.53)	2816.67 (2508.63 – 3187.89)	1608.29 (1433.74 – 1799.42)	1208.38 (1059.20 – 1384.55)
Australia	2226.4 (1969.18 – 2538.89)	896.86 (792.03 – 1020.74)	1329.54 (1164.55 – 1523.66)	1,080.42 (946.80 – 1,178.80)	465.68 (419.55 – 511.93)	614.74 (519.50 – 680.09)	26,840.85 (24,677.84 – 28,931.76)	11,667.59 (10,770.69 – 12,592.48)	15,173.25 (13,697.92 – 16,676.88)
Austria	1239.61 (1072.25 – 1429.03)	534.28 (450.36 – 626.70)	705.33 (601.43 – 809.97)	424.91 (370.90 – 467.94)	167.42 (149.16 – 184.12)	257.49 (214.74 – 290.00)	11,325.27 (10,132.50 – 12,465.83)	4692.03 (4221.14 – 5190.59)	6633.24 (5865.52 – 7393.10)
Azerbaijan	621.77 (525.01 – 725.82)	313.51 (261.83 – 367.61)	308.26 (260.38 – 361.68)	106.49 (69.91 – 151.97)	51.60 (28.42 – 84.08)	54.89 (30.27 – 89.57)	4441.45 (3319.27 – 5866.28)	2214.17 (1446.23 – 3263.91)	2227.28 (1580.99 – 3159.14)
Bahamas	37.39 (32.96 – 42.04)	15.69 (13.75 – 17.77)	21.71 (18.80 – 24.72)	13.91 (11.29 – 17.24)	6.41 (5.17 – 8.07)	7.51 (6.13 – 9.32)	508.89 (417.00 – 625.22)	237.12 (193.13 – 297.46)	271.77 (221.21 – 333.00)
Bahrain	61.62 (50.68 – 72.58)	37.65 (30.46 – 45.28)	23.97 (19.98 – 27.96)	14.60 (10.93 – 18.91)	8.19 (5.15 – 12.13)	6.41 (4.79 – 8.89)	621.90 (492.22 – 776.68)	368.41 (265.36 – 501.27)	253.5 (202.46 – 324.96)
Bangladesh	19,095.71 (16,867.10 – 21,923.94)	11,460.58 (10,055.90 – 13,152.99)	7635.13 (6619.94 – 8856.16)	10,874.09 (6356.78 – 18,041.40)	6455.33 (2757.30 – 13,618.49)	4418.76 (2852.19 – 7457.33)	368,375.40 (234,653.89 – 583,507.42)	228,644.86 (113,471.13 – 447,747.29)	139,730.53 (93,452.44 – 214,920.84)

Barbados	41.43 (37.17 – 47.17)	18.94 (16.81 – 21.65)	22.50 (19.74 – 26.11)	22.70 (18.17 – 28.06)	10.70 (8.40 – 13.50)	12.00 (9.52 – 14.85)	637.16 (505.37 – 786.19)	301.62 (237.57 – 382.77)	335.53 (266.25 – 421.53)
Belarus	948.23 (848.85 – 1062.92)	430.12 (379.75 – 491.20)	518.12 (461.43 – 588.71)	594.21 (483.06 – 706.86)	298.31 (240.66 – 362.74)	295.9 (242.46 – 347.37)	17,141.25 (14,053.93 – 20,345.71)	9644.88 (7766.08 – 11,681.48)	7496.36 (6192.45 – 8777.40)
Belgium	1027.04 (912.00 – 1175.85)	441.87 (388.83 – 502.42)	585.17 (515.18 – 675.66)	547.68 (476.41 – 595.53)	245.16 (222.49 – 267.45)	302.53 (250.01 – 341.68)	12,760.85 (11,780.47 – 13,743.24)	5806.30 (5400.21 – 6259.55)	6954.55 (6218.15 – 7682.58)
Belize	31.25 (27.67 – 35.01)	13.61 (11.98 – 15.27)	17.64 (15.40 – 20.03)	8.85 (7.72 – 10.04)	4.13 (3.52 – 4.79)	4.72 (4.13 – 5.35)	337.81 (298.01 – 380.55)	159.25 (136.56 – 183.49)	178.56 (157.76 – 202.68)
Benin	490.32 (418.39 – 564.59)	270.83 (230.12 – 310.82)	219.49 (185.52 – 255.04)	149.97 (69.63 – 349.43)	77.02 (22.57 – 276.13)	72.95 (42.53 – 159.00)	6294.81 (3449.82 – 13,226.78)	3409.75 (1363.27 – 10,381.75)	2885.06 (1885.61 – 5501.21)
Bermuda	7.96 (6.97 – 9.13)	3.73 (3.28 – 4.23)	4.23 (3.60 – 4.95)	2.91 (2.46 – 3.50)	1.79 (1.51 – 2.16)	1.12 (0.92 – 1.40)	80.13 (68.64 – 94.44)	47.20 (39.85 – 56.52)	32.93 (27.70 – 39.25)
Bhutan	52.68 (45.26 – 59.98)	28.21 (23.81 – 32.32)	24.47 (21.31 – 28.11)	22.72 (14.88 – 34.83)	11.56 (5.89 – 21.67)	11.17 (7.15 – 17.24)	765.87 (521.57 – 1149.23)	399.33 (222.01 – 714.35)	366.55 (243.59 – 547.94)
Bolivia (Plurinational State of Bolivia)	1485.15 (1316.35 – 1663.76)	602.13 (528.21 – 680.27)	883.02 (776.94 – 1005.11)	908.85 (645.45 – 1276.17)	323.48 (213.10 – 460.45)	585.37 (391.67 – 847.71)	31,155.19 (22,888.72 – 42,571.15)	12,114.64 (8469.69 – 16,879.53)	19,040.55 (13,242.16 – 27,117.94)

Bosnia and Herzegovina	387.15 (350.53 – 428.06)	170.42 (152.79 – 191.76)	216.73 (195.01 – 241.56)	189.92 (137.96 – 245.51)	81.51 (53.72 – 116.24)	108.41 (76.79 – 143.66)	5279.04 (3928.97 – 6756.72)	2385.51 (1639.57 – 3315.24)	2893.53 (2157.05 – 3694.58)
Botswana	109.51 (93.28 – 127.77)	54.27 (46.12 – 63.99)	55.24 (46.95 – 64.65)	19.89 (12.90 – 34.14)	10.61 (6.10 – 22.69)	9.27 (6.30 – 17.95)	848.54 (596.71 – 1352.76)	465.84 (288.38 – 942.09)	382.70 (285.78 – 648.23)
Brazil	25,289.74 (21,783.79 – 29,544.03)	9913.47 (8525.51 – 11,539.22)	15,376.27 (13,197.96 – 17,973.86)	13,700.99 (12,895.32 – 14,272.27)	5197.85 (4929.47 – 5474.60)	8503.14 (7848.01 – 8962.32)	449,297.39 (429,646.53 – 466,339.18)	173,468.00 (165,104.63 – 182,237.62)	275,829.40 (260,962.04 – 289,177.31)
Brunei Darussalam	67.29 (58.61 – 78.59)	29.46 (24.83 – 34.73)	37.83 (32.72 – 44.07)	26.11 (21.25 – 31.69)	11.47 (8.59 – 15.63)	14.64 (11.52 – 18.18)	989.43 (829.81 – 1186.82)	475.80 (366.38 – 634.94)	513.62 (419.75 – 626.85)
Bulgaria	900.42 (823.04 – 985.29)	424.60 (379.65 – 473.98)	475.83 (433.10 – 522.10)	663.10 (573.34 – 760.56)	308.64 (262.41 – 358.95)	354.46 (307.88 – 408.26)	16,938.38 (14,548.43 – 19,524.05)	8457.08 (7145.78 – 9956.06)	8481.30 (7293.11 – 9748.48)
Burkina Faso	797.22 (686.89 – 911.74)	426.53 (365.07 – 494.39)	370.69 (316.01 – 425.39)	233.70 (89.04 – 585.63)	154.15 (40.05 – 501.27)	79.55 (43.22 – 182.02)	10,137.66 (4992.22 – 21,931.44)	6573.35 (2472.70 – 18,119.68)	3564.31 (2338.34 – 6716.83)
Burundi	605.39 (519.10 – 699.64)	367.74 (312.62 – 430.59)	237.65 (202.37 – 275.96)	204.74 (49.21 – 724.39)	141.11 (20.35 – 645.76)	63.63 (25.93 – 201.84)	8501.31 (2814.36 – 26,543.67)	5721.83 (1284.41 – 23,229.58)	2779.47 (1395.60 – 7367.05)
Côte d'Ivoire	1007.65 (863.30 – 1152.43)	589.03 (502.64 – 677.97)	418.62 (352.38 – 484.32)	343.66 (167.20 – 736.84)	215.30 (79.10 – 631.36)	128.36 (79.60 – 259.47)	15,993.22 (9038.23 – 30,972.89)	10,269.55 (4,749.09 – 25,989.22)	5723.67 (3934.85 – 10,388.23)



Cabo Verde	27.25 (22.66 – 31.99)	14.12 (11.87 – 16.54)	13.12 (10.72 – 15.64)	7.89 (3.78 – 18.51)	4.38 (1.52 – 14.75)	3.52 (1.90 – 8.78)	321.98 (183.28 – 709.37)	189.85 (79.96 – 559.29)	132.13 (87.32 – 272.94)
Cambodia	1495.21 (1316.14 – 1692.35)	642.81 (558.54 – 732.18)	852.4 (745.30 – 980.75)	670.52 (475.42 – 1044.27)	265.93 (173.33 – 463.71)	404.59 (278.92 – 663.58)	22,819.02 (16,681.61 – 32,966.48)	9900.94 (6617.30 – 15,783.85)	12,918.08 (9404.47 – 18,509.05)
Cameroon	1151.84 (983.63 – 1335.44)	644.29 (554.35 – 753.86)	507.56 (426.56 – 585.11)	424.55 (190.87 – 908.65)	252.84 (81.50 – 718.56)	171.71 (97.50 – 362.22)	19,001.32 (9624.58 – 37,450.38)	11,631.00 (4733.27 – 28,972.28)	7370.32 (4677.30 – 14,064.42)
Canada	3883.29 (3430.04 – 4441.58)	1527.50 (1344.13 – 1781.08)	2355.79 (2049.18 – 2721.29)	1655.34 (1460.06 – 1800.31)	679.43 (611.19 – 743.55)	975.91 (843.82 – 1078.03)	44,084.87 (40,485.46 – 47,579.39)	18,448.62 (16,862.28 – 20,014.60)	25,636.25 (23,152.68 – 28,023.40)
Central African Republic	252.19 (214.88 – 296.86)	139.28 (118.43 – 164.99)	112.91 (95.48 – 134.23)	111.33 (40.86 – 250.56)	68.47 (16.77 – 197.88)	42.86 (17.88 – 103.79)	4610.71 (1,987.36 – 9,667.42)	2894.89 (921.30 – 7528.10)	1715.81 (816.38 – 3775.54)
Chad	642.34 (548.22 – 735.13)	366.69 (309.26 – 422.18)	275.65 (233.34 – 318.31)	250.43 (105.47 – 583.27)	152.09 (44.82 – 493.70)	98.34 (55.17 – 206.54)	11,576.82 (5842.51 – 24,324.68)	7199.74 (2840.87 – 19,688.17)	4377.08 (2646.51 – 8547.62)
Chile	2225.08 (1960.75 – 2514.83)	823.95 (704.14 – 940.47)	1401.13 (1230.65 – 1609.24)	948.87 (873.77 – 1023.39)	407.49 (374.01 – 445.52)	541.38 (486.52 – 592.99)	28,538.95 (26,750.13 – 30,664.66)	12,624.98 (11,585.62 – 13,669.74)	15,913.97 (14,700.59 – 17,290.18)
China	145,138.48 (125,425.42 – 169,016.38)	78,990.17 (67,566.71 – 93,431.54)	66,148.31 (57,391.10 – 76,476.82)	91,802.18 (66,671.88 – 116,215.44)	49,084.73 (29,036.95 – 69,317.92)	42,717.45 (29,206.73 – 57,848.12)	2,296,534.29 (1,727,441.71 – 2,847,370.05)	1,257,996.98 (796,778.55 – 1,713,591.99)	1,038,537.31 (752,194.25 – 1,367,867.96)

Colombia	7570.42 (6798.04 – 8534.63)	2963.21 (2613.97 – 3368.20)	4607.21 (4061.30 – 5229.22)	3353.40 (2803.39 – 3960.97)	1346.94 (1103.01 – 1620.52)	2006.46 (1678.32 – 2368.03)	100,436.71 (84,643.23 – 118,485.56)	42,007.44 (34,912.91 – 50,038.55)	58,429.27 (49,326.05 – 68,039.44)
Comoros	44.52 (38.29 – 52.36)	24.96 (21.42 – 29.27)	19.56 (16.51 – 23.33)	13.36 (5.37 – 31.44)	7.66 (1.79 – 25.28)	5.70 (2.91 – 13.47)	522.13 (253.76 – 1121.88)	301.41 (96.66 – 860.28)	220.72 (135.24 – 450.93)
Congo	243.97 (206.70 – 283.01)	130.45 (109.31 – 152.54)	113.52 (96.16 – 133.28)	79.72 (42.28 – 151.51)	39.06 (14.36 – 100.59)	40.66 (24.79 – 81.97)	3248.73 (1906.14 – 5801.05)	1642.77 (742.45 – 3799.42)	1605.96 (1032.74 – 3009.24)
Cook Islands	2.03 (1.79 – 2.29)	0.90 (0.78 – 1.03)	1.13 (0.99 – 1.30)	0.66 (0.43 – 0.91)	0.29 (0.17 – 0.42)	0.37 (0.22 – 0.57)	24.30 (18.41 – 31.25)	12.26 (8.38 – 16.61)	12.04 (8.74 – 16.79)
Costa Rica	541.04 (470.49 – 616.01)	223.81 (194.45 – 259.67)	317.24 (271.76 – 365.50)	199.87 (173.33 – 221.37)	91.18 (78.80 – 101.29)	108.69 (93.54 – 123.30)	6377.41 (5673.36 – 6991.35)	2940.34 (2597.87 – 3264.89)	3437.07 (3019.20 – 3827.41)
Croatia	391.58 (355.45 – 430.61)	166.98 (148.01 – 186.92)	224.61 (202.91 – 250.16)	299.23 (261.30 – 342.72)	125.39 (108.45 – 145.28)	173.85 (149.93 – 200.25)	6910.34 (6053.79 – 7851.17)	3152.29 (2752.72 – 3609.86)	3758.05 (3268.47 – 4316.02)
Cuba	1277.57 (1126.31 – 1483.76)	532.28 (462.68 – 614.61)	745.29 (647.08 – 885.30)	522.16 (447.07 – 593.85)	226.63 (191.61 – 265.65)	295.53 (251.79 – 340.17)	15,520.54 (13,536.87 – 17,518.75)	6823.75 (5845.03 – 7944.13)	8696.79 (7543.08 – 9988.83)
Cyprus	123.44 (107.89 – 141.82)	55.39 (47.74 – 63.99)	68.05 (59.28 – 78.82)	47.63 (37.64 – 60.37)	20.47 (15.17 – 27.35)	27.16 (19.72 – 35.68)	1257.64 (1044.79 – 1519.86)	577.12 (449.97 – 742.20)	680.52 (550.89 – 837.90)

Czechia	956.85 (857.03 – 1066.05)	442.83 (390.44 – 501.67)	514.02 (457.20 – 577.20)	468.27 (410.44 – 534.55)	200.42 (173.03 – 231.36)	267.85 (230.91 – 305.71)	12,536.82 (11,056.17 – 14,366.04)	5617.56 (4855.15 – 6403.30)	6919.26 (6096.78 – 7966.28)
Democratic People's Republic of Korea	3649.43 (3191.87 – 4137.08)	1760.99 (1506.72 – 2020.88)	1888.44 (1650.58 – 2138.23)	2432.33 (1456.97 – 4474.06)	1088.50 (568.55 – 2634.69)	1343.83 (828.80 – 2263.13)	70,875.16 (44,787.01 – 120,722.57)	34,729.55 (19,668.47 – 75,677.75)	36,145.61 (23,362.41 – 56,933.53)
Democratic Republic of the Congo	4234.42 (3629.78 – 4964.34)	2453.87 (2070.42 – 2882.92)	1780.55 (1508.62 – 2091.37)	1264.46 (431.66 – 4110.64)	741.74 (132.03 – 3424.99)	522.72 (250.35 – 1424.84)	50,353.05 (21,957.53 – 144,645.63)	30,300.82 (8499.10 – 117,111.30)	20,052.23 (11,458.62 – 46,588.35)
Denmark	654.66 (576.88 – 748.18)	277.89 (237.85 – 321.76)	376.77 (330.78 – 435.87)	326.15 (290.61 – 354.04)	135.13 (120.36 – 147.84)	191.02 (165.64 – 211.12)	7589.44 (6947.78 – 8132.83)	3287.72 (2951.11 – 3573.46)	4301.72 (3925.10 – 4713.80)
Djibouti	71.71 (60.61 – 84.62)	45.01 (38.18 – 53.18)	26.70 (22.07 – 32.07)	20.22 (7.92 – 45.13)	14.48 (4.43 – 39.44)	5.74 (2.92 – 13.24)	856.1 (390.85 – 1773.94)	613.07 (226.20 – 1530.53)	243.03 (144.23 – 489.18)
Dominica	6.85 (6.00 – 7.82)	3.31 (2.88 – 3.80)	3.54 (3.10 – 4.06)	3.59 (2.91 – 4.39)	1.87 (1.39 – 2.47)	1.72 (1.35 – 2.17)	110.06 (90.83 – 135.01)	58.91 (45.15 – 76.36)	51.15 (40.82 – 63.62)
Dominican Republic	1175.47 (1037.38 – 1336.76)	454.90 (398.32 – 516.53)	720.57 (630.60 – 834.72)	419.43 (309.60 – 548.32)	168.76 (115.28 – 243.86)	250.67 (176.49 – 344.26)	15,791.69 (12,272.54 – 19,934.23)	6558.81 (4590.79 – 9036.58)	9232.89 (6820.53 – 12,413.07)
Ecuador	2585.02 (2336.50 – 2906.17)	1127.11 (1010.51 – 1281.30)	1457.90 (1292.44 – 1665.69)	1256.57 (1001.49 – 1554.13)	559.27 (436.80 – 722.68)	697.30 (551.00 – 858.82)	40,189.93 (32,586.06 – 49,510.92)	18,842.19 (15,137.10 – 24,110.63)	21,347.74 (17,270.60 – 26,072.77)

Egypt	4577.52 (3929.51 – 5241.39)	2178.16 (1879.93 – 2477.29)	2399.36 (2046.95 – 2788.90)	1673.83 (1141.50 – 2457.01)	952.65 (608.99 – 1579.00)	721.18 (423.91 – 1229.95)	64,820.56 (47,313.50 – 93,503.97)	36,414.82 (24,837.36 – 57,734.99)	28,405.74 (18,717.26 – 44,515.53)
El Salvador	615.97 (548.02 – 687.01)	227.57 (202.25 – 252.40)	388.41 (343.54 – 442.15)	211.64 (162.80 – 272.37)	76.54 (51.19 – 100.42)	135.10 (97.68 – 177.91)	7379.09 (5845.32 – 9175.76)	2877.37 (1933.23 – 3723.98)	4501.72 (3432.06 – 5759.98)
Equatorial Guinea	48.70 (40.55 – 56.39)	27.03 (22.29 – 31.59)	21.67 (18.08 – 25.76)	9.39 (4.64 – 15.84)	4.65 (1.94 – 9.62)	4.74 (2.03 – 9.94)	439.98 (239.05 – 694.41)	231.42 (118.90 – 437.71)	208.56 (111.23 – 391.19)
Eritrea	358.22 (304.37 – 419.38)	197.39 (166.07 – 234.38)	160.83 (135.38 – 191.98)	122.80 (44.13 – 283.26)	78.10 (17.94 – 228.85)	44.70 (23.67 – 103.98)	5250.00 (2186.24 – 11,402.07)	3445.06 (1007.82 – 9258.03)	1804.95 (1059.48 – 3672.18)
Estonia	120.72 (107.53 – 135.56)	55.08 (48.35 – 62.12)	65.64 (57.67 – 74.45)	65.96 (57.23 – 74.03)	32.69 (28.47 – 37.41)	33.27 (27.40 – 37.84)	1547.44 (1348.79 – 1740.07)	872.16 (765.68 – 994.00)	675.28 (573.75 – 760.45)
Eswatini	41.82 (35.93 – 48.00)	21.10 (18.14 – 24.39)	20.72 (17.64 – 24.01)	13.79 (8.59 – 22.32)	7.23 (3.92 – 13.00)	6.56 (3.75 – 10.86)	555.25 (350.16 – 894.68)	309.95 (181.44 – 538.58)	245.30 (154.47 – 388.48)
Ethiopia	4,82.1 (3638.05 – 4945.19)	2615.17 (2216.80 – 3021.22)	1666.93 (1409.76 – 1947.82)	1025.25 (344.09 – 3099.83)	688.86 (140.10 – 2750.00)	336.39 (165.94 – 907.61)	42,930.72 (18,318.57 – 113,072.26)	27,930.69 (8410.40 – 97,918.73)	15,000.03 (8720.55 – 34,692.11)
Fiji	132.13 (119.02 – 146.39)	41.49 (36.42 – 46.79)	90.64 (81.27 – 101.48)	53.49 (40.36 – 70.99)	19.67 (14.44 – 27.12)	33.82 (24.27 – 46.55)	2153.70 (1687.54 – 2733.81)	908.12 (691.05 – 1198.08)	1245.58 (932.44 – 1654.83)

Finland	874.77 (771.60 – 993.05)	373.01 (325.63 – 431.42)	501.76 (440.82 – 574.62)	400.34 (348.64 – 435.53)	168.35 (150.87 – 181.76)	232.00 (195.88 – 258.41)	10,567.90 (9751.63 – 11,445.02)	4810.79 (4452.91 – 5169.72)	5757.11 (5190.55 – 6382.90)
France	6760.79 (6084.51 – 7534.56)	2947.32 (2608.71 – 3297.97)	3813.47 (3400.82 – 4323.20)	3012.92 (2631.61 – 3283.36)	1271.22 (1150.52 – 1374.03)	1741.70 (1456.29 – 1939.10)	72,173.24 (65,760.27 – 78,075.55)	33,330.30 (30,552.33 – 36,217.39)	38,842.94 (34,636.79 – 43,294.27)
Gabon	83.02 (70.44 – 96.40)	44.30 (37.44 – 52.09)	38.73 (32.41 – 46.01)	21.08 (12.11 – 36.50)	12.16 (5.68 – 25.35)	8.92 (4.64 – 16.55)	836.76 (524.55 – 1382.20)	489.43 (261.80 – 932.80)	347.33 (217.96 – 582.48)
Gambia	85.92 (73.49 – 99.39)	47.57 (40.90 – 55.25)	38.35 (32.26 – 44.39)	35.26 (15.22 – 87.20)	19.67 (5.58 – 71.27)	15.59 (8.40 – 34.12)	1520.21 (756.23 – 3556.87)	895.81 (331.45 – 2862.91)	624.40 (368.59 – 1223.12)
Georgia	831.28 (760.82 – 912.40)	405.80 (364.68 – 451.32)	425.48 (385.70 – 479.11)	522.71 (431.72 – 616.72)	245.80 (197.02 – 298.14)	276.90 (228.86 – 327.11)	12,933.66 (10,722.33 – 15,161.39)	7079.01 (5770.19 – 8603.93)	5854.66 (4875.63 – 6793.77)
Germany	8638.99 (7600.19 – 10,001.42)	3674.14 (3177.88 – 4263.59)	4964.85 (4297.00 – 5792.14)	4090.89 (3540.24 – 4459.91)	1729.36 (1549.33 – 1891.22)	2361.53 (1947.08 – 2631.34)	103,377.59 (94,795.23 – 111,589.09)	44,721.66 (41,165.68 – 48,268.40)	58,655.93 (52,880.17 – 64,151.90)
Ghana	1569.86 (1334.46 – 1,818.74)	856.61 (730.96 – 995.56)	713.25 (595.85 – 841.12)	625.10 (322.94 – 1243.40)	340.42 (123.63 – 928.25)	284.68 (173.32 – 553.44)	26,770.80 (14,853.99 – 50,608.87)	15,520.79 (6497.14 – 38,995.68)	11,250.02 (7459.27 – 20,388.40)
Greece	1234.24 (1093.06 – 1413.49)	544.25 (472.14 – 621.45)	689.99 (603.46 – 795.02)	702.33 (617.77 – 759.86)	325.06 (293.28 – 353.47)	377.27 (317.62 – 416.16)	16,241.38 (15,015.66 – 17,522.97)	7945.86 (7246.03 – 8565.63)	8295.52 (7518.93 – 9066.38)

Greenland	7.48 (6.70 – 8.41)	3.37 (2.97 – 3.86)	4.11 (3.69 – 4.64)	4.90 (3.68 – 6.12)	2.11 (1.15 – 2.83)	2.80 (2.20 – 3.54)	160.97 (124.87 – 195.15)	69.56 (41.47 – 92.20)	91.42 (74.44 – 115.18)
Grenada	11.42 (10.19 – 12.96)	4.85 (4.22 – 5.63)	6.57 (5.80 – 7.52)	5.28 (4.59 – 5.97)	2.41 (2.03 – 2.76)	2.86 (2.49 – 3.26)	171.70 (147.35 – 194.93)	81.05 (68.51 – 92.55)	90.65 (78.56 – 104.19)
Guam	18.54 (16.49 – 20.73)	8.63 (7.65 – 9.75)	9.91 (8.82 – 11.15)	5.80 (4.82 – 6.87)	2.81 (2.18 – 3.66)	2.99 (2.31 – 3.73)	250.82 (215.72 – 292.88)	133.79 (109.39 – 166.33)	117.03 (97.03 – 139.84)
Guatemala	1198.23 (1065.64 – 1345.01)	519.84 (459.76 – 587.43)	678.39 (596.66 – 770.22)	300.86 (256.65 – 347.89)	141.80 (117.06 – 165.84)	159.06 (133.59 – 184.89)	12,478.24 (10,724.55 – 14,233.55)	5929.18 (5018.87 – 6851.13)	6549.05 (5608.67 – 7536.45)
Guinea	554.97 (479.73 – 633.15)	316.83 (272.95 – 366.37)	238.14 (203.14 – 275.13)	202.33 (91.65 – 440.90)	109.97 (33.73 – 338.40)	92.36 (54.18 – 209.21)	9022.69 (4897.76 – 17,588.95)	5087.26 (2148.55 – 13,208.57)	3935.43 (2561.80 – 7567.36)
Guinea-Bissau	76.46 (64.55 – 88.27)	41.65 (35.08 – 48.36)	34.8 (29.54 – 40.26)	40.79 (17.07 – 89.93)	22.48 (5.99 – 71.23)	18.3 (10.04 – 39.00)	1822.08 (849.90 – 3821.58)	1047.38 (349.79 – 2986.93)	774.70 (453.99 – 1553.56)
Guyana	80.84 (72.78 – 90.40)	35.54 (31.87 – 39.70)	45.31 (40.47 – 51.75)	37.48 (28.77 – 47.93)	19.52 (14.71 – 25.05)	17.95 (13.56 – 23.00)	1402.46 (1080.68 – 1786.78)	743.14 (569.50 – 947.90)	659.32 (499.95 – 847.09)
Haiti	1464.4 (1290.88 – 1659.95)	606.96 (528.34 – 693.83)	857.44 (747.80 – 971.51)	1077.60 (568.22 – 1681.55)	421.31 (186.90 – 795.37)	656.29 (222.42 – 1068.50)	45,553.99 (24,479.19 – 66,863.52)	17,300.25 (8880.76 – 28,796.04)	28,253.74 (9637.76 – 43,560.81)

Honduras	920.07 (819.19 – 1035.64)	375.62 (331.27 – 421.14)	544.45 (478.93 – 617.50)	774.85 (542.42 – 1012.95)	277.43 (172.40 – 406.17)	497.42 (325.35 – 687.57)	25,507.01 (17,323.85 – 34,149.77)	9349.25 (5765.56 – 13,956.93)	16,157.76 (10,297.74 – 22,413.86)
Hungary	848.18 (766.51 – 942.09)	348.67 (310.53 – 389.31)	499.51 (452.58 – 559.87)	381.26 (324.13 – 437.16)	156.40 (134.32 – 180.06)	224.87 (190.50 – 259.44)	11,389.01 (9775.44 – 13,016.55)	4,924.69 (4269.08 – 5613.96)	6464.33 (5497.68 – 7438.95)
Iceland	34.39 (30.37 – 39.56)	16.46 (14.30 – 19.22)	17.92 (15.62 – 20.73)	12.29 (10.40 – 13.74)	5.00 (4.33 – 5.64)	7.29 (5.98 – 8.27)	316.20 (284.32 – 350.03)	143.08 (127.47 – 158.86)	173.12 (153.08 – 193.96)
India	101,503.37 (86,895.35 – 118,265.62)	53,959.99 (45,889.42 – 63,232.67)	47,543.38 (40,775.29 – 55,450.18)	48,284.62 (33,671.85 – 66,531.02)	26,849.20 (13,299.45 – 43,696.33)	21,435.43 (15,961.55 – 29,437.49)	1,657,353.60 (1,212,105.37 – 2,198,269.51)	931,950.01 (521,672.35 – 1,439,379.61)	725,403.59 (558,930.04 – 970,274.14)
Indonesia	29,374.98 (25,055.82 – 34,149.62)	14,009.73 (11,854.27 – 16,422.74)	15,365.25 (13,129.84 – 17,924.10)	14,949.13 (10,996.66 – 22,995.92)	6564.25 (3798.69 – 11,412.74)	8384.87 (5234.01 – 13,349.73)	542,472.01 (421,992.91 – 753,770.57)	254,540.77 (164,454.57 – 418,494.09)	287,931.24 (194,850.02 – 419,814.98)
Iran (Islamic Republic of)	3971.54 (3395.11 – 4544.82)	1890.21 (1612.05 – 2165.37)	2081.33 (1762.61 – 2406.35)	1005.82 (786.71 – 1212.57)	485.50 (339.03 – 646.35)	520.32 (399.25 – 634.58)	33,898.63 (28,616.20 – 40,648.70)	16,532.87 (12,610.84 – 21,517.99)	17,365.75 (14,300.88 – 21,461.09)
Iraq	1676.02 (1428.11 – 1905.89)	798.31 (674.88 – 915.16)	877.70 (746.02 – 1008.34)	581.50 (417.59 – 786.57)	291.61 (197.45 – 409.51)	289.89 (199.44 – 404.10)	23,351.88 (17,842.97 – 30,730.60)	11,636.24 (8387.46 – 15,552.30)	11,715.64 (8657.67 – 15,652.41)
Ireland	499.88 (442.87 – 575.51)	203.86 (178.11 – 234.00)	296.02 (260.27 – 343.55)	213.20 (185.30 – 234.49)	91.61 (81.98 – 101.91)	121.59 (100.45 – 137.19)	5338.20 (4881.03 – 5806.33)	2401.15 (2196.14 – 2638.16)	2937.05 (2590.24 – 3242.95)

Israel	605.78 (522.51 – 697.88)	281.19 (240.36 – 325.29)	324.58 (277.32 – 378.54)	168.17 (148.22 – 184.94)	96.00 (86.21 – 106.15)	72.17 (61.03 – 80.81)	4646.90 (4226.13 – 5067.46)	2547.40 (2314.46 – 2783.00)	2099.50 (1863.34 – 2340.86)
Italy	5151.36 (4585.79 – 5770.49)	2159.24 (1904.62 – 2436.40)	2992.13 (2670.02 – 3367.88)	2964.51 (2531.17 – 3219.10)	1248.90 (1130.76 – 1324.13)	1715.61 (1394.57 – 1904.91)	61,278.41 (55,770.61 – 66,042.38)	27,102.85 (25,354.46 – 28,881.16)	34,175.55 (30,242.41 – 37,297.47)
Jamaica	351.00 (314.58 – 394.28)	140.64 (124.21 – 160.80)	210.36 (186.13 – 239.69)	148.86 (115.90 – 189.64)	62.01 (46.38 – 80.97)	86.85 (67.68 – 110.18)	4600.41 (3582.35 – 5838.54)	1879.89 (1440.10 – 2471.13)	2720.52 (2104.19 – 3440.84)
Japan	37,011.29 (32,479.52 – 42,503.85)	13,565.76 (11,782.04 – 15,809.76)	23,445.52 (20,386.05 – 27,189.32)	14,559.96 (12,000.36 – 16,026.64)	5490.75 (5140.62 – 5729.09)	9069.21 (6869.84 – 10,354.10)	388,913.3 (344,185.46 – 426,023.17)	169,485.66 (157,138.01 – 182,011.17)	219,427.64 (187,697.19 – 244,982.01)
Jordan	490.88 (407.61 – 574.76)	264.36 (222.43 – 307.63)	226.51 (184.48 – 268.46)	38.12 (27.66 – 49.08)	19.93 (12.29 – 28.29)	18.19 (12.45 – 24.94)	2460.34 (1963.10 – 2999.05)	1300.16 (960.92 – 1682.93)	1160.18 (914.98 – 1476.87)
Kazakhstan	1852.81 (1645.98 – 2077.09)	978.39 (856.22 – 1123.83)	874.42 (777.12 – 980.84)	1057.07 (909.20 – 1217.86)	507.74 (425.19 – 599.75)	549.34 (466.72 – 639.69)	31,554.73 (26,965.96 – 36,229.48)	16,789.09 (14,071.40 – 19,714.56)	14,765.64 (12,627.65 – 17,158.74)
Kenya	2161.52 (1843.53 – 2498.53)	1252.51 (1064.79 – 1447.02)	909.01 (770.38 – 1062.26)	502.16 (223.46 – 1215.21)	300.35 (98.58 – 948.80)	201.80 (104.04 – 571.88)	20,912.59 (10,865.31 – 44,370.20)	12,653.06 (5148.50 – 34,733.40)	8259.53 (5043.20 – 20,456.05)
Kiribati	21.31 (18.68 – 24.12)	11.04 (9.16 – 12.89)	10.27 (9.05 – 11.65)	7.35 (5.24 – 10.68)	4.86 (3.07 – 8.17)	2.49 (1.75 – 3.41)	354.62 (256.81 – 491.14)	243.90 (164.72 – 378.04)	110.72 (81.89 – 144.73)



Kuwait	250.15 (200.09 – 302.14)	123.72 (100.60 – 148.14)	126.43 (98.77 – 155.27)	15.98 (13.22 – 19.34)	11.22 (9.04 – 14.02)	4.77 (4.03 – 5.57)	1126.21 (936.42 – 1330.90)	643.96 (530.30 – 767.65)	482.24 (389.59 – 595.75)
Kyrgyzstan	564.29 (502.58 – 629.38)	304.26 (269.23 – 343.90)	260.03 (231.15 – 292.06)	301.38 (251.17 – 358.07)	174.87 (141.98 – 210.04)	126.51 (105.59 – 152.73)	10,558.35 (8725.60 – 12,536.73)	6343.40 (5167.97 – 7602.76)	4214.95 (3497.51 – 5089.89)
Lao People's Democratic Republic	571.33 (498.31 – 650.21)	281.71 (244.58 – 324.19)	289.62 (251.96 – 331.04)	275.17 (194.80 – 404.90)	131.54 (73.70 – 228.15)	143.64 (86.45 – 226.69)	10,871.26 (8037.53 – 15,242.21)	5483.49 (3410.61 – 8952.14)	5387.77 (3506.13 – 7809.14)
Latvia	198.15 (176.41 – 222.37)	90.20 (79.68 – 101.35)	107.95 (94.78 – 124.00)	122.44 (107.70 – 137.72)	53.67 (45.96 – 62.07)	68.77 (60.24 – 77.88)	2961.82 (2614.68 – 3352.06)	1487.76 (1270.67 – 1735.41)	1474.06 (1296.35 – 1677.90)
Lebanon	326.77 (279.93 – 369.03)	143.82 (123.27 – 162.99)	182.95 (157.38 – 208.64)	130.53 (103.19 – 164.02)	69.38 (49.73 – 92.93)	61.15 (44.94 – 79.97)	3676.20 (3055.91 – 4408.26)	1895.23 (1426.25 – 2435.91)	1780.97 (1445.41 – 2222.84)
Lesotho	82.35 (71.38 – 93.56)	37.10 (31.59 – 42.54)	45.24 (38.80 – 52.29)	38.09 (22.20 – 64.35)	19.80 (10.03 – 36.72)	18.29 (9.99 – 32.16)	1365.16 (827.30 – 2258.12)	754.50 (397.45 – 1372.25)	610.66 (357.85 – 1012.46)
Liberia	207.21 (174.91 – 243.38)	120.64 (101.41 – 143.34)	86.57 (72.95 – 101.83)	77.89 (26.26 – 235.91)	43.61 (7.58 – 198.62)	34.28 (16.60 – 93.40)	3515.31 (1452.24 – 9517.07)	2029.56 (548.08 – 7866.03)	1485.75 (834.29 – 3566.29)
Libya	332.89 (281.20 – 386.40)	153.03 (128.03 – 179.39)	179.87 (152.46 – 210.62)	114.23 (65.96 – 177.86)	44.16 (24.02 – 83.48)	70.07 (33.86 – 111.84)	4863.90 (2938.65 – 7359.76)	1958.08 (1208.13 – 3321.29)	2905.83 (1543.79 – 4478.64)

Lithuania	267.97 (238.69 – 303.07)	116.58 (103.30 – 132.90)	151.39 (133.88 – 174.90)	169.92 (147.66 – 190.40)	74.57 (63.70 – 85.72)	95.35 (82.32 – 107.02)	4201.30 (3689.91 – 4696.50)	2087.12 (1790.77 – 2388.48)	2114.18 (1831.33 – 2385.72)
Luxembourg	47.14 (40.99 – 54.59)	21.87 (18.76 – 25.42)	25.27 (21.94 – 29.92)	17.54 (15.52 – 19.47)	7.91 (6.98 – 8.96)	9.64 (8.31 – 10.85)	443.27 (402.70 – 491.55)	208.32 (187.00 – 232.52)	234.95 (210.49 – 261.23)
Madagascar	1770.30 (1503.54 – 2078.11)	1050.35 (897.45 – 1242.21)	719.95 (600.16 – 845.96)	736.12 (252.70 – 2030.67)	460.42 (107.09 – 1713.50)	275.69 (135.96 – 670.67)	32,456.78 (13,116.97 – 81,902.68)	20,665.65 (6088.50 – 69,796.34)	11,791.13 (6653.10 – 27,023.09)
Malawi	783.74 (667.19 – 912.03)	460.00 (390.70 – 541.78)	323.74 (272.61 – 378.63)	297.67 (99.54 – 853.78)	183.01 (39.47 – 747.22)	114.66 (50.18 – 327.41)	12,328.54 (4,838.82 – 32,934.30)	7812.61 (2204.56 – 28,636.82)	4515.93 (2335.66 – 11,364.58)
Malaysia	2751.37 (2408.23 – 3100.60)	1282.72 (1119.56 – 1459.34)	1468.65 (1274.78 – 1674.70)	932.45 (717.27 – 1140.61)	382.03 (235.88 – 527.43)	550.42 (402.00 – 725.20)	32,528.88 (25,809.99 – 38,492.27)	14,641.60 (10,384.82 – 19,041.41)	17,887.28 (13,924. – 22,024.35)
Maldives	39.57 (33.31 – 46.27)	24.29 (20.27 – 29.05)	15.27 (12.96 – 17.59)	8.89 (6.83 – 11.31)	4.93 (3.47 – 7.10)	3.97 (3.02 – 5.17)	354.15 (279.54 – 455.92)	218.61 (165.59 – 311.84)	135.54 (107.83 – 171.83)
Mali	826.47 (707.59 – 943.21)	489.95 (415.74 – 561.99)	336.51 (282.31 – 389.47)	266.06 (126.08 – 573.70)	128.43 (41.11 – 415.76)	137.63 (78.34 – 273.52)	12,358.67 (7098.42 – 23,855.83)	6273.06 (2871.03 – 17,161.97)	6085.61 (3768.13 – 11,547.35)
Malta	40.43 (34.94 – 46.50)	18.03 (15.46 – 20.91)	22.41 (19.02 – 26.11)	10.46 (9.21 – 11.75)	4.55 (4.04 – 5.14)	5.92 (5.09 – 6.75)	320.79 (285.49 – 361.84)	141.81 (125.69 – 161.04)	178.97 (157.15 – 201.81)

Marshall Islands	9.04 (7.90 – 10.25)	4.53 (3.93 – 5.20)	4.52 (3.94 – 5.10)	4.68 (2.99 – 6.96)	2.63 (1.35 – 4.34)	2.06 (1.07 – 3.18)	208.39 (138.78 – 300.94)	121.93 (68.04 – 190.75)	86.46 (49.21 – 128.95)
Mauritania	164.94 (140.09 – 192.74)	89.68 (76.01 – 105.32)	75.26 (63.18 – 87.68)	52.79 (23.24 – 121.62)	25.47 (7.28 – 94.54)	27.32 (14.86 – 60.97)	2171.38 (1138.84 – 4635.35)	1112.57 (447.70 – 3544.95)	1058.81 (648.31 – 2122.60)
Mauritius	171.61 (151.72 – 195.38)	78.83 (69.52 – 90.23)	92.78 (81.50 – 107.16)	97.47 (89.77 – 103.96)	47.94 (43.98 – 51.57)	49.53 (44.71 – 53.51)	3138.94 (2870.25 – 3347.17)	1640.35 (1489.47 – 1774.47)	1498.59 (1361.01 – 1624.87)
Mexico	12,882.66 (11,193.66 – 14,846.74)	5411.15 (4705.19 – 6223.49)	7471.51 (6462.49 – 8680.30)	5113.92 (4541.28 – 5694.27)	2367.70 (1994.46 – 2781.54)	2746.22 (2328.33 – 3151.19)	172,718.14 (154,806.56 – 192,396.29)	84,028.15 (71,521.48 – 97,365.69)	88,689.99 (76,596.13 – 101,848.64)
Micronesia (Federated States of Micronesia)	16.62 (14.63 – 18.70)	8.05 (7.01 – 9.17)	8.57 (7.57 – 9.79)	8.84 (5.71 – 12.62)	4.76 (2.73 – 7.76)	4.08 (2.41 – 6.37)	367.48 (247.67 – 505.07)	215.71 (134.82 – 331.41)	151.77 (94.35 – 226.14)
Monaco	3.60 (3.13 – 4.20)	1.49 (1.27 – 1.78)	2.11 (1.82 – 2.46)	1.62 (1.17 – 2.18)	0.51 (0.32 – 0.71)	1.11 (0.74 – 1.56)	42.65 (32.27 – 55.42)	15.00 (10.51 – 19.76)	27.66 (19.73 – 37.87)
Mongolia	329.70 (289.50 – 373.98)	173.59 (149.02 – 201.99)	156.10 (136.91 – 176.75)	263.24 (192.17 – 341.42)	138.08 (87.09 – 203.)	125.16 (92.00 – 167.17)	8234.61 (6170.67 – 10,980.21)	4595.66 (2894.05 – 6740.20)	3638.95 (2736.06 – 4790.46)
Montenegro	39.85 (34.88 – 45.07)	18.32 (15.84 – 20.97)	21.53 (18.90 – 24.33)	19.10 (13.62 – 25.70)	6.69 (4.08 – 10.33)	12.41 (8.01 – 17.75)	530.98 (407.03 – 683.52)	203.55 (141.46 – 291.10)	327.43 (233.76 – 445.86)

Morocco	2445.18 (2129.40 – 2778.28)	1156.05 (1009.13 – 1308.95)	1289.13 (1114.17 – 1470.76)	1111.11 (651.02 – 1761.57)	455.58 (221.94 – 905.80)	655.53 (286.04 – 1056.42)	35,213.52 (21,441.38 – 53,544.01)	13,840.03 (7468.13 – 25,791.33)	21,373.49 (10,262.43 – 33,851.62)
Mozambique	1445.65 (1242.59 – 1674.33)	857.42 (730.24 – 994.14)	588.23 (500.39 – 693.08)	694.00 (222.66 – 1992.21)	491.39 (121.50 – 1781.65)	202.61 (89.30 – 547.92)	27,379.83 (10,081.10 – 74,493.15)	19,822.65 (5813.91 – 67,281.51)	7557.18 (3823.91 – 18,009.91)
Myanmar	4975.62 (4419.14 – 5617.97)	2495.96 (2183.02 – 2855.89)	2479.66 (2187.72 – 2831.76)	2854.08 (2017.94 – 4436.34)	1496.80 (959.53 – 2484.40)	1357.28 (940.69 – 2180.22)	103,279.71 (77,326.03 – 142,870.59)	57,606.64 (38,816. – 87,396.20)	45,673.07 (33,576.65 – 64,893.04)
Namibia	101.37 (87.23 – 117.42)	50.38 (42.98 – 57.72)	50.99 (43.44 – 59.44)	27.05 (17.46 – 43.96)	14.82 (8.89 – 27.52)	12.23 (7.67 – 22.55)	1037.20 (708.86 – 1628.37)	590.37 (363.43 – 1021.63)	446.84 (304.47 – 776.30)
Nauru	1.46 (1.29 – 1.62)	0.70 (0.61 – 0.80)	0.76 (0.67 – 0.85)	0.89 (0.63 – 1.21)	0.39 (0.23 – 0.58)	0.50 (0.32 – 0.70)	42.04 (30.98 – 55.77)	20.09 (12.67 – 28.64)	21.95 (15.26 – 30.11)
Nepal	2283.78 (1968.77 – 2635.52)	1077.61 (923.10 – 1252.45)	1206.17 (1024.47 – 1410.46)	1068.19 (630.31 – 1674.85)	567.53 (247.50 – 1153.04)	500.66 (304.78 – 904.24)	36,133.93 (22,914.28 – 54,335.61)	19,198.76 (9628.18 – 37,069.74)	16,935.17 (11,192.16 – 27,130.54)
Netherlands	1693.99 (1495.57 – 1948.73)	686.48 (596.92 – 793.87)	1007.51 (880.72 – 1174.56)	792.40 (697.82 – 860.64)	328.22 (296.35 – 360.78)	464.18 (398.21 – 514.37)	19,116.60 (17,523.75 – 20,504.29)	8133.43 (7448.74 – 8846.33)	10,983.17 (9938.32 – 12,008.67)
New Zealand	404.06 (355.83 – 460.19)	160.36 (139.26 – 184.34)	243.70 (215.06 – 276.07)	240.43 (214.90 – 261.71)	97.96 (90.19 – 106.07)	142.47 (123.46 – 157.21)	6421.40 (5923.81 – 6890.71)	2731.84 (2537.35 – 2927.76)	3689.56 (3337.63 – 4016.11)

Nicaragua	573.03 (498.02 – 651.34)	226.25 (195.32 – 259.16)	346.78 (299.74 – 396.46)	142.75 (111.83 – 174.44)	55.74 (38.48 – 72.99)	87.01 (64.35 – 111.29)	5484.41 (4476.19 – 6642.19)	2233.02 (1667.26 – 2864.32)	3251.38 (2541.45 – 4051.41)
Niger	916.56 (786.20 – 1048.63)	509.46 (431.42 – 587.58)	407.10 (347.61 – 470.10)	272.18 (106.09 – 665.75)	154.48 (33.22 – 510.29)	117.70 (63.30 – 297.43)	11,983.47 (6065.72 – 25,235.97)	6886.83 (2387.41 – 19,330.77)	5096.64 (3125.07 – 10,703.81)
Nigeria	7451.63 (6273.52 – 8603.02)	3852.81 (3256.98 – 4452.12)	3598.82 (3017.29 – 4164.76)	1651.78 (810.75 – 3669.01)	959.88 (327.57 – 3043.67)	691.91 (403.54 – 1433.00)	77,265.21 (47,024.06 – 148,445.10)	46,001.92 (22,439.88 – 120,010.29)	31,263.29 (21,553.93 – 53,948.42)
Niue	0.25 (0.22 – 0.28)	0.10 (0.09 – 0.12)	0.14 (0.13 – 0.16)	0.14 (0.11 – 0.18)	0.06 (0.04 – 0.08)	0.08 (0.06 – 0.11)	5.29 (4.33 – 6.62)	2.50 (1.90 – 3.38)	2.79 (2.17 – 3.51)
North Macedonia	344.85 (312.59 – 379.36)	147.29 (132.77 – 164.12)	197.56 (178.83 – 220.55)	225.00 (170.92 – 285.92)	80.55 (56.29 – 110.45)	144.44 (102.72 – 191.41)	6415.29 (5011.07 – 8044.85)	2437.59 (1749.06 – 3235.09)	3977.7 (2897.49 – 5132.06)
Northern Mariana Islands	6.57 (5.80 – 7.46)	3.65 (3.16 – 4.24)	2.92 (2.58 – 3.32)	3.15 (2.49 – 4.02)	1.51 (1.11 – 2.09)	1.64 (1.28 – 2.14)	115.85 (92.74 – 144.80)	62.97 (48.16 – 84.60)	52.89 (41.84 – 65.69)
Norway	547.74 (477.16 – 629.35)	241.57 (209.96 – 279.52)	306.17 (267.43 – 352.01)	229.64 (201.32 – 247.79)	99.77 (91.02 – 106.31)	129.87 (110.89 – 142.62)	5553.51 (5076.10 – 6019.25)	2624.70 (2421.31 – 2826.88)	2928.82 (2633.33 – 3203.34)
Oman	322.15 (277.46 – 363.75)	173.87 (148.18 – 197.16)	148.28 (129.75 – 168.79)	31.15 (20.85 – 42.06)	18.02 (11.35 – 28.21)	13.13 (8.30 – 18.38)	1662.46 (1306.76 – 2106.09)	967.86 (715.12 – 1374.94)	694.61 (537.09 – 886.13)

Pakistan	17,598.22 (15,071.32 – 20,382.69)	9001.18 (7665.90 – 10,392.15)	8597.04 (7313.98 – 9992.53)	7368.31 (4886.94 – 11,101.50)	3766.67 (1953.94 – 7013.72)	3601.64 (2119.33 – 5648.52)	300,149.86 (213,300.67 – 421,458.55)	154,761.87 (92,755.66 – 268,978.81)	145,387.99 (92,024.37 – 213,639.49)
Palau	3.08 (2.71 – 3.55)	1.57 (1.36 – 1.81)	1.51 (1.33 – 1.74)	1.28 (0.96 – 1.64)	0.72 (0.48 – 1.00)	0.56 (0.42 – 0.74)	52.71 (40.61 – 65.42)	32.85 (23.37 – 43.08)	19.86 (15.49 – 24.89)
Palestine	207.70 (174.47 – 238.66)	98.23 (81.94 – 113.36)	109.47 (91.63 – 126.55)	23.57 (18.25 – 28.70)	11.46 (7.81 – 15.24)	12.10 (9.22 – 15.40)	1210.67 (1015.31 – 1438.06)	588.46 (458.23 – 746.84)	622.21 (511.88 – 763.45)
Panama	521.86 (462.04 – 588.07)	223.98 (196.17 – 255.54)	297.89 (259.56 – 338.14)	221.44 (173.53 – 265.51)	106.68 (81.69 – 130.65)	114.76 (92.07 – 136.83)	6784.43 (5454.03 – 8048.62)	3244.60 (2526.02 – 3922.13)	3539.83 (2923.28 – 4175.78)
Papua New Guinea	805.64 (705.51 – 903.20)	443.26 (386.17 – 505.75)	362.39 (314.09 – 407.29)	504.94 (340.43 – 731.71)	245.37 (134.47 – 441.36)	259.57 (161.63 – 377.57)	22,851.5 (16,572.05 – 30,613.99)	11,541.92 (7017.34 – 18,635.19)	11,309.58 (7581.23 – 15,717.86)
Paraguay	711.66 (632.87 – 793.84)	306.28 (269.62 – 348.31)	405.38 (359.63 – 460.37)	333.54 (249.61 – 435.58)	128.71 (87.07 – 183.34)	204.83 (145.17 – 274.67)	11,462.69 (8839.32 – 14,748.88)	4602.15 (3202.31 – 6384.99)	6860.55 (5093.49 – 9124.79)
Peru	3772.06 (3341.19 – 4235.87)	1719.17 (1517.17 – 1931.93)	2052.89 (1801.89 – 2346.99)	1476.93 (1061.29 – 1977.84)	631.66 (411.98 – 870.50)	845.27 (576.56 – 1151.15)	55,188.15 (40,896.99 – 70,949.88)	25,387.33 (17,470.04 – 33,956.76)	29,800.82 (21,522.72 – 39,382.91)
Philippines	9471.19 (8154.81 – 10,901.26)	4542.52 (3869.07 – 5256.30)	4928.66 (4244.72 – 5691.49)	3720.96 (3035.96 – 4446.95)	1768.90 (1240.10 – 2345.75)	1952.06 (1498.73 – 2439.43)	150,709.5 (120,818.33 – 177,279.40)	76,018.32 (53,462.09 – 96,147.03)	74,691.18 (59,008.75 – 91,727.42)

Poland	3318.46 (2910.54 – 3855.53)	1594.78 (1387.98 – 1845.70)	1723.68 (1509.01 – 1995.52)	1678.47 (1525.17 – 1830.65)	796.07 (707.78 – 880.91)	882.40 (769.66 – 980.63)	51,621.50 (47,153.90 – 56,396.05)	26,659.8 (23,825.74 – 29,431.65)	24,961.69 (22,249.87 – 27,769.39)
Portugal	1092.22 (944.36 – 1235.12)	480.14 (417.88 – 548.56)	612.08 (509.67 – 697.21)	782.12 (681.47 – 852.09)	328.85 (298.02 – 357.27)	453.28 (376.05 – 504.75)	16,751.03 (15,399.43 – 18,034.68)	7447.06 (6834.82 – 8027.22)	9303.98 (8311.73 – 10,127.79)
Puerto Rico	368.76 (321.36 – 421.27)	140.66 (122.54 – 162.45)	228.10 (197.11 – 266.12)	132.08 (109.08 – 153.80)	53.87 (43.97 – 64.16)	78.21 (64.13 – 91.50)	3580.39 (3025.33 – 4154.94)	1491.17 (1230.16 – 1771.55)	2089.22 (1778.09 – 2431.81)
Qatar	187.75 (151.72 – 227.41)	120.21 (94.48 – 147.01)	67.54 (55.62 – 80.27)	29.36 (20.26 – 42.01)	23.47 (15.45 – 35.29)	5.89 (4.09 – 7.99)	1506.07 (1126.67 – 1988.79)	1174.45 (844.62 – 1641.80)	331.62 (256.73 – 412.13)
Republic of Korea	8825.64 (7695.53 – 10,359.89)	3374.53 (2847.80 – 4023.55)	5451.11 (4686.08 – 6403.42)	3044.19 (2481.61 – 3586.88)	1146.77 (835.48 – 1436.48)	1897.43 (1454.77 – 2351.03)	90,558.76 (78,706.31 – 104,699.58)	39,885.12 (31,784.15 – 48,558.87)	50,673.64 (42,246.13 – 60,083.44)
Republic of Moldova	272.68 (237.22 – 308.68)	140.72 (122.02 – 161.45)	131.97 (113.91 – 152.48)	120.75 (108.64 – 135.55)	66.67 (57.73 – 77.24)	54.08 (47.51 – 61.67)	3618.55 (3235.68 – 4074.43)	2091.80 (1813.17 – 2397.75)	1526.75 (1357.87 – 1710.24)
Romania	3152.63 (2901.62 – 3424.40)	1436.84 (1296.00 – 1580.76)	1715.79 (1568.14 – 1884.19)	1874.89 (1627.43 – 2109.37)	851.55 (720.91 – 990.78)	1023.34 (875.91 – 1163.69)	45,287.46 (38,768.24 – 51,071.02)	22,571.05 (19,009.20 – 26,219.91)	22,716.41 (19,747.74 – 25,509.23)
Russian Federation	20,253.16 (17,894.64 – 23,245.53)	9720.20 (8468.33 – 11,255.42)	10,532.96 (9,271.69 – 12,085.71)	13,480.56 (12,416.88 – 14,527.99)	5968.02 (5336.43 – 6572.80)	7512.54 (6699.71 – 8248.70)	370,212.45 (343,245.15 – 400,092.75)	189,299.50 (169,762.43 – 208,066.50)	180,912.95 (162,531.85 – 199,108.07)

Rwanda	639.91 (543.50 – 738.03)	348.43 (294.66 – 405.00)	291.48 (247.36 – 337.88)	184.12 (65.72 – 478.93)	115.60 (28.57 – 393.85)	68.52 (30.36 – 172.32)	7397.00 (3223.68 – 18,048.47)	4642.17 (1480.96 – 14,595.15)	2754.84 (1507.35 – 6107.47)
Saint Kitts and Nevis	6.86 (6.04 – 7.80)	3.07 (2.68 – 3.51)	3.79 (3.32 – 4.33)	2.90 (2.39 – 3.44)	1.37 (1.13 – 1.63)	1.53 (1.25 – 1.83)	95.42 (79.50 – 114.09)	47.44 (39.42 – 57.17)	47.97 (39.64 – 57.71)
Saint Lucia	21.00 (18.61 – 23.86)	8.50 (7.43 – 9.87)	12.50 (10.96 – 14.25)	8.66 (7.04 – 10.37)	3.47 (2.77 – 4.18)	5.19 (4.26 – 6.22)	273.48 (225.69 – 328.04)	113.11 (91.80 – 134.55)	160.38 (133.51 – 191.98)
Saint Vincent and the Grenadines	10.76 (9.60 – 12.17)	4.74 (4.19 – 5.42)	6.02 (5.33 – 6.86)	4.38 (3.83 – 4.97)	2.07 (1.78 – 2.36)	2.31 (1.98 – 2.66)	147.58 (129.32 – 167.83)	67.11 (58.44 – 76.12)	80.47 (69.56 – 93.10)
Samoa	26.20 (23.46 – 29.56)	11.93 (10.48 – 13.55)	14.27 (12.68 – 16.20)	11.70 (8.22 – 16.58)	5.18 (3.07 – 8.77)	6.53 (4.54 – 9.10)	460.49 (332.31 – 625.23)	233.56 (146.26 – 368.68)	226.93 (164.78 – 306.29)
San Marino	2.87 (2.46 – 3.40)	1.30 (1.11 – 1.52)	1.58 (1.33 – 1.88)	0.52 (0.32 – 0.75)	0.22 (0.12 – 0.34)	0.30 (0.18 – 0.46)	17.05 (12.58 – 22.75)	7.39 (5.30 – 10.30)	9.66 (7.06 – 13.16)
Sao Tome and Principe	10.08 (8.57 – 11.82)	5.44 (4.61 – 6.54)	4.63 (3.88 – 5.42)	3.24 (1.37 – 8.15)	1.61 (0.35 – 6.57)	1.62 (0.95 – 3.69)	142.47 (68.18 – 343.78)	76.86 (23.75 – 278.99)	65.61 (40.74 – 131.78)
Saudi Arabia	1604.26 (1316.61 – 1891.46)	832.54 (664.90 – 1011.11)	771.72 (641.46 – 901.70)	336.04 (214.79 – 465.54)	165.60 (73.61 – 253.54)	170.44 (107.68 – 254.47)	16,539.95 (11,317.84 – 22,019.72)	8193.95 (4264.49 – 11,971.09)	8346.00 (5695.61 – 11,678.85)



Senegal	595.54 (506.38 – 691.25)	328.51 (278.31 – 380.65)	267.02 (223.37 – 312.68)	237.52 (108.55 – 544.97)	128.53 (35.16 – 432.16)	108.99 (64.03 – 249.26)	9847.76 (5069.51 – 21,004.63)	5584.19 (2062.34 – 16,699.14)	4263.57 (2739.08 – 8460.16)
Serbia	1373.21 (1258.09 – 1495.38)	543.76 (489.93 – 597.45)	829.45 (761.10 – 910.64)	757.68 (600.16 – 953.56)	275.47 (193.43 – 372.65)	482.22 (366.31 – 628.55)	19,696.47 (15,842.08 – 23,923.38)	7609.17 (5660.33 – 9916.25)	12,087.3 (9574.65 – 15,463.68)
Seychelles	8.36 (7.23 – 9.60)	4.11 (3.53 – 4.80)	4.25 (3.67 – 4.96)	2.25 (1.50 – 3.27)	1.04 (0.38 – 2.10)	1.21 (0.67 – 1.89)	89.20 (66.43 – 116.62)	44.81 (22.27 – 76.28)	44.39 (30.34 – 61.81)
Sierra Leone	351.57 (299.28 – 399.69)	197.69 (169.88 – 226.91)	153.87 (128.90 – 178.54)	136.51 (58.95 – 360.71)	72.35 (18.22 – 284.44)	64.16 (33.60 – 154.49)	6315.55 (3170.72 – 14,617.01)	3475.46 (1287.35 – 11,348.81)	2840.09 (1645.41 – 5977.10)
Singapore	713.55 (597.65 – 859.53)	317.44 (259.31 – 388.50)	396.11 (329.06 – 483.72)	111.52 (100.10 – 121.40)	44.35 (40.01 – 48.59)	67.17 (58.43 – 74.44)	4757.52 (4160.94 – 5325.43)	2089.94 (1829.91 – 2354.98)	2667.58 (2314.84 – 3034.42)
Slovakia	409.31 (361.00 – 459.32)	187.51 (162.98 – 211.72)	221.8 (195.31 – 251.68)	189.52 (147.78 – 234.63)	78.21 (55.03 – 101.19)	111.31 (81.18 – 145.65)	5837.04 (4790.73 – 7064.08)	2589.81 (1938.82 – 3294.32)	3247.23 (2557.23 – 4111.65)
Slovenia	162.54 (142.95 – 186.10)	71.49 (61.79 – 81.92)	91.05 (79.94 – 104.50)	63.00 (52.89 – 71.93)	25.21 (21.56 – 29.16)	37.79 (30.77 – 44.03)	1582.88 (1353.35 – 1791.26)	703.5 (593.94 – 805.58)	879.38 (742.80 – 1010.02)
Solomon Islands	112.77 (99.91 – 127.72)	51.51 (45.12 – 59.74)	61.26 (53.91 – 69.09)	40.77 (25.84 – 59.32)	21.58 (11.65 – 35.21)	19.19 (11.67 – 30.20)	1647.28 (1130.89 – 2290.45)	931.13 (562.73 – 1409.25)	716.15 (476.09 – 1026.80)

Somalia	1001.64 (849.77 – 1170.70)	593.92 (498.30 – 695.95)	407.71 (342.92 – 486.08)	330.63 (59.38 – 1095.32)	222.07 (17.23 – 933.67)	108.56 (30.76 – 470.07)	14,347.46 (3648.98 – 43,037.79)	9787.95 (1474.81 – 37,194.85)	4559.50 (1750.69 – 16,702.65)
South Africa	2390.06 (2039.24 – 2797.73)	1102.25 (938.98 – 1277.95)	1287.81 (1090.70 – 1528.03)	677.05 (553.16 – 784.29)	301.61 (198.90 – 392.16)	375.44 (295.42 – 444.08)	25,801.10 (21,831.83 – 29,660.51)	12,139.52 (8829.35 – 15,307.73)	13,661.58 (11,164.11 – 16,088.19)
South Sudan	399.91 (339.72 – 461.15)	236.77 (202.83 – 272.57)	163.14 (136.20 – 193.29)	137.86 (56.11 – 316.88)	91.4 (26.04 – 264.56)	46.46 (24.51 – 106.46)	5871.41 (2869.72 – 12,151.43)	3798.14 (1432.15 – 9478.12)	2073.27 (1235.00 – 4176.28)
Spain	4623.60 (4083.83 – 5223.32)	1991.00 (1741.61 – 2259.31)	2632.59 (2320.48 – 2997.14)	2474.26 (2122.66 – 2720.22)	1140.3 (1025.38 – 1245.45)	1333.95 (1081.96 – 1508.69)	53,156.45 (48,538.07 – 57,519.32)	24,860.37 (22,852.85 – 26,836.15)	28,296.08 (24,941.82 – 31,144.73)
Sri Lanka	2615.54 (2304.16 – 2954.90)	1179.22 (1037.64 – 1337.26)	1436.32 (1253.23 – 1638.97)	495.72 (330.61 – 684.68)	229.96 (137.35 – 342.11)	265.77 (171.91 – 389.69)	17,825.05 (13,270.39 – 22,811.94)	8464.03 (5749.78 – 11,967.60)	9361.03 (7005.49 – 12,348.52)
Sudan	1851.3 (1607.52 – 2098.60)	938.68 (818.83 – 1068.29)	912.62 (777.22 – 1045.95)	771.99 (386.66 – 1350.76)	371.13 (147.51 – 819.32)	400.86 (154.57 – 728.82)	32,378.94 (17,157.46 – 53,172.79)	15,044.62 (7145.74 – 29,209.22)	17,334.32 (7658.97 – 29,892.03)
Suriname	64.21 (56.99 – 72.81)	28.19 (24.94 – 31.92)	36.02 (31.65 – 41.49)	28.17 (21.08 – 36.66)	13.19 (9.27 – 18.61)	14.98 (11.15 – 19.52)	992.69 (783.20 – 1248.41)	467.73 (344.87 – 648.16)	524.96 (408.20 – 658.61)
Sweden	1038.10 (894.94 – 1202.39)	480.49 (411.84 – 559.25)	557.61 (478.59 – 649.23)	411.84 (352.30 – 466.38)	156.43 (131.59 – 179.55)	255.41 (209.72 – 294.47)	9604.48 (8563.56 – 10,707.74)	4026.13 (3468.20 – 4608.31)	5578.35 (4854.45 – 6304.65)

Switzerland	765.47 (666.81 – 891.10)	323.96 (277.87 – 377.43)	441.51 (383.37 – 515.11)	332.46 (279.45 – 370.91)	140.1 (125.02 – 154.51)	192.36 (154.83 – 219.42)	7361.69 (6596.10 – 8087.88)	3307.48 (3026.20 – 3616.11)	4054.21 (3534.62 – 4506.76)
Syrian Arab Republic	879.73 (767.05 – 986.19)	446.22 (392.99 – 506.01)	433.51 (373.01 – 493.71)	279.22 (185.27 – 400.02)	147.99 (88.77 – 235.90)	131.23 (85.48 – 190.87)	10,445.98 (7545.48 – 14,292.22)	5314.39 (3494.99 – 7925.51)	5131.59 (3699.41 – 7067.51)
Taiwan (Province of China)	3028.13 (2678.85 – 3453.44)	1387.72 (1223.11 – 1580.99)	1640.41 (1422. – 1924.11)	945.36 (846.02 – 1022.61)	466.42 (421.84 – 506.57)	478.94 (412.08 – 529.35)	29,545.28 (26,678.39 – 32,187.60)	14,671.57 (13,294.60 – 16,098.76)	14,873.71 (13,102.69 – 16,560.59)
Tajikistan	761.02 (667.80 – 854.18)	418.11 (364.44 – 479.95)	342.91 (301.11 – 390.98)	212.32 (150.04 – 287.77)	105.63 (60.26 – 164.51)	106.69 (72.80 – 150.86)	8099.04 (5901.39 – 10,920.35)	4129.71 (2485.66 – 6547.90)	3969.34 (2840.38 – 5424.45)
Thailand	12,269.69 (10,909.05 – 14,011.31)	6298.93 (5568.43 – 7208.36)	5970.76 (5255.81 – 6927.66)	8543.31 (6551.23 – 10,927.66)	4517.17 (3212.70 – 6106.95)	4026.14 (2888.98 – 5298.93)	233,062.81 (183,333.81 – 302,013.56)	136,342.07 (101,956.59 – 184,277.50)	96,720.74 (75,135.19 – 123,182.82)
Timor-Leste	92.56 (80.63 – 104.85)	45.55 (39.39 – 52.15)	47.01 (41.10 – 53.43)	53.86 (30.59 – 95.44)	25.59 (12.68 – 58.94)	28.27 (15.55 – 49.33)	1924.13 (1235.21 – 3120.90)	980.87 (567.20 – 1937.43)	943.26 (557.12 – 1502.53)
Togo	334.96 (288.49 – 387.04)	184.4 (158.34 – 214.46)	150.56 (127.67 – 174.97)	140.56 (57.97 – 361.35)	78.04 (19.05 – 286.37)	62.52 (33.61 – 156.76)	5987.71 (2824.42 – 13,839.38)	3476.41 (1128.42 – 11,140.56)	2511.3 (1486.44 – 5449.89)
Tokelau	0.19 (0.17 – 0.21)	0.08 (0.07 – 0.09)	0.11 (0.10 – 0.13)	0.11 (0.08 – 0.16)	0.05 (0.03 – 0.08)	0.07 (0.05 – 0.09)	4.36 (3.40 – 6.03)	1.94 (1.27 – 3.28)	2.42 (1.73 – 3.05)

Tonga	9.05 (8.05 – 10.15)	3.99 (3.50 – 4.54)	5.06 (4.47 – 5.71)	3.18 (2.18 – 4.69)	1.20 (0.75 – 2.15)	1.98 (1.35 – 2.95)	119.85 (87.23 – 169.30)	55.81 (37.09 – 92.45)	64.04 (47.12 – 87.18)
Trinidad and Tbago	166.61 (148.85 – 189.43)	73.76 (65.76 – 83.99)	92.85 (82.09 – 106.03)	90.64 (69.45 – 115.83)	44.68 (33.49 – 58.32)	45.96 (35.66 – 58.43)	2965.92 (2321.28 – 3758.70)	1514.37 (1153.62 – 1954.36)	1451.55 (1136.25 – 1837.00)
Tunisia	767.91 (664.31 – 875.11)	363.58 (315.39 – 418.66)	404.33 (345.11 – 464.54)	263.35 (139.40 – 445.55)	121.21 (53.86 – 230.81)	142.14 (74.39 – 252.20)	7970.29 (4964.27 – 12,533.00)	3625.55 (2016.48 – 6626.64)	4344.74 (2776.24 – 7083.32)
Turkey	6169.61 (5446.59 – 6954.53)	2920.49 (2556.81 – 3299.99)	3249.12 (2844.71 – 3713.89)	3415.29 (2636.05 – 4257.15)	1773.91 (1269.21 – 2407.07)	1641.38 (1220.45 – 2178.43)	99,852.48 (80,291.96 – 123,128.32)	52,869.42 (39,709.85 – 69,296.15)	46,983.05 (36,856.65 – 59,660.54)
Turkmenistan	563.93 (503.34 – 631.09)	318.47 (279.99 – 362.41)	245.46 (219.98 – 276.74)	350.16 (262.27 – 495.80)	210.56 (143.16 – 351.51)	139.59 (85.11 – 192.55)	12,388.27 (9440.57 – 16,975.60)	7762.46 (5420.33 – 12,377.87)	4625.80 (2896.96 – 6368.75)
Tuvalu	1.85 (1.64 – 2.08)	0.89 (0.77 – 1.01)	0.96 (0.85 – 1.11)	1.05 (0.68 – 1.52)	0.50 (0.28 – 0.87)	0.55 (0.33 – 0.82)	40.50 (27.75 – 56.76)	22.00 (13.26 – 35.70)	18.50 (11.95 – 26.33)
Uganda	1607.48 (1384.23 – 1857.58)	925.08 (795.16 – 1073.65)	682.39 (581.75 – 799.13)	399.37 (148.12 – 1058.35)	273.93 (74.44 – 917.85)	125.44 (63.18 – 319.28)	17,762.41 (8,210.98 – 42,884.09)	12,131.48 (4,260.48 – 36,992.55)	5630.94 (3410.45 – 12,175.08)
Ukraine	5676.21 (5004.12 – 6503.61)	2848.57 (2488.26 – 3290.37)	2827.64 (2485.49 – 3258.87)	3645.61 (2770.94 – 4573.76)	1686.33 (1147.26 – 2301.37)	1959.29 (1367.09 – 2723.78)	94,973.97 (71,883.26 – 118,614.15)	51,040.73 (34,805.97 – 69,218.29)	43,933.25 (30,651.32 – 60,287.28)

United Arab Emirates	542.19 (427.08 – 668.26)	357.92 (277.53 – 452.73)	184.27 (148.73 – 224.12)	108.02 (79.68 – 143.28)	66.52 (46.52 – 94.57)	41.50 (28.73 – 56.21)	5088.33 (4053.37 – 6405.76)	3293.14 (2506.10 – 4399.25)	1795.19 (1380.55 – 2303.95)
United Kingdom	7198.45 (6369.08 – 8166.66)	2854.47 (2493.45 – 3270.10)	4343.98 (3851.66 – 4923.13)	3927.12 (3515.88 – 4140.82)	1546.37 (1442.48 – 1606.16)	2380.75 (2077.43 – 2543.75)	91,480.24 (86,290.63 – 96,130.90)	37,995.65 (36,109.53 – 39,698.69)	53,484.60 (49,748.35 – 56,667.98)
United Republic of Tanzania	2552.67 (2192.55 – 2944.60)	1441.15 (1232.44 – 1676.09)	1111.52 (944.51 – 1299.34)	625.34 (244.56 – 1704.66)	380.27 (92.42 – 1457.43)	245.07 (122.84 – 555.52)	26,522.26 (12,745.68 – 64,684.43)	16,351.04 (5779.16 – 54,275.74)	10,171.22 (5962.75 – 19,912.03)
United States of America	29,757.84 (26,203.88 – 34,291.00)	12,307.46 (10,763.88 – 14,120.81)	17,450.38 (15,245.10 – 20,223.94)	18,044.53 (16,291.84 – 19,093.20)	7470.84 (6947.25 – 7859.94)	10,573.69 (9288.51 – 11,332.28)	481,261.46 (452,792.89 – 508,845.19)	203,350.05 (192,684.85 – 214,164.26)	277,911.41 (257,859.64 – 295,747.98)
United States Virgin Islands	12.78 (11.25 – 14.51)	5.48 (4.81 – 6.24)	7.30 (6.36 – 8.49)	3.97 (2.99 – 5.13)	2.03 (1.46 – 2.88)	1.93 (1.38 – 2.72)	120.07 (92.64 – 152.59)	60.96 (44.97 – 83.23)	59.11 (44.21 – 80.40)
Uruguay	608.58 (548.13 – 679.35)	212.39 (190.68 – 240.81)	396.20 (349.54 – 446.55)	354.16 (324.52 – 381.12)	129.95 (117.80 – 141.05)	224.21 (200.40 – 244.04)	9603.19 (8914.60 – 10,263.93)	3835.65 (3504.47 – 4160.03)	5767.54 (5315.75 – 6207.58)
Uzbekistan	2063.02 (1793.11 – 2334.85)	1130.39 (971.59 – 1284.06)	932.63 (796.37 – 1061.39)	1094.56 (914.44 – 1327.23)	660.80 (546.11 – 818.11)	433.76 (362.67 – 519.56)	34,891.39 (29,824.73 – 41,371.44)	21,603.58 (18,264.89 – 26,071.36)	13,287.81 (11,365.10 – 15,667.70)
Vanuatu	40.13 (35.50 – 45.04)	20.50 (18.01 – 23.41)	19.62 (17.24 – 22.13)	18.69 (11.65 – 27.60)	10.42 (5.99 – 18.19)	8.26 (3.52 – 12.92)	846.60 (572.56 – 1223.17)	500.83 (312.66 – 815.10)	345.76 (180.65 – 525.60)

Venezuela	3643.01	1388.36	2254.66	1627.65	648.84	978.80	55,022.54	22,348.21	32,674.33
(Bolivarian Republic of Venezuela)	(3244.55 – 4223.40)	(1211.25 – 1602.81)	(1981.51 – 2622.87)	(1206.80 – 2110.47)	(471.04 – 866.30)	(707.21 – 1280.83)	(41,131.60 – 70,454.58)	(16,629.98 – 29,472.14)	(24,107.52 – 42,362.36)
Viet Nam	10,871.03	5594.07	5276.96	4925.50	2596.26	2329.24	158,571.90	91,624.28	66,947.61
	(9514.81 – 12,535.68)	(4845.55 – 6518.70)	(4607.13 – 6076.13)	(2830.24 – 8829.73)	(1287.50 – 4 905.39)	(1389.51 – 4700.93)	(105,632.77 – 248,409.91)	(52,638.78 – 154,717.37)	(47,676.90 – 110,889.03)
Yemen	1615.19	765.69	849.50	784.65	410.71	373.94	29,475.80	14,789.09	14,686.71
	(1418.98 – 1807.11)	(669.39 – 868.09)	(738.55 – 963.29)	(373.99 – 1445.49)	(144.74 – 895.80)	(156.48 – 783.64)	(15,799.29 – 48,741.58)	(6322.19 – 28,833.65)	(6,905.98 – 26,860.15)
Zambia	842.93	506.59	336.34	281.59	172.36	109.23	11,534.78	7161.02	4373.76
	(718.60 – 971.98)	(434.63 – 589.13)	(284.26 – 391.71)	(124.51 – 591.04)	(57.79 – 478.24)	(57.99 – 257.97)	(5692.32 – 22,740.92)	(2797.97 – 18,274.02)	(2632.14 – 9406.17)
Zimbabwe	865.10	463.08	402.01	444.33	235.70	208.62	17,404.23	9809.48	7594.75
	(754.11 – 985.62)	(404.11 – 528.06)	(345.84 – 468.47)	(293.58 – 708.67)	(145.32 – 414.30)	(126.78 – 338.31)	(11,843.38 – 26,503.73)	(6499.23 – 16,427.68)	(4812.69 – 11,566.36)

---

*DALYs* disability-adjusted life-years, *UI* uncertainty interval

**Table S7** ASIR, ASMR, and ASDR for subarachnoid hemorrhage (SAH) in 204 countries in 2021

Location	ASIR/100,000 persons (95% UI)			ASMR/100,000 persons (95% UI)			ASDR/100,000 persons (95% UI)		
	Both	Male	Female	Both	Male	Female	Both	Male	Female
Afghanistan	8.88 (7.88 – 10.14)	8.94 (7.80 – 10.27)	8.86 (7.90 – 10.08)	6.60 (3.24 – 11.83)	7.76 (2.46 – 16.74)	5.52 (1.49 – 10.12)	186.26 (101.62 – 309.66)	209.59 (83.69 – 420.17)	165.42 (52.85 – 266.91)
Albania	6.73 (5.93 – 7.56)	6.92 (6.04 – 7.75)	6.61 (5.75 – 7.42)	2.49 (1.61 – 3.46)	2.34 (1.34 – 3.66)	2.61 (1.61 – 3.92)	69.05 (50.78 – 91.71)	65.92 (42.56 – 95.86)	71.75 (49.16 – 102.32)
Algeria	6.27 (5.48 – 7.07)	6.06 (5.30 – 6.85)	6.44 (5.55 – 7.32)	2.60 (1.72 – 3.95)	2.22 (1.25 – 3.94)	3.14 (1.71 – 4.97)	69.50 (48.57 – 99.79)	59.10 (36.61 – 100.26)	81.47 (52.34 – 127.29)
American Samoa	11.56 (10.39 – 12.83)	10.65 (9.47 – 11.98)	12.38 (11.09 – 13.96)	6.03 (4.83 – 7.57)	4.85 (3.56 – 6.66)	7.07 (5.41 – 9.21)	202.28 (164.02 – 251.73)	195.44 (149.58 – 260.78)	207.59 (161.59 – 261.46)
Andorra	6.10 (5.27 – 6.98)	5.19 (4.42 – 6.06)	7.08 (6.13 – 8.02)	1.80 (1.22 – 2.44)	1.12 (0.64 – 1.62)	2.47 (1.59 – 3.50)	57.46 (41.75 – 75.52)	38.68 (26.40 – 52.26)	77.28 (54.56 – 104.80)
Angola	6.31 (5.46 – 7.40)	7.11 (6.06 – 8.25)	5.67 (4.85 – 6.71)	2.74 (1.43 – 5.16)	3.31 (1.20 – 8.33)	2.31 (1.43 – 4.93)	88.71 (50.99 – 154.18)	104.45 (46.28 – 234.63)	75.47 (51.27 – 139.61)
Antigua and Barbuda	10.34 (9.19 – 11.48)	9.54 (8.42 – 10.66)	11.19 (9.88 – 12.66)	3.99 (3.71 – 4.30)	4.12 (3.75 – 4.56)	3.95 (3.62 – 4.31)	118.60 (110.98 – 127.41)	114.75 (104.41 – 125.55)	122.69 (113.55 – 133.57)
Argentina	10.86 (9.70 – 12.25)	9.49 (8.49 – 10.73)	12.18 (10.70 – 13.90)	4.06 (3.72 – 4.34)	4.17 (3.80 – 4.51)	4.01 (3.62 – 4.36)	134.14 (124.15 – 143.62)	132.47 (121.54 – 144.07)	136.28 (125.94 – 147.98)
Armenia	6.16 (5.46 – 6.90)	7.03 (6.25 – 7.84)	5.42 (4.65 – 6.17)	2.34 (2.08 – 2.64)	2.96 (2.63 – 3.32)	1.83 (1.58 – 2.08)	71.12 (63.51 – 80.44)	92.59 (82.77 – 103.61)	52.82 (46.08 – 60.61)

Australia	6.11 (5.37 – 6.92)	5.21 (4.55 – 5.94)	6.98 (6.04 – 8.05)	2.38 (2.13 – 2.59)	2.30 (2.08 – 2.52)	2.46 (2.14 – 2.70)	70.06 (64.90 – 75.38)	65.21 (60.33 – 70.40)	74.54 (67.84 – 81.71)
Austria	8.86 (7.58 – 10.19)	8.19 (6.95 – 9.50)	9.52 (8.04 – 10.98)	2.22 (1.98 – 2.42)	2.11 (1.89 – 2.30)	2.32 (2.00 – 2.58)	71.68 (64.60 – 78.56)	65.92 (59.64 – 72.33)	76.82 (68.82 – 85.49)
Azerbaijan	5.85 (5.03 – 6.68)	6.14 (5.26 – 7.06)	5.53 (4.72 – 6.37)	1.10 (0.74 – 1.57)	1.18 (0.66 – 1.90)	1.03 (0.56 – 1.67)	39.40 (29.64 – 51.87)	41.36 (27 – 61.29)	37.44 (26.61 – 53.09)
Bahamas	8.97 (7.98 – 9.97)	8.14 (7.20 – 9.08)	9.76 (8.55 – 11.01)	3.31 (2.70 – 4.08)	3.36 2.73 – 4.15	3.28 (2.69 – 4.07)	115.57 (94.93 – 141.03)	115.16 (94.13 – 143.51)	115.71 (94.78 – 141.63)
Bahrain	4.48 (3.90 – 5.04)	4.38 (3.78 – 4.97)	4.72 (4.09 – 5.35)	1.99 (1.45 – 2.51)	1.96 (1.09 – 2.82)	2.09 (1.57 – 2.90)	52.26 (41.52 – 63.45)	49.39 (33.95 – 66.97)	57.26 (45.42 – 74.29)
Bangladesh	12.74 (11.31 – 14.63)	15.27 (13.49 – 17.39)	10.35 (8.97 – 11.96)	7.93 (4.69 – 13.16)	9.15 (3.86 – 19.57)	6.74 (4.34 – 12.00)	243.46 (154.02 – 386.81)	299.85 (147.80 – 589.48)	190.56 (128.77 – 302)
Barbados	10.24 (9.21 – 11.50)	10.01 (8.93 – 11.28)	10.49 (9.30 – 11.94)	4.69 (3.74 – 5.82)	4.96 (3.90 – 6.24)	4.49 (3.54 – 5.60)	144.16 (114.34 – 179.24)	148.79 (117.25 – 189.32)	140.18 (111.44 – 176.76)
Belarus	7.36 (6.57 – 8.19)	8.06 (7.17 – 9.08)	6.70 (5.93 – 7.57)	3.93 (3.19 – 4.68)	5.27 (4.32 – 6.38)	2.96 (2.40 – 3.50)	123.73 (101.18 – 146.64)	164.45 (133.10 – 197.23)	90.30 (74.37 – 106.39)
Belgium	5.72 (5.02 – 6.53)	5.30 (4.68 – 5.96)	6.20 (5.35 – 7.16)	2.31 (2.09 – 2.49)	2.39 (2.18 – 2.59)	2.28 (2.00 – 2.55)	67.19 (62.95 – 72.38)	65.12 (60.39 – 70.30)	69.69 (63.87 – 76.43)
Belize	8.43 (7.49 – 9.44)	7.51 (6.65 – 8.42)	9.34 (8.27 – 10.56)	2.73 (2.39 – 3.10)	2.52 (2.16 – 2.92)	2.94 (2.57 – 3.31)	92.36 (81.22 – 103.89)	86.10 (74.20 – 99.57)	98.71 (87.08 – 111.53)
Benin	5.41 (4.70 – 6.35)	6.20 (5.37 – 7.15)	4.72 (3.99 – 5.59)	2.60 (1.22 – 6.16)	2.70 (0.73 – 10.08)	2.49 (1.41 – 5.60)	84.74 (44.30 – 183.61)	92.30 (33.70 – 303.30)	77.35 (48.79 – 155.28)



Bermuda	8.64 (7.54 – 9.71)	8.34 (7.30 – 9.28)	9.04 (7.73 – 10.38)	2.24 (1.89 – 2.70)	3.14 (2.65 – 3.80)	1.51 (1.24 – 1.90)	72.39 (61.63 – 86.07)	91.28 (76.77 – 108.23)	55.76 (46.52 – 66.15)
Bhutan	7.64 (6.68 – 8.71)	7.89 (6.80 – 9.05)	7.38 (6.48 – 8.43)	3.68 (2.44 – 5.58)	3.66 (1.90 – 6.88)	3.70 (2.38 – 5.66)	114.23 (78.27 – 170.02)	114.23 (64.30 – 204.19)	114.16 (76.21 – 170.24)
Bolivia (Plurinational State of Bolivia)	14.43 (12.86 – 16.20)	12.02 (10.55 – 13.52)	16.71 (14.80 – 19.03)	9.70 (6.98 – 13.63)	7.12 (4.65 – 10.17)	11.98 (8.02 – 17.33)	300.13 (219.35 – 411.66)	234.42 (162.75 – 325.88)	359.90 (249.22 – 515.21)
Bosnia and Herzegovina	7.73 (6.93 – 8.59)	7.57 (6.78 – 8.46)	7.92 (7.05 – 8.84)	3.25 (2.38 – 4.21)	3.19 (2.14 – 4.53)	3.28 (2.35 – 4.33)	102.57 (77.01 – 130.54)	100.70 (69.44 – 140.09)	103.86 (77.63 – 133.43)
Botswana	5.86 (5.12 – 6.74)	6.29 (5.44 – 7.32)	5.58 (4.84 – 6.49)	1.34 (0.93 – 2.21)	1.55 (0.93 – 3.01)	1.17 (0.81 – 2.18)	46.75 (33.73 – 72.24)	53.35 (34.98 – 101.50)	40.68 (30.67 – 68.33)
Brazil	10.20 (8.84 – 11.81)	8.64 (7.47 – 9.97)	11.65 (10.06 – 13.57)	5.45 (5.12 – 5.68)	4.62 (4.36 – 4.87)	6.19 (5.72 – 6.53)	177.61 (169.76 – 184.33)	147.19 (140.13 – 154.67)	204.89 (194.17 – 214.64)
Brunei Darussalam	15.60 (13.78 – 17.87)	12.43 (10.70 – 14.52)	18.34 (16.04 – 21.30)	7.00 (5.73 – 8.50)	5.57 (4.20 – 7.46)	8.23 (6.41 – 10.28)	224.11 (188.53 – 267.80)	196.73 (152.17 – 259.19)	247.95 (201.13 – 299.61)
Bulgaria	8.32 (7.54 – 9.13)	8.82 (7.87 – 9.81)	7.96 (7.18 – 8.74)	5.09 (4.38 – 5.86)	5.66 (4.82 – 6.58)	4.62 (3.99 – 5.36)	154.16 (132.14 – 178.07)	169.73 (144.36 – 198.67)	139.96 (119.41 – 161.15)
Burkina Faso	5.00 (4.31 – 5.83)	5.68 (4.87 – 6.66)	4.42 (3.76 – 5.23)	2.25 (0.82 – 5.81)	3.08 (0.71 – 10.68)	1.51 (0.79 – 3.70)	76.70 (34.78 – 176.90)	103.14 (33.48 – 314.74)	52.56 (33.08 – 108.35)
Burundi	7.99 (6.86 – 9.49)	9.39 (7.97 – 11.15)	6.58 (5.58 – 7.87)	3.76 (0.85 – 13.92)	5.10 (0.68 – 24.70)	2.41 (0.93 – 8.27)	119.38 (37.30 – 389.51)	155.25 (32.85 – 663.13)	81.13 (39.71 – 228.46)

Côte d'Ivoire	5.07 (4.37 – 5.84)	5.68 (4.88 – 6.55)	4.43 (3.75 – 5.21)	2.45 (1.19 – 5.34)	2.73 (0.92 – 8.62)	2.12 (1.31 – 4.47)	87.78 (48.28 – 175.32)	102.29 (43.34 – 278.10)	71.25 (47.95 – 133.71)
Cabo Verde	5.18 (4.36 – 6.08)	5.58 (4.77 – 6.47)	4.88 (3.99 – 5.82)	1.66 (0.81 – 3.81)	1.95 (0.70 – 6.69)	1.36 (0.74 – 3.37)	62.53 (36.17 – 135.13)	74.46 (32.71 – 220.39)	49.99 (32.90 – 103.76)
Cambodia	10.80 (9.55 – 12.18)	10.34 (9.09 – 11.68)	11.20 (9.91 – 12.81)	5.88 (4.20 – 10.09)	5.29 (3.39 – 9.61)	6.19 (4.32 – 10.85)	165.54 (122.80 – 242.74)	155.18 (105.68 – 255.96)	170.76 (124.35 – 257.70)
Cameroon	5.27 (4.56 – 6.14)	5.99 (5.19 – 7.02)	4.61 (3.91 – 5.38)	2.80 (1.27 – 6.19)	3.26 (0.99 – 9.72)	2.36 (1.30 – 5.32)	97.33 (48.64 – 195.34)	116.35 (44.28 – 310.22)	78.64 (48.18 – 153.59)
Canada	7.03 (6.11 – 8.04)	5.90 (5.15 – 6.75)	8.14 (6.93 – 9.45)	2.36 (2.13 – 2.55)	2.24 (2.02 – 2.45)	2.47 (2.18 – 2.71)	76.13 (69.97 – 82.49)	69.67 (63.95 – 75.54)	82.01 (74.43 – 89.56)
Central African Republic	7.50 (6.45 – 8.84)	8.75 (7.53 – 10.27)	6.54 (5.58 – 7.78)	4.49 (1.55 – 11.58)	5.92 (1.24 – 19.89)	3.40 (1.44 – 9.43)	141.68 (57.82 – 314.50)	183.26 (51.72 – 529.94)	105.63 (51.92 – 243.45)
Chad	5.67 (4.90 – 6.60)	6.41 (5.53 – 7.44)	4.91 (4.22 – 5.78)	3.45 (1.34 – 8.47)	3.80 (0.93 – 13.40)	3.10 (1.67 – 6.79)	117.76 (52.85 – 264.50)	135.53 (45.26 – 428.69)	100.31 (59.08 – 199.65)
Chile	9.61 (8.46 – 10.82)	7.66 (6.61 – 8.67)	11.40 (9.98 – 13.06)	3.79 (3.50 – 4.08)	3.66 (3.36 – 4.00)	3.91 (3.54 – 4.27)	120.38 (112.85 – 129.21)	114.32 (104.88 – 123.67)	125.87 (116.27 – 136.73)
China	7.81 (6.88 – 8.95)	8.78 (7.67 – 10.15)	6.95 (6.06 – 7.92)	4.72 (3.45 – 5.95)	5.68 (3.31 – 7.93)	4.02 (2.76 – 5.43)	115.49 (86.86 – 142.50)	133.36 (84.49 – 181.13)	99.70 (73.36 – 130.60)
Colombia	13.97 (12.55 – 15.71)	11.80 (10.43 – 13.42)	15.85 (14.02 – 17.98)	6.09 (5.08 – 7.19)	5.43 (4.45 – 6.53)	6.62 (5.54 – 7.80)	184.51 (155.49 – 217.65)	166.35 (138.46 – 198.16)	199.23 (168.05 – 232.34)
Comoros	7.36 (6.39 – 8.62)	8.58 (7.43 – 10.11)	6.27 (5.37 – 7.45)	2.63 (1.07 – 6.33)	3.22 (0.75 – 10.95)	2.12 (1.07 – 5.20)	88.71 (43.07 – 188.52)	105.73 (33.82 – 311.80)	72.99 (44.57 – 152.96)

Congo	6.17 (5.35 – 7.09)	6.72 (5.77 – 7.74)	5.71 (4.91 – 6.68)	2.69 (1.45 – 5.27)	2.69 (0.96 – 7.22)	2.70 (1.69 – 5.63)	87.67 (51.87 – 155.51)	87.63 (38.14 – 208.30)	87.83 (57.82 – 166.36)
Cook Islands	9.90 (8.77 – 11.05)	9.57 (8.32 – 10.91)	10.21 (8.99 – 11.52)	2.83 (1.87 – 3.90)	2.68 (1.62 – 3.93)	2.92 (1.78 – 4.48)	113.54 (86.33 – 144.32)	122.29 (83.55 – 167.92)	105.96 (77.35 – 145.18)
Costa Rica	10.25 (8.95 – 11.66)	9.07 (7.91 – 10.48)	11.32 (9.73 – 12.96)	3.65 (3.16 – 4.04)	3.64 (3.15 – 4.05)	3.65 (3.15 – 4.13)	117.80 (104.96 – 129.08)	116.54 (103.00 – 129.22)	118.69 (104.38 – 132.05)
Croatia	5.93 (5.34 – 6.60)	5.72 (5.06 – 6.44)	6.13 (5.53 – 6.88)	3.39 (2.95 – 3.91)	3.48 (3.01 – 4.03)	3.29 (2.83 – 3.78)	93.44 (82.06 – 106.54)	95.56 (83.67 – 109.43)	91.18 (78.65 – 105.33)
Cuba	8.44 (7.42 – 9.54)	7.31 (6.43 – 8.25)	9.56 (8.35 – 11.02)	2.79 (2.39 – 3.17)	2.61 (2.22 – 3.04)	2.94 (2.50 – 3.40)	91.85 (80.29 – 103.71)	85.42 (73.37 – 98.66)	97.56 (84.53 – 112.17)
Cyprus	7.01 (6.13 – 7.98)	6.71 (5.82 – 7.71)	7.25 (6.26 – 8.33)	2.65 (2.11 – 3.36)	2.44 (1.78 – 3.20)	2.74 (2.03 – 3.55)	68.28 (56.81 – 81.96)	66.26 (51.35 – 84.27)	69.20 (56.59 – 84.39)
Czechia	6.11 (5.35 – 6.81)	6.15 (5.39 – 6.90)	6.10 (5.30 – 6.89)	2.30 (2.01 – 2.64)	2.30 (1.99 – 2.63)	2.31 (2.00 – 2.66)	73.74 (64.69 – 84.50)	70.61 (60.87 – 79.99)	76.91 (67.21 – 88.84)
Democratic People's Republic of Korea	11.65 (10.29 – 13.04)	13.34 (11.67 – 15.12)	10.79 (9.51 – 12.19)	7.72 (4.65 – 14.04)	8.76 (4.46 – 22.79)	7.08 (4.41 – 11.88)	216.33 (136.18 – 370.31)	238.75 (132.87 – 541.67)	198.52 (129.22 – 309.49)
Democratic Republic of the Congo	7.75 (6.67 – 9.12)	9.28 (7.93 – 10.99)	6.47 (5.51 – 7.72)	3.30 (1.08 – 10.89)	4.25 (0.68 – 20.46)	2.60 (1.22 – 7.31)	102.20 (42.99 – 302.44)	126.40 (31.62 – 540.51)	81.11 (44.90 – 198.66)
Denmark	7.42 (6.51 – 8.47)	6.64 (5.65 – 7.60)	8.17 (7.10 – 9.46)	2.73 (2.47 – 2.95)	2.59 (2.32 – 2.83)	2.85 (2.53 – 3.12)	76.66 (70.56 – 81.99)	71.00 (64.50 – 77.11)	82.03 (75.23 – 89.18)

Djibouti	7.49 (6.45 – 8.73)	8.77 (7.57 – 10.24)	6.09 (5.14 – 7.32)	2.83 (1.15 – 6.26)	3.69 (1.18 – 10.42)	1.88 (0.94 – 4.34)	94.58 (44.72 – 194.76)	121.89 (46.59 – 308.79)	62.85 (37.71 – 127.25)
Dominica	8.99 (7.91 – 10.12)	8.90 (7.83 – 10.06)	9.31 (8.08 – 10.59)	4.42 (3.56 – 5.39)	4.97 (3.75 – 6.49)	4.00 (3.13 – 5.04)	136.67 (113.11 – 166.88)	146.93 (113.61 – 188.01)	127.09 (100.80 – 158.85)
Dominican Republic	10.97 (9.68 – 12.47)	8.62 (7.57 – 9.81)	13.30 (11.67 – 15.39)	4.04 (2.98 – 5.27)	3.32 (2.28 – 4.79)	4.72 (3.32 – 6.51)	146.74 (114.48 – 185.95)	122.13 (86.09 – 167.31)	170.70 (126.51 – 229.28)
Ecuador	14.98 (13.58 – 16.91)	13.47 (12.10 – 15.34)	16.38 (14.53 – 18.74)	7.69 (6.14 – 9.47)	7.23 (5.71 – 9.28)	8.09 (6.40 – 9.94)	234.98 (190.75 – 288.98)	226.17 (181.86 – 289.46)	242.30 (196.25 – 295.55)
Egypt	5.52 (4.84 – 6.20)	5.06 (4.44 – 5.71)	6.00 (5.23 – 6.80)	2.99 (2.05 – 4.36)	3.00 (1.86 – 4.76)	3.17 (1.82 – 5.56)	83.75 (60.65 – 119.58)	86.60 (57.93 – 138.54)	82.63 (53.12 – 130.84)
El Salvador	9.75 (8.67 – 10.93)	8.26 (7.28 – 9.25)	10.88 (9.63 – 12.39)	3.37 (2.57 – 4.34)	2.86 (1.90 – 3.78)	3.73 (2.70 – 4.94)	118.51 (93.68 – 147.91)	105.43 (70.53 – 137.47)	127.57 (97.29 – 163.78)
Equatorial Guinea	5.30 (4.51 – 6.21)	5.83 (4.94 – 6.79)	4.82 (4.06 – 5.75)	1.56 (0.78 – 2.63)	1.65 (0.65 – 3.58)	1.48 (0.66 – 3.12)	54.32 (30.08 – 83.95)	56.97 (27.94 – 109.37)	51.60 (28.03 – 98.49)
Eritrea	8.20 (7.10 – 9.67)	9.44 (8.11 – 11.07)	7.21 (6.18 – 8.66)	3.84 (1.45 – 9.04)	5.51 (1.24 – 18.03)	2.69 (1.44 – 6.61)	127.23 (54.59 – 272.81)	174.16 (50.64 – 496.55)	88.32 (52.48 – 186.04)
Estonia	6.36 (5.57 – 7.12)	6.81 (5.96 – 7.62)	5.98 (5.17 – 6.78)	2.41 (2.08 – 2.71)	3.47 (3.03 – 3.97)	1.65 (1.36 – 1.88)	70.24 (61.16 – 79.30)	96.99 (85.21 – 110.54)	47.91 (41.36 – 54.51)
Eswatini	5.57 (4.90 – 6.44)	6.40 (5.62 – 7.37)	5.05 (4.39 – 5.89)	2.32 (1.50 – 3.70)	2.72 (1.54 – 4.84)	2.00 (1.18 – 3.30)	75.24 (48.72 – 118.52)	90.16 (53.54 – 155.93)	62.46 (39.88 – 97.75)

Ethiopia	6.55 (5.60 – 7.73)	8.02 (6.86 – 9.42)	5.05 (4.32 – 5.96)	2.15 (0.70 – 6.65)	2.88 (0.58 – 11.81)	1.41 (0.67 – 3.87)	70.39 (29.41 – 189.81)	90.73 (26.69 – 327.23)	49.81 (28.82 – 117.11)
Fiji	16.55 (15.02 – 18.22)	9.66 (8.62 – 10.77)	22.05 (19.96 – 24.56)	7.83 (5.97 – 10.32)	5.30 (4.01 – 7.21)	9.37 (6.84 – 12.62)	254.88 (198.88 – 321.88)	205.23 (158.32 – 268.68)	292.81 (218.47 – 387.12)
Finland	10.27 (9.00 – 11.74)	9.42 (8.25 – 10.78)	11.07 (9.58 – 12.73)	3.35 (3.00 – 3.61)	3.33 (3.04 – 3.57)	3.33 (2.94 – 3.65)	110.60 (102.95 – 119.05)	110.57 (102.31 – 119.66)	109.92 (101.01 – 120.35)
France	6.48 (5.75 – 7.26)	6.29 (5.57 – 7.07)	6.68 (5.87 – 7.66)	2.09 (1.89 – 2.25)	2.22 (2.04 – 2.38)	1.98 (1.72 – 2.18)	66.55 (61.47 – 71.66)	69.99 (64.37 – 75.65)	63.21 (57.62 – 69.70)
Gabon	5.96 (5.18 – 6.97)	6.65 (5.71 – 7.71)	5.41 (4.55 – 6.43)	1.95 (1.16 – 3.29)	2.37 (1.14 – 4.97)	1.61 (0.84 – 2.97)	64.90 (41.12 – 105.68)	77.18 (41.40 – 148.76)	53.74 (33.70 – 91.22)
Gambia	5.27 (4.56 – 6.15)	6.00 (5.13 – 6.96)	4.62 (3.93 – 5.42)	3.05 (1.31 – 7.59)	3.29 (0.88 – 12.50)	2.80 (1.48 – 6.54)	105.25 (51.58 – 242.97)	119.66 (42.19 – 402.38)	91.09 (53.03 – 186.17)
Georgia	16.12 (14.71 – 17.80)	19.18 (17.22 – 21.32)	13.29 (11.92 – 15.03)	8.83 (7.26 – 10.49)	11.02 (8.85 – 13.37)	7.08 (5.83 – 8.37)	244.00 (201.68 – 286.44)	319.30 (260.34 – 388.32)	177.12 (146.67 – 206.65)
Germany	6.30 (5.42 – 7.26)	5.71 (4.97 – 6.57)	6.90 (5.85 – 8.08)	2.17 (1.94 – 2.34)	2.10 (1.91 – 2.28)	2.27 (1.98 – 2.48)	69.11 (64.47 – 74.57)	63.91 (59.08 – 68.84)	74.43 (68.18 – 80.98)
Ghana	6.08 (5.21 – 7.10)	7.13 (6.11 – 8.21)	5.22 (4.38 – 6.16)	3.19 (1.70 – 6.19)	3.54 (1.28 – 10.25)	2.85 (1.73 – 5.55)	113.34 (64.95 – 211.59)	134.78 (57.36 – 341.66)	93.91 (62.08 – 168.83)
Greece	7.20 (6.30 – 8.23)	6.79 (5.92 – 7.71)	7.59 (6.51 – 8.77)	2.86 (2.60 – 3.05)	3.06 (2.79 – 3.30)	2.69 (2.37 – 2.93)	86.72 (80.58 – 93.76)	93.60 (85.63 – 101.08)	80.30 (73.14 – 88.07)
Greenland	11.62 (10.55 – 12.93)	10.39 (9.41 – 11.54)	13.29 (12.04 – 14.81)	7.53 (5.65 – 9.37)	6.05 (3.30 – 8.20)	9.03 (7.11 – 11.59)	231.20 (182.48 – 279.81)	183.56 (113.00 – 239.09)	284.02 (228.51 – 354.89)

Grenada	10.27 (9.19 – 11.49)	9.89 (8.85 – 11.05)	11.60 (10.34 – 13.22)	4.67 (4.08 – 5.27)	4.76 (4.12 – 5.42)	4.82 (4.17 – 5.50)	146.31 (126.09 – 165.44)	140.85 (120.74 – 159.74)	154.24 (133.98 – 176.63)
Guam	10.11 (8.99 – 11.25)	9.94 (8.86 – 11.08)	10.13 (8.92 – 11.40)	2.95 (2.46 – 3.46)	3.04 (2.38 – 3.97)	2.80 (2.19 – 3.46)	136.77 (117.70 – 159.68)	150.35 (122.41 – 186.29)	121.31 (101.23 – 144.34)
Guatemala	8.94 (8.00 – 10.10)	8.21 (7.30 – 9.30)	9.58 (8.45 – 10.92)	2.53 (2.16 – 2.91)	2.53 (2.09 – 2.96)	2.53 (2.13 – 2.93)	93.75 (80.59 – 107.15)	92.76 (78.44 – 107.43)	94.36 (80.70 – 108.20)
Guinea	6.05 (5.19 – 7.05)	7.19 (6.20 – 8.44)	4.99 (4.25 – 5.79)	3.04 (1.32 – 6.88)	3.21 (0.85 – 10.70)	2.90 (1.65 – 7.23)	107.15 (55.14 – 216.70)	119.50 (45.79 – 334.98)	96.41 (61.18 – 201.26)
Guinea-Bissau	5.68 (4.91 – 6.62)	6.59 (5.64 – 7.75)	4.92 (4.21 – 5.77)	4.41 (1.85 – 9.87)	4.89 (1.20 – 16.49)	3.98 (2.20 – 9.45)	151.44 (70.21 – 320.57)	175.81 (53.99 – 539.94)	129.49 (75.22 – 268.57)
Guyana	11.29 (10.21 – 12.57)	10.50 (9.44 – 11.70)	12.09 (10.81 – 13.76)	5.51 (4.26 – 6.96)	6.05 (4.61 – 7.69)	5.03 (3.83 – 6.40)	191.24 (147.74 – 242.52)	209.36 (161.29 – 266.13)	174.22 (133.18 – 221.81)
Haiti	14.75 (13.08 – 16.88)	13.03 (11.53 – 14.96)	16.30 (14.32 – 18.64)	12.78 (6.59 – 20.85)	10.95 (4.42 – 22.25)	14.45 (4.97 – 24.62)	434.98 (237.15 – 658.46)	352.07 (168.36 – 635.23)	511.90 (180.91 – 806.50)
Honduras	12.35 (11.06 – 13.91)	10.77 (9.56 – 12.22)	13.73 (12.17 – 15.66)	11.86 (8.47 – 15.42)	9.13 (5.67 – 13.37)	14.22 (9.44 – 19.38)	340.96 (235.34 – 447.31)	263.84 (167.08 – 390.44)	407.97 (268.02 – 562.14)
Hungary	5.99 (5.33 – 6.64)	5.68 (5.03 – 6.37)	6.33 (5.61 – 7.12)	2.17 (1.84 – 2.50)	2.15 (1.84 – 2.46)	2.18 (1.84 – 2.55)	75.62 (65.06 – 86.61)	72.49 (63.06 – 82.50)	78.50 (66.46 – 91.25)
Iceland	7.24 (6.34 – 8.32)	7.10 (6.17 – 8.22)	7.40 (6.37 – 8.58)	2.05 (1.76 – 2.27)	1.87 (1.64 – 2.10)	2.19 (1.85 – 2.46)	62.92 (56.80 – 69.61)	59.92 (53.82 – 66.50)	65.54 (58.33 – 73.23)
India	7.70 (6.65 – 8.95)	8.25 (7.11 – 9.57)	7.19 (6.21 – 8.37)	3.95 (2.73 – 5.50)	4.55 (2.18 – 7.46)	3.42 (2.54 – 4.73)	125.93 (91.47 – 167.76)	142.61 (78.43 – 221.67)	109.71 (84.38 – 146.99)

Indonesia	10.94 (9.54 – 12.64)	10.66 (9.26 – 12.24)	11.26 (9.81 – 13.06)	6.53 (4.72 – 10.63)	5.58 (3.03 – 10.30)	7.27 (4.56 – 12.88)	198.84 (154.02 – 287.20)	182.64 (115.14 – 298.94)	212.18 (142.83 – 317.26)
Iran (Islamic Republic of)	4.76 (4.15 – 5.41)	4.54 (3.95 – 5.16)	4.98 (4.31 – 5.69)	1.40 (1.05 – 1.69)	1.30 (0.88 – 1.74)	1.50 (1.09 – 1.83)	40.90 (34.14 – 48.29)	39.05 (29.87 – 50.44)	42.79 (35.07 – 51.96)
Iraq	5.11 (4.47 – 5.76)	5.04 (4.43 – 5.68)	5.30 (4.58 – 6.06)	2.36 (1.69 – 3.07)	2.44 (1.60 – 3.38)	2.30 (1.58 – 3.21)	74.78 (56.72 – 97.71)	73.59 (52.78 – 99.14)	76.47 (56.60 – 101.96)
Ireland	7.53 (6.64 – 8.52)	6.51 (5.64 – 7.41)	8.49 (7.40 – 9.79)	2.68 (2.36 – 2.94)	2.57 (2.29 – 2.86)	2.76 (2.35 – 3.09)	74.87 (68.89 – 81.33)	71.17 (64.98 – 78.17)	78.06 (69.12 – 86.04)
Israel	5.65 (4.84 – 6.54)	5.49 (4.68 – 6.32)	5.83 (4.90 – 6.84)	1.33 (1.18 – 1.45)	1.71 (1.53 – 1.89)	1.02 (0.88 – 1.13)	41.16 (37.50 – 44.92)	48.03 (43.66 – 52.58)	35.16 (31.26 – 39.42)
Italy	4.84 (4.26 – 5.39)	4.48 (3.95 – 5.02)	5.20 (4.57 – 5.87)	1.87 (1.66 – 2.01)	1.94 (1.78 – 2.05)	1.83 (1.59 – 1.99)	52.22 (48.49 – 55.95)	51.57 (48.37 – 54.88)	53.00 (48.58 – 57.31)
Jamaica	11.67 (10.55 – 13.08)	9.67 (8.57 – 11.00)	13.63 (12.09 – 15.49)	4.75 (3.68 – 6.04)	4.23 (3.16 – 5.51)	5.25 (4.07 – 6.67)	149.99 (116.73 – 190.13)	126.71 (97.23 – 166.70)	172.53 (133.38 – 218.04)
Japan	15.83 (13.71 – 18.40)	13.59 (11.68 – 15.77)	17.76 (15.35 – 20.76)	4.21 (3.76 – 4.49)	4.18 (3.99 – 4.35)	4.06 (3.42 – 4.45)	150.89 (138.85 – 162.62)	156.53 (146.64 – 166.62)	142.30 (127.94 – 156.17)
Jordan	4.69 (4.03 – 5.37)	4.80 (4.16 – 5.55)	4.56 (3.81 – 5.33)	0.51 (0.36 – 0.65)	0.47 (0.29 – 0.68)	0.55 (0.37 – 0.74)	24.18 (19.26 – 29.41)	23.26 (17.12 – 30.18)	25.24 (19.93 – 32.09)
Kazakhstan	10.15 (9.12 – 11.28)	12.05 (10.73 – 13.66)	8.64 (7.68 – 9.66)	6.46 (5.60 – 7.37)	7.46 (6.41 – 8.64)	5.65 (4.84 – 6.53)	169.52 (145.47 – 193.34)	203.46 (172.66 – 236.42)	141.10 (121.09 – 163.10)
Kenya	6.46 (5.58 – 7.60)	7.81 (6.76 – 9.11)	5.34 (4.60 – 6.26)	2.07 (0.93 – 5.05)	2.70 (0.89 – 9.07)	1.60 (0.82 – 4.50)	68.12 (35.50 – 148.42)	84.38 (34.00 – 243.07)	53.90 (32.92 – 134.44)

Kiribati	22.01 (19.58 – 24.58)	22.43 (19.14 – 26.07)	20.95 (18.62 – 23.77)	9.04 (6.61 – 13.07)	11.66 (7.21 – 20.35)	6.54 (4.67 – 8.91)	349.55 (258.11 – 479.78)	485.74 (327.54 – 778.30)	223.08 (168.27 – 288.73)
Kuwait	5.55 (4.76 – 6.31)	5.27 (4.57 – 5.98)	5.83 (4.99 – 6.69)	0.51 (0.42 – 0.61)	0.63 (0.51 – 0.78)	0.34 (0.29 – 0.40)	25.93 (21.96 – 30.34)	27.85 (23.38 – 32.96)	23.69 (19.34 – 28.70)
Kyrgyzstan	9.56 (8.55 – 10.68)	11.08 (9.85 – 12.55)	8.30 (7.40 – 9.35)	6.13 (5.19 – 7.21)	8.19 (6.90 – 9.75)	4.64 (3.87 – 5.56)	186.36 (156.23 – 220.95)	242.92 (200.40 – 288.78)	139.54 (116.59 – 166.50)
Lao People's Democratic Republic	9.87 (8.74 – 11.12)	9.89 (8.77 – 11.26)	9.88 (8.69 – 11.20)	5.68 (4.03 – 8.68)	5.33 (2.87 – 9.88)	5.93 (3.58 – 10.07)	183.57 (135.18 – 261.22)	180.91 (110.08 – 293.35)	184.74 (120.21 – 273.55)
Latvia	7.23 (6.39 – 8.05)	7.92 (6.98 – 8.86)	6.65 (5.80 – 7.58)	3.14 (2.75 – 3.56)	4.04 (3.44 – 4.67)	2.51 (2.19 – 2.86)	93.12 (81.10 – 106.48)	118.05 (100.67 – 137.63)	72.22 (62.47 – 82.18)
Lebanon	5.55 (4.80 – 6.29)	5.09 (4.38 – 5.79)	6.00 (5.19 – 6.81)	2.06 (1.62 – 2.58)	2.36 (1.71 – 3.17)	1.79 (1.32 – 2.38)	61.49 (51.22 – 73.63)	67.07 (50.60 – 86.05)	56.37 (45.83 – 70.26)
Lesotho	6.46 (5.64 – 7.39)	6.89 (5.96 – 7.88)	6.28 (5.45 – 7.31)	3.49 (2.08 – 5.80)	4.44 (2.32 – 8.09)	2.86 (1.62 – 4.98)	106.98 (65.68 – 176.90)	135.16 (73.95 – 243.24)	85.57 (50.33 – 141.88)
Liberia	5.51 (4.73 – 6.47)	6.32 (5.35 – 7.50)	4.66 (4.01 – 5.48)	2.91 (0.97 – 9.10)	2.99 (0.47 – 14.83)	2.82 (1.40 – 8.63)	101.07 (41.10 – 284.17)	108.11 (27.86 – 449.31)	93.45 (51.21 – 235.23)
Libya	5.09 (4.47 – 5.76)	4.73 (4.11 – 5.39)	5.48 (4.77 – 6.30)	2.15 (1.29 – 3.35)	1.71 (0.94 – 3.25)	2.61 (1.37 – 4.15)	79.74 (49.55 – 120.40)	65.15 (40.48 – 110.35)	94.98 (51.39 – 144.08)
Lithuania	6.75 (5.96 – 7.56)	7.02 (6.21 – 7.91)	6.51 (5.66 – 7.35)	3.03 (2.64 – 3.41)	3.79 (3.26 – 4.35)	2.47 (2.12 – 2.79)	91.73 (80.30 – 102.93)	113.05 (97.61 – 129.04)	73.66 (63.19 – 83.74)
Luxembourg	5.22 (4.50 – 6.00)	5.12 (4.43 – 5.88)	5.38 (4.57 – 6.24)	1.58 (1.41 – 1.76)	1.68 (1.48 – 1.89)	1.54 (1.35 – 1.73)	45.54 (41.35 – 50.45)	45.26 (40.70 – 50.39)	46.31 (41.65 – 51.55)



Madagascar	9.87 (8.43 – 11.47)	11.85 (10.15 – 13.86)	8.04 (6.82 – 9.56)	5.37 (1.86 – 15.13)	6.89 (1.52 – 26.77)	4.02 (1.96 – 9.86)	182.17 (73.64 – 469.84)	231.59 (67.03 – 815.27)	136.05 (76.23 – 309.78)
Malawi	6.95 (5.91 – 8.15)	8.63 (7.35 – 10.26)	5.58 (4.69 – 6.58)	3.51 (1.19 – 10.68)	4.62 (0.98 – 20.55)	2.62 (1.12 – 7.85)	114.81 (45.32 – 308.47)	150.65 (41.30 – 585.91)	83.34 (42.11 – 217.98)
Malaysia	9.05 (8.05 – 10.12)	8.14 (7.22 – 9.19)	9.97 (8.79 – 11.20)	3.50 (2.67 – 4.28)	2.69 (1.66 – 3.65)	4.34 (3.18 – 5.70)	107.43 (84.91 – 127.31)	91.99 (64.86 – 120.29)	122.71 (96.03 – 150.78)
Maldives	8.55 (7.54 – 9.73)	8.40 (7.33 – 9.68)	8.64 (7.57 – 9.80)	2.64 (2.05 – 3.31)	2.38 (1.68 – 3.29)	2.88 (2.19 – 3.73)	79.13 (63.73 – 97.86)	75.77 (57.92 – 103.89)	80.91 (64.85 – 101.62)
Mali	5.19 (4.46 – 6.02)	6.18 (5.28 – 7.19)	4.18 (3.49 – 4.90)	2.48 (1.11 – 5.53)	2.28 (0.62 – 7.80)	2.70 (1.50 – 5.63)	87.74 (47.00 – 178.27)	84.54 (33.14 – 254.34)	91.18 (56.32 – 175.31)
Malta	6.14 (5.27 – 7.10)	5.66 (4.86 – 6.52)	6.66 (5.66 – 7.77)	1.18 (1.05 – 1.32)	1.16 (1.04 – 1.31)	1.21 (1.06 – 1.36)	45.19 (40.40 – 50.63)	42.76 (38.27 – 48.23)	47.59 (41.66 – 53.81)
Marshall Islands	20.18 (18.03 – 22.51)	18.41 (16.27 – 20.78)	22.00 (19.52 – 24.75)	12.31 (7.83 – 17.85)	12.06 (6.26 – 20.18)	12.64 (6.69 – 18.94)	431.34 (286.73 – 619.46)	469.86 (261.01 – 738.53)	391.72 (222.68 – 578.96)
Mauritania	5.18 (4.40 – 6.09)	5.76 (4.92 – 6.81)	4.61 (3.88 – 5.46)	2.25 (0.98 – 5.16)	2.11 (0.58 – 8.13)	2.39 (1.31 – 5.47)	77.82 (39.96 – 164.89)	78.16 (30.11 – 256.56)	77.90 (47.34 – 159.35)
Mauritius	10.76 (9.55 – 12.13)	10.37 (9.22 – 11.69)	11.16 (9.77 – 12.74)	5.72 (5.27 – 6.09)	6.14 (5.68 – 6.58)	5.23 (4.73 – 5.64)	187.30 (171.59 – 199.49)	206.00 (188.34 – 221.29)	167.21 (152.04 – 181.06)
Mexico	9.82 (8.60 – 11.24)	8.71 (7.62 – 9.99)	10.82 (9.43 – 12.48)	4.04 (3.59 – 4.49)	3.95 (3.32 – 4.63)	4.10 (3.48 – 4.69)	130.47 (117.11 – 144.99)	132.76 (113.25 – 153.60)	127.76 (110.88 – 146.31)

Micronesia (Federated States of Micronesia)	19.75 (17.67 – 22.13)	17.95 (15.79 – 20.37)	20.80 (18.55 – 23.52)	11.87 (7.68 – 16.99)	11.59 (6.43 – 19.19)	11.46 (6.72 – 17.37)	406.22 (273.77 – 555.66)	451.81 (278.93 – 702.69)	349.75 (219.14 – 522.15)
Monaco	5.60 (4.82 – 6.42)	4.95 (4.21 – 5.73)	6.24 (5.33 – 7.17)	1.87 (1.34 – 2.55)	1.38 (0.85 – 1.91)	2.29 (1.51 – 3.28)	65.82 (49.14 – 88.01)	51.14 (35.04 – 68.92)	79.53 (55.75 – 112.94)
Mongolia	13.01 (11.61 – 14.64)	15.34 (13.61 – 17.37)	11.34 (10.03 – 12.81)	12.41 (9.07 – 16.05)	14.54 (9.03 – 21.18)	10.77 (7.81 – 14.27)	312.23 (232.02 – 397.20)	375.93 (240.63 – 544.06)	259.56 (195.67 – 342.32)
Montenegro	5.23 (4.58 – 5.88)	5.26 (4.58 – 5.95)	5.28 (4.59 – 5.98)	2.15 (1.54 – 2.89)	1.74 (1.06 – 2.70)	2.46 (1.60 – 3.50)	61.62 (47.52 – 78.33)	51.25 (35.88 – 73.48)	70.46 (50.93 – 95.15)
Morocco	6.87 (6.05 – 7.77)	6.71 (5.91 – 7.62)	7.07 (6.17 – 8.04)	3.43 (2.02 – 5.41)	2.96 (1.46 – 5.70)	3.89 (1.69 – 6.29)	97.77 (59.95 – 148.98)	78.97 (42.84 – 147.04)	116.54 (56.45 – 184.82)
Mozambique	8.46 (7.27 – 10.10)	10.77 (9.26 – 12.77)	6.60 (5.59 – 7.94)	5.38 (1.75 – 15.43)	8.23 (1.91 – 31.61)	3.14 (1.33 – 8.51)	174.18 (64.61 – 475.93)	265.87 (75.07 – 928.51)	96.80 (48.49 – 240.55)
Myanmar	9.48 (8.49 – 10.69)	10.46 (9.22 – 11.90)	8.69 (7.71 – 9.78)	5.89 (4.15 – 9.64)	6.83 (4.29 – 11.89)	5.08 (3.50 – 8.42)	191.83 (142.91 – 273.19)	229.52 (154.05 – 354.83)	158.06 (116.39 – 227.25)
Namibia	5.78 (5.05 – 6.68)	6.44 (5.59 – 7.52)	5.32 (4.56 – 6.19)	1.96 (1.33 – 3.12)	2.43 (1.51 – 4.36)	1.60 (1.03 – 2.89)	62.49 (43.55 – 94.93)	77.30 (49.83 – 134.34)	50.18 (34.69 – 86.16)
Nauru	16.13 (14.37 – 17.95)	14.84 (13.06 – 16.86)	17.03 (15.13 – 19.22)	12.87 (9.14 – 17.22)	10.46 (6.15 – 15.60)	14.56 (8.99 – 20.18)	476.38 (352.58 – 635.27)	438.93 (275.76 – 630.20)	501.68 (343.10 – 687.54)
Nepal	8.88 (7.71 – 10.34)	9.08 (7.86 – 10.53)	8.73 (7.48 – 10.12)	4.57 (2.67 – 7.23)	5.20 (2.19 – 10.50)	4.03 (2.40 – 7.55)	139.47 (88.10 – 211.95)	157.91 (78 – 307.09)	123.50 (80.69 – 203.53)

Netherlands	6.53 (5.68 – 7.43)	5.59 (4.85 – 6.36)	7.48 (6.48 – 8.65)	2.27 (2.03 – 2.45)	2.18 (1.98 – 2.38)	2.38 (2.08 – 2.60)	65.47 (60.53 – 70.34)	59.69 (55.13 – 64.83)	71.25 (65.24 – 77.90)
New Zealand	5.81 (5.07 – 6.60)	4.87 (4.22 – 5.59)	6.70 (5.85 – 7.59)	2.97 (2.68 – 3.21)	2.67 (2.47 – 2.88)	3.24 (2.86 – 3.55)	89.48 (82.69 – 95.65)	80.40 (74.82 – 86.36)	97.86 (89.34 – 105.74)
Nicaragua	10.04 (8.78 – 11.51)	8.49 (7.45 – 9.84)	11.40 (9.86 – 13.11)	2.75 (2.15 – 3.37)	2.31 (1.53 – 3.04)	3.11 (2.30 – 3.97)	96.00 (78.21 – 115.95)	81.50 (60.44 – 104.62)	108.10 (84.89 – 134.03)
Niger	5.83 (5.06 – 6.89)	6.68 (5.79 – 7.87)	5.03 (4.30 – 5.93)	2.95 (1.04 – 7.65)	3.38 (0.62 – 11.92)	2.54 (1.30 – 6.89)	94.89 (42.70 – 216.47)	109.40 (31.19 – 340.97)	81.32 (48.17 – 190.49)
Nigeria	4.46 (3.84 – 5.20)	4.87 (4.19 – 5.66)	4.10 (3.48 – 4.80)	1.55 (0.75 – 3.55)	1.81 (0.52 – 6.24)	1.34 (0.78 – 2.86)	55.39 (31.94 – 111.94)	67.16 (27.75 – 194.27)	45.27 (30.43 – 82.54)
Niue	13.10 (11.65 – 14.70)	11.63 (10.40 – 13.17)	14.06 (12.40 – 15.89)	7.37 (5.75 – 9.48)	6.33 (4.67 – 9.08)	7.91 (5.85 – 10.28)	298.12 (246.16 – 369.82)	285.45 (219.81 – 381.29)	305.83 (239.99 – 378.44)
North Macedonia	12.93 (11.83 – 14.06)	11.36 (10.31 – 12.61)	14.25 (12.91 – 15.65)	7.79 (5.94 – 9.92)	5.83 (4.01 – 7.96)	9.41 (6.74 – 12.39)	211.45 (166.54 – 264.51)	164.44 (117.31 – 216.35)	255.34 (188.15 – 326.84)
Northern Mariana Islands	12.95 (11.65 – 14.31)	13.43 (11.87 – 15.12)	12.26 (10.98 – 13.66)	7.11 (5.75 – 8.91)	5.73 (4.37 – 7.92)	8.15 (6.31 – 10.35)	216.18 (175.42 – 265.97)	214.39 (166.09 – 285.58)	214.78 (172.58 – 272.85)
Norway	6.91 (6.02 – 7.96)	6.38 (5.54 – 7.35)	7.46 (6.51 – 8.63)	2.20 (1.97 – 2.35)	2.21 (2.03 – 2.35)	2.15 (1.90 – 2.34)	63.46 (58.36 – 68.61)	63.67 (58.62 – 68.60)	62.81 (57.33 – 68.72)
Oman	11.42 (10.19 – 12.71)	10.43 (9.24 – 11.65)	12.75 (11.23 – 14.40)	1.57 (1.06 – 2.09)	1.72 (1.04 – 2.62)	1.50 (0.96 – 2.14)	52.11 (39.30 – 65.13)	50.38 (35.33 – 70.09)	55.97 (41.96 – 70.71)
Pakistan	10.37 (9.02 – 11.96)	10.28 (8.91 – 11.87)	10.50 (9.16 – 12.25)	5.34 (3.48 – 8.29)	5.20 (2.54 – 9.96)	5.49 (3.27 – 8.78)	176.88 (123.25 – 257.80)	174.86 (100.45 – 312.80)	179.62 (112.51 – 271.14)

Palau	14.52 (12.97 – 16.19)	13.46 (11.88 – 15.21)	15.41 (13.82 – 17.29)	6.59 (5.04 – 8.28)	5.88 (4.05 – 7.80)	7.28 (5.59 – 9.37)	245.55 (193.08 – 301.42)	259.94 (185.76 – 336.96)	216.79 (172.66 – 269.71)
Palestine	5.33 (4.62 – 6.03)	5.38 (4.65 – 6.12)	5.47 (4.74 – 6.23)	0.97 (0.74 – 1.17)	1.02 (0.69 – 1.32)	0.96 (0.71 – 1.23)	34.44 (28.83 – 40.46)	33.23 (25.70 – 41.96)	35.86 (29.47 – 43.77)
Panama	11.81 (10.47 – 13.30)	10.38 (9.09 – 11.82)	13.22 (11.50 – 15.00)	4.97 (3.90 – 5.97)	4.99 (3.82 – 6.11)	4.97 (3.99 – 5.92)	153.87 (123.67 – 182.57)	149.58 (116.60 – 180.71)	158.15 (130.21 – 186.72)
Papua New Guinea	10.99 (9.77 – 12.28)	11.01 (9.73 – 12.61)	11.06 (9.73 – 12.42)	9.06 (5.89 – 13.58)	7.46 (3.89 – 14.08)	10.89 (6.62 – 16.44)	290.54 (204.77 – 407.57)	269.57 (159.62 – 462.09)	316.46 (207.08 – 449.13)
Paraguay	10.88 (9.68 – 12.15)	9.40 (8.31 – 10.68)	12.30 (10.90 – 13.91)	5.47 (4.10 – 7.14)	4.40 (2.92 – 6.24)	6.48 (4.59 – 8.69)	176.82 (136.33 – 228.17)	143.20 (100.04 – 200.24)	209.44 (155.35 – 278.30)
Peru	10.45 (9.31 – 11.74)	9.65 (8.51 – 10.85)	11.20 (9.87 – 12.78)	4.25 (3.04 – 5.70)	3.71 (2.40 – 5.11)	4.73 (3.22 – 6.45)	153.50 (113.79 – 197.66)	141.94 (97.64 – 190.24)	163.92 (118.87 – 216.12)
Philippines	9.60 (8.37 – 11.03)	9.34 (8.11 – 10.69)	9.85 (8.56 – 11.42)	4.29 (3.54 – 5.18)	4.06 (2.99 – 5.70)	4.41 (3.38 – 5.56)	151.94 (125.29 – 178.28)	150.71 (109.92 – 191.68)	150.72 (119.16 – 183.66)
Poland	6.21 (5.40 – 7.09)	6.54 (5.65 – 7.48)	5.99 (5.17 – 6.86)	2.60 (2.37 – 2.84)	2.91 (2.59 – 3.22)	2.29 (2.01 – 2.56)	91.34 (83.49 – 99.86)	102.68 (92.05 – 113.39)	79.85 (71.17 – 89.29)
Portugal	5.65 (4.84 – 6.43)	5.76 (5.01 – 6.59)	5.55 (4.56 – 6.39)	3.10 (2.80 – 3.35)	3.18 (2.92 – 3.43)	3.04 (2.65 – 3.33)	85.82 (79.96 – 92.53)	85.71 (79.21 – 92.15)	86.17 (78.77 – 93.45)
Puerto Rico	7.83 (6.81 – 8.85)	6.42 (5.57 – 7.34)	9.12 (7.83 – 10.38)	1.97 (1.62 – 2.31)	1.90 (1.56 – 2.27)	2.01 (1.66 – 2.39)	66.93 (56.65 – 77.65)	64.28 (53.92 – 76.43)	68.77 (58.38 – 80.65)
Qatar	7.80 (6.85 – 8.70)	6.62 (5.70 – 7.46)	9.91 (8.78 – 11.15)	3.22 (2.22 – 4.42)	3.91 (2.42 – 5.82)	2.47 (1.69 – 3.54)	82.29 (61.54 – 108.28)	91.40 (63.89 – 128.50)	69.42 (53.14 – 89.01)

Republic of Korea	10.63 (9.32 – 12.29)	8.74 (7.48 – 10.14)	12.18 (10.48 – 14.26)	3.42 (2.79 – 4.02)	2.88 (2.08 – 3.53)	3.65 (2.83 – 4.43)	107.27 (93.63 – 123.56)	100.20 (79.99 – 121.38)	110.17 (93.61 – 130.11)
Republic of Moldova	5.67 (4.91 – 6.39)	6.49 (5.64 – 7.39)	4.98 (4.21 – 5.69)	2.08 (1.86 – 2.34)	2.84 (2.46 – 3.28)	1.52 (1.34 – 1.73)	66.94 (59.78 – 75.43)	88.46 (76.54 – 101.66)	49.08 (43.66 – 55.41)
Romania	9.66 (8.82 – 10.44)	10.44 (9.50 – 11.45)	9.00 (8.19 – 9.91)	5.25 (4.54 – 5.93)	5.79 (4.89 – 6.72)	4.77 (4.11 – 5.40)	150.40 (128.51 – 169.85)	166.77 (140.43 – 192.69)	135.16 (116.08 – 153.01)
Russian Federation	10.12 (8.88 – 11.54)	11.78 (10.30 – 13.47)	8.73 (7.66 – 9.98)	5.99 (5.51 – 6.44)	6.98 (6.26 – 7.67)	5.13 (4.57 – 5.64)	177.74 (164.71 – 191.72)	215.37 (193.94 – 236.16)	145.45 (130.03 – 160.39)
Rwanda	7.26 (6.28 – 8.56)	8.70 (7.45 – 10.30)	6.17 (5.24 – 7.17)	2.77 (1.01 – 7.37)	4.14 (1.04 – 14.03)	1.85 (0.81 – 4.75)	88.92 (39.00 – 209.75)	123.89 (39.73 – 388.75)	61.91 (33.87 – 137.79)
Saint Kitts and Nevis	9.97 (8.90 – 11.15)	9.38 (8.40 – 10.53)	10.69 (9.49 – 12.21)	4.36 (3.66 – 5.09)	4.47 (3.82 – 5.20)	4.32 (3.58 – 5.13)	132.11 (111.94 – 156.24)	134.60 (114.07 – 160.32)	129.44 (107.68 – 155.14)
Saint Lucia	9.61 (8.56 – 10.75)	8.07 (7.09 – 9.20)	11.12 (9.80 – 12.54)	3.69 (3.01 – 4.42)	3.20 (2.59 – 3.82)	4.15 (3.40 – 4.98)	118.66 (98.19 – 142.38)	102.08 (83.21 – 120.99)	134.33 (111.55 – 160.99)
Saint Vincent and the Grenadines	8.31 (7.43 – 9.22)	7.23 (6.40 – 8.17)	9.48 (8.41 – 10.65)	3.22 (2.83 – 3.65)	3.07 (2.66 – 3.49)	3.43 (2.95 – 3.94)	109.86 (96.29 – 124.86)	97.78 (85.21 – 111.04)	122.77 (106.22 – 141.75)
Samoa	15.40 (13.78 – 17.40)	13.18 (11.62 – 15.02)	17.47 (15.54 – 19.86)	8.10 (5.75 – 11.36)	6.55 (3.95 – 10.87)	9.29 (6.42 – 12.99)	272.27 (197.64 – 370.52)	258.39 (161.82 – 407.22)	281.17 (204.30 – 383.12)
San Marino	5.62 (4.80 – 6.60)	5.33 (4.49 – 6.21)	5.87 (5.00 – 6.90)	0.69 (0.42 – 1.02)	0.64 (0.36 – 1.00)	0.74 (0.44 – 1.13)	29.91 (21.78 – 40.14)	28.00 (19.82 – 39.04)	31.65 (22.99 – 42.61)

Sao Tome and Principe	5.96 (5.10 – 7.02)	6.43 (5.50 – 7.65)	5.51 (4.69 – 6.48)	2.45 (1.12 – 6.00)	2.32 (0.54 – 9.54)	2.54 (1.50 – 5.80)	90.59 (45.45 – 211.51)	92.49 (29.53 – 336.27)	87.90 (55.65 – 181.20)
Saudi Arabia	4.57 (3.96 – 5.17)	4.15 (3.55 – 4.80)	5.18 (4.47 – 5.88)	1.32 (0.90 – 1.75)	1.10 (0.59 – 1.57)	1.67 (1.08 – 2.57)	46.41 (33.48 – 59.46)	37.78 (22.02 – 52.08)	59.79 (42.13 – 83.88)
Senegal	5.13 (4.38 – 6.04)	5.83 (4.98 – 6.89)	4.50 (3.77 – 5.32)	2.75 (1.27 – 6.29)	2.98 (0.78 – 10.41)	2.53 (1.51 – 5.93)	94.31 (48.54 – 200.08)	106.38 (37.33 – 328.27)	82.87 (52.87 – 172.20)
Serbia	9.88 (9.04 – 10.69)	8.85 (7.98 – 9.73)	10.62 (9.69 – 11.63)	4.88 (3.87 – 6.08)	4.08 (2.90 – 5.48)	5.56 (4.28 – 7.28)	142.86 (115.43 – 173.60)	119.38 (89.69 – 156.86)	164.37 (130.83 – 208.97)
Seychelles	7.19 (6.29 – 8.12)	6.92 (6.05 – 7.89)	7.48 (6.50 – 8.62)	1.98 (1.31 – 2.92)	1.75 (0.61 – 3.69)	2.07 (1.15 – 3.26)	73.17 (54.77 – 94.85)	68.53 (33.75 – 119.03)	75.84 (51.98 – 105.55)
Sierra Leone	5.61 (4.80 – 6.56)	6.33 (5.47 – 7.44)	4.89 (4.10 – 5.78)	2.93 (1.21 – 8.14)	2.94 (0.63 – 12.81)	2.90 (1.52 – 7.45)	106.18 (52.39 – 262.54)	111.73 (36.45 – 404.08)	100.46 (57.27 – 223.35)
Singapore	8.72 (7.40 – 10.29)	7.66 (6.40 – 9.14)	9.80 (8.19 – 11.80)	1.32 (1.19 – 1.44)	1.06 (0.96 – 1.16)	1.54 (1.34 – 1.72)	57.01 (49.88 – 63.87)	49.42 (43.22 – 55.59)	64.02 (55.44 – 72.89)
Slovakia	5.59 (4.86 – 6.29)	5.68 (4.91 – 6.34)	5.60 (4.84 – 6.36)	2.15 (1.68 – 2.64)	2.08 (1.46 – 2.72)	2.18 (1.60 – 2.83)	73.18 (60.56 – 87.70)	70.33 (53.10 – 89.05)	75.45 (60.33 – 95.18)
Slovenia	5.27 (4.53 – 5.98)	5.03 (4.32 – 5.72)	5.52 (4.75 – 6.32)	1.37 (1.15 – 1.57)	1.37 (1.16 – 1.58)	1.35 (1.13 – 1.57)	43.32 (37.01 – 49.25)	42.52 (35.72 – 48.93)	43.81 (36.80 – 51.20)
Solomon Islands	24.22 (21.64 – 27.07)	20.17 (17.96 – 23.17)	28.30 (25.04 – 31.77)	11.68 (7.44 – 16.89)	10.56 (5.69 – 18.06)	12.79 (7.61 – 20.74)	359.24 (244.30 – 501.87)	372.44 (222.97 – 580.18)	345.78 (225.52 – 515.22)
Somalia	9.04 (7.74 – 10.81)	11.26 (9.59 – 13.31)	7.28 (6.08 – 8.70)	4.62 (0.79 – 16.89)	7.07 (0.49 – 32.98)	2.92 (0.77 – 13.89)	146.23 (36.19 – 474.18)	212.88 (29.99 – 880.64)	93.52 (34.77 – 357.19)

South Africa	4.63 (4.02 – 5.39)	4.72 (4.08 – 5.43)	4.59 (3.93 – 5.41)	1.46 (1.20 – 1.68)	1.50 (0.97 – 1.93)	1.42 (1.12 – 1.68)	49.67 (42.12 – 56.90)	50.78 (36.57 – 68.2)	48.39 (39.75 – 56.87)
South Sudan	6.82 (5.88 – 8.02)	8.14 (6.98 – 9.52)	5.48 (4.66 – 6.49)	3.14 (1.20 – 7.70)	4.05 (1.08 – 12.58)	2.17 (1.08 – 5.18)	101.47 (47.05 – 219.37)	128.99 (45.19 – 350.22)	73.22 (43.57 – 154.30)
Spain	6.05 (5.27 – 6.89)	5.74 (4.98 – 6.51)	6.38 (5.48 – 7.37)	2.27 (2.02 – 2.47)	2.56 (2.33 – 2.77)	2.09 (1.80 – 2.32)	63.46 (58.71 – 68.10)	65.52 (60.26 – 70.58)	62.36 (56.69 – 68.22)
Sri Lanka	10.69 (9.44 – 12.00)	10.85 (9.60 – 12.20)	10.67 (9.27 – 12.07)	2.01 (1.34 – 2.77)	2.11 (1.26 – 3.06)	1.88 (1.21 – 2.76)	69.07 (51.67 – 88.03)	71.68 (48.94 – 100.75)	66.02 (49.62 – 86.71)
Sudan	6.36 (5.62 – 7.19)	6.48 (5.73 – 7.40)	6.17 (5.38 – 7.04)	3.60 (1.84 – 6.50)	3.34 (1.25 – 7.85)	3.90 (1.53 – 7.50)	110.18 (59.09 – 182.69)	99.50 (44.03 – 205.39)	121.83 (53.62 – 213.02)
Suriname	10.29 (9.18 – 11.54)	9.55 (8.47 – 10.75)	11.02 (9.70 – 12.59)	4.44 (3.31 – 5.75)	4.46 (3.13 – 6.26)	4.44 (3.31 – 5.75)	155.77 (122.99 – 195.04)	152.92 (112.86 – 211.75)	158.42 (122.95 – 198.42)
Sweden	6.48 (5.59 – 7.44)	6.34 (5.45 – 7.26)	6.60 (5.67 – 7.65)	1.81 (1.58 – 2.04)	1.57 (1.33 – 1.80)	2.01 (1.70 – 2.31)	52.92 (47.30 – 58.72)	47.93 (41.15 – 55.15)	57.50 (49.92 – 64.87)
Switzerland	5.52 (4.73 – 6.42)	5.00 (4.20 – 5.81)	6.03 (5.18 – 7.03)	1.66 (1.43 – 1.84)	1.67 (1.51 – 1.83)	1.67 (1.40 – 1.88)	46.55 (42.15 – 51.03)	45.65 (41.94 – 49.83)	47.41 (41.95 – 52.61)
Syrian Arab Republic	6.73 (5.96 – 7.48)	6.88 (6.14 – 7.68)	6.57 (5.78 – 7.38)	2.35 (1.56 – 3.31)	2.41 (1.47 – 3.86)	2.30 (1.50 – 3.17)	75.11 (54.37 – 101.19)	77.21 (51.37 – 114.62)	73.57 (53.14 – 99.06)
Taiwan (Province of China)	8.94 (7.91 – 10.04)	8.65 (7.64 – 9.65)	9.22 (8.04 – 10.62)	2.30 (2.08 – 2.49)	2.49 (2.27 – 2.70)	2.12 (1.84 – 2.33)	80.11 (72.28 – 87.41)	84.28 (76.47 – 92.54)	75.77 (66.36 – 85.05)
Tajikistan	11.16 (10.03 – 12.44)	12.67 (11.22 – 14.34)	9.76 (8.65 – 10.99)	3.87 (2.75 – 5.14)	3.89 (2.27 – 5.80)	3.85 (2.64 – 5.31)	112.59 (83.54 – 147.39)	114.84 (69.73 – 172.18)	110.33 (79.62 – 150.05)

Thailand	12.63 (11.30 – 14.29)	14.06 (12.49 – 15.83)	11.35 (10.03 – 13.00)	8.18 (6.29 – 10.53)	9.65 (6.92 – 12.99)	6.77 (4.90 – 8.92)	237.39 (186.44 – 308.38)	301.38 (225.96 – 407.24)	177.34 (137.47 – 224.58)
Timor-Leste	9.39 (8.25 – 10.71)	9.20 (8.02 – 10.57)	9.59 (8.40 – 10.91)	6.35 (3.51 – 11.85)	5.89 (2.79 – 14.32)	6.78 (3.71 – 12.44)	193.12 (121.46 – 327.81)	190.30 (106.41 – 401.69)	195.32 (115.09 – 318.46)
Togo	5.45 (4.69 – 6.37)	6.46 (5.56 – 7.55)	4.65 (3.95 – 5.46)	3.15 (1.34 – 8.02)	3.66 (0.85 – 14.59)	2.69 (1.42 – 7.00)	107.37 (50.83 – 256.83)	129.25 (39.95 – 446.37)	87.77 (50.91 – 202.87)
Tokelau	13.55 (12.03 – 15.22)	11.32 (9.97 – 12.95)	15.65 (13.95 – 17.75)	7.97 (5.84 – 11.52)	6.52 (3.95 – 11.47)	9.27 (6.24 – 12.31)	320.05 (251 – 442.39)	282.92 (184.46 – 478.89)	356.03 (255.77 – 446.32)
Tonga	10.04 (8.90 – 11.32)	8.96 (7.86 – 10.17)	10.82 (9.55 – 12.30)	3.91 (2.68 – 5.69)	3.01 (1.89 – 5.39)	4.48 (3.04 – 6.71)	134.15 (97.09 – 189.50)	127.01 (84.68 – 209.83)	138.26 (101.32 – 189.46)
Trinidad and Tobago	9.79 (8.80 – 10.98)	8.95 (8.03 – 10.01)	10.65 (9.42 – 12.02)	4.95 (3.80 – 6.31)	5.12 (3.87 – 6.61)	4.78 (3.69 – 6.09)	169.90 (133.29 – 215.74)	177.15 (136.21 – 227.13)	162.27 (126.68 – 205.22)
Tunisia	6.05 (5.29 – 6.80)	5.96 (5.22 – 6.78)	6.19 (5.34 – 7.00)	2.14 (1.14 – 3.59)	2.13 (0.95 – 4.06)	2.16 (1.13 – 3.83)	60.86 (37.89 – 96.26)	57.71 (32.23 – 105.15)	64.00 (40.96 – 104.05)
Turkey	6.85 (6.05 – 7.63)	6.75 (5.93 – 7.59)	6.99 (6.13 – 7.92)	3.84 (2.98 – 4.78)	4.35 (3.13 – 5.87)	3.40 (2.54 – 4.49)	107.74 (86.97 – 132.16)	119.01 (89.38 – 156.37)	97.22 (76.69 – 122.74)
Turkmenistan	12.15 (10.92 – 13.50)	13.98 (12.44 – 15.76)	10.36 (9.30 – 11.63)	8.38 (6.32 – 11.99)	11.05 (7.64 – 18.31)	6.22 (3.82 – 8.58)	264.08 (202.57 – 363.86)	343.56 (240.38 – 555.95)	191.21 (121.22 – 261.37)
Tuvalu	16.93 (15.06 – 19.00)	15.47 (13.57 – 17.47)	17.80 (15.88 – 20.43)	10.45 (6.82 – 15.16)	9.37 (5.26 – 16.67)	10.87 (6.55 – 15.90)	358.85 (245.49 – 500.52)	371.43 (225.47 – 607.89)	333.14 (215.44 – 474.79)
Uganda	6.79 (5.83 – 8.06)	8.34 (7.19 – 9.78)	5.56 (4.70 – 6.59)	2.33 (0.88 – 6.13)	3.61 (0.94 – 12.04)	1.39 (0.69 – 3.58)	78.61 (35.91 – 188.61)	114.97 (39.13 – 356.40)	48.72 (29.53 – 108.61)



Ukraine	9.20 (8.07 – 10.49)	11.05 (9.64 – 12.64)	7.53 (6.56 – 8.68)	4.97 (3.78 – 6.28)	6.22 (4.30 – 8.38)	4.01 (2.72 – 5.64)	142.97 (107.72 – 179.64)	185.21 (127.74 – 249.89)	107.64 (74.14 – 148.03)
United Arab Emirates	5.73 (4.99 – 6.43)	5.30 (4.60 – 6.02)	6.95 (6.04 – 7.82)	3.69 (2.72 – 4.85)	2.25 (1.52 – 3.10)	9.77 (6.16 – 13.74)	86.38 (67.94 – 109.03)	59.27 (44.77 – 78.14)	191.68 (135.01 – 259.80)
United Kingdom	7.08 (6.24 – 8.10)	6.06 (5.31 – 6.91)	8.03 (7.05 – 9.21)	3.01 (2.76 – 3.14)	2.72 (2.56 – 2.81)	3.26 (2.94 – 3.44)	85.03 (80.48 – 89.34)	76.80 (73.13 – 80.13)	92.62 (87.19 – 98.04)
United Republic of Tanzania	6.92 (5.94 – 8.15)	8.02 (6.89 – 9.58)	5.95 (5.08 – 6.99)	2.24 (0.87 – 6.18)	2.83 (0.63 – 11.17)	1.73 (0.83 – 4.00)	74.75 (35.77 – 182.11)	92.93 (31.09 – 320.61)	58.42 (33.93 – 119.78)
United States of America	6.30 (5.49 – 7.24)	5.59 (4.88 – 6.39)	7.04 (6.12 – 8.17)	3.24 (2.96 – 3.42)	3.06 (2.85 – 3.23)	3.40 (3.07 – 3.61)	100.36 (94.75 – 105.76)	91.75 (87.03 – 96.63)	108.18 (101.61 – 115.02)
United States Virgin Islands	9.84 (8.78 – 11.05)	8.85 (7.84 – 9.94)	10.80 (9.46 – 12.37)	2.60 (1.96 – 3.39)	3.08 (2.19 – 4.20)	2.24 (1.59 – 3.19)	92.52 (69.94 – 120.09)	105.02 (73.50 – 140.13)	81.22 (59.40 – 112.73)
Uruguay	13.40 (12.00 – 15.00)	10.59 (9.45 – 12.02)	15.87 (13.89 – 17.96)	6.68 (6.18 – 7.15)	5.97 (5.42 – 6.47)	7.21 (6.55 – 7.79)	210.03 (196.11 – 224.86)	189.49 (172.98 – 205.32)	226.72 (210.50 – 242.67)
Uzbekistan	6.87 (6.11 – 7.68)	7.75 (6.80 – 8.70)	6.02 (5.23 – 6.79)	4.51 (3.77 – 5.42)	5.96 (4.90 – 7.34)	3.36 (2.80 – 4.01)	121.28 (103.75 – 143.62)	159.12 (134.29 – 193.57)	88.70 (75.49 – 104.28)
Vanuatu	17.11 (15.29 – 19.23)	16.38 (14.39 – 18.61)	17.72 (15.77 – 20.06)	9.71 (5.90 – 14.23)	9.67 (5.42 – 17.79)	9.59 (4.18 – 14.90)	346.50 (228.12 – 497.84)	389.77 (241.97 – 644.17)	302.20 (158.32 – 453.35)
Venezuela (Bolivarian Republic of Venezuela)	12.35 (11.02 – 14.08)	9.98 (8.75 – 11.37)	14.50 (12.77 – 16.71)	5.51 (4.11 – 7.12)	4.84 (3.56 – 6.41)	6.10 (4.43 – 7.96)	184.51 (138.38 – 235.54)	160.38 (120.46 – 210.85)	206.21 (152.37 – 266.90)

Viet Nam	10.49 (9.29 – 11.92)	11.65 (10.20 – 13.24)	9.58 (8.43 – 10.98)	5.23 (2.92 – 9.86)	6.08 (2.92 – 12.27)	4.39 (2.53 – 8.97)	151.17 (100.92 – 239.12)	183.31 (103.64 – 320.19)	119.79 (84.93 – 201.46)
Yemen	7.67 (6.81 – 8.73)	7.70 (6.82 – 8.77)	7.68 (6.71 – 8.78)	5.53 (2.54 – 10.61)	6.12 (2.06 – 14.50)	5.02 (2.16 – 11.01)	150.97 (78.71 – 267.26)	157.83 (62.83 – 332.98)	144.87 (67.46 – 287.79)
Zambia	7.70 (6.65 – 8.97)	9.43 (8.19 – 11.01)	6.12 (5.21 – 7.25)	3.63 (1.65 – 7.67)	4.59 (1.55 – 12.96)	2.80 (1.47 – 6.44)	113.69 (56.80 – 225.18)	140.65 (55.80 – 364.63)	88.16 (52.38 – 192.61)
Zimbabwe	8.46 (7.44 – 9.72)	9.59 (8.42 – 10.93)	7.54 (6.55 – 8.81)	6.01 (4.00 – 9.61)	6.99 (4.25 – 12.35)	5.24 (3.17 – 8.54)	184.88 (127.85 – 282.71)	221.30 (141.41 – 380.50)	154.61 (98.78 – 241.55)

---

*ASIR* age-standardized incidence rate, *ASMR* age-standardized mortality rate, *ASDR* age-standardized disability-adjusted life-year rate, *UI* uncertainty interval

**Table S8** EAPC of ASIR, ASMR, and ASDR for subarachnoid hemorrhage (SAH) in 204 countries and territories from 1990 to 2021

Location	EAPC of ASIR (95% CI)			EAPC of ASMR (95% CI)			EAPC of ASDR (95% CI)		
	Both	Male	Female	Both	Male	Female	Both	Male	Female
Afghanistan	-0.96 (-1.14 to -0.79)	-0.85 (-1.01 to -0.70)	-0.93 (-1.11 to -0.75)	-1.60 (-1.85 to -1.36)	-1.86 (-2.16 to -1.57)	-0.92 (-1.09 to -0.75)	-1.59 (-1.80 to -1.37)	-1.80 (-2.07 to -1.53)	-1.14 (-1.29 to -0.98)
Albania	-0.24 (-0.31 to -0.17)	-0.39 (-0.46 to -0.31)	-0.19 (-0.27 to -0.12)	-1.27 (-1.51 to -1.02)	-2.28 (-2.48 to -2.09)	-0.63 (-0.92 to -0.34)	-1.54 (-1.74 to -1.33)	-2.11 (-2.30 to -1.92)	-1.09 (-1.32 to -0.86)
Algeria	-1.65 (-1.76 to -1.54)	-1.65 (-1.77 to -1.53)	-1.62 (-1.74 to -1.50)	-1.65 (-1.73 to -1.56)	-2.19 (-2.23 to -2.16)	-0.95 (-1.13 to -0.77)	-2.11 (-2.14 to -2.07)	-2.45 (-2.50 to -2.40)	-1.75 (-1.82 to -1.68)
American Samoa	-0.38 (-0.41 to -0.35)	-0.64 (-0.69 to -0.59)	-0.14 (-0.16 to -0.11)	-0.52 (-0.63 to -0.41)	-0.67 (-0.74 to -0.61)	-0.34 (-0.49 to -0.18)	-0.44 (-0.52 to -0.36)	-0.64 (-0.71 to -0.57)	-0.20 (-0.35 to -0.05)
Andorra	-0.52 (-0.58 to -0.46)	-0.62 (-0.68 to -0.56)	-0.49 (-0.56 to -0.42)	-1.71 (-1.88 to -1.53)	-2.05 (-2.27 to -1.82)	-1.64 (-1.80 to -1.48)	-1.99 (-2.13 to -1.84)	-2.15 (-2.29 to -2.00)	-1.98 (-2.11 to -1.84)
Angola	-0.84 (-0.91 to -0.77)	-0.82 (-0.89 to -0.75)	-0.80 (-0.88 to -0.72)	-1.36 (-1.47 to -1.26)	-1.42 (-1.52 to -1.33)	-1.14 (-1.27 to -1.01)	-1.34 (-1.43 to -1.25)	-1.34 (-1.42 to -1.26)	-1.22 (-1.34 to -1.10)
Antigua and Barbuda	-0.74 (-0.81 to -0.67)	-0.77 (-0.84 to -0.71)	-0.69 (-0.77 to -0.61)	-1.61 (-1.84 to -1.38)	-1.81 (-2.13 to -1.50)	-1.34 (-1.57 to -1.12)	-1.75 (-1.94 to -1.56)	-2.09 (-2.33 to -1.86)	-1.39 (-1.59 to -1.20)
Argentina	-1.85 (-2.00 to -1.71)	-1.73 (-1.89 to -1.58)	-1.92 (-2.06 to -1.78)	-3.20 (-3.55 to -2.85)	-3.32 (-3.76 to -2.89)	-3.05 (-3.35 to -2.75)	-3.29 (-3.57 to -3.01)	-3.50 (-3.84 to -3.16)	-3.09 (-3.32 to -2.85)
Armenia	-1.30 (-1.44 to -1.17)	-1.00 (-1.11 to -0.89)	-1.60 (-1.75 to -1.44)	-2.03 (-2.53 to -1.53)	-1.62 (-2.10 to -1.13)	-2.49 (-3.01 to -1.98)	-1.86 (-2.28 to -1.44)	-1.40 (-1.85 to -0.95)	-2.42 (-2.82 to -2.02)

Australia	-0.63 (-0.71 to -0.55)	-0.46 (-0.54 to -0.37)	-0.73 (-0.80 to -0.65)	-1.86 (-1.97 to -1.75)	-1.37 (-1.55 to -1.19)	-2.15 (-2.25 to -2.05)	-2.05 (-2.14 to -1.97)	-1.85 (-2.00 to -1.71)	-2.17 (-2.25 to -2.09)
Austria	-0.76 (-0.98 to -0.54)	-0.82 (-1.02 to -0.63)	-0.69 (-0.93 to -0.45)	-1.36 (-1.50 to -1.22)	-0.93 (-1.07 to -0.80)	-1.56 (-1.73 to -1.39)	-1.72 (-1.86 to -1.58)	-1.55 (-1.68 to -1.42)	-1.80 (-1.95 to -1.64)
Azerbaijan	-0.65 (-0.77 to -0.53)	-0.86 (-0.99 to -0.73)	-0.49 (-0.60 to -0.38)	-1.39 (-1.72 to -1.05)	-2.08 (-2.46 to -1.70)	-0.87 (-1.16 to -0.57)	-1.67 (-1.95 to -1.40)	-2.13 (-2.46 to -1.81)	-1.25 (-1.48 to -1.03)
Bahamas	-0.37 (-0.42 to -0.31)	-0.22 (-0.26 to -0.18)	-0.48 (-0.54 to -0.41)	-0.90 (-1.03 to -0.76)	-0.89 (-1.08 to -0.70)	-0.92 (-1.05 to -0.80)	-0.91 (-1.02 to -0.79)	-0.83 (-0.98 to -0.67)	-0.98 (-1.10 to -0.87)
Bahrain	-1.41 (-1.51 to -1.30)	-1.38 (-1.49 to -1.28)	-1.48 (-1.59 to -1.36)	-3.66 (-3.93 to -3.38)	-3.53 (-3.82 to -3.24)	-3.82 (-4.10 to -3.55)	-3.58 (-3.78 to -3.37)	-3.40 (-3.61 to -3.19)	-3.74 (-3.97 to -3.51)
Bangladesh	-0.49 (-0.57 to -0.42)	-0.36 (-0.43 to -0.29)	-0.50 (-0.59 to -0.42)	-1.74 (-2 to -1.47)	-1.96 (-2.27 to -1.65)	-1.14 (-1.33 to -0.96)	-1.81 (-1.97 to -1.65)	-1.94 (-2.14 to -1.75)	-1.30 (-1.41 to -1.19)
Barbados	-0.55 (-0.66 to -0.44)	-0.61 (-0.72 to -0.51)	-0.51 (-0.62 to -0.39)	-0.74 (-0.91 to -0.57)	-1.07 (-1.25 to -0.89)	-0.43 (-0.63 to -0.23)	-0.87 (-1.00 to -0.74)	-1.15 (-1.29 to -1.01)	-0.61 (-0.77 to -0.44)
Belarus	-0.46 (-0.52 to -0.39)	-0.26 (-0.31 to -0.20)	-0.63 (-0.70 to -0.56)	-0.59 (-0.80 to -0.39)	-0.04 (-0.15 to 0.07)	-1.17 (-1.45 to -0.88)	-0.68 (-0.89 to -0.48)	-0.17 (-0.32 to -0.02)	-1.29 (-1.55 to -1.02)
Belgium	-0.67 (-0.91 to -0.43)	-0.53 (-0.77 to -0.29)	-0.74 (-0.98 to -0.51)	-0.40 (-0.79 to -0.01)	0.27 (-0.16 to 0.70)	-0.78 (-1.17 to -0.39)	-1.05 (-1.36 to -0.73)	-0.75 (-1.06 to -0.43)	-1.21 (-1.54 to -0.88)
Belize	-0.60 (-0.66 to -0.53)	-0.49 (-0.55 to -0.42)	-0.73 (-0.80 to -0.65)	-1.38 (-1.60 to -1.15)	-1.67 (-1.92 to -1.42)	-1.13 (-1.40 to -0.86)	-1.48 (-1.66 to -1.30)	-1.67 (-1.88 to -1.47)	-1.33 (-1.55 to -1.10)
Benin	-0.62 (-0.68 to -0.57)	-0.62 (-0.68 to -0.56)	-0.60 (-0.65 to -0.55)	-0.92 (-1.02 to -0.83)	-1.00 (-1.10 to -0.90)	-0.90 (-1.00 to -0.80)	-0.86 (-0.95 to -0.76)	-0.90 (-1.01 to -0.80)	-0.85 (-0.95 to -0.75)

Bermuda	-1.07 (-1.16 to -0.99)	-0.81 (-0.87 to -0.76)	-1.26 (-1.37 to -1.15)	-2.46 (-2.64 to -2.28)	-1.81 (-2 to -1.63)	-3.43 (-3.71 to -3.16)	-2.38 (-2.55 to -2.22)	-1.93 (-2.12 to -1.74)	-3.00 (-3.22 to -2.78)
Bhutan	-1.32 (-1.41 to -1.22)	-1.26 (-1.34 to -1.17)	-1.43 (-1.54 to -1.32)	-1.91 (-1.97 to -1.85)	-1.92 (-1.96 to -1.89)	-1.97 (-2.08 to -1.85)	-1.99 (-2.05 to -1.94)	-1.90 (-1.93 to -1.87)	-2.13 (-2.24 to -2.01)
Bolivia (Plurinational State of Bolivia)	-1.27 (-1.36 to -1.19)	-1.27 (-1.36 to -1.19)	-1.27 (-1.35 to -1.18)	-1.61 (-1.67 to -1.55)	-1.91 (-1.97 to -1.85)	-1.44 (-1.52 to -1.36)	-1.99 (-2.08 to -1.91)	-2.19 (-2.29 to -2.09)	-1.87 (-1.95 to -1.78)
Bosnia and Herzegovina	-1.09 (-1.15 to -1.02)	-1.12 (-1.19 to -1.05)	-1.07 (-1.13 to -1.02)	-3.20 (-3.47 to -2.94)	-3.34 (-3.61 to -3.07)	-3.11 (-3.37 to -2.86)	-3.19 (-3.42 to -2.95)	-3.30 (-3.55 to -3.04)	-3.08 (-3.31 to -2.86)
Botswana	-0.60 (-0.68 to -0.52)	-0.78 (-0.92 to -0.64)	-0.40 (-0.42 to -0.37)	-2.11 (-2.31 to -1.91)	-2.73 (-3.09 to -2.37)	-1.33 (-1.83 to -0.83)	-1.85 (-2.02 to -1.68)	-2.47 (-2.79 to -2.14)	-1.04 (-1.49 to -0.60)
Brazil	-1.38 (-1.53 to -1.24)	-1.27 (-1.39 to -1.16)	-1.47 (-1.64 to -1.30)	-1.07 (-1.28 to -0.86)	-1.03 (-1.19 to -0.87)	-1.10 (-1.34 to -0.86)	-1.66 (-1.84 to -1.48)	-1.71 (-1.84 to -1.58)	-1.64 (-1.85 to -1.43)
Brunei Darussalam	-1.63 (-1.79 to -1.46)	-1.47 (-1.64 to -1.29)	-1.84 (-2 to -1.68)	-2.26 (-2.48 to -2.04)	-1.76 (-2.05 to -1.46)	-2.65 (-2.83 to -2.47)	-2.24 (-2.47 to -2.01)	-1.86 (-2.13 to -1.59)	-2.61 (-2.82 to -2.40)
Bulgaria	0.12 (0.08 to 0.15)	0 (0.03 to 0.03)	-0.26 (0.23 to 0.29)	0.58 (0.40 to 0.76)	0.55 (0.35 to 0.76)	0.64 (0.43 to 0.84)	-0.10 (-0.25 to 0.05)	-0.13 (-0.30 to 0.03)	-0.05 (-0.25 to 0.15)
Burkina Faso	-0.44 (-0.48 to -0.39)	-0.40 (-0.45 to -0.35)	-0.48 (-0.52 to -0.43)	-0.28 (-0.36 to -0.21)	-0.45 (-0.54 to -0.36)	0.02 (-0.11 to 0.15)	-0.33 (-0.40 to -0.26)	-0.38 (-0.48 to -0.29)	-0.26 (-0.33 to -0.20)
Burundi	-0.81 (-0.89 to -0.73)	-0.66 (-0.72 to -0.60)	-1.12 (-1.23 to -1.01)	-2.16 (-2.39 to -1.92)	-2.18 (-2.44 to -1.93)	-2.47 (-2.68 to -2.26)	-2.18 (-2.41 to -1.96)	-2.23 (-2.49 to -1.97)	-2.43 (-2.62 to -2.24)

Côte d'Ivoire	-0.57 (-0.63 to -0.52)	-0.67 (-0.75 to -0.59)	-0.43 (-0.47 to -0.39)	-0.56 (-0.74 to -0.37)	-0.99 (-1.24 to -0.74)	0.16 (-0.04 to 0.37)	-0.54 (-0.72 to -0.36)	-0.91 (-1.15 to -0.68)	0.14 (-0.05 to 0.32)
Cabo Verde	-0.57 (-0.64 to -0.51)	-0.69 (-0.75 to -0.62)	-0.48 (-0.54 to -0.42)	-1.04 (-1.17 to -0.90)	-1.42 (-1.61 to -1.23)	-0.93 (-1.07 to -0.79)	-1.19 (-1.25 to -1.13)	-1.46 (-1.56 to -1.37)	-1.20 (-1.26 to -1.14)
Cambodia	-0.79 (-0.84 to -0.73)	-0.88 (-0.94 to -0.82)	-0.72 (-0.78 to -0.66)	-1.83 (-1.94 to -1.71)	-1.87 (-1.94 to -1.79)	-1.86 (-2.00 to -1.71)	-1.98 (-2.08 to -1.87)	-1.93 (-2.01 to -1.86)	-2.05 (-2.18 to -1.92)
Cameroon	-0.34 (-0.41 to -0.27)	-0.22 (-0.30 to -0.13)	-0.48 (-0.54 to -0.42)	-0.52 (-0.76 to -0.28)	-0.64 (-0.90 to -0.38)	-0.37 (-0.58 to -0.16)	-0.38 (-0.65 to -0.12)	-0.46 (-0.74 to -0.18)	-0.29 (-0.52 to -0.06)
Canada	-1.02 (-1.08 to -0.96)	-0.67 (-0.70 to -0.63)	-1.21 (-1.28 to -1.14)	-1.76 (-1.89 to -1.63)	-1.18 (-1.35 to -1.01)	-2.12 (-2.26 to -1.97)	-1.99 (-2.12 to -1.87)	-1.58 (-1.70 to -1.45)	-2.27 (-2.42 to -2.12)
Central African Republic	-0.15 (-0.16 to -0.13)	-0.07 (-0.08 to -0.05)	-0.22 (-0.24 to -0.19)	-0.42 (-0.46 to -0.38)	-0.36 (-0.41 to -0.31)	-0.48 (-0.55 to -0.40)	-0.48 (-0.53 to -0.44)	-0.41 (-0.46 to -0.37)	-0.60 (-0.67 to -0.52)
Chad	-0.32 (-0.38 to -0.25)	-0.36 (-0.43 to -0.29)	-0.34 (-0.39 to -0.29)	-0.01 (-0.21 to 0.19)	-0.27 (-0.53 to -0.01)	0.24 (0.12 to 0.36)	-0.01 (-0.21 to 0.19)	-0.20 (-0.45 to 0.06)	0.18 (0.06 to 0.30)
Chile	-0.37 (-0.49 to -0.26)	-0.24 (-0.31 to -0.17)	-0.44 (-0.58 to -0.31)	-0.64 (-0.98 to -0.30)	-0.21 (-0.55 to 0.14)	-0.94 (-1.28 to -0.60)	-1.10 (-1.37 to -0.82)	-0.81 (-1.10 to -0.51)	-1.31 (-1.57 to -1.04)
China	-3.70 (-4.08 to -3.31)	-3.72 (-4.15 to -3.28)	-3.70 (-4.04 to -3.37)	-6.66 (-7.32 to -6.01)	-6.08 (-6.63 to -5.53)	-7.27 (-8.02 to -6.51)	-6.29 (-6.89 to -5.69)	-5.81 (-6.34 to -5.28)	-6.84 (-7.52 to -6.16)
Colombia	-0.42 (-0.50 to -0.34)	-0.33 (-0.41 to -0.24)	-0.53 (-0.61 to -0.46)	-0.21 (-0.49 to 0.08)	-0.04 (-0.33 to 0.26)	-0.39 (-0.67 to -0.10)	-0.67 (-0.87 to -0.48)	-0.46 (-0.67 to -0.25)	-0.88 (-1.07 to -0.68)
Comoros	-0.81 (-0.88 to -0.74)	-0.76 (-0.83 to -0.69)	-0.87 (-0.94 to -0.80)	-1.71 (-1.97 to -1.46)	-1.73 (-2 to -1.46)	-1.67 (-1.89 to -1.45)	-1.70 (-1.97 to -1.43)	-1.72 (-2.02 to -1.42)	-1.66 (-1.90 to -1.43)

Congo	-0.90 (-0.98 to -0.82)	-1.12 (-1.21 to -1.02)	-0.68 (-0.75 to -0.62)	-1.45 (-1.59 to -1.32)	-1.98 (-2.14 to -1.82)	-0.96 (-1.14 to -0.79)	-1.43 (-1.58 to -1.29)	-1.95 (-2.11 to -1.78)	-0.92 (-1.10 to -0.74)
Cook Islands	-1.37 (-1.50 to -1.23)	-1.08 (-1.20 to -0.95)	-1.64 (-1.78 to -1.49)	-3.49 (-3.72 to -3.27)	-3.15 (-3.35 to -2.95)	-3.77 (-4.02 to -3.52)	-3.05 (-3.25 to -2.85)	-2.66 (-2.85 to -2.47)	-3.42 (-3.64 to -3.20)
Costa Rica	-0.68 (-0.75 to -0.61)	-0.32 (-0.37 to -0.27)	-0.96 (-1.04 to -0.88)	-0.22 (-0.40 to -0.05)	0.31 (0.16 to 0.47)	-0.68 (-0.90 to -0.46)	-0.37 (-0.53 to -0.22)	0.18 (0.04 to 0.32)	-0.84 (-1.04 to -0.64)
Croatia	-1.51 (-1.63 to -1.39)	-1.45 (-1.58 to -1.32)	-1.57 (-1.68 to -1.46)	-1.94 (-2.15 to -1.72)	-1.73 (-1.88 to -1.58)	-2.14 (-2.42 to -1.86)	-2.39 (-2.61 to -2.17)	-2.14 (-2.30 to -1.99)	-2.60 (-2.88 to -2.31)
Cuba	-1.03 (-1.11 to -0.95)	-0.78 (-0.84 to -0.71)	-1.21 (-1.30 to -1.11)	-1.66 (-1.91 to -1.40)	-1.38 (-1.66 to -1.11)	-1.89 (-2.14 to -1.65)	-1.84 (-2.05 to -1.62)	-1.58 (-1.82 to -1.35)	-2.05 (-2.27 to -1.84)
Cyprus	-1.87 (-2.06 to -1.68)	-1.69 (-1.84 to -1.53)	-2.04 (-2.28 to -1.80)	-4.04 (-4.27 to -3.81)	-3.76 (-3.95 to -3.57)	-4.32 (-4.57 to -4.06)	-3.82 (-3.98 to -3.66)	-3.47 (-3.59 to -3.35)	-4.11 (-4.30 to -3.93)
Czechia	-1.52 (-1.65 to -1.39)	-1.20 (-1.31 to -1.09)	-1.77 (-1.91 to -1.62)	-2.93 (-3.19 to -2.66)	-2.60 (-2.81 to -2.39)	-3.15 (-3.46 to -2.84)	-2.90 (-3.08 to -2.73)	-2.71 (-2.90 to -2.52)	-3.03 (-3.23 to -2.83)
Democratic People's Republic of Korea	-0.99 (-1.07 to -0.91)	-0.80 (-0.87 to -0.73)	-1.12 (-1.21 to -1.03)	-1.61 (-1.68 to -1.55)	-1.45 (-1.51 to -1.38)	-1.75 (-1.82 to -1.68)	-1.42 (-1.49 to -1.35)	-1.28 (-1.34 to -1.22)	-1.57 (-1.64 to -1.51)
Democratic Republic of the Congo	-0.02 (-0.05 to 0.01)	0.05 (0.01 to 0.08)	-0.06 (-0.10 to -0.01)	-0.12 (-0.22 to -0.03)	0.11 (-0.03 to 0.26)	-0.26 (-0.34 to -0.17)	-0.24 (-0.32 to -0.17)	-0.05 (-0.17 to 0.07)	-0.49 (-0.56 to -0.43)
Denmark	-1.32 (-1.39 to -1.25)	-0.87 (-0.93 to -0.80)	-1.63 (-1.71 to -1.54)	-2.06 (-2.29 to -1.83)	-1.51 (-1.78 to -1.24)	-2.43 (-2.65 to -2.20)	-2.65 (-2.86 to -2.44)	-2.23 (-2.46 to -1.99)	-2.95 (-3.15 to -2.74)

Djibouti	-0.51 (-0.57 to -0.46)	-0.52 (-0.57 to -0.47)	-0.58 (-0.64 to -0.52)	-1.13 (-1.27 to -0.99)	-1.32 (-1.48 to -1.16)	-1.00 (-1.09 to -0.90)	-1.05 (-1.21 to -0.90)	-1.16 (-1.33 to -0.99)	-0.98 (-1.09 to -0.87)
Dominica	-0.67 (-0.74 to -0.60)	-0.57 (-0.64 to -0.50)	-0.74 (-0.80 to -0.68)	-0.98 (-1.15 to -0.81)	-1.24 (-1.43 to -1.05)	-0.91 (-1.07 to -0.76)	-0.85 (-1.04 to -0.67)	-1.00 (-1.20 to -0.81)	-0.87 (-1.05 to -0.68)
Dominican Republic	0.42 (0.36 to 0.47)	0.30 (0.25 to 0.35)	0.52 (0.46 to 0.58)	-0.37 (-0.57 to -0.17)	-0.56 (-0.72 to -0.39)	-0.24 (-0.48 to 0)	-0.45 (-0.66 to -0.24)	-0.56 (-0.77 to -0.36)	-0.35 (-0.57 to -0.13)
Ecuador	-0.32 (-0.35 to -0.28)	-0.24 (-0.30 to -0.18)	-0.39 (-0.42 to -0.37)	1.00 (0.74 to 1.26)	1.09 (0.83 to 1.34)	0.90 (0.62 to 1.19)	0.21 (-0.06 to 0.48)	0.31 (0.02 to 0.60)	0.11 (-0.16 to 0.39)
Egypt	-1.20 (-1.27 to -1.13)	-1.29 (-1.37 to -1.21)	-1.09 (-1.15 to -1.02)	-2.92 (-3 to -2.84)	-3.57 (-3.67 to -3.47)	-1.73 (-1.92 to -1.55)	-3.34 (-3.44 to -3.24)	-3.75 (-3.84 to -3.66)	-2.70 (-2.87 to -2.52)
El Salvador	-1.34 (-1.55 to -1.13)	-1.61 (-1.86 to -1.35)	-1.23 (-1.41 to -1.05)	-1.47 (-1.89 to -1.05)	-1.84 (-2.29 to -1.39)	-1.27 (-1.67 to -0.88)	-1.68 (-2.11 to -1.25)	-1.94 (-2.45 to -1.44)	-1.54 (-1.91 to -1.17)
Equatorial Guinea	-1.65 (-1.81 to -1.49)	-1.89 (-2.07 to -1.71)	-1.48 (-1.61 to -1.35)	-4.15 (-4.71 to -3.58)	-5.18 (-5.93 to -4.42)	-3.10 (-3.47 to -2.74)	-3.79 (-4.28 to -3.29)	-4.70 (-5.37 to -4.02)	-2.86 (-3.18 to -2.54)
Eritrea	-0.54 (-0.61 to -0.48)	-0.67 (-0.73 to -0.61)	-0.46 (-0.53 to -0.40)	-1.40 (-1.55 to -1.25)	-1.64 (-1.76 to -1.53)	-0.98 (-1.17 to -0.79)	-1.39 (-1.53 to -1.25)	-1.66 (-1.77 to -1.54)	-0.97 (-1.16 to -0.78)
Estonia	-1.73 (-1.88 to -1.58)	-1.59 (-1.71 to -1.47)	-1.85 (-2.03 to -1.68)	-2.37 (-3.03 to -1.71)	-2.25 (-2.74 to -1.76)	-2.52 (-3.38 to -1.66)	-2.98 (-3.50 to -2.45)	-2.92 (-3.36 to -2.48)	-3.06 (-3.74 to -2.37)
Eswatini	-0.16 (-0.27 to -0.05)	0.01 (-0.06 to 0.08)	-0.31 (-0.45 to -0.17)	0.04 (-0.42 to 0.50)	-0.27 (-0.65 to 0.10)	0.34 (-0.21 to 0.88)	0.19 (-0.28 to 0.66)	0.04 (-0.38 to 0.45)	0.35 (-0.18 to 0.89)
Ethiopia	-1.95 (-2.11 to -1.79)	-1.74 (-1.88 to -1.60)	-2.29 (-2.48 to -2.10)	-2.96 (-3.11 to -2.81)	-3.00 (-3.12 to -2.87)	-2.88 (-3.05 to -2.71)	-2.87 (-3.00 to -2.74)	-2.89 (-3 to -2.78)	-2.76 (-2.92 to -2.60)



Fiji	-0.91 (-1 to -0.82)	-1.11 (-1.20 to -1.02)	-0.90 (-0.99 to -0.82)	-1.04 (-1.19 to -0.89)	-1.36 (-1.48 to -1.25)	-1.01 (-1.16 to -0.85)	-1.07 (-1.18 to -0.96)	-1.25 (-1.35 to -1.14)	-1.01 (-1.12 to -0.90)
Finland	-1.14 (-1.41 to -0.87)	-1.16 (-1.45 to -0.86)	-1.08 (-1.34 to -0.82)	-2.32 (-2.45 to -2.18)	-2.22 (-2.36 to -2.07)	-2.36 (-2.51 to -2.21)	-2.48 (-2.62 to -2.34)	-2.49 (-2.64 to -2.34)	-2.44 (-2.58 to -2.29)
France	0.09 (0.04 to 0.13)	-0.20 (-0.23 to -0.16)	0.37 (0.30 to 0.44)	-0.70 (-1.12 to -0.27)	-0.46 (-0.96 to 0.04)	-0.79 (-1.19 to -0.39)	-0.77 (-1.10 to -0.43)	-0.75 (-1.11 to -0.39)	-0.73 (-1.05 to -0.41)
Gabon	-0.81 (-0.88 to -0.73)	-0.79 (-0.86 to -0.72)	-0.80 (-0.89 to -0.71)	-1.10 (-1.23 to -0.97)	-1.28 (-1.33 to -1.24)	-0.90 (-1.14 to -0.66)	-1.01 (-1.14 to -0.89)	-1.14 (-1.19 to -1.08)	-0.87 (-1.10 to -0.65)
Gambia	-0.36 (-0.40 to -0.31)	-0.34 (-0.39 to -0.28)	-0.34 (-0.38 to -0.29)	-0.12 (-0.28 to 0.05)	-0.33 (-0.50 to -0.16)	0.24 (0.06 to 0.41)	-0.21 (-0.40 to -0.03)	-0.37 (-0.57 to -0.18)	0.12 (-0.06 to 0.31)
Georgia	0.83 (0.73 – 0.94)	0.88 (0.75 – 1.01)	0.66 (0.51 – 0.80)	2.74 (1.79 – 3.69)	2.57 (1.59 – 3.56)	2.87 (1.93 – 3.82)	1.82 (1.09 – 2.55)	1.87 (1.11 – 2.65)	1.65 (0.94 – 2.36)
Germany	-1.05 (-1.10 to -1.00)	-0.69 (-0.75 to -0.63)	-1.28 (-1.35 to -1.20)	-2.00 (-2.18 to -1.82)	-1.56 (-1.74 to -1.37)	-2.14 (-2.33 to -1.95)	-2.23 (-2.36 to -2.10)	-2.11 (-2.24 to -1.99)	-2.23 (-2.37 to -2.08)
Ghana	-0.29 (-0.36 to -0.22)	0.01 (-0.05 to 0.06)	-0.57 (-0.66 to -0.48)	-0.36 (-0.59 to -0.14)	-0.15 (-0.35 to 0.04)	-0.57 (-0.85 to -0.29)	-0.51 (-0.70 to -0.32)	-0.25 (-0.40 to -0.10)	-0.78 (-1.01 to -0.54)
Greece	0.20 (0.10 to 0.31)	0.32 (0.21 to 0.43)	0.13 (-0.01 to 0.28)	-0.71 (-0.97 to -0.45)	-0.32 (-0.60 to -0.05)	-0.97 (-1.22 to -0.73)	-0.55 (-0.75 to -0.35)	-0.28 (-0.51 to -0.06)	-0.78 (-0.97 to -0.58)
Greenland	0.14 (0.02 to 0.26)	0.53 (0.30 to 0.76)	-0.11 (-0.25 to 0.04)	-3.27 (-3.40 to -3.15)	-2.44 (-2.54 to -2.34)	-3.65 (-3.83 to -3.47)	-3.39 (-3.51 to -3.27)	-2.79 (-2.90 to -2.67)	-3.74 (-3.92 to -3.55)
Grenada	-0.86 (-0.93 to -0.79)	-0.69 (-0.74 to -0.63)	-0.71 (-0.82 to -0.61)	-1.44 (-1.58 to -1.29)	-1.39 (-1.86 to -0.92)	-1.16 (-1.43 to -0.88)	-1.62 (-1.77 to -1.46)	-1.66 (-1.92 to -1.39)	-1.46 (-1.72 to -1.21)

Guam	-0.79 (-0.85 to -0.72)	-0.39 (-0.42 to -0.36)	-1.17 (-1.27 to -1.06)	-2.21 (-2.50 to -1.92)	-1.01 (-1.24 to -0.78)	-3.15 (-3.50 to -2.79)	-1.08 (-1.25 to -0.90)	-0.55 (-0.71 to -0.40)	-1.60 (-1.82 to -1.37)
Guatemala	-0.04 (-0.07 to -0.01)	0.22 (0.20 to 0.24)	-0.27 (-0.31 to -0.23)	0.57 (0.27 to 0.86)	0.82 (0.47 to 1.16)	0.32 (0.05 to 0.58)	0.38 (0.10 to 0.66)	0.71 (0.37 to 1.05)	0.07 (-0.18 to 0.32)
Guinea	-0.22 (-0.25 to -0.19)	-0.06 (-0.10 to -0.01)	-0.42 (-0.44 to -0.39)	0.05 (-0.09 to 0.19)	0.07 (-0.11 to 0.26)	0.03 (-0.09 to 0.15)	0.02 (-0.11 to 0.15)	0.09 (-0.08 to 0.26)	-0.05 (-0.16 to 0.06)
Guinea-Bissau	-0.56 (-0.62 to -0.50)	-0.45 (-0.51 to -0.38)	-0.65 (-0.71 to -0.60)	-0.43 (-0.52 to -0.34)	-0.71 (-0.79 to -0.62)	-0.12 (-0.21 to -0.02)	-0.53 (-0.61 to -0.44)	-0.70 (-0.79 to -0.62)	-0.31 (-0.40 to -0.21)
Guyana	-1.03 (-1.14 to -0.92)	-1.16 (-1.29 to -1.04)	-0.91 (-1 to -0.82)	-0.79 (-0.95 to -0.62)	-0.99 (-1.21 to -0.77)	-0.53 (-0.72 to -0.34)	-0.79 (-0.95 to -0.64)	-1.02 (-1.24 to -0.80)	-0.51 (-0.70 to -0.32)
Haiti	-0.28 (-0.36 to -0.20)	-0.23 (-0.34 to -0.11)	-0.35 (-0.41 to -0.29)	-0.69 (-0.76 to -0.62)	-0.81 (-0.94 to -0.67)	-0.66 (-0.75 to -0.57)	-0.81 (-0.89 to -0.72)	-0.83 (-0.99 to -0.68)	-0.81 (-0.89 to -0.73)
Honduras	0.02 (-0.01 to 0.06)	-0.07 (-0.10 to -0.04)	0.06 (-0.02 to 0.14)	1.05 (0.88 to 1.23)	0.49 (0.39 to 0.60)	1.38 (1.11 to 1.66)	0.16 (0.03 to 0.28)	-0.33 (-0.39 to -0.27)	0.44 (0.24 to 0.63)
Hungary	-1.06 (-1.13 to -0.99)	-0.81 (-0.86 to -0.76)	-1.25 (-1.33 to -1.16)	-2.01 (-2.25 to -1.76)	-1.79 (-2.01 to -1.58)	-2.16 (-2.43 to -1.88)	-2.38 (-2.56 to -2.19)	-2.23 (-2.39 to -2.07)	-2.48 (-2.70 to -2.25)
Iceland	-1.19 (-1.26 to -1.12)	-0.49 (-0.52 to -0.45)	-1.74 (-1.86 to -1.62)	-1.82 (-2.09 to -1.56)	-1.05 (-1.33 to -0.78)	-2.35 (-2.64 to -2.06)	-2.22 (-2.37 to -2.07)	-1.53 (-1.67 to -1.39)	-2.75 (-2.94 to -2.56)
India	-1.30 (-1.43 to -1.17)	-1.18 (-1.30 to -1.07)	-1.41 (-1.57 to -1.25)	-1.37 (-1.44 to -1.29)	-1.46 (-1.52 to -1.41)	-1.13 (-1.25 to -1.01)	-1.38 (-1.44 to -1.32)	-1.45 (-1.50 to -1.40)	-1.23 (-1.33 to -1.12)
Indonesia	-0.83 (-0.88 to -0.77)	-0.68 (-0.73 to -0.64)	-0.95 (-1.02 to -0.87)	-0.81 (-0.93 to -0.70)	-0.76 (-0.88 to -0.65)	-0.88 (-1.01 to -0.76)	-1.02 (-1.12 to -0.91)	-0.86 (-0.96 to -0.75)	-1.16 (-1.27 to -1.05)

Iran (Islamic Republic of)	-1.43 (-1.54 to -1.32)	-1.49 (-1.61 to -1.38)	-1.39 (-1.50 to -1.27)	-3.23 (-3.35 to -3.10)	-3.42 (-3.53 to -3.32)	-2.99 (-3.15 to -2.82)	-3.04 (-3.14 to -2.95)	-3.06 (-3.12 to -3.00)	-3.02 (-3.17 to -2.87)
Iraq	-2.17 (-2.38 to -1.96)	-1.83 (-2.00 to -1.65)	-2.42 (-2.66 to -2.19)	-2.68 (-2.92 to -2.43)	-2.86 (-3.12 to -2.60)	-2.48 (-2.72 to -2.25)	-2.86 (-3.10 to -2.63)	-2.97 (-3.21 to -2.72)	-2.76 (-2.98 to -2.53)
Ireland	-1.99 (-2.13 to -1.85)	-1.51 (-1.61 to -1.40)	-2.30 (-2.46 to -2.14)	-2.43 (-2.62 to -2.23)	-1.61 (-1.80 to -1.42)	-2.94 (-3.16 to -2.73)	-2.91 (-3.11 to -2.71)	-2.24 (-2.46 to -2.03)	-3.38 (-3.60 to -3.16)
Israel	-0.76 (-0.82 to -0.70)	-0.46 (-0.51 to -0.42)	-0.97 (-1.04 to -0.90)	-0.97 (-1.27 to -0.66)	0.08 (-0.20 to 0.35)	-1.97 (-2.34 to -1.60)	-1.67 (-1.84 to -1.50)	-1.02 (-1.19 to -0.85)	-2.29 (-2.47 to -2.10)
Italy	-1.16 (-1.25 to -1.07)	-1.15 (-1.22 to -1.08)	-1.14 (-1.25 to -1.03)	-0.82 (-1.12 to -0.52)	-0.17 (-0.55 to 0.21)	-1.21 (-1.47 to -0.94)	-1.70 (-1.87 to -1.52)	-1.38 (-1.62 to -1.15)	-1.91 (-2.05 to -1.77)
Jamaica	-0.48 (-0.60 to -0.36)	-0.43 (-0.54 to -0.31)	-0.50 (-0.63 to -0.38)	-0.61 (-1.00 to -0.22)	-0.51 (-1.04 to 0.02)	-0.67 (-1.01 to -0.32)	-1.06 (-1.47 to -0.65)	-1.22 (-1.75 to -0.69)	-0.93 (-1.29 to -0.56)
Japan	-0.21 (-0.31 to -0.11)	-0.01 (-0.12 to 0.10)	-0.26 (-0.37 to -0.15)	-2.36 (-2.52 to -2.21)	-1.85 (-2.03 to -1.67)	-2.74 (-2.88 to -2.59)	-1.91 (-2.02 to -1.80)	-1.58 (-1.72 to -1.43)	-2.18 (-2.28 to -2.08)
Jordan	-1.31 (-1.43 to -1.18)	-1.11 (-1.22 to -1.01)	-1.53 (-1.68 to -1.38)	-2.60 (-2.78 to -2.41)	-2.55 (-2.66 to -2.44)	-2.57 (-2.90 to -2.23)	-2.37 (-2.50 to -2.23)	-2.24 (-2.33 to -2.15)	-2.46 (-2.67 to -2.26)
Kazakhstan	0.08 (0.04 to 0.12)	0.32 (0.28 to 0.36)	-0.18 (-0.23 to -0.13)	0.03 (-0.20 to 0.25)	0.23 (-0.05 to 0.52)	-0.22 (-0.46 to 0.02)	-0.47 (-0.76 to -0.18)	-0.15 (-0.48 to 0.17)	-0.83 (-1.13 to -0.54)
Kenya	-0.46 (-0.55 to -0.37)	-0.33 (-0.46 to -0.21)	-0.53 (-0.59 to -0.47)	0.01 (-0.18 to 0.19)	-0.10 (-0.37 to 0.18)	0.47 (0.22 – 0.72)	0.04 (-0.17 to 0.24)	-0.04 (-0.32 to 0.23)	0.24 (0.05 to 0.44)
Kiribati	0.27 (0.19 – 0.35)	0.80 (0.66 – 0.94)	-0.22 (-0.27 to -0.17)	-0.25 (-0.31 to -0.19)	-0.36 (-0.43 to -0.29)	-0.09 (-0.15 to -0.03)	-0.33 (-0.39 to -0.27)	-0.27 (-0.34 to -0.19)	-0.44 (-0.48 to -0.40)

Kuwait	-0.62 (-0.69 to -0.55)	-0.66 (-0.73 to -0.58)	-0.79 (-0.86 to -0.71)	-4.64 (-5.44 to -3.83)	-3.17 (-3.91 to -2.41)	-7.04 (-7.96 to -6.11)	-3.67 (-4.25 to -3.09)	-2.70 (-3.26 to -2.15)	-5.01 (-5.67 to -4.34)
Kyrgyzstan	-0.66 (-0.77 to -0.56)	-0.37 (-0.48 to -0.27)	-1.01 (-1.12 to -0.90)	-0.43 (-0.80 to -0.06)	-0.54 (-0.84 to -0.24)	-0.46 (-0.90 to -0.03)	-0.78 (-1.20 to -0.36)	-0.71 (-1.10 to -0.31)	-0.93 (-1.36 to -0.49)
Lao People's Democratic Republic	-1.19 (-1.30 to -1.09)	-1.16 (-1.25 to -1.06)	-1.24 (-1.36 to -1.13)	-2.85 (-2.94 to -2.77)	-2.82 (-2.90 to -2.74)	-2.91 (-3.00 to -2.82)	-2.81 (-2.89 to -2.73)	-2.66 (-2.73 to -2.59)	-2.96 (-3.05 to -2.87)
Latvia	-1.57 (-1.69 to -1.44)	-1.44 (-1.57 to -1.32)	-1.68 (-1.81 to -1.55)	-1.79 (-2.33 to -1.25)	-1.56 (-2 to -1.11)	-2.03 (-2.67 to -1.39)	-2.09 (-2.56 to -1.63)	-1.91 (-2.33 to -1.49)	-2.34 (-2.89 to -1.79)
Lebanon	-1.71 (-1.83 to -1.59)	-1.80 (-1.93 to -1.68)	-1.63 (-1.75 to -1.51)	-4.88 (-5.17 to -4.58)	-4.94 (-5.29 to -4.60)	-4.87 (-5.13 to -4.61)	-4.57 (-4.88 to -4.26)	-4.55 (-4.89 to -4.21)	-4.62 (-4.91 to -4.32)
Lesotho	0.54 (0.44 – 0.64)	0.21 (0.15 – 0.28)	0.74 (0.62 – 0.86)	1.66 (1.25 – 2.07)	0.53 (0.27 – 0.80)	2.62 (2.03 – 3.23)	1.76 (1.37 – 2.16)	0.90 (0.60 – 1.19)	2.53 (1.98 – 3.08)
Liberia	-0.60 (-0.65 to -0.55)	-0.58 (-0.63 to -0.53)	-0.64 (-0.69 to -0.58)	-0.49 (-0.67 to -0.32)	-0.67 (-0.90 to -0.44)	-0.32 (-0.46 to -0.18)	-0.51 (-0.67 to -0.35)	-0.65 (-0.84 to -0.46)	-0.37 (-0.50 to -0.23)
Libya	-1.17 (-1.28 to -1.05)	-1.10 (-1.20 to -1.00)	-1.25 (-1.38 to -1.12)	-0.41 (-0.66 to -0.16)	-1.05 (-1.41 to -0.69)	-0.03 (-0.22 to 0.16)	-0.58 (-0.85 to -0.30)	-0.94 (-1.31 to -0.58)	-0.38 (-0.61 to -0.16)
Lithuania	-0.72 (-0.81 to -0.63)	-0.70 (-0.78 to -0.62)	-0.73 (-0.84 to -0.62)	-0.57 (-1.23 to 0.10)	-0.51 (-1.04 to 0.02)	-0.61 (-1.41 to 0.20)	-0.92 (-1.50 to -0.34)	-0.88 (-1.38 to -0.38)	-0.99 (-1.68 to -0.29)
Luxembourg	-1.41 (-1.67 to -1.15)	-1.29 (-1.53 to -1.04)	-1.48 (-1.76 to -1.20)	-2.43 (-2.73 to -2.14)	-1.82 (-2.07 to -1.57)	-2.76 (-3.10 to -2.42)	-2.98 (-3.20 to -2.75)	-2.70 (-2.90 to -2.50)	-3.13 (-3.40 to -2.87)

Madagascar	-0.25 (-0.29 to -0.21)	-0.11 (-0.15 to -0.08)	-0.39 (-0.44 to -0.34)	-0.71 (-0.76 to -0.66)	-0.82 (-0.86 to -0.78)	-0.37 (-0.43 to -0.32)	-0.63 (-0.68 to -0.59)	-0.72 (-0.76 to -0.68)	-0.41 (-0.46 to -0.36)
Malawi	-0.44 (-0.48 to -0.39)	-0.22 (-0.28 to -0.16)	-0.63 (-0.69 to -0.57)	-0.49 (-0.66 to -0.32)	-0.27 (-0.48 to -0.07)	-0.66 (-0.79 to -0.53)	-0.42 (-0.59 to -0.25)	-0.15 (-0.36 to 0.05)	-0.76 (-0.88 to -0.64)
Malaysia	-1.48 (-1.58 to -1.39)	-1.43 (-1.54 to -1.31)	-1.50 (-1.59 to -1.41)	-1.56 (-1.68 to -1.45)	-2.10 (-2.25 to -1.94)	-1.11 (-1.24 to -0.99)	-1.55 (-1.68 to -1.41)	-1.79 (-1.97 to -1.61)	-1.30 (-1.43 to -1.18)
Maldives	-2.10 (-2.25 to -1.94)	-1.82 (-1.96 to -1.68)	-2.45 (-2.62 to -2.28)	-4.08 (-4.22 to -3.94)	-3.90 (-4.00 to -3.81)	-4.47 (-4.65 to -4.28)	-4.09 (-4.25 to -3.93)	-3.75 (-3.86 to -3.65)	-4.60 (-4.80 to -4.39)
Mali	-0.64 (-0.69 to -0.60)	-0.50 (-0.53 to -0.46)	-0.90 (-0.97 to -0.83)	-0.78 (-0.89 to -0.67)	-0.73 (-0.89 to -0.56)	-0.81 (-0.88 to -0.74)	-0.75 (-0.84 to -0.65)	-0.61 (-0.75 to -0.47)	-0.85 (-0.91 to -0.79)
Malta	-1.15 (-1.28 to -1.01)	-0.95 (-1.07 to -0.82)	-1.25 (-1.39 to -1.10)	-1.62 (-1.89 to -1.34)	-1.10 (-1.41 to -0.79)	-1.96 (-2.23 to -1.70)	-1.48 (-1.64 to -1.32)	-1.20 (-1.39 to -1.00)	-1.65 (-1.81 to -1.50)
Marshall Islands	-0.16 (-0.24 to -0.08)	0.01 (-0.06 to 0.09)	-0.21 (-0.31 to -0.11)	-1.04 (-1.13 to -0.96)	-0.93 (-0.99 to -0.87)	-0.89 (-1.05 to -0.73)	-0.73 (-0.84 to -0.63)	-0.72 (-0.78 to -0.65)	-0.63 (-0.82 to -0.44)
Mauritania	-0.87 (-0.93 to -0.81)	-0.88 (-0.94 to -0.82)	-0.89 (-0.96 to -0.82)	-1.43 (-1.54 to -1.32)	-1.64 (-1.76 to -1.53)	-1.18 (-1.28 to -1.07)	-1.43 (-1.52 to -1.34)	-1.63 (-1.72 to -1.53)	-1.19 (-1.27 to -1.10)
Mauritius	-0.77 (-0.85 to -0.69)	-0.70 (-0.75 to -0.64)	-0.83 (-0.93 to -0.73)	-1.37 (-1.71 to -1.02)	-1.18 (-1.52 to -0.84)	-1.52 (-1.94 to -1.09)	-1.00 (-1.31 to -0.70)	-0.87 (-1.21 to -0.54)	-1.13 (-1.48 to -0.78)
Mexico	-0.03 (-0.07 to 0.02)	0.21 (0.15 to 0.26)	-0.21 (-0.25 to -0.17)	1.09 (0.92 to 1.26)	1.85 (1.67 to 2.03)	0.48 (0.30 to 0.66)	0.68 (0.57 to 0.80)	1.42 (1.29 to 1.54)	0.08 (-0.04 to 0.20)

Micronesia (Federated States of Micronesia)	-0.28 (-0.34 to -0.22)	-0.15 (-0.22 to -0.08)	-0.44 (-0.50 to -0.38)	-1.29 (-1.40 to -1.18)	-1.28 (-1.37 to -1.19)	-1.36 (-1.48 to -1.24)	-1.19 (-1.28 to -1.11)	-1.15 (-1.22 to -1.07)	-1.29 (-1.39 to -1.19)
Monaco	-1.29 (-1.40 to -1.18)	-1.24 (-1.35 to -1.13)	-1.33 (-1.44 to -1.22)	-2.98 (-3.11 to -2.85)	-3.18 (-3.36 to -3.00)	-2.83 (-2.94 to -2.71)	-2.69 (-2.77 to -2.60)	-2.77 (-2.91 to -2.63)	-2.61 (-2.70 to -2.53)
Mongolia	0.34 (0.19 to 0.49)	0.74 (0.61 to 0.88)	-0.04 (-0.23 to 0.16)	-0.11 (-0.36 to 0.14)	-0.35 (-0.65 to -0.05)	-0.02 (-0.25 to 0.20)	-0.12 (-0.37 to 0.13)	-0.02 (-0.31 to 0.28)	-0.30 (-0.51 to -0.09)
Montenegro	-0.33 (-0.42 to -0.25)	-0.29 (-0.38 to -0.21)	-0.36 (-0.45 to -0.27)	-0.51 (-0.81 to -0.21)	-1.19 (-1.47 to -0.91)	-0.12 (-0.47 to 0.23)	-1.04 (-1.37 to -0.70)	-1.51 (-1.80 to -1.23)	-0.71 (-1.11 to -0.31)
Morocco	-1.09 (-1.17 to -1.02)	-1.02 (-1.08 to -0.95)	-1.14 (-1.23 to -1.06)	-1.20 (-1.26 to -1.13)	-1.37 (-1.46 to -1.29)	-1.06 (-1.12 to -0.99)	-1.73 (-1.77 to -1.68)	-1.90 (-1.94 to -1.85)	-1.60 (-1.65 to -1.55)
Mozambique	0.03 (0.01 - 0.06)	0.24 (0.21 - 0.28)	-0.20 (-0.24 to -0.15)	0.64 (0.46 - 0.81)	0.89 (0.68 - 1.10)	0.34 (0.12 - 0.56)	0.83 (0.64 - 1.02)	1.14 (0.92 - 1.36)	0.26 (0.07 - 0.45)
Myanmar	-1.52 (-1.68 to -1.35)	-1.33 (-1.48 to -1.18)	-1.70 (-1.88 to -1.52)	-2.71 (-2.87 to -2.55)	-2.37 (-2.49 to -2.25)	-3.04 (-3.24 to -2.84)	-2.69 (-2.85 to -2.53)	-2.29 (-2.41 to -2.16)	-3.14 (-3.35 to -2.94)
Namibia	-0.77 (-0.87 to -0.68)	-0.66 (-0.75 to -0.57)	-0.86 (-0.95 to -0.76)	-0.97 (-1.25 to -0.70)	-0.76 (-1.03 to -0.50)	-1.15 (-1.43 to -0.87)	-0.93 (-1.19 to -0.67)	-0.72 (-1 to -0.45)	-1.14 (-1.38 to -0.90)
Nauru	-0.36 (-0.48 to -0.24)	-0.05 (-0.20 to 0.09)	-0.88 (-0.96 to -0.80)	-0.47 (-0.93 to 0)	-0.56 (-1.08 to -0.02)	-0.85 (-1.24 to -0.46)	-0.42 (-0.91 to 0.08)	-0.42 (-0.94 to 0.10)	-0.61 (-1.08 to -0.15)
Nepal	-0.79 (-0.87 to -0.72)	-0.76 (-0.82 to -0.71)	-0.82 (-0.91 to -0.72)	-1.54 (-1.78 to -1.29)	-1.24 (-1.49 to -1.00)	-1.84 (-2.10 to -1.58)	-1.62 (-1.82 to -1.41)	-1.28 (-1.49 to -1.07)	-1.96 (-2.18 to -1.75)

Netherlands	-1.21 (-1.28 to -1.14)	-0.86 (-0.92 to -0.81)	-1.42 (-1.50 to -1.34)	-2.39 (-2.66 to -2.12)	-1.71 (-2.01 to -1.40)	-2.75 (-3.04 to -2.46)	-2.78 (-3.03 to -2.53)	-2.29 (-2.51 to -2.08)	-3.08 (-3.38 to -2.78)
New Zealand	-1.65 (-1.82 to -1.49)	-1.33 (-1.45 to -1.20)	-1.83 (-2.03 to -1.64)	-2.31 (-2.53 to -2.10)	-1.87 (-2.16 to -1.59)	-2.58 (-2.78 to -2.37)	-2.57 (-2.75 to -2.38)	-2.15 (-2.39 to -1.90)	-2.85 (-3.02 to -2.68)
Nicaragua	-0.81 (-0.88 to -0.75)	-0.89 (-0.97 to -0.82)	-0.80 (-0.86 to -0.74)	-0.89 (-1.08 to -0.69)	-1.17 (-1.35 to -0.99)	-0.80 (-1.01 to -0.60)	-1.08 (-1.25 to -0.91)	-1.16 (-1.33 to -1.00)	-1.07 (-1.25 to -0.90)
Niger	-0.44 (-0.49 to -0.39)	-0.37 (-0.42 to -0.32)	-0.50 (-0.55 to -0.45)	-0.54 (-0.59 to -0.49)	-0.48 (-0.54 to -0.42)	-0.59 (-0.65 to -0.54)	-0.71 (-0.77 to -0.65)	-0.62 (-0.69 to -0.55)	-0.77 (-0.84 to -0.70)
Nigeria	-1.30 (-1.43 to -1.17)	-1.51 (-1.66 to -1.36)	-0.99 (-1.09 to -0.89)	-2.74 (-2.99 to -2.49)	-2.83 (-3.08 to -2.57)	-2.30 (-2.51 to -2.08)	-2.33 (-2.55 to -2.12)	-2.31 (-2.53 to -2.10)	-1.95 (-2.14 to -1.77)
Niue	-1.20 (-1.28 to -1.11)	-1.26 (-1.36 to -1.15)	-1.10 (-1.17 to -1.03)	-1.79 (-1.99 to -1.60)	-1.86 (-2.04 to -1.67)	-1.67 (-1.88 to -1.46)	-1.39 (-1.66 to -1.12)	-1.51 (-1.73 to -1.29)	-1.22 (-1.57 to -0.88)
North Macedonia	0.14 (0.02 to 0.25)	-0.06 (-0.17 to 0.05)	0.22 (0.10 – 0.35)	-0.78 (-1.15 to -0.40)	-1.25 (-1.62 to -0.89)	-0.54 (-0.93 to -0.15)	-1.30 (-1.60 to -1.00)	-1.58 (-1.88 to -1.27)	-1.12 (-1.42 to -0.82)
Northern Mariana Islands	-0.57 (-0.61 to -0.53)	-0.25 (-0.26 to -0.23)	-0.99 (-1.06 to -0.93)	-1.33 (-1.48 to -1.18)	-0.13 (-0.29 to 0.03)	-2.24 (-2.44 to -2.03)	-1.23 (-1.34 to -1.11)	-0.33 (-0.46 to -0.20)	-2.17 (-2.35 to -2.00)
Norway	-1.22 (-1.36 to -1.07)	-1.06 (-1.19 to -0.94)	-1.28 (-1.44 to -1.11)	-2.87 (-3.17 to -2.57)	-2.09 (-2.48 to -1.70)	-3.37 (-3.65 to -3.09)	-3.21 (-3.43 to -2.99)	-2.71 (-2.99 to -2.44)	-3.58 (-3.80 to -3.37)
Oman	0.12 (0.06 – 0.19)	-0.04 (-0.13 to 0.05)	0.11 (0.03 – 0.18)	-2.79 (-2.97 to -2.61)	-2.83 (-3.06 to -2.60)	-2.86 (-3.01 to -2.71)	-2.71 (-2.83 to -2.60)	-2.77 (-2.92 to -2.61)	-2.77 (-2.85 to -2.69)
Pakistan	-0.82 (-0.95 to -0.69)	-0.79 (-0.91 to -0.67)	-0.84 (-0.98 to -0.69)	-0.83 (-1.08 to -0.58)	-0.97 (-1.25 to -0.69)	-0.65 (-0.87 to -0.44)	-0.61 (-0.84 to -0.38)	-0.68 (-0.94 to -0.41)	-0.54 (-0.73 to -0.34)

Palau	-0.87 (-0.93 to -0.81)	-0.66 (-0.71 to -0.61)	-1.03 (-1.09 to -0.97)	-0.82 (-0.93 to -0.71)	-1.16 (-1.28 to -1.05)	-0.38 (-0.52 to -0.24)	-0.75 (-0.83 to -0.66)	-0.89 (-1 to -0.79)	-0.67 (-0.77 to -0.57)
Palestine	-0.78 (-0.85 to -0.71)	-0.37 (-0.45 to -0.30)	-1.02 (-1.10 to -0.94)	-2.06 (-2.34 to -1.78)	-2.07 (-2.49 to -1.65)	-1.99 (-2.19 to -1.79)	-1.92 (-2.07 to -1.77)	-1.90 (-2.15 to -1.66)	-1.92 (-2.02 to -1.82)
Panama	-0.46 (-0.51 to -0.40)	-0.21 (-0.25 to -0.17)	-0.65 (-0.72 to -0.59)	0.16 (-0.02 to 0.34)	0.89 (0.73 to 1.05)	-0.44 (-0.67 to -0.22)	0.06 (-0.12 to 0.23)	0.64 (0.47 to 0.81)	-0.43 (-0.64 to -0.22)
Papua New Guinea	-0.65 (-0.70 to -0.60)	-0.59 (-0.64 to -0.54)	-0.67 (-0.73 to -0.61)	-1.25 (-1.28 to -1.22)	-1.15 (-1.23 to -1.07)	-1.25 (-1.30 to -1.20)	-1.14 (-1.18 to -1.09)	-1.03 (-1.08 to -0.97)	-1.19 (-1.28 to -1.09)
Paraguay	-0.46 (-0.49 to -0.43)	-0.49 (-0.52 to -0.46)	-0.45 (-0.50 to -0.41)	-0.48 (-0.63 to -0.32)	-0.65 (-0.80 to -0.49)	-0.38 (-0.55 to -0.21)	-0.79 (-0.93 to -0.65)	-0.84 (-0.98 to -0.71)	-0.77 (-0.92 to -0.62)
Peru	-1.29 (-1.39 to -1.19)	-1.15 (-1.24 to -1.05)	-1.41 (-1.53 to -1.30)	-1.83 (-2.15 to -1.50)	-1.98 (-2.26 to -1.71)	-1.71 (-2.08 to -1.34)	-1.80 (-2.08 to -1.52)	-1.85 (-2.09 to -1.60)	-1.76 (-2.09 to -1.44)
Philippines	1.17 (0.96 – 1.37)	1.08 (0.89 – 1.27)	1.26 (1.04 – 1.47)	0.69 (0.53 – 0.86)	0.58 (0.40 to 0.77)	0.68 (0.52 – 0.84)	0.84 (0.66 – 1.02)	0.74 (0.54 – 0.95)	0.88 (0.73 – 1.04)
Poland	-1.97 (-2.14 to -1.80)	-1.69 (-1.85 to -1.54)	-2.20 (-2.39 to -2.02)	-2.35 (-2.68 to -2.01)	-2.16 (-2.42 to -1.89)	-2.56 (-2.97 to -2.15)	-2.57 (-2.86 to -2.28)	-2.37 (-2.61 to -2.12)	-2.80 (-3.16 to -2.45)
Portugal	-1.51 (-1.62 to -1.40)	-1.29 (-1.38 to -1.20)	-1.69 (-1.82 to -1.56)	-1.44 (-1.66 to -1.21)	-1.16 (-1.41 to -0.91)	-1.59 (-1.80 to -1.39)	-2.01 (-2.19 to -1.83)	-1.93 (-2.15 to -1.72)	-2.04 (-2.21 to -1.87)
Puerto Rico	-0.89 (-0.99 to -0.80)	-0.70 (-0.77 to -0.62)	-1.00 (-1.10 to -0.90)	-2.04 (-2.31 to -1.78)	-1.71 (-1.99 to -1.44)	-2.29 (-2.56 to -2.03)	-2.07 (-2.30 to -1.83)	-1.90 (-2.15 to -1.64)	-2.21 (-2.44 to -1.97)
Qatar	-0.37 (-0.41 to -0.33)	-0.47 (-0.57 to -0.36)	-0.50 (-0.66 to -0.34)	-4.00 (-4.54 to -3.46)	-4.26 (-4.84 to -3.69)	-3.33 (-3.90 to -2.75)	-3.58 (-3.98 to -3.18)	-3.84 (-4.27 to -3.41)	-3.13 (-3.51 to -2.75)



Republic of Korea	-2.12 (-2.50 to -1.74)	-1.79 (-2.10 to -1.48)	-2.24 (-2.67 to -1.80)	-4.78 (-4.97 to -4.58)	-4.36 (-4.65 to -4.08)	-4.94 (-5.11 to -4.76)	-4.41 (-4.63 to -4.19)	-4.11 (-4.36 to -3.86)	-4.54 (-4.76 to -4.32)
Republic of Moldova	-0.88 (-0.97 to -0.79)	-0.72 (-0.80 to -0.63)	-1.07 (-1.17 to -0.97)	-1.50 (-2.12 to -0.88)	-1.47 (-1.96 to -0.99)	-1.71 (-2.50 to -0.92)	-1.35 (-1.94 to -0.76)	-1.26 (-1.75 to -0.77)	-1.58 (-2.31 to -0.85)
Romania	-0.30 (-0.36 to -0.24)	-0.10 (-0.17 to -0.03)	-0.49 (-0.55 to -0.43)	-0.22 (-0.70 to 0.25)	0.13 (-0.31 to 0.58)	-0.57 (-1.07 to -0.07)	-0.59 (-1.01 to -0.17)	-0.21 (-0.62 to 0.21)	-0.98 (-1.41 to -0.55)
Russian Federation	-0.19 (-0.55 to 0.18)	-0.30 (-0.62 to 0.03)	-0.15 (-0.54 to 0.23)	-0.38 (-1.61 to 0.87)	-0.71 (-1.85 to 0.46)	-0.19 (-1.51 to 1.13)	-0.68 (-1.60 to 0.25)	-0.82 (-1.74 to 0.09)	-0.54 (-1.48 to 0.41)
Rwanda	-1.65 (-1.80 to -1.50)	-1.27 (-1.39 to -1.16)	-1.99 (-2.18 to -1.81)	-3.80 (-4.15 to -3.44)	-3.49 (-3.82 to -3.16)	-4.01 (-4.40 to -3.62)	-3.84 (-4.19 to -3.48)	-3.66 (-4.01 to -3.31)	-4.01 (-4.38 to -3.65)
Saint Kitts and Nevis	-1.37 (-1.48 to -1.25)	-0.94 (-1.03 to -0.85)	-1.65 (-1.78 to -1.53)	-2.17 (-2.42 to -1.92)	-1.81 (-2.07 to -1.55)	-2.61 (-2.87 to -2.35)	-2.49 (-2.75 to -2.22)	-1.93 (-2.22 to -1.64)	-3.00 (-3.25 to -2.75)
Saint Lucia	-1.04 (-1.13 to -0.95)	-0.72 (-0.77 to -0.66)	-1.19 (-1.31 to -1.07)	-2.62 (-2.84 to -2.40)	-2.16 (-2.36 to -1.96)	-2.86 (-3.11 to -2.61)	-2.39 (-2.58 to -2.21)	-2.03 (-2.20 to -1.86)	-2.58 (-2.80 to -2.36)
Saint Vincent and the Grenadines	-0.90 (-1.02 to -0.78)	-0.86 (-1.01 to -0.72)	-0.88 (-0.98 to -0.77)	-1.02 (-1.17 to -0.86)	-0.65 (-0.83 to -0.47)	-1.25 (-1.42 to -1.08)	-1.06 (-1.19 to -0.93)	-0.72 (-0.87 to -0.56)	-1.26 (-1.40 to -1.12)
Samoa	-0.46 (-0.50 to -0.42)	-0.56 (-0.61 to -0.51)	-0.33 (-0.37 to -0.30)	-1.17 (-1.39 to -0.95)	-1.72 (-1.99 to -1.45)	-0.70 (-0.87 to -0.52)	-0.93 (-1.13 to -0.74)	-1.35 (-1.60 to -1.11)	-0.49 (-0.64 to -0.35)
San Marino	-0.79 (-0.86 to -0.71)	-0.91 (-1 to -0.83)	-0.71 (-0.77 to -0.64)	-2.59 (-2.89 to -2.29)	-2.56 (-2.91 to -2.21)	-2.57 (-2.83 to -2.30)	-2.04 (-2.23 to -1.84)	-2.18 (-2.40 to -1.95)	-1.89 (-2.06 to -1.71)
Sao Tome and Principe	-0.37 (-0.42 to -0.31)	-0.38 (-0.42 to -0.34)	-0.40 (-0.47 to -0.32)	-0.25 (-0.46 to -0.03)	-0.31 (-0.50 to -0.12)	-0.24 (-0.49 to 0.01)	-0.28 (-0.51 to -0.05)	-0.28 (-0.48 to -0.07)	-0.31 (-0.58 to -0.04)

Saudi Arabia	-0.92 (-0.99 to -0.85)	-1.14 (-1.23 to -1.05)	-0.69 (-0.74 to -0.65)	-1.43 (-1.63 to -1.22)	-1.79 (-1.96 to -1.62)	-1.06 (-1.30 to -0.81)	-1.42 (-1.59 to -1.25)	-1.72 (-1.87 to -1.57)	-1.13 (-1.33 to -0.93)
Senegal	-0.50 (-0.55 to -0.46)	-0.44 (-0.49 to -0.40)	-0.56 (-0.61 to -0.51)	-0.42 (-0.52 to -0.31)	-0.56 (-0.66 to -0.47)	-0.24 (-0.36 to -0.12)	-0.55 (-0.66 to -0.44)	-0.64 (-0.75 to -0.53)	-0.43 (-0.55 to -0.32)
Serbia	-1.04 (-1.18 to -0.91)	-0.97 (-1.09 to -0.85)	-1.18 (-1.34 to -1.02)	-2.72 (-3.03 to -2.41)	-2.47 (-2.74 to -2.20)	-2.83 (-3.16 to -2.50)	-2.87 (-3.17 to -2.57)	-2.69 (-2.98 to -2.41)	-2.97 (-3.29 to -2.66)
Seychelles	-1.20 (-1.29 to -1.10)	-1.45 (-1.57 to -1.33)	-0.96 (-1.04 to -0.88)	-1.96 (-2.17 to -1.74)	-2.57 (-2.80 to -2.33)	-1.50 (-1.72 to -1.27)	-1.80 (-1.98 to -1.63)	-2.27 (-2.45 to -2.08)	-1.36 (-1.55 to -1.18)
Sierra Leone	-0.26 (-0.31 to -0.21)	-0.33 (-0.39 to -0.28)	-0.16 (-0.21 to -0.11)	0 (0.19 to 0.20)	-0.50 (-0.66 to -0.33)	0.56 (0.32 to 0.80)	-0.01 (-0.20 to 0.17)	-0.44 (-0.60 to -0.29)	0.50 (0.27 to 0.72)
Singapore	-1.63 (-1.75 to -1.52)	-1.22 (-1.31 to -1.13)	-1.83 (-1.95 to -1.70)	-4.19 (-4.39 to -3.98)	-3.91 (-4.07 to -3.75)	-4.29 (-4.52 to -4.06)	-3.51 (-3.62 to -3.41)	-3.37 (-3.45 to -3.30)	-3.54 (-3.66 to -3.41)
Slovakia	-1.96 (-2.10 to -1.81)	-2.00 (-2.18 to -1.81)	-1.89 (-2.00 to -1.78)	-1.96 (-2.04 to -1.87)	-2.06 (-2.15 to -1.97)	-1.88 (-1.98 to -1.77)	-2.02 (-2.11 to -1.92)	-2.17 (-2.29 to -2.05)	-1.87 (-1.97 to -1.77)
Slovenia	-1.50 (-1.63 to -1.37)	-1.30 (-1.42 to -1.18)	-1.64 (-1.77 to -1.50)	-2.93 (-3.23 to -2.62)	-2.82 (-3.07 to -2.57)	-3.00 (-3.35 to -2.64)	-3.26 (-3.51 to -3.00)	-3.25 (-3.48 to -3.02)	-3.24 (-3.53 to -2.94)
Solomon Islands	0.38 (0.26 – 0.50)	0.34 (0.25 – 0.43)	0.26 (0.10 – 0.42)	-0.64 (-0.75 to -0.53)	-0.57 (-0.65 to -0.48)	-0.88 (-1.01 to -0.76)	-0.50 (-0.60 to -0.40)	-0.41 (-0.49 to -0.33)	-0.70 (-0.83 to -0.56)
Somalia	-0.14 (-0.17 to -0.10)	0.03 (-0.02 to 0.07)	-0.24 (-0.28 to -0.20)	-1.05 (-1.12 to -0.99)	-0.89 (-0.95 to -0.84)	-0.84 (-0.93 to -0.75)	-1.01 (-1.08 to -0.94)	-0.92 (-0.97 to -0.86)	-0.88 (-0.98 to -0.79)
South Africa	-0.78 (-0.92 to -0.64)	-0.71 (-0.85 to -0.58)	-0.83 (-0.97 to -0.69)	0.36 (0.04 – 0.69)	0 (0.36 to 0.37)	0.67 (0.35 – 0.98)	-0.14 (-0.40 to 0.12)	-0.36 (-0.66 to -0.06)	0.05 (-0.22 to 0.32)

South Sudan	-0.46 (-0.54 to -0.38)	-0.33 (-0.43 to -0.23)	-0.59 (-0.66 to -0.52)	-0.95 (-1.31 to -0.60)	-0.97 (-1.34 to -0.60)	-0.69 (-1.07 to -0.31)	-0.88 (-1.22 to -0.53)	-0.86 (-1.21 to -0.50)	-0.62 (-0.98 to -0.26)
Spain	-0.29 (-0.40 to -0.18)	-0.21 (-0.30 to -0.13)	-0.35 (-0.48 to -0.22)	0.04 (-0.35 to 0.42)	0.50 (0.12 to 0.89)	-0.21 (-0.60 to 0.18)	-0.87 (-1.11 to -0.63)	-0.80 (-1.04 to -0.56)	-0.85 (-1.10 to -0.60)
Sri Lanka	-1.28 (-1.4 to -1.17)	-1.30 (-1.43 to -1.16)	-1.22 (-1.32 to -1.12)	-1.49 (-1.69 to -1.30)	-1.66 (-1.88 to -1.44)	-1.33 (-1.54 to -1.11)	-1.53 (-1.65 to -1.42)	-1.75 (-1.91 to -1.58)	-1.31 (-1.42 to -1.20)
Sudan	-1.57 (-1.69 to -1.45)	-1.70 (-1.83 to -1.57)	-1.46 (-1.57 to -1.35)	-2.38 (-2.45 to -2.30)	-2.89 (-2.99 to -2.80)	-1.83 (-1.88 to -1.77)	-2.46 (-2.51 to -2.42)	-2.73 (-2.79 to -2.67)	-2.19 (-2.23 to -2.15)
Suriname	-0.52 (-0.57 to -0.47)	-0.41 (-0.46 to -0.36)	-0.61 (-0.66 to -0.56)	-0.91 (-1.07 to -0.75)	-0.76 (-0.91 to -0.61)	-1.04 (-1.23 to -0.86)	-1.02 (-1.17 to -0.87)	-0.97 (-1.10 to -0.83)	-1.07 (-1.25 to -0.88)
Sweden	-1.34 (-1.44 to -1.24)	-1.24 (-1.33 to -1.16)	-1.41 (-1.53 to -1.30)	-2.67 (-2.97 to -2.37)	-2.19 (-2.49 to -1.89)	-2.91 (-3.23 to -2.59)	-2.92 (-3.13 to -2.70)	-2.57 (-2.78 to -2.36)	-3.16 (-3.41 to -2.90)
Switzerland	-0.93 (-1.20 to -0.66)	-0.78 (-0.99 to -0.57)	-1.01 (-1.32 to -0.69)	-2.04 (-2.18 to -1.90)	-1.51 (-1.70 to -1.31)	-2.34 (-2.49 to -2.20)	-2.61 (-2.72 to -2.50)	-2.26 (-2.41 to -2.12)	-2.85 (-2.97 to -2.74)
Syrian Arab Republic	-1.25 (-1.37 to -1.13)	-1.15 (-1.28 to -1.03)	-1.33 (-1.46 to -1.20)	-2.35 (-2.68 to -2.02)	-2.32 (-2.64 to -2.00)	-2.33 (-2.67 to -1.98)	-2.69 (-3.03 to -2.34)	-2.61 (-2.95 to -2.28)	-2.73 (-3.10 to -2.36)
Taiwan (Province of China)	-1.97 (-2.11 to -1.83)	-2.11 (-2.26 to -1.96)	-1.86 (-1.98 to -1.74)	-3.06 (-3.44 to -2.67)	-1.47 (-1.98 to -0.95)	-2.69 (-3.04 to -2.34)	-3.69 (-3.97 to -3.40)	-3.92 (-4.24 to -3.60)	-3.43 (-3.67 to -3.19)
Tajikistan	-0.40 (-0.47 to -0.34)	-0.22 (-0.34 to -0.10)	-0.60 (-0.66 to -0.54)	-2.27 (-2.68 to -1.86)	-1.40 (-1.99 to -0.80)	-3.03 (-3.36 to -2.70)	-1.72 (-2.01 to -1.44)	-1.15 (-1.51 to -0.79)	-2.32 (-2.55 to -2.10)
Thailand	0.54 (0.44 to 0.63)	0.60 (0.49 to 0.72)	0.42 (0.34 to 0.49)	-1.17 (-1.67 to -0.67)	-2.43 (-2.59 to -2.27)	-1.09 (-1.53 to -0.65)	-1.29 (-1.65 to -0.93)	-1.22 (-1.65 to -0.78)	-1.42 (-1.72 to -1.13)

Timor-Leste	-1.69 (-1.83 to -1.54)	-1.51 (-1.65 to -1.38)	-1.90 (-2.06 to -1.74)	-2.66 (-2.88 to -2.44)	-0.56 (-0.76 to -0.35)	-2.96 (-3.25 to -2.67)	-2.19 (-2.39 to -1.98)	-1.83 (-2 to -1.66)	-2.69 (-2.95 to -2.42)
Togo	-0.51 (-0.58 to -0.43)	-0.51 (-0.59 to -0.43)	-0.52 (-0.59 to -0.44)	-0.72 (-0.93 to -0.51)	0.07 (-0.15 to 0.29)	-0.90 (-1.10 to -0.69)	-0.72 (-0.97 to -0.48)	-0.49 (-0.73 to -0.26)	-0.97 (-1.22 to -0.72)
Tokelau	-0.40 (-0.44 to -0.37)	-0.27 (-0.33 to -0.20)	-0.50 (-0.54 to -0.47)	-0.09 (-0.23 to 0.05)	-2.40 (-2.53 to -2.27)	-0.27 (-0.36 to -0.18)	-0.21 (-0.35 to -0.07)	-0.05 (-0.27 to 0.17)	-0.42 (-0.50 to -0.35)
Tonga	-1.20 (-1.29 to -1.12)	-1.01 (-1.08 to -0.94)	-1.29 (-1.39 to -1.20)	-2.29 (-2.43 to -2.15)	-0.89 (-0.96 to -0.81)	-2.23 (-2.37 to -2.08)	-1.84 (-2.09 to -1.60)	-1.94 (-2.14 to -1.73)	-1.81 (-2.10 to -1.51)
Trinidad and Tobago	-0.76 (-0.82 to -0.70)	-0.56 (-0.61 to -0.50)	-0.95 (-1.03 to -0.87)	-0.77 (-0.85 to -0.69)	-0.91 (-1.08 to -0.73)	-0.80 (-0.92 to -0.68)	-0.75 (-0.81 to -0.70)	-0.61 (-0.67 to -0.56)	-0.92 (-1.00 to -0.84)
Tunisia	-0.80 (-0.85 to -0.76)	-0.62 (-0.65 to -0.58)	-0.95 (-1.01 to -0.89)	-1.24 (-1.42 to -1.06)	-2.45 (-2.51 to -2.40)	-1.57 (-1.77 to -1.38)	-1.19 (-1.38 to -0.99)	-0.83 (-1.02 to -0.65)	-1.53 (-1.76 to -1.31)
Turkey	-1.26 (-1.34 to -1.17)	-1.23 (-1.32 to -1.14)	-1.26 (-1.35 to -1.17)	-2.10 (-2.14 to -2.06)	-3.43 (-3.80 to -3.06)	-1.77 (-1.83 to -1.71)	-2.22 (-2.26 to -2.17)	-2.38 (-2.43 to -2.32)	-2.09 (-2.15 to -2.03)
Turkmenistan	1.04 (0.93 – 1.15)	1.28 (1.15 – 1.42)	0.73 (0.64 – 0.81)	1.43 (1.09 – 1.77)	1.93 (1.57 – 2.28)	0.75 (0.41 – 1.10)	1.26 (0.95 – 1.57)	1.78 (1.45 – 2.12)	0.49 (0.19 – 0.79)
Tuvalu	-0.78 (-0.84 to -0.71)	-0.56 (-0.63 to -0.50)	-0.91 (-0.99 to -0.84)	-1.85 (-1.98 to -1.73)	-1.80 (-1.93 to -1.67)	-1.88 (-2.00 to -1.77)	-1.71 (-1.83 to -1.59)	-1.66 (-1.78 to -1.54)	-1.86 (-1.98 to -1.74)
Uganda	-0.63 (-0.70 to -0.56)	-0.60 (-0.68 to -0.52)	-0.57 (-0.65 to -0.50)	-2.22 (-2.41 to -2.02)	-2.14 (-2.32 to -1.97)	-1.85 (-2.12 to -1.58)	-1.97 (-2.17 to -1.77)	-1.97 (-2.16 to -1.77)	-1.67 (-1.93 to -1.41)
Ukraine	-0.33 (-0.40 to -0.26)	0.03 (-0.06 to 0.11)	-0.79 (-0.86 to -0.72)	-1.39 (-1.53 to -1.24)	-0.79 (-0.90 to -0.69)	-1.96 (-2.17 to -1.76)	-0.80 (-0.92 to -0.67)	-0.20 (-0.33 to -0.07)	-1.51 (-1.68 to -1.34)

United Arab Emirates	-1.20 (-1.31 to -1.09)	-1.10 (-1.19 to -1.01)	-1.25 (-1.35 to -1.15)	-0.22 (-0.72 to 0.28)	-1.51 (-2.04 to -0.98)	1.98 (1.44 to 2.53)	-1.19 (-1.55 to -0.84)	-2.02 (-2.41 to -1.63)	0.29 (-0.08 to 0.66)
United Kingdom	-1.35 (-1.47 to -1.22)	-1.24 (-1.36 to -1.13)	-1.38 (-1.50 to -1.26)	-2.02 (-2.20 to -1.84)	-1.52 (-1.69 to -1.34)	-2.28 (-2.47 to -2.09)	-2.62 (-2.78 to -2.45)	-2.31 (-2.46 to -2.15)	-2.81 (-2.98 to -2.63)
United Republic of Tanzania	-0.68 (-0.73 to -0.62)	-0.83 (-0.90 to -0.75)	-0.48 (-0.51 to -0.44)	-1.71 (-1.79 to -1.63)	-2.26 (-2.39 to -2.14)	-0.70 (-0.78 to -0.62)	-1.64 (-1.74 to -1.53)	-2.07 (-2.21 to -1.93)	-0.90 (-0.96 to -0.83)
United States of America	-0.48 (-0.67 to -0.29)	-0.10 (-0.29 to 0.10)	-0.71 (-0.90 to -0.53)	-0.46 (-0.61 to -0.30)	0.23 (0.04 to 0.43)	-0.85 (-1.01 to -0.70)	-0.91 (-1.01 to -0.82)	-0.42 (-0.52 to -0.32)	-1.22 (-1.34 to -1.11)
United States Virgin Islands	-0.82 (-0.88 to -0.76)	-0.32 (-0.37 to -0.26)	-1.14 (-1.22 to -1.07)	-2.49 (-2.65 to -2.33)	-1.73 (-1.91 to -1.55)	-3.13 (-3.32 to -2.94)	-2.22 (-2.37 to -2.07)	-1.57 (-1.76 to -1.37)	-2.82 (-2.97 to -2.68)
Uruguay	-1.06 (-1.13 to -0.98)	-1.20 (-1.26 to -1.14)	-0.99 (-1.08 to -0.90)	-1.79 (-1.91 to -1.66)	-2.05 (-2.20 to -1.91)	-1.62 (-1.76 to -1.48)	-2.16 (-2.29 to -2.03)	-2.42 (-2.61 to -2.24)	-1.99 (-2.11 to -1.87)
Uzbekistan	0.18 (0.11 - 0.26)	0.18 (0.13 - 0.23)	0.15 (0.05 - 0.24)	1.96 (1.03 - 2.90)	1.93 (1.03 - 2.84)	1.84 (0.83 - 2.85)	1.14 (0.49 - 1.80)	1.38 (0.74 - 2.03)	0.73 (0.04 - 1.43)
Vanuatu	0.01 (-0.02 to 0.05)	0.24 (0.21 - 0.28)	-0.28 (-0.32 to -0.23)	-1.04 (-1.12 to -0.95)	-0.97 (-1.04 to -0.91)	-1.19 (-1.29 to -1.09)	-0.87 (-0.94 to -0.79)	-0.76 (-0.82 to -0.70)	-1.01 (-1.11 to -0.91)
Venezuela (Bolivarian Republic of Venezuela)	-0.47 (-0.56 to -0.38)	-0.36 (-0.41 to -0.30)	-0.54 (-0.66 to -0.43)	-0.04 (-0.18 to 0.10)	0.13 (-0.01 to 0.27)	-0.18 (-0.36 to 0)	-0.34 (-0.50 to -0.18)	-0.17 (-0.31 to -0.03)	-0.47 (-0.68 to -0.26)
Viet Nam	-0.91 (-0.99 to -0.82)	-0.91 (-0.99 to -0.83)	-0.94 (-1.03 to -0.85)	-1.49 (-1.55 to -1.42)	-1.71 (-1.76 to -1.67)	-1.39 (-1.48 to -1.29)	-1.41 (-1.50 to -1.33)	-1.57 (-1.63 to -1.51)	-1.36 (-1.48 to -1.24)

Yemen	-0.86 (-0.95 to -0.77)	-0.93 (-1.02 to -0.83)	-0.88 (-0.96 to -0.80)	-1.50 (-1.67 to -1.33)	-2.00 (-2.22 to -1.79)	-1.17 (-1.32 to -1.02)	-1.73 (-1.89 to -1.58)	-2.02 (-2.21 to -1.84)	-1.52 (-1.65 to -1.39)
Zambia	-0.35 (-0.41 to -0.30)	-0.05 (-0.10 to 0.01)	-0.67 (-0.74 to -0.61)	-1.14 (-1.33 to -0.94)	-1.03 (-1.30 to -0.77)	-1.03 (-1.17 to -0.89)	-1.00 (-1.19 to -0.82)	-0.89 (-1.16 to -0.61)	-1.08 (-1.21 to -0.95)
Zimbabwe	0.98 (0.84 – 1.11)	0.81 (0.66 – 0.96)	1.15 (0.99 – 1.31)	2.18 (1.57 – 2.78)	1.64 (1.18 – 2.09)	2.85 (2.02 – 3.68)	2.38 (1.75 – 3.01)	1.98 (1.47 – 2.50)	3.00 (2.16 – 3.84)

---

*ASIR* age-standardized incidence rate, *ASMR* age-standardized mortality rate, *ASDR* age-standardized disability-adjusted life-year rate, *EAPC* estimated annual percentage change, *CI* confidence interval

**Table S9** Attributable DALYs and age-standardized DALY rate by subarachnoid hemorrhage (SAH) risk factors in 2021

Risk factor	DALYs/10,000 (95% UI)			ASDR/100,000 persons (95% UI)		
	Both	Male	Female	Both	Male	Female
All risk factor	772.02 (651.89 – 911.45)	410.94 (324.48 – 527.11)	361.08 (300.48 – 425.34)	89.60 (75.68 – 105.80)	99.18 (78.49 – 127.01)	80.19 (66.73 – 94.57)
Environmental or occupational risks						
Particulate matter pollution	265.15 (199.42 – 350.57)	140.89 (96.62 – 206.10)	124.26 (95.64 – 164.79)	30.73 (23.13 – 40.64)	33.91 (23.29 – 49.37)	27.70 (21.33 – 36.71)
High temperature	12.07 (2.26 – 26.55)	6.74 (1.24 – 15.44)	5.33 (1.04 – 12.10)	1.43 (0.27 – 3.14)	1.64 (0.30 – 3.74)	1.23 (0.25 – 2.78)
Low temperature	47.69 (39.27 – 57.66)	24.85 (19.65 – 31.35)	22.84 (19.07 – 27.76)	5.60 (4.62 – 6.77)	6.13 (4.86 – 7.69)	5.08 (4.24 – 6.17)
Lead exposure	67.35 (-8.95 to 149.46)	38.42 (-5.18 to 87.92)	28.93 (-3.77 to 66.13)	7.76 (-1.03 to 17.25)	9.29 (-1.25 to 21.11)	6.37 (-0.83 to 14.58)
Behavioral risks						
Tobacco						
Smoking	156.74 (127.76 – 189.74)	128.68 (102.79 – 160.42)	28.06 (23.72 – 33.44)	18.07 (14.72 – 21.86)	30.41 (24.29 – 37.81)	6.31 (5.34 – 7.53)
Secondhand smoke	50.16 (33.62 – 67.34)	21.52 (13.58 – 30.83)	28.63 (19.24 – 39.43)	5.84 (3.91 – 7.85)	5.16 (3.25 – 7.36)	6.48 (4.35 – 8.93)

### Dietary risks

Diet high in red meat	-75.31 (-310.07 to 105.58)	-39.22 (-161.71 to 54.35)	-36.09 (-148.10 to 49.40)	-8.77 (-36.12 to 12.25)	-9.31 (-38.32 to 12.86)	4.61 (-1.33 to 9.91)
Diet high in sodium	97.60 (22.38 – 224.36)	58.62 (15.38 – 130.80)	38.98 (6.96 – 96.26)	11.19 (2.54 – 25.86)	13.98 (3.62 – 31.27)	1.56 (-0.16 to 3.29)
Diet low in fiber	42.89 (-12.72 to 91.25)	22.80 (-6.79 to 50.06)	20.08 (-5.78 to 43.34)	5.03 (-1.50 to 10.68)	5.43 (-1.62 to 11.90)	8.56 (1.52 to 21.25)
Diet low in fruits	96.97 (-6.90 to 182.02)	52.51 (-3.51 to 103.08)	44.45 (-3.39 to 84.84)	11.29 (-0.80 to 21.15)	12.47 (-0.83 to 24.42)	-8.22 (-33.86 to 11.24)
Diet low in vegetables	15.52 (-1.63 to 32.52)	8.74 (-0.95 to 21.43)	6.78 (-0.70 to 14.30)	1.82 (-0.19 to 3.81)	2.08 (-0.23 to 5.10)	10.12 (-0.78 to 19.26)

### Metabolic risks

High body mass index	52.97 (0.04 – 119.13)	22.72 (0.05 – 51.47)	30.25 (-0.49 – 67.11)	6.14 (0 – 13.85)	5.35 (0.01 – 12.19)	6.88 (-0.11 to 15.34)
High systolic blood pressure	557.89 (404.92 – 706.24)	288.50 (203.41 – 396.09)	269.39 (195.49 – 339.64)	64.58 (46.84 – 81.79)	69.68 (49.26 – 95.18)	59.38 (43.07 – 75.07)

### Risks cluster

Environmental or occupational risks	353.50 (264.48 – 458.64)	188.90 (128.62 – 267.48)	164.59 (125.28 – 209.95)	41.05 (30.76 – 53.24)	45.66 (31.25 – 64.55)	36.67 (27.90 – 46.93)
Behavioral risks	311.33 (207.91 – 432.03)	204.54 (94.01 – 321.00)	107.18 (55.72 – 166.64)	35.96 (23.98 – 49.92)	48.52 (34.40 – 67.23)	24.02 (12.44 – 37.22)



Metabolic risks	568.15 (415.24 – 712.30)	292.73 (205.40 – 399.32)	275.41 (202.87 – 344.89)	65.78 (48.06 – 82.57)	70.69 (49.75 – 95.87)	60.78 (44.72 – 76.31)
-----------------	-----------------------------	-----------------------------	-----------------------------	--------------------------	--------------------------	--------------------------

---

*DALYs* disability-adjusted life-years, *ASDR* age-standardized disability-adjusted life-year rate, *UI* uncertainty interval

**Table S10** Attributable deaths and age-standardized deaths rate by subarachnoid hemorrhage (SAH) risk factors in 2021

Risk factor	Deaths/1000 (95% UI)			ASMR/100,000 persons (95% UI)		
	Both	Male	Female	Both	Male	Female
All risk factor	263.31 (222.15 – 312.98)	133.55 (104.18 – 171.73)	129.76 (106.33 – 155.40)	3.10 (2.60 – 3.69)	3.40 (2.67 – 4.35)	2.82 (2.31 – 3.38)
Environmental or occupational risks						
Particulate matter pollution	88.43 (65.26 – 116.47)	45.52 (30.32 – 66.43)	42.91 (32.43 – 57.60)	1.04 (0.76 – 1.36)	1.15 (0.77 – 1.67)	0.94 (0.71 – 1.26)
High temperature	3.89 (0.59 – 8.91)	2.09 (0.30 – 4.93)	1.80 (0.27 – 4.26)	0.05 (0.01 – 0.10)	0.05 (0.01 – 0.12)	0.04 (0.01 – 0.09)
Low temperature	19.66 (16.27 – 23.20)	9.48 (7.51 – 11.75)	10.17 (8.36 – 12.45)	0.23 (0.19 – 0.28)	0.25 (0.20 – 0.31)	0.22 (0.18 – 0.27)
Lead exposure	24.39 (-3.24 to 54.01)	13.61 (-1.82 to 31.11)	10.78 (-1.42 to 24.54)	0.29 (-0.04 to 0.63)	0.35 (-0.05 to 0.79)	0.23 (-0.03 to 0.53)
Behavioral risks						
Tobacco						
Smoking	45.07 (35.70 – 55.90)	37.09 (28.79 – 47.39)	7.98 (6.69 – 9.61)	0.52 (0.41 – 0.64)	0.91 (0.70 – 1.15)	0.18 (0.15 – 0.21)
Secondhand smoke	14.71 (9.78 – 19.92)	6.21 (3.83 – 8.83)	8.50 (5.61 – 11.85)	0.17 (0.11 – 0.23)	0.16 (0.10 – 0.22)	0.19 (0.12 – 0.26)

### Dietary risks

Diet high in red meat	-20.20 (-81.67 to 28.75)	-10.36 (-41.79 to 14.54)	-9.83 (-39.11 to 14.23)	-0.24 (-0.95 to 0.34)	-0.25 (-1.01 to 0.35)	-0.22 (-0.87 to 0.31)
Diet high in sodium	33.46 (7.10 – 77.88)	19.64 (4.86 – 43.44)	13.82 (2.27 – 34.87)	0.39 (0.08 – 0.91)	0.49 (0.12 – 1.09)	0.30 (0.05 – 0.76)
Diet low in fiber	11.25 (-3.17 to 24.64)	5.75 (-1.62 to 12.74)	5.50 (-1.54 to 12.13)	0.13 (-0.04 to 0.29)	0.14 (-0.04 to 0.31)	0.12 (-0.03 to 0.27)
Diet low in fruits	26.51 (-1.76 to 51.15)	13.99 (-0.87 to 27.65)	12.52 (-0.89 to 24.09)	0.31 (-0.02 to 0.60)	0.34 (-0.02 to 0.67)	0.28 (-0.02 to 0.53)
Diet low in vegetables	3.99 (0.38 to 8.69)	(- 2.18 (0.23 to 5.70)	(- 12.52 (-0.89 to 24.09)	0.05 (0 – 0.10)	0.05 (-0.01 to 0.14)	0.04 (0 – 0.09)

### Metabolic risks

High body mass index	13.84 (0.01 – 30.82)	5.76 (0.01 – 13.29)	8.08 (-0.12 – 17.84)	0.16 (0 – 0.36)	0.14 (0 – 0.32)	0.18 (0 – 0.40)
High systolic blood pressure	196.71 (143.36 – 249.92)	96.24 (68.20 – 130.83)	100.47 (73.05 – 127.70)	2.32 (1.69 – 2.94)	2.46 (1.75 – 3.32)	2.18 (1.58 – 2.76)

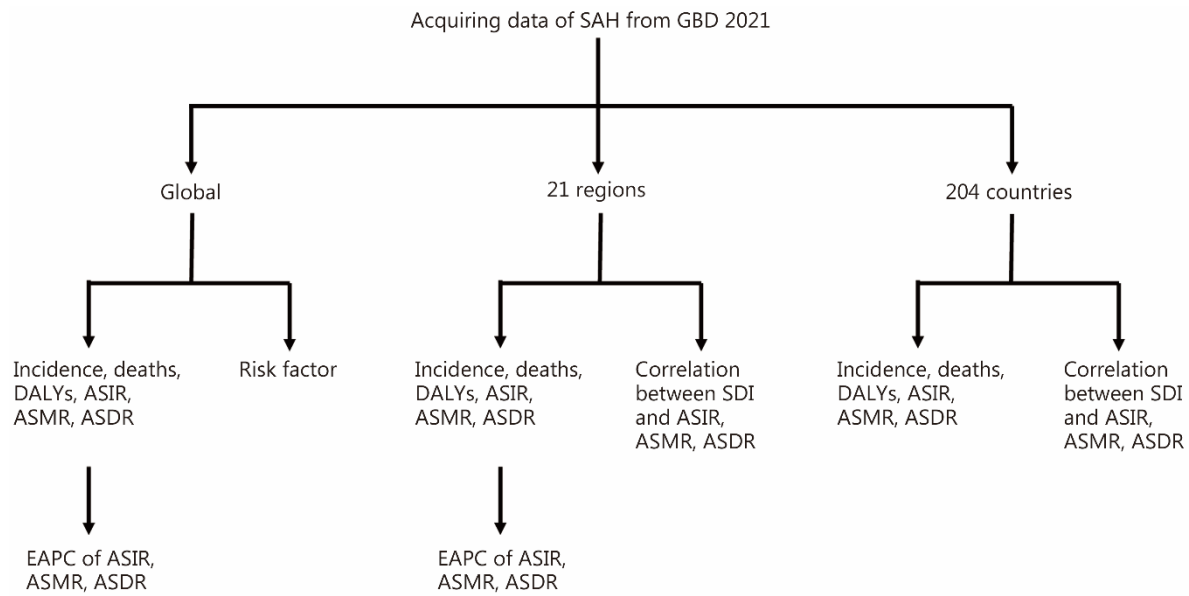
### Risks cluster

Environmental or occupational risks	122.02 (90.20 – 157.47)	62.83 (41.30 – 89.20)	59.19 (44.31 – 75.36)	1.43 (1.06 – 1.85)	1.60 (1.06 – 2.27)	1.29 (0.97 – 1.65)
Behavioral risks	94.52 (60.01 – 136.87)	61.02 (41.72 – 85.66)	33.50 (17.21 – 55.33)	1.10 (0.69 – 1.59)	1.51 (1.02 – 2.13)	0.73 (0.38 – 1.21)

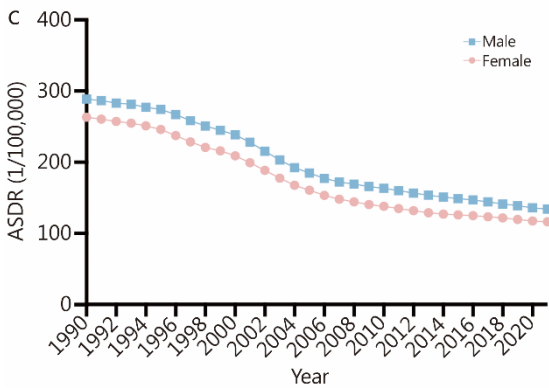
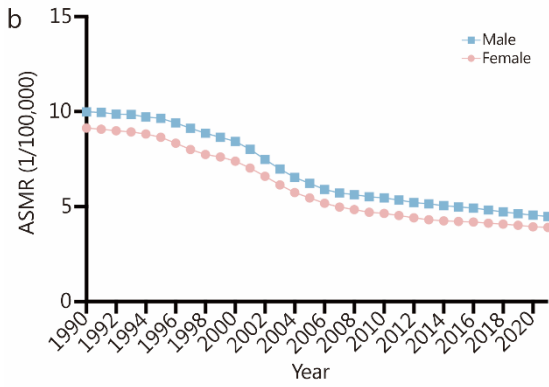
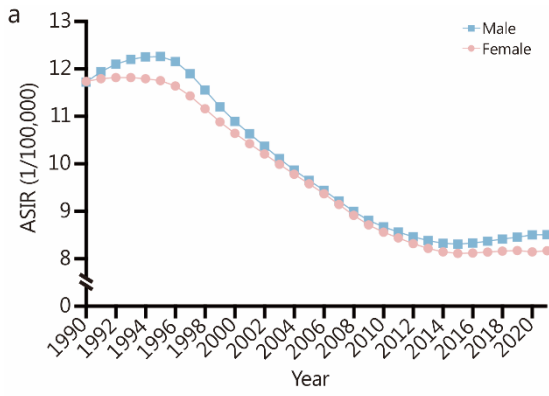
Metabolic risks	199.17 (146.29 – 252.06)	97.25 (69.01 – 131.59)	101.92 (74.81 – 129.03)	2.34 (1.72 – 2.97)	2.48 (1.77 – 3.35)	2.21 (1.62 – 2.80)
-----------------	-----------------------------	---------------------------	----------------------------	-----------------------	-----------------------	-----------------------

---

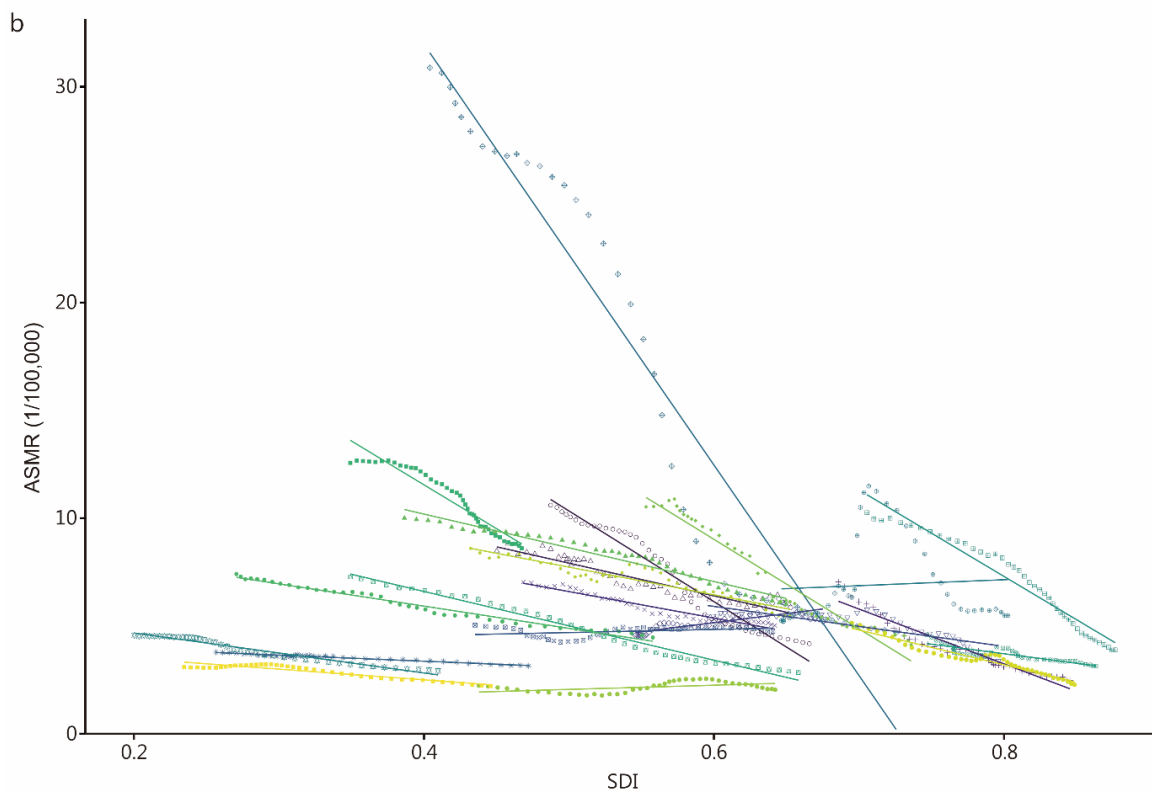
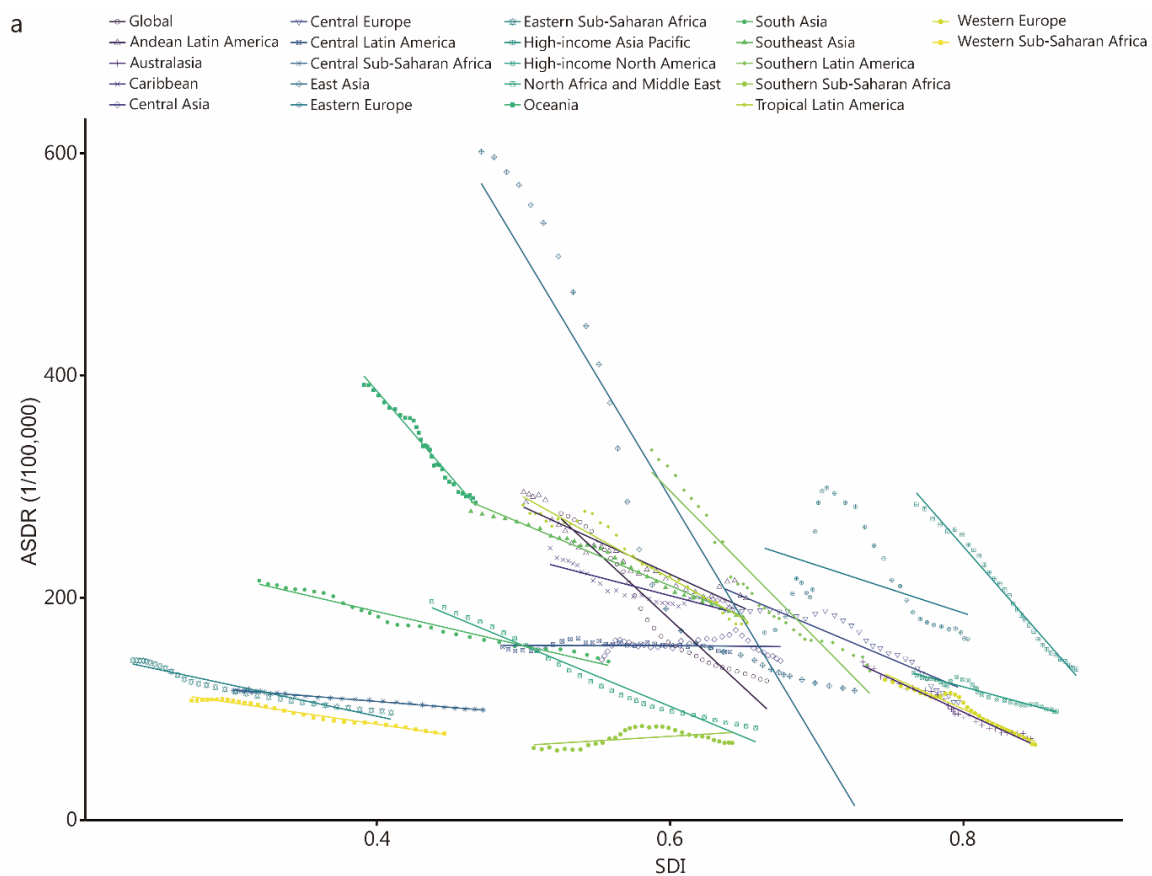
*ASMR* age-standardized mortality rate, *UI* uncertainty interval



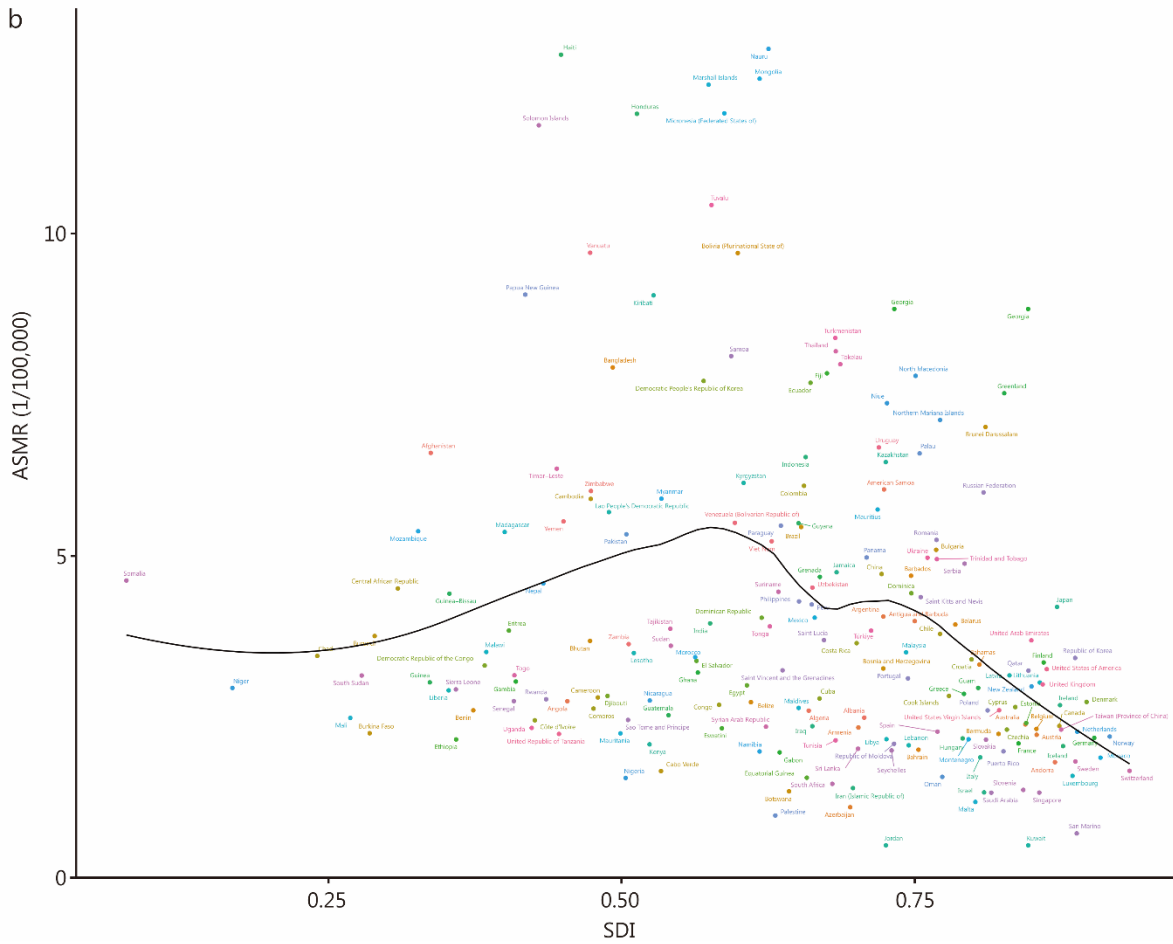
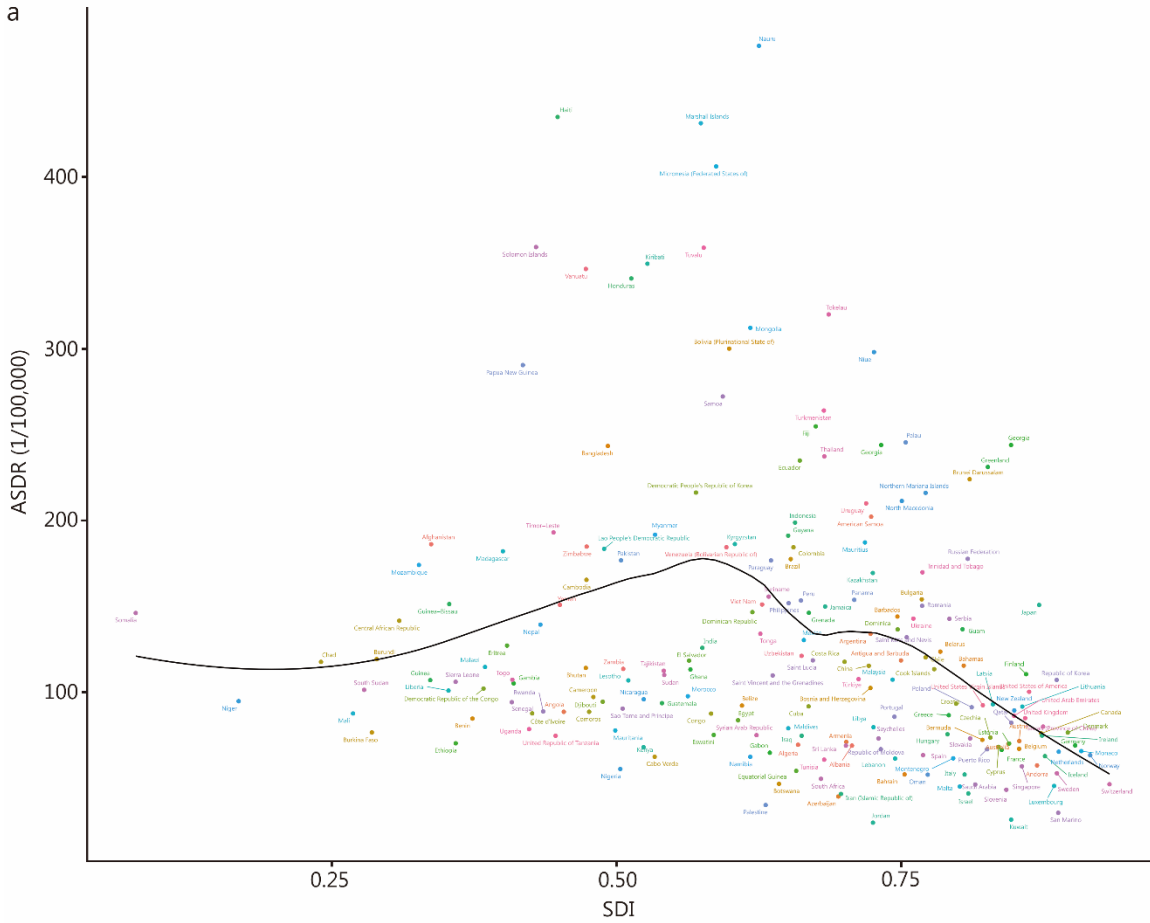
**Fig. S1** Flowcharting of the analysis process. GBD Global Burden of Disease Study, SAH subarachnoid hemorrhage, DALYs disability-adjusted life-years, ASIR age-standardized incidence rate, ASMR age-standardized mortality rate, ASDR age-standardized disability-adjusted life-year rate, EAPC estimated annual percentage change, SDI sociodemographic index



**Fig. S2** The age-standardized rates of SAH during 1990 – 2021 by sex. **a** The global ASIR of SAH during 1990 – 2021 by sex. **b** The global ASMR of SAH during 1990 – 2021 by sex. **c** The global ASDR of SAH during 1990 – 2021 by sex. ASIR age-standardized incidence rate, ASMR age-standardized deaths rate, ASDR age-standardized disability-adjusted life-year rate, SAH subarachnoid hemorrhage

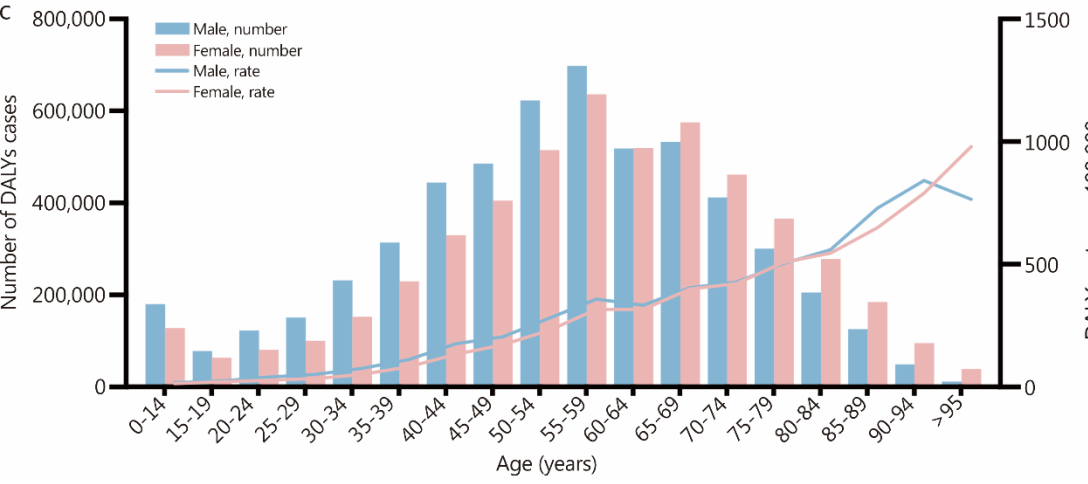
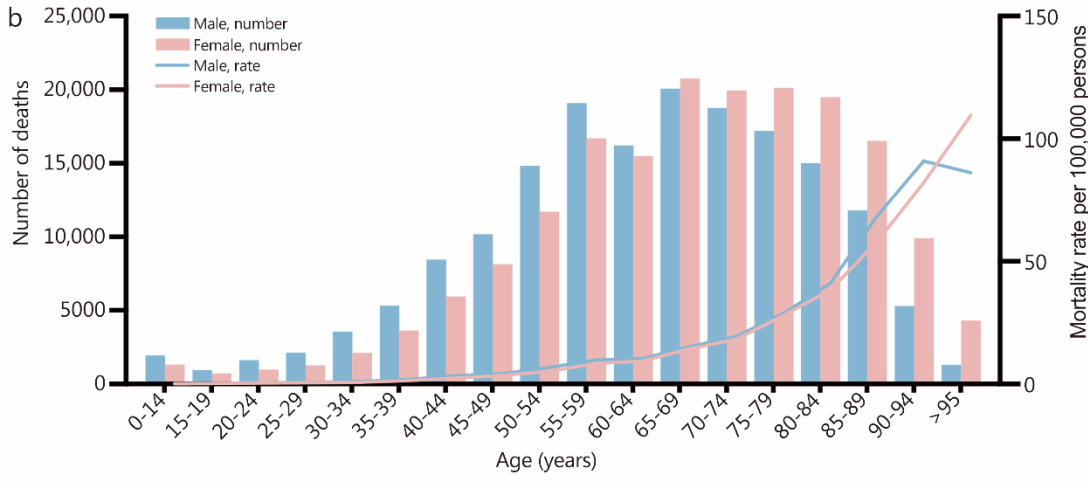
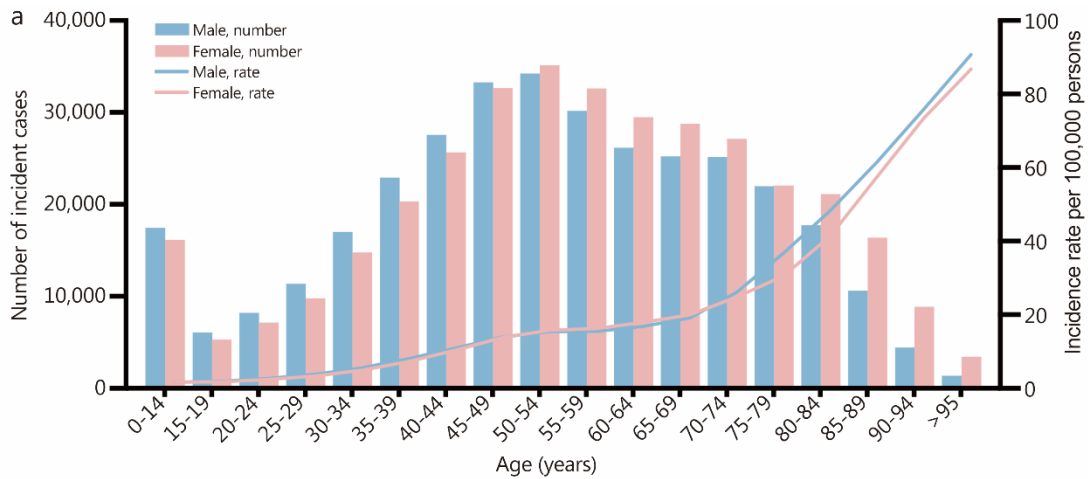


**Fig. S3** ASMR and ASDR of SAH for 21 regions and 204 countries and territories by SDI. **a** ASMR for 21 regions by SDI from 1990 to 2021. **b** ASDR for 21 regions by SDI from 1990 to 2021. ASMR age-standardized death rate, ASDR age-standardized disability-adjusted life-year rate, SDI sociodemographic index, SAH subarachnoid hemorrhage

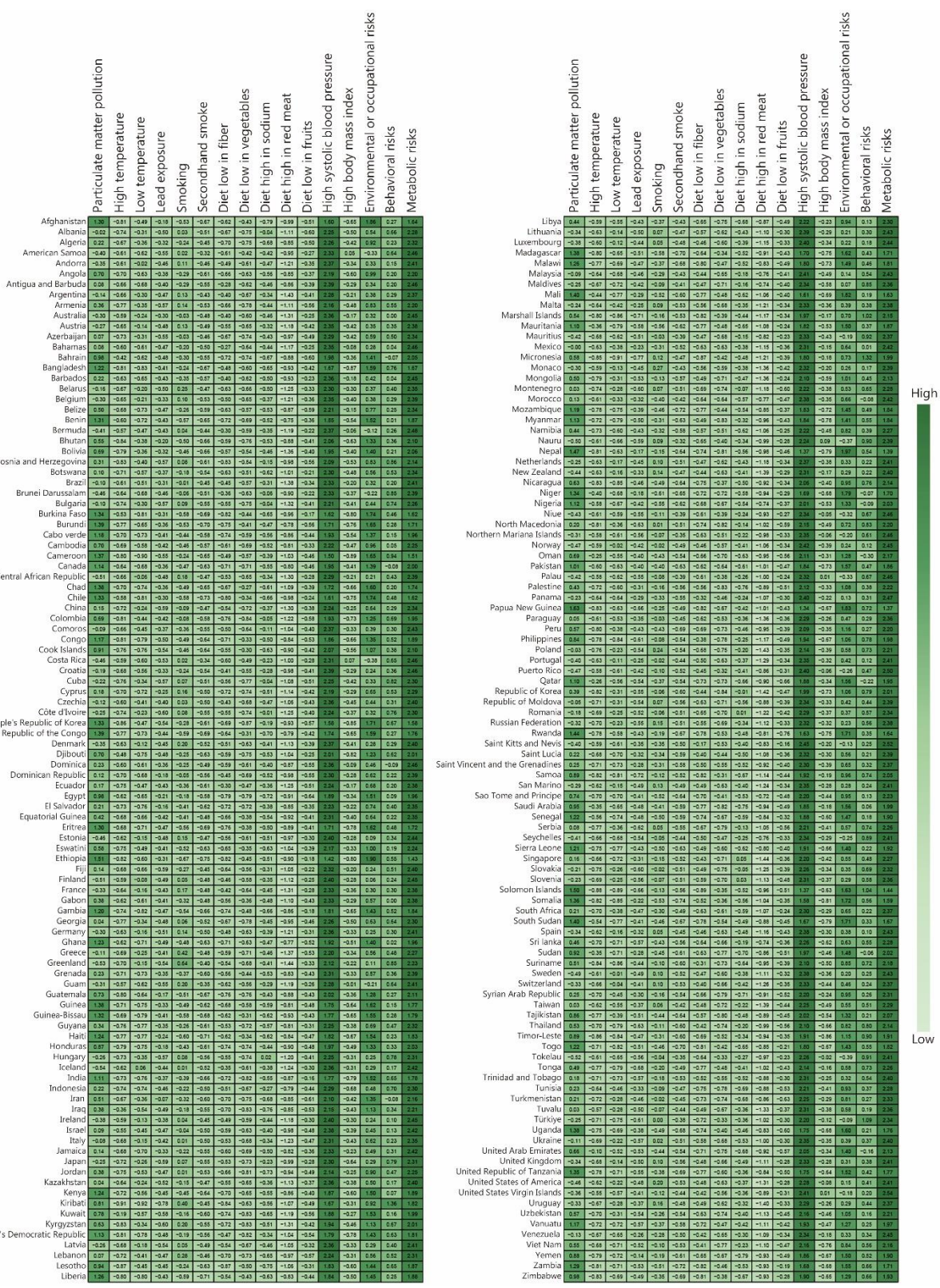




**Fig. S4** ASMR and ASDR of SAH for 204 countries and territories by SDI in 2021. **a** ASMR for 204 countries and territories by SDI in 2021. **b** ASDR for 204 countries and territories by SDI in 2021. ASMR age-standardized death rate, ASDR age-standardized disability-adjusted life-year rate, SDI sociodemographic index, SAH subarachnoid hemorrhage



**Fig. S5** The global incidence, number of deaths, and DALYs due to SAH by age and sex. **a** The number and rate of incidence of SAH in 2021 by sex and age. **b** The number and rate of deaths of SAH in 2021 by sex and age. **c** The number and rate of DALYs of SAH in 2021 by sex and age. DALYs disability-adjusted life-years, SAH subarachnoid hemorrhage



**Fig. S6** Attributable age-standardized death rate by SAH risk factors in 204 regions or countries in 2021. The darker the green color means the higher the value. SAH subarachnoid hemorrhage