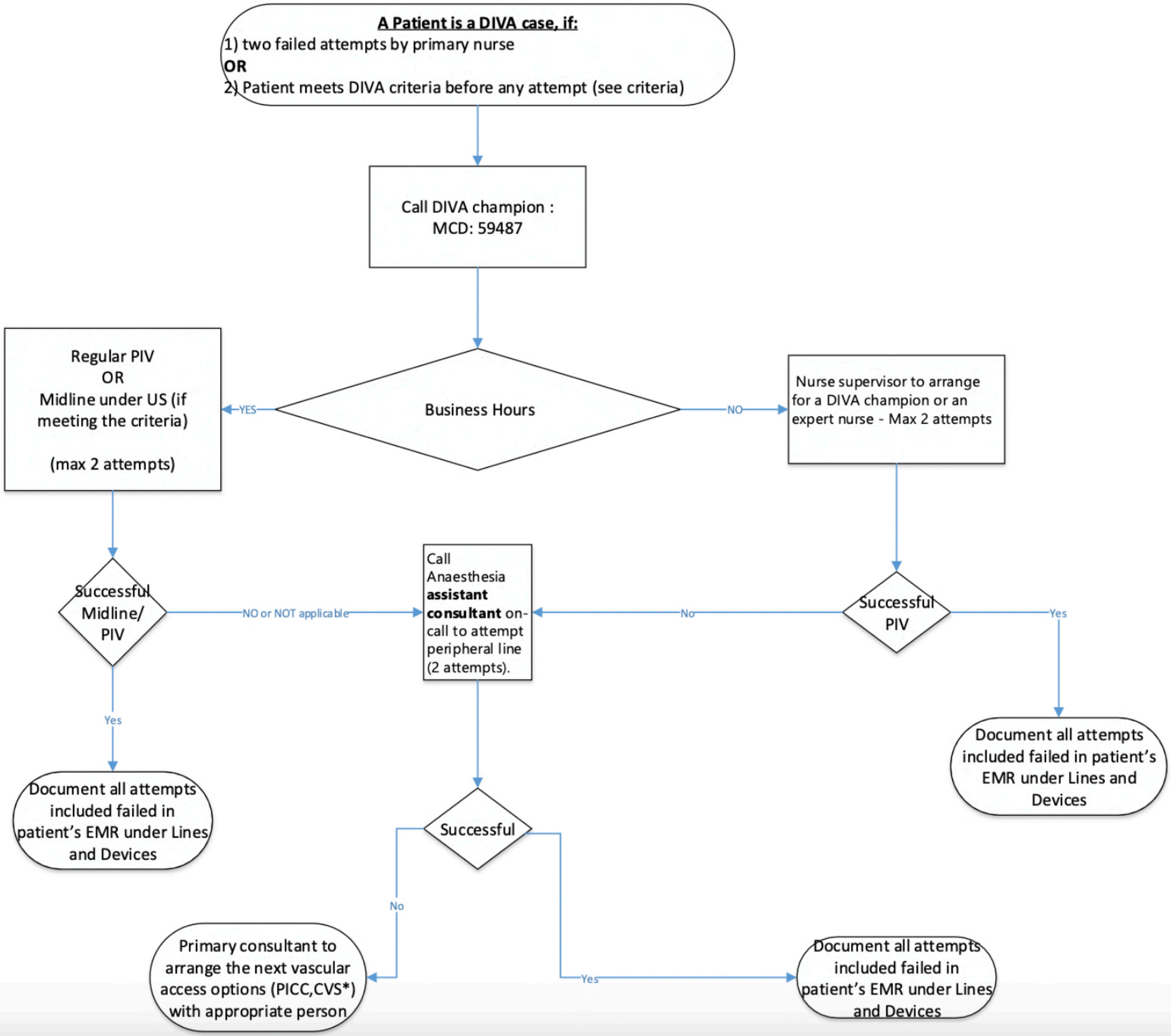
A Patient is a DIVA case, if:
1) two failed attempts by primary nurse
OR
2) Patient meets DIVA criteria before any attempt (see criteria)
Call DIVA champion :
MCD: 59487
Business Hours
YES
NO
Regular PIV
OR
Midline under US (if meeting the criteria)
(max 2 attempts)
Nurse supervisor to arrange for a DIVA champion or an expert nurse - Max 2 attempts
Successful Midline/ PIV
NO or NOT applicable
Yes
Document all attempts included failed in patient's EMR under Lines and Devices
Call Anaesthesia assistant consultant on-call to attempt peripheral line (2 attempts).
No
Successful PIV
Yes
Document all attempts included failed in patient's EMR under Lines and Devices
Successful
No
Primary consultant to arrange the next vascular access options (PICC,CVS*) with appropriate person
Yes
Document all attempts included failed in patient's EMR under Lines and Devices