

Table of Contents

1. mApoSyl1 - *Apodemus sylvaticus* - Wood mouse
2. mBalAcu1 - *Balaenoptera acutorostrata* - Minke whale
3. mCamDro1 - *Camelus dromedarius* - Dromedary
4. mCerEla1 - *Cervus elaphus* - Red Deer
5. mChiNiv1 - *Chionomys nivalis* - European snow vole
6. mCorTow1.0 - *Corynorhinus townsendii* - Townsend's Big-eared Bat
7. mDasNov1 - *Dasyopus novemcinctus* - Nine-banded armadillo
8. mDelDel1 - *Delphinus delphis* - Saddleback dolphin
9. mDicBic1 - *Diceros bicornis* - Black rhinoceros
10. mDipMer1 - *Dipodomys merriami* - Merriam's Kangaroo Rat
11. mEleMax1 - *Elephas maximus* - Asiatic Elephant
12. mEptNil1 - *Eptesicus nilssonii* - Northern bat
13. mEriEur2 - *Erinaceus europaeus* - Western European hedgehog
14. mEscRob2 - *Eschrichtius robustus* - Grey whale
15. mEubGla1 - *Eubalaena glacialis* - North Atlantic right whale
16. mGloMel1 - *Globicephala melas* - Long-finned pilot whale
17. mGorGor1 - *Gorilla gorilla* - Gorilla
18. mHetBru1 - *Heterohyrax brucei* - Yellow-spotted hyrax
19. mHipAmp2 - *Hippopotamus amphibius kiboko* - Hippopotamus
20. mHypAmp2 - *Hyperoodon ampullatus* - Northern bottlenose whale
21. mLagAlb1 - *Lagenorhynchus albirostris* - White-beaked dolphin
22. mLemCat1 - *Lemur catta* - Ring-tailed lemur
23. mLynRuf1 - *Lynx rufus* - Bobcat
24. mMacEug1 - *Macropus eugenii* - Tammar wallaby
25. mManPen7 - *Manis pentadactyla* - Chinese pangolin
26. mMarMar1 - *Martes martes* - European pine marten
27. mMelMel3 - *Meles meles* - European badger
28. mMesDen1 - *Mesoplodon densirostris* - Blainville's beaked whale
29. mMicCal1.0 - *Microtus californicus* - California Vole
30. mMicMin1 - *Micromys minutus* - European harvest mouse
31. mMirAng1 - *Mirounga angustirostris* - Northern Elephant Seal
32. mMonDom1 - *Monodelphis domestica* - Gray short-tailed opossum
33. mMunRee1 - *Muntiacus reevesi* - Reeves' muntjac
34. mMusAve1 - *Muscardinus avellanarius* - Hazel dormouse
35. mMusLut2 - *Mustela lutreola* - European mink
36. mMusNiv1 - *Mustela nivalis* - Least weasel
37. mMyoDau2 - *Myotis daubentonii* - Daubenton's bat
38. mMyoYum1.0 - *Myotis yumanensis* - Yuma myotis
39. mNeoNeb1 - *Neofelis nebulosa* - Clouded Leopard
40. mNycCou1 - *Nycticebus coucang* - Slow loris
41. mOrcOrc1 - *Orcinus orca* - Killer whale
42. mOryCun1 - *Oryctolagus cuniculus* - Rabbit
43. mPanPan1 - *Pan paniscus* - Bonobo
44. mPerMan1 - *Peromyscus maniculatus* - Deer mouse
45. mPhoPho1 - *Phocoena phocoena* - Harbor porpoise
46. mPipPyg2 - *Pipistrellus pygmaeus* - Soprano pipistrelle
47. mPleAur1 - *Plecotus auritus* - Brown big-eared bat
48. mPonAbe1 - *Pongo abelii* - Sumatran orangutan
49. mPonPyg2 - *Pongo pygmaeus* - Bornean orangutan
50. mPseCra1 - *Pseudorca crassidens* - False killer whale
51. mPumCon1.1 - *Puma concolor* - Mountain Lion
52. mSorAra2/1 - *Sorex araneus* - Common shrew
53. mSteCoe1 - *Stenella coeruleoalba* - Striped dolphin
54. mTalEur1 - *Talpa europaea* - European mole
55. mThoBot1 - *Thomomys bottae* - Botta's pocket gopher
56. mUrsAme1 - *Ursus americanus* - American black bear
57. mUrsArc2 - *Ursus arctos* - Brown bear
58. mVesMur1 - *Vespertilio murinus* - Particolored bat
59. rAllMis2 - *Alligator mississippiensis* - American alligator
60. rCarCar2 - *Caretta caretta* - Loggerhead turtle
61. rEmyOrb1 - *Emys orbicularis* - European pond turtle
62. rEryReg1 - *Erythrolamprus reginae* - Royal ground snake
63. rLiaOli1 - *Liasis olivaceus* - Olive python
64. rLiaOli2 - *Liasis olivaceus* - Olive python
65. rMalTer1 - *Malaclemys terrapin* - Diamondback terrapin
66. rPodCre2 - *Podarcis cretensis* - Cretan wall lizard
67. rPodRaf1 - *Podarcis raffonei* - Aeolian wall lizard
68. rRhiFlo1 - *Rhineura floridana* - Florida worm lizard
69. rVipLat1 - *Vipera latastei* - Snub-nosed viper
70. rVipUrs1 - *Vipera ursinii* - Hungarian meadow viper
71. rZooViv1 - *Zootoca vivipara* - Common lizard

Note: This supplementary material only displays alternate IG loci if they are longer than one-quarter of the corresponding primary IG locus length. Loci shorter than this threshold are typically too fragmented to be shown. 18 species had alternate IGH loci shorter than this threshold and are not shown.

Species ID: mApoSyl1

Common Name: wood mouse

Scientific Name: Apodemus sylvaticus

Assembly Type: Not Haplotype Resolved

Data Source: VGP

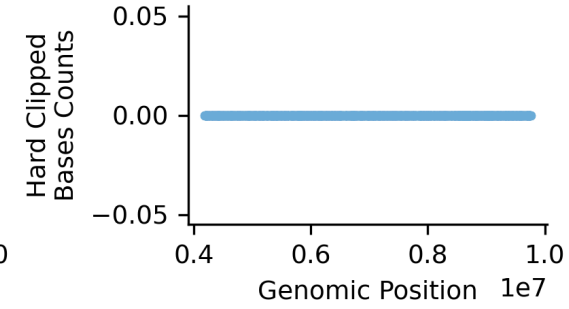
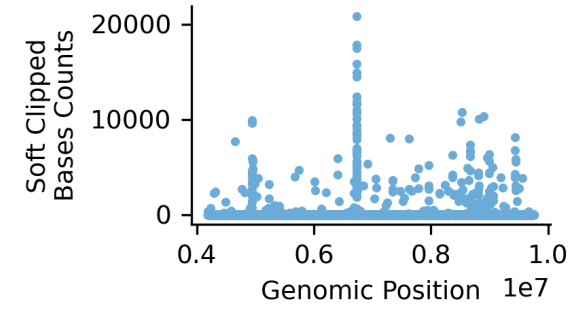
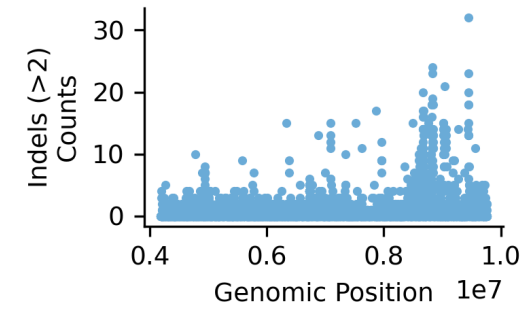
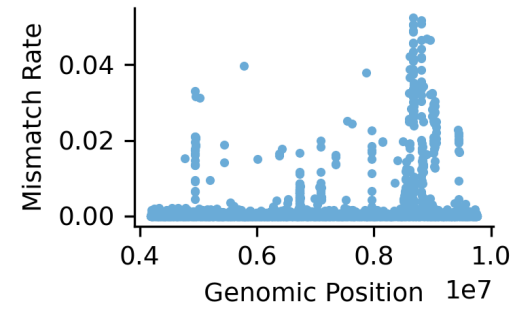
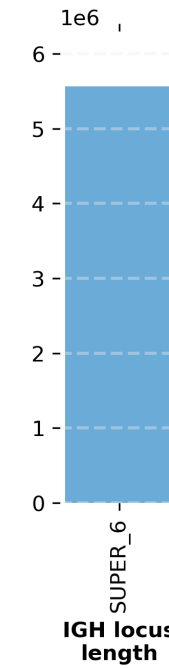
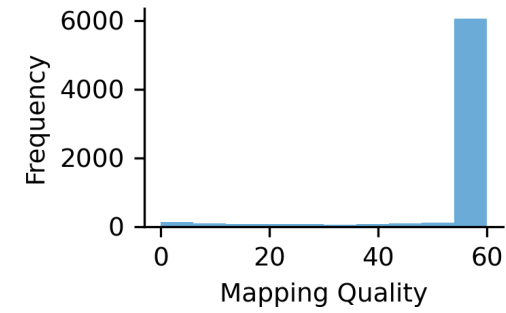
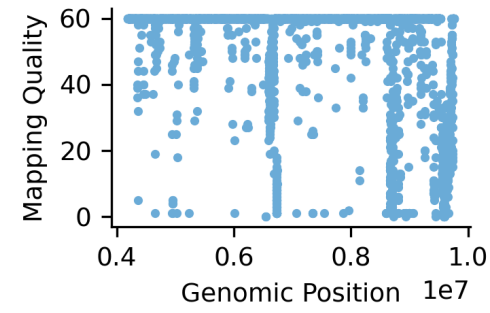

● SUPER_6

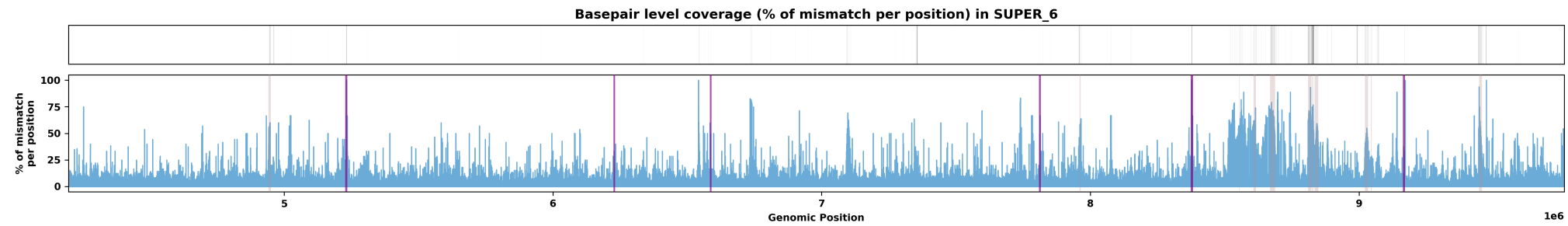
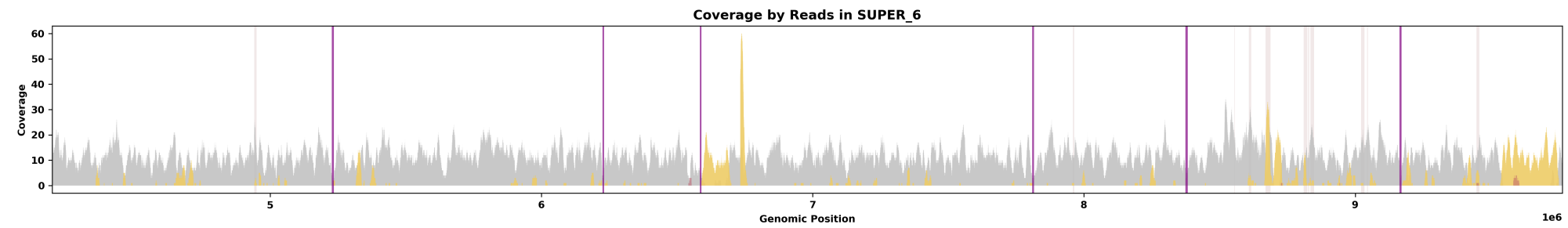
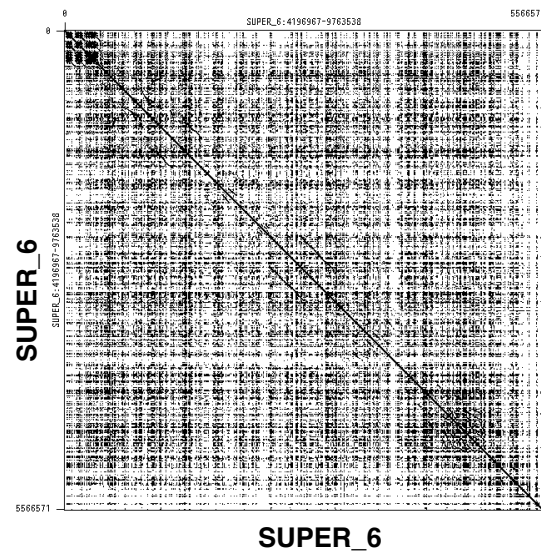

Species ID: mBalAcu1
 Common Name: minke whale
 Scientific Name: Balaenoptera_acutorostrata
 Assembly Type: Not Haplotype Resolved
 Data Source: VGP

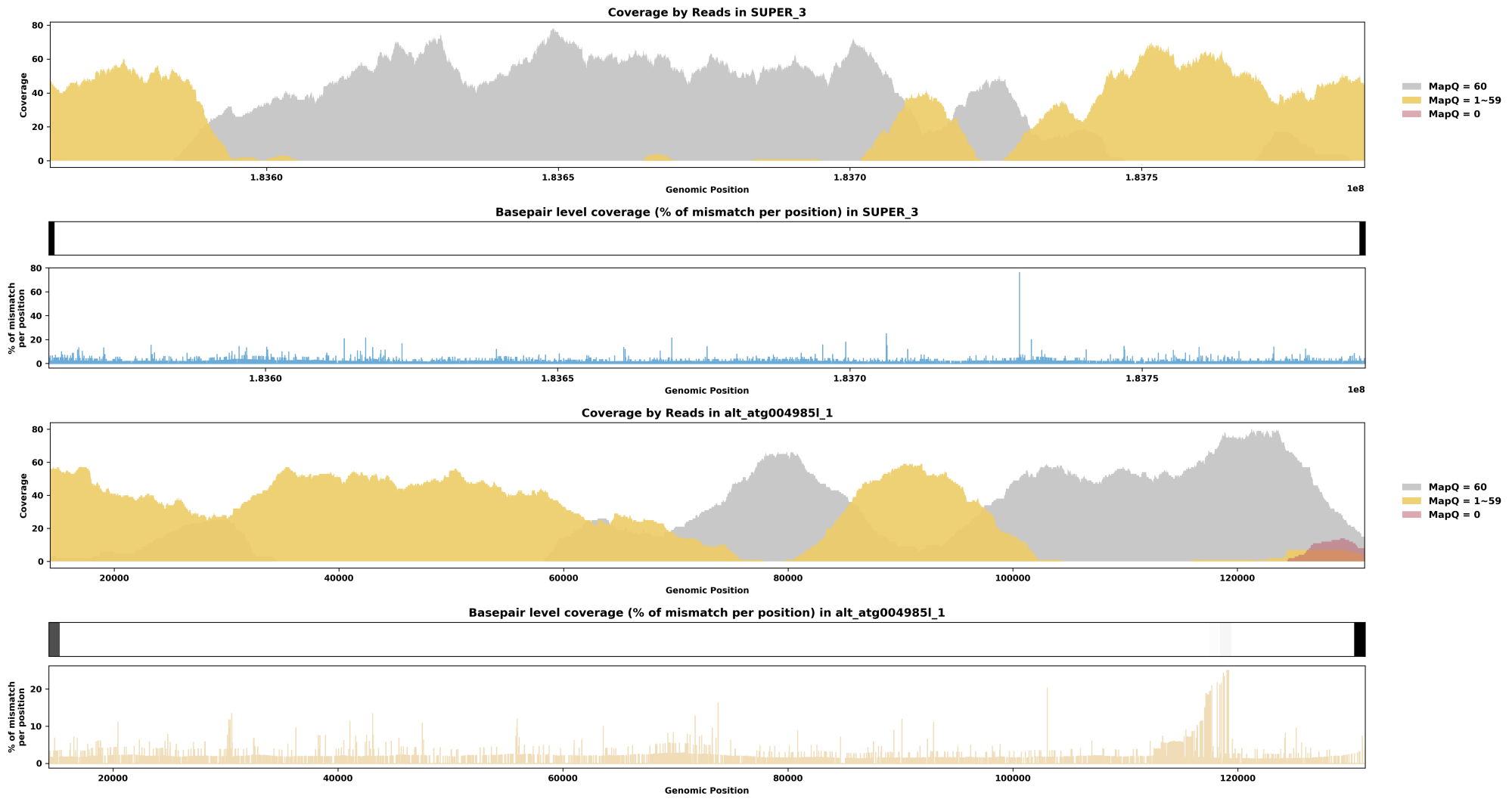
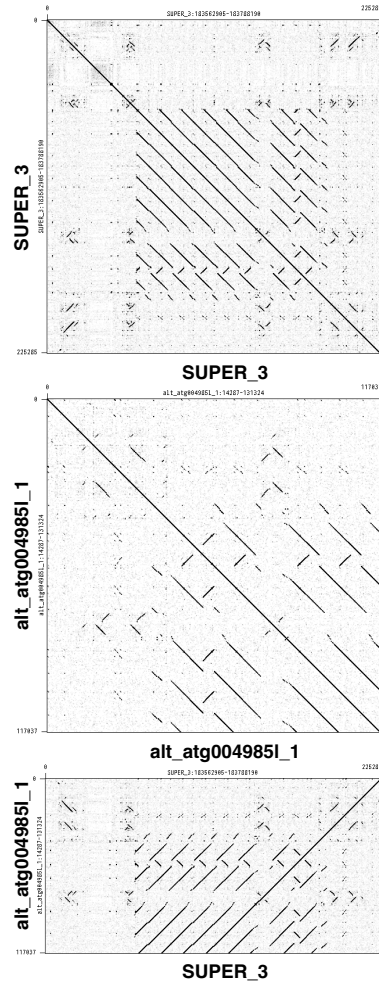
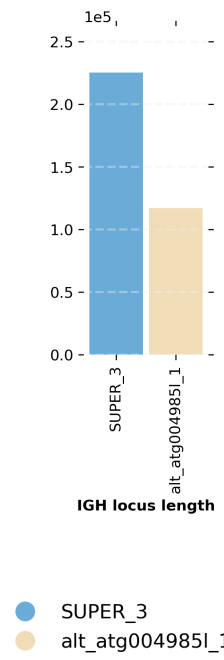
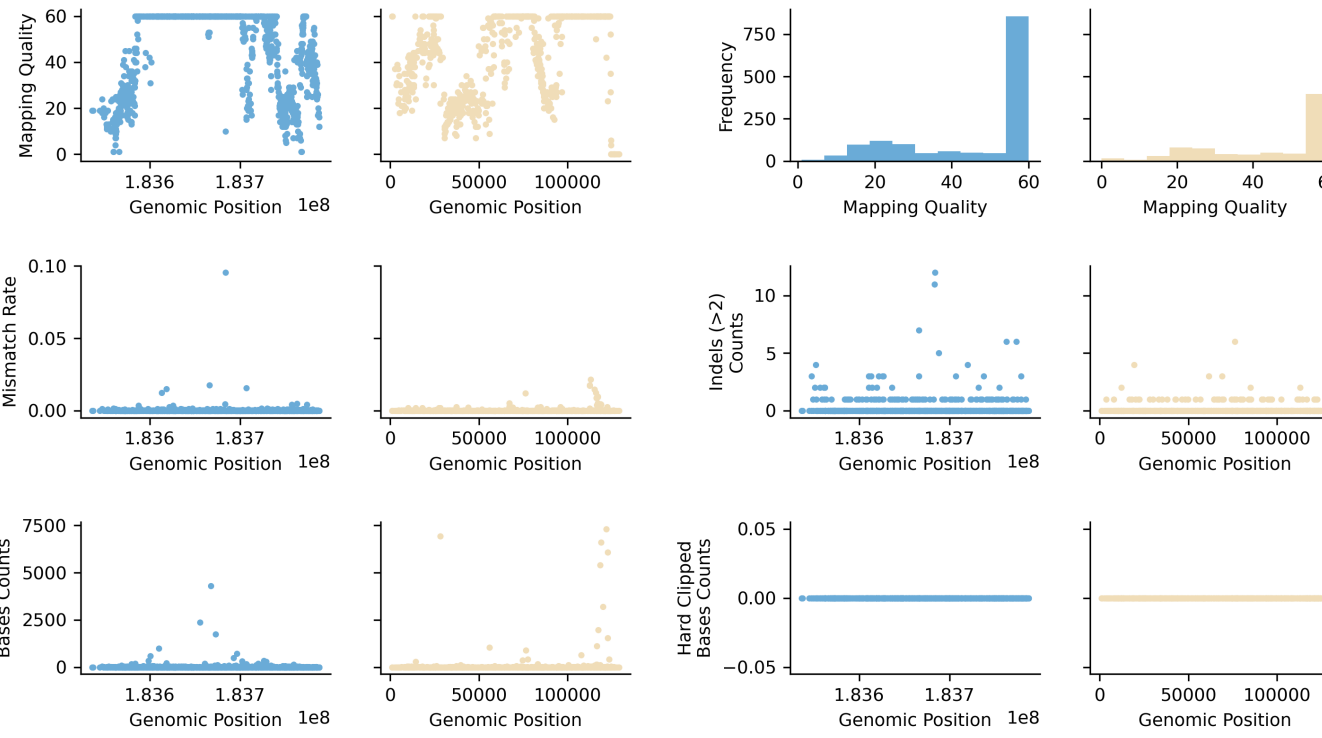

Species ID: mCamDro1
 Common Name: dromedary
 Scientific Name: Camelus dromedarius
 Assembly Type: Haplotype Resolved
 Data Source: VGP

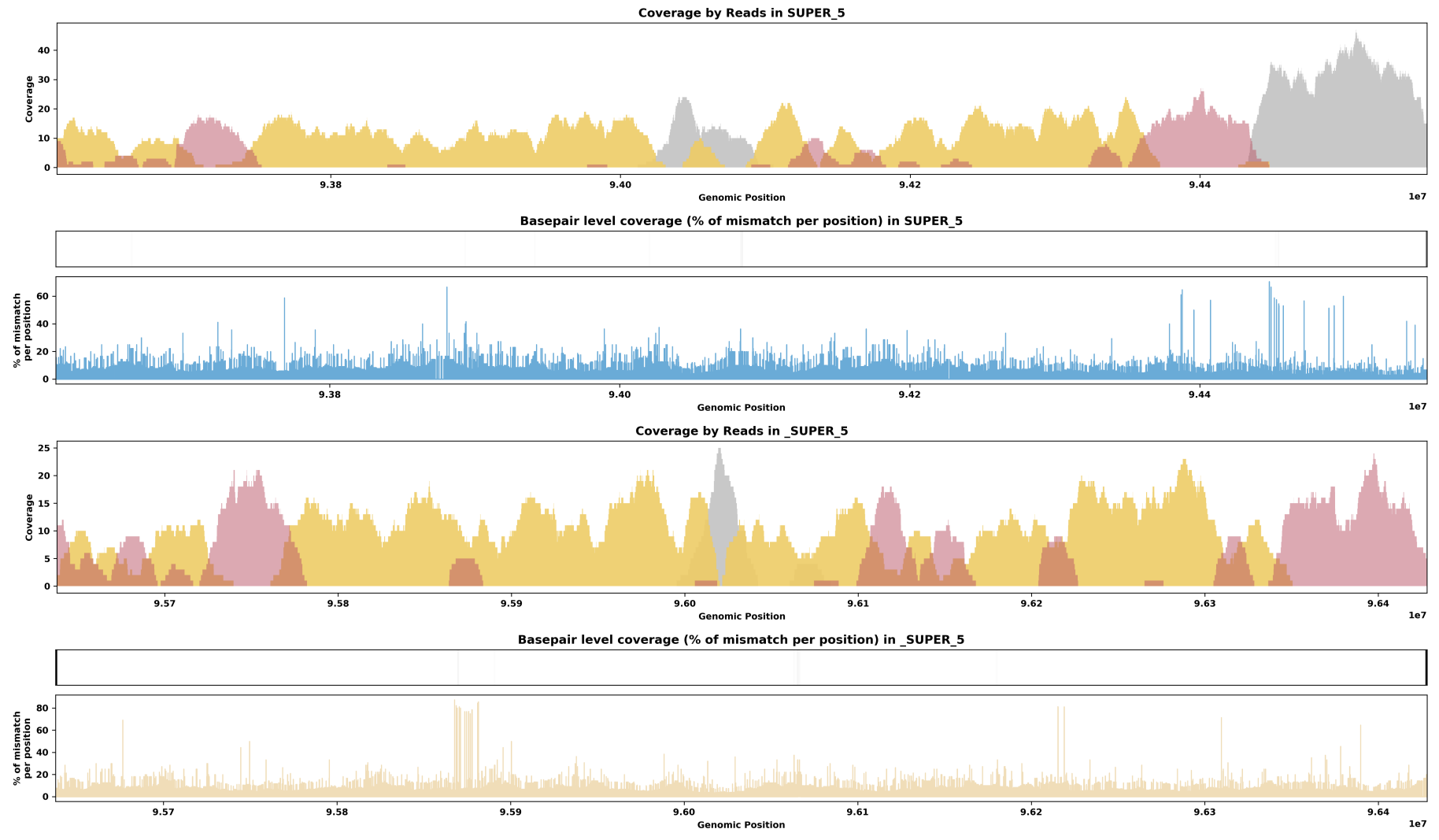
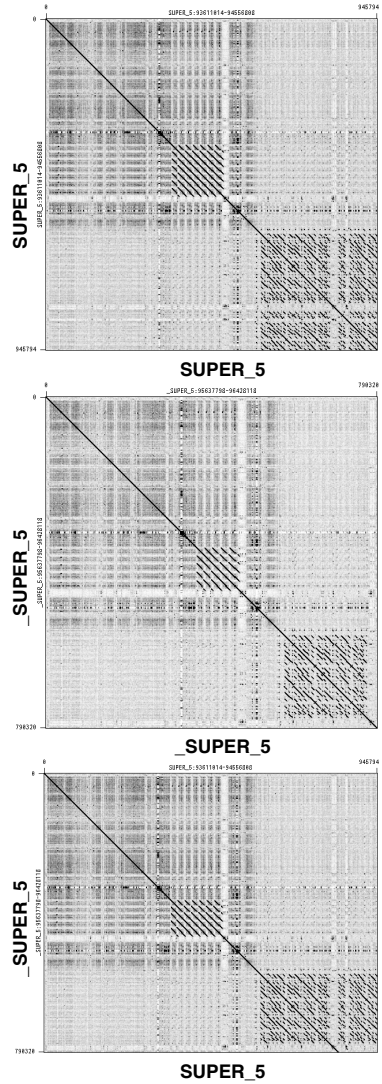
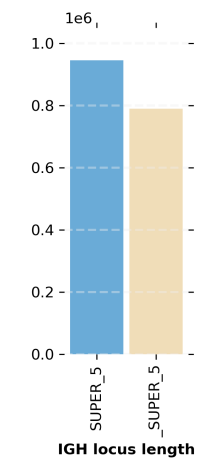
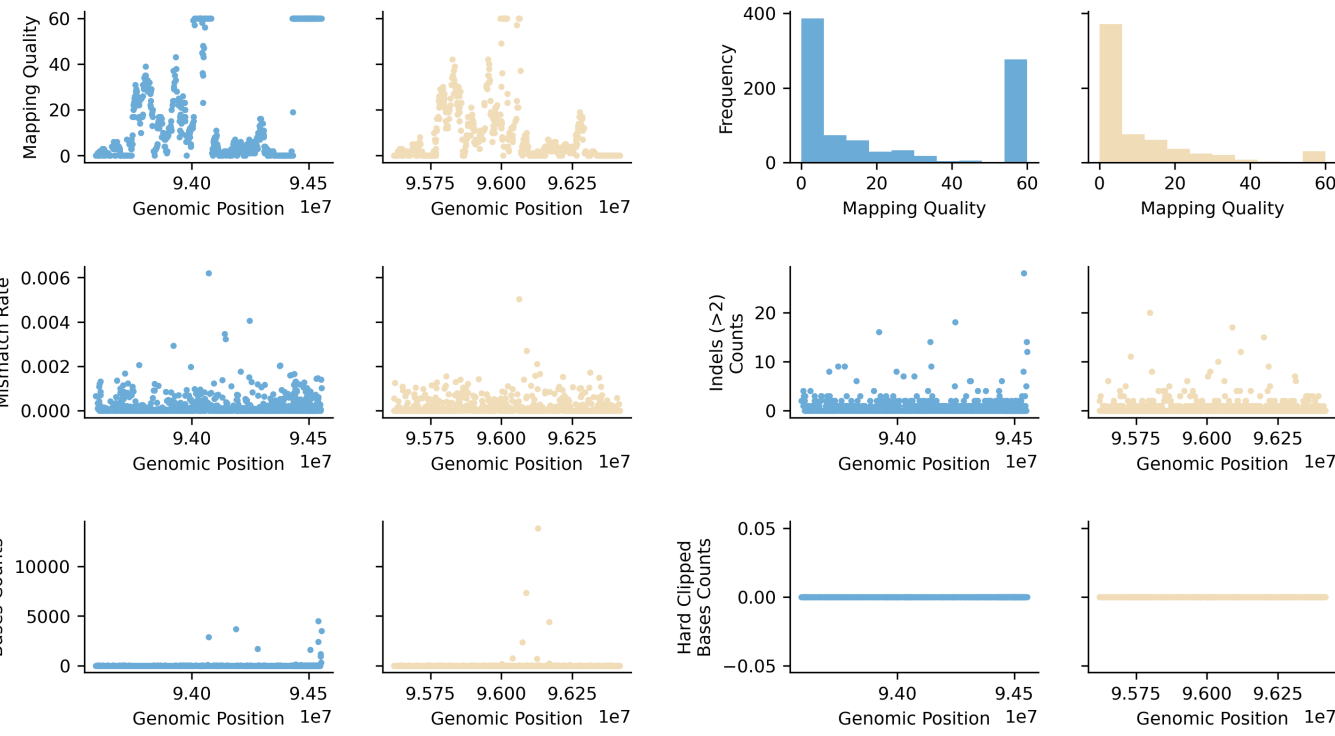

MapQ = 60
 MapQ = 1-59
 MapQ = 0

MapQ = 60
 MapQ = 1-59
 MapQ = 0

Species ID: mCerEla1
 Common Name: Red Deer
 Scientific Name: Cervus_elaphus
 Assembly Type: Not Haplotype Resolved
 Data Source: VGP

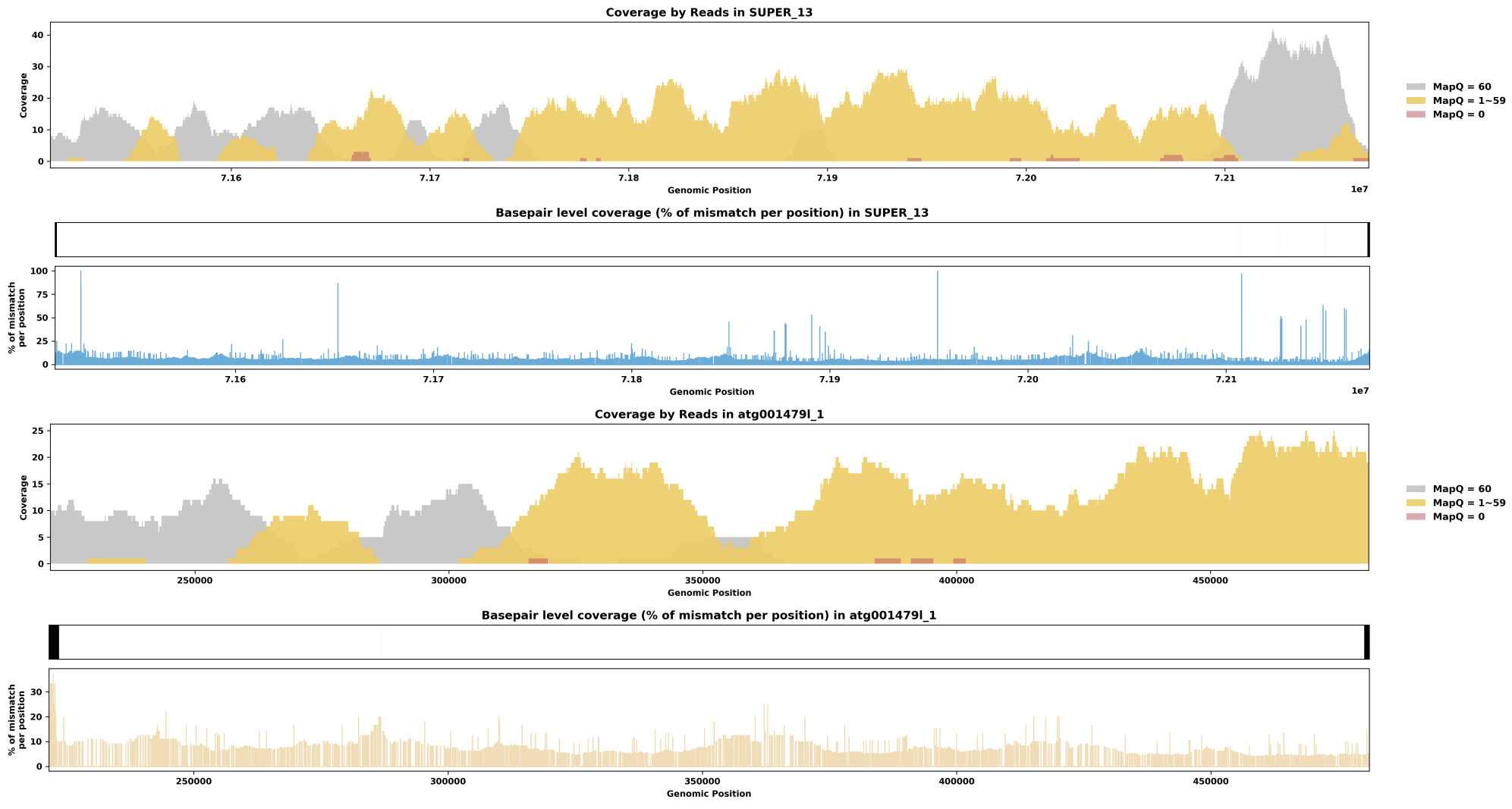
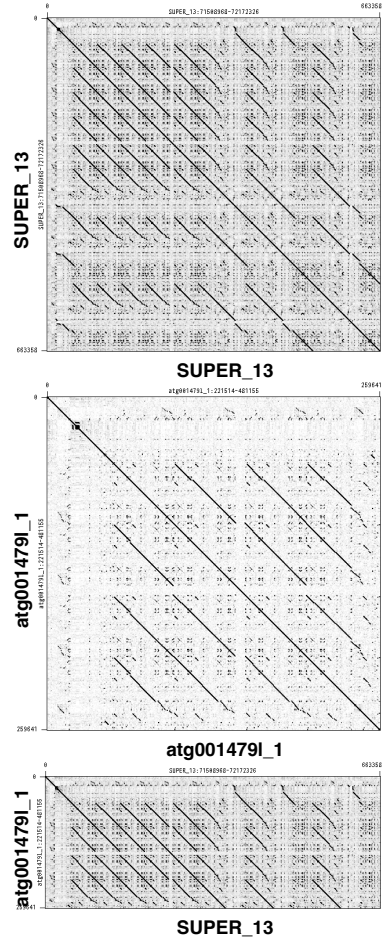
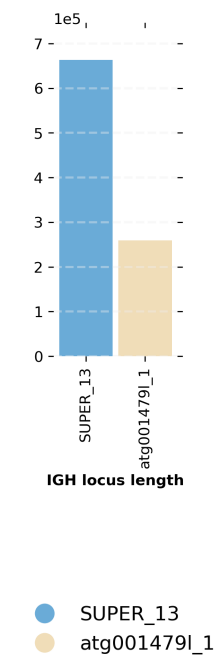
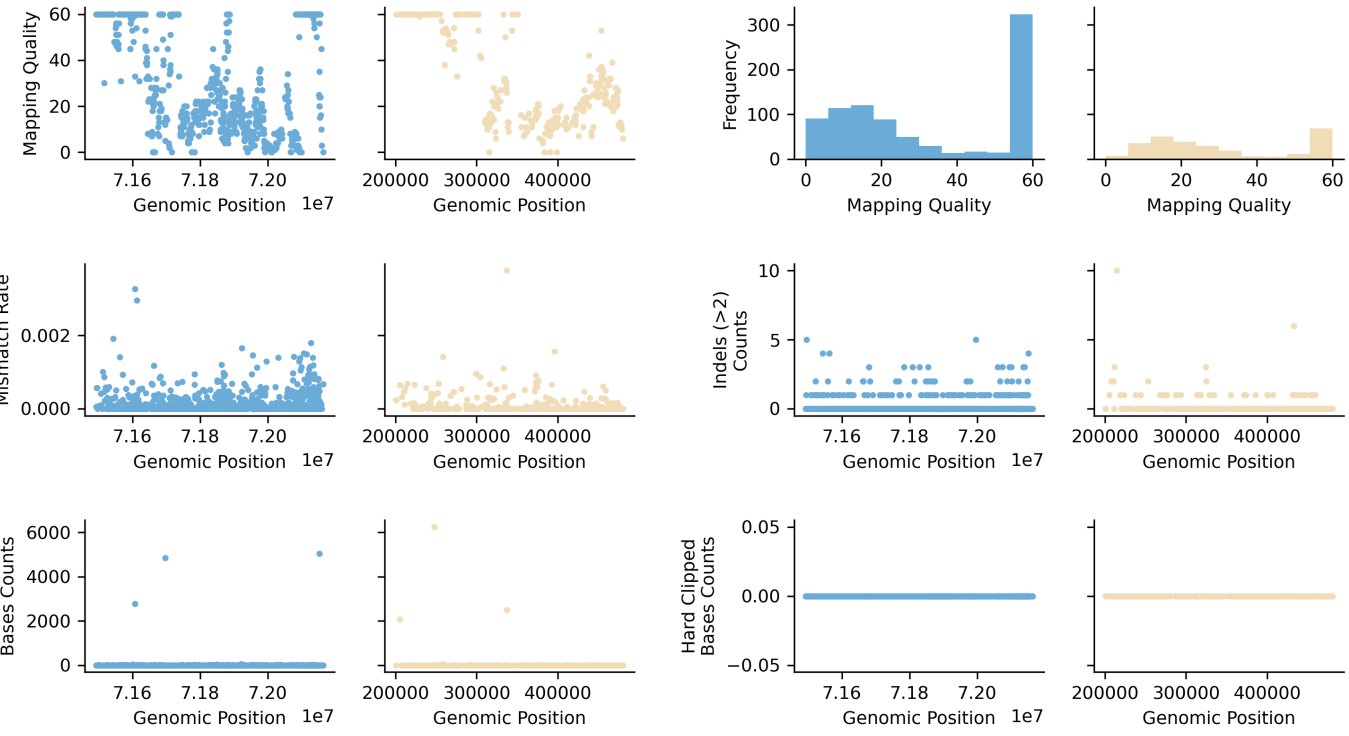

Species ID: mChiNiv1

Common Name: European snow vole

Scientific Name: Chionomys nivalis

Assembly Type: Not Haplotype Resolved

Data Source: VGP

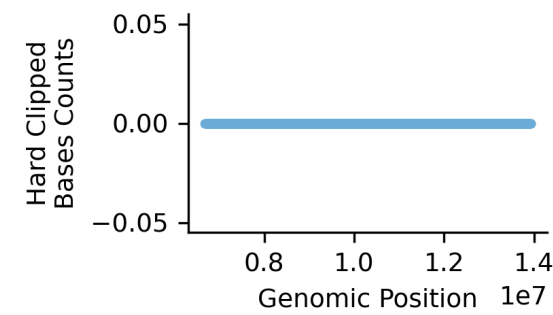
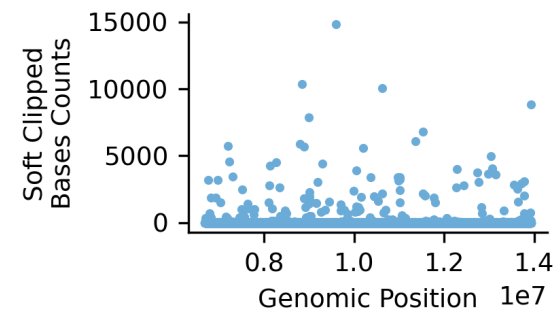
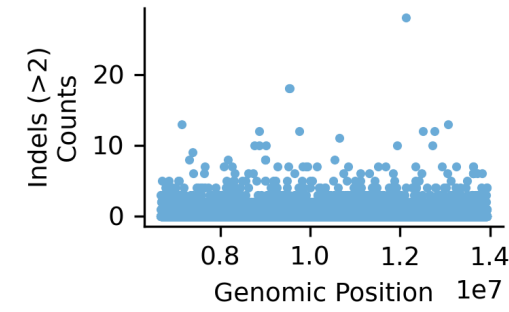
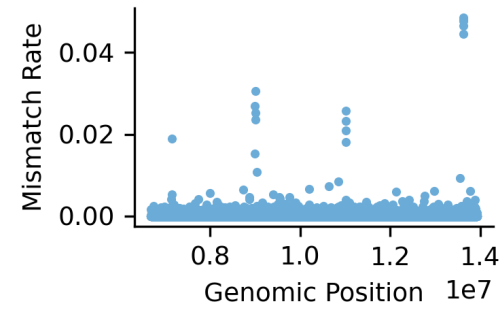
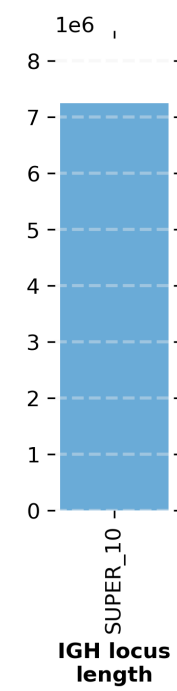
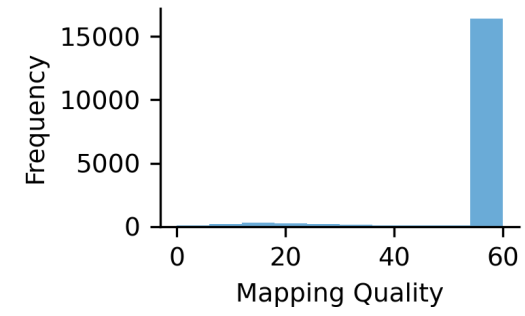
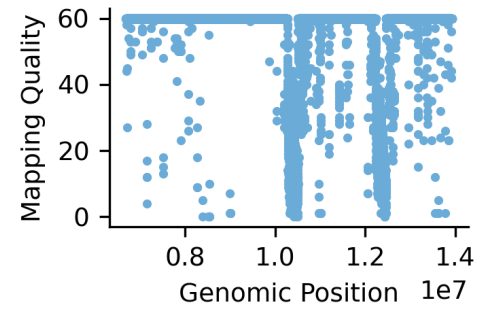

● SUPER_10

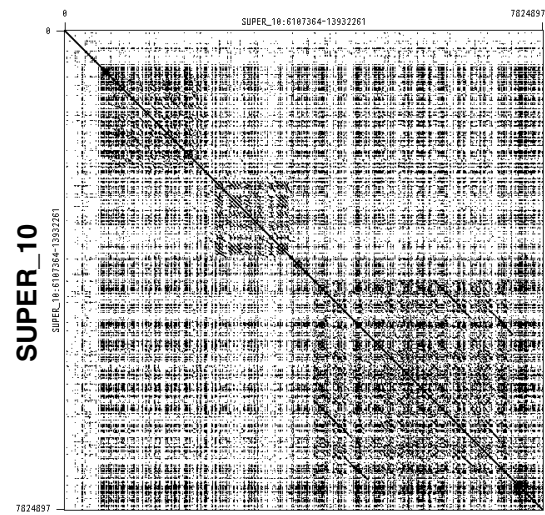

SUPER_10

Coverage by Reads in SUPER_10

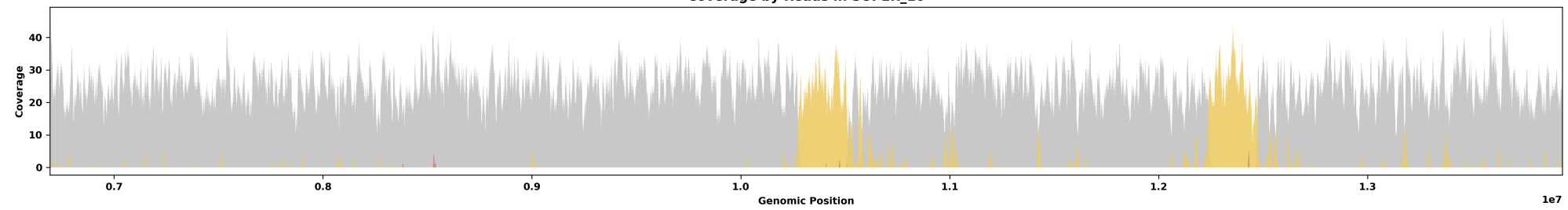

Basepair level coverage (% of mismatch per position) in SUPER_10

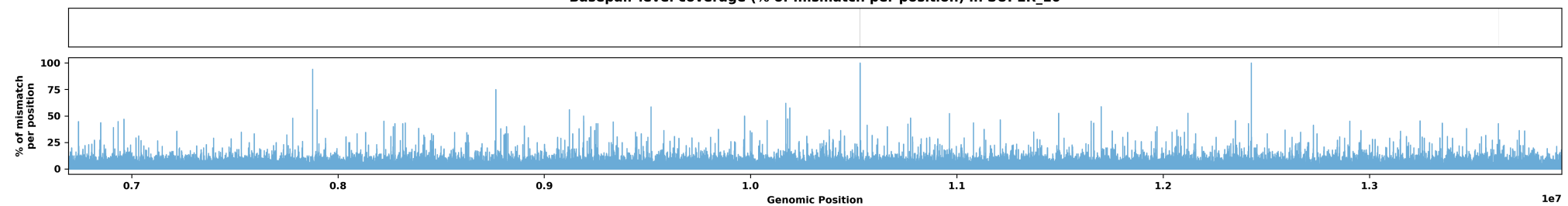

Species ID: mCorTow1
 Common Name: Townsend's Big-eared Bat
 Scientific Name: *Corynorhinus townsendi*
 Assembly Type: Haplotype Resolved
 Data Source: CCGP

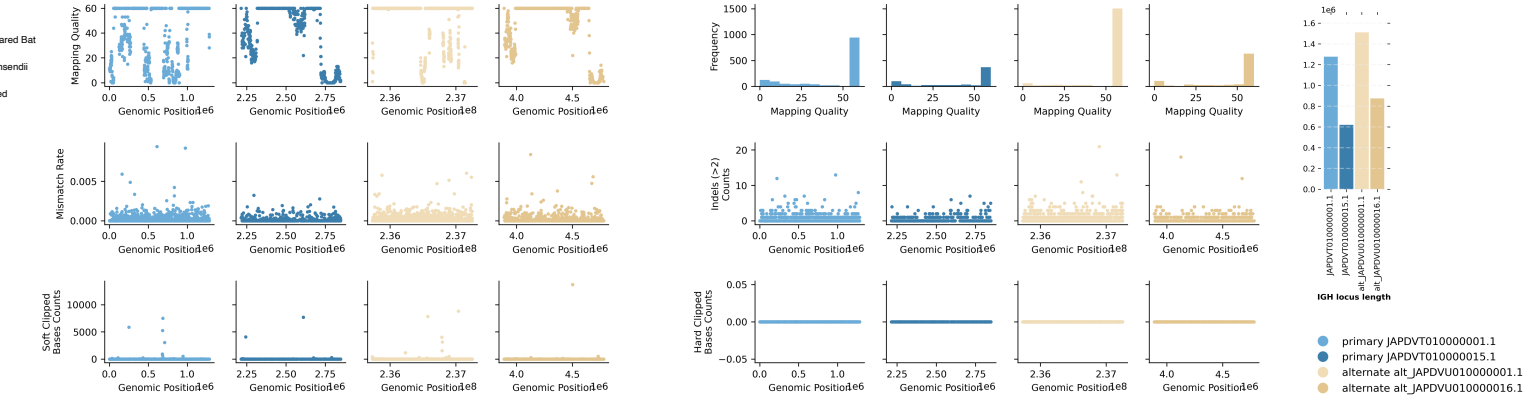
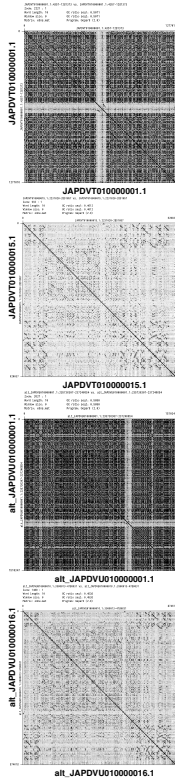

Species ID: mDasNov1
 Common Name: nine-banded armadillo
 Scientific Name: Dasypus novemcinctus
 Assembly Type: Haplotype Resolved
 Data Source: VGP

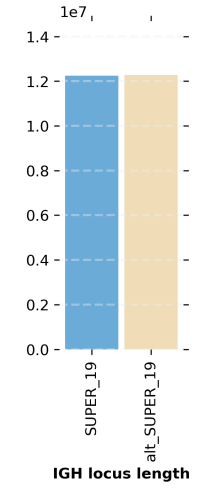
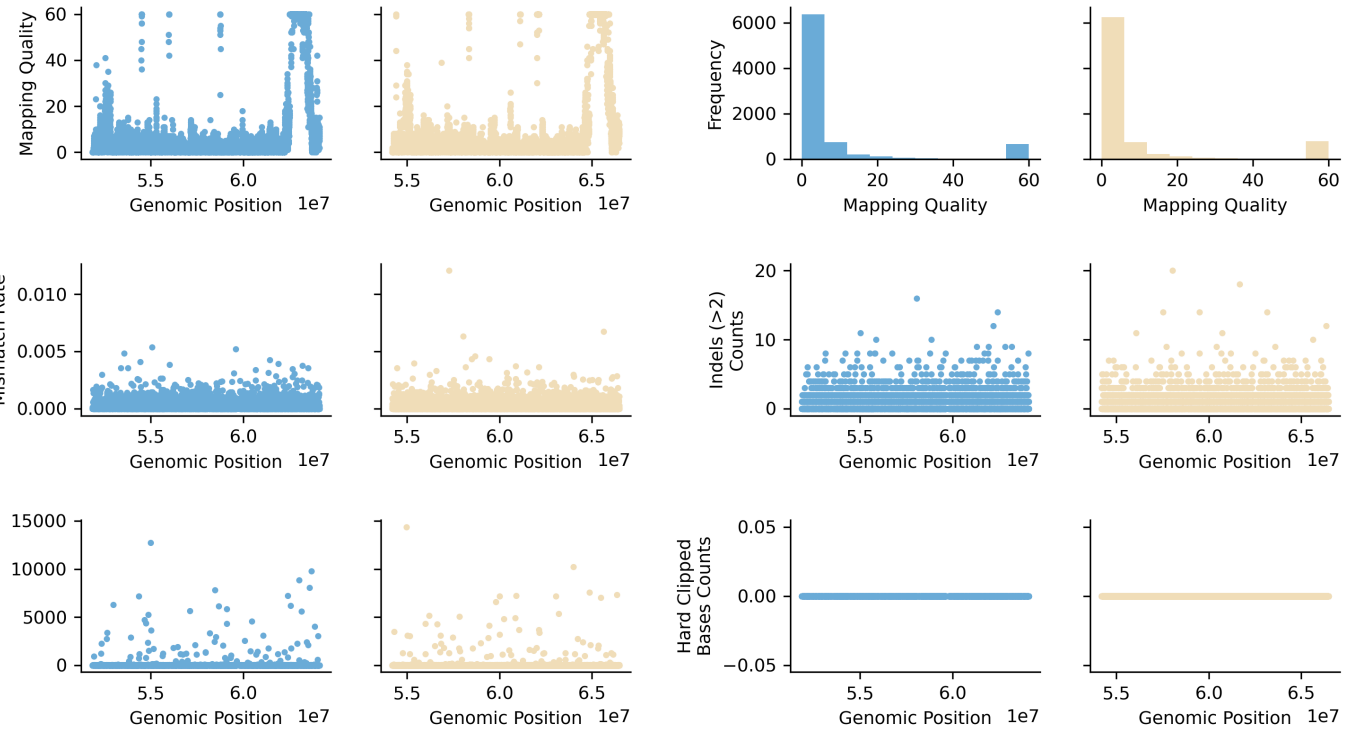

● SUPER_19
 ● alt_SUPER_19

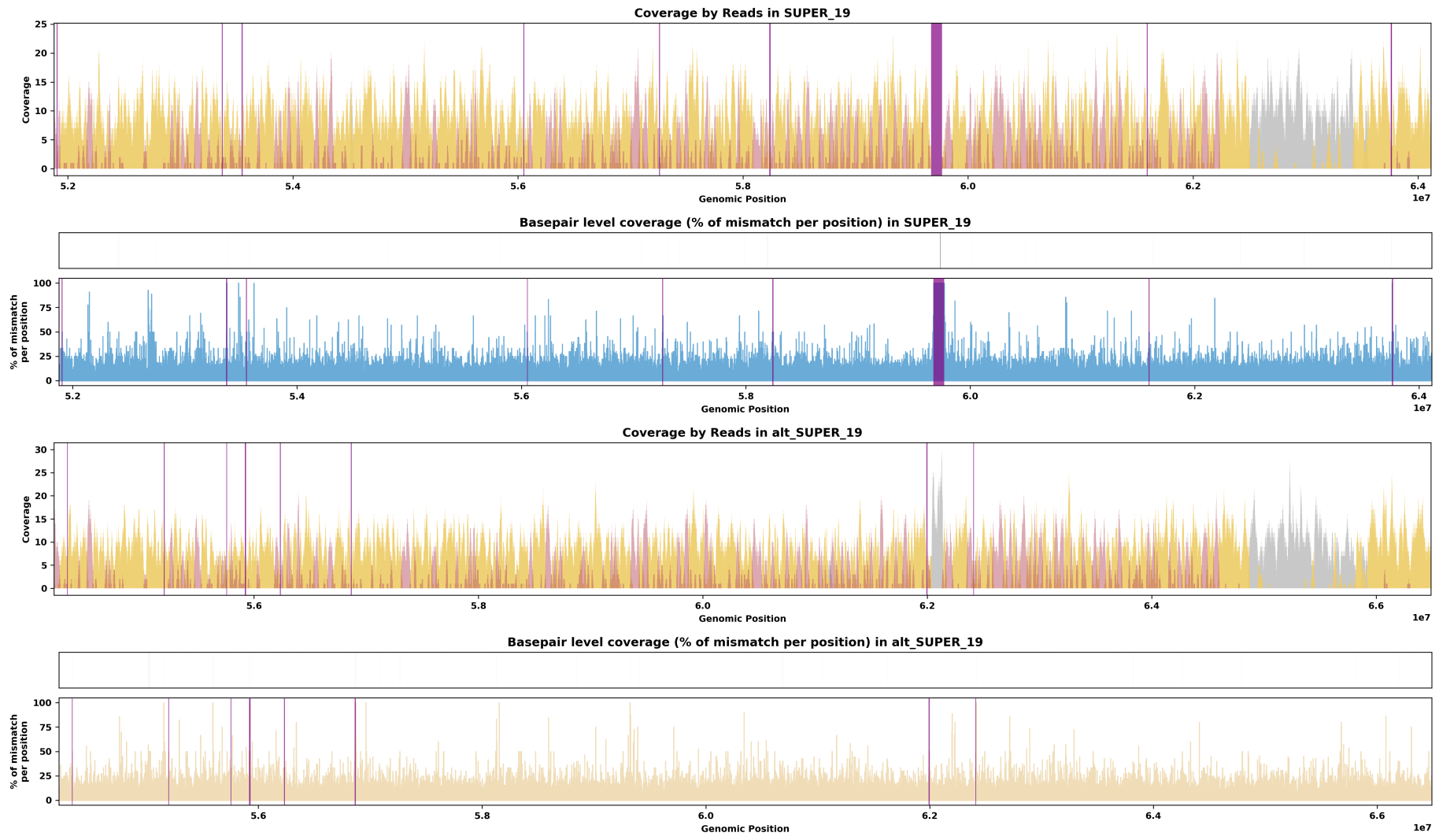
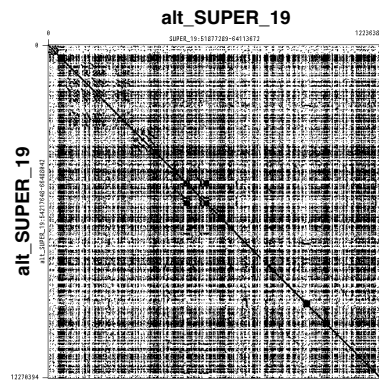
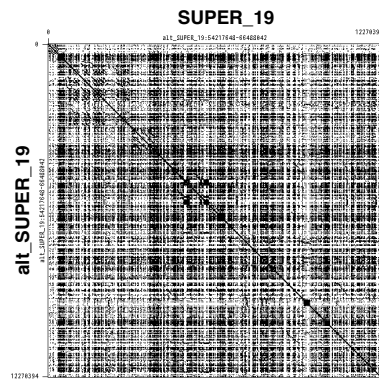
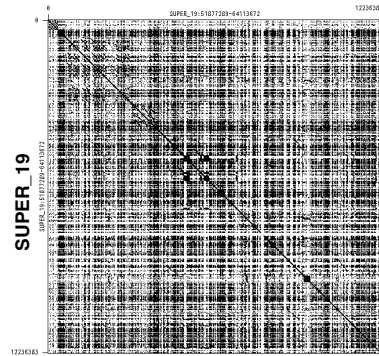

■ MapQ = 60
 ■ MapQ = 1-59
 ■ MapQ = 0

■ MapQ = 60
 ■ MapQ = 1-59
 ■ MapQ = 0

Species ID: mDelDel1
 Common Name: saddleback dolphin
 Scientific Name: Delphinus delphis
 Assembly Type: Not Haplotype Resolved
 Data Source: VGP

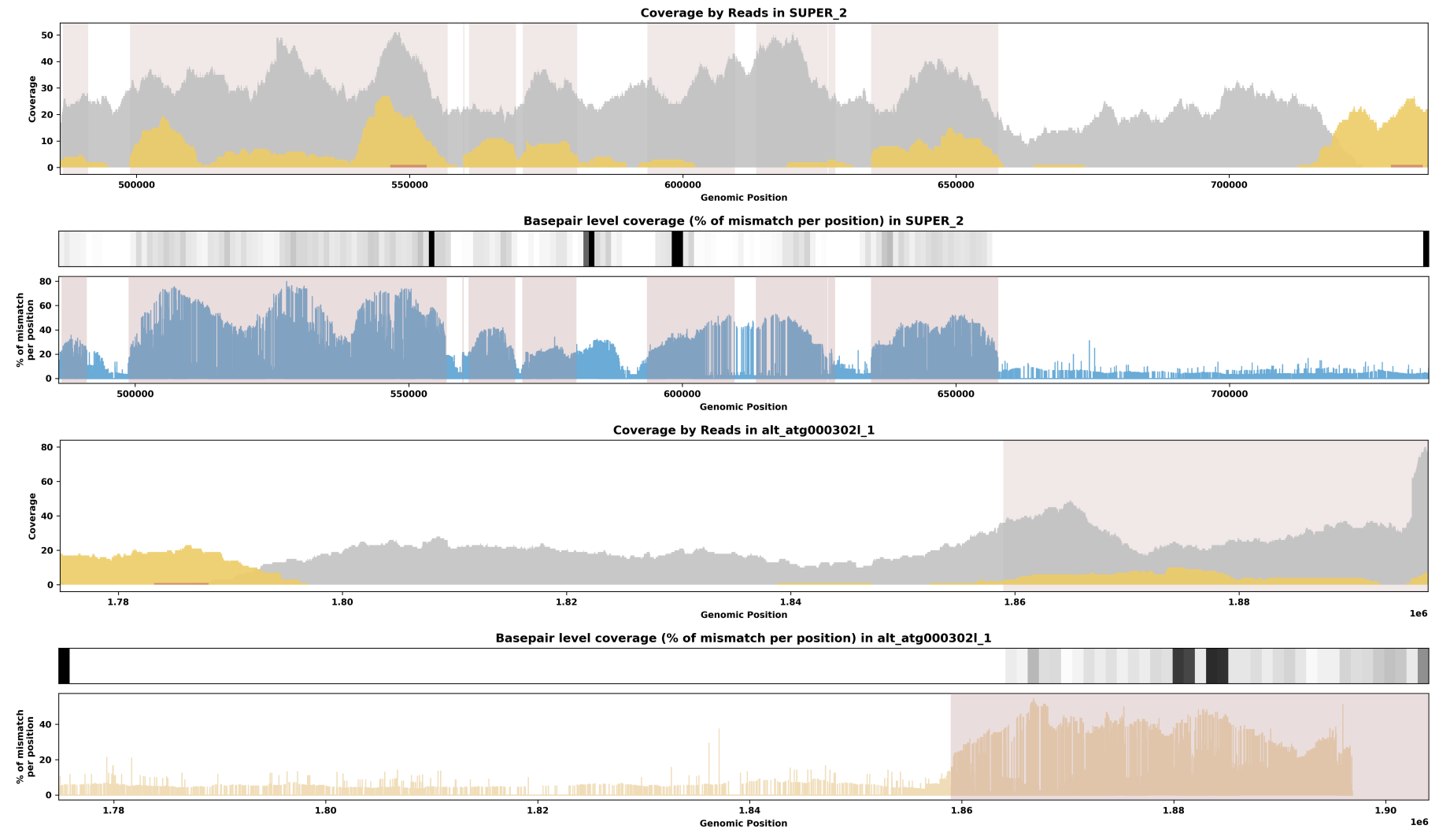
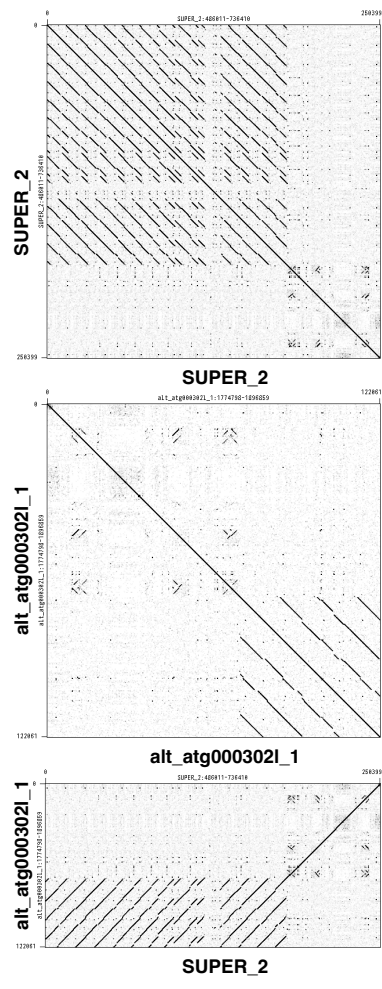
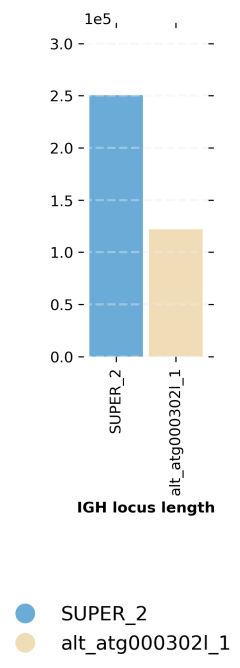
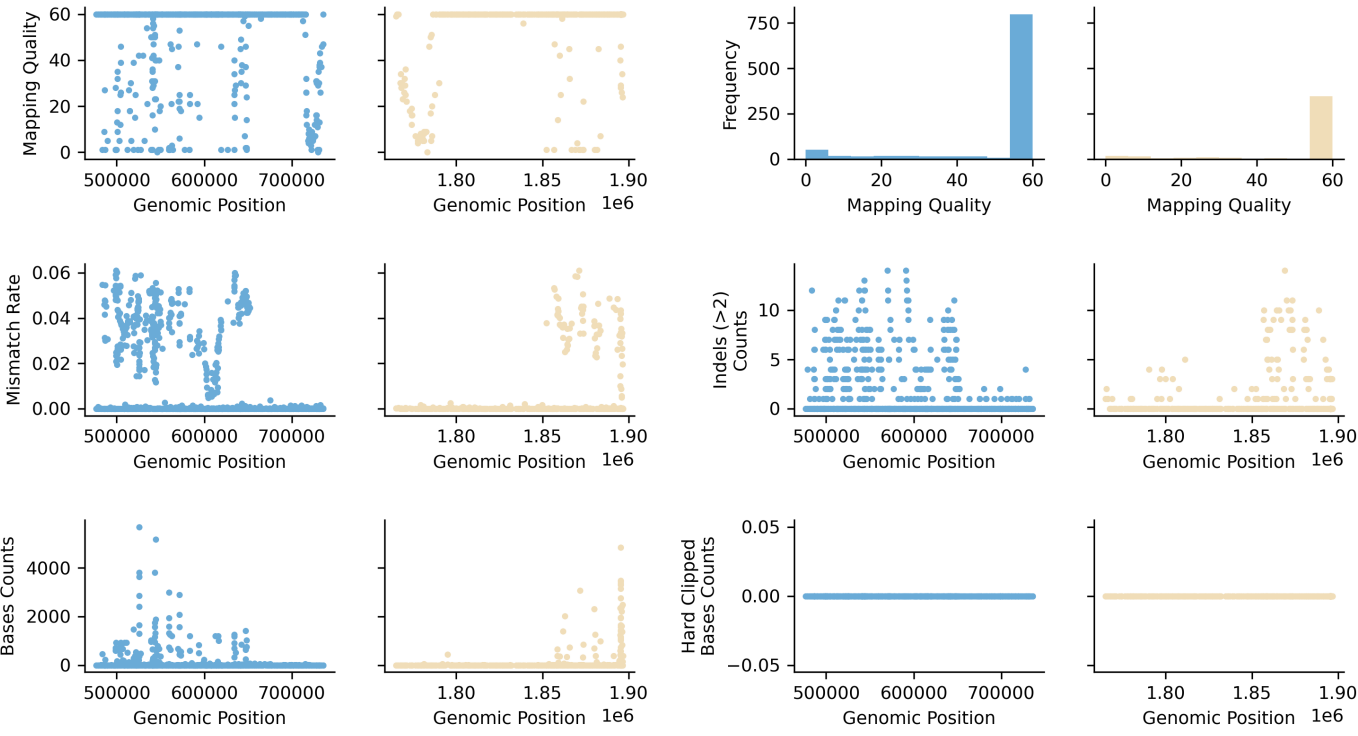

MapQ = 60
 MapQ = 1-59
 MapQ = 0

Species ID: mDicBic1

Common Name: black rhinoceros

Scientific Name: Diceros bicornis

Assembly Type: Haplotype Resolved

Data Source: VGP

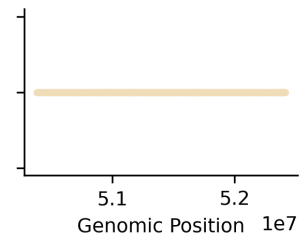
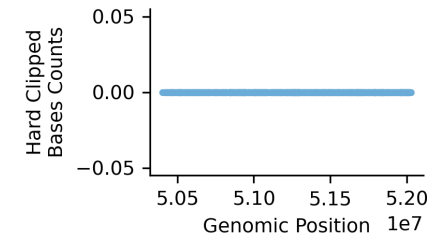
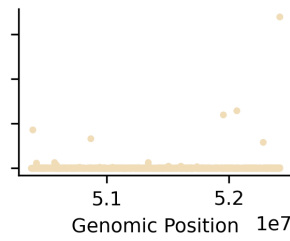
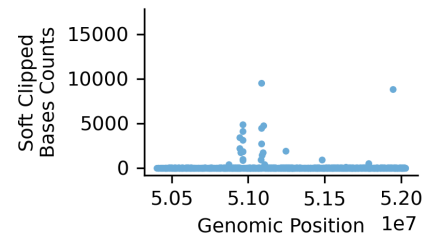
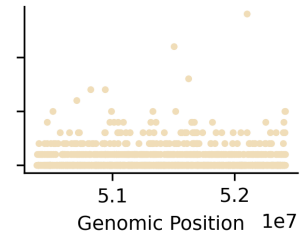
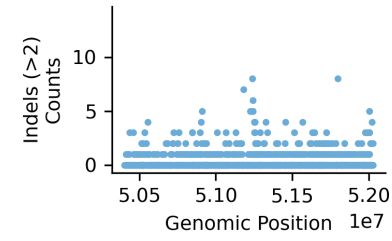
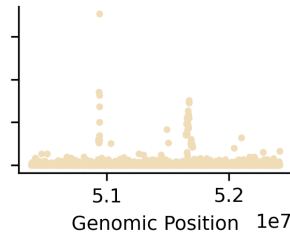
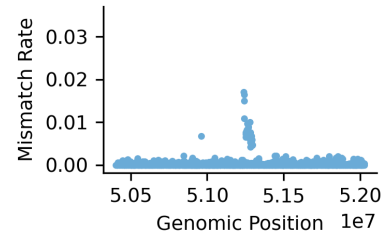
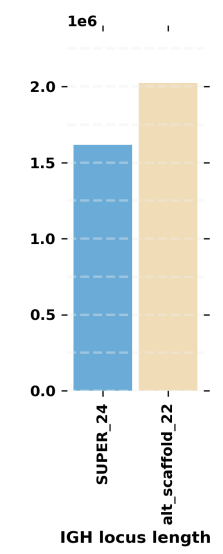
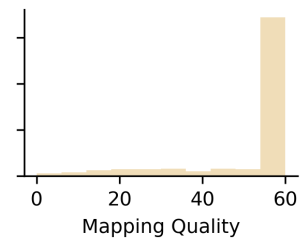
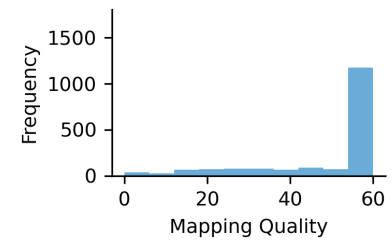
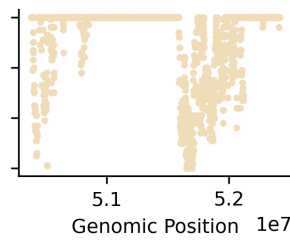
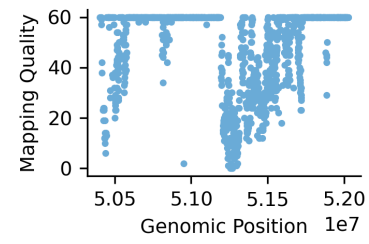

● SUPER_24
● alt_scaffold_22

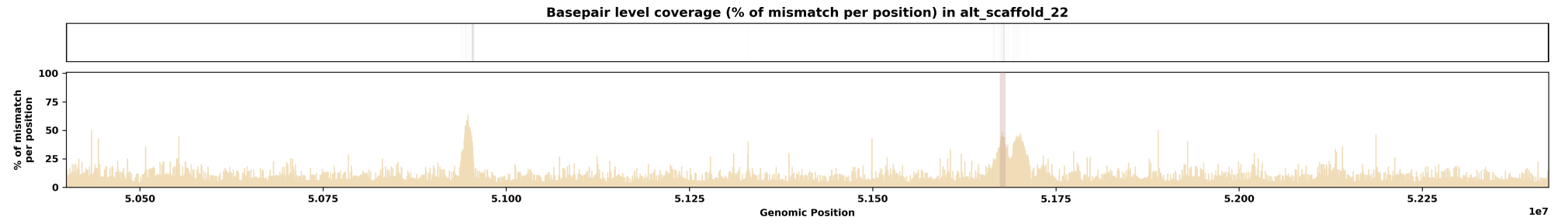
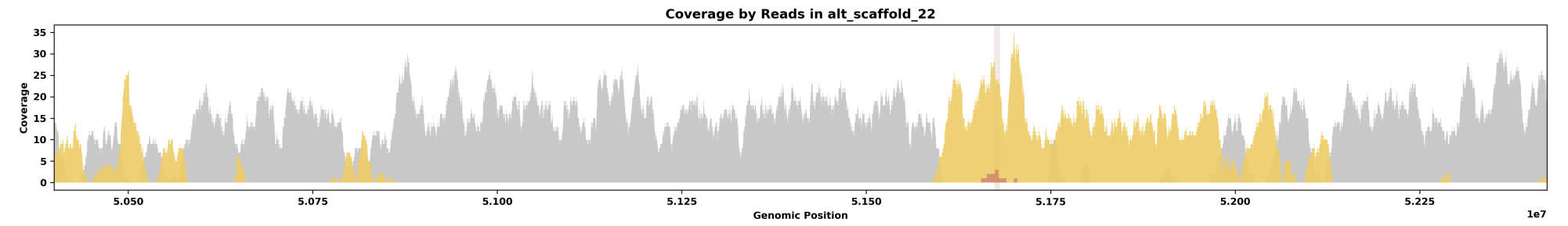
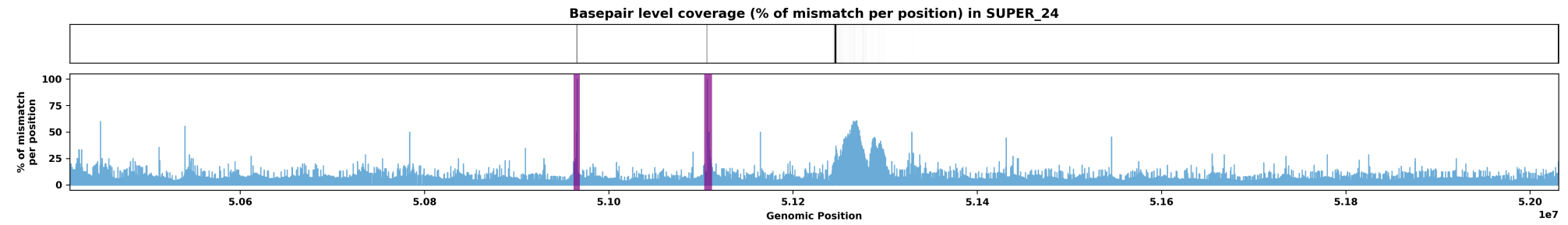
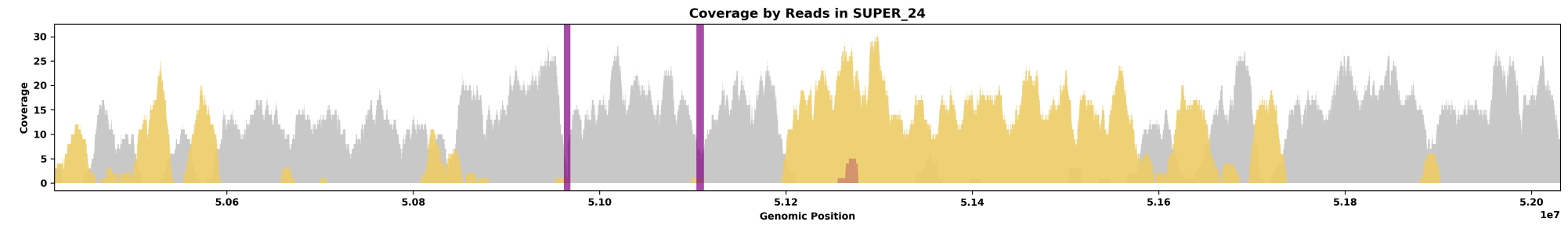
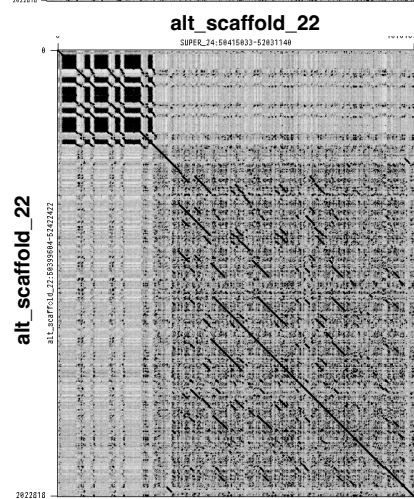
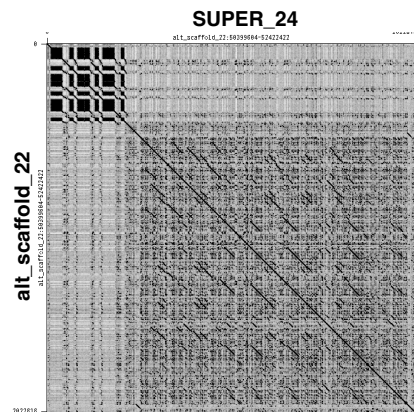
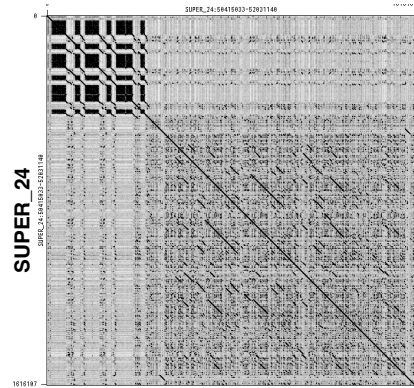

Species ID: mDipMer1
 Common Name: Merriam Kangaroo Rat
 Scientific Name: Dipodomys merriami
 Assembly Type: Not Haplotype Resolved
 Data Source: CCGP

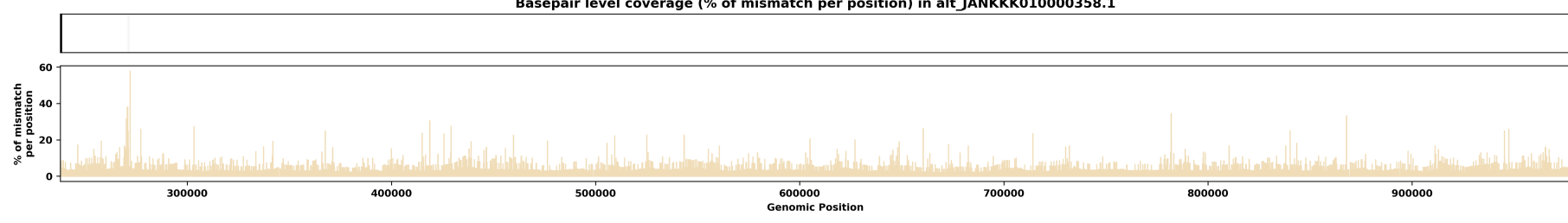
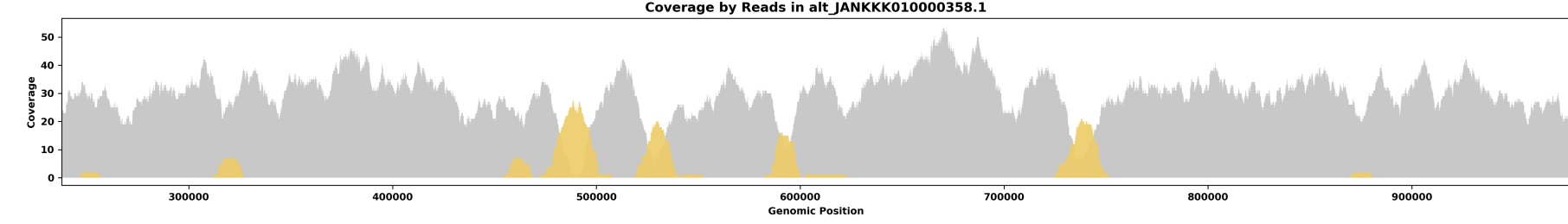
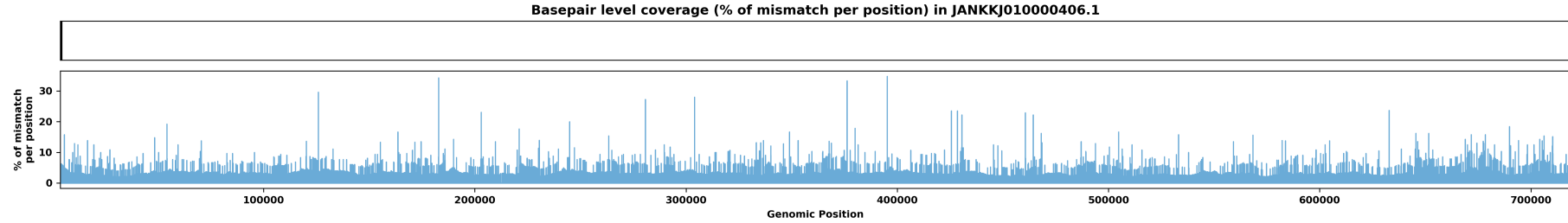
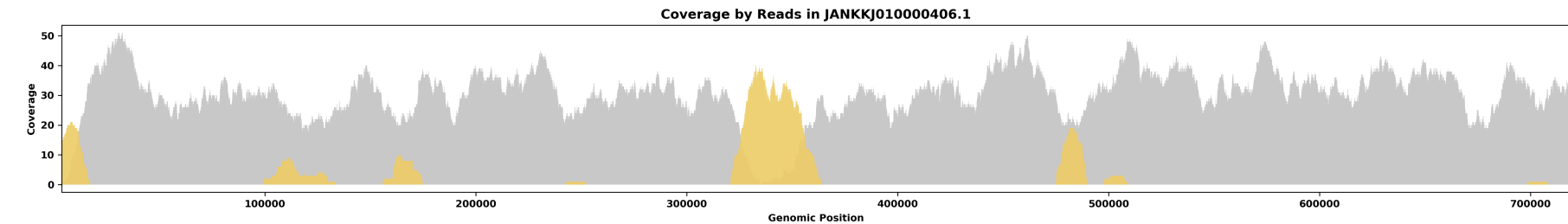
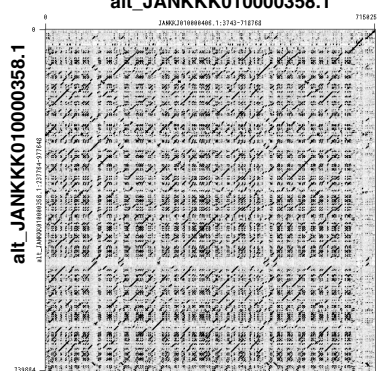
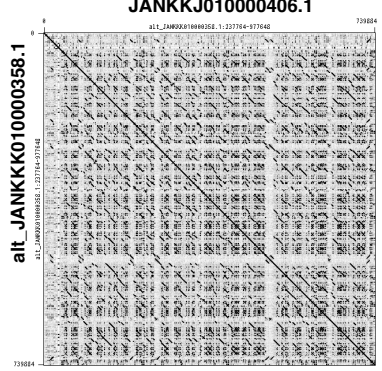
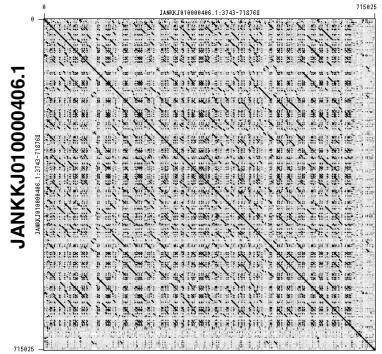
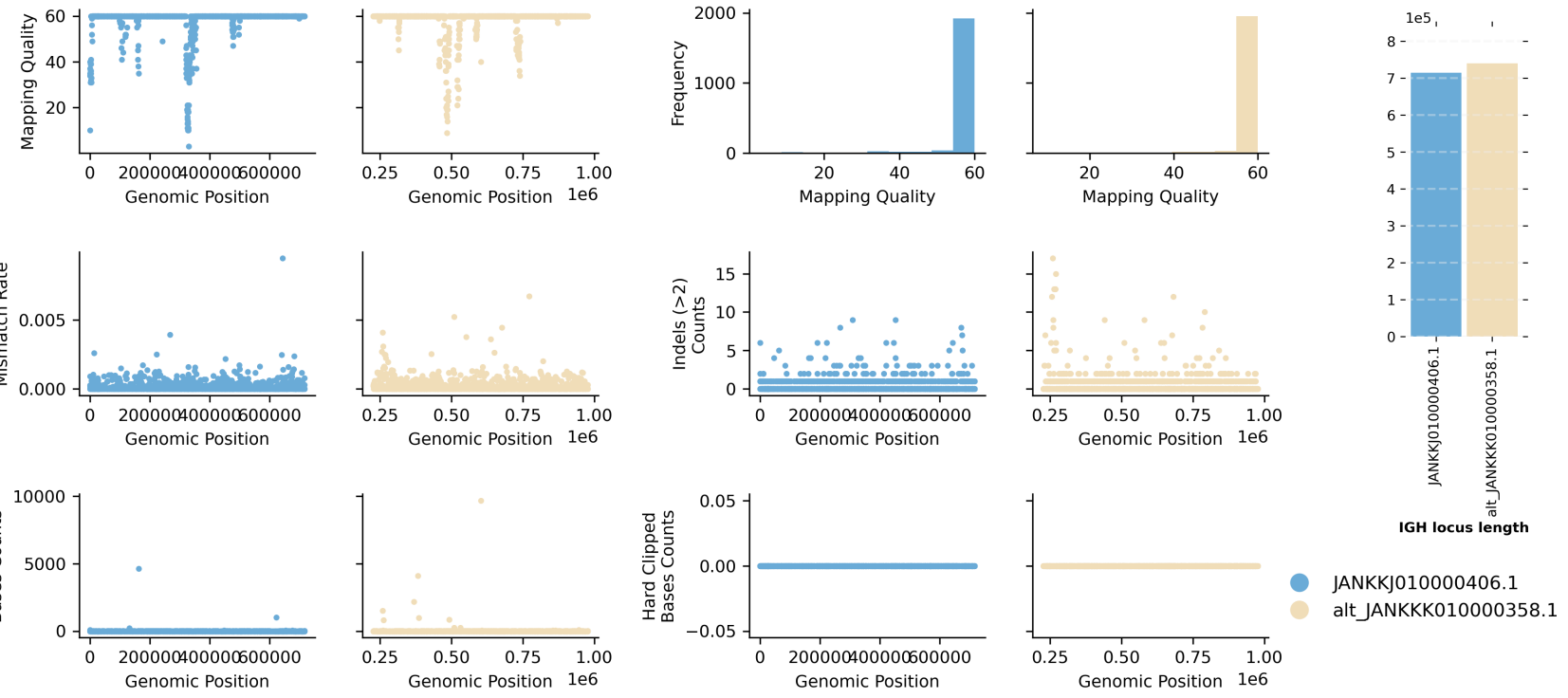

MapQ = 60
 MapQ = 1-59
 MapQ = 0

Species ID: mEleMax1
 Common Name: Asiatic Elephant
 Scientific Name: *Elephas maximus*
 Assembly Type: Not Haplotype Resolved
 Data Source: VGP

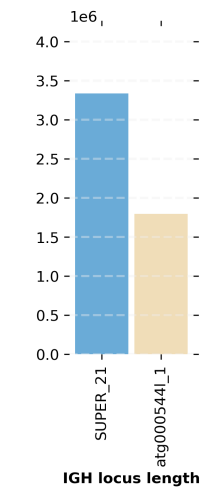
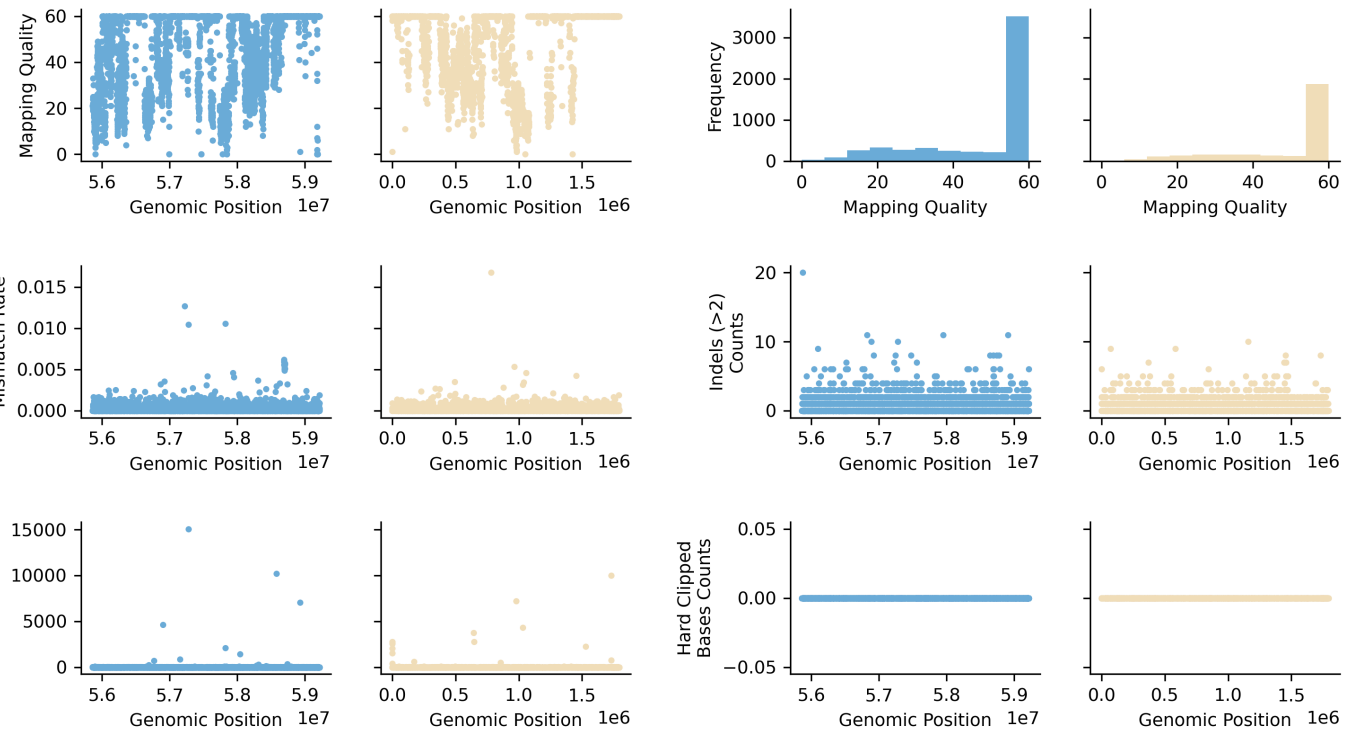

● SUPER_21
 ● atg000544l_1

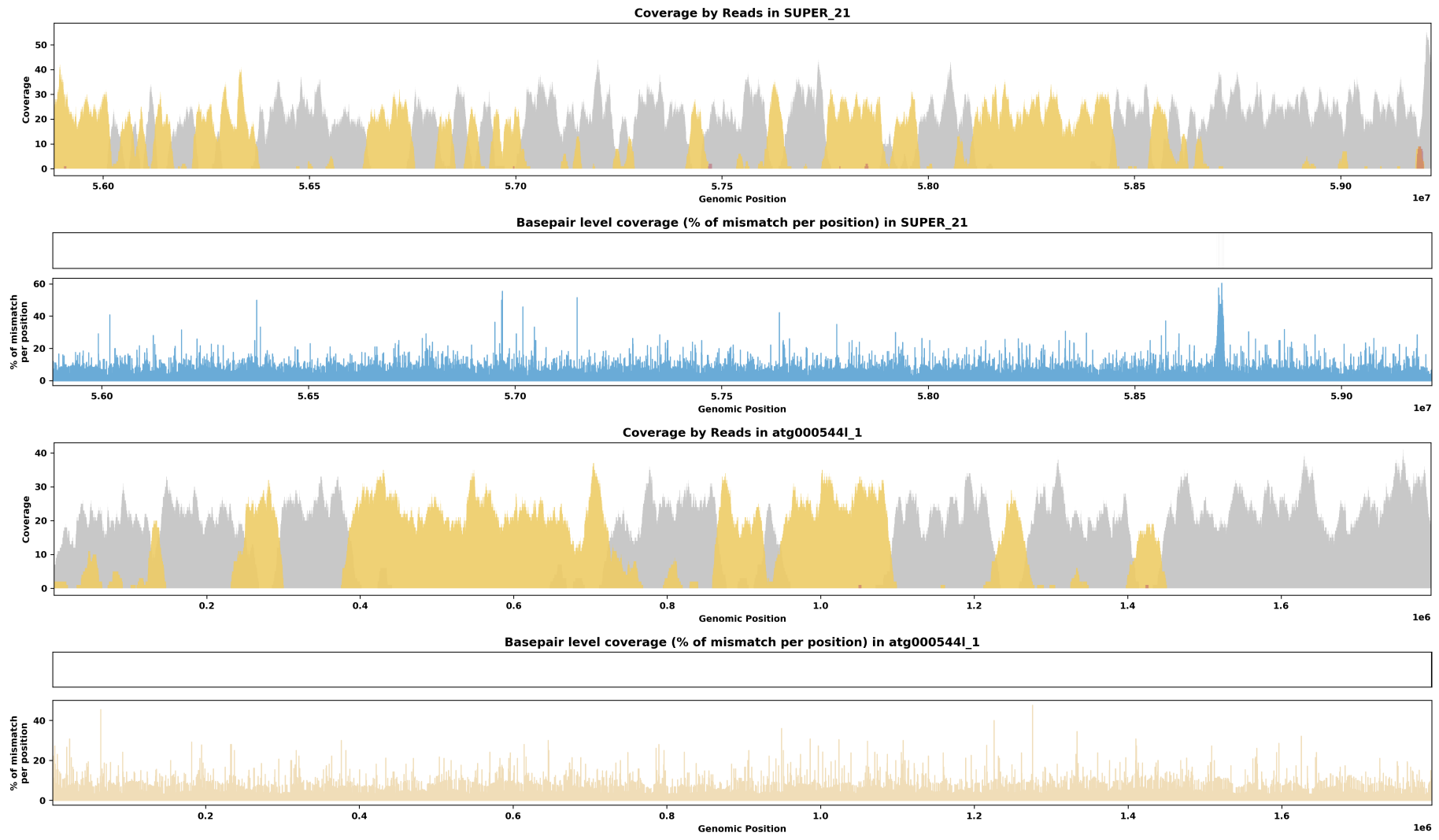
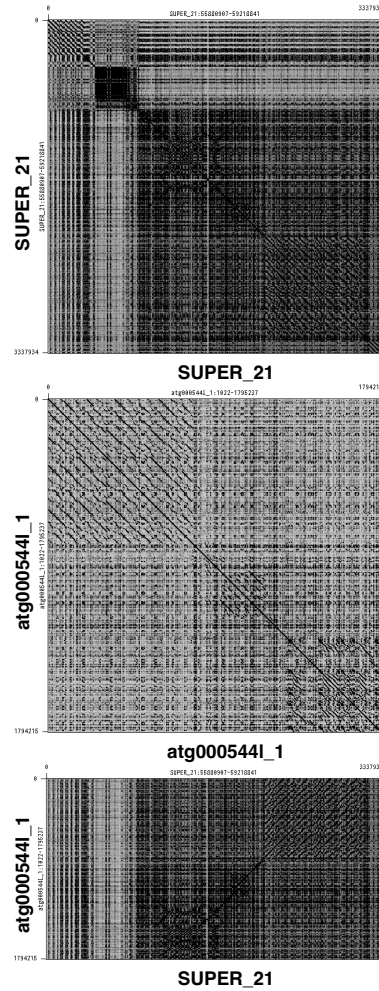

Species ID: mEptNil1
 Common Name: northern bat
 Scientific Name: *Eptesicus nilssonii*
 Assembly Type: Not Haplotype Resolved
 Data Source: VGP

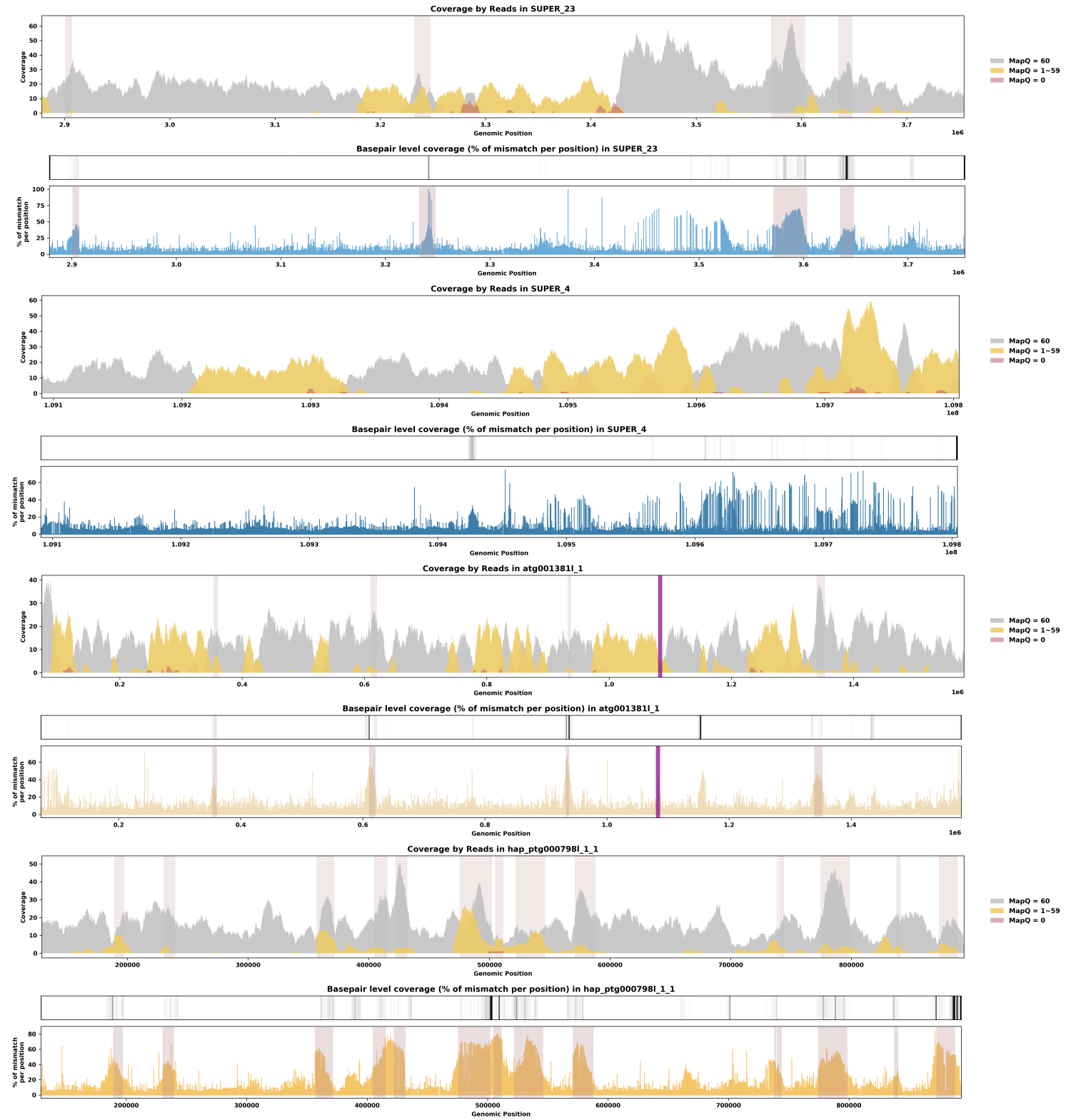
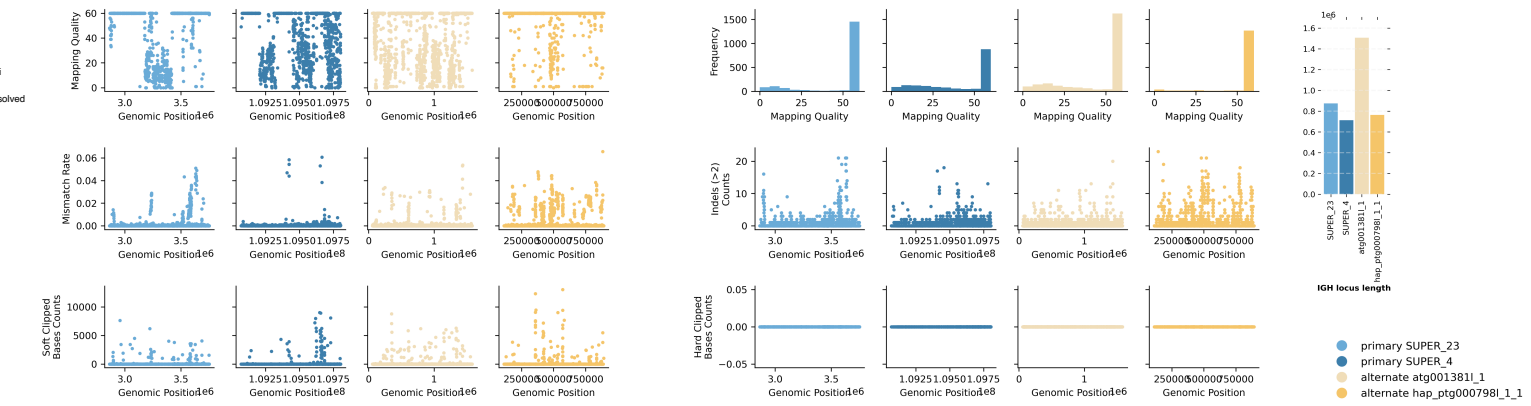
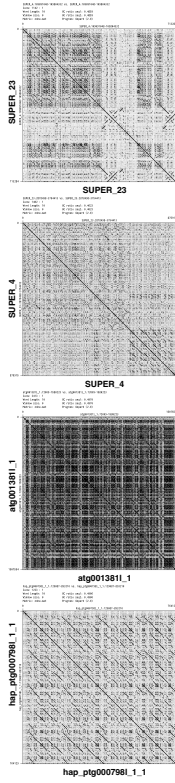

Species ID: mEriEur2

Common Name: western European hedgehog

Scientific Name: Erinaceus europaeus

Assembly Type: Not Haplotype Resolved

Data Source: VGP

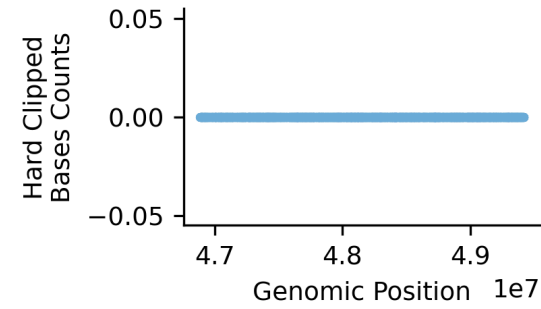
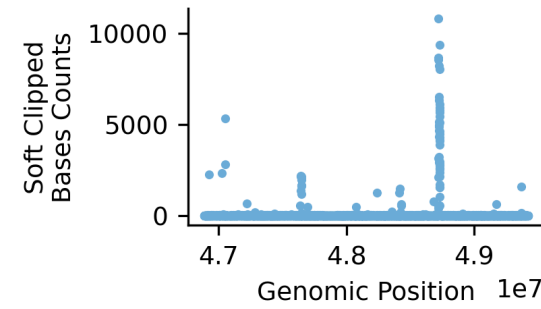
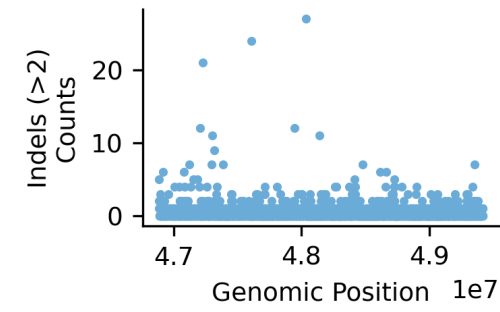
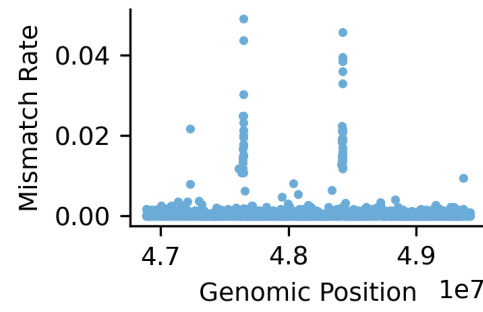
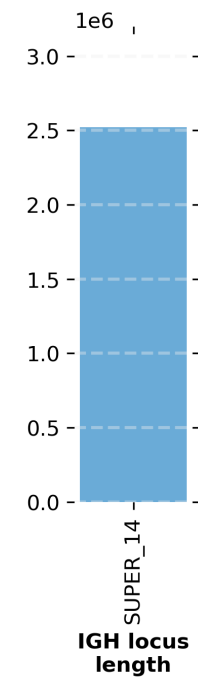
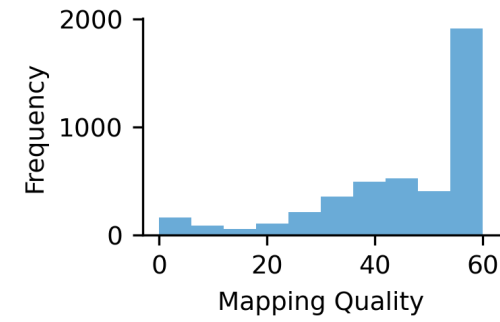
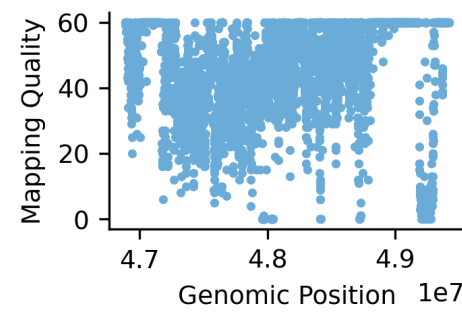

● SUPER_14

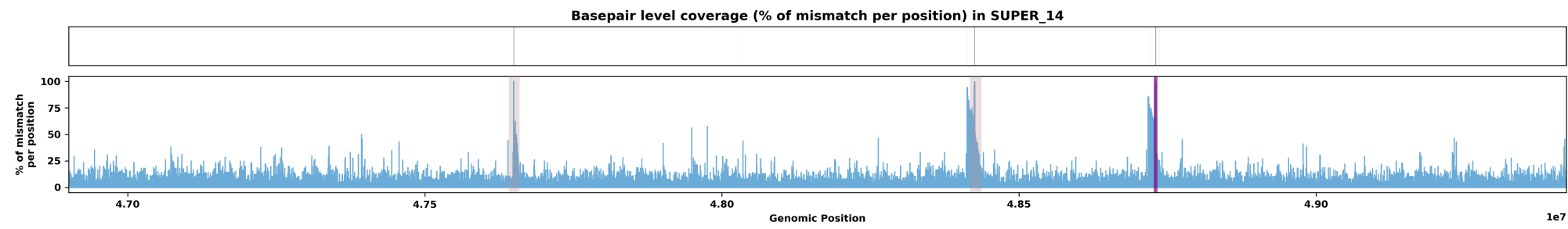
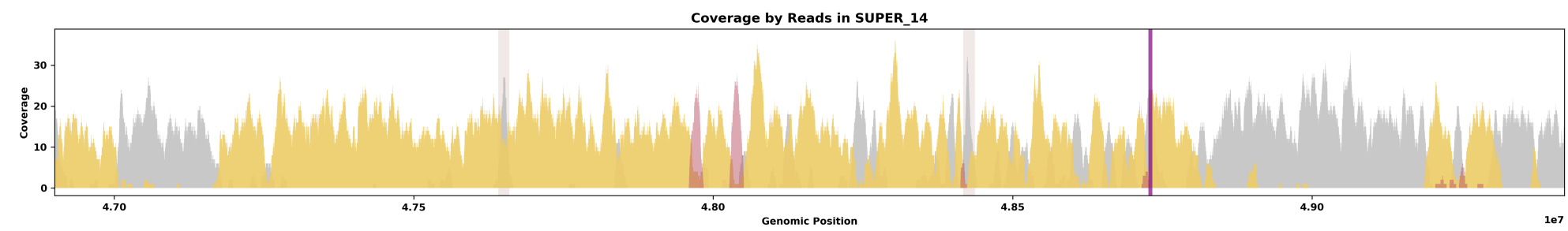
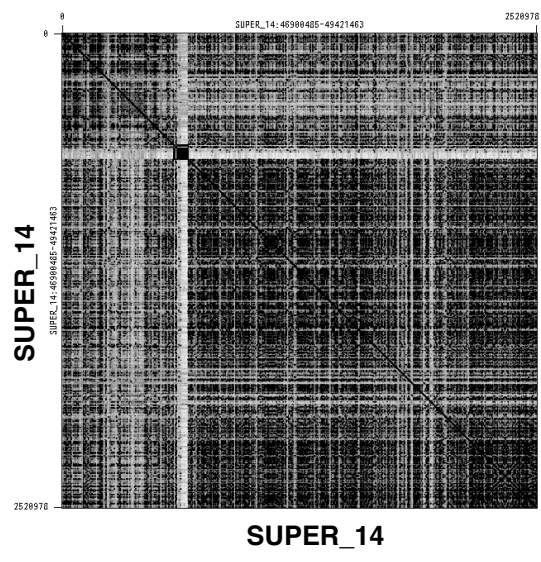

Species ID: mEscRob2
 Common Name: grey whale
 Scientific Name: *Eschrichtius robustus*
 Assembly Type: Not Haplotype Resolved
 Data Source: VGP

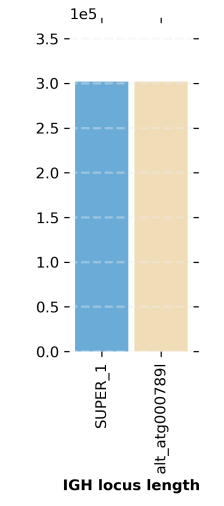
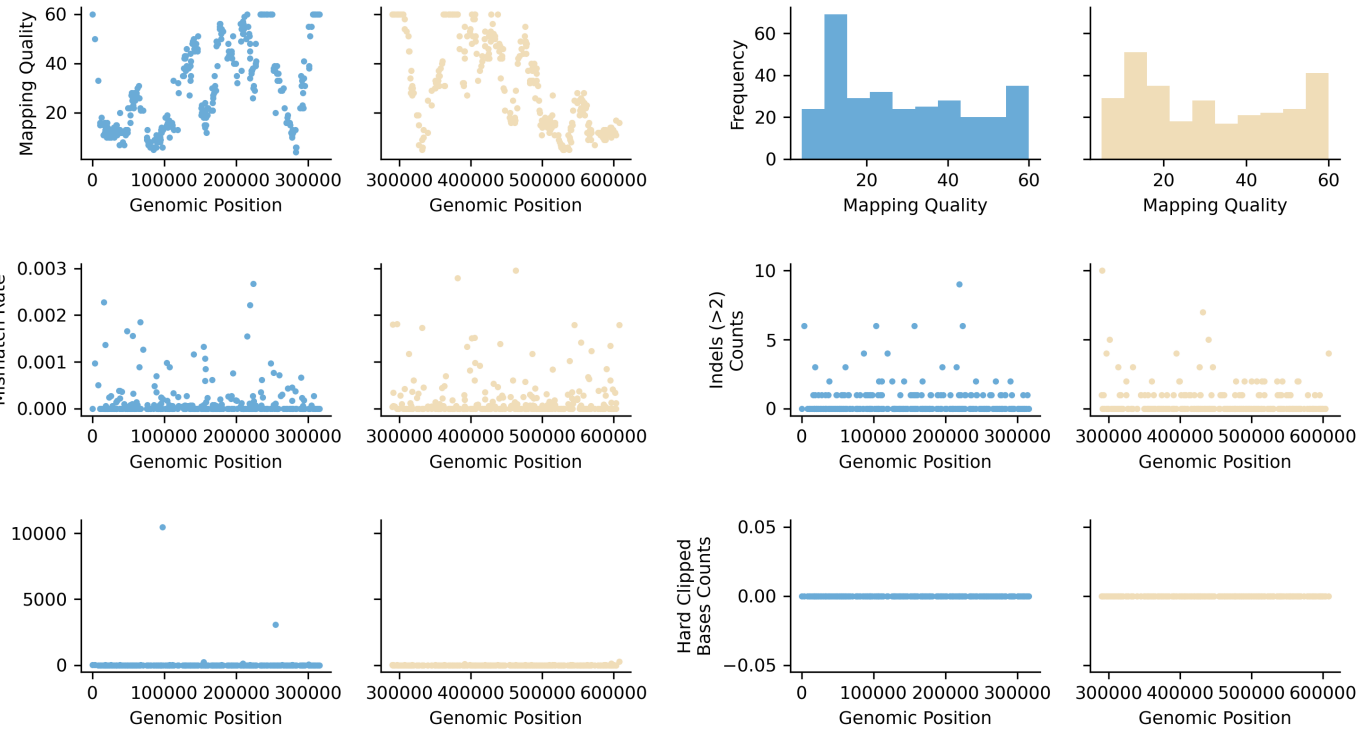

● SUPER_1
 ● alt_atg000789I

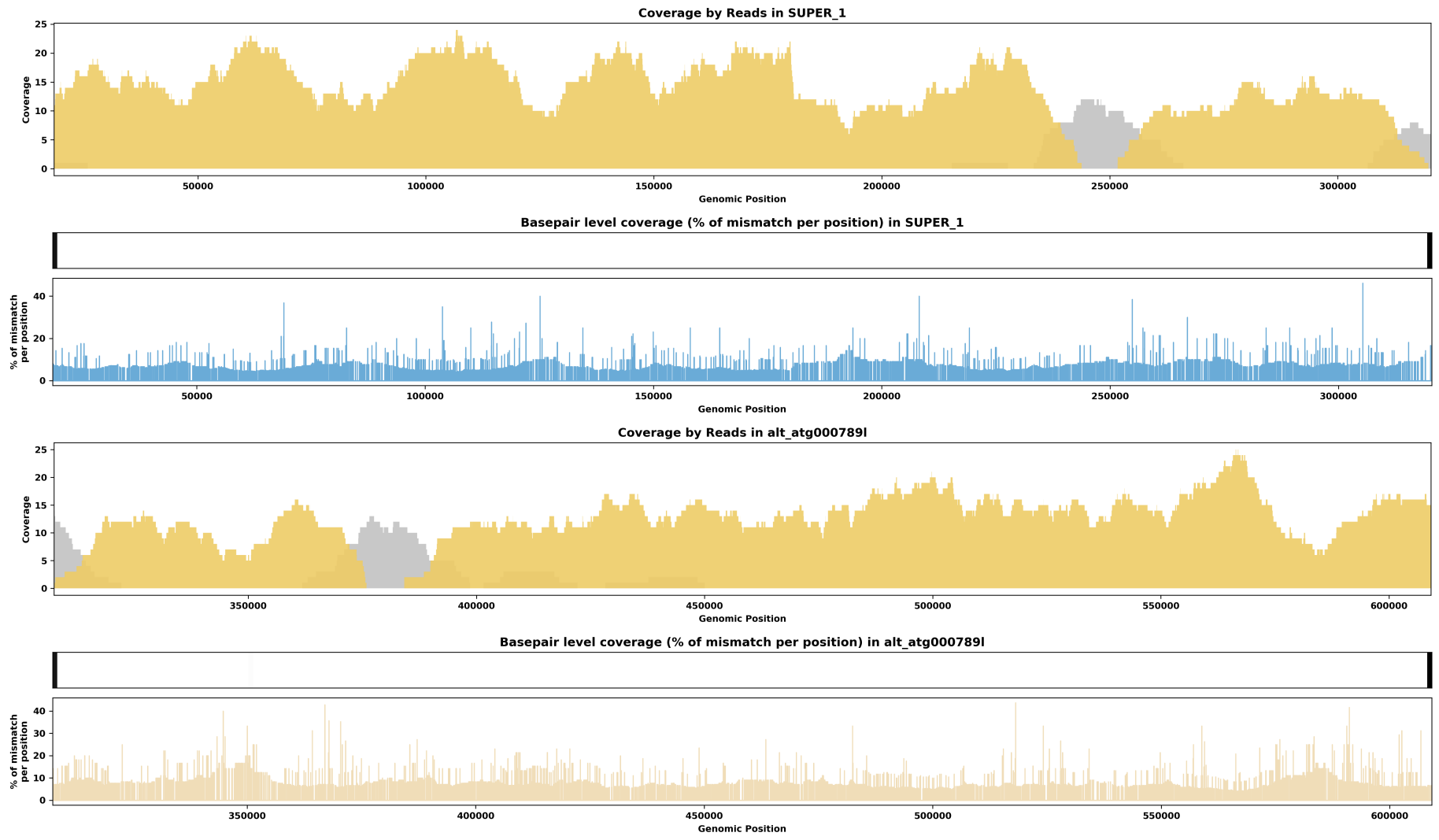
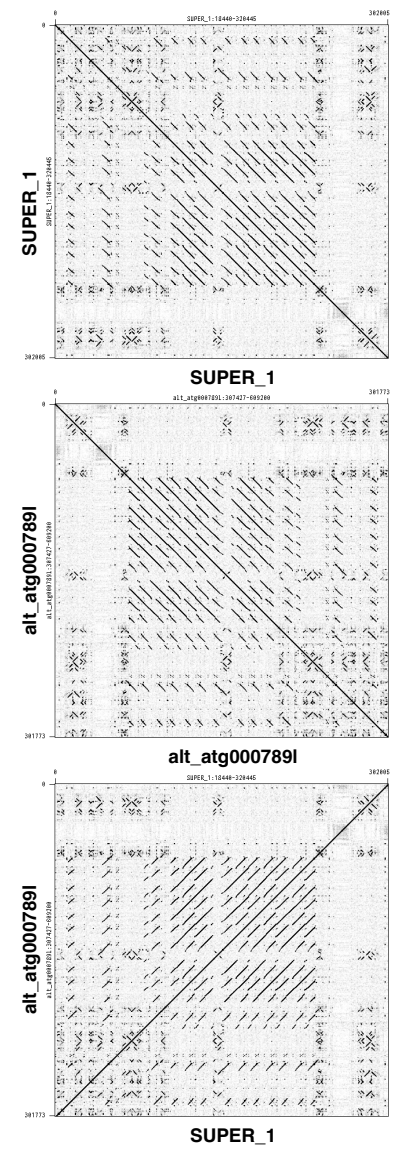

MapQ = 60
 MapQ = 1-59
 MapQ = 0

MapQ = 60
 MapQ = 1-59
 MapQ = 0

Species ID: mEubGla1
 Common Name: North Atlantic right whale
 Scientific Name: *Eubalaena glacialis*
 Assembly Type: Haplotype Resolved
 Data Source: VGP

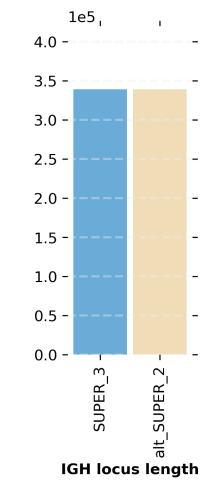
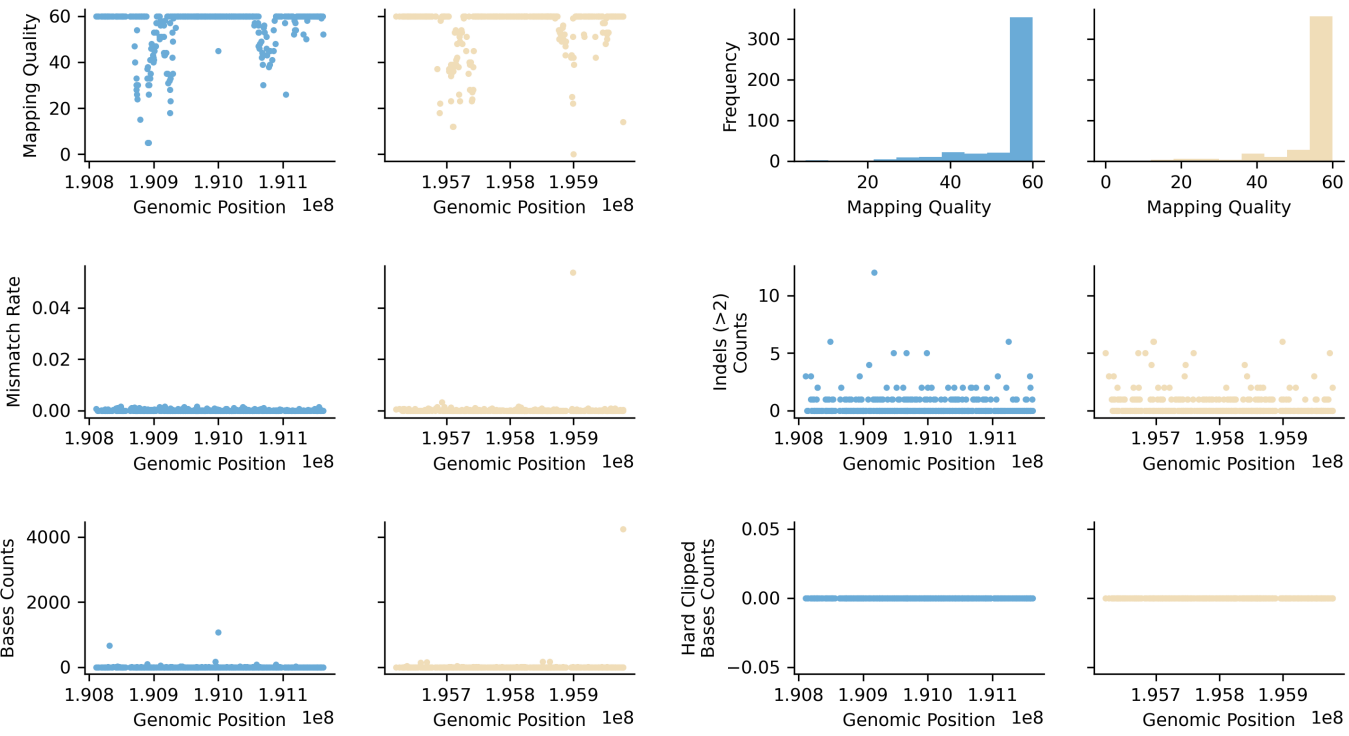

● SUPER_3
 ● alt_SUPER_2

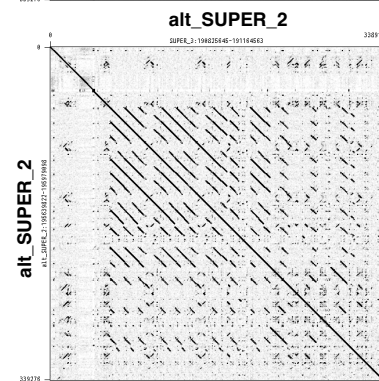
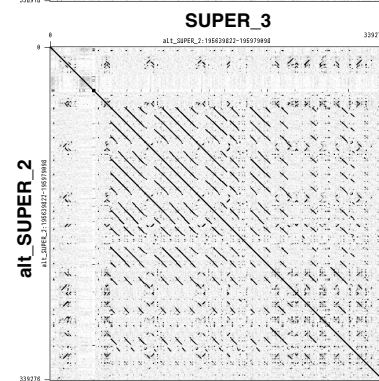
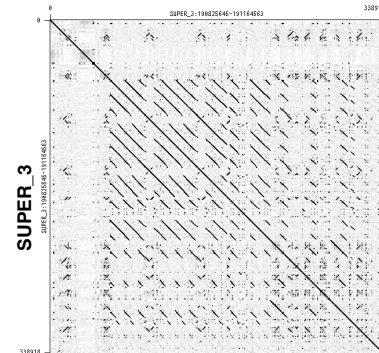

SUPER_3

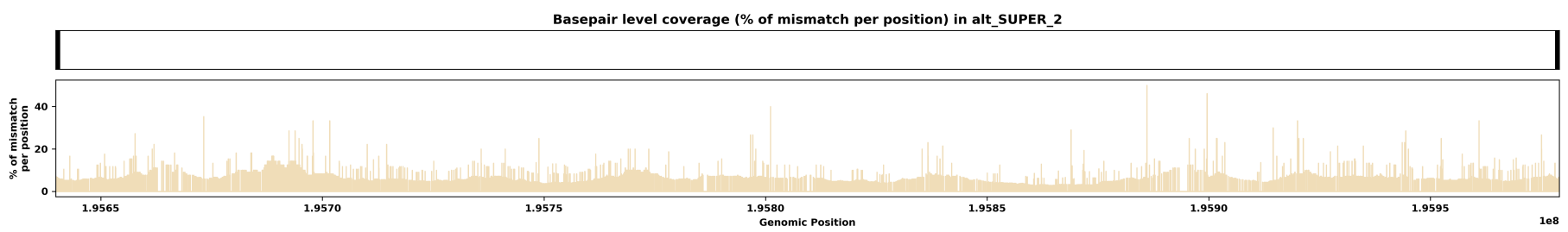
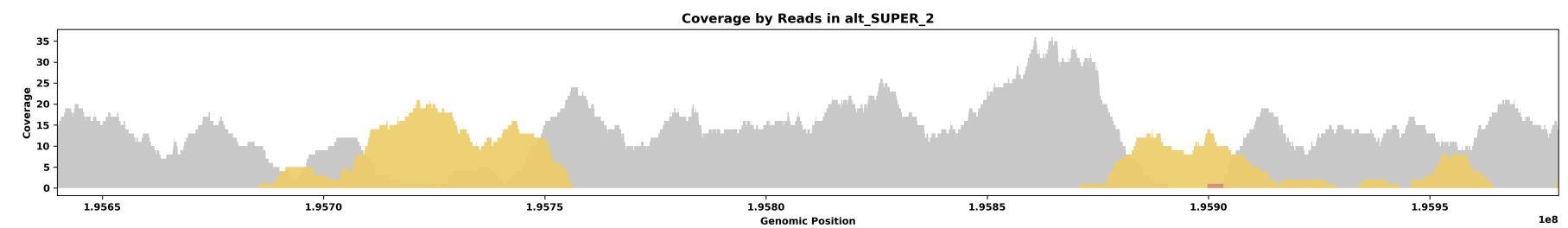
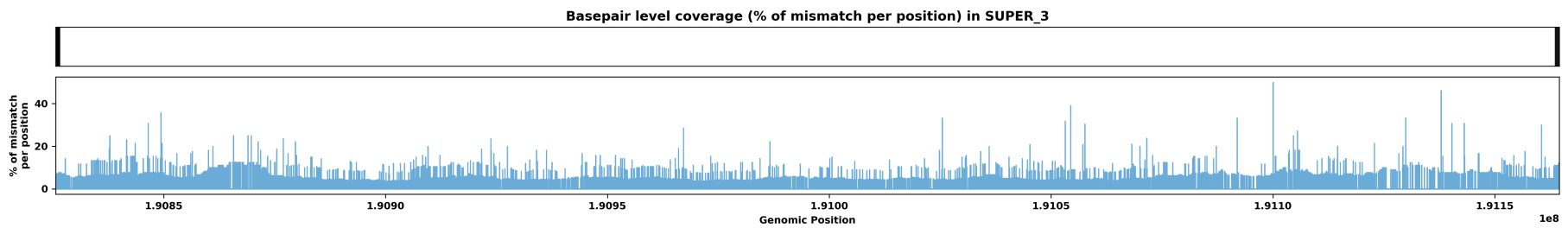
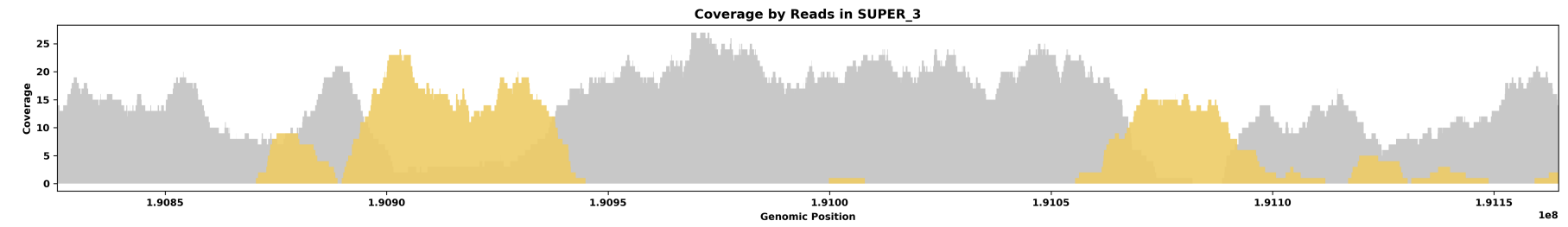

Species ID: mGloMel1
 Common Name: long-finned pilot whale
 Scientific Name: Globicephala melas
 Assembly Type: Not Haplotype Resolved
 Data Source: VGP

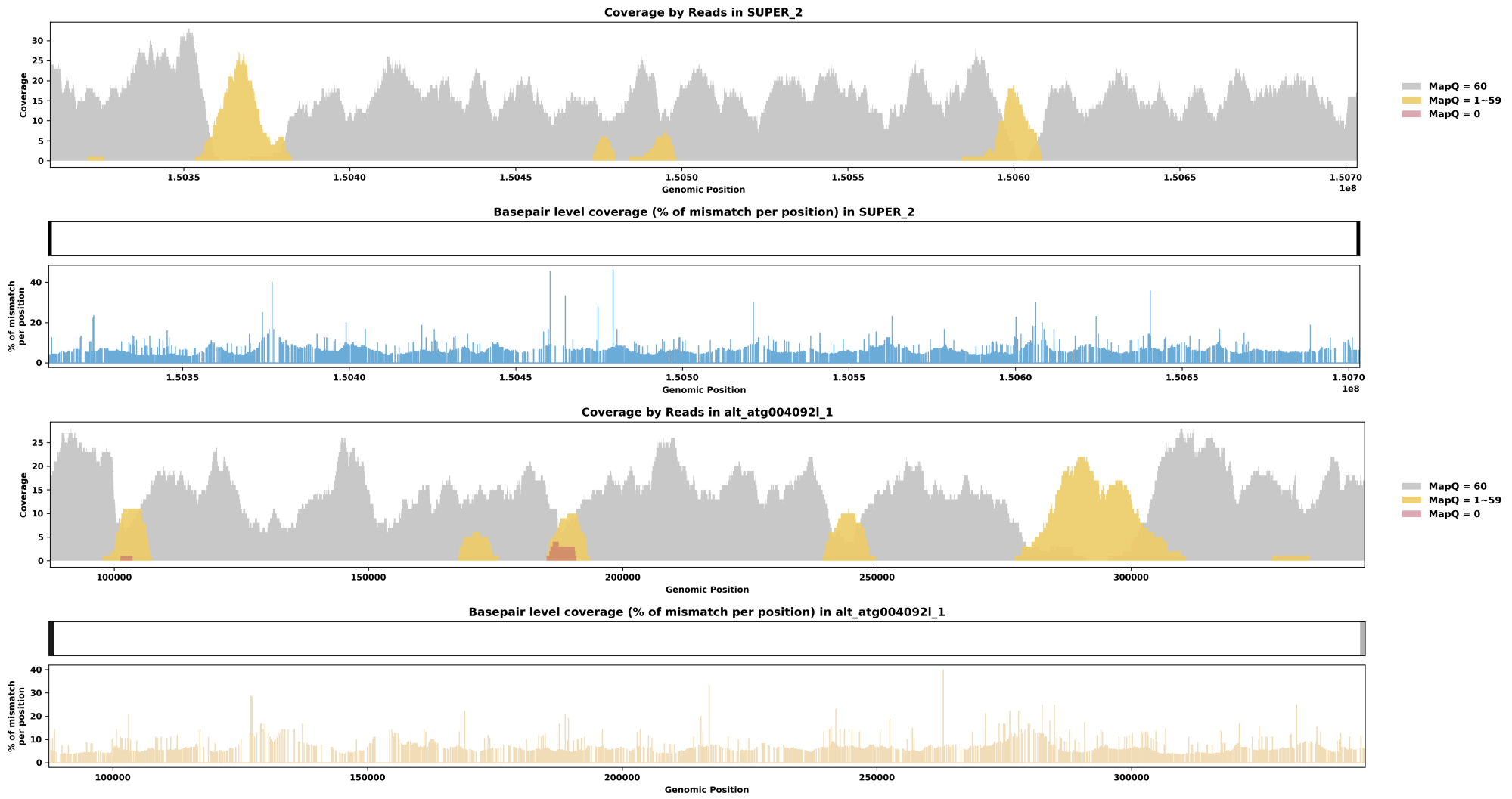
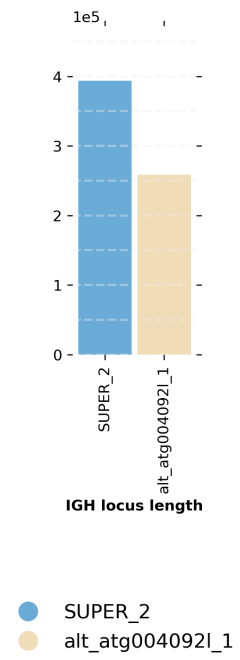
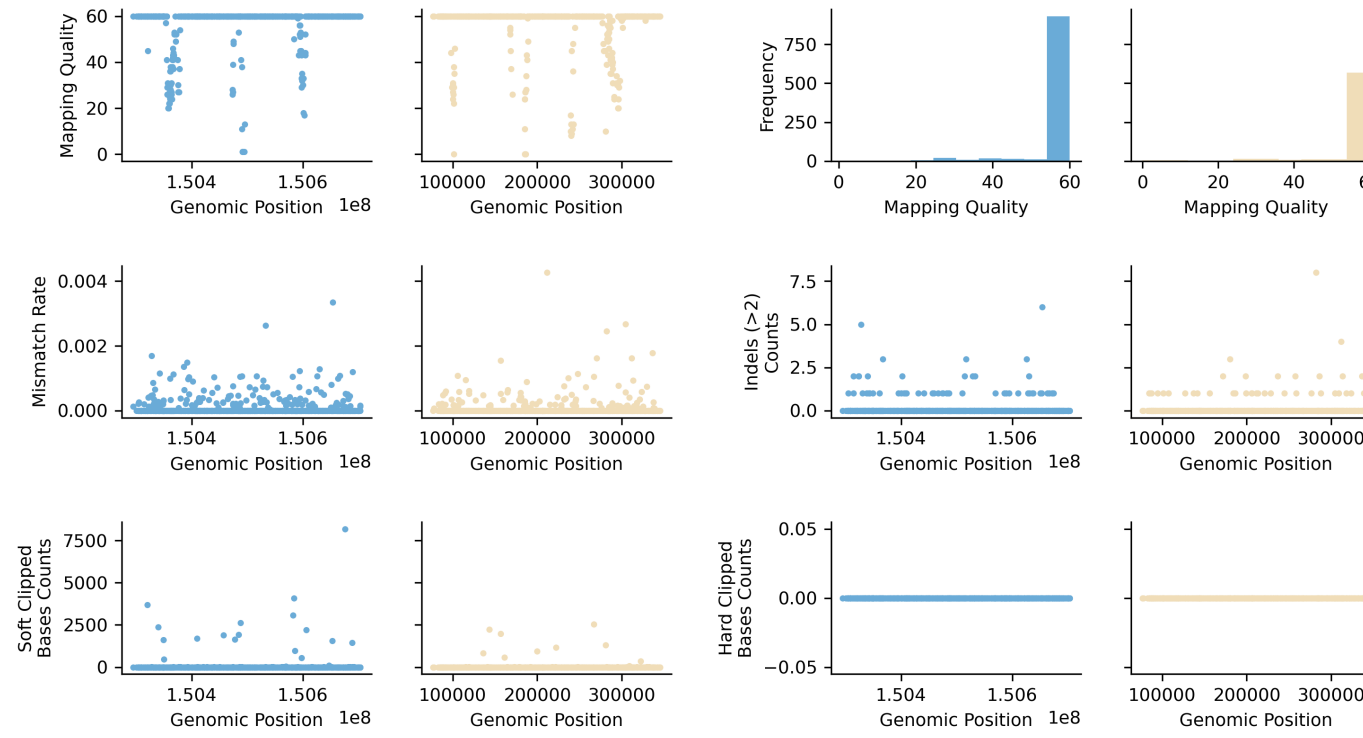
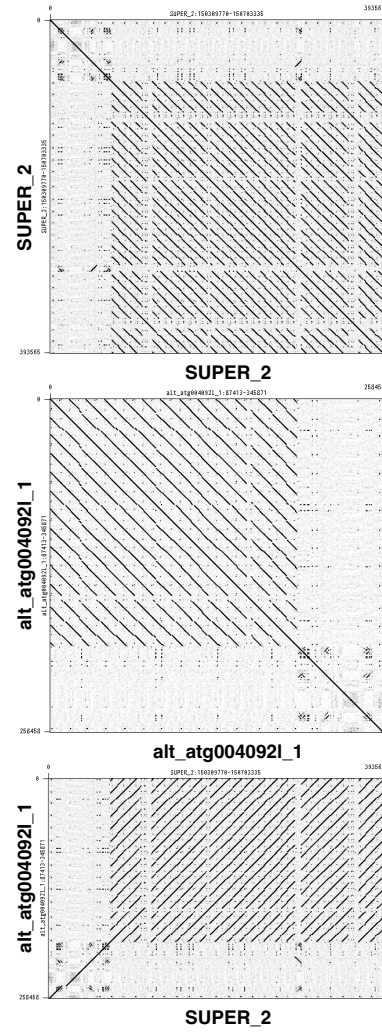

Species ID: mGorGor1
 Common Name: Gorilla
 Scientific Name: Gorilla_gorilla
 Assembly Type: Haplotype Resolved
 Data Source: T2T Primate

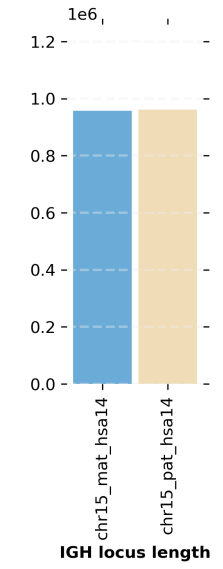
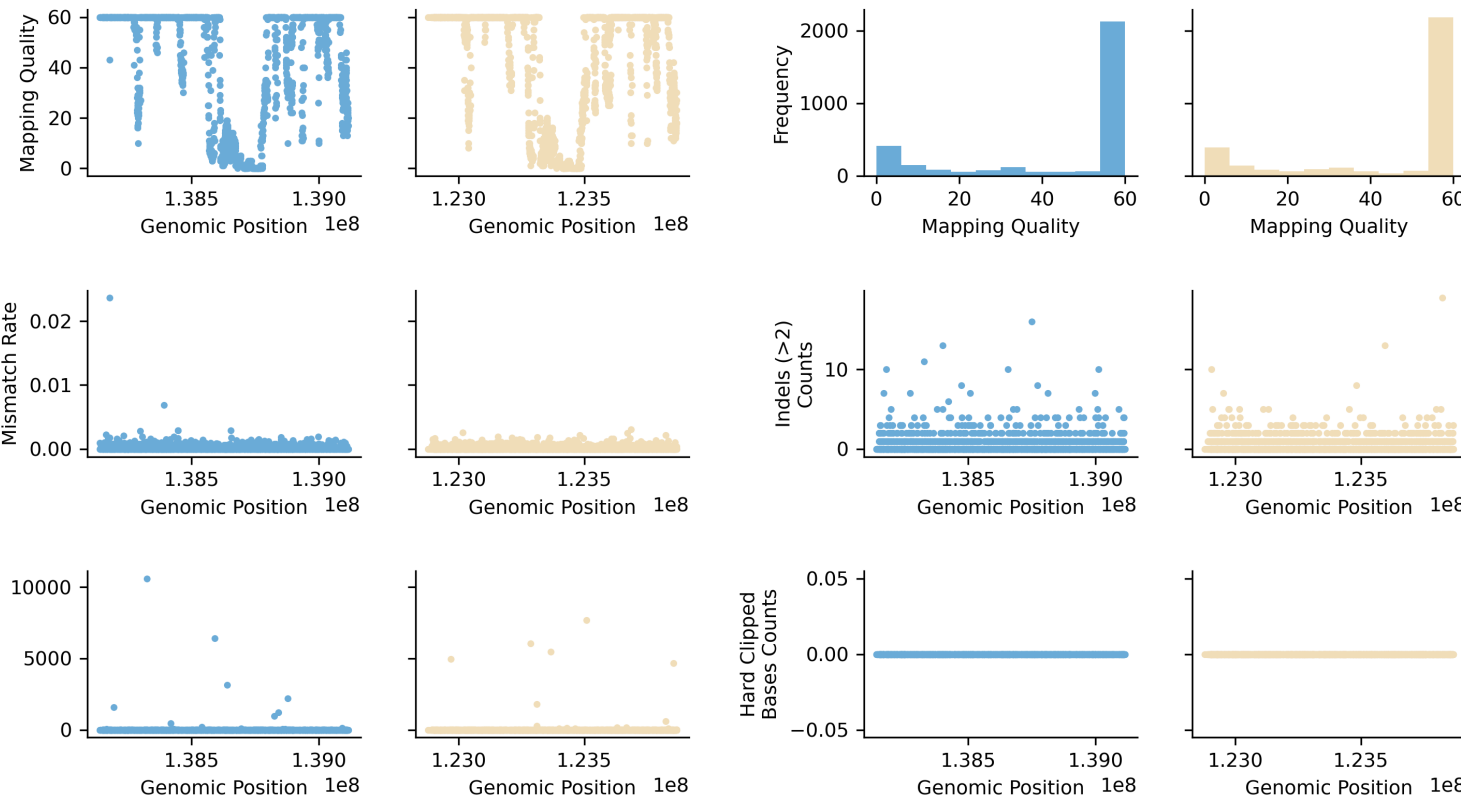

● chr15_mat_hsa14
 ● chr15_pat_hsa14

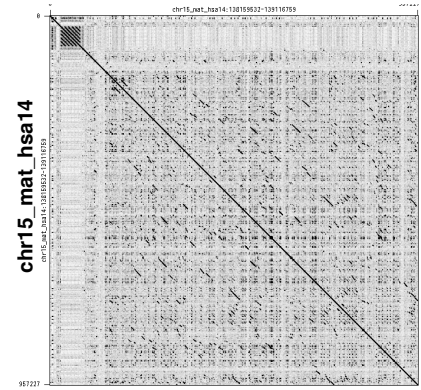

chr15_mat_hsa14

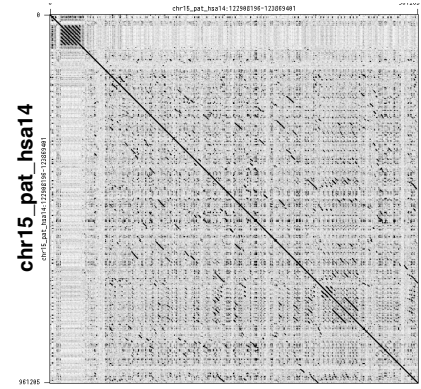

chr15_pat_hsa14

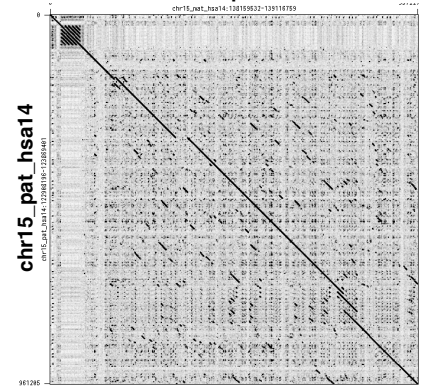

chr15_mat_hsa14

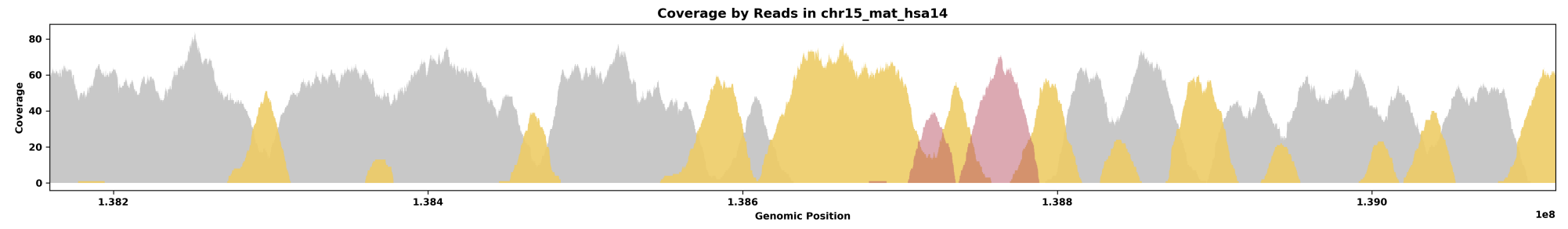

■ MapQ = 60
 ■ MapQ = 1-59
 ■ MapQ = 0

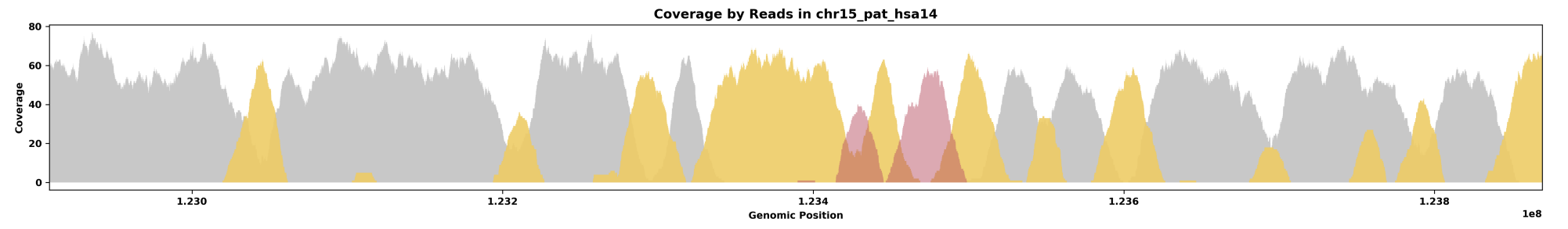
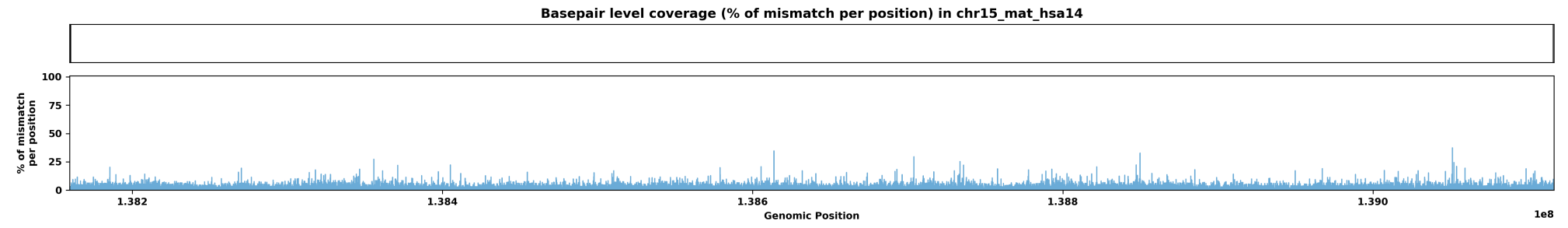

■ MapQ = 60
 ■ MapQ = 1-59
 ■ MapQ = 0

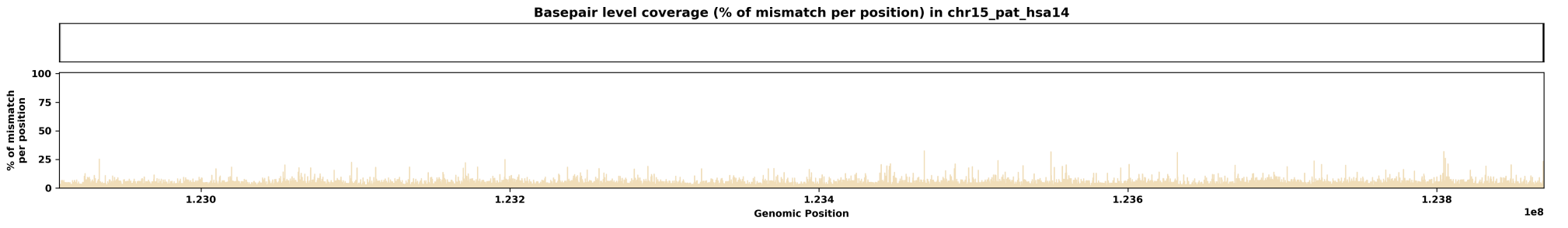

Species ID: mHetBru1
 Common Name: Yellow-spotted hyrax
 Scientific Name: Heterohyrax brucei
 Assembly Type: Not Haplotype Resolved
 Data Source: VGP

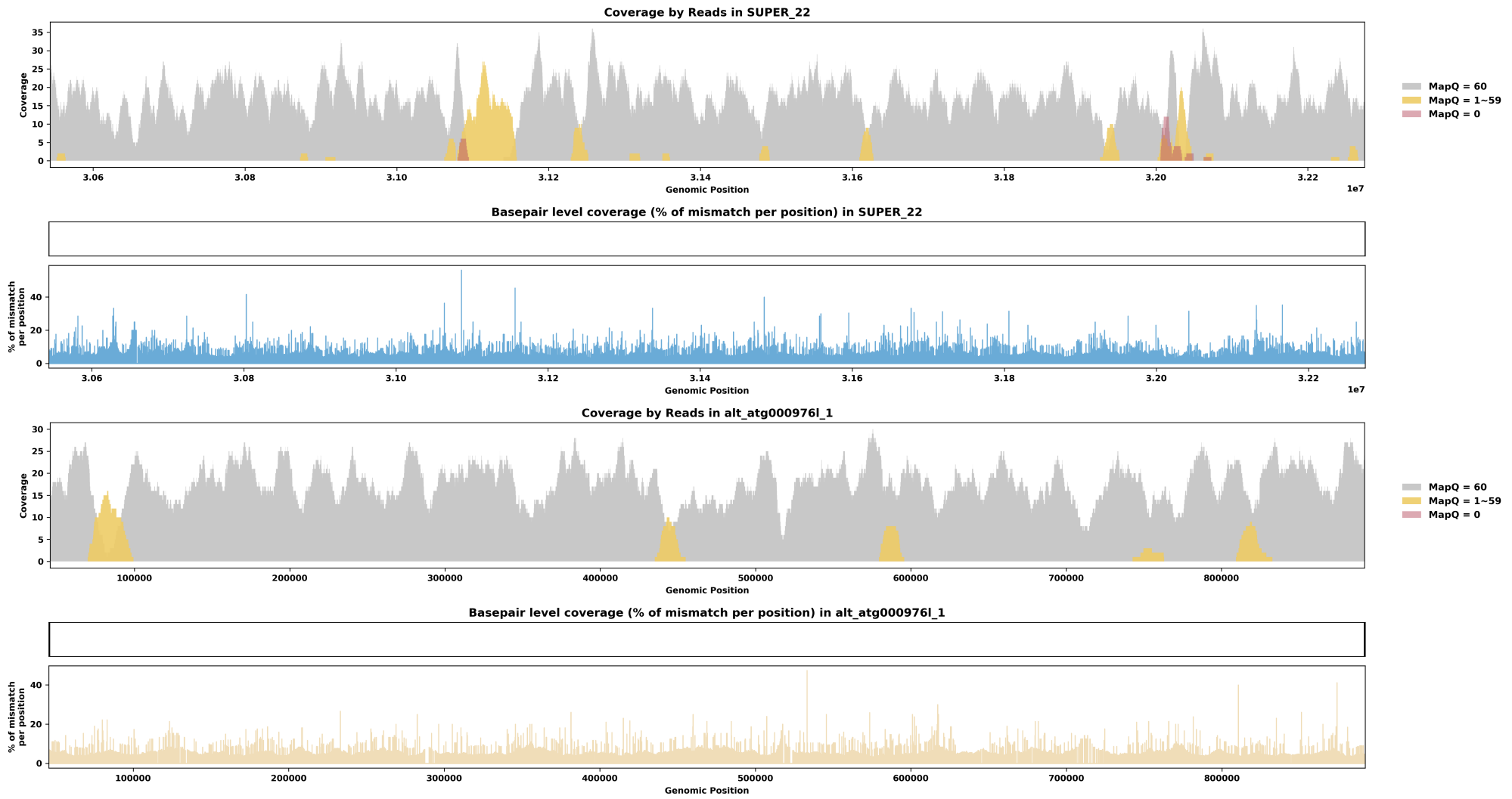
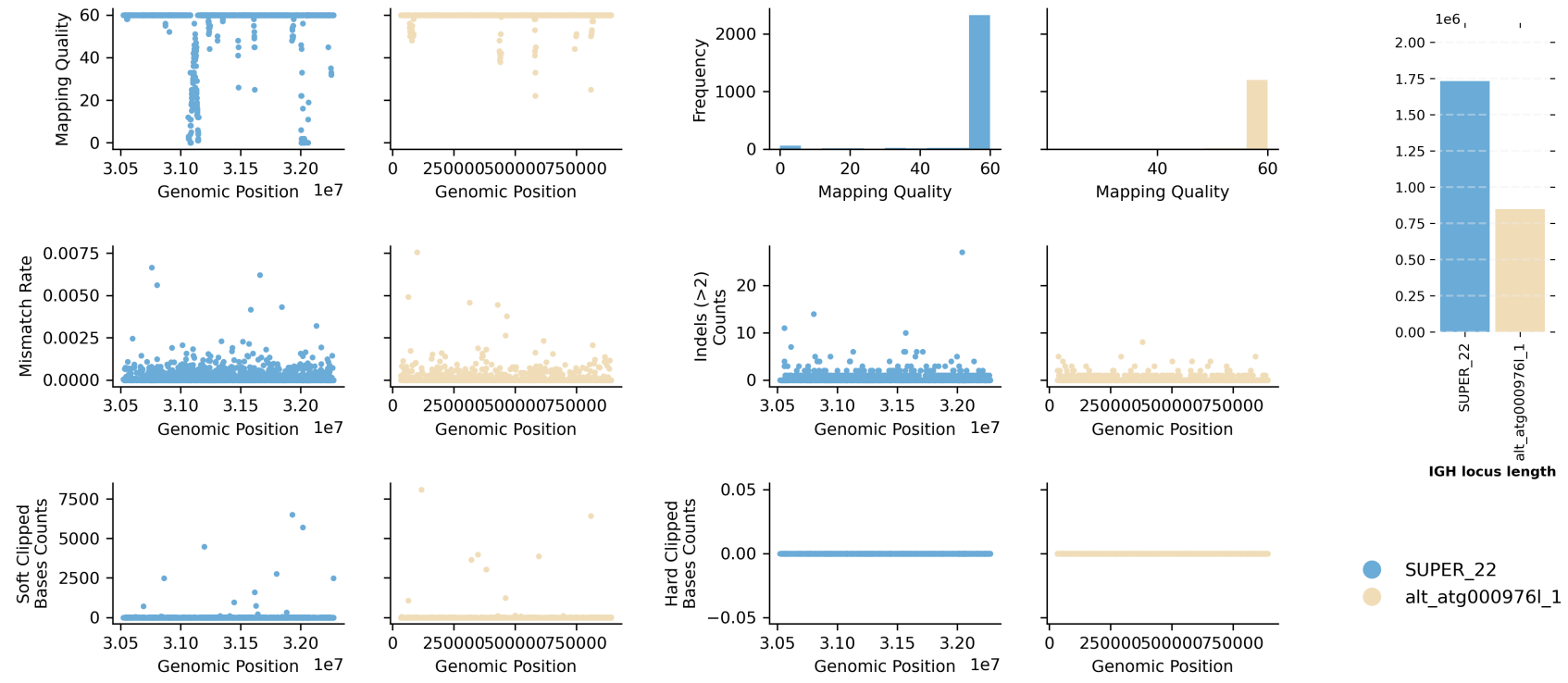
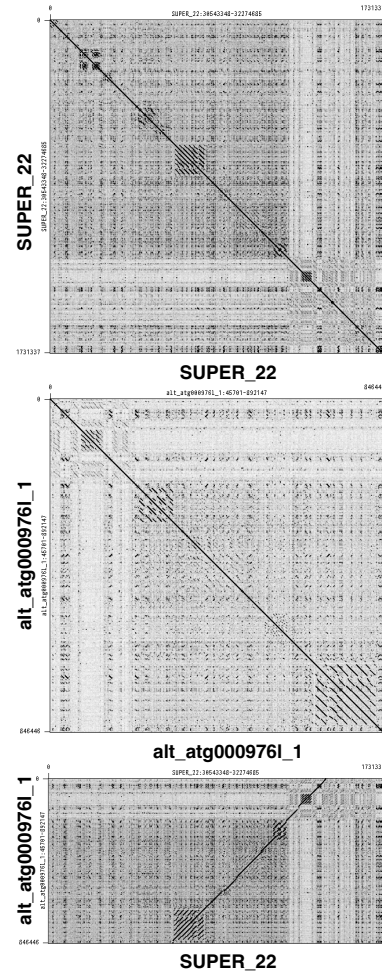

Species ID: mHipAmp2

Common Name: hippopotamus

Scientific Name: Hippopotamus amphibius kiboko

Assembly Type: Haplotype Resolved

Data Source: VGP

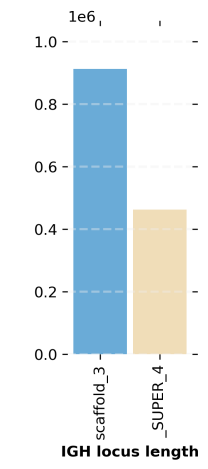
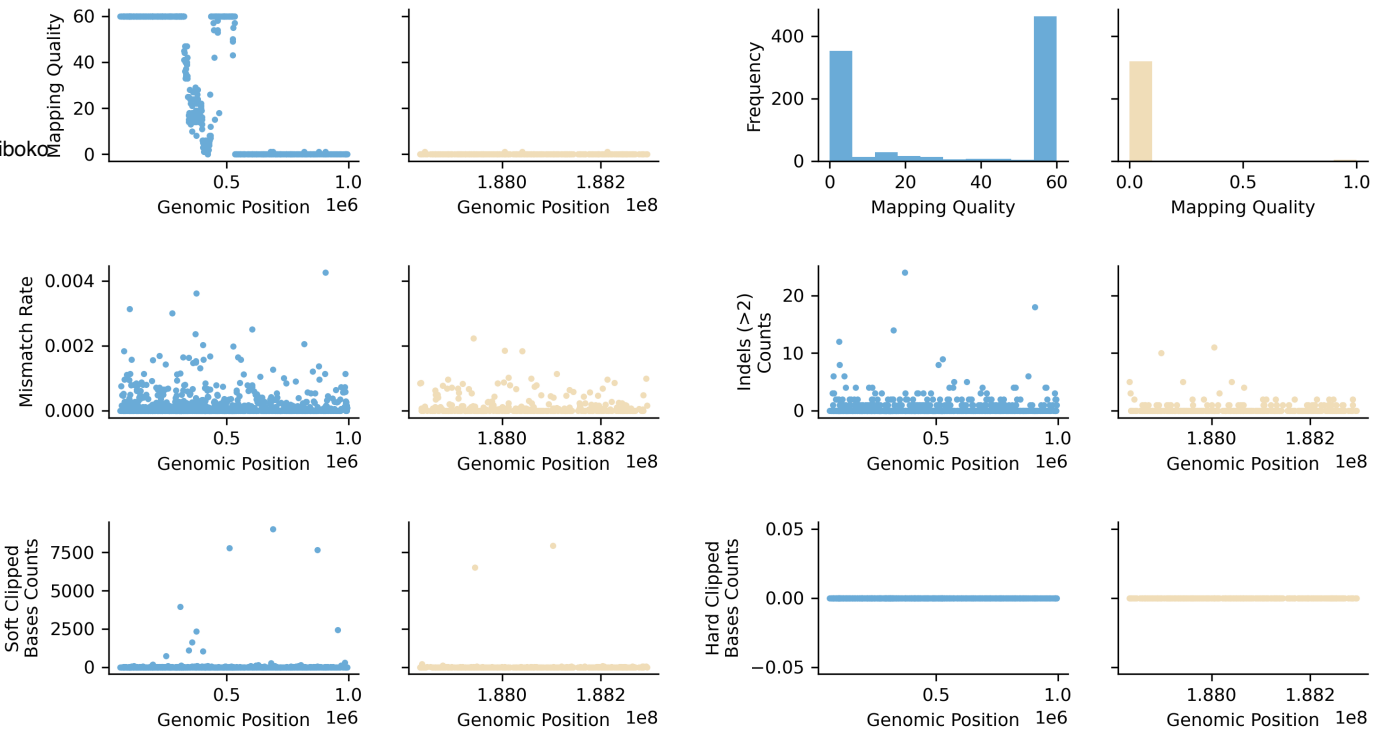
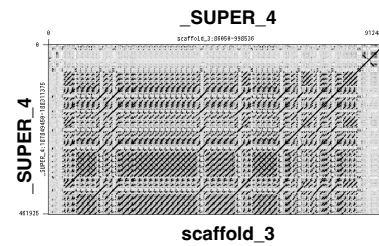
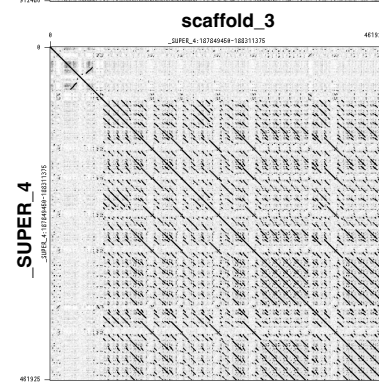
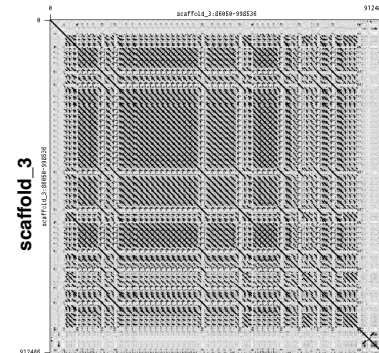

● scaffold_3

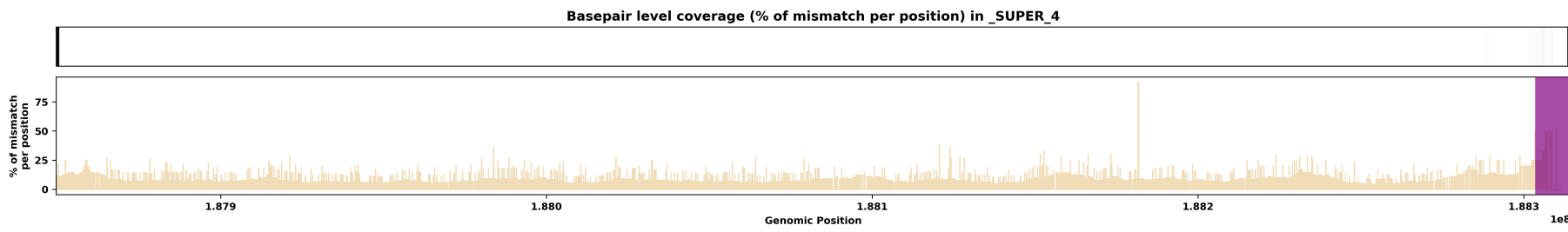
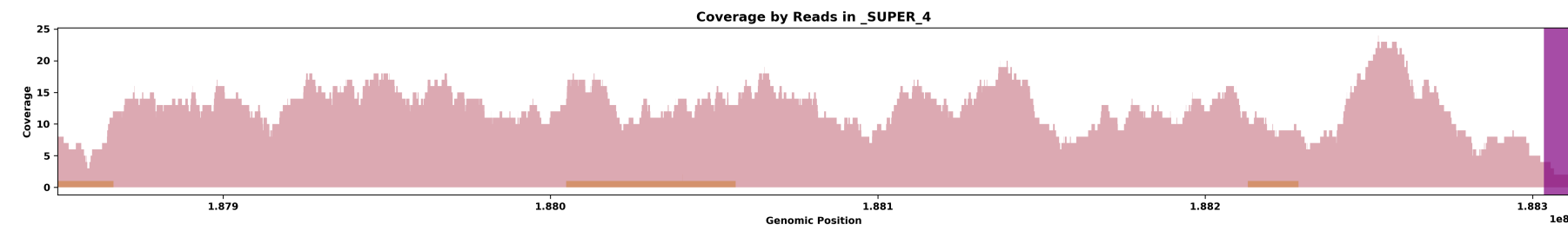
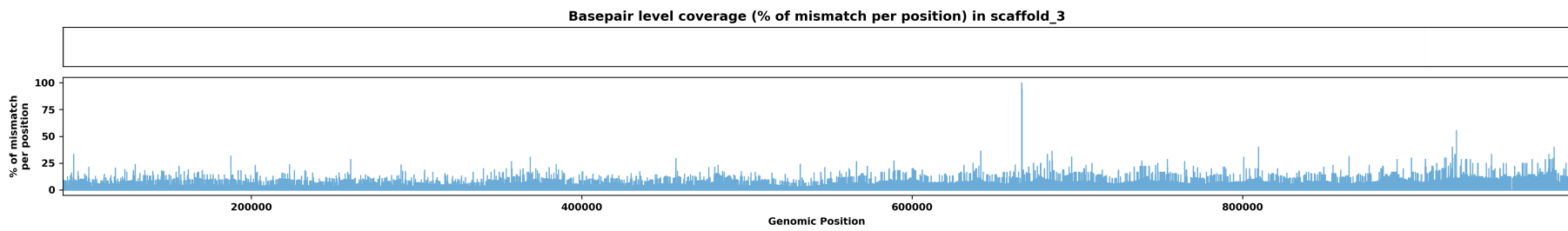
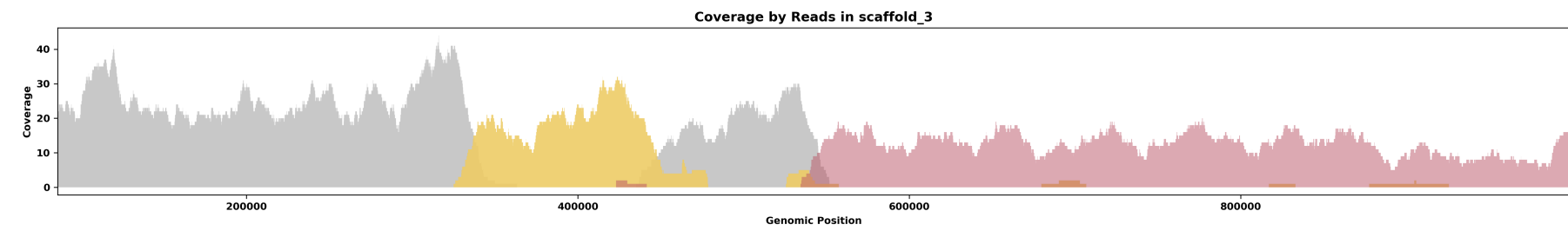

Species ID: mHypAmp2
 Common Name: northern bottlenose whale
 Scientific Name: Hyperoodon ampullatus
 Assembly Type: Not Haplotype Resolved
 Data Source: VGP

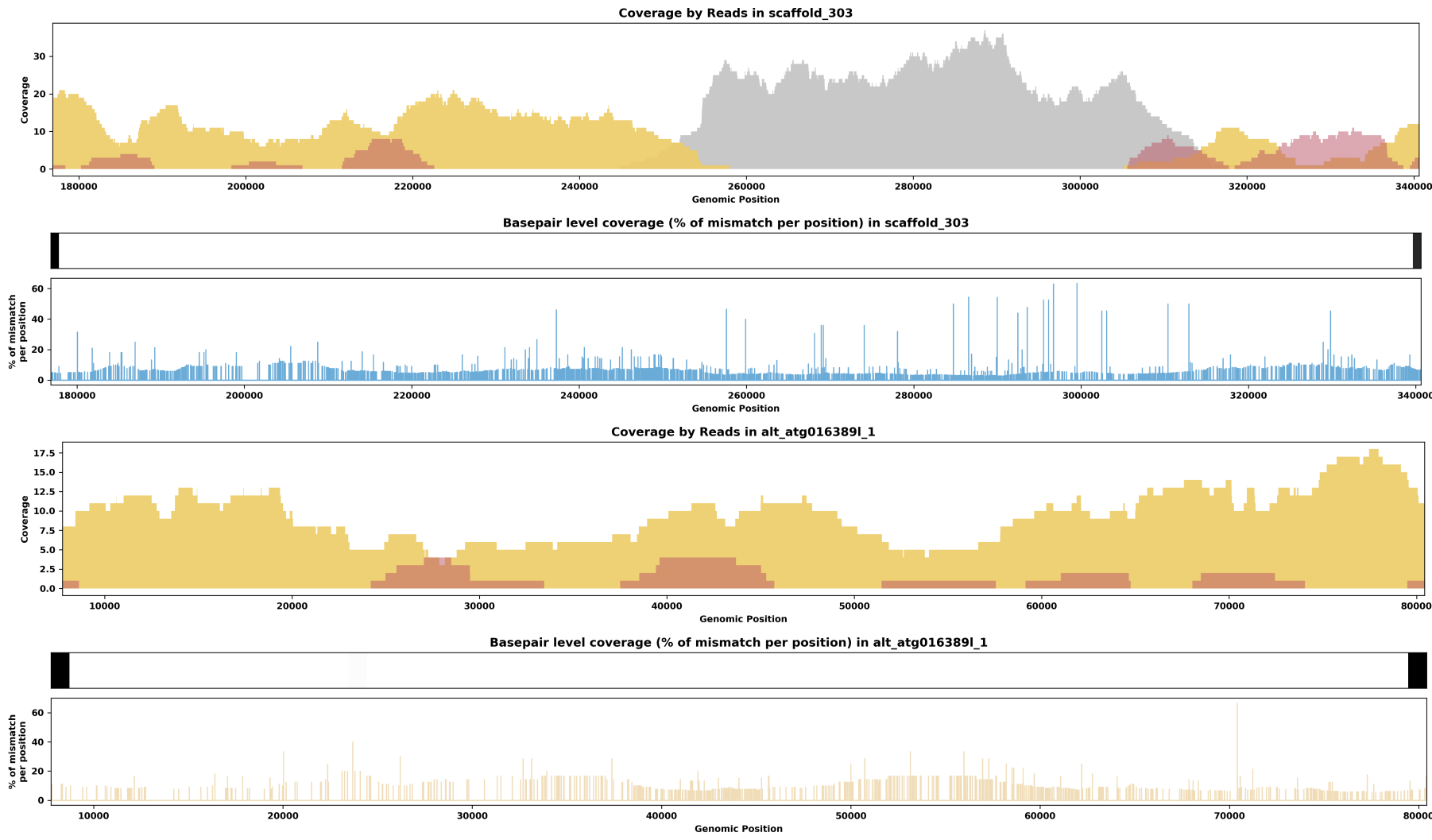
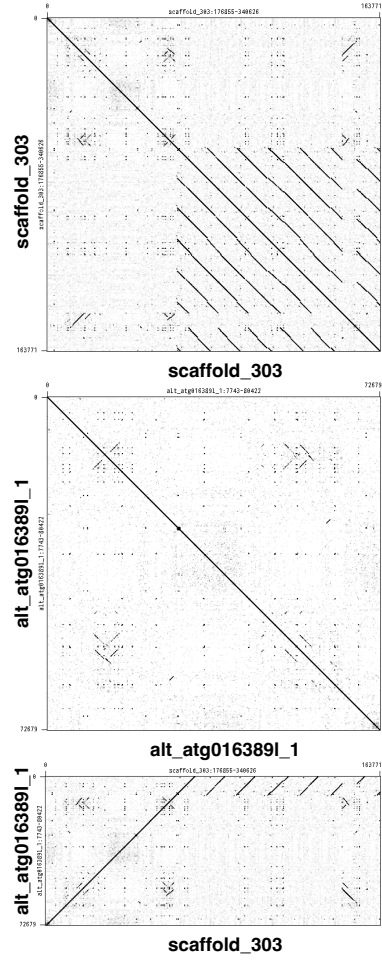
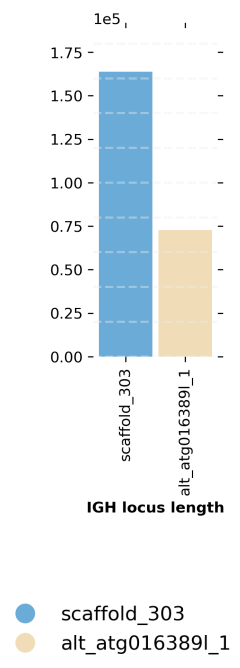
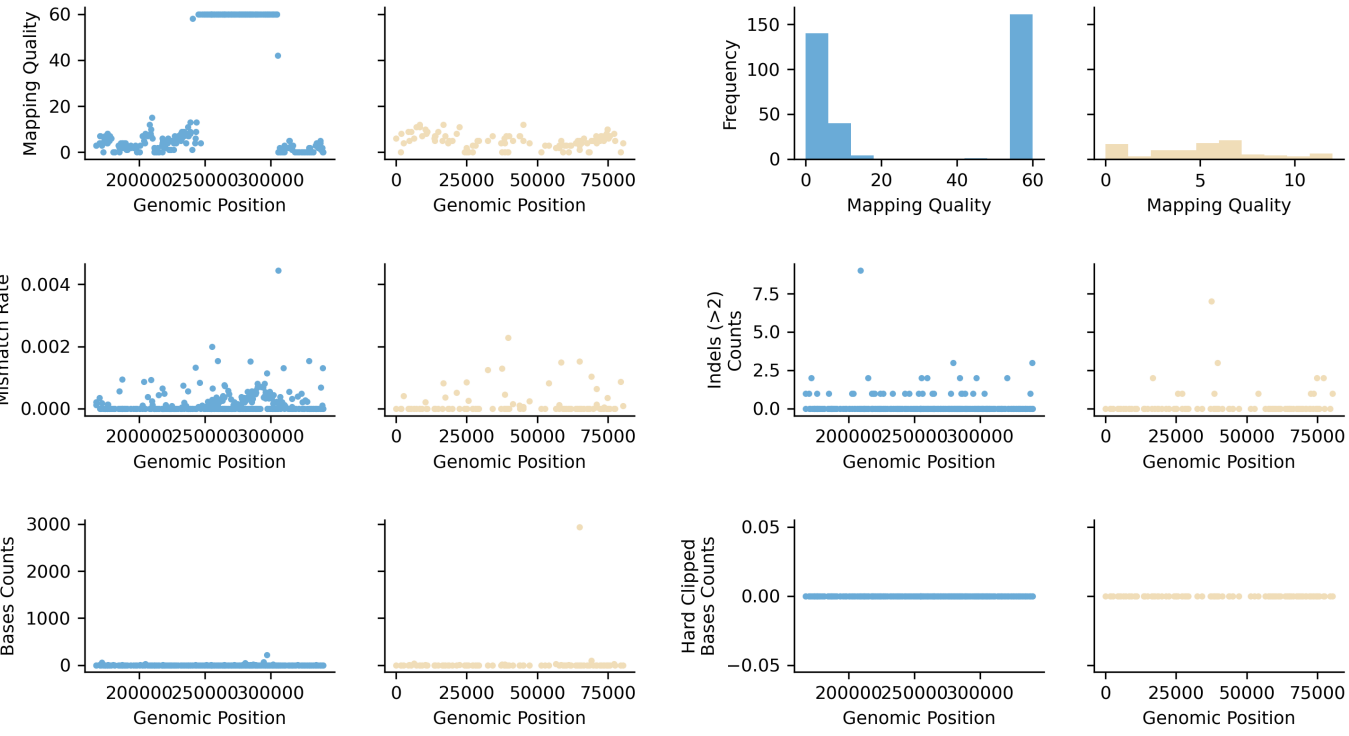

Species ID: mLagAlb1

Common Name: white-beaked dolphin

Scientific Name: Lagenorhynchus albirostris

Assembly Type: Not Haplotype Resolved

Data Source: VGP

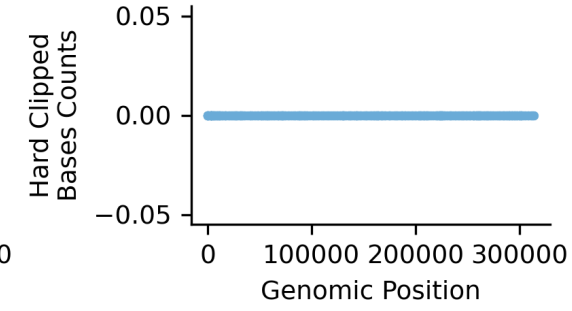
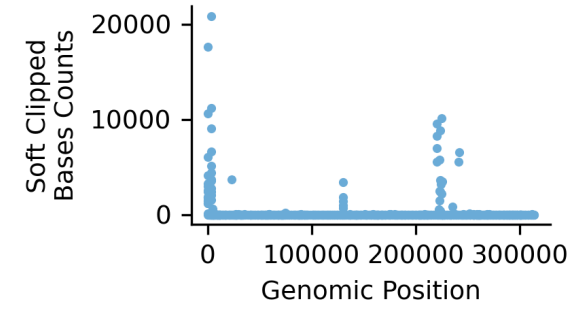
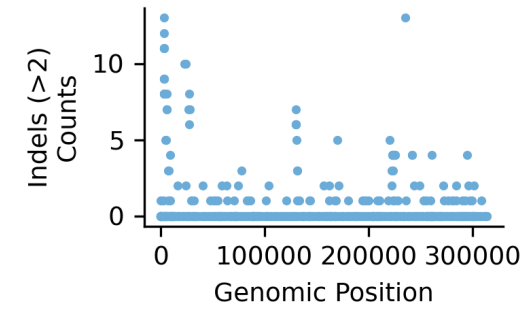
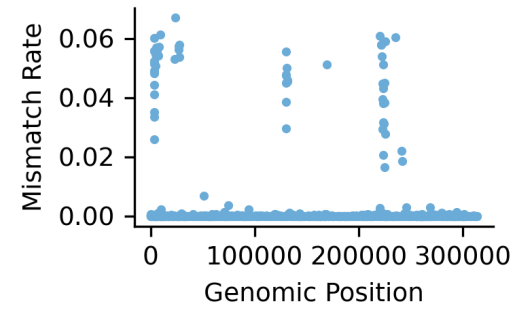
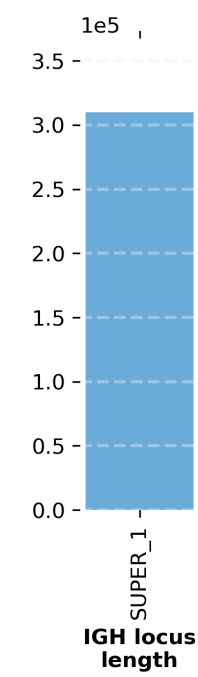
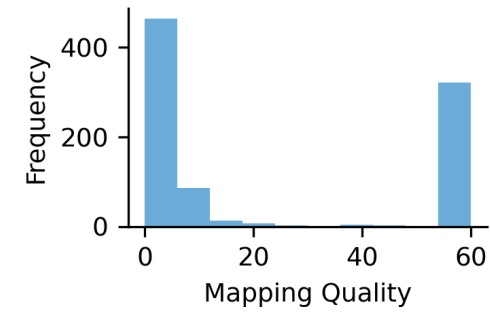
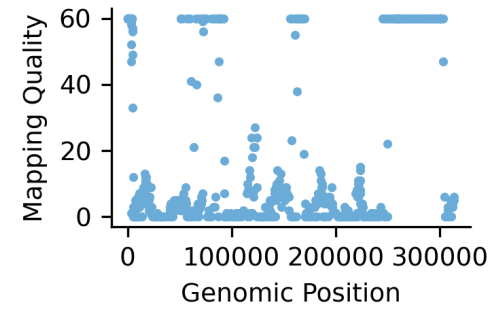

● SUPER_1

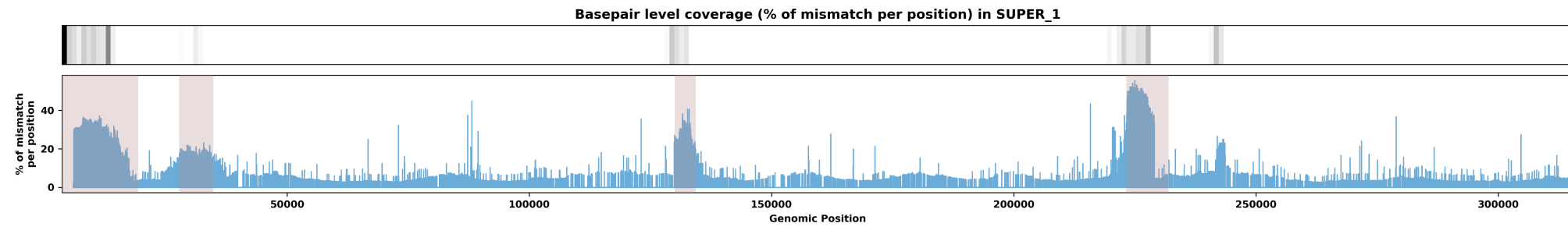
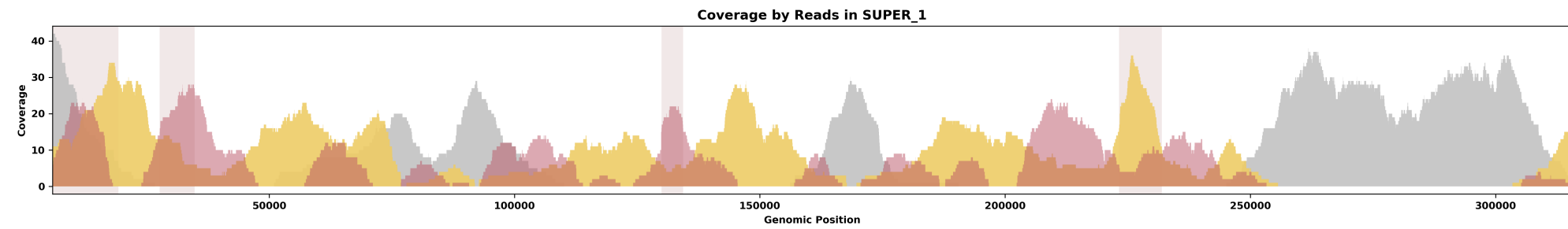
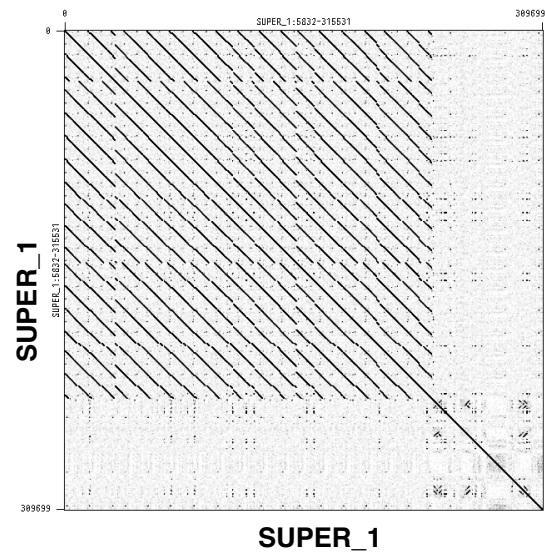

Species ID: mLemCat1
 Common Name: Ring-tailed lemur
 Scientific Name: Lemur catta
 Assembly Type: Not Haplotype Resolved
 Data Source: VGP

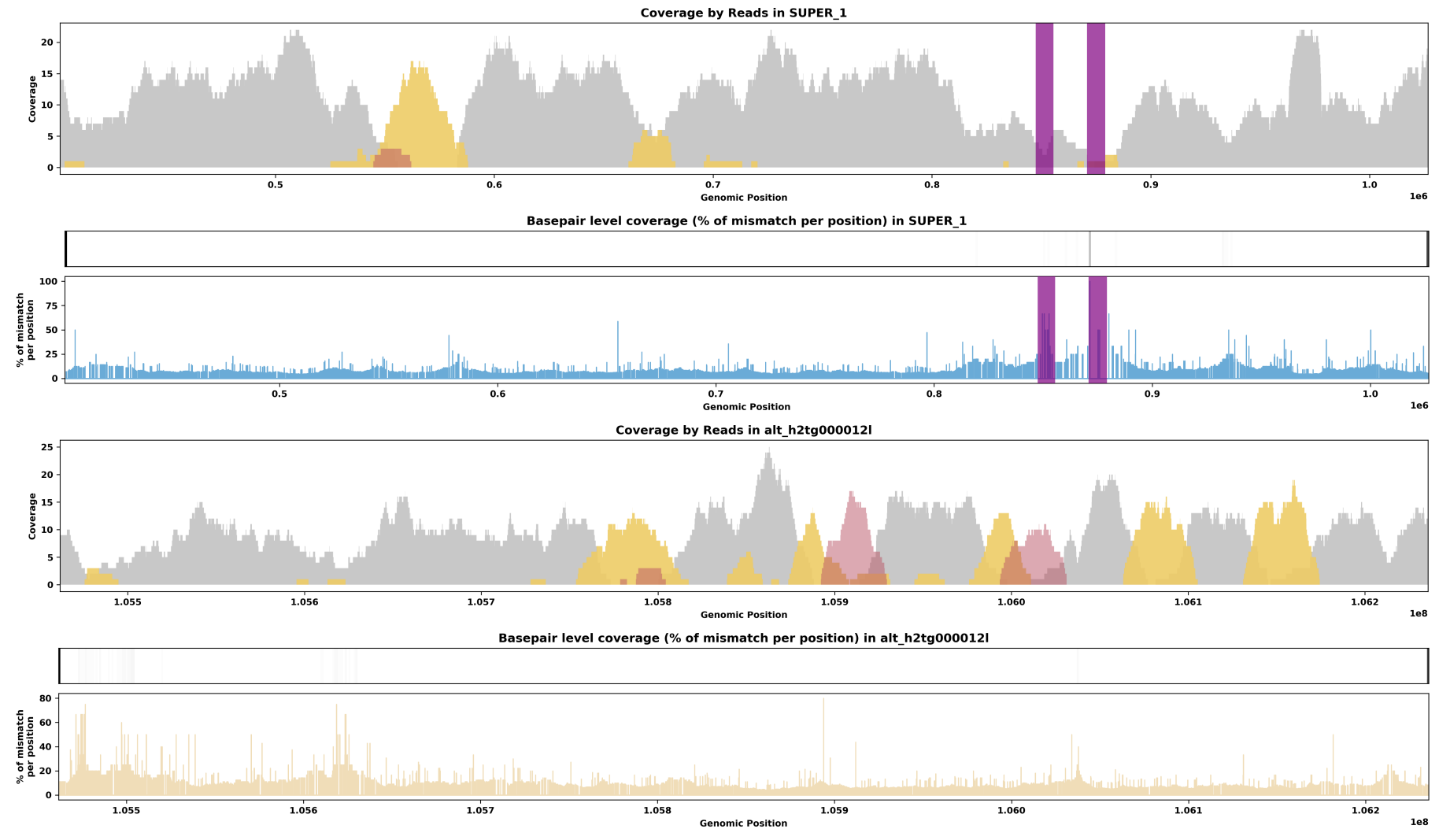
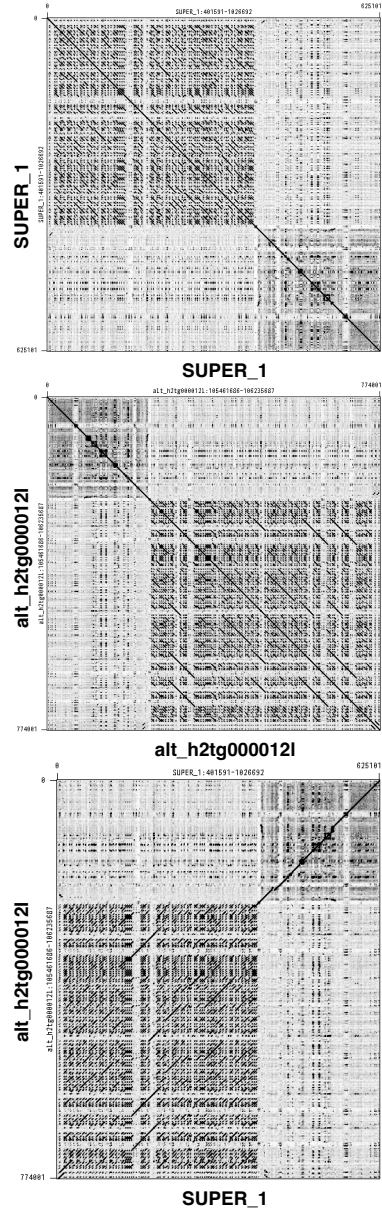
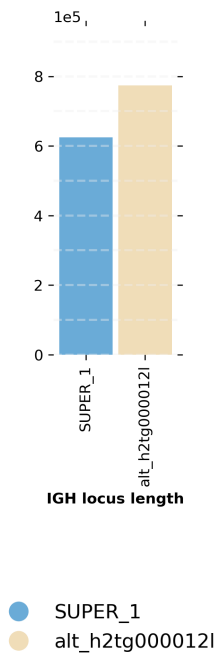
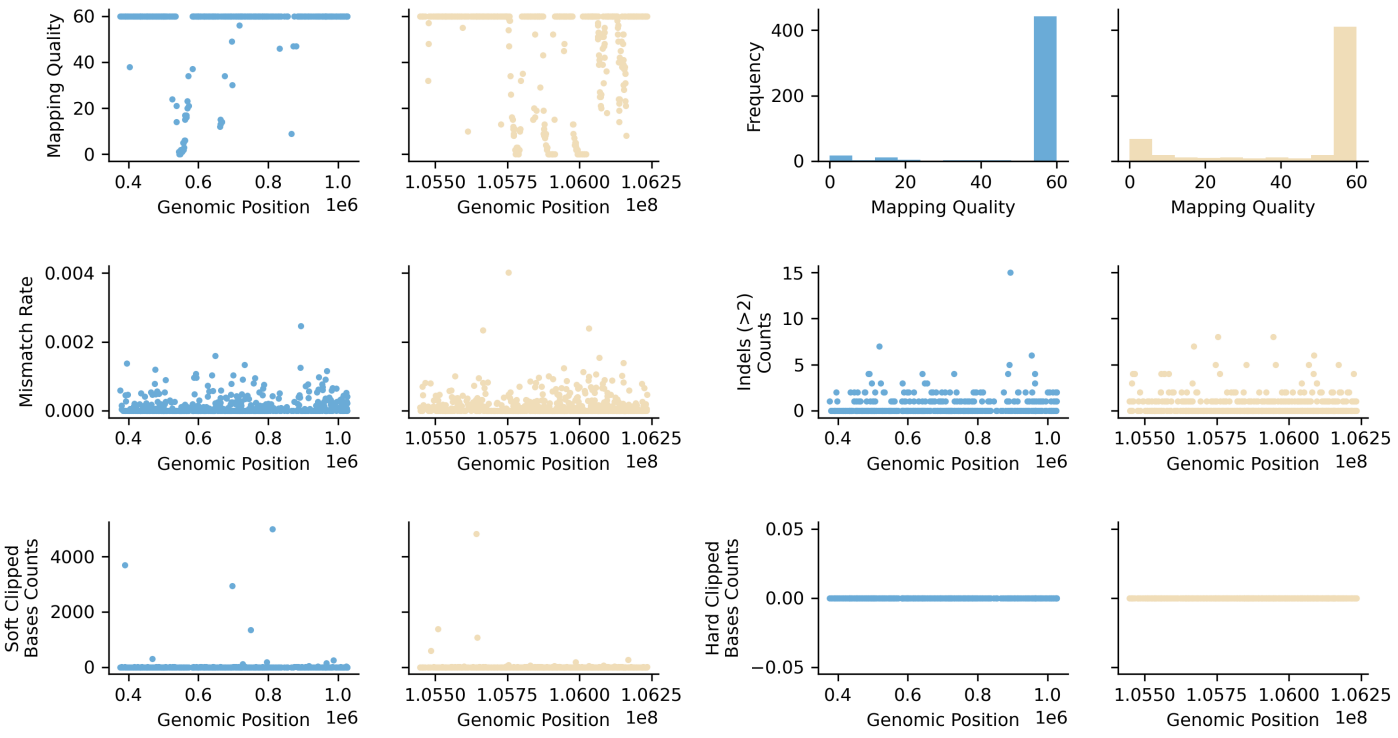

MapQ = 60
 MapQ = 1-59
 MapQ = 0

Species ID: mLynRuf1

Common Name: Bobcat

Scientific Name: Lynx rufus

Assembly Type: Not Haplotype Resolved

Data Source: CCGP

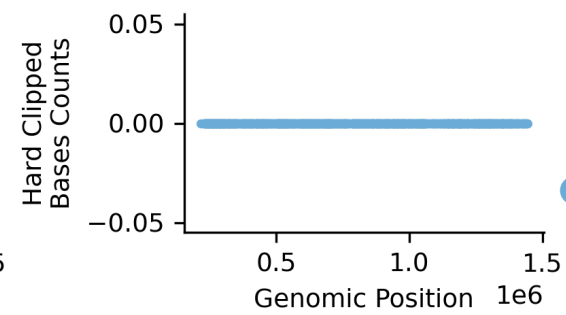
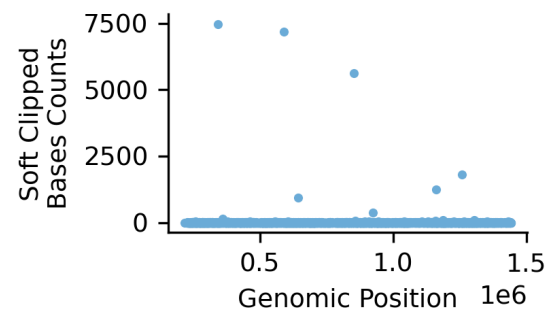
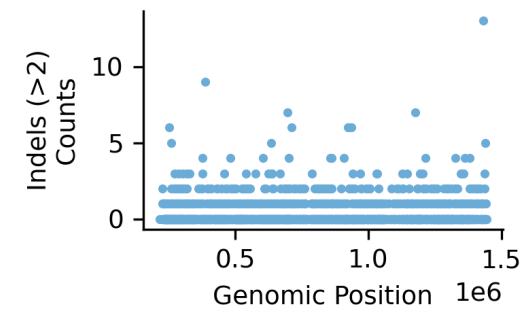
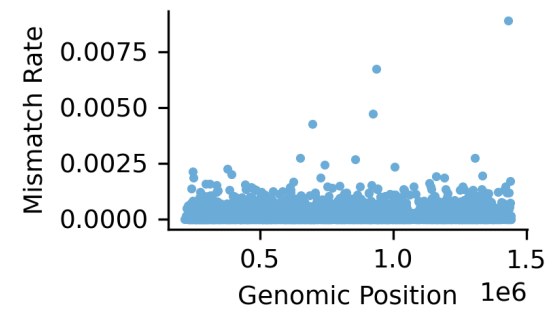
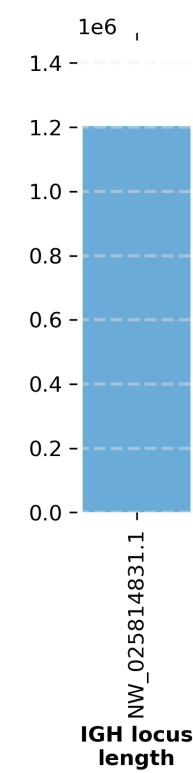
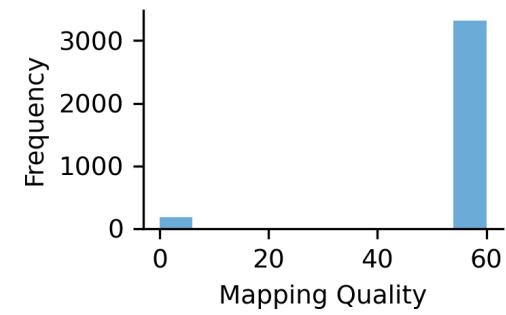
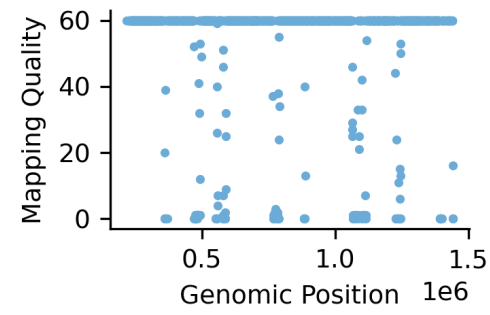

● NW_025814831.1

NW_025814831.1

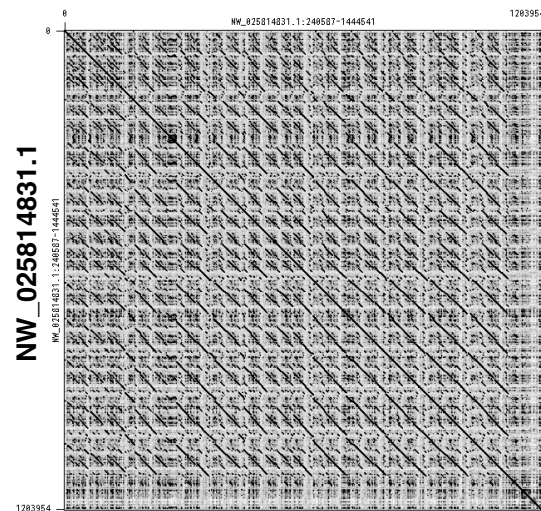

NW_025814831.1

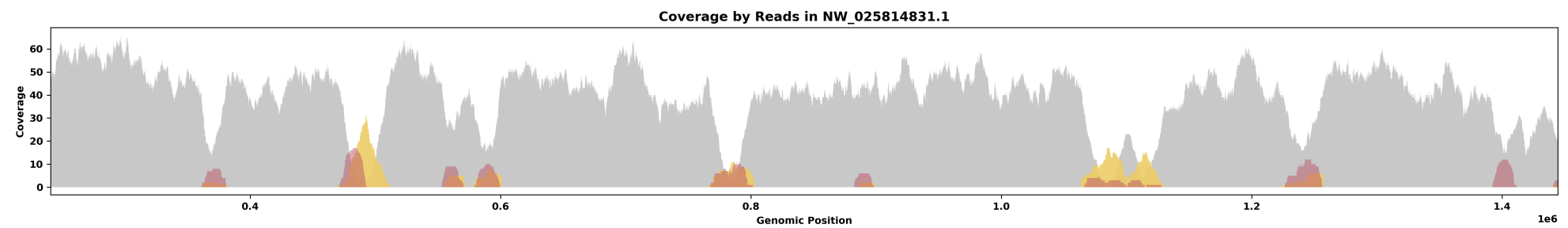

MapQ = 60
MapQ = 1-59
MapQ = 0

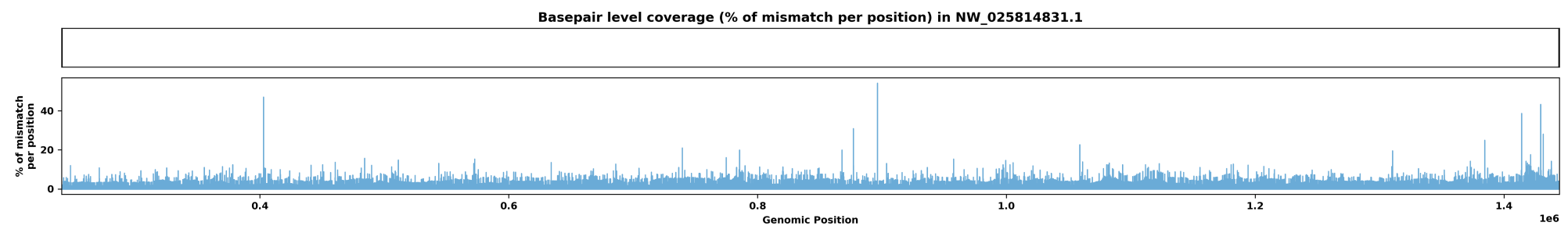

Species ID: mMacEug1

Common Name: tammar wallaby

Scientific Name: Macropus eugenii

Assembly Type: Not Haplotype Resolved

Data Source: VGP

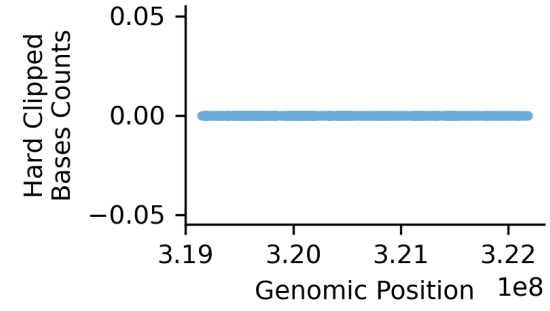
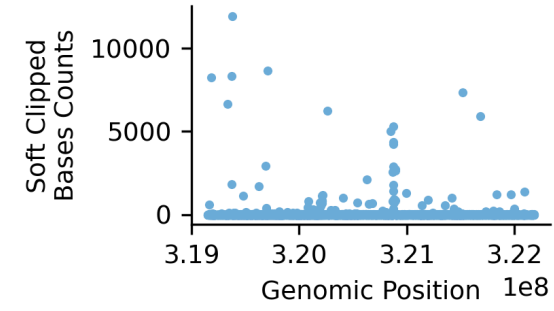
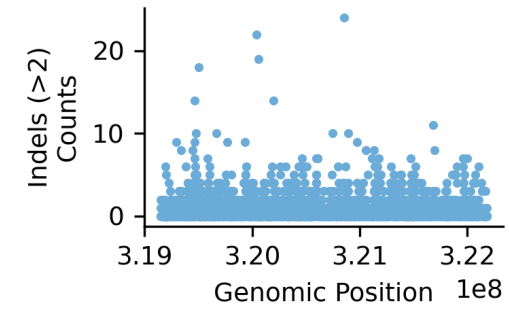
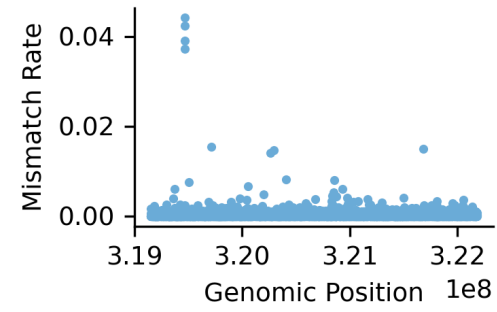
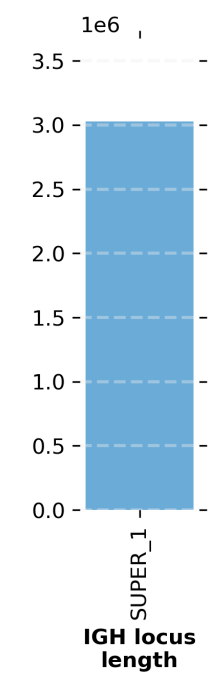
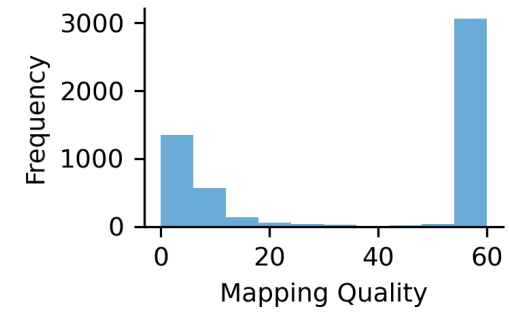
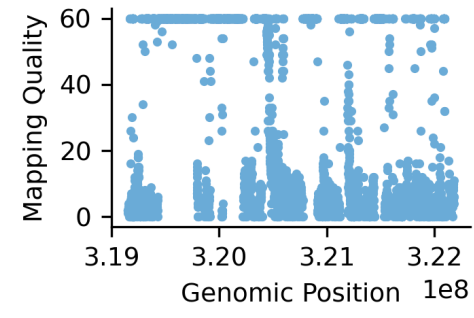

● SUPER_1

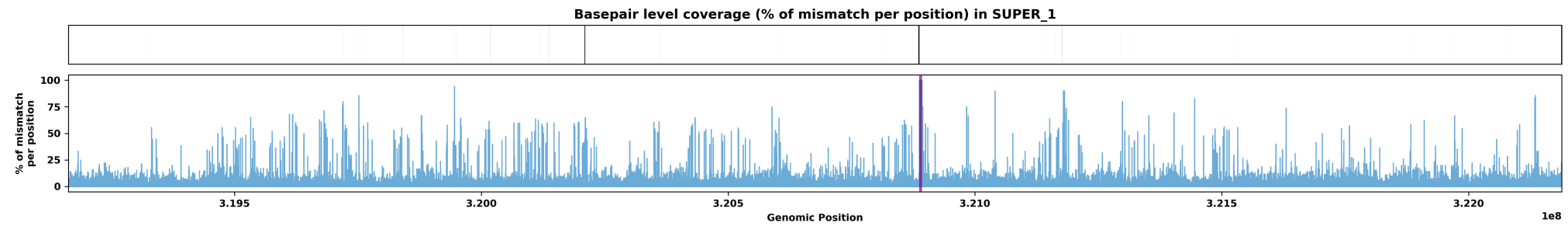
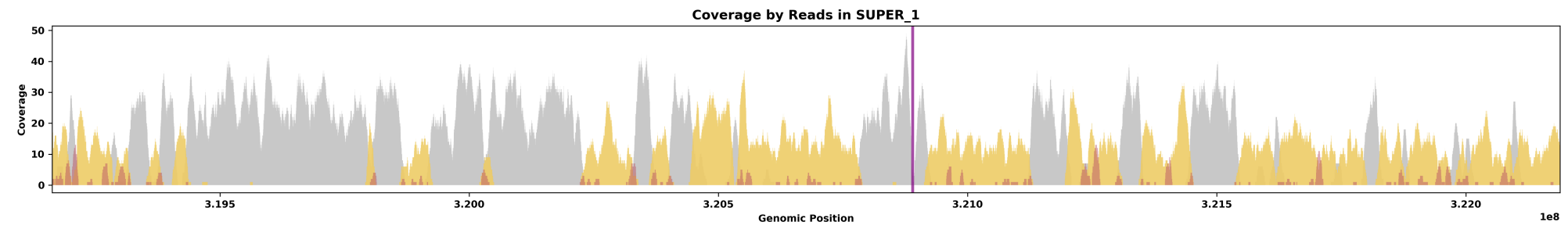
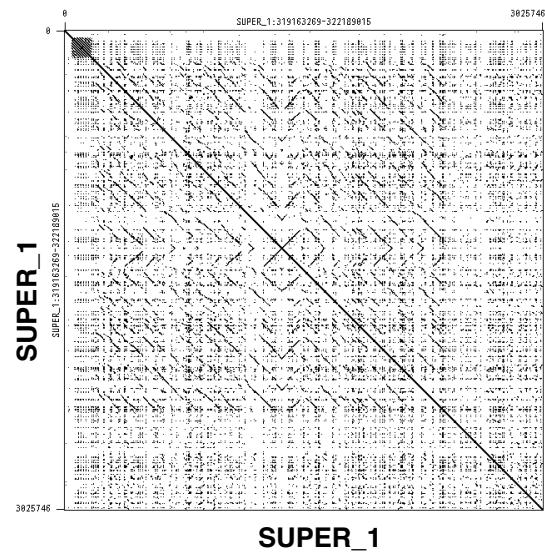

Species ID: mManPen7
 Common Name: Chinese pangolin
 Scientific Name: Manis pentadactyla
 Assembly Type: Haplotype Resolved
 Data Source: VGP

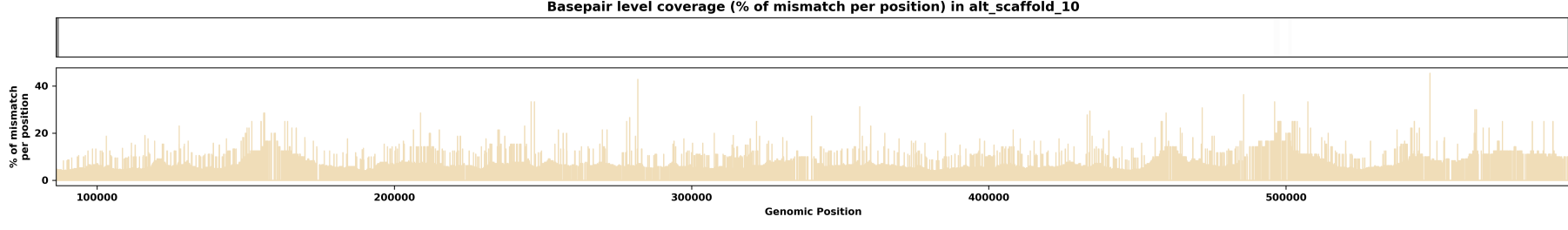
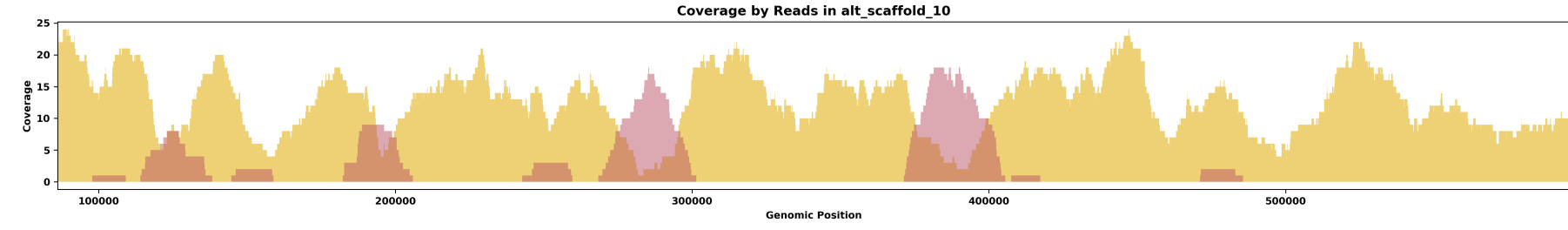
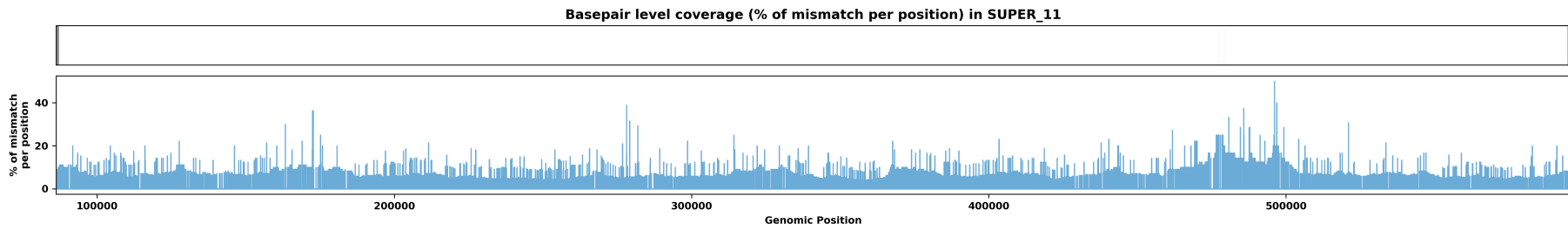
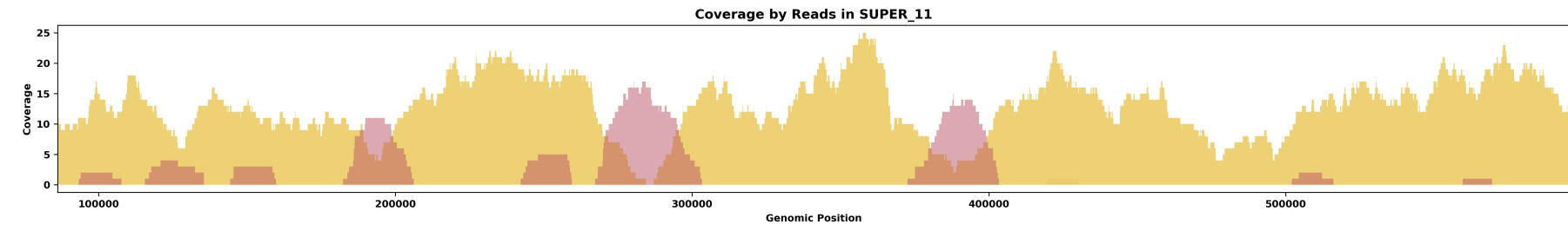
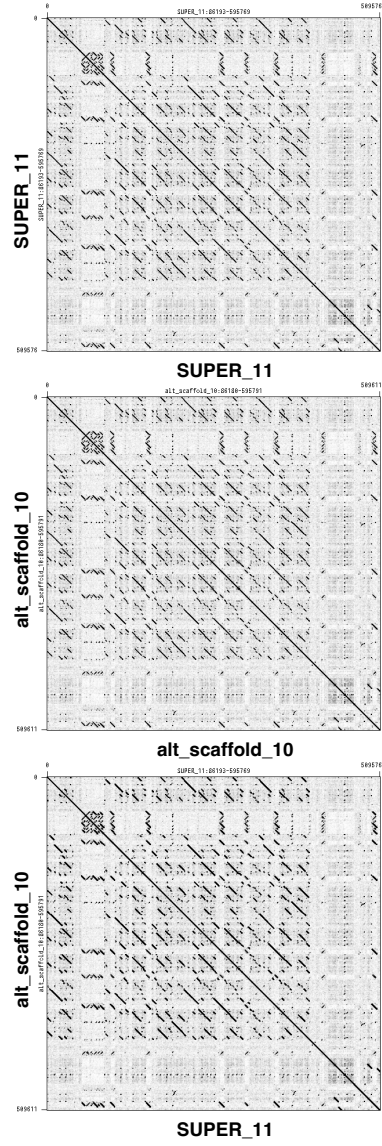
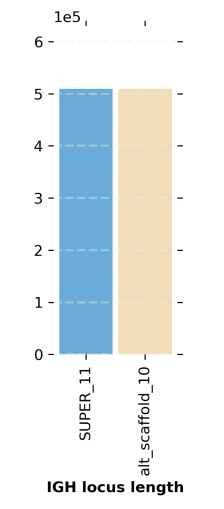
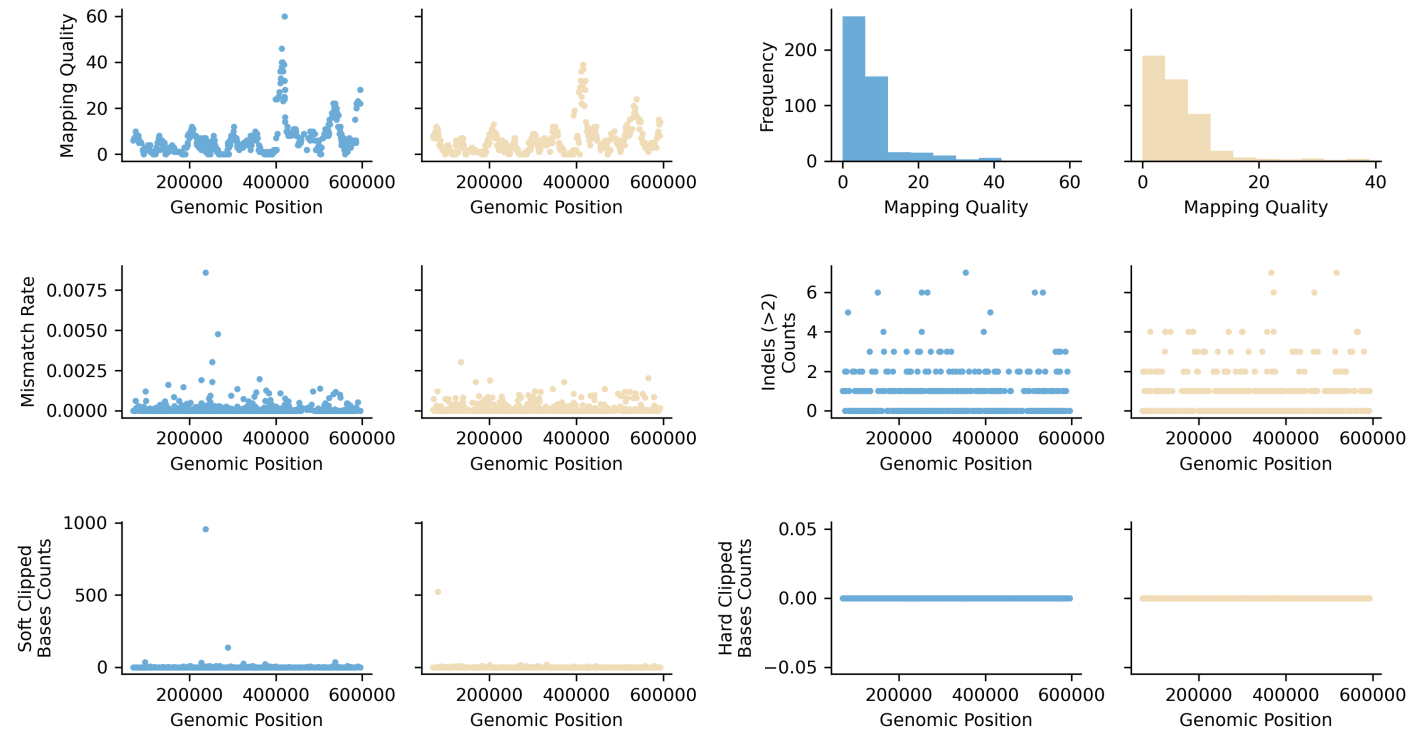

Species ID: mMarMar1

Common Name: European pine marten

Scientific Name: Martes martes

Assembly Type: Not Haplotype Resolved

Data Source: VGP

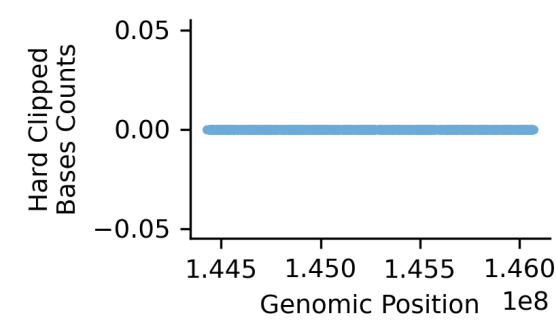
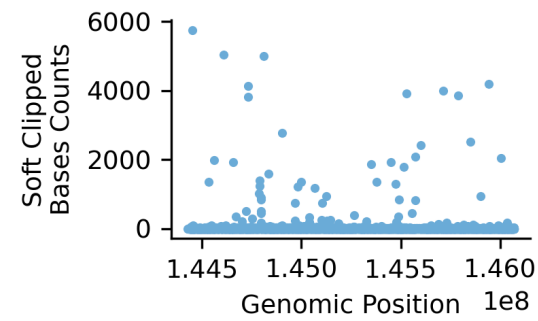
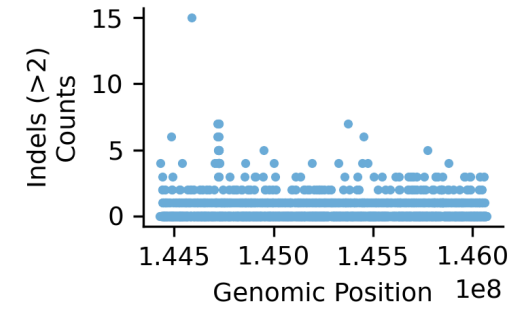
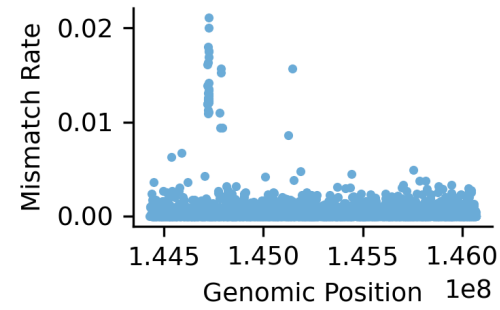
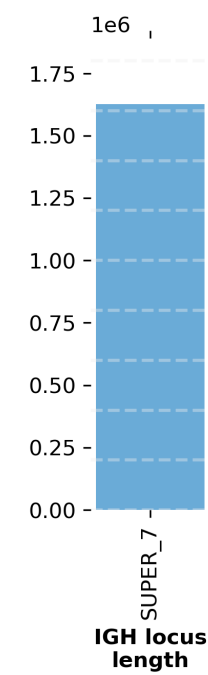
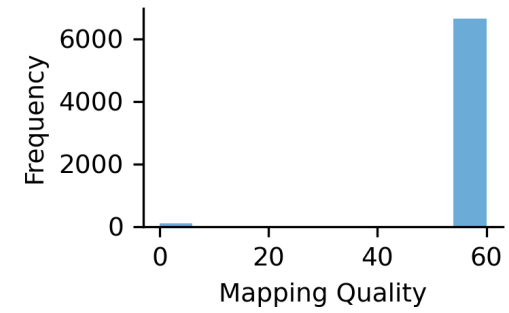
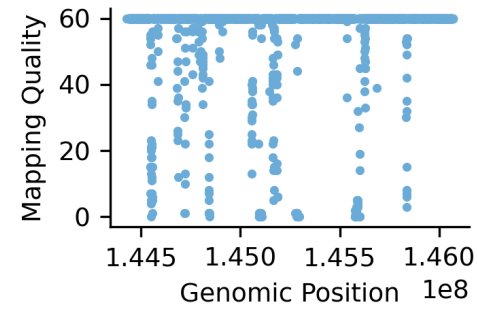

● SUPER_7

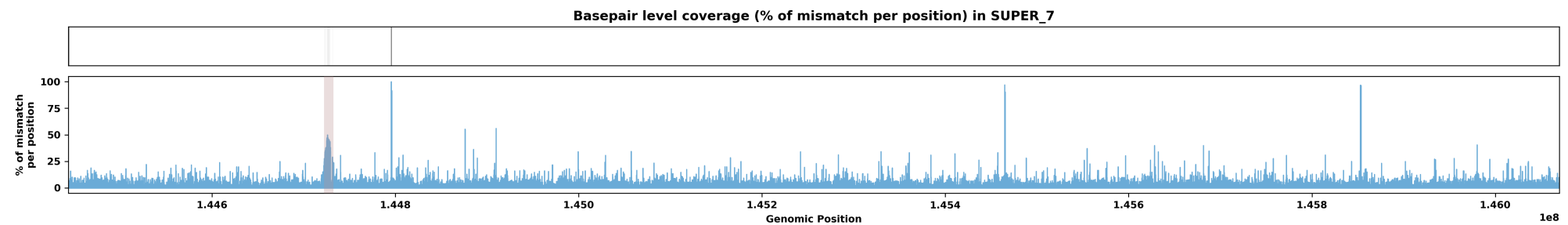
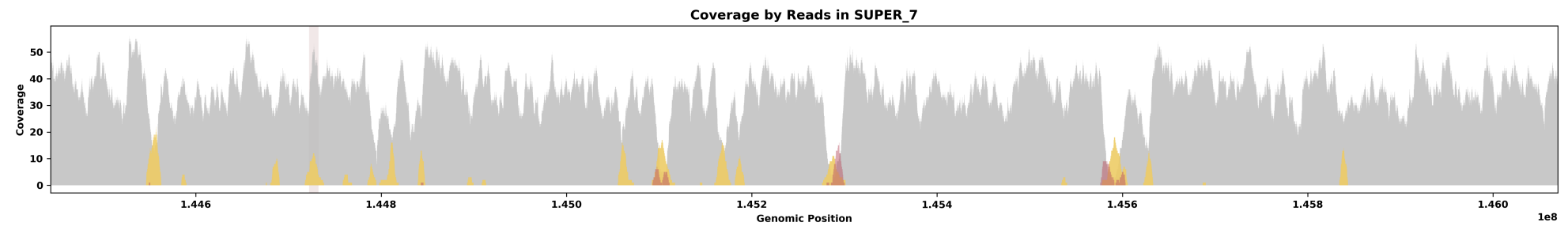
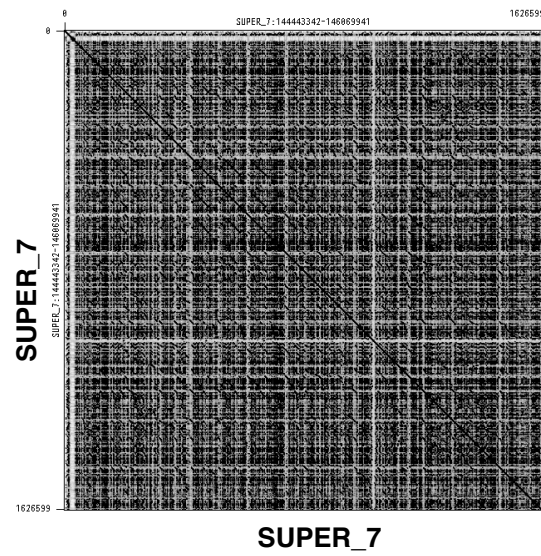

Species ID: mMe1Me13
 Common Name: European badger
 Scientific Name: Meles meles
 Assembly Type: Haplotype Resolved
 Data Source: VGP

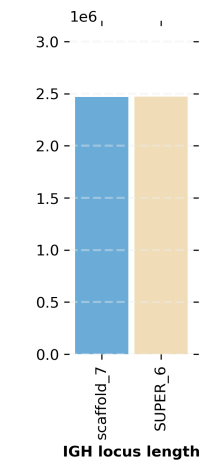
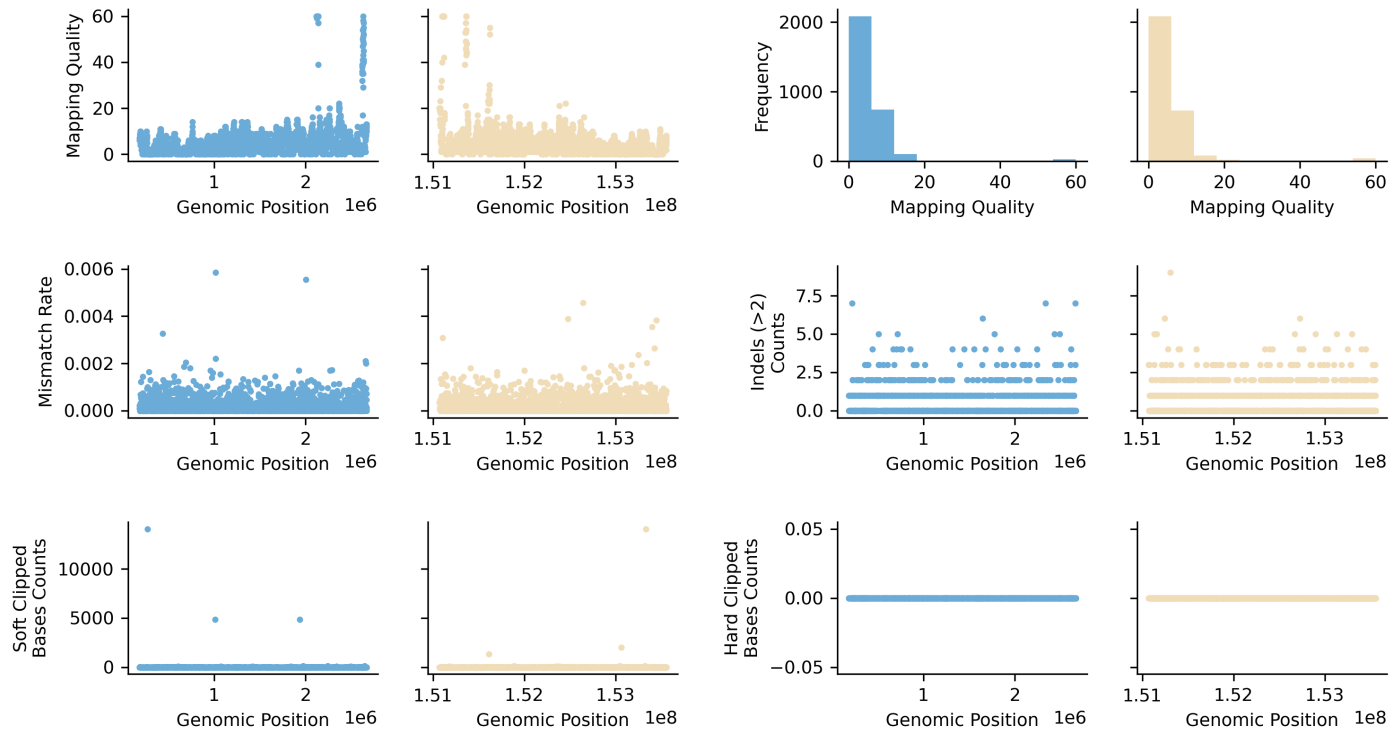

● scaffold_7
 ● SUPER_6

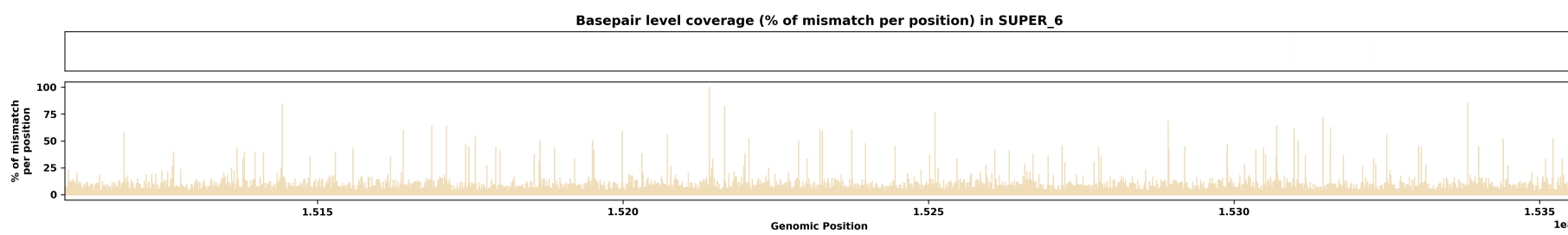
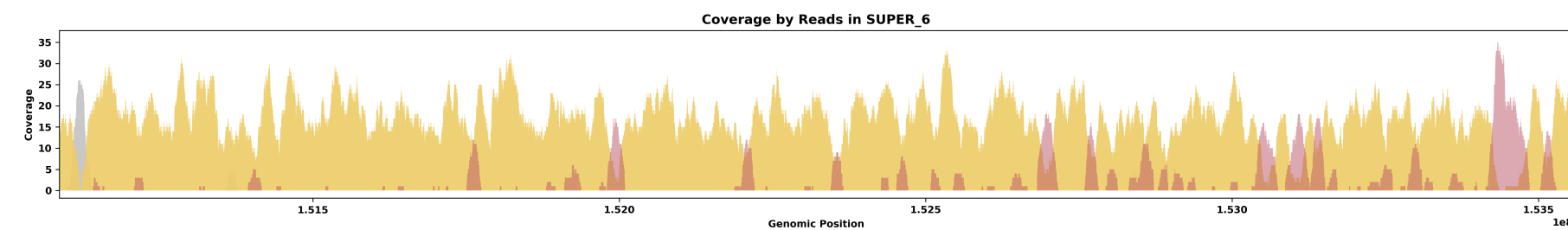
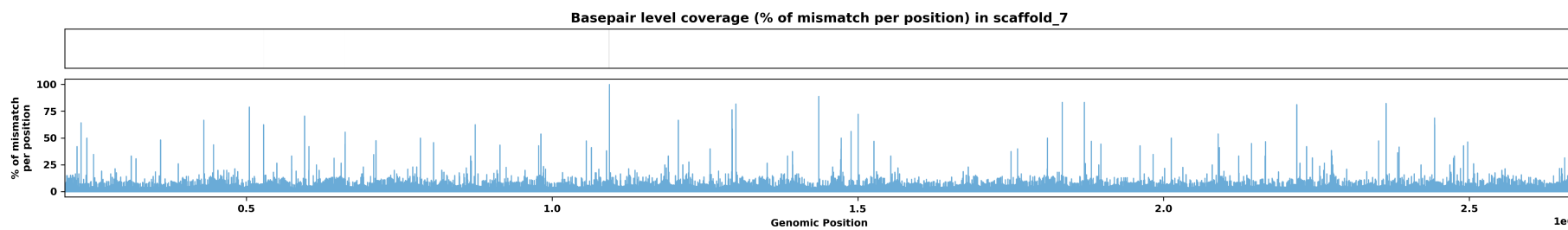
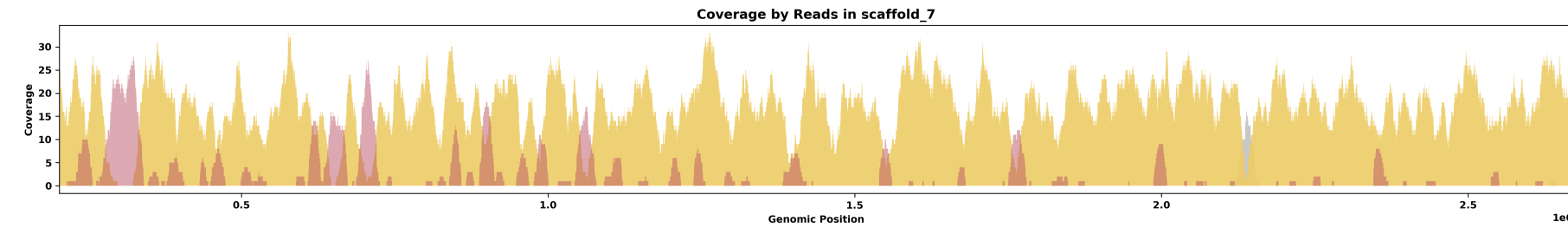
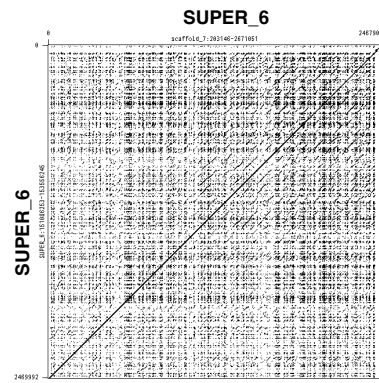
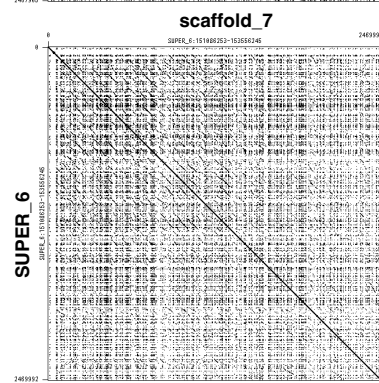
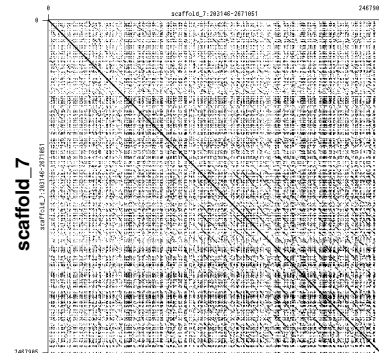

Species ID: mMesDen1
 Common Name: Blainville's beaked whale
 Scientific Name: Mesoplodon densirostris
 Assembly Type: Not Haplotype Resolved
 Data Source: VGP

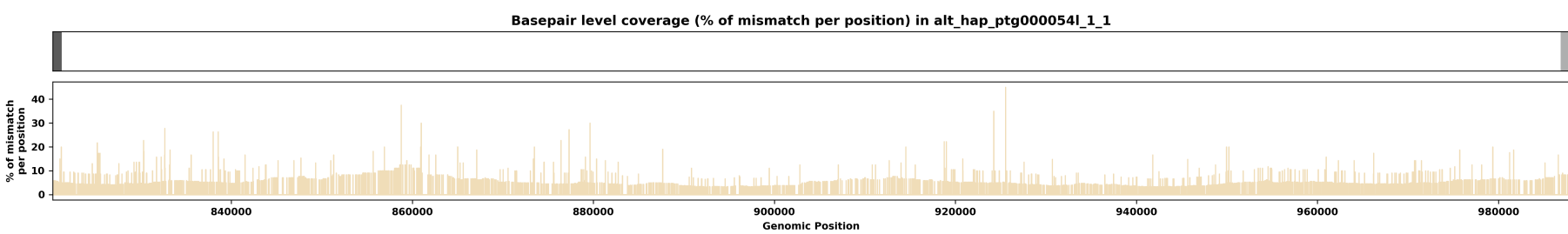
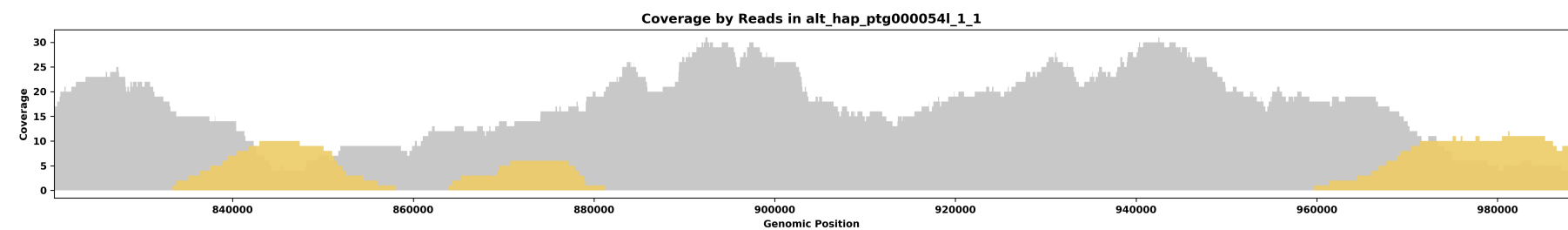
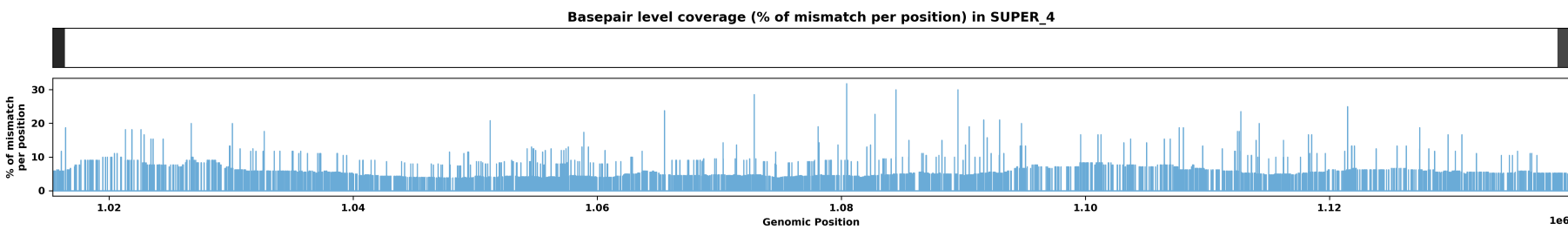
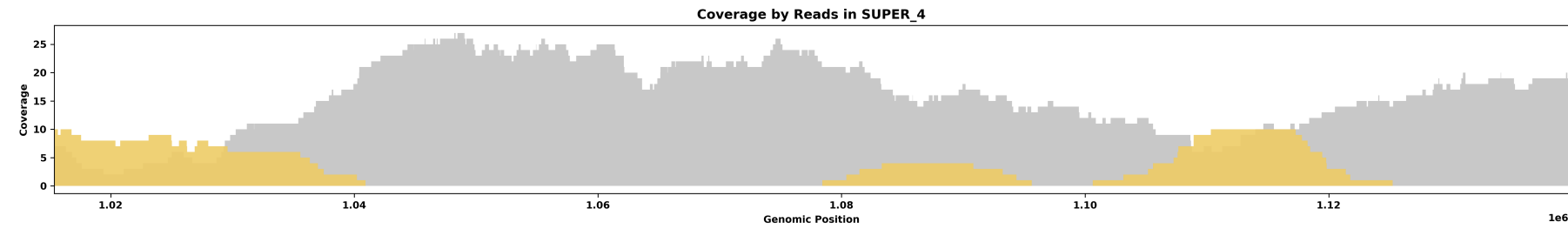
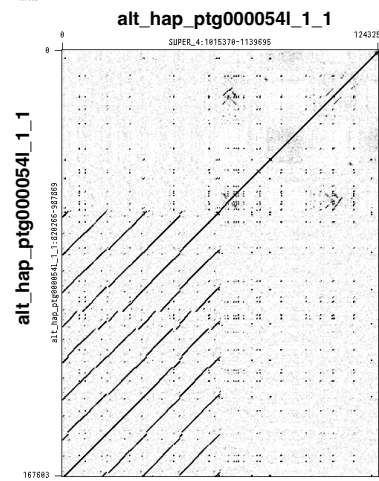
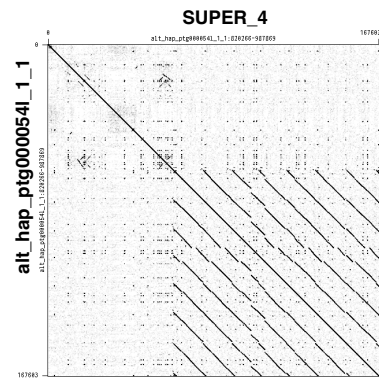
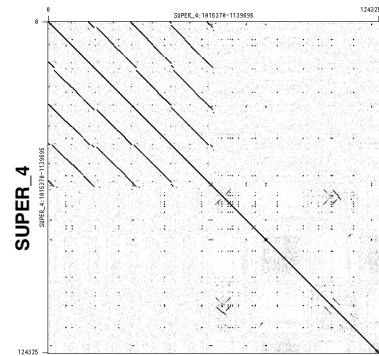
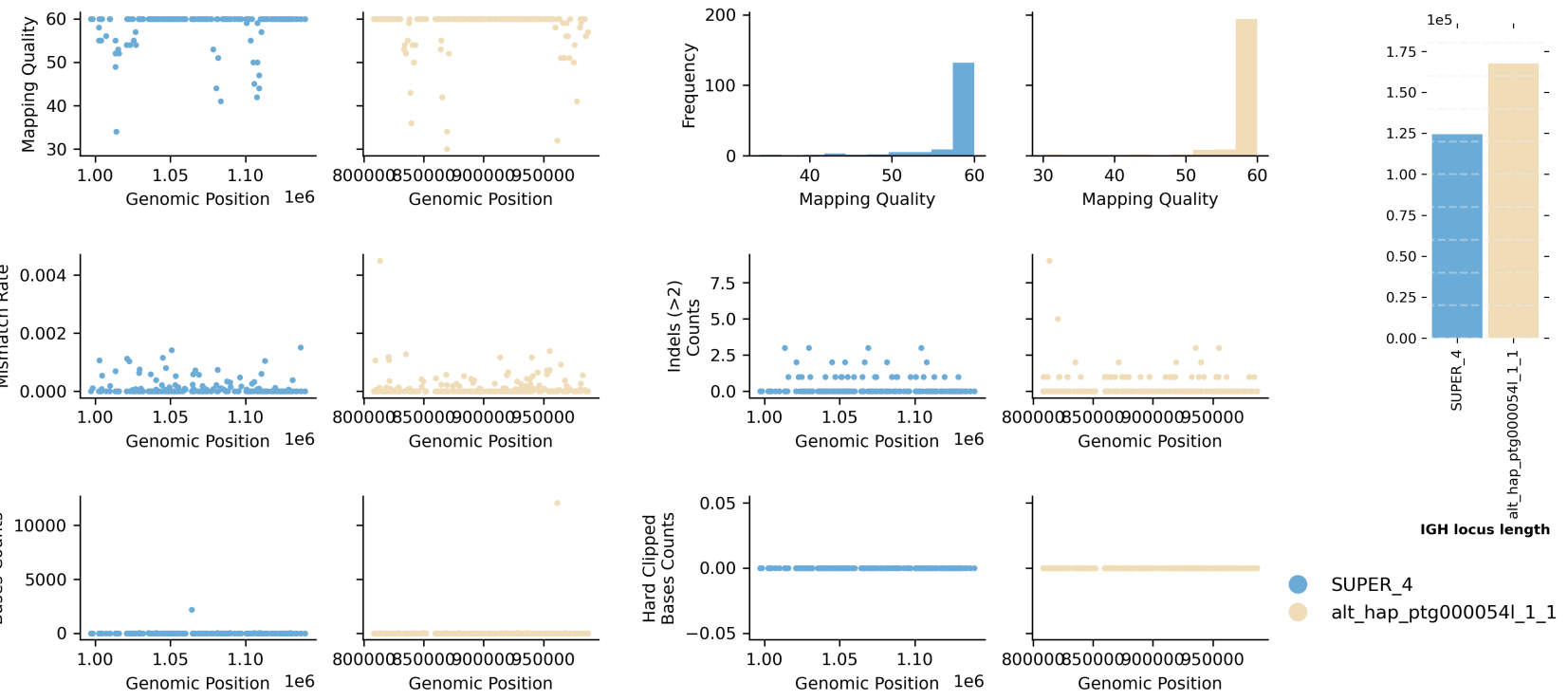

Species ID: mMicCal1
 Common Name: California Vole
 Scientific Name: *Microtus californicus*
 Assembly Type: Haplotype Resolved
 Data Source: CCGP

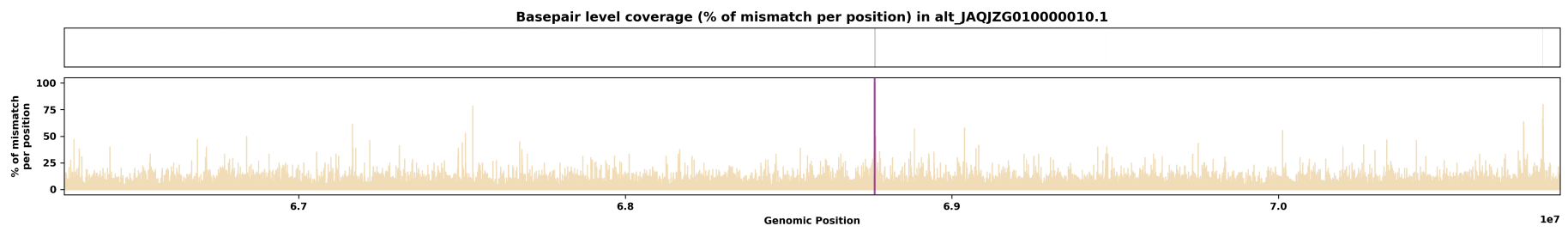
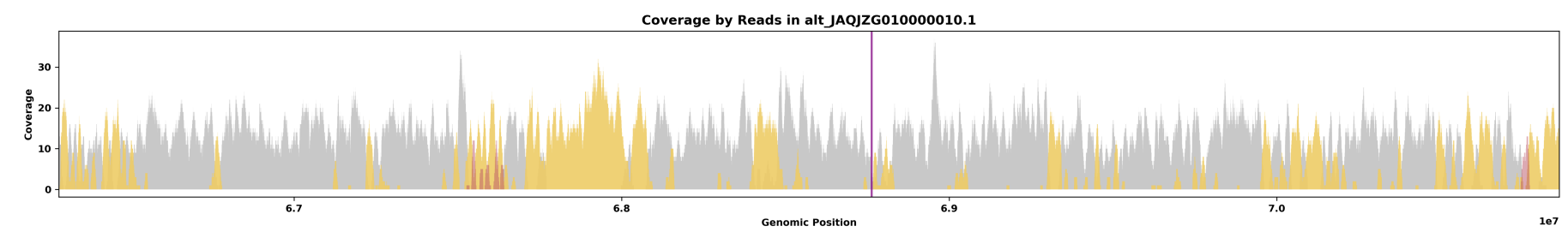
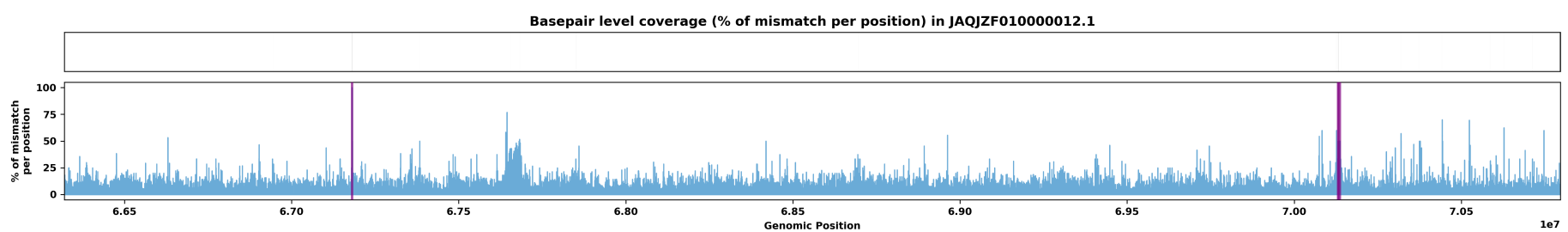
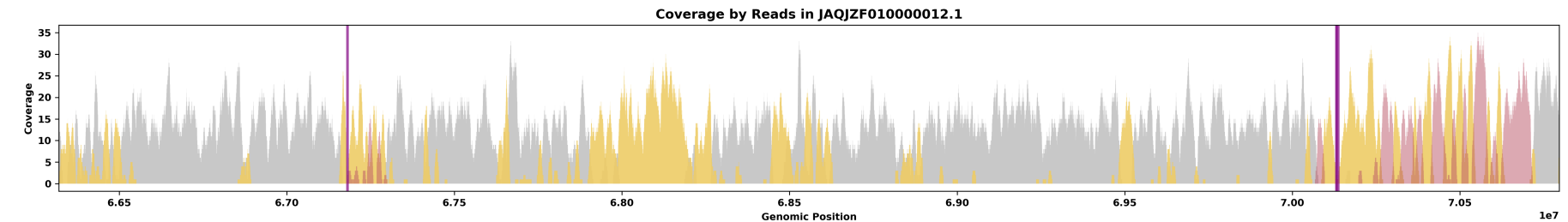
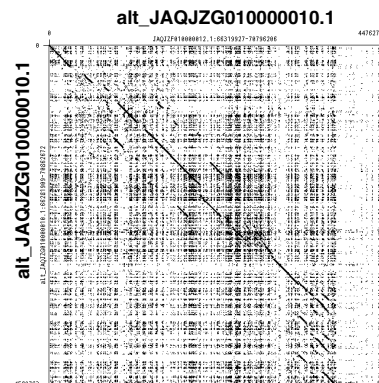
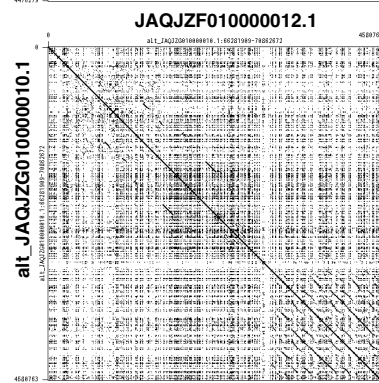
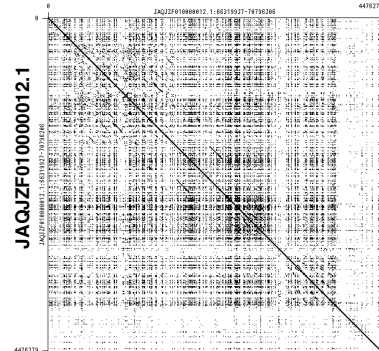
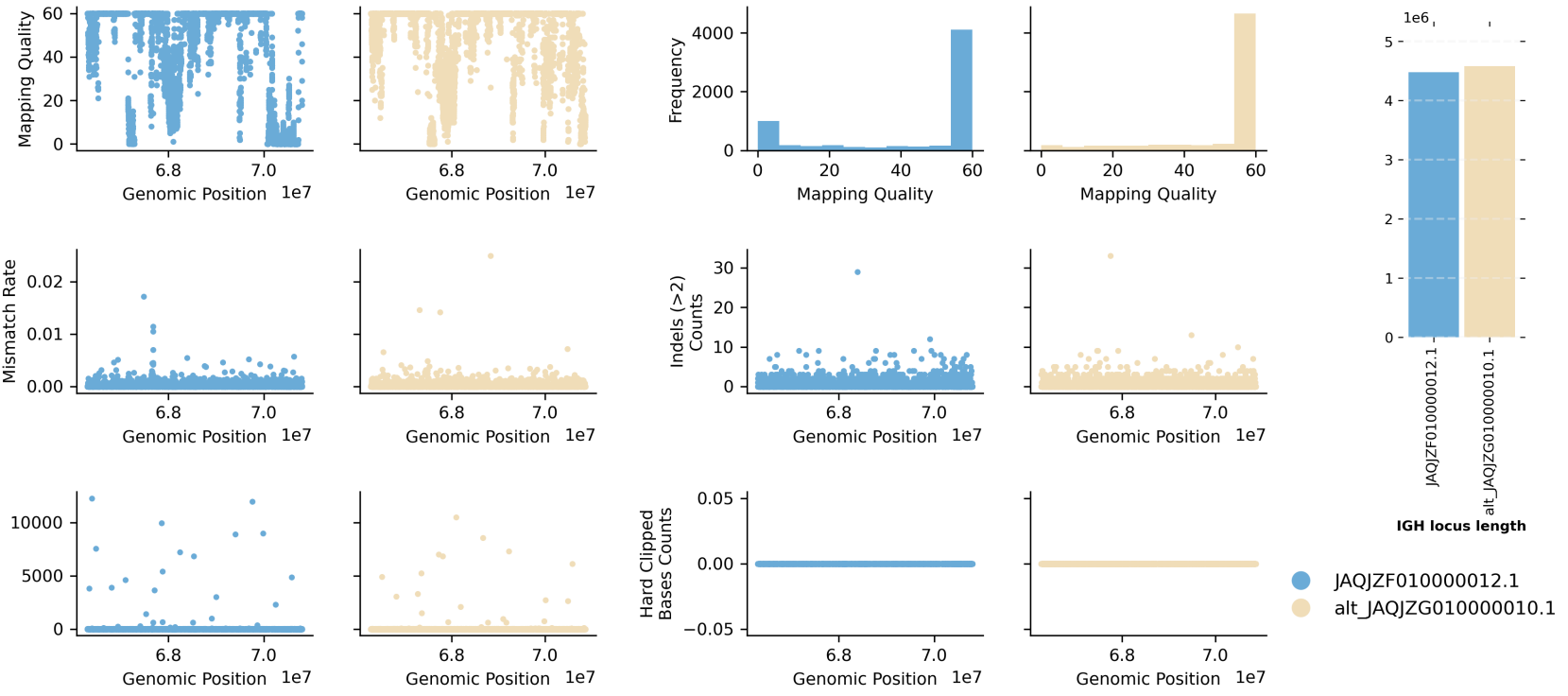

MapQ = 60
 MapQ = 1-59
 MapQ = 0

MapQ = 60
 MapQ = 1-59
 MapQ = 0

Species ID: mMicMin1

Common Name: European harvest mouse

Scientific Name: *Micromys minutus*

Assembly Type: Not Haplotype Resolved

Data Source: VGP

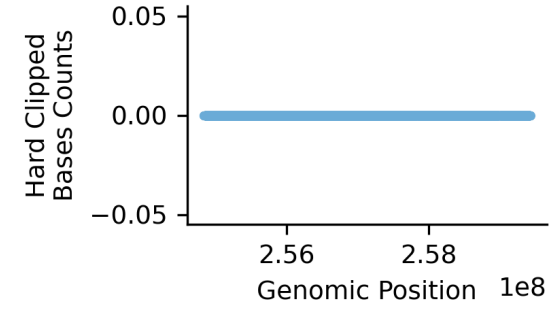
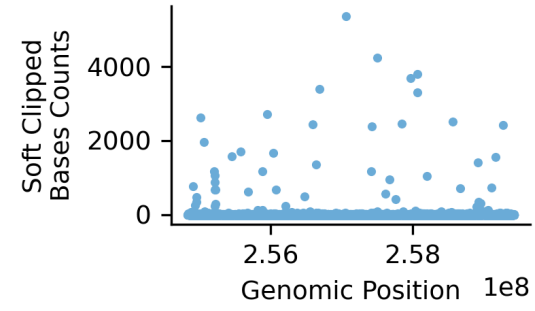
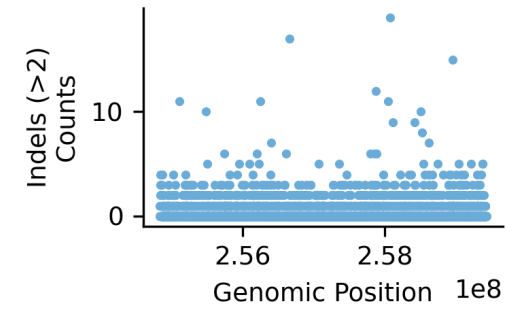
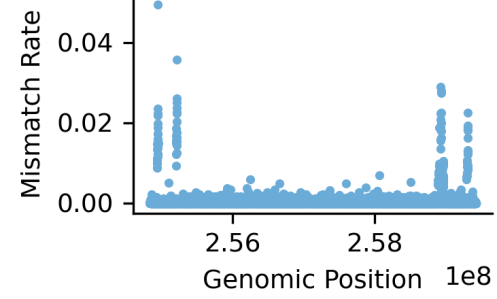
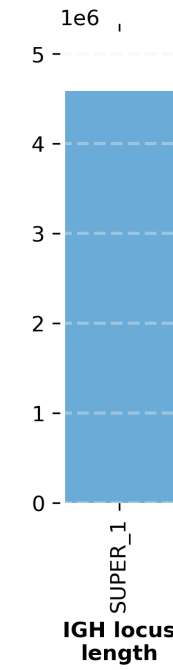
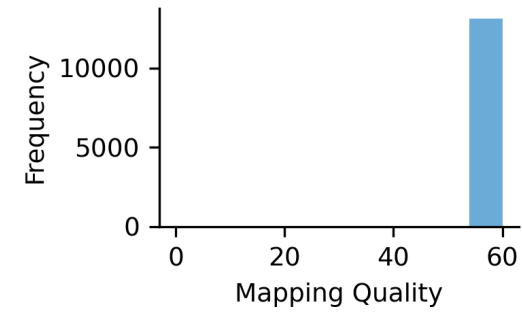
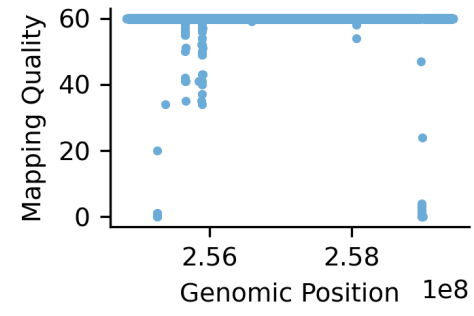

● SUPER_1

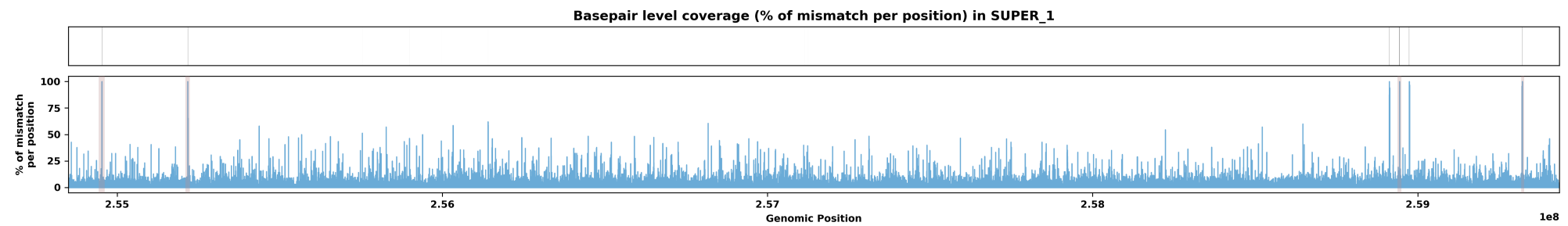
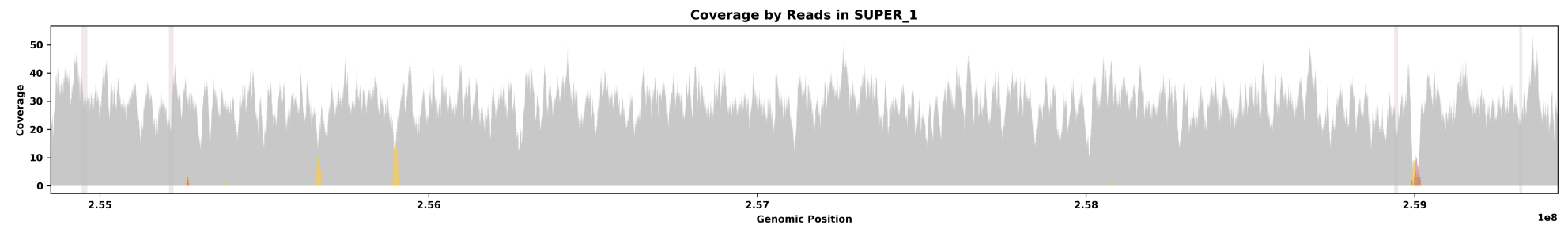
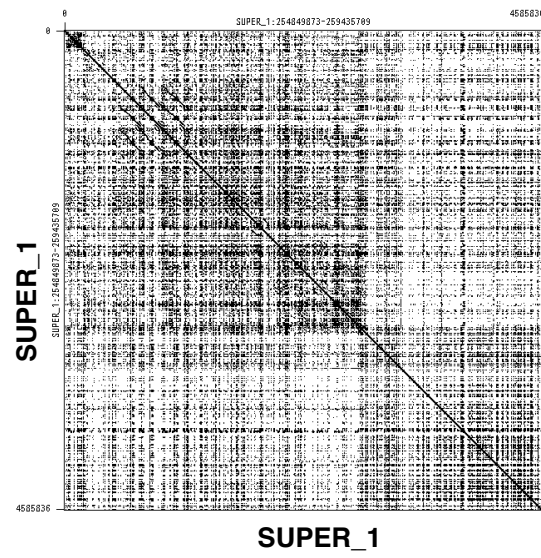

Species ID: mMirAng1
 Common Name: Northern Elephant Seal
 Scientific Name: *Mirounga angustirostris*
 Assembly Type: Haplotype Resolved
 Data Source: CCGP

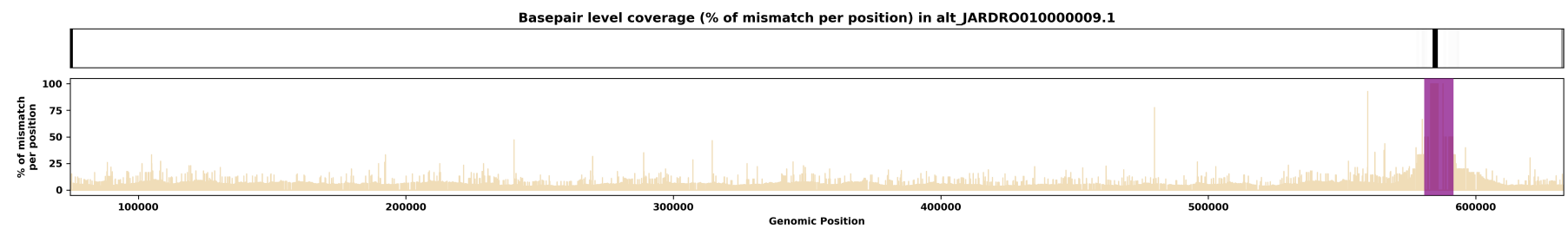
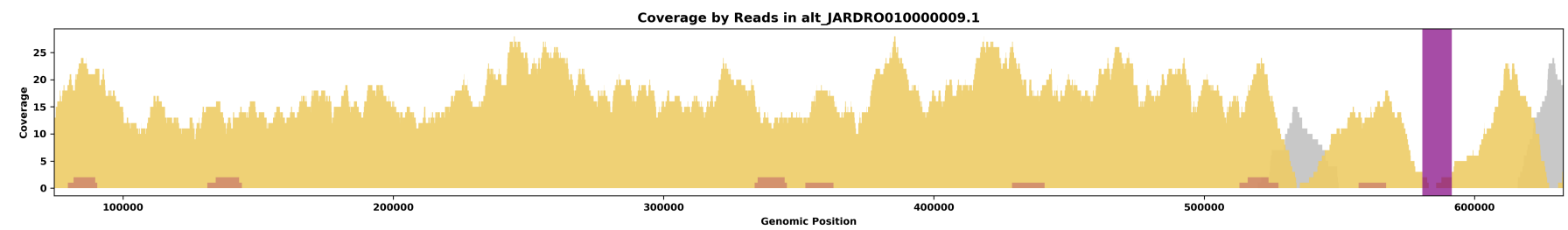
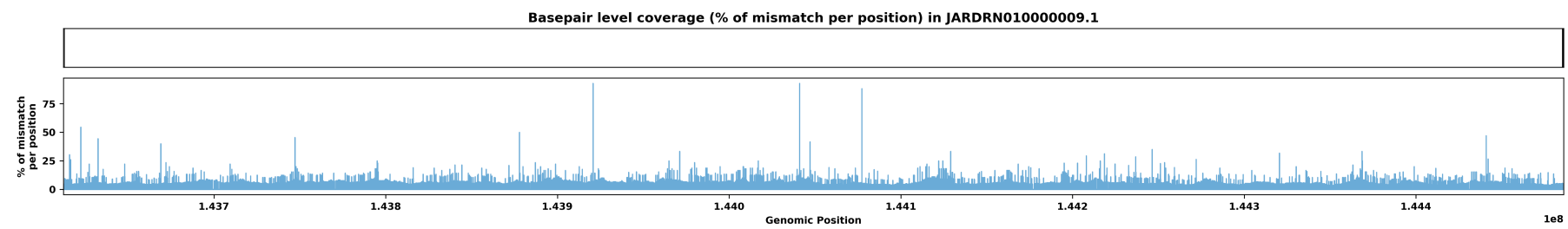
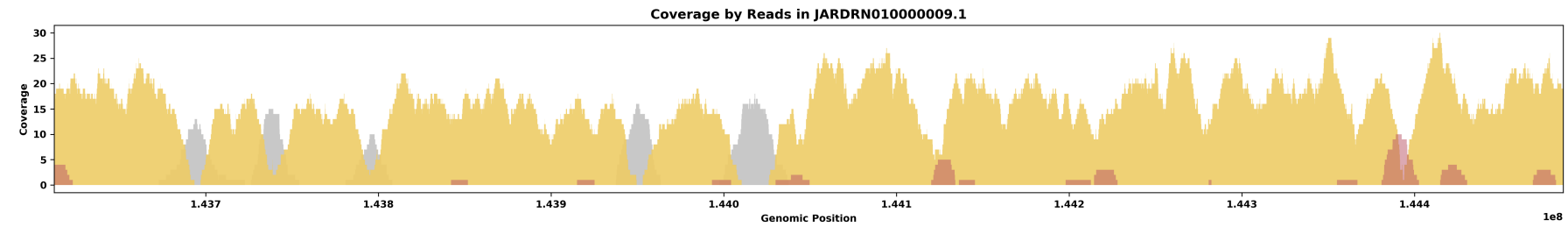
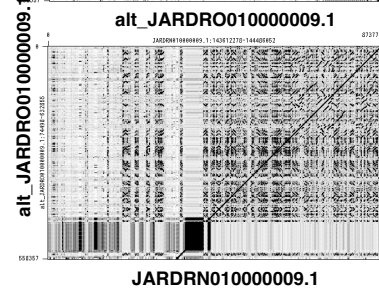
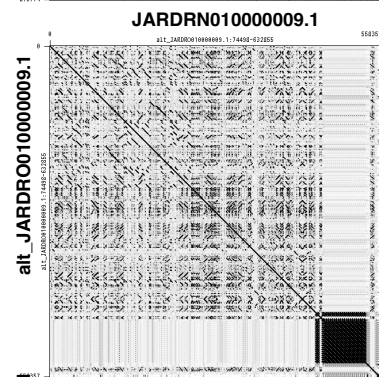
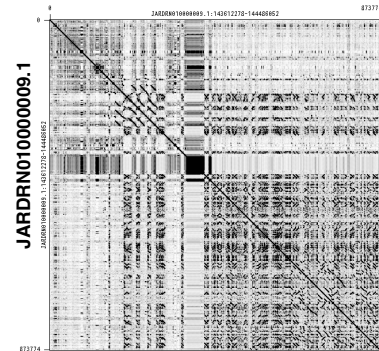
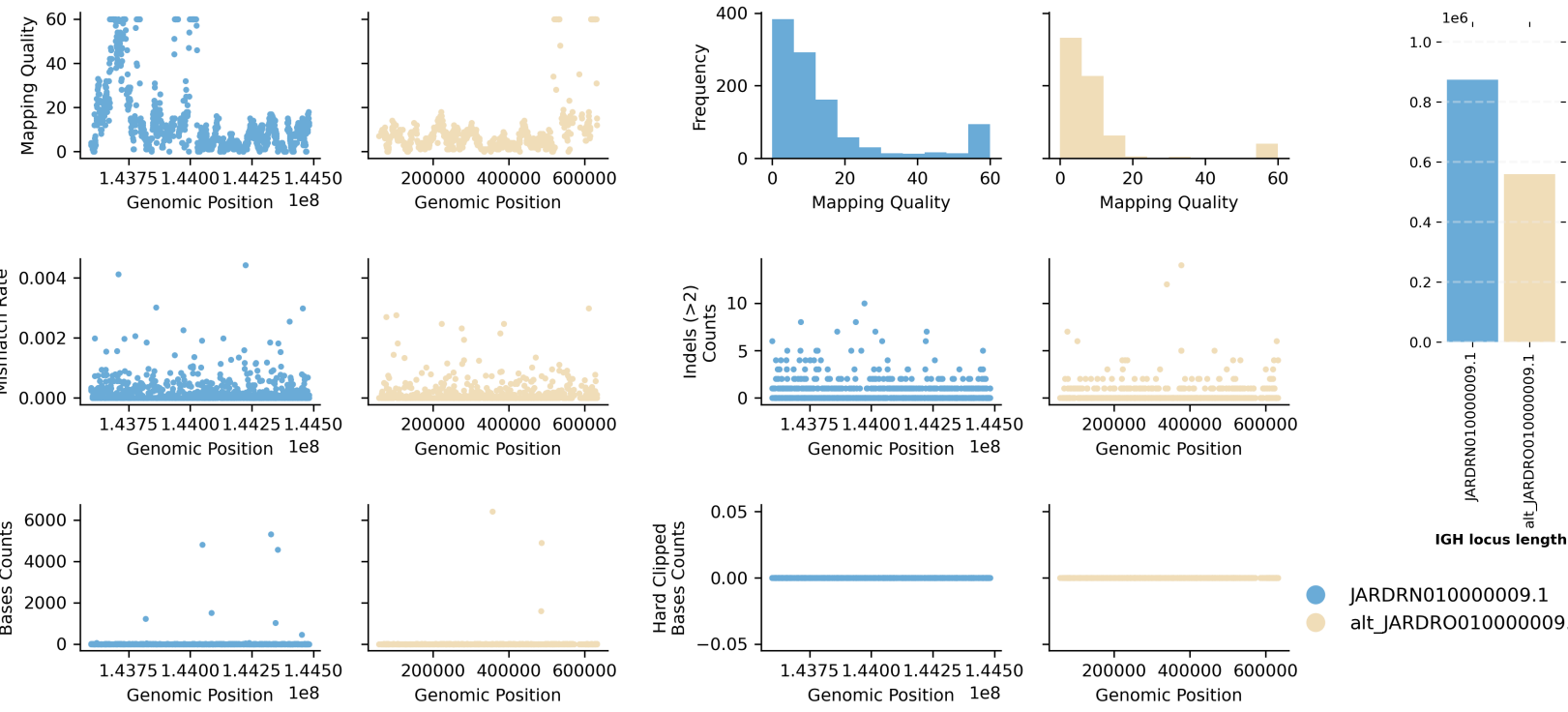

Species ID: mMonDom1
 Common Name: gray short-tailed opossum
 Scientific Name: *Monodelphis domestica*
 Assembly Type: Not Haplotype Resolved
 Data Source: VGP

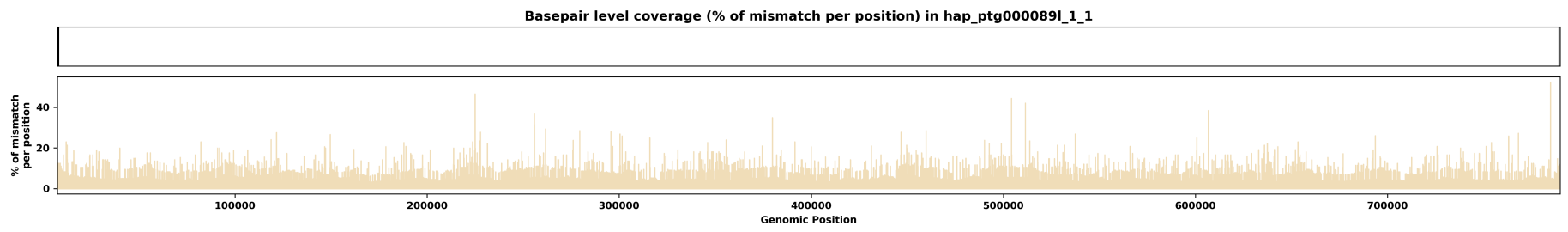
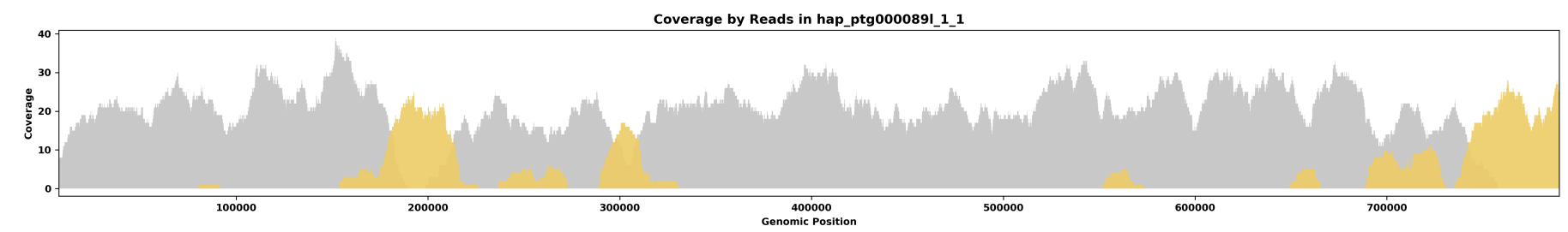
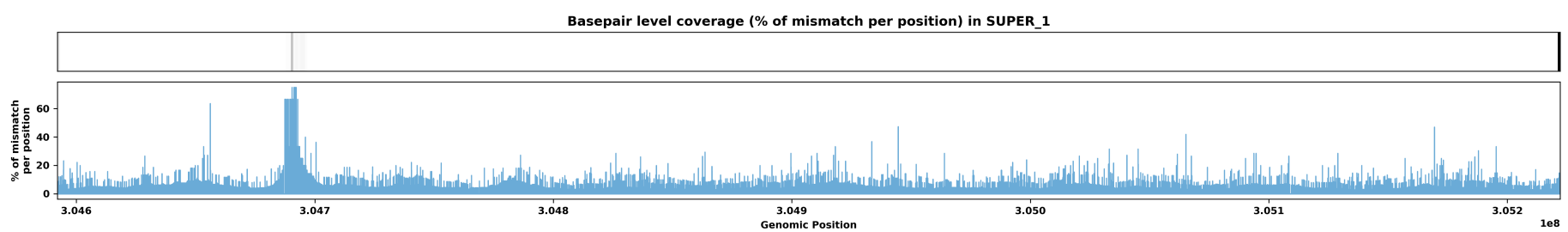
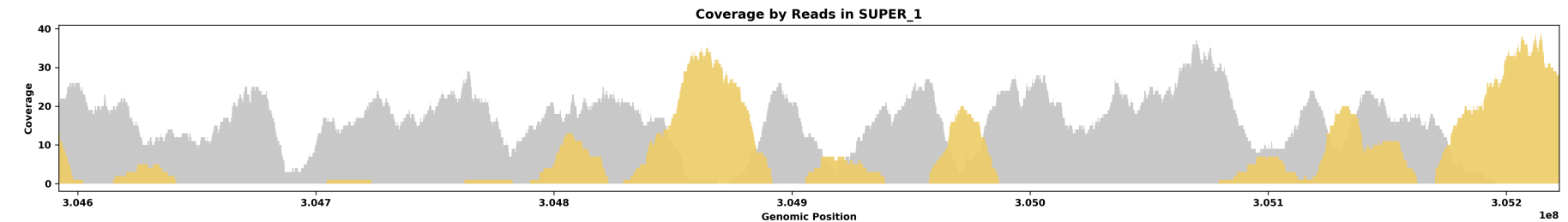
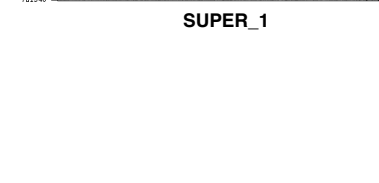
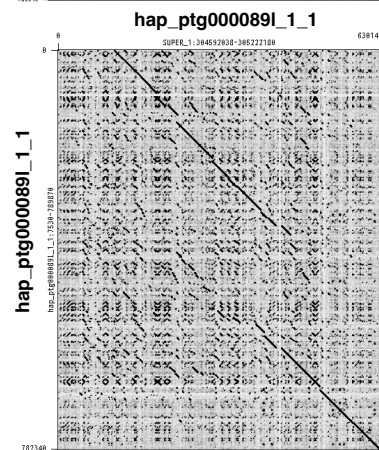
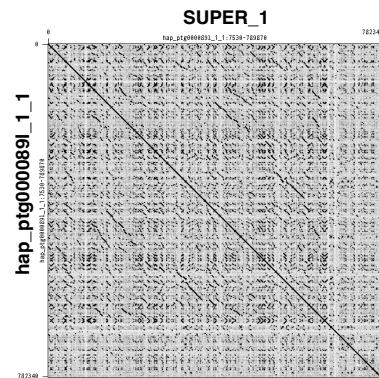
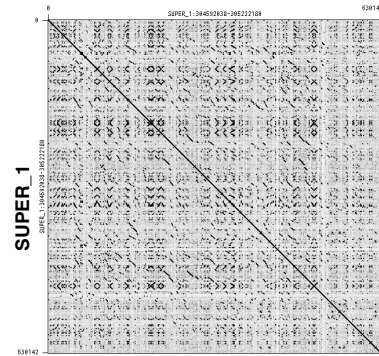
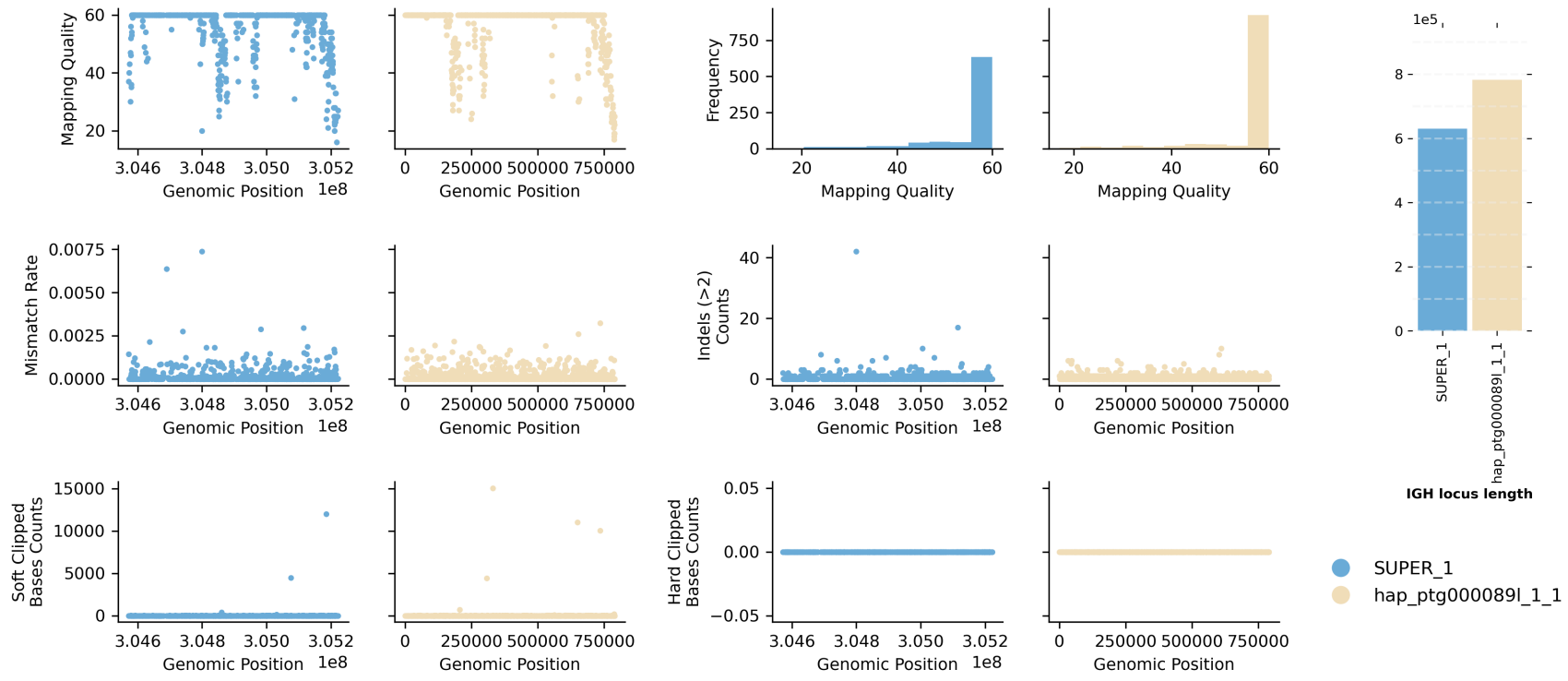

Species ID: mMunRee1
 Common Name: Reeves' muntjac
 Scientific Name: Muntiacus reevesi
 Assembly Type: Not Haplotype Resolved
 Data Source: VGP

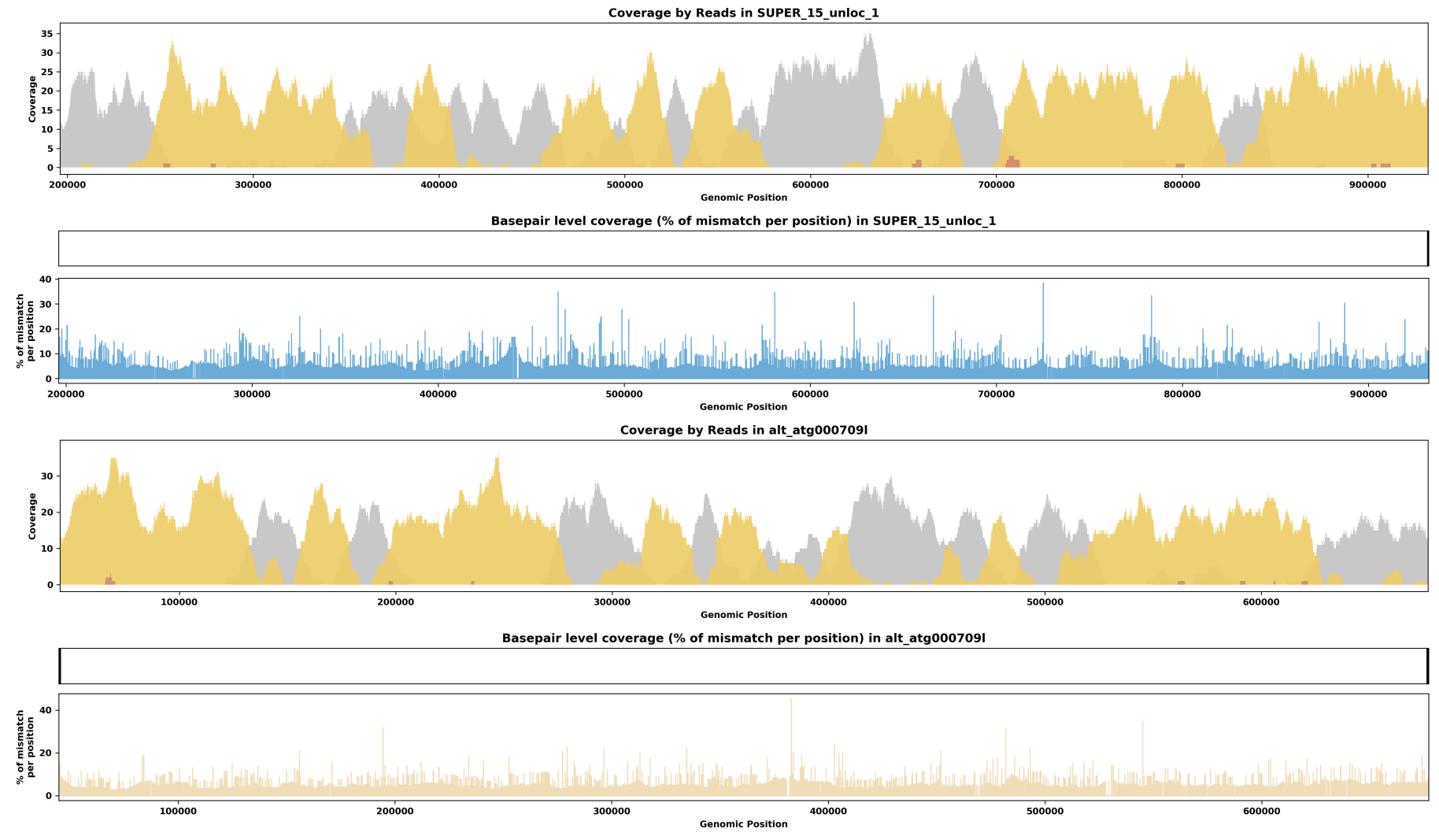
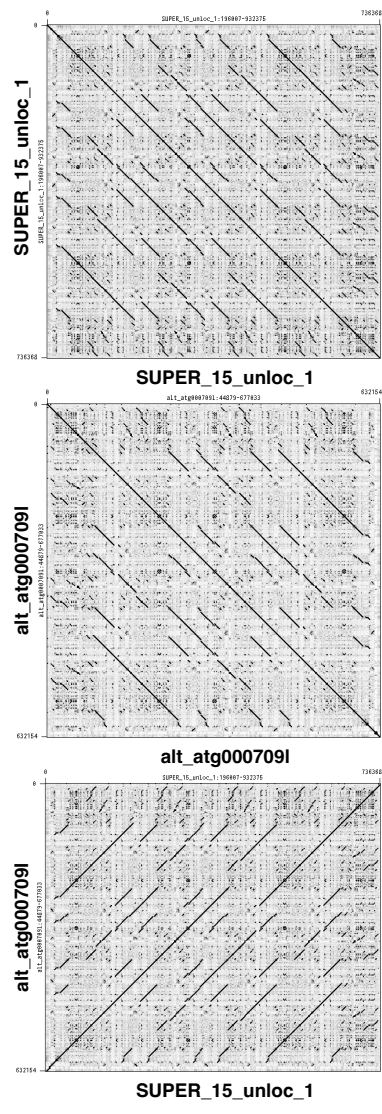
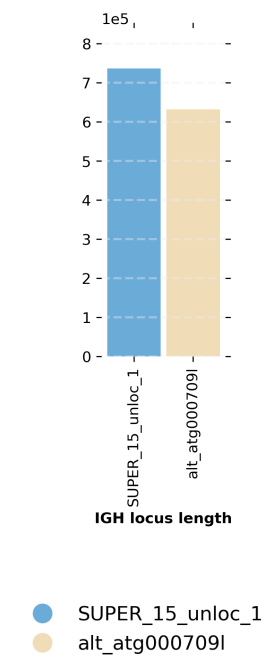
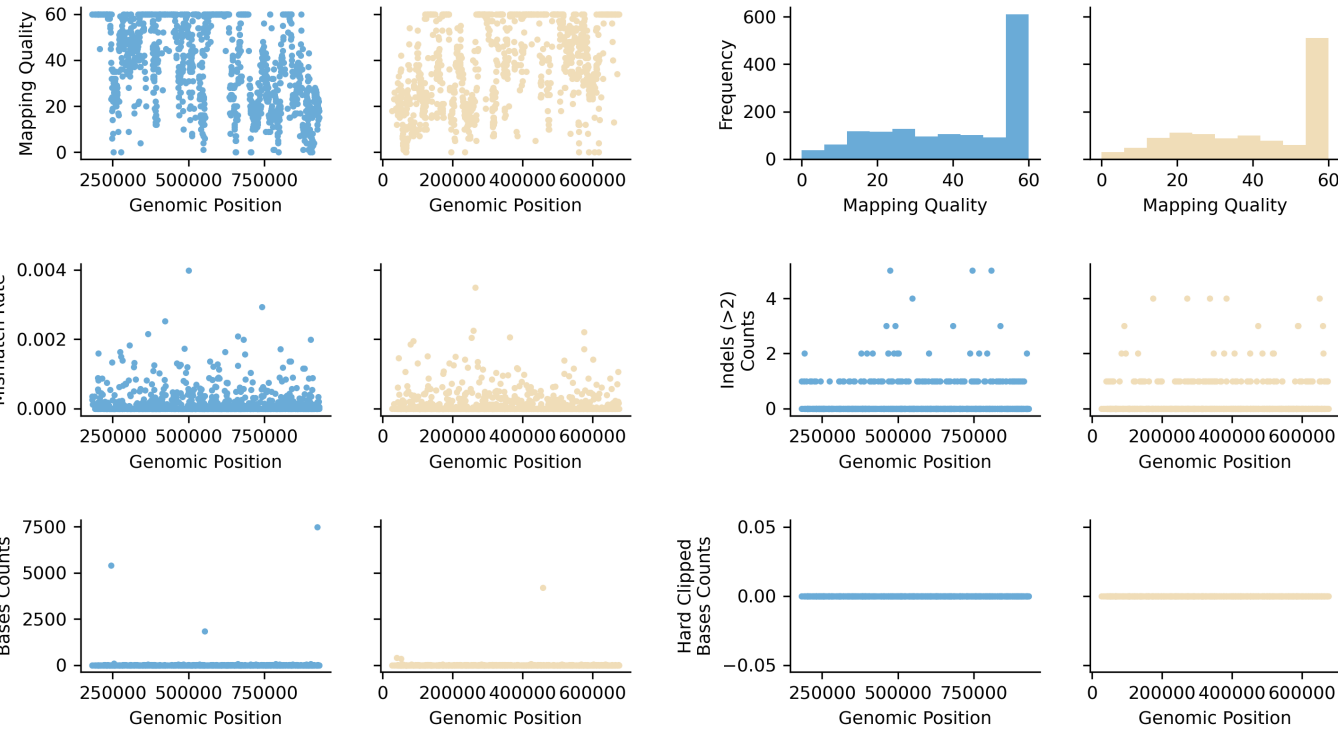

Species ID: mMusAve1

Common Name: hazel dormouse

Scientific Name: Muscardinus avellanarius

Assembly Type: Not Haplotype Resolved

Data Source: VGP

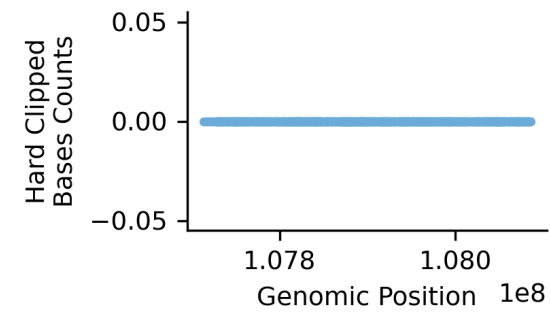
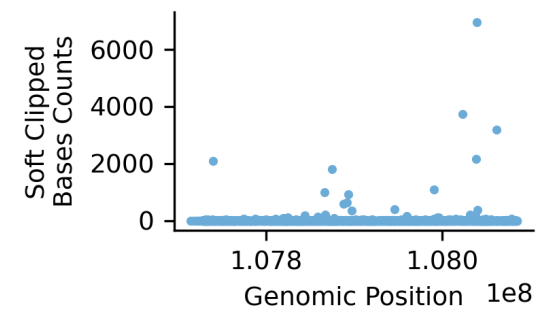
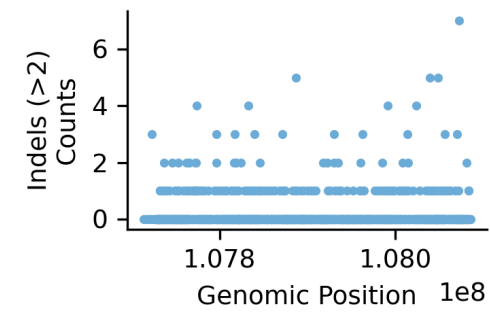
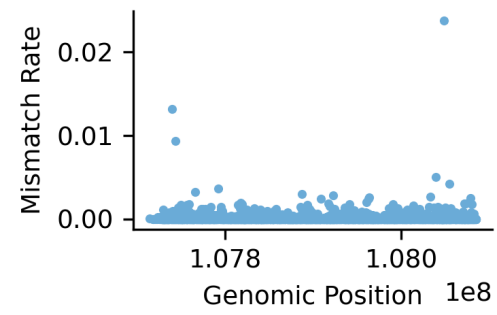
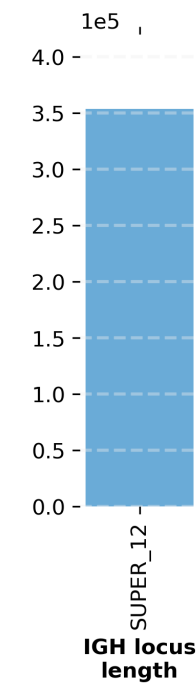
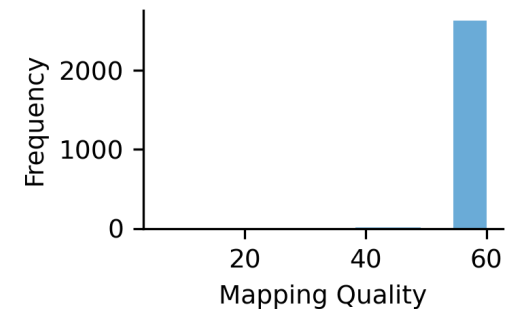
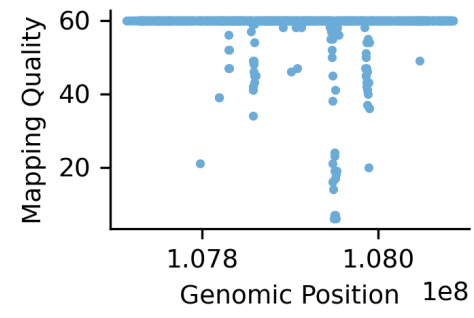

● SUPER_12

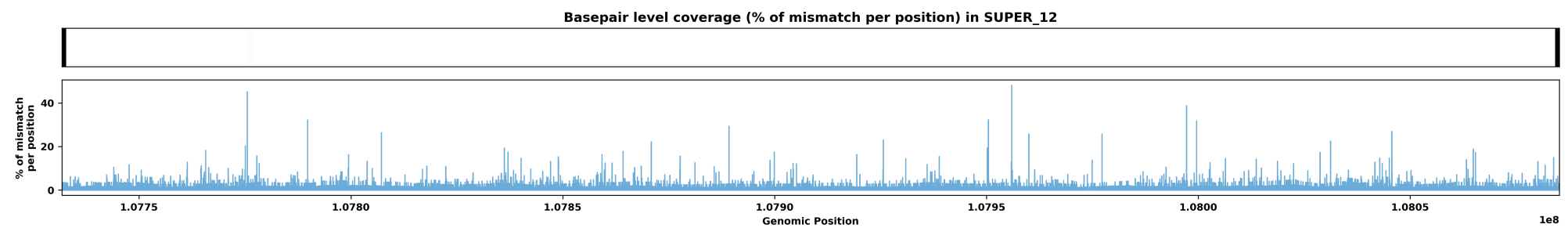
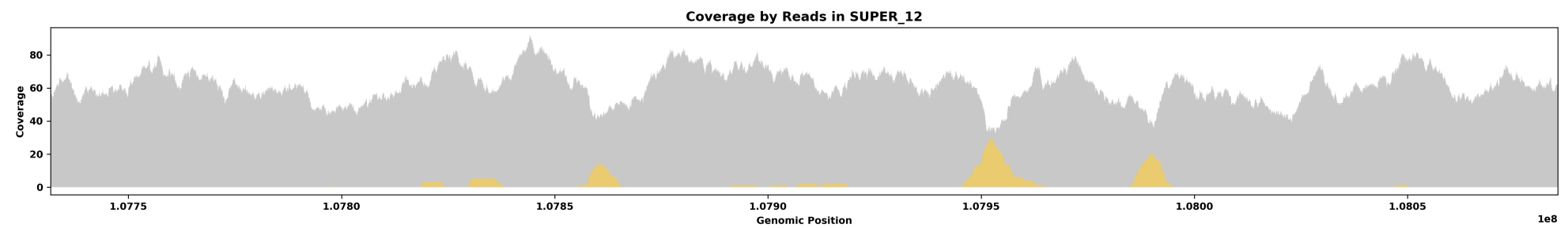
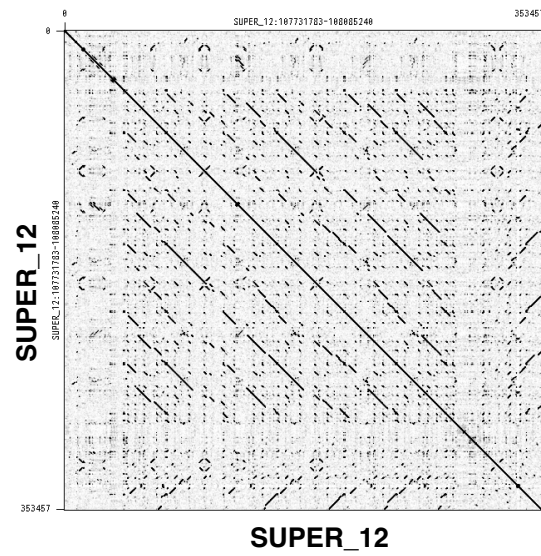

Species ID: mMusLut2
 Common Name: European mink
 Scientific Name: Mustela lutreola
 Assembly Type: Not Haplotype Resolved
 Data Source: VGP

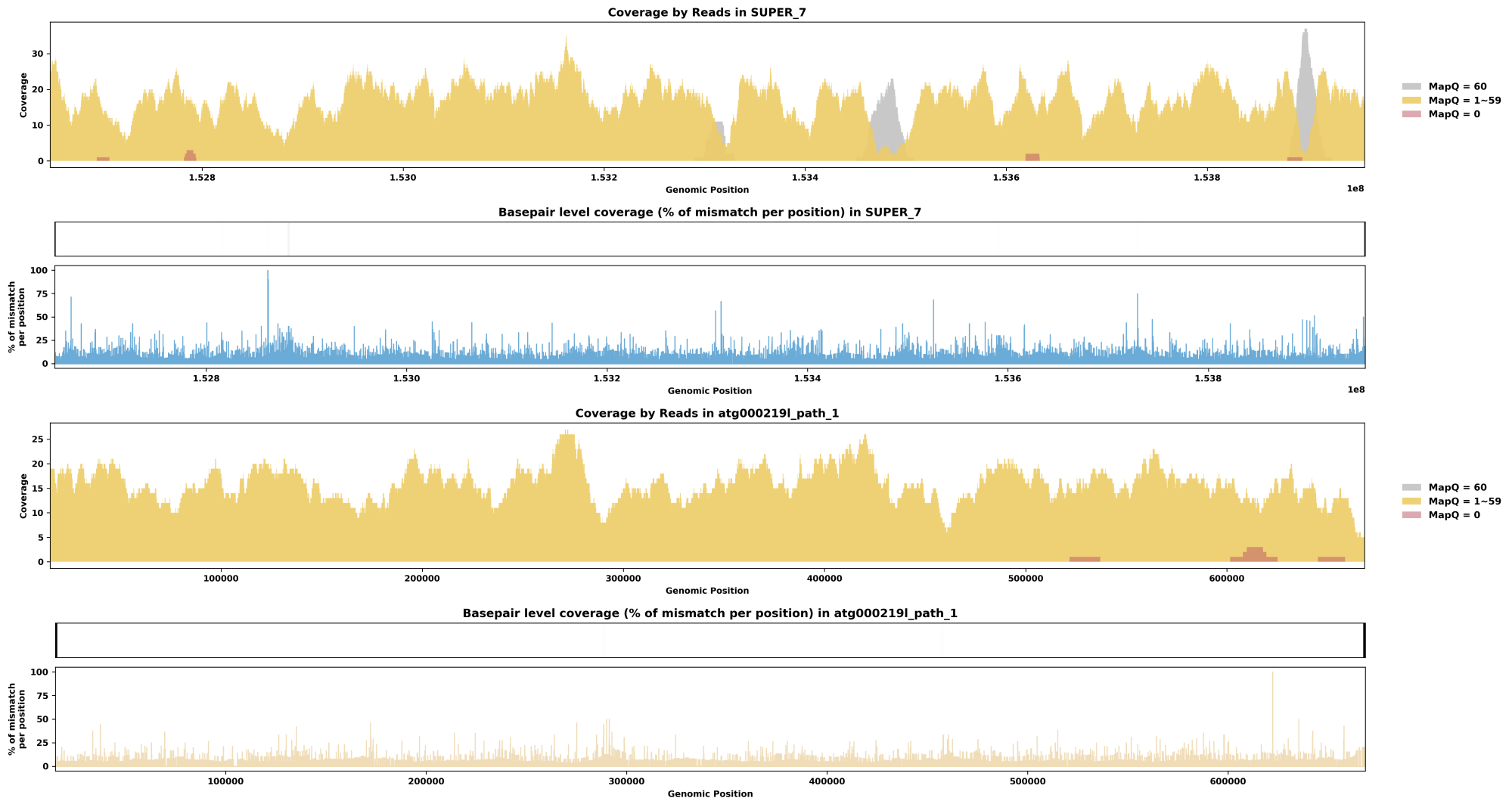
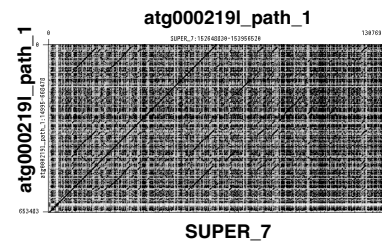
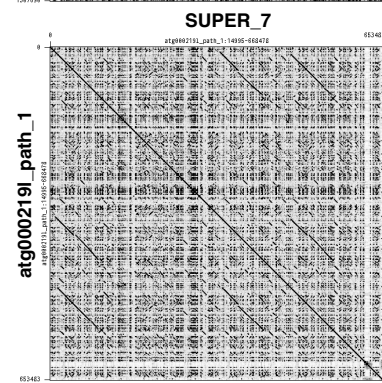
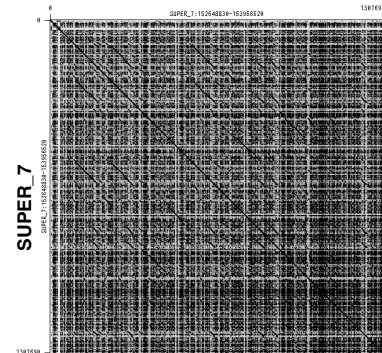
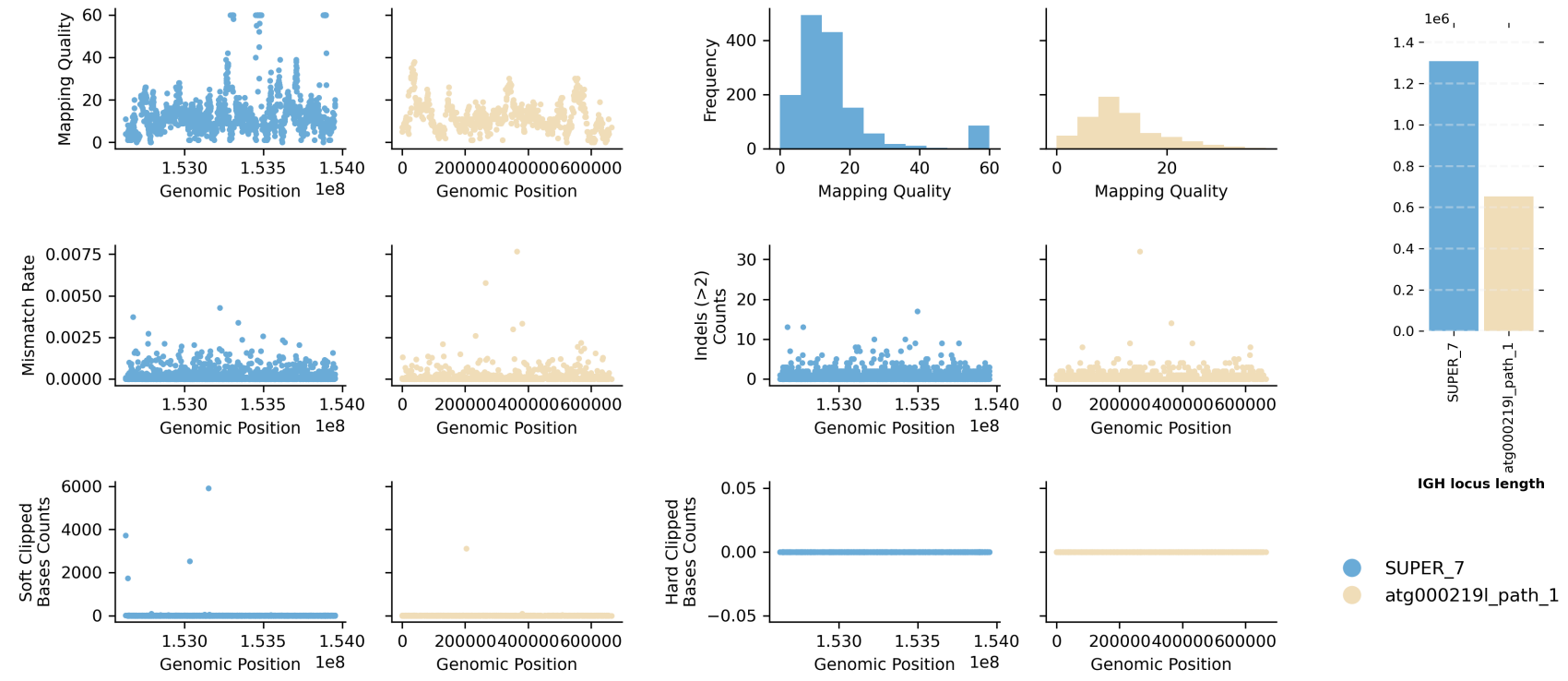

Species ID: mMusNiv1
 Common Name: Least weasel
 Scientific Name: *Mustela nivalis*
 Assembly Type: Haplotype Resolved
 Data Source: VGP

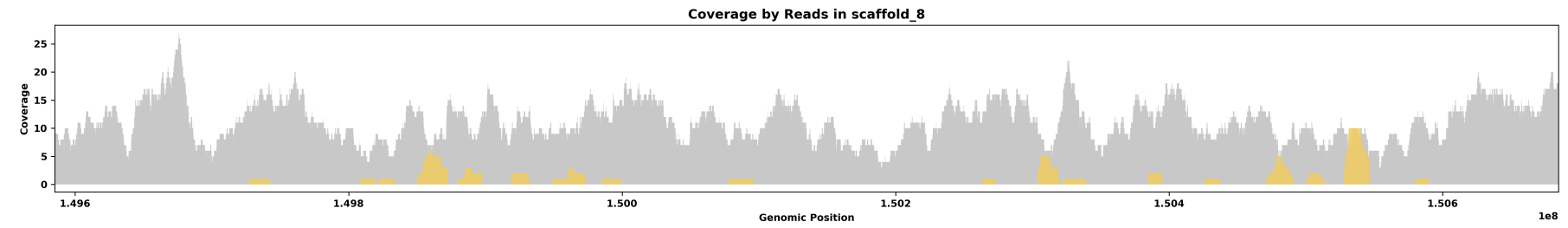
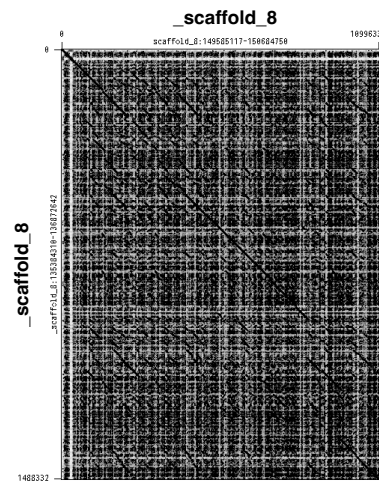
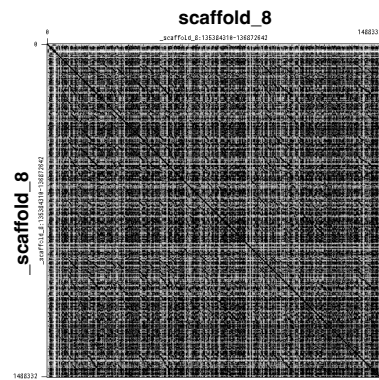
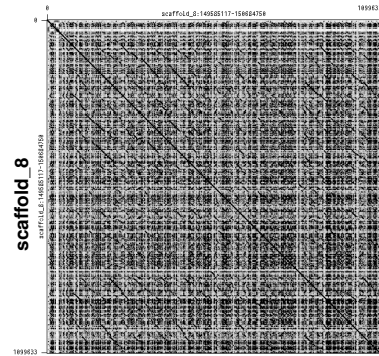
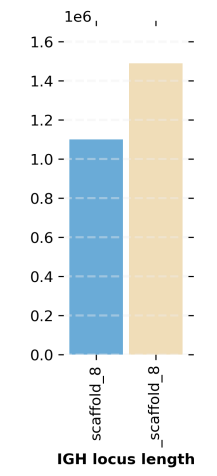
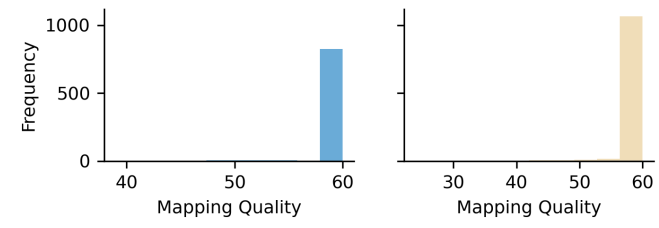
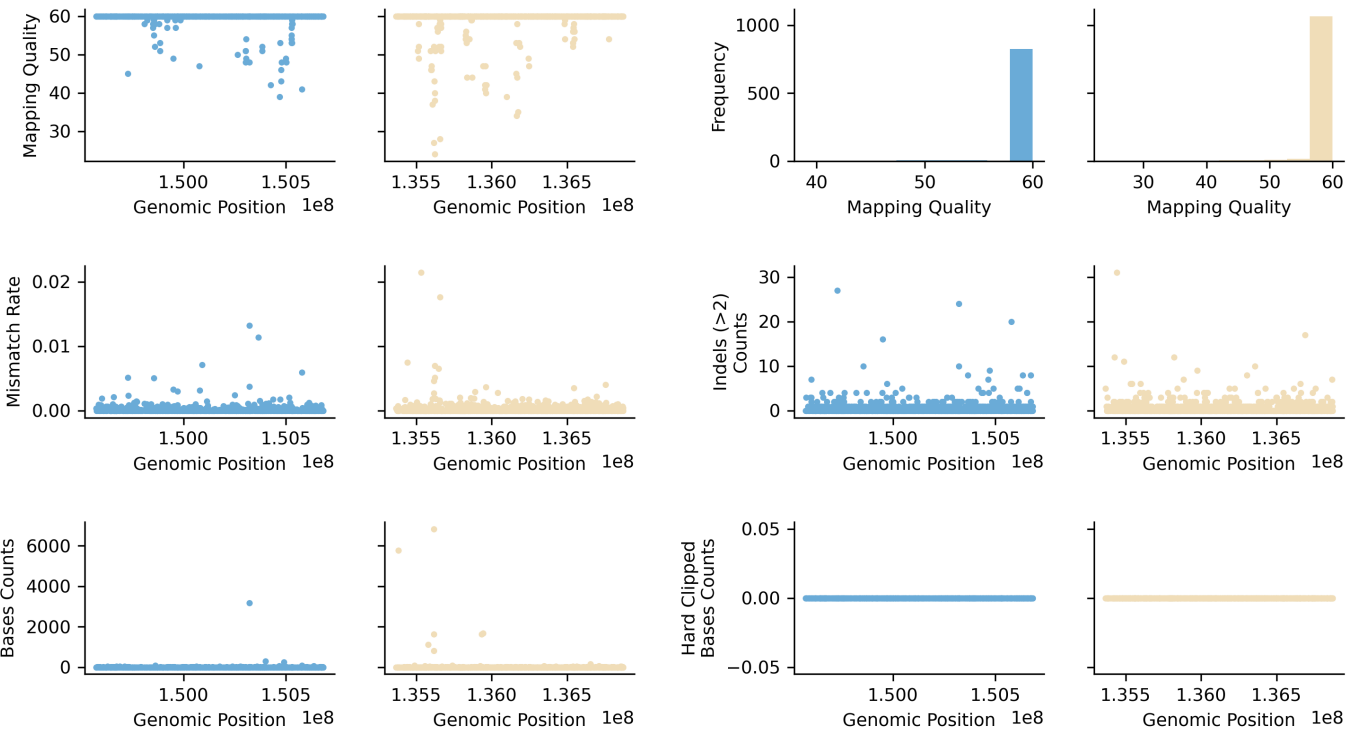

MapQ = 60
 MapQ = 1-59
 MapQ = 0

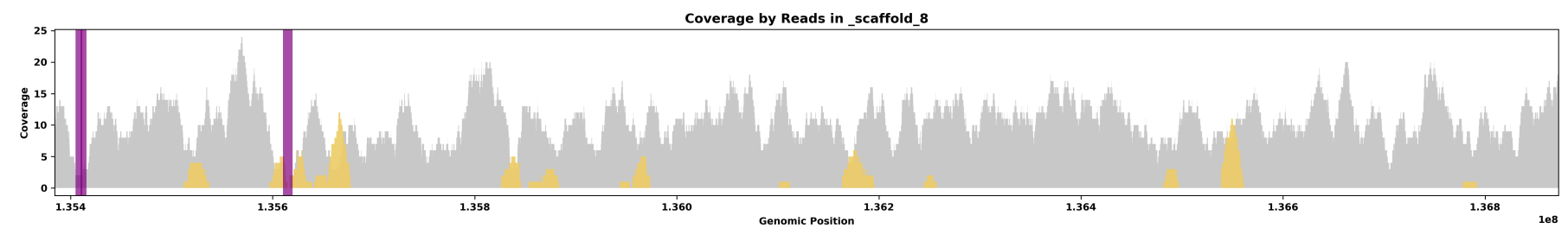
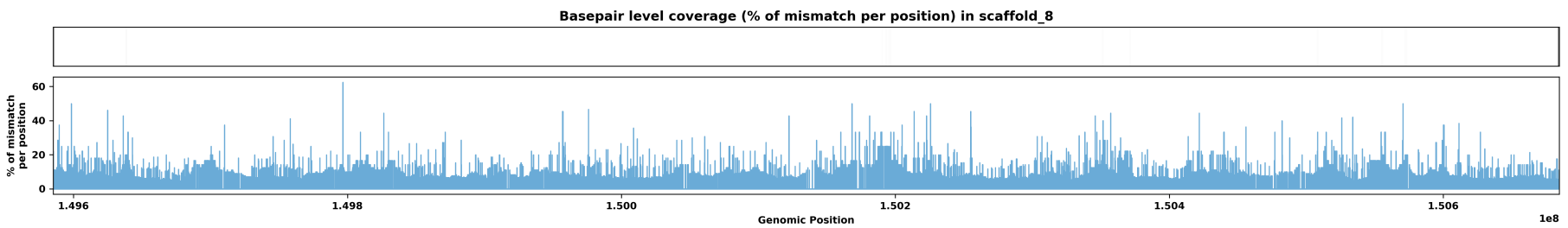

MapQ = 60
 MapQ = 1-59
 MapQ = 0

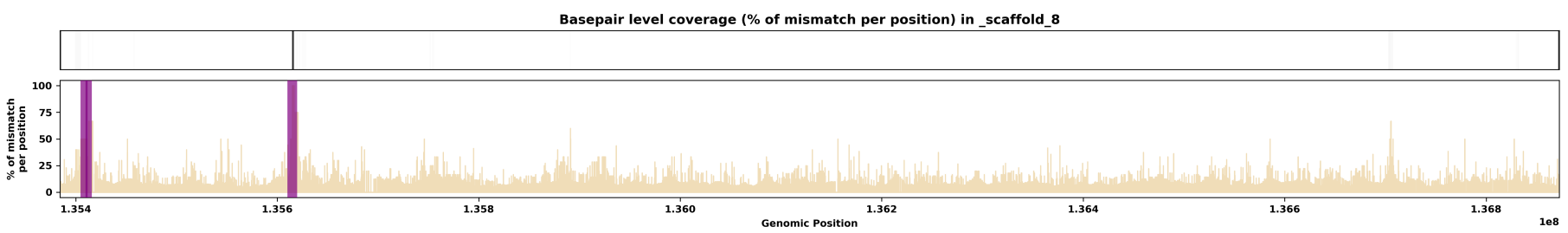

Species ID: mMyoDau2
 Common Name: Daubenton's bat
 Scientific Name: *Myotis daubentonii*
 Assembly Type: Not Haplotype Resolved
 Data Source: VGP

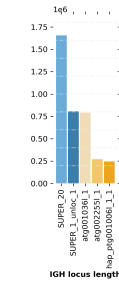
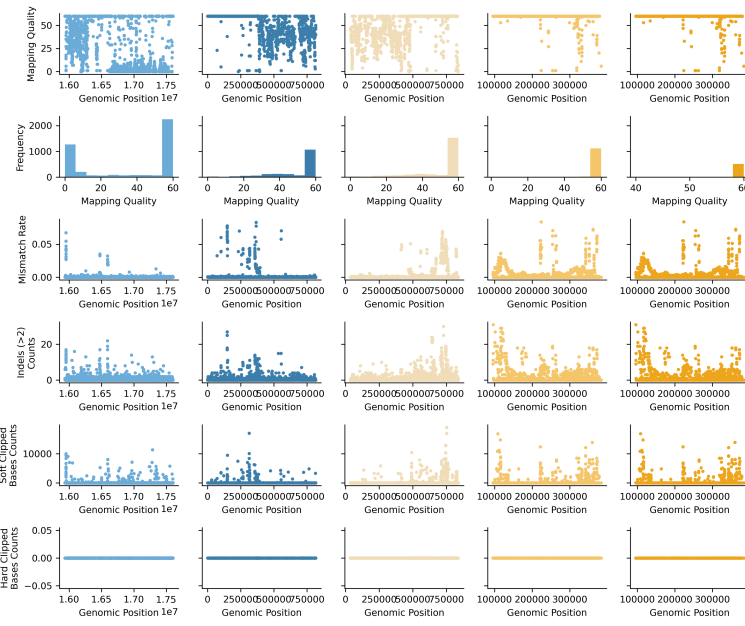

primary SUPER_20
 primary SUPER_1_unloc_1
 alternate atg001036l_1
 alternate atg002255l_1
 alternate hap_ptg001006l_1_1

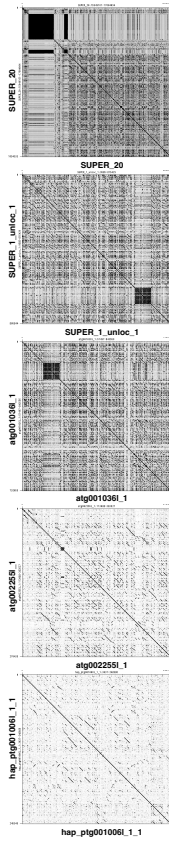

Species ID: mMyoYum1
 Common Name: Yuma myotis
 Scientific Name: *Myotis yumanensis*
 Assembly Type: Haplotype Resolved
 Data Source: CCGP

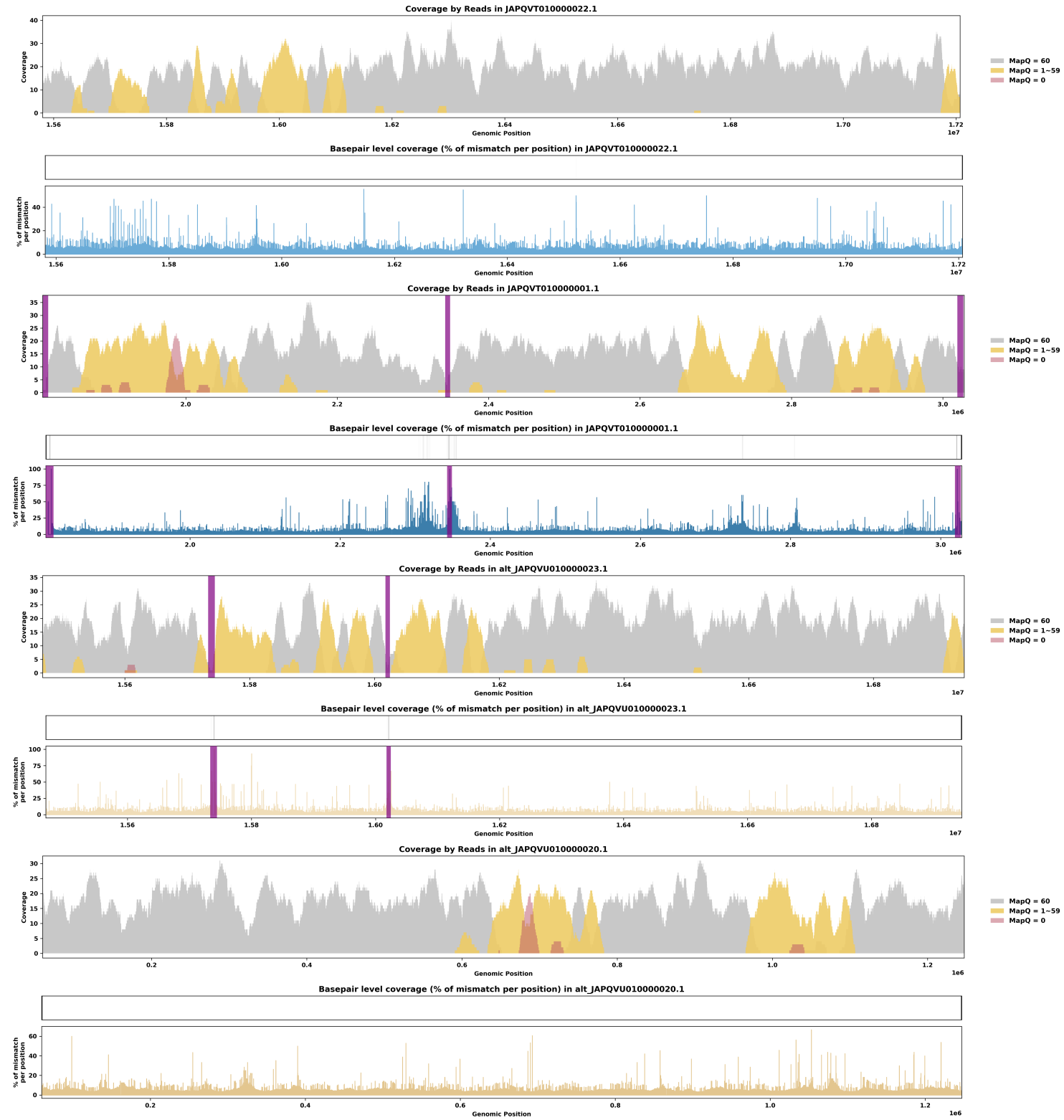
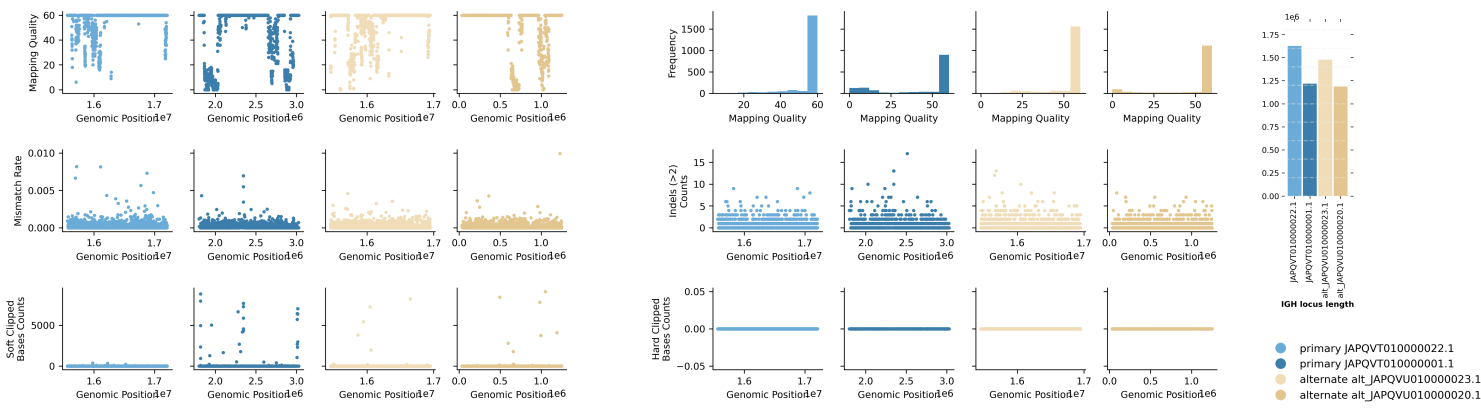
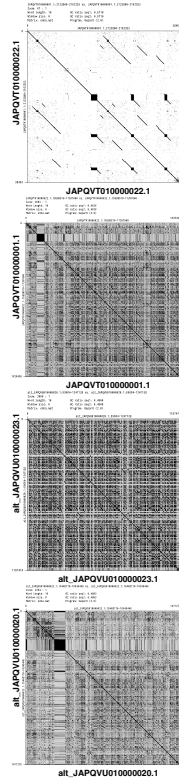

Species ID: mNeoNeb1

Common Name: Clouded Leopard

Scientific Name: Neofelis_nebulosa

Assembly Type: Not Haplotype Resolved

Data Source: VGP

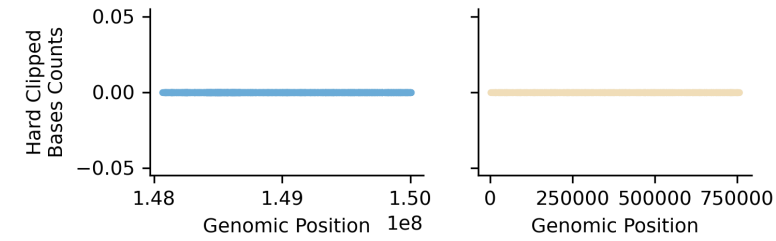
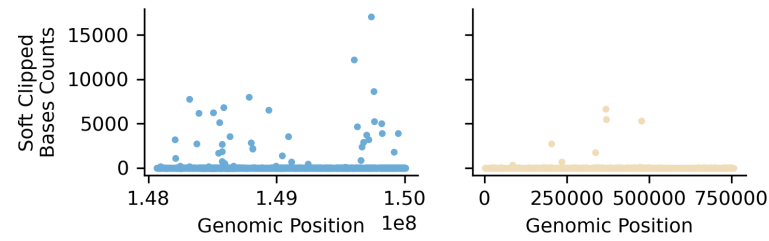
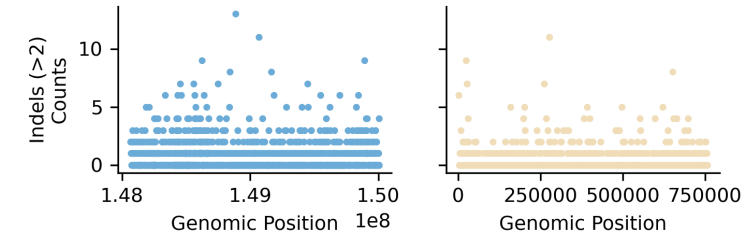
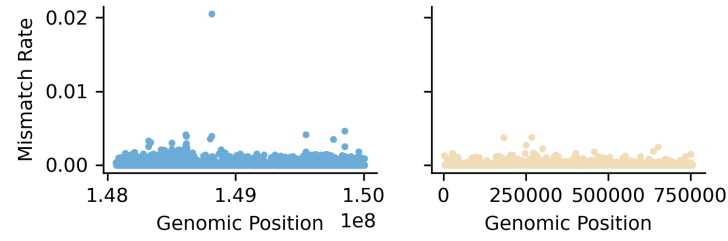
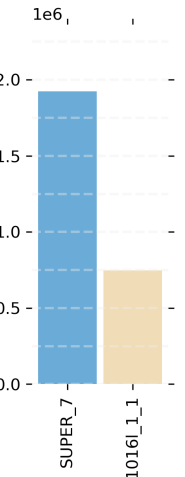
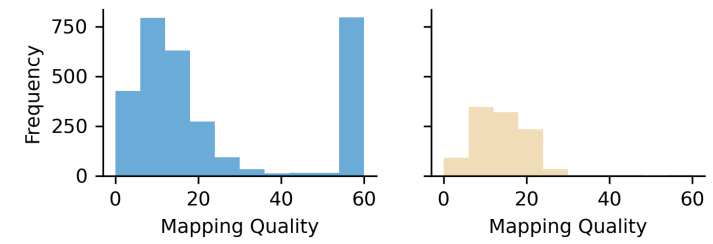
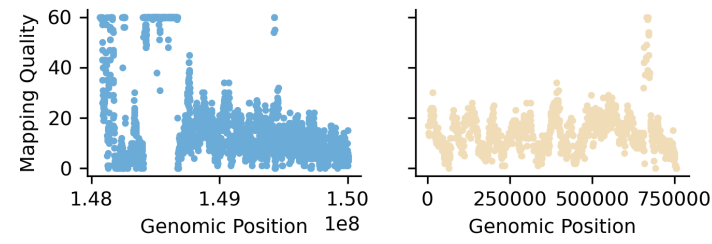

● SUPER_7
● hap_ptg001016l_1_1

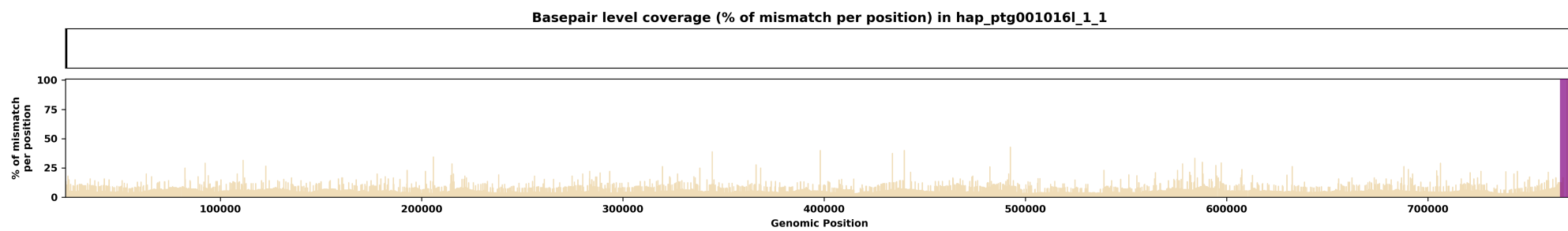
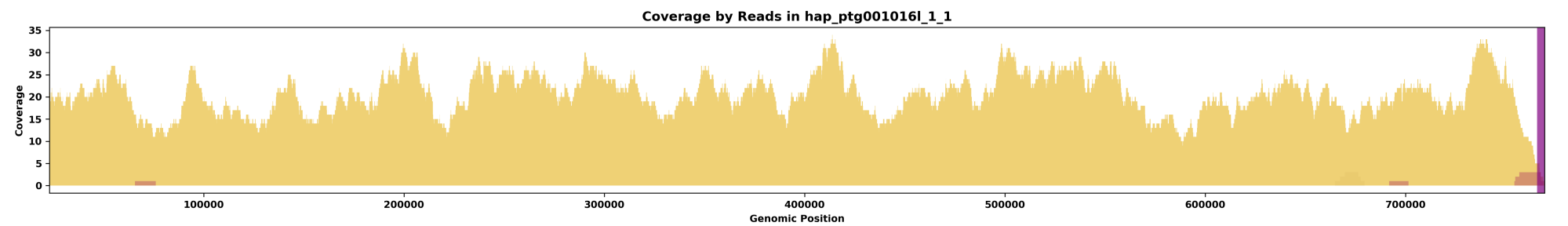
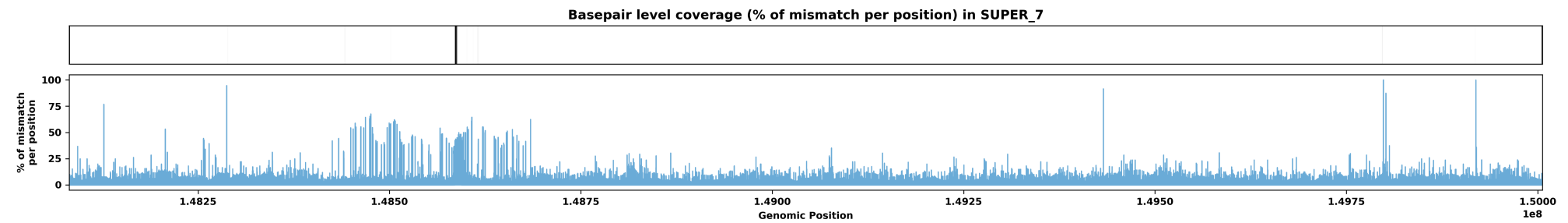
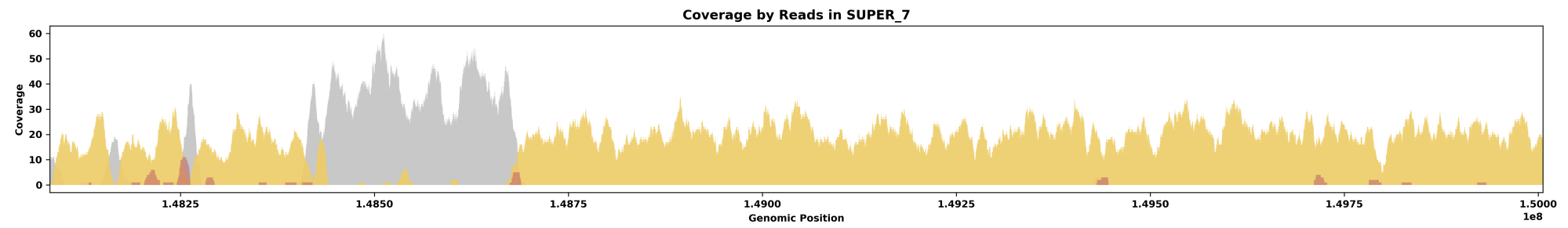
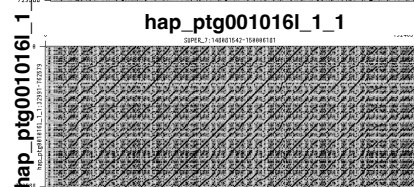
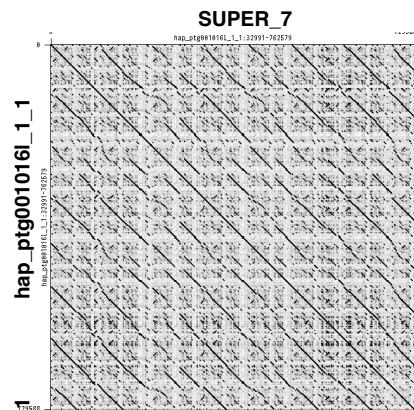
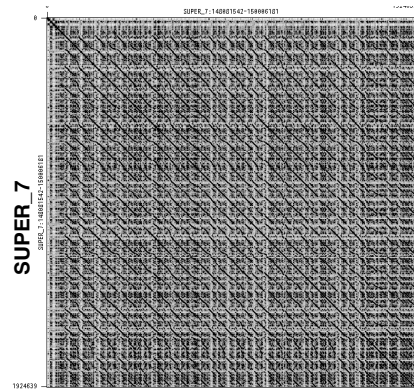

Species ID: mNycCou1
 Common Name: slow loris
 Scientific Name: Nycticebus coucang
 Assembly Type: Not Haplotype Resolved
 Data Source: VGP

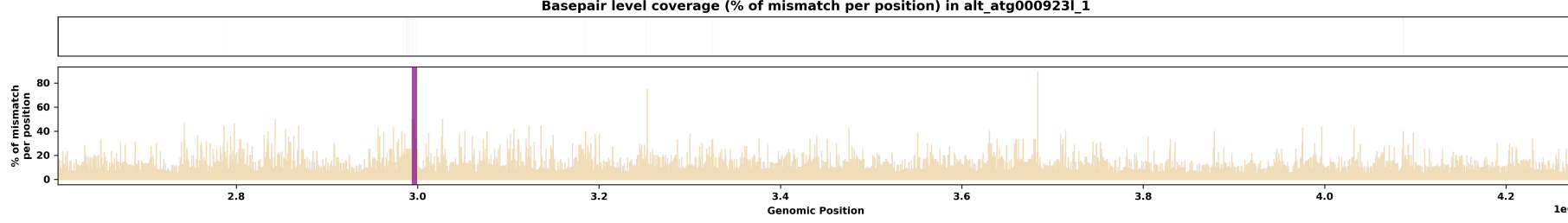
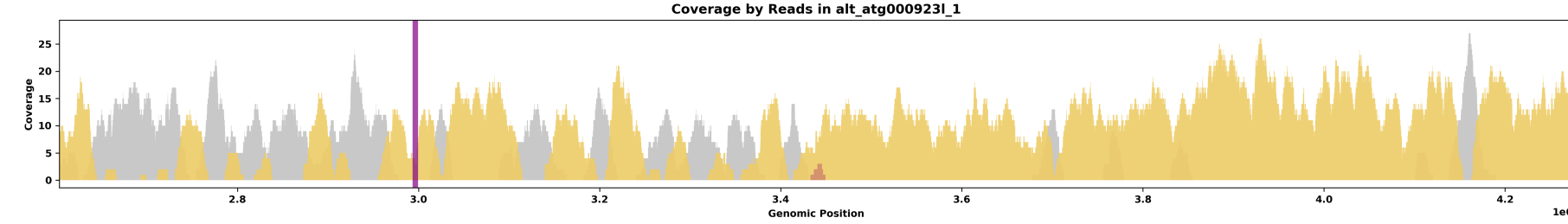
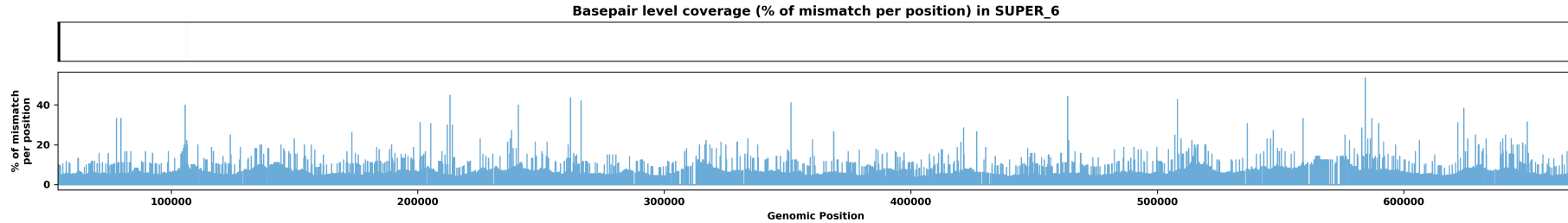
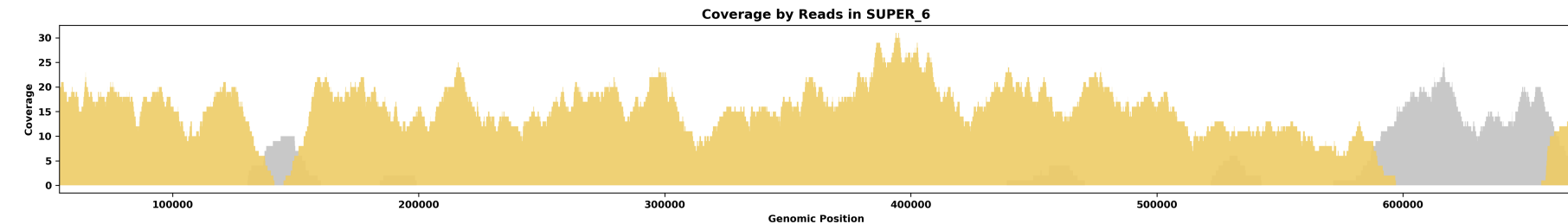
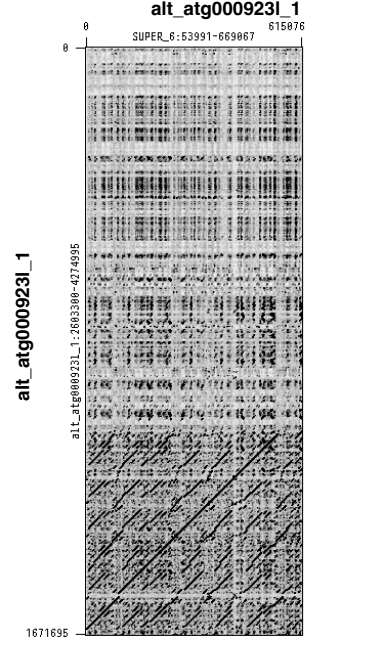
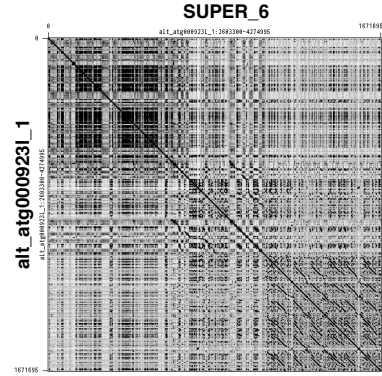
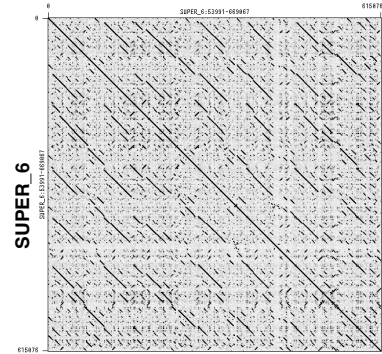
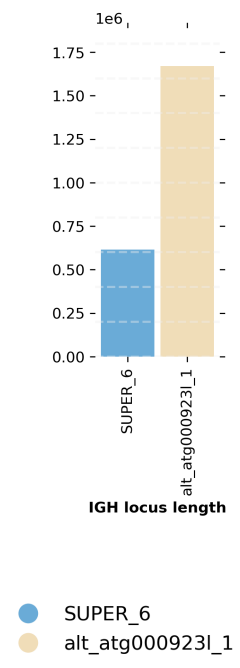
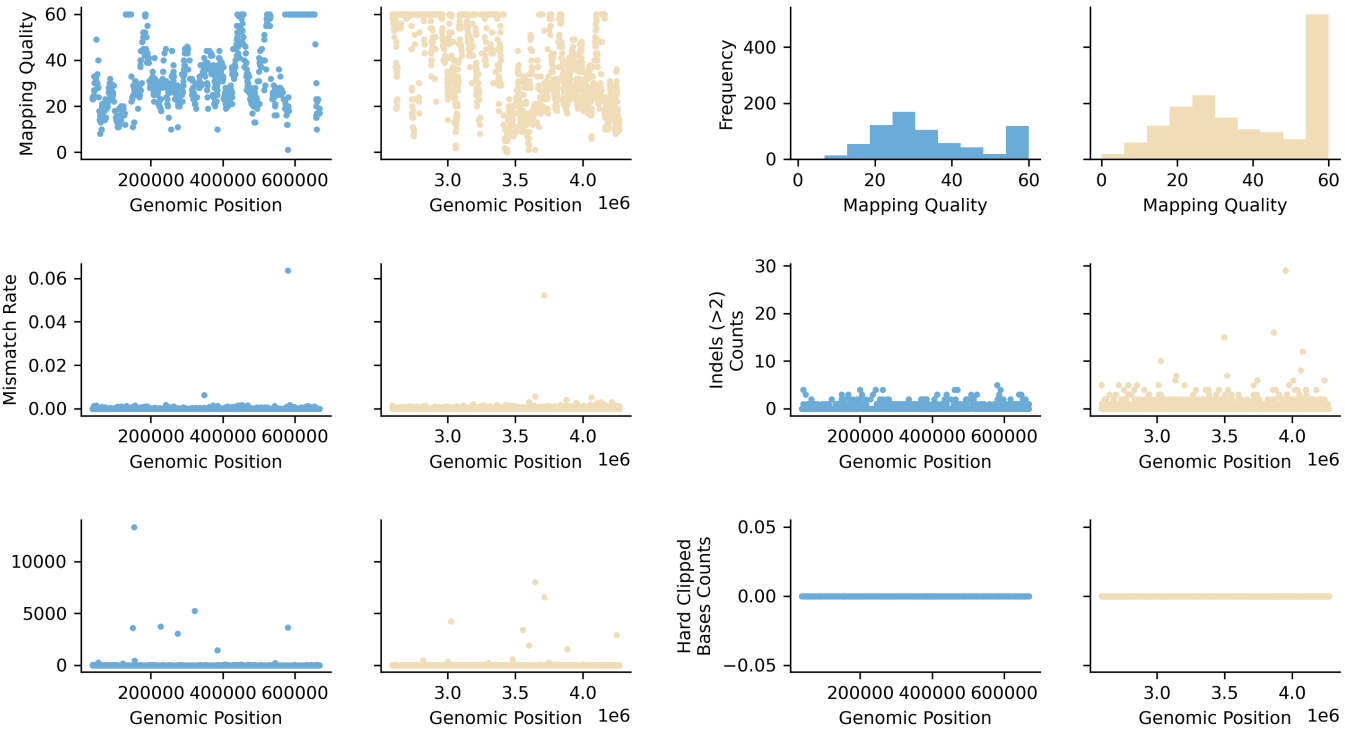

Species ID: mOrcOrc1
 Common Name: killer whale
 Scientific Name: Orcinus orca
 Assembly Type: Not Haplotype Resolved
 Data Source: VGP

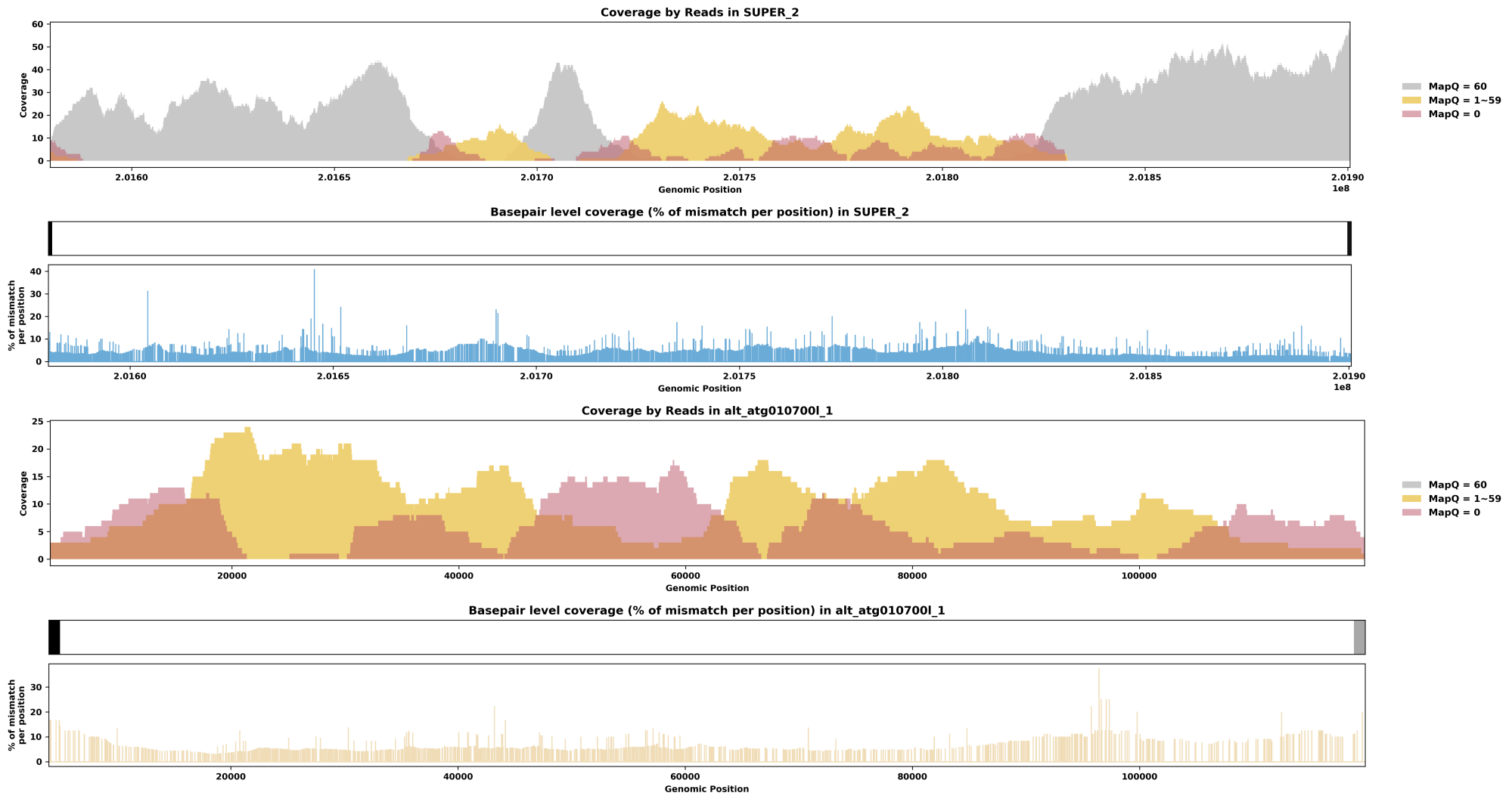
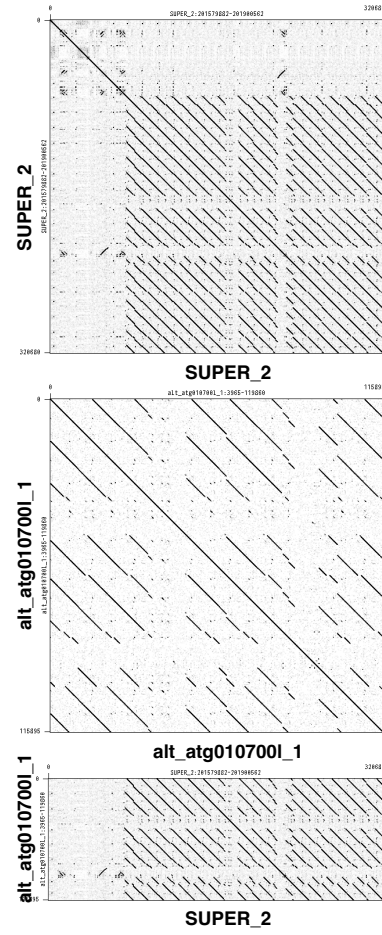
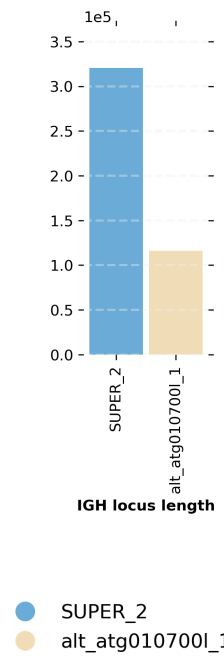
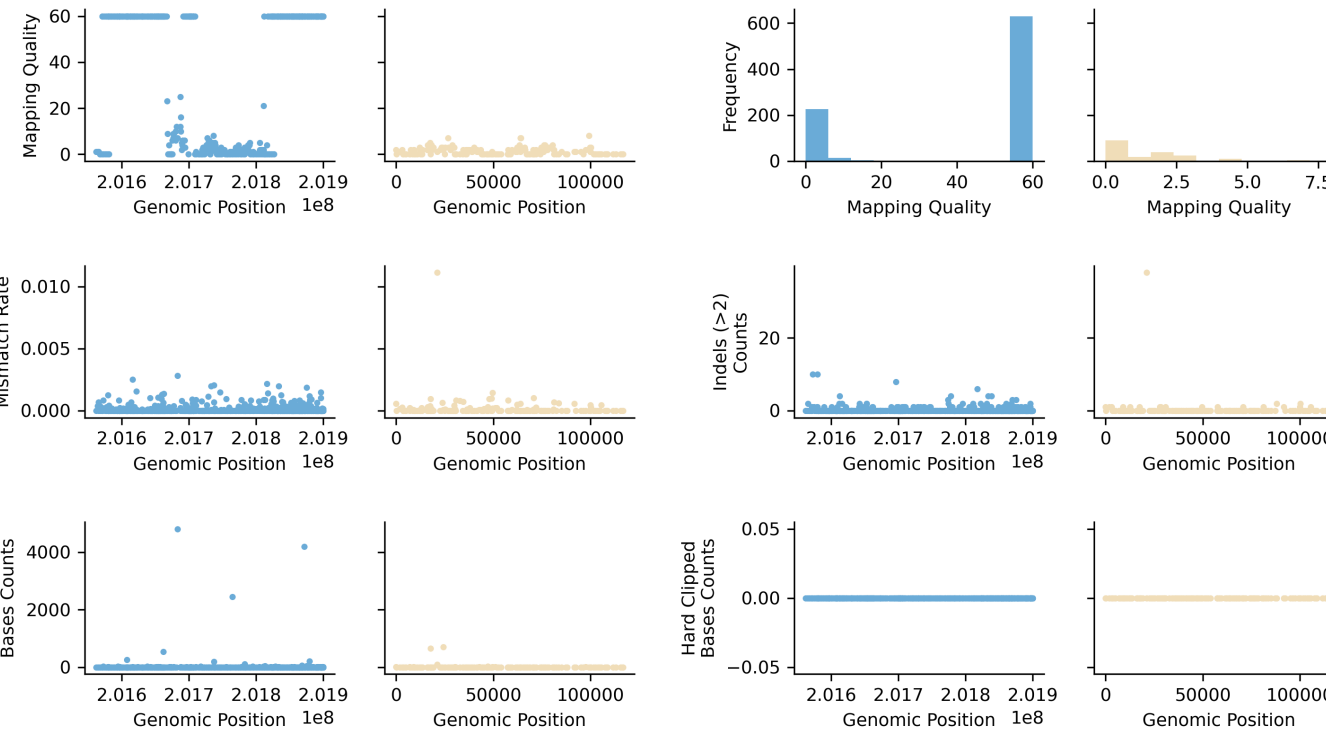

Species ID: mOryCun1
 Common Name: rabbit
 Scientific Name: *Oryctolagus cuniculus*
 Assembly Type: Not Haplotype Resolved
 Data Source: VGP

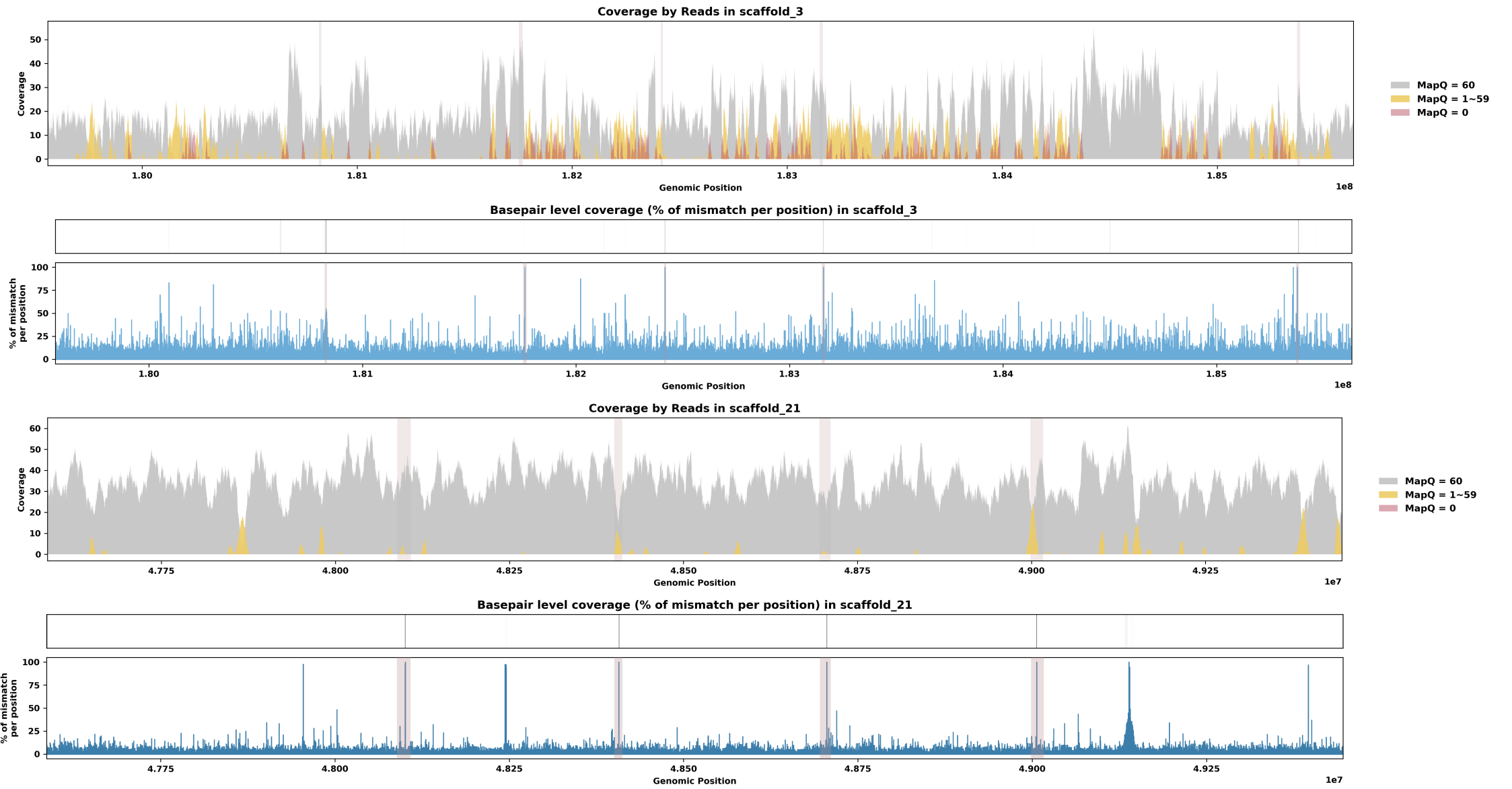
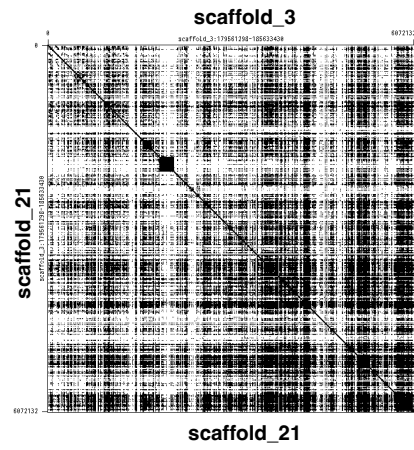
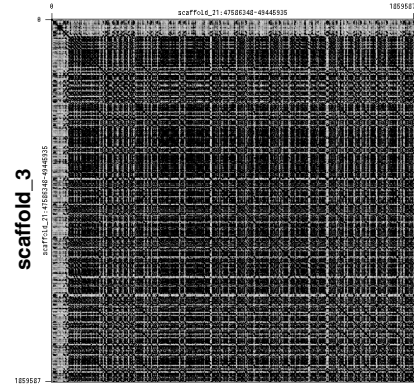
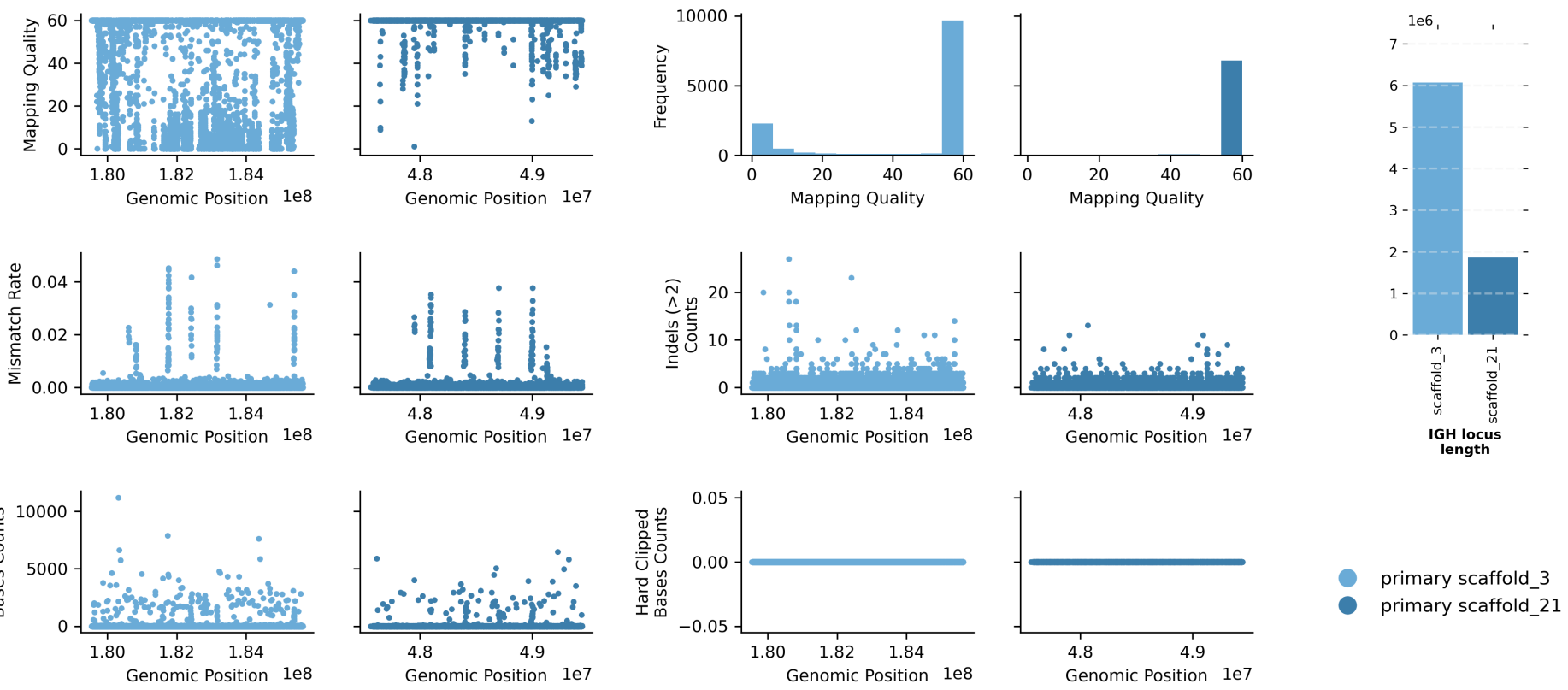

Species ID: mPanPan1
 Common Name: Bonobo
 Scientific Name: Pan paniscus
 Assembly Type: Haplotype Resolved
 Data Source: T2T Primate

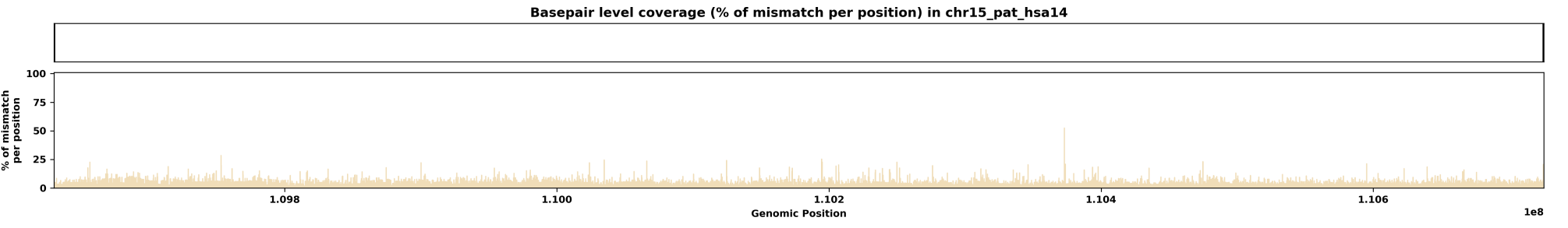
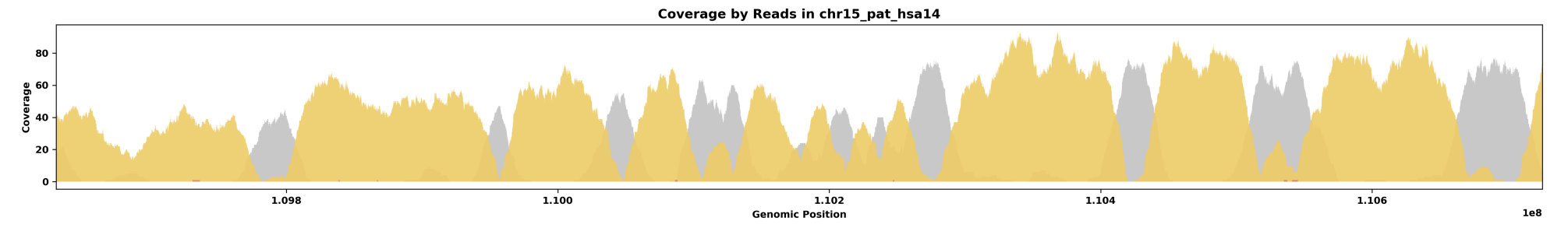
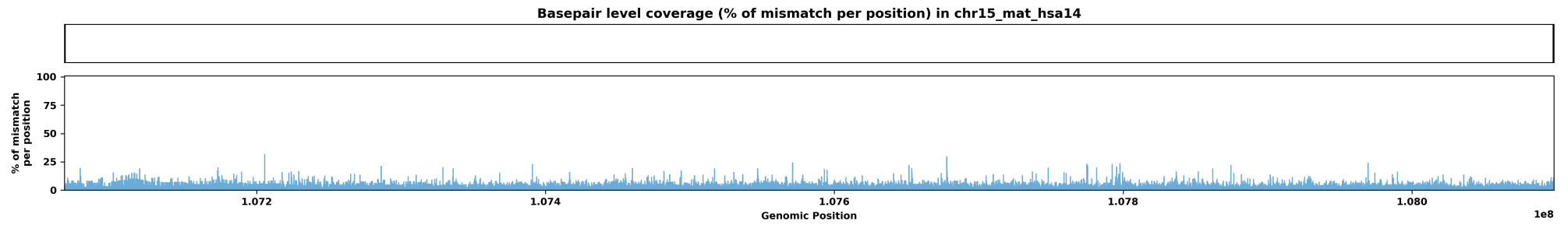
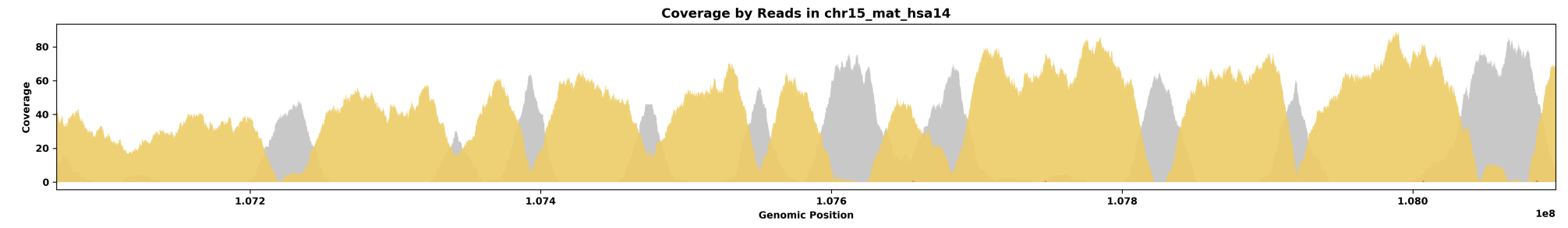
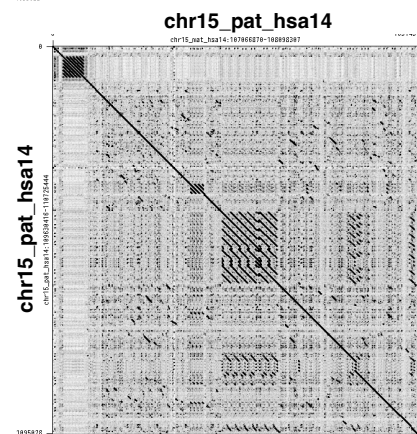
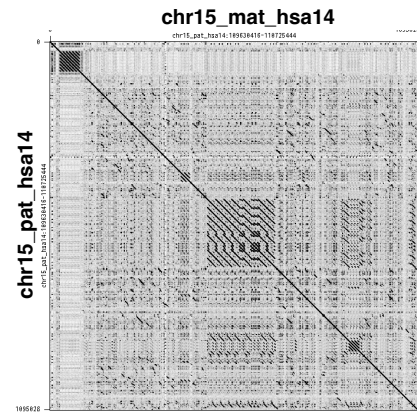
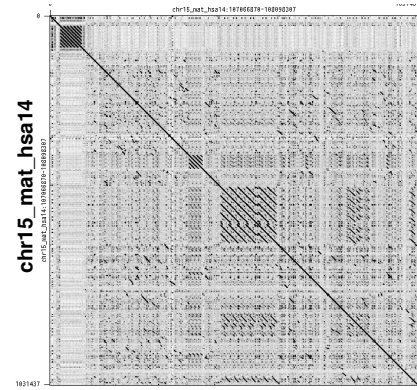
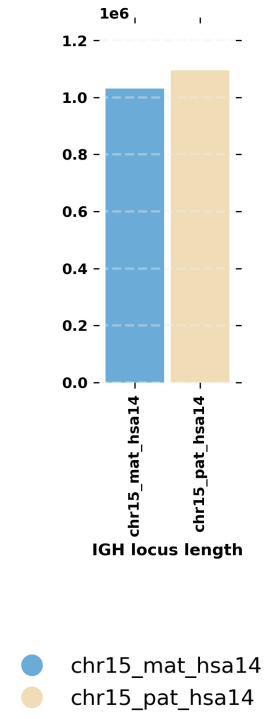
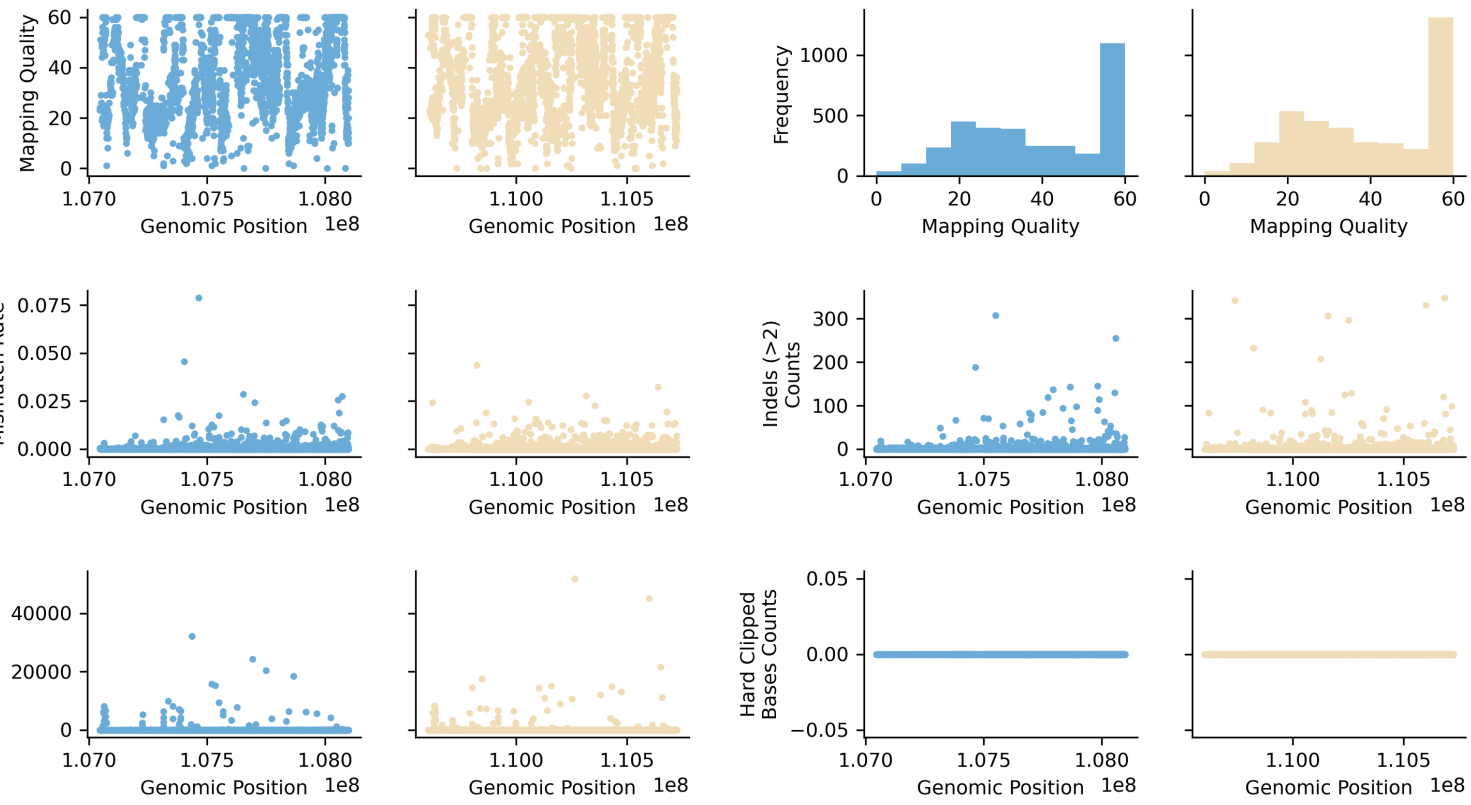

Species ID: mPerMan1
 Common Name: deer mouse
 Scientific Name: Peromyscus maniculatus
 Assembly Type: Not Haplotype Resolved
 Data Source: CCGP

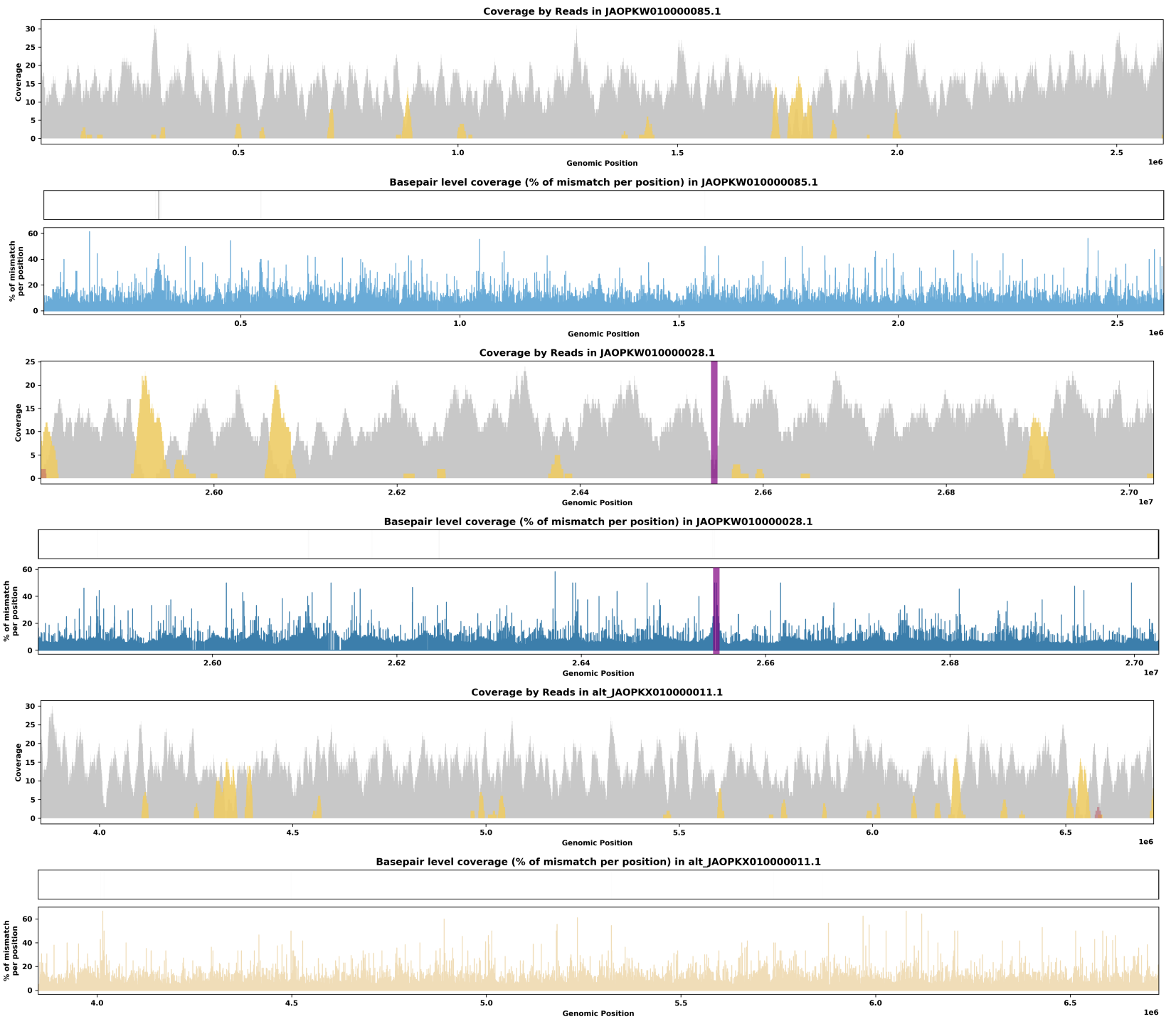
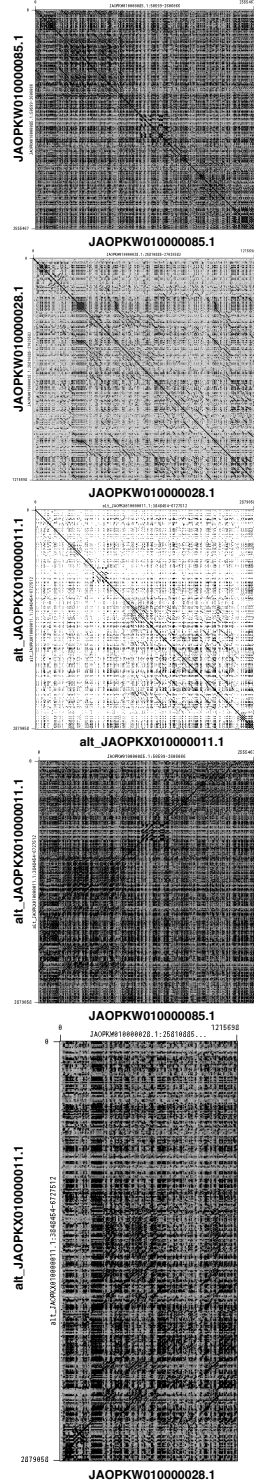
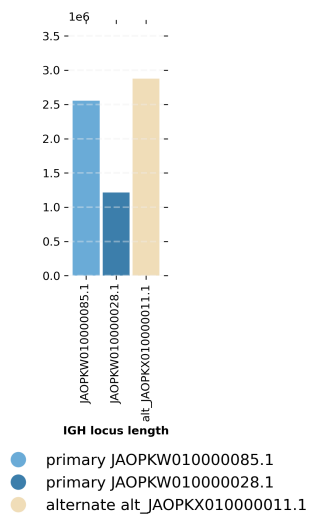
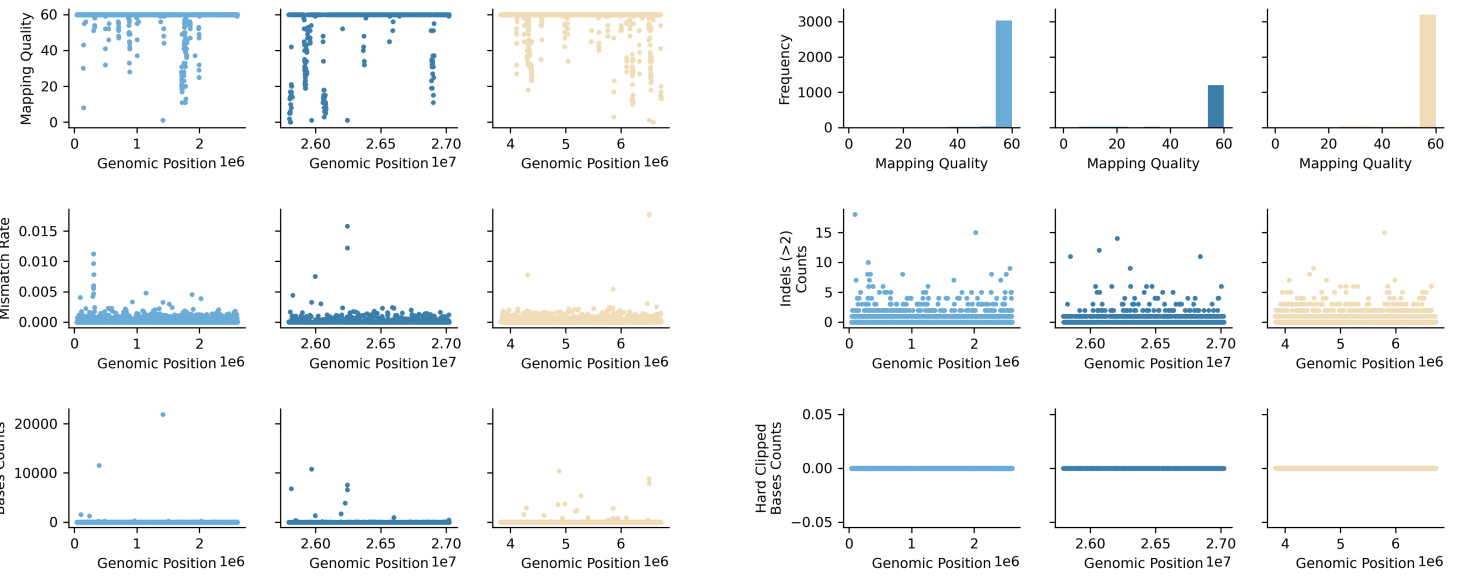

Species ID: mPhoPho1
 Common Name: harbor porpoise
 Scientific Name: Phocoena phocoena
 Assembly Type: Not Haplotype Resolved
 Data Source: VGP

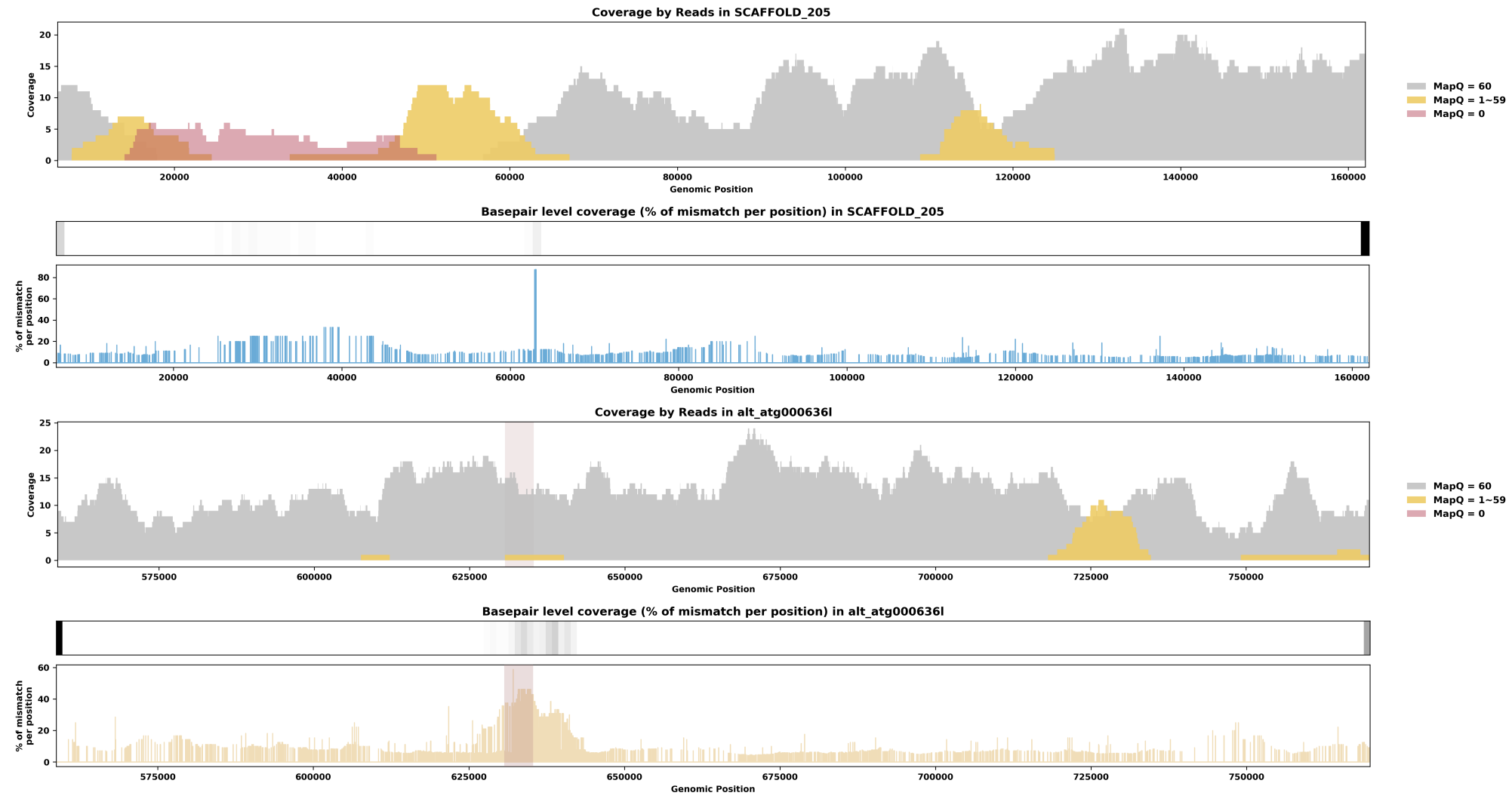
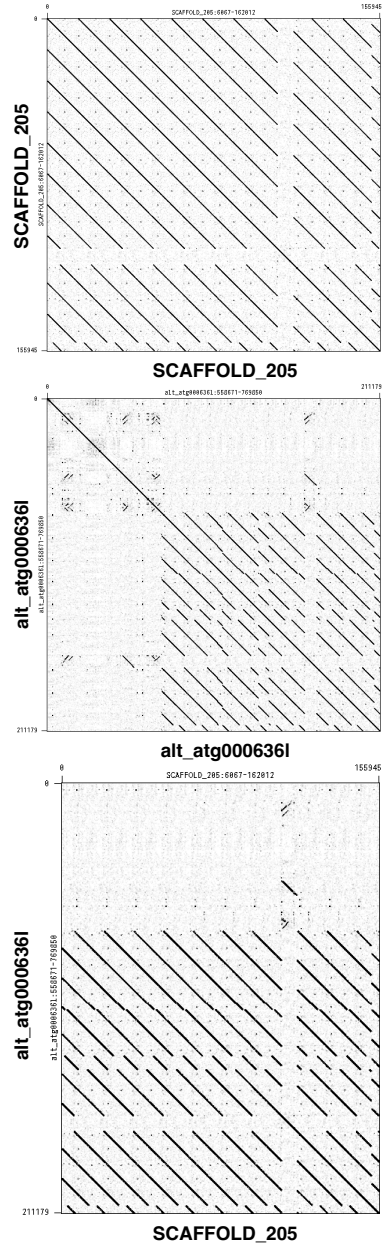
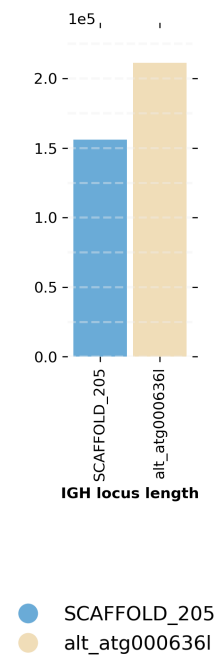
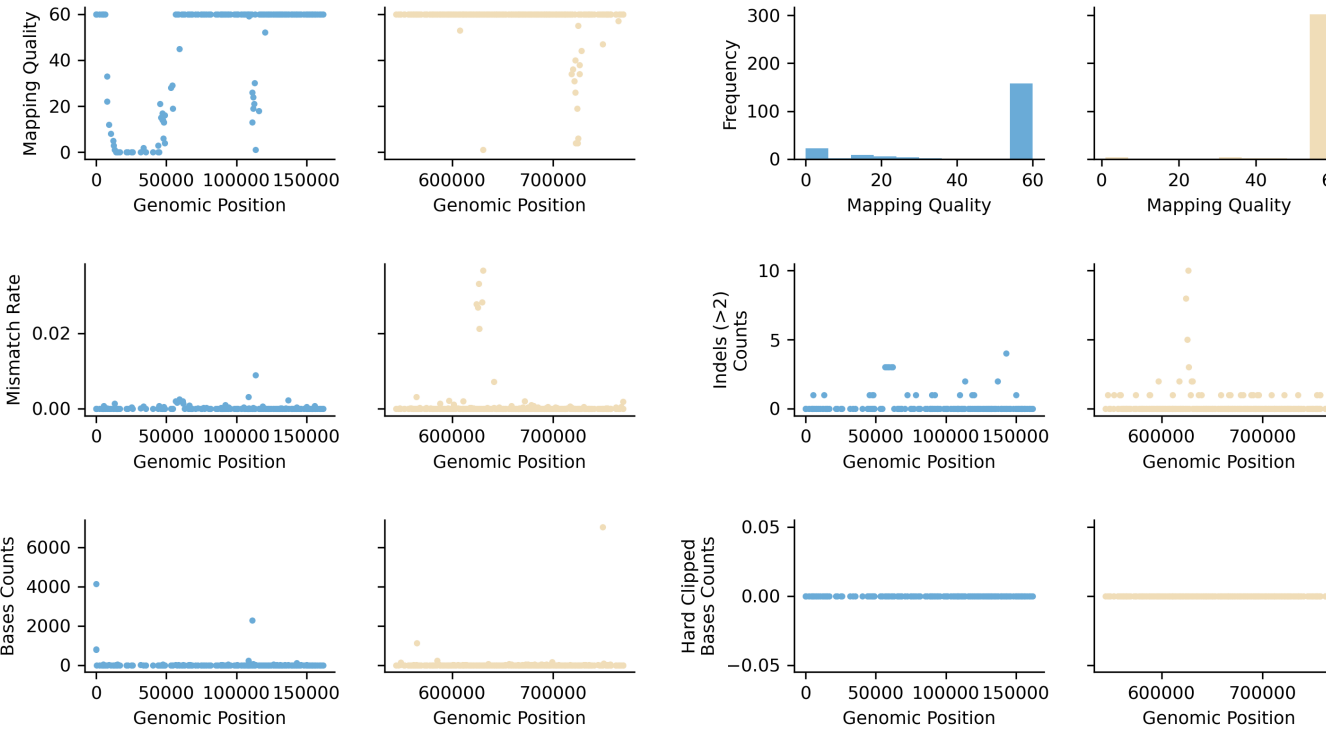

Species ID: mPipPyg2
 Common Name: soprano pipistrelle
 Scientific Name: *Pipistrellus pygmaeus*
 Assembly Type: Not Haplotype Resolved
 Data Source: VGP

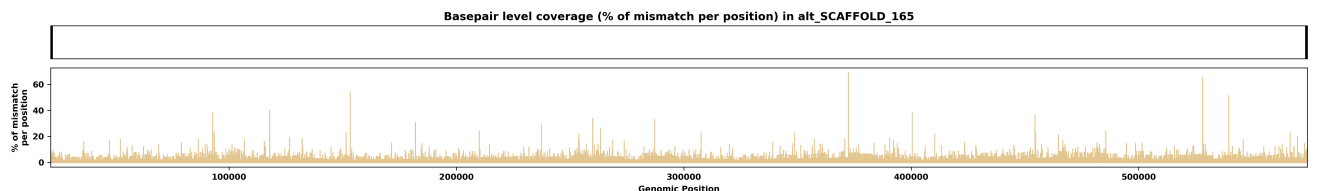
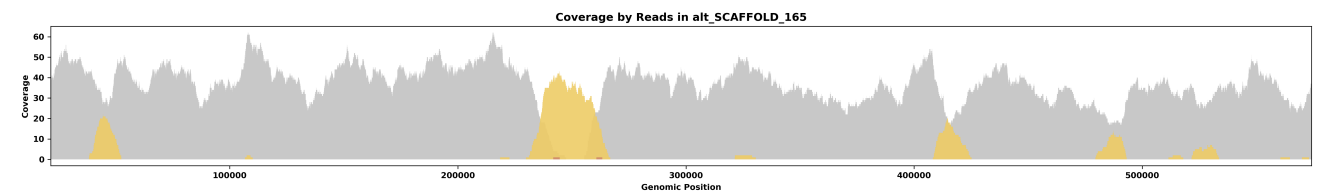
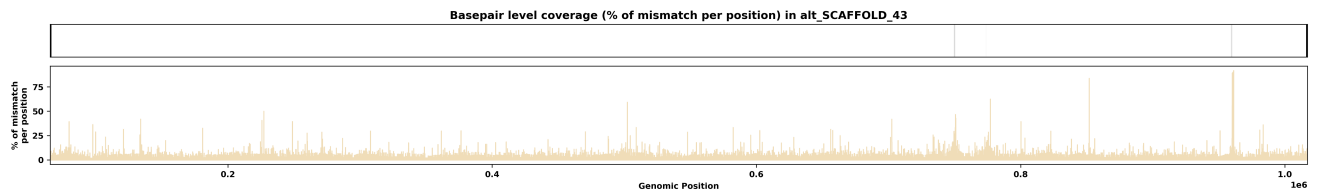
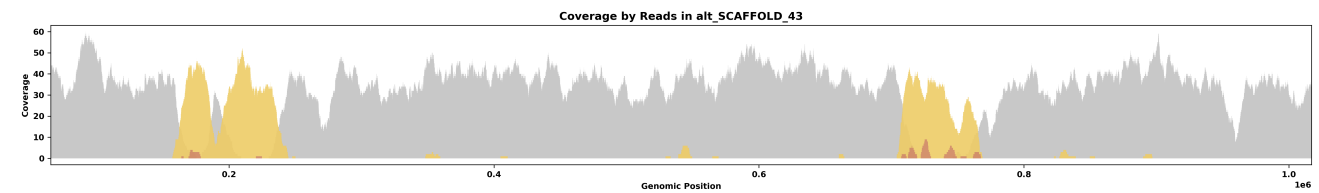
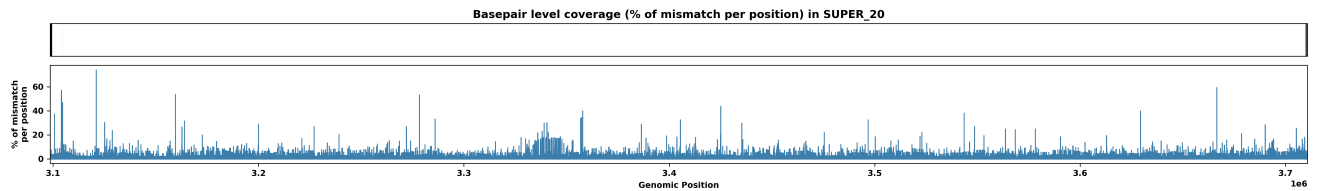
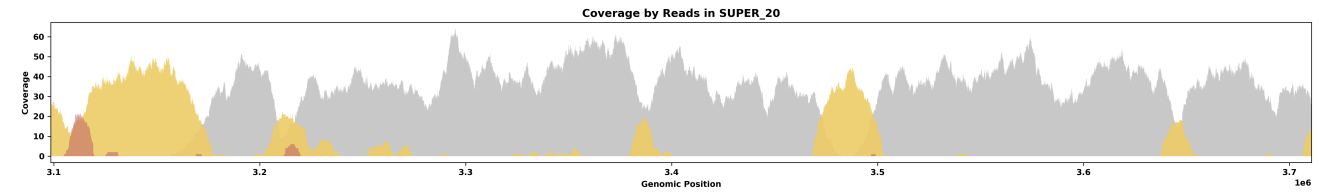
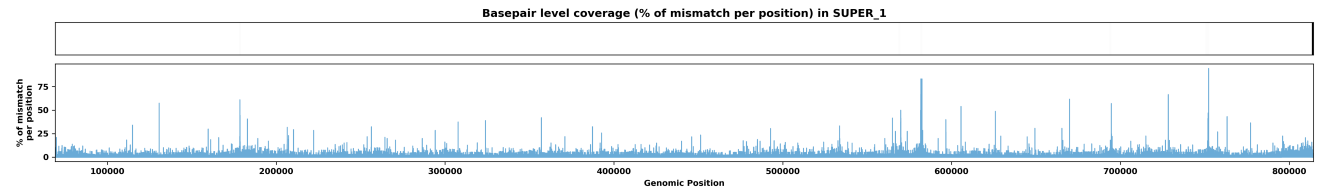
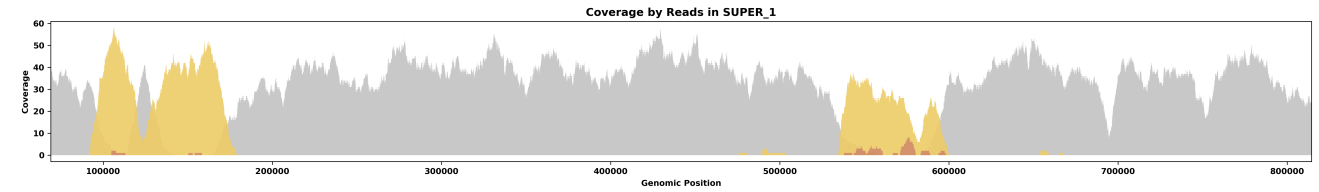
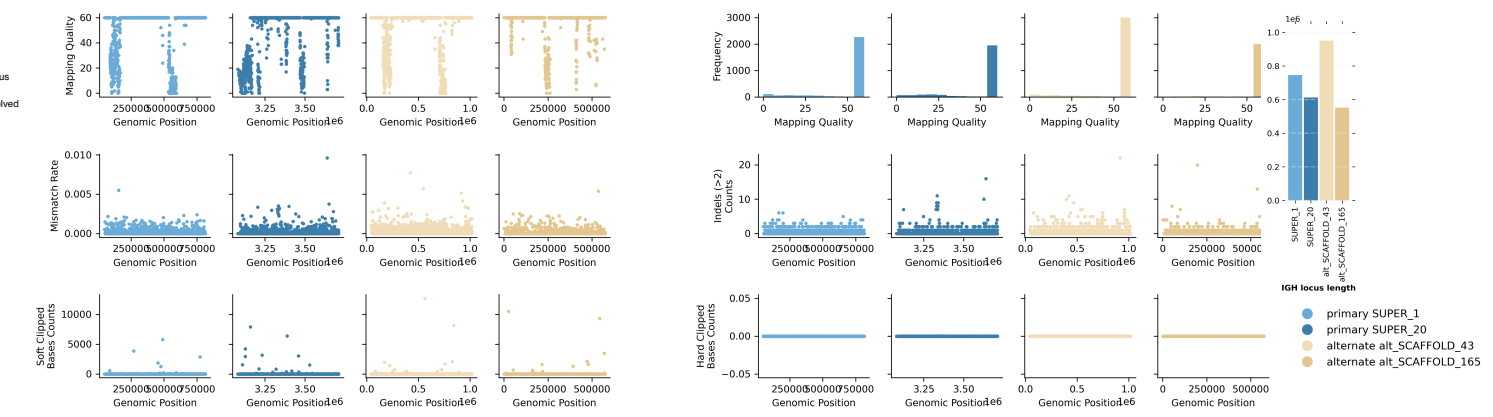
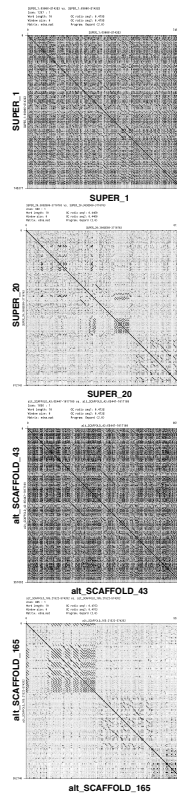

Species ID: mPleAur1
 Common Name: brown big-eared bat
 Scientific Name: Plecotus auritus
 Assembly Type: Not Haplotype Resolved
 Data Source: VGP

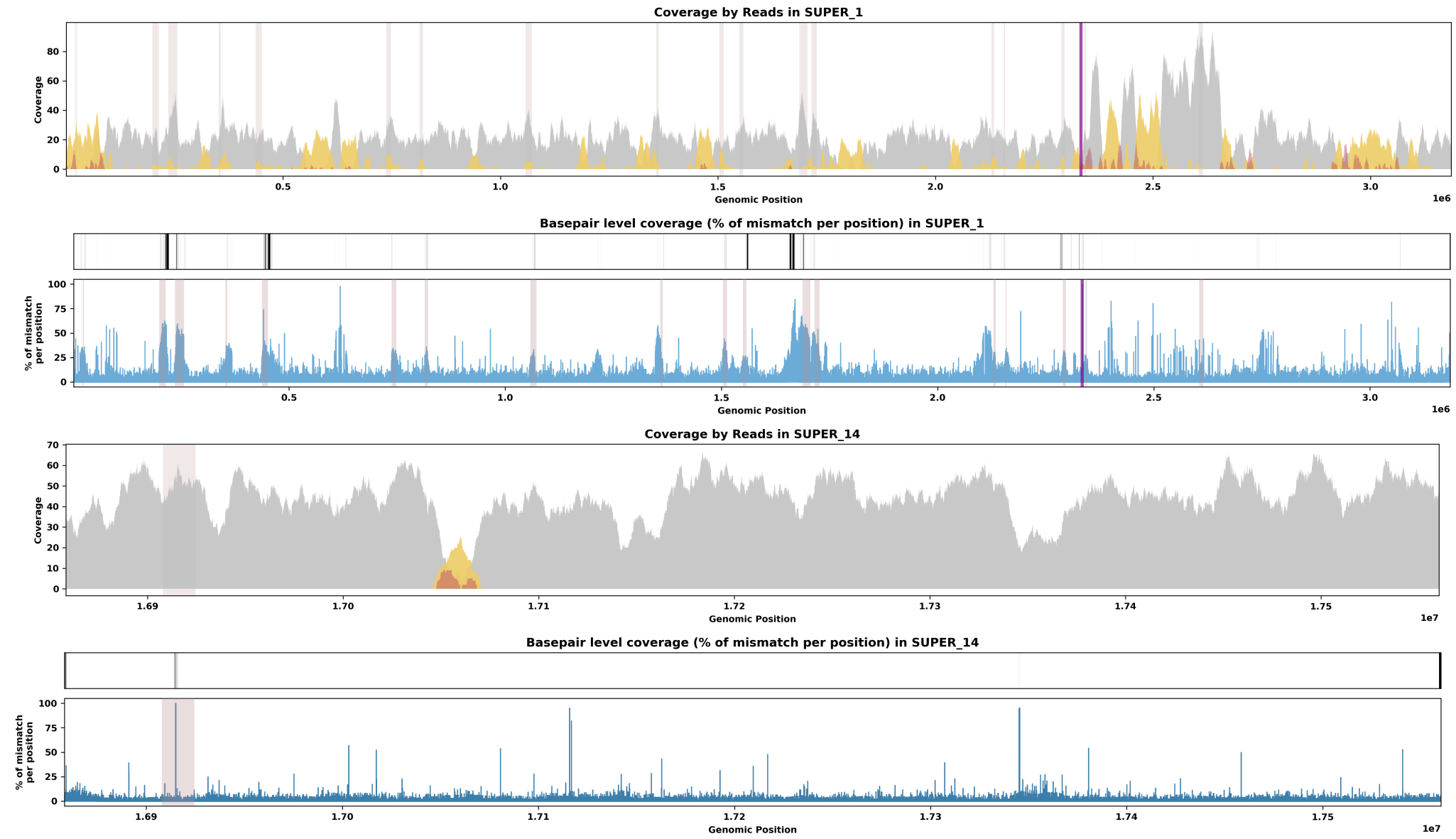
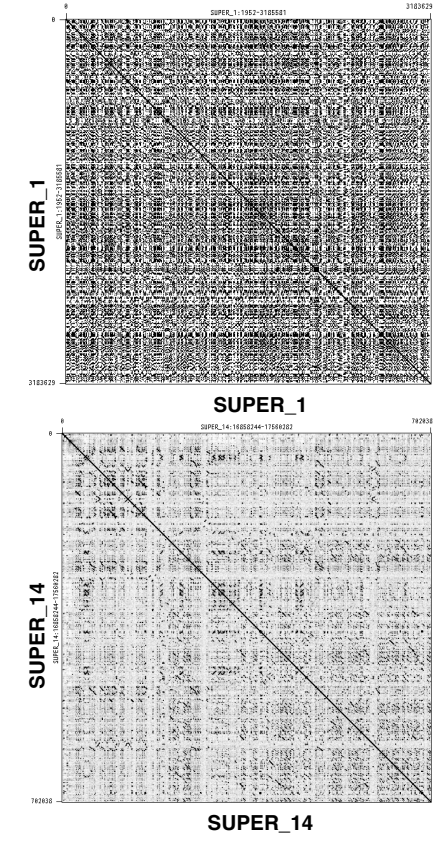
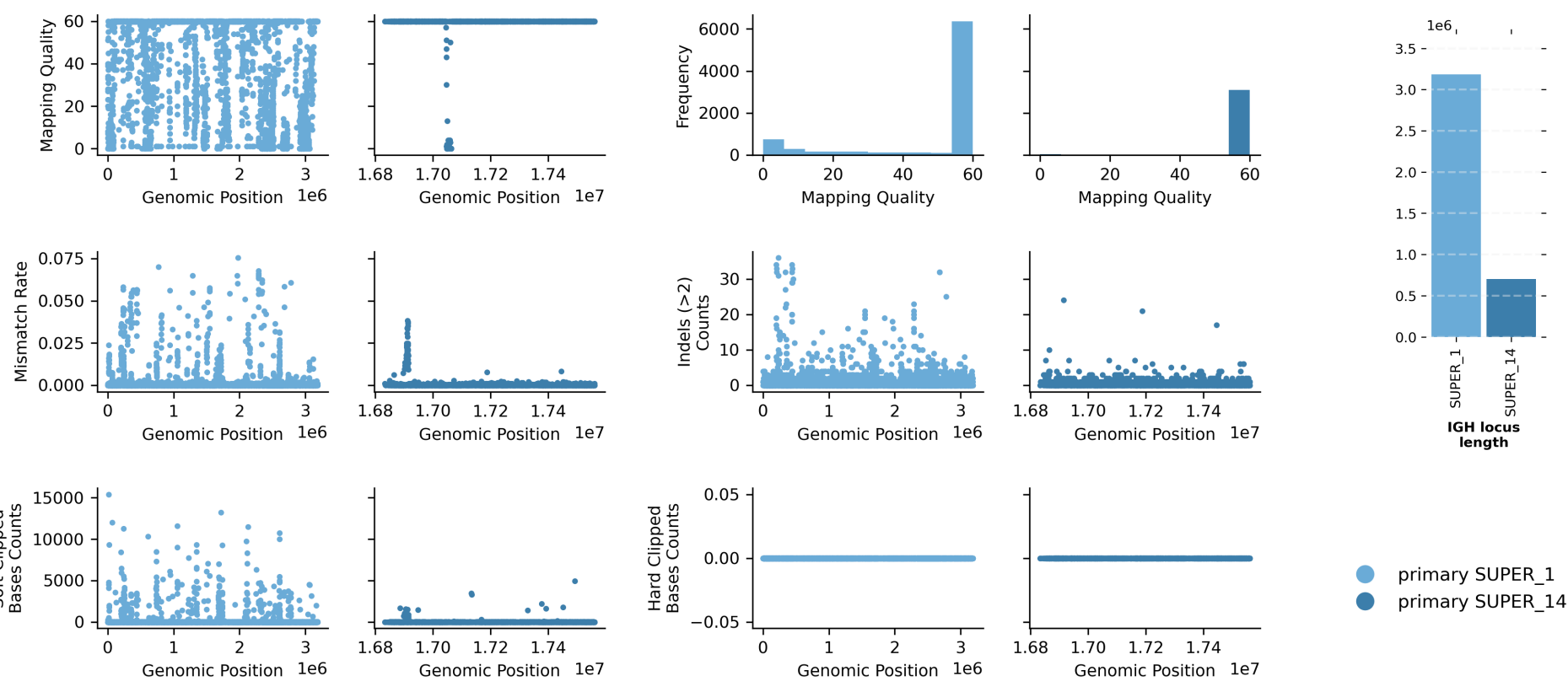

Species ID: mPonAbe1

Common Name: Sumatran orangutan

Scientific Name: Pongo_abelii

Assembly Type: Haplotype Resolved

Data Source: T2T Primate

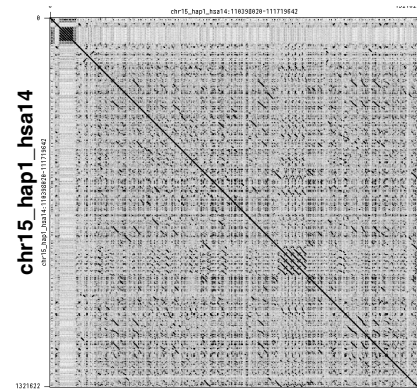
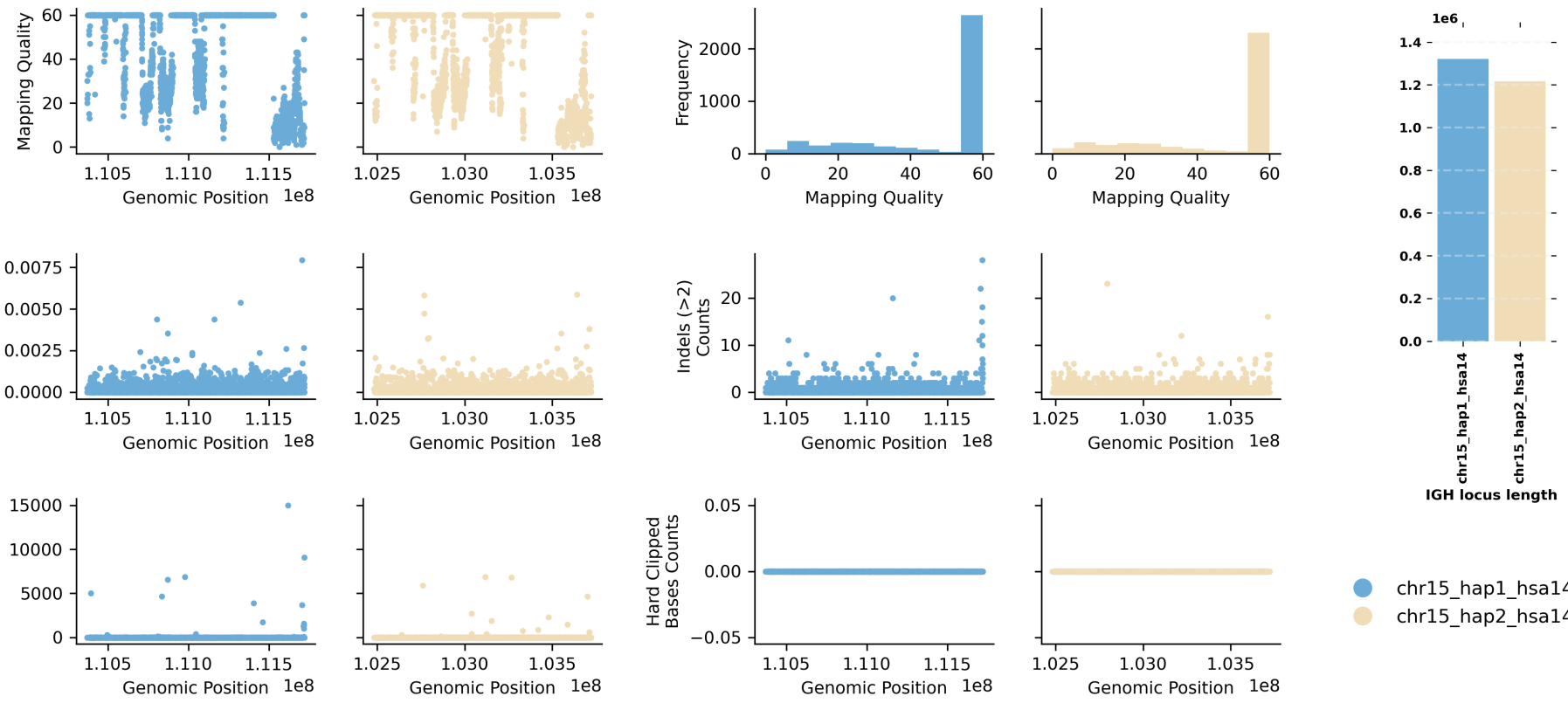

chr15_hap1_hsa14

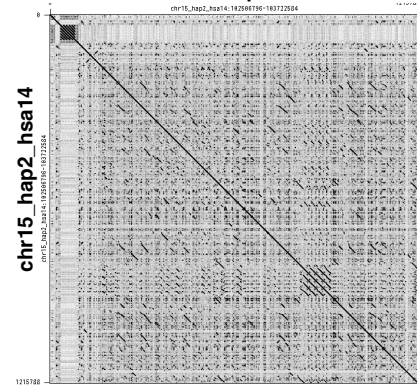

chr15_hap2_hsa14

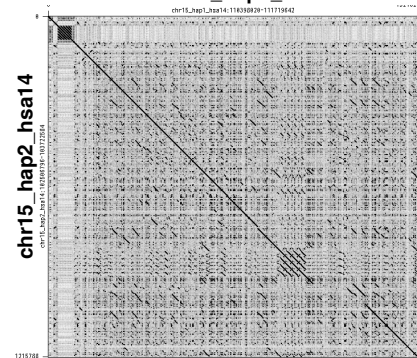

chr15_hap1_hsa14

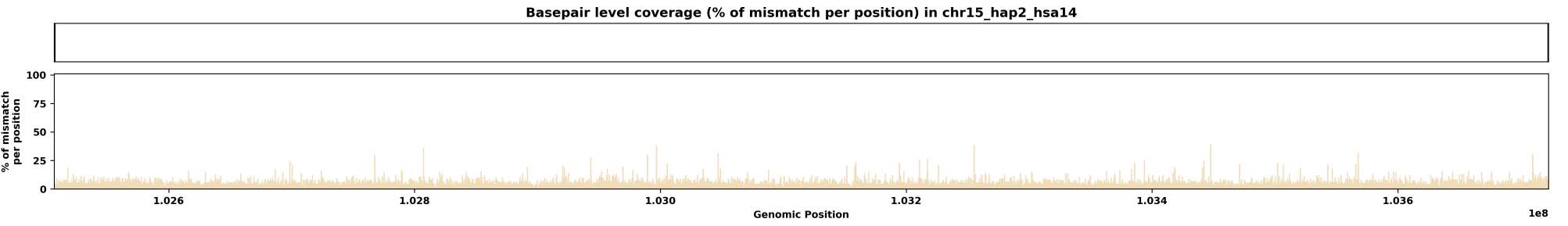
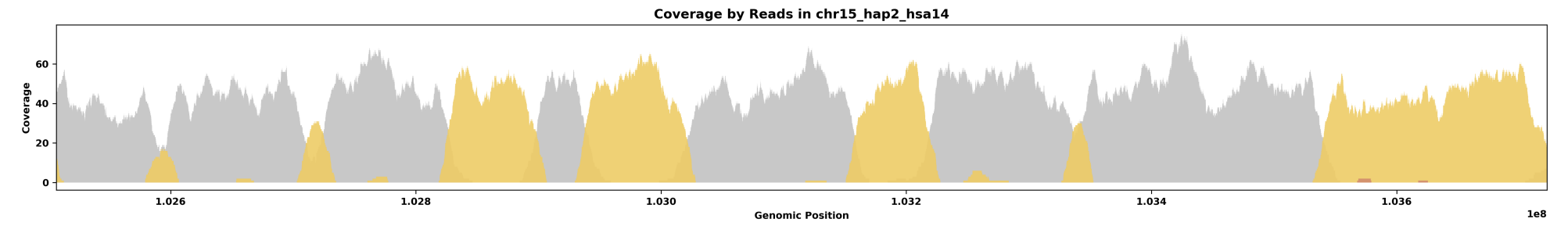
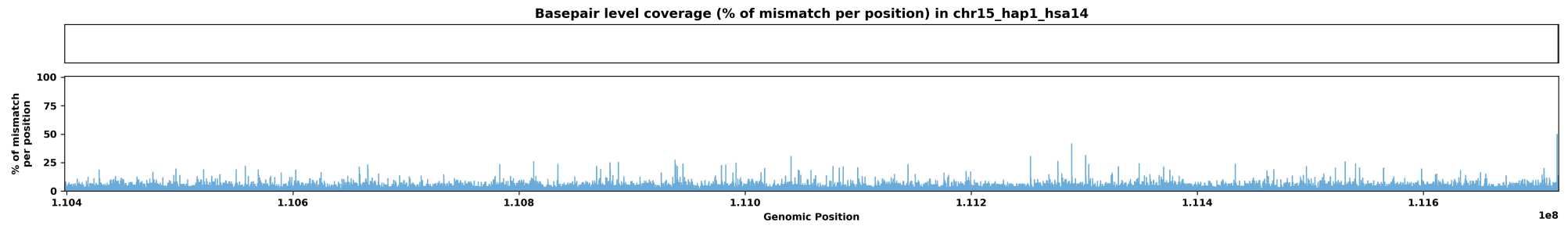
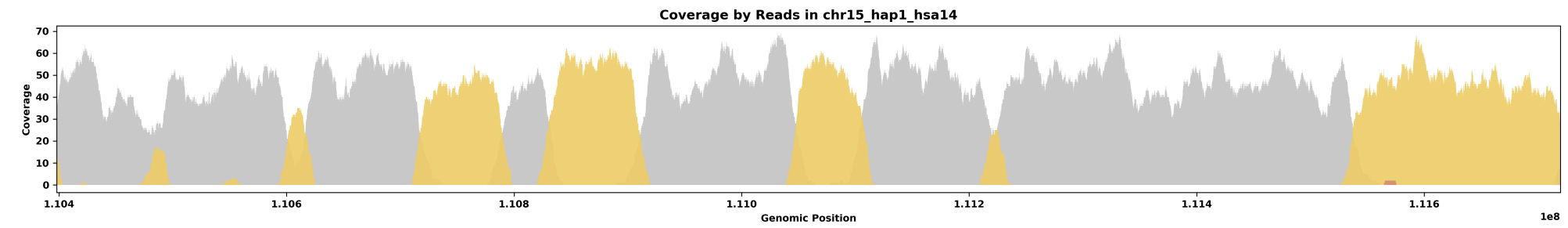

Species ID: mPonPyg2

Common Name: Bornean orangutan

Scientific Name: Pongo_pygmaeus

Assembly Type: Haplotype Resolved

Data Source: T2T Primate

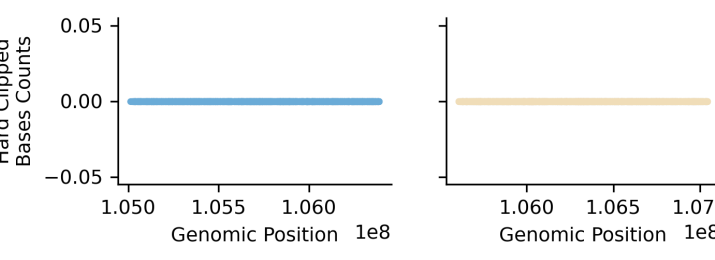
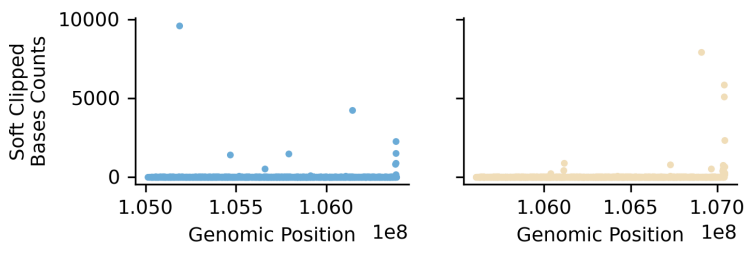
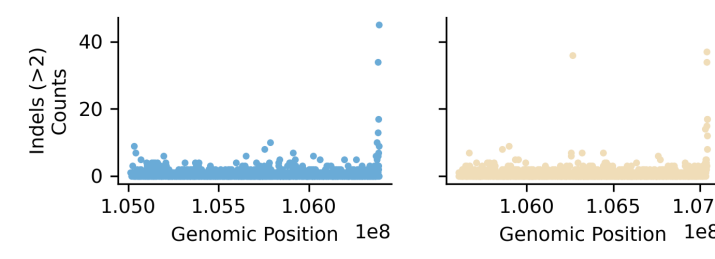
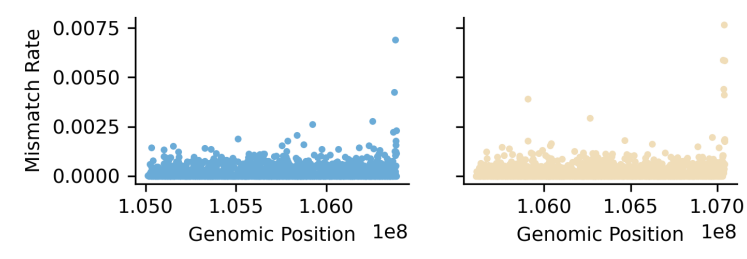
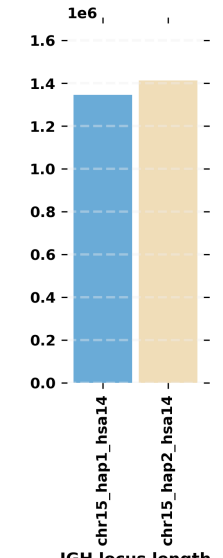
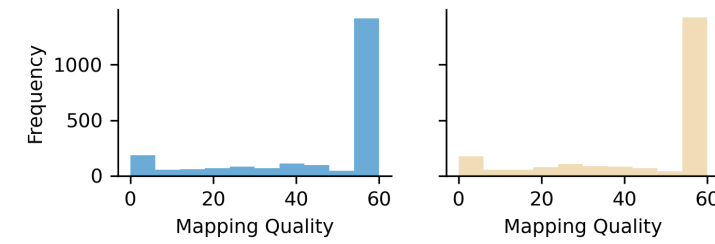
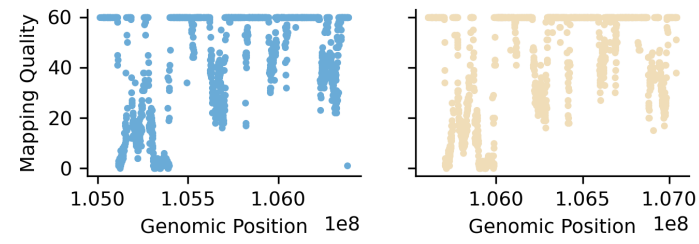

● chr15_hap1_hsa14
● chr15_hap2_hsa14

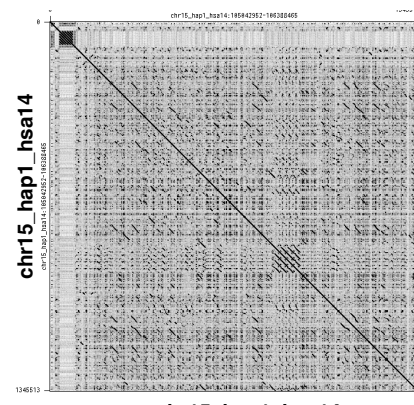

chr15_hap1_hsa14

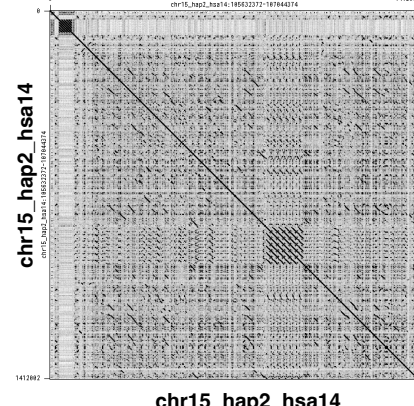

chr15_hap2_hsa14

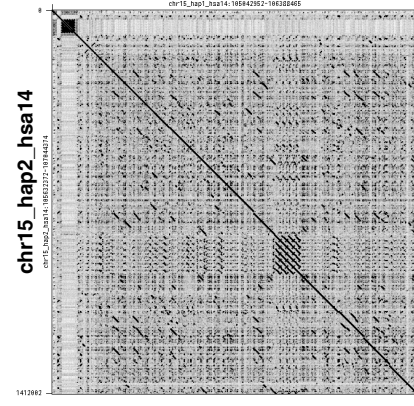

chr15_hap1_hsa14

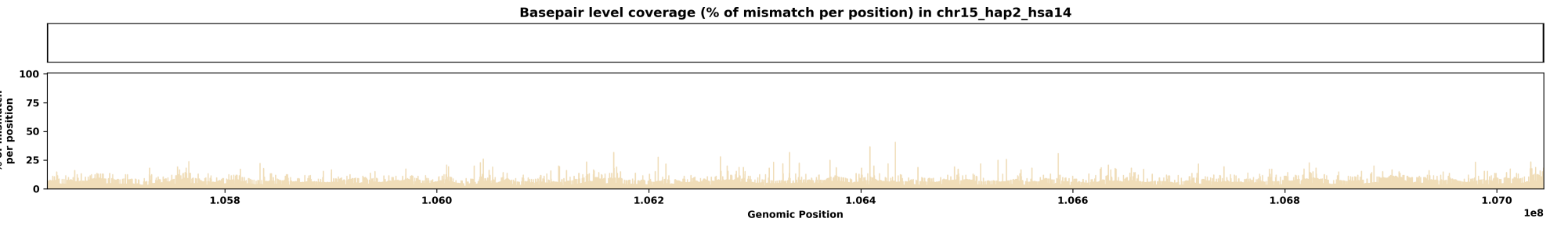
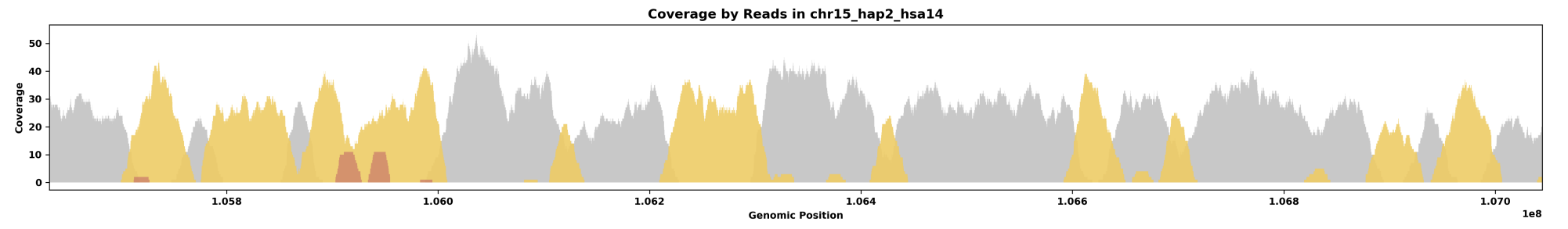
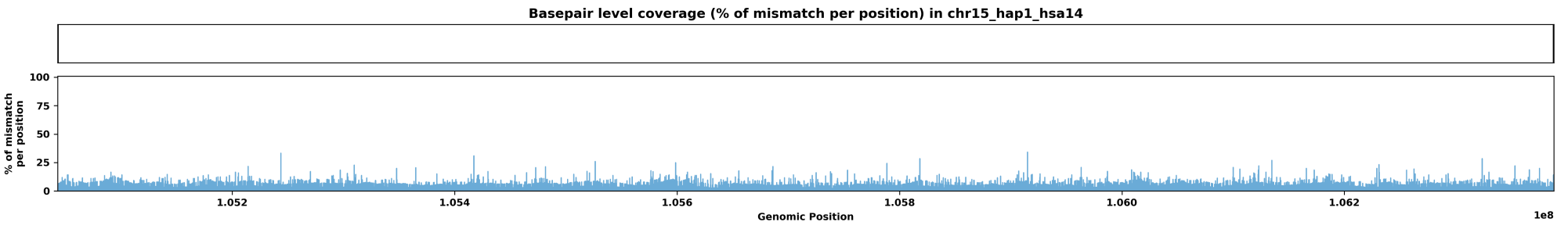
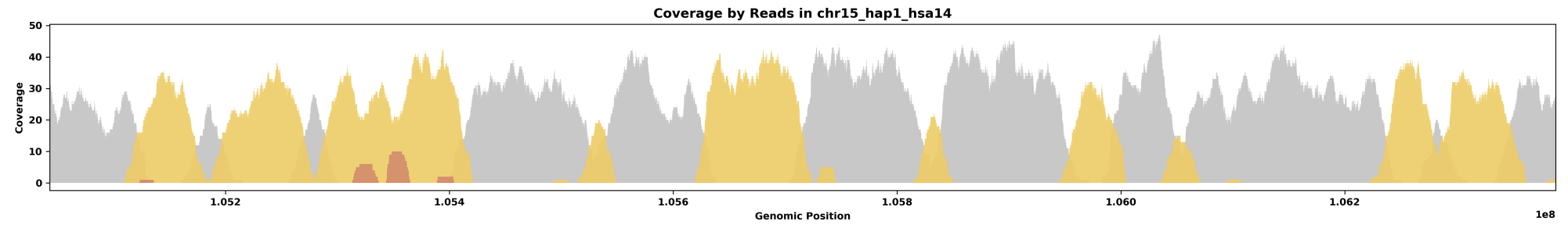

■ MapQ = 60
■ MapQ = 1-59
■ MapQ = 0

■ MapQ = 60
■ MapQ = 1-59
■ MapQ = 0

Species ID: mPseCra1
 Common Name: false killer whale
 Scientific Name: Pseudorca crassidens
 Assembly Type: Haplotype Resolved
 Data Source: VGP

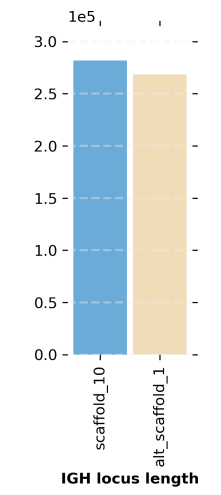
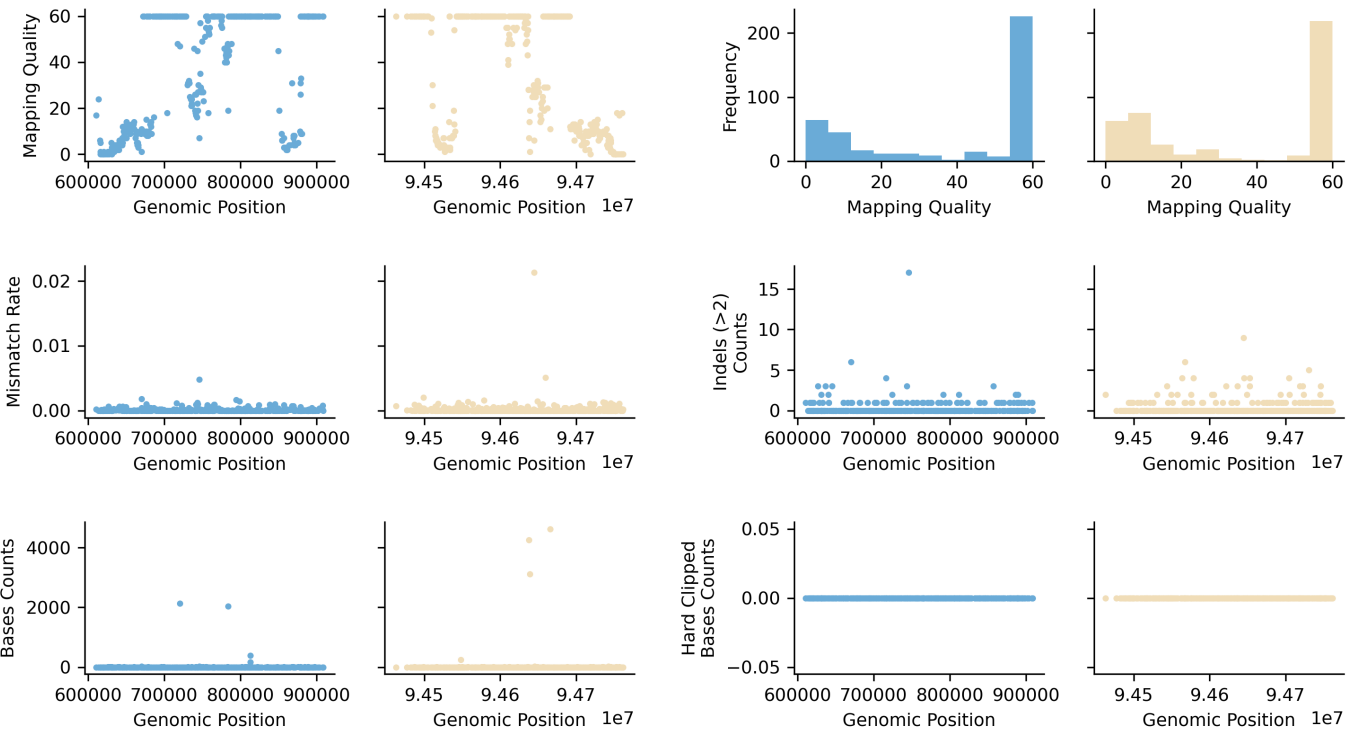

● scaffold_10
 ● alt_scaffold_1

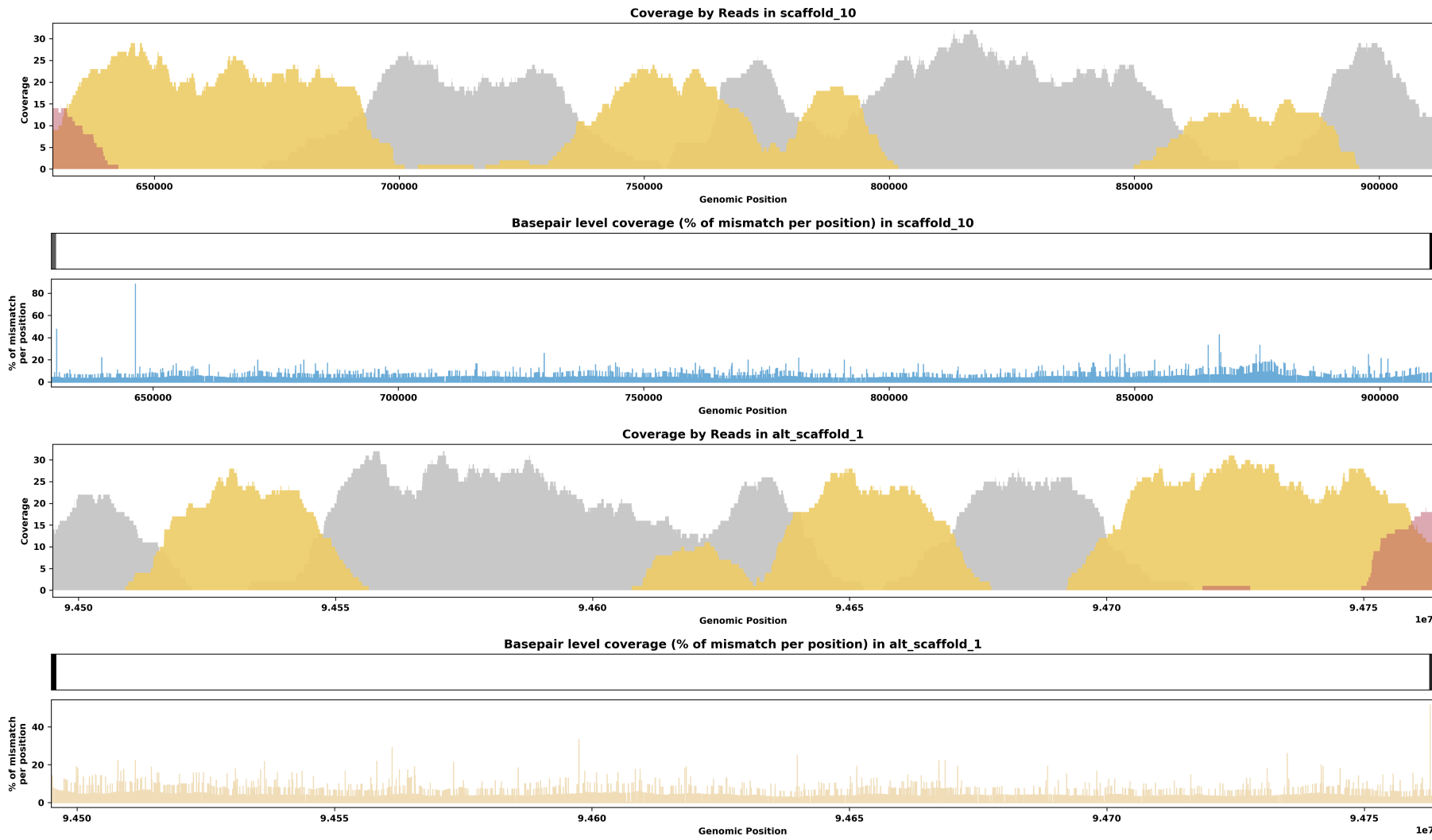
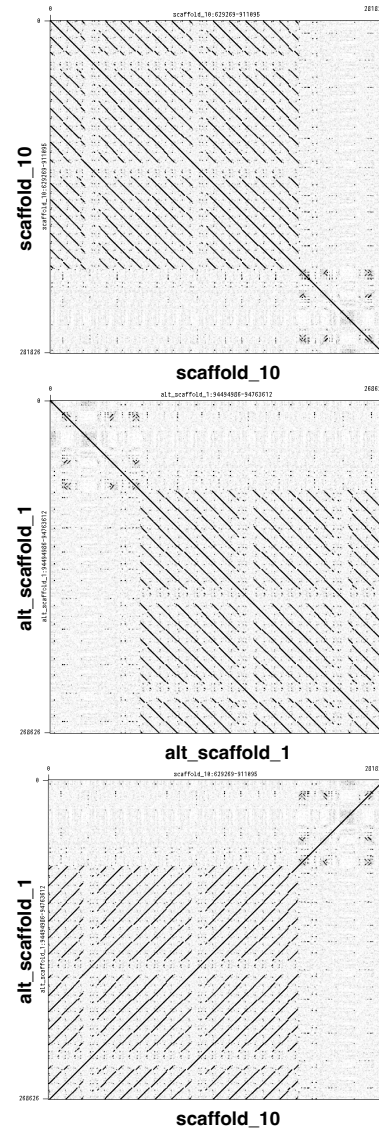

Species ID: mPumCon1
 Common Name: Mountain Lion
 Scientific Name: Puma concolor
 Assembly Type: Haplotype Resolved
 Data Source: CCGP

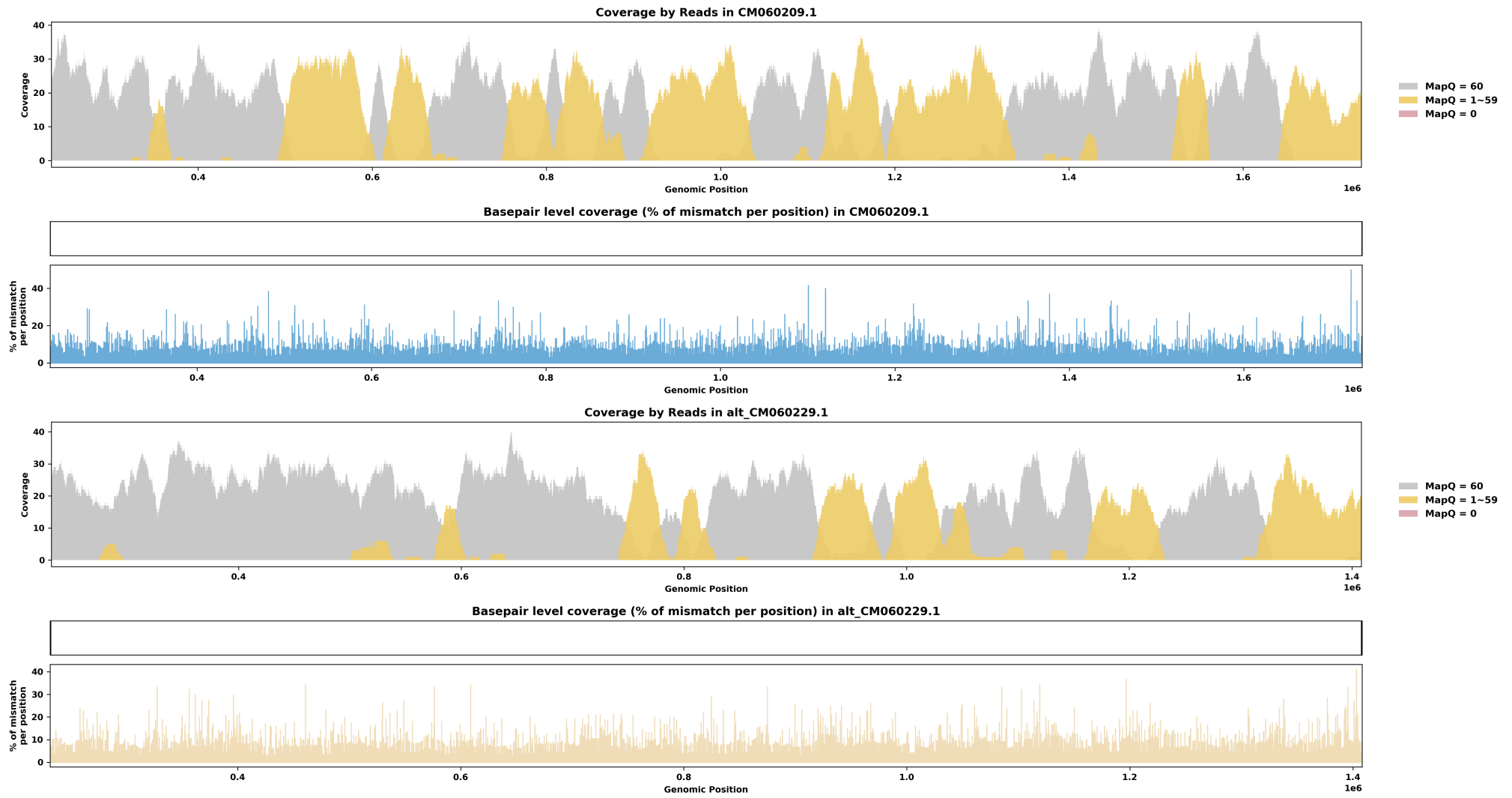
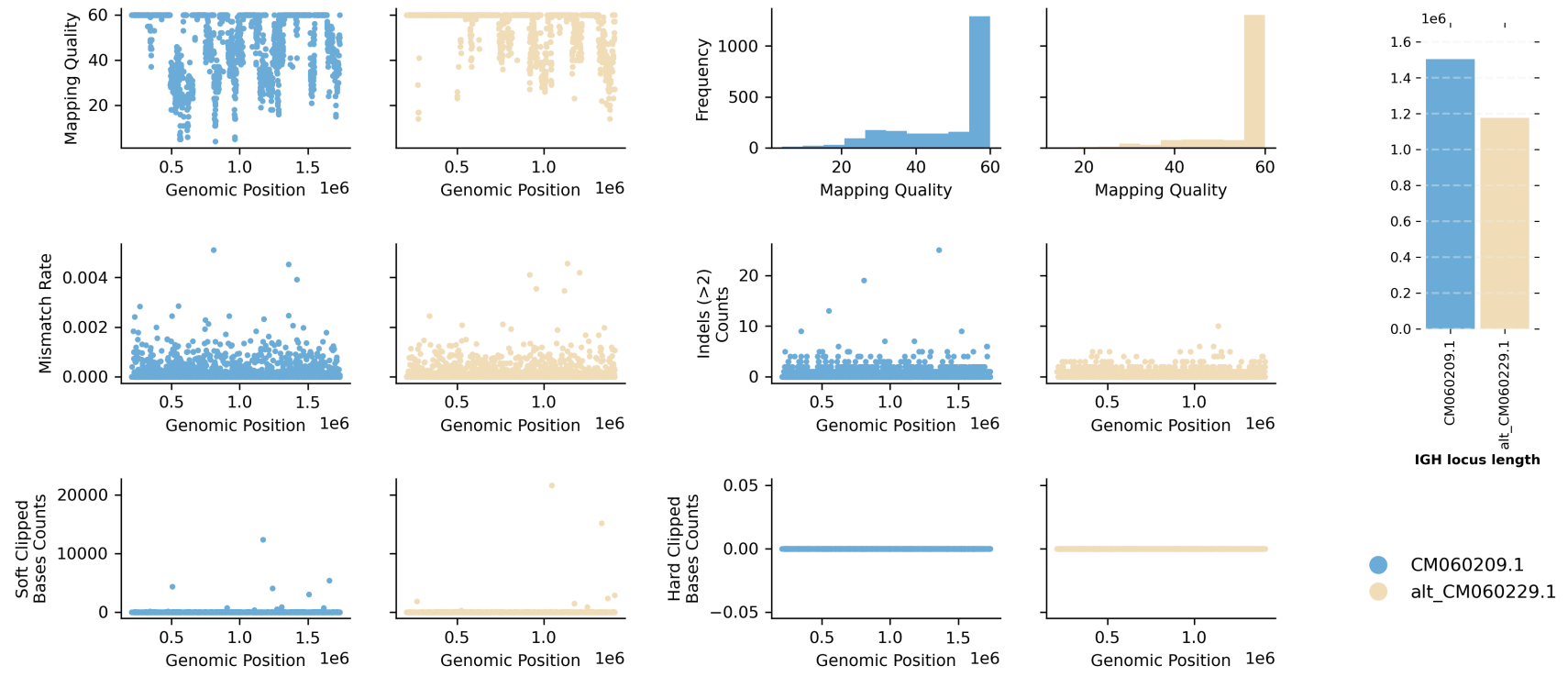
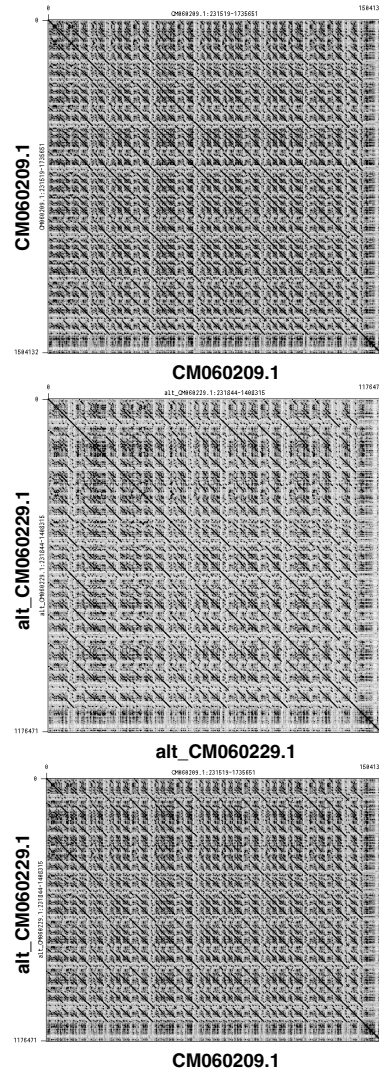

Species ID: mSorAra2

Common Name: Common shrew

Scientific Name: Sorex araneus

Assembly Type: Not Haplotype Resolved

Data Source: VGP

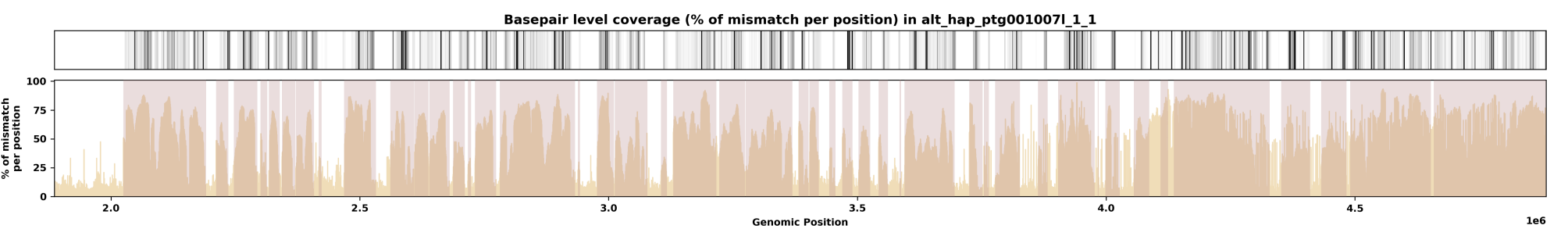
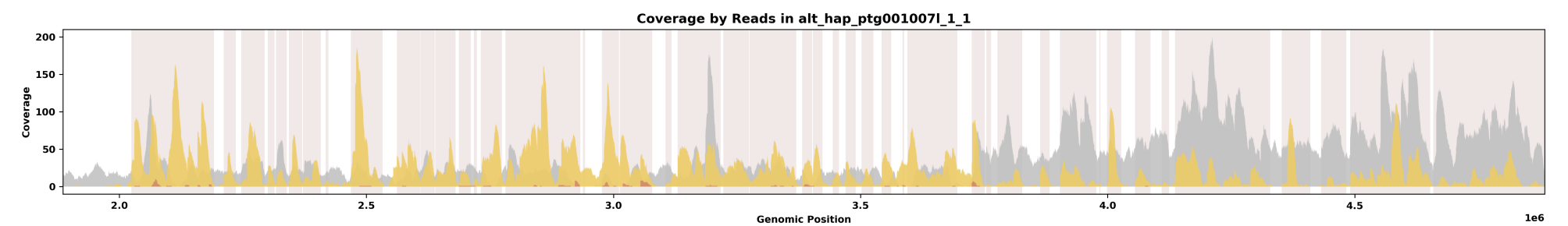
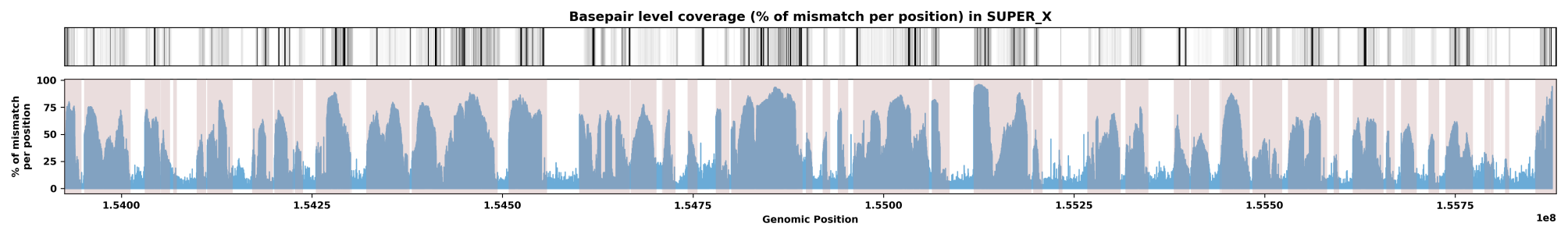
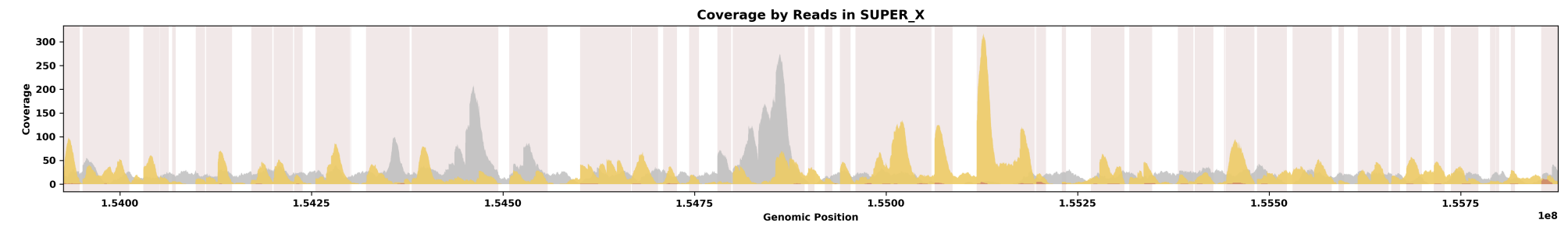
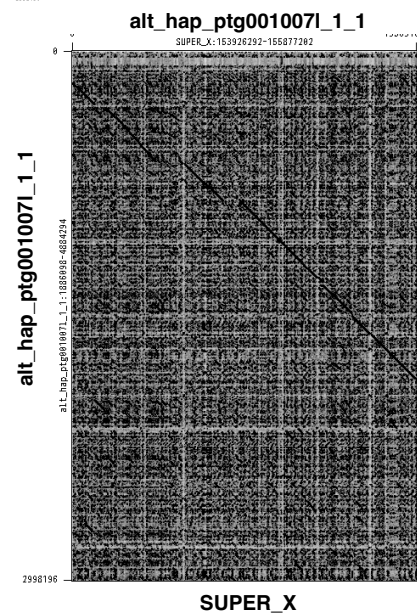
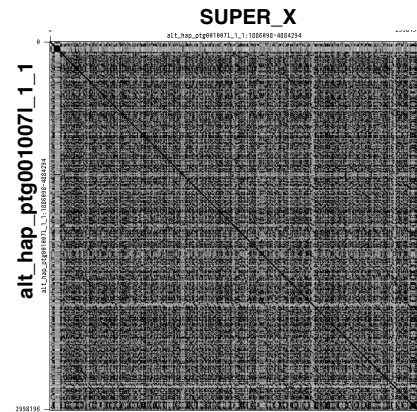
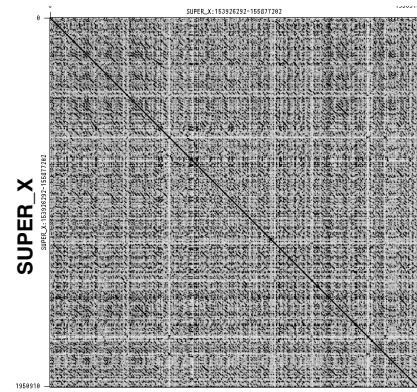
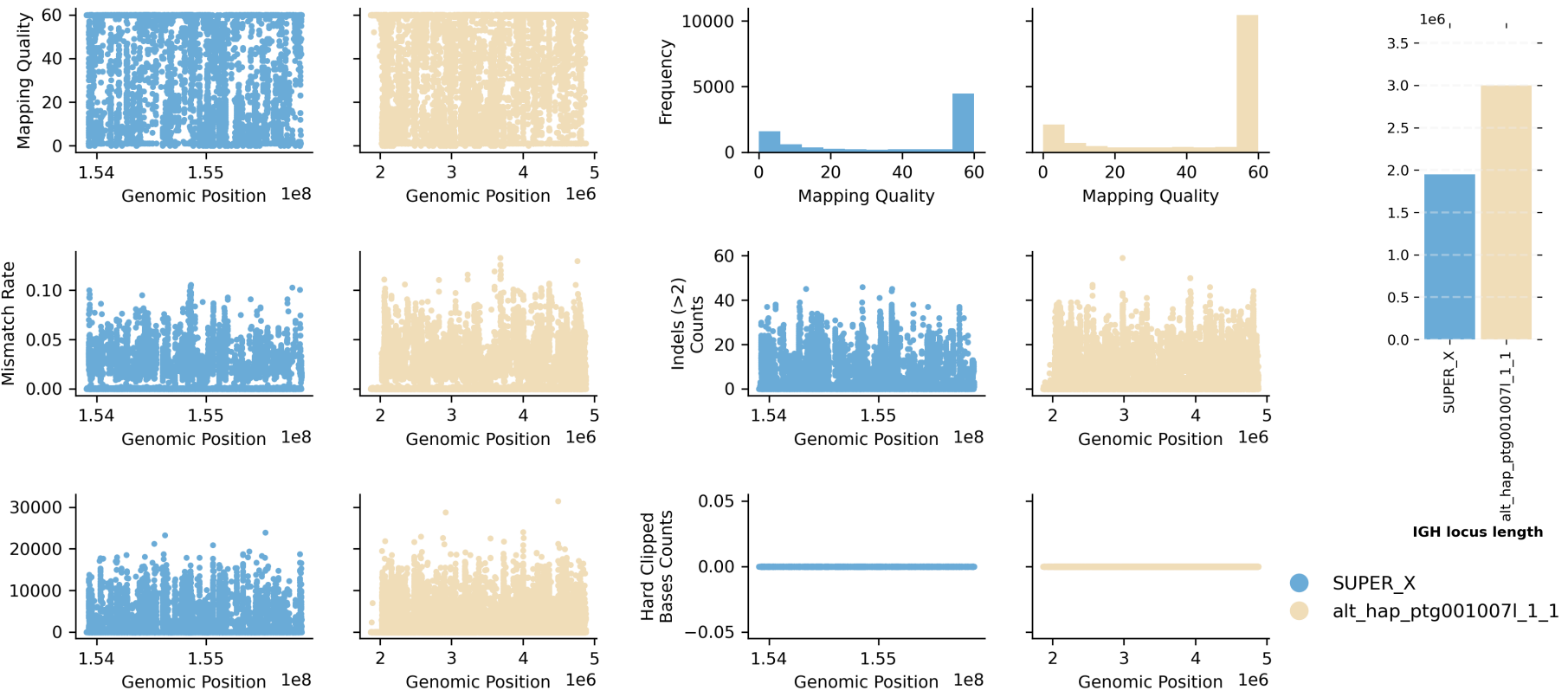

Species ID: mSteCoe1
 Common Name: striped dolphin
 Scientific Name: *Stenella coeruleoalba*
 Assembly Type: Not Haplotype Resolved
 Data Source: VGP

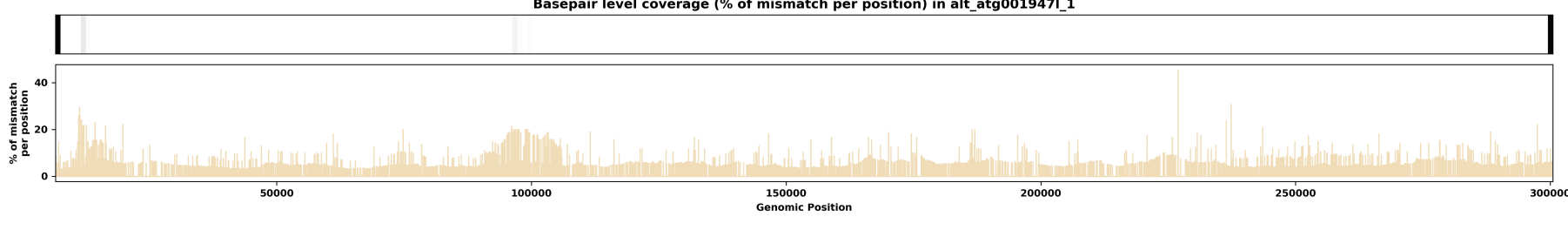
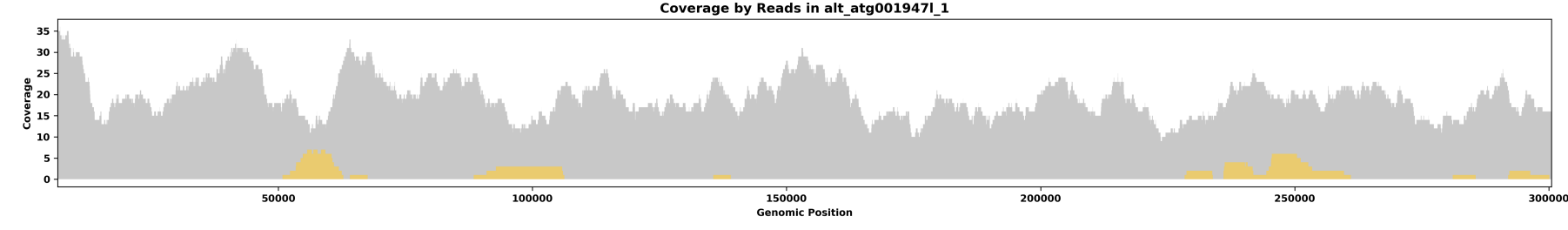
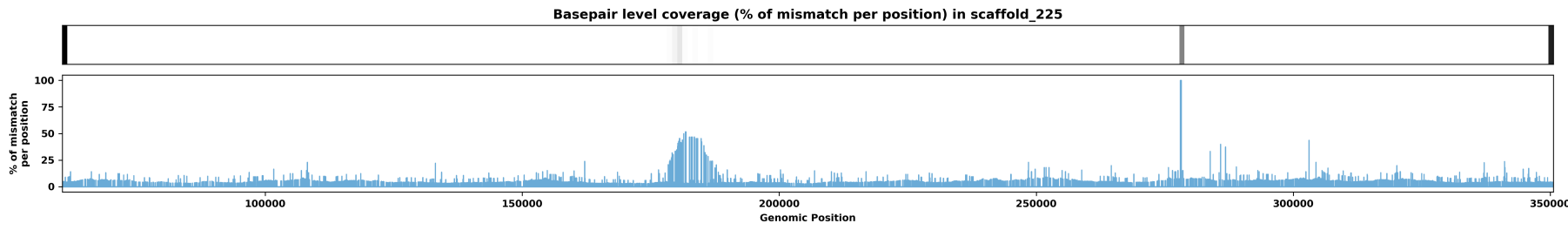
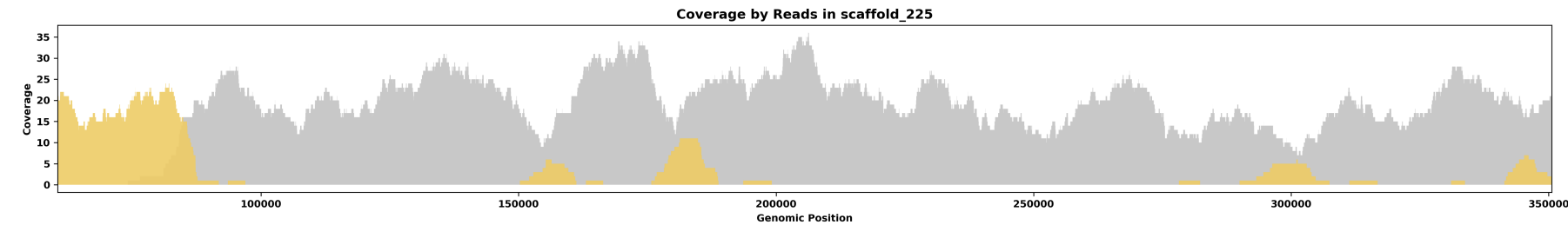
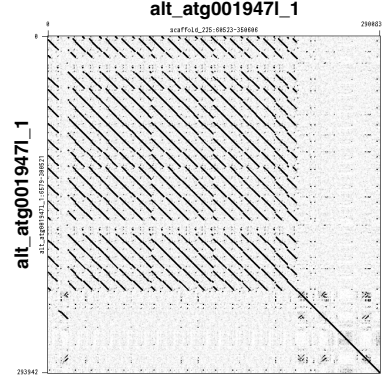
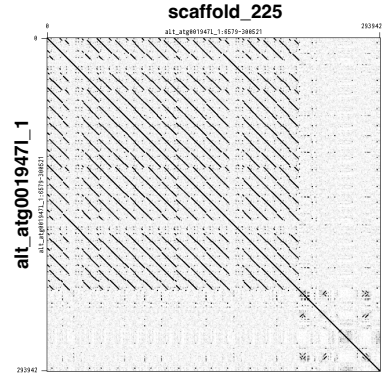
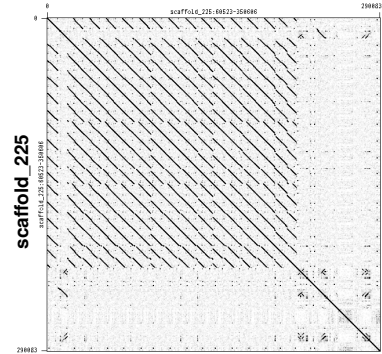
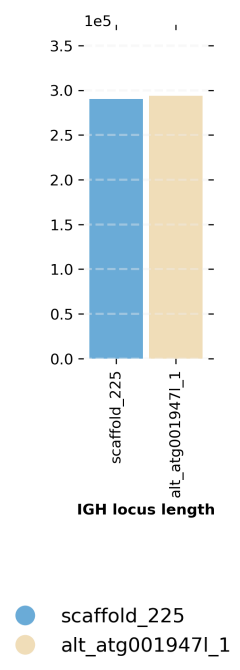
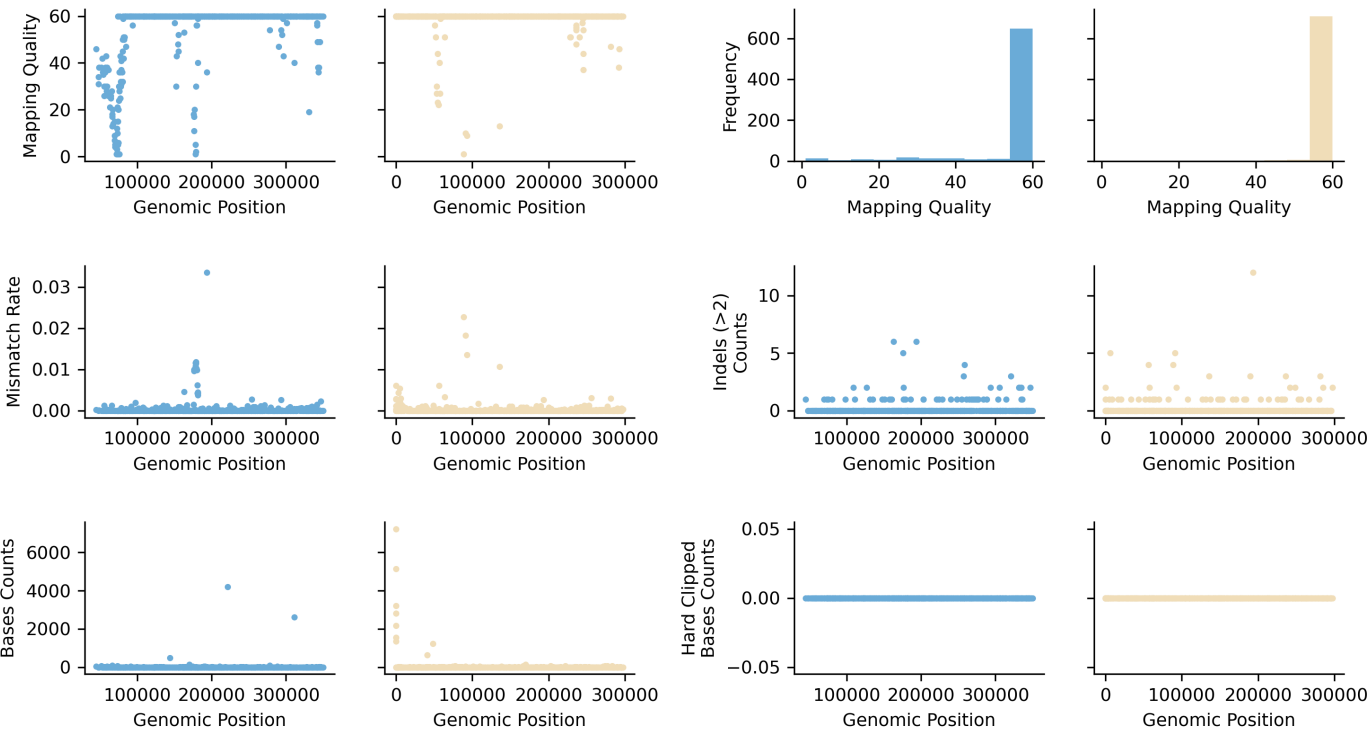

Species ID: mTalEur1

Common Name: European mole

Scientific Name: *Talpa europaea*

Assembly Type: Not Haplotype Resolved

Data Source: VGP

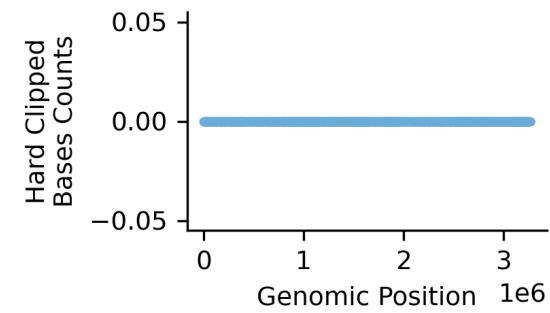
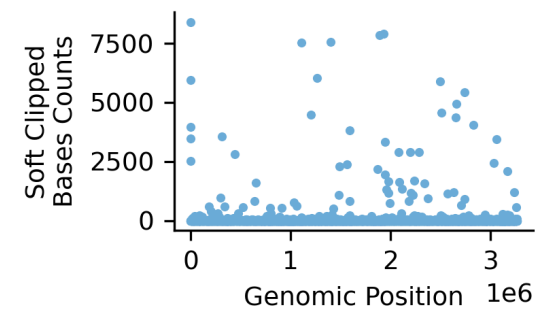
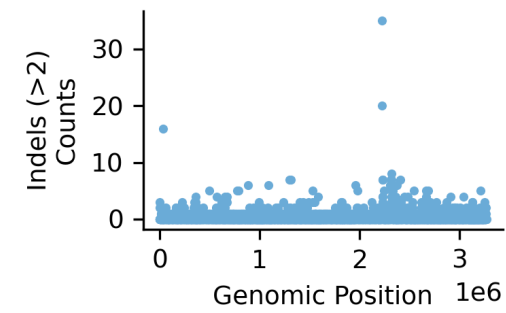
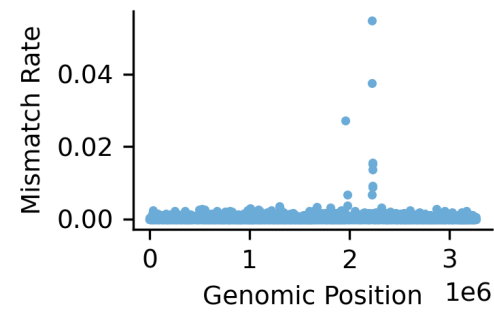
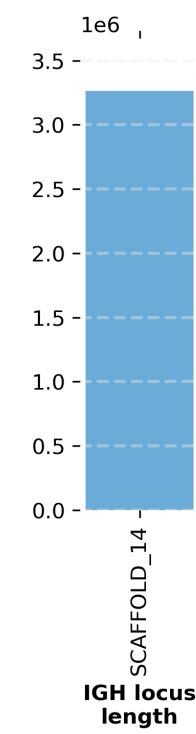
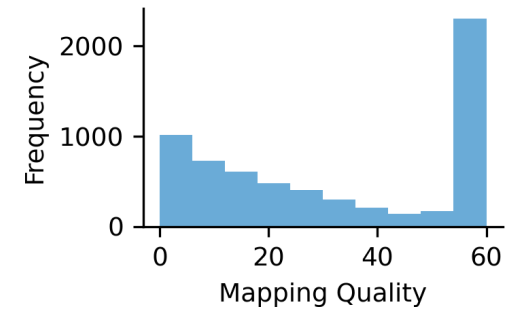
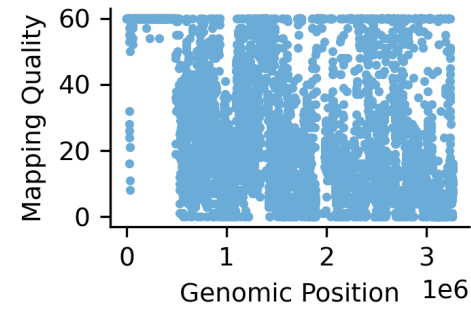

● SCAFFOLD_14

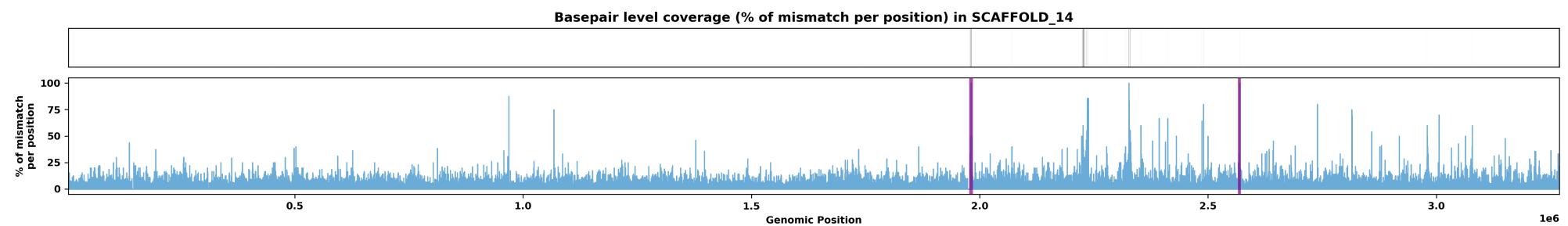
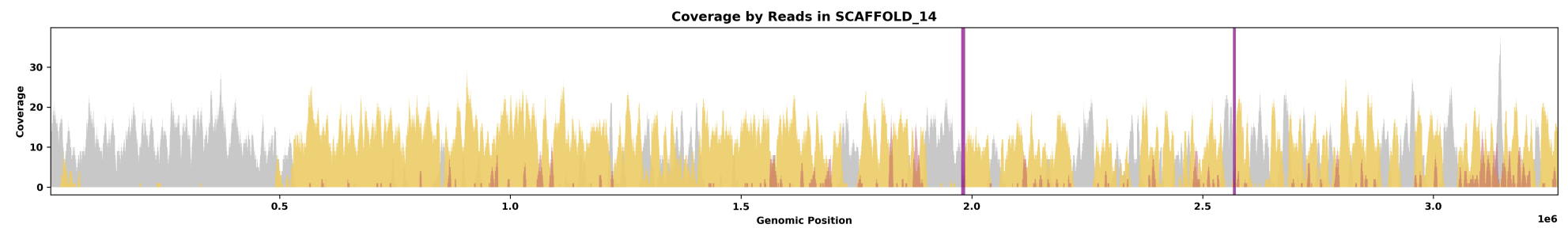
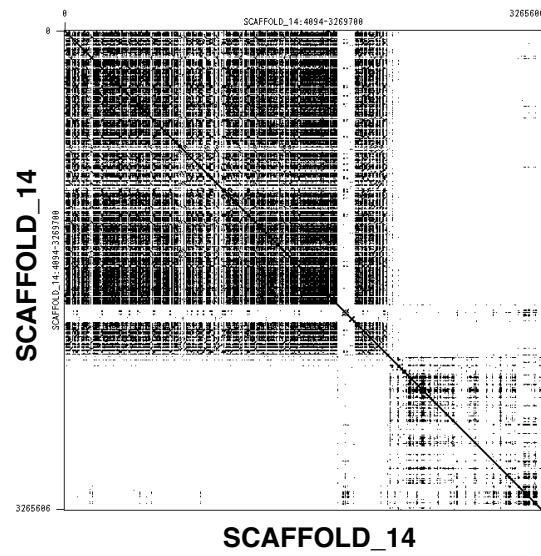

Species ID: mThoBot1
 Common Name: Botta's pocket gopher
 Scientific Name: *Thomomys bottae*
 Assembly Type: Not Haplotype Resolved
 Data Source: CCGP

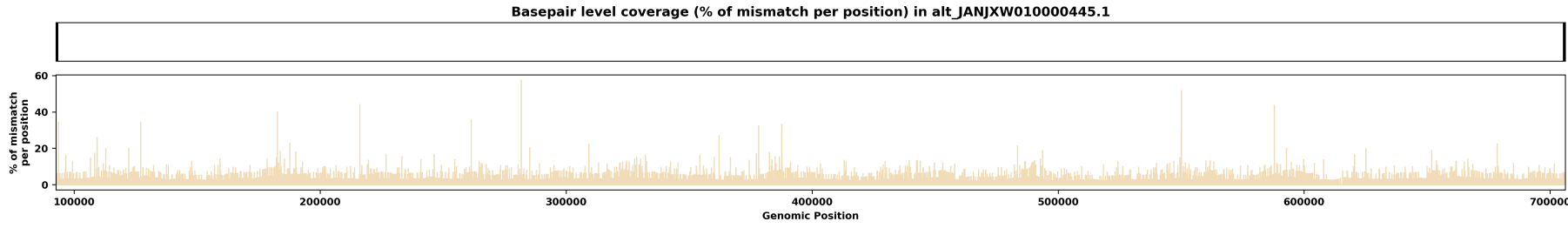
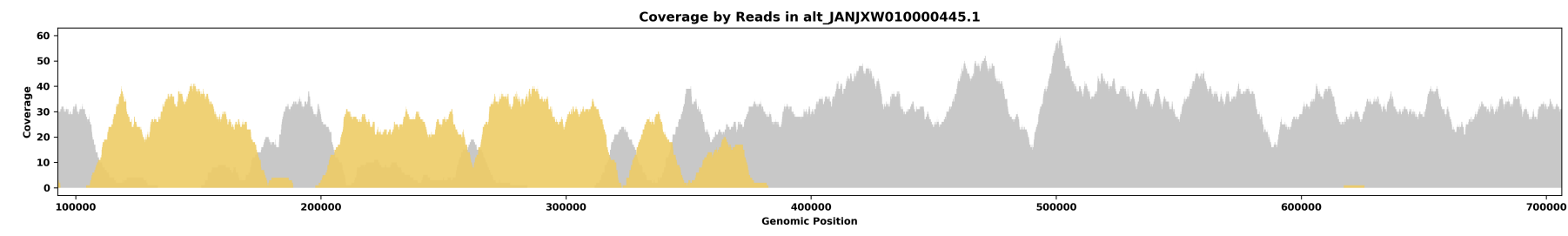
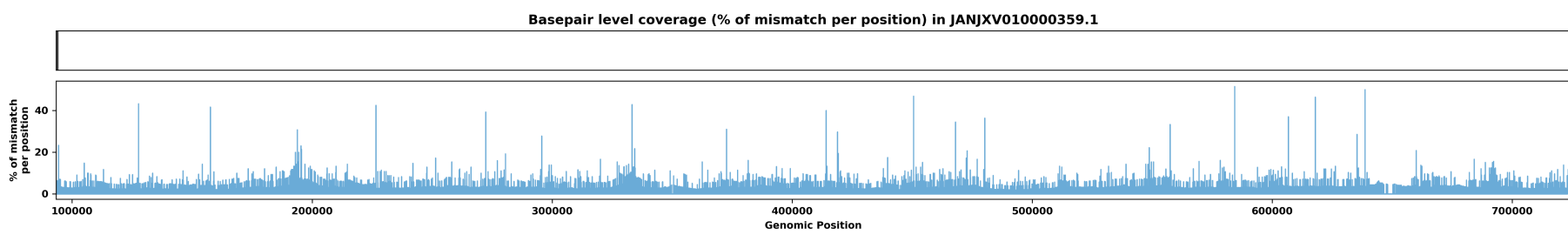
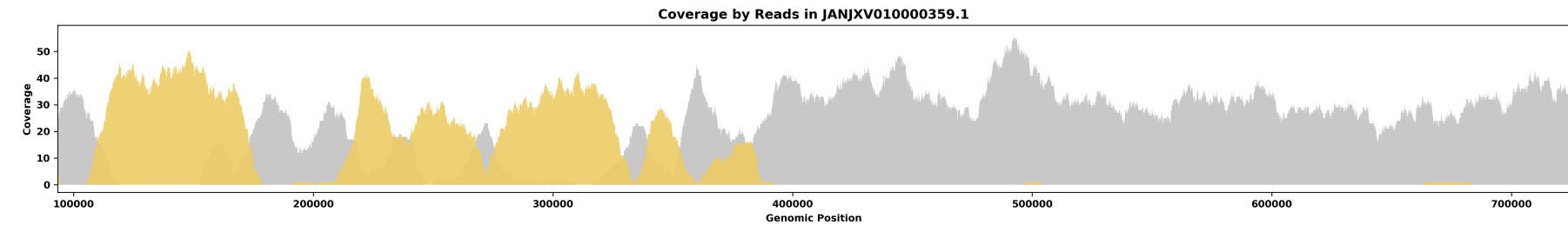
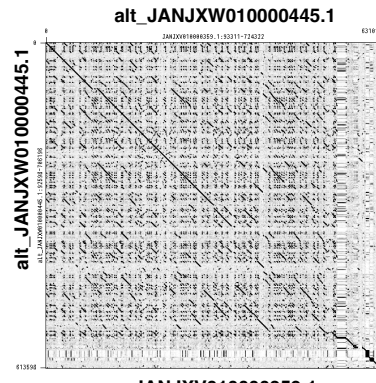
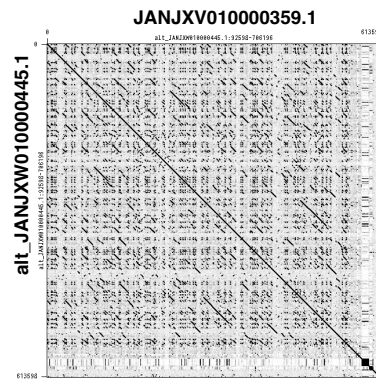
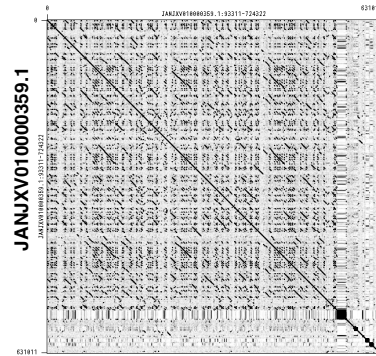
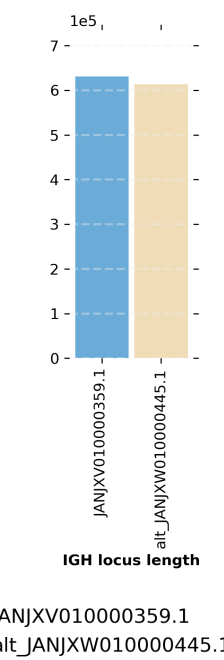
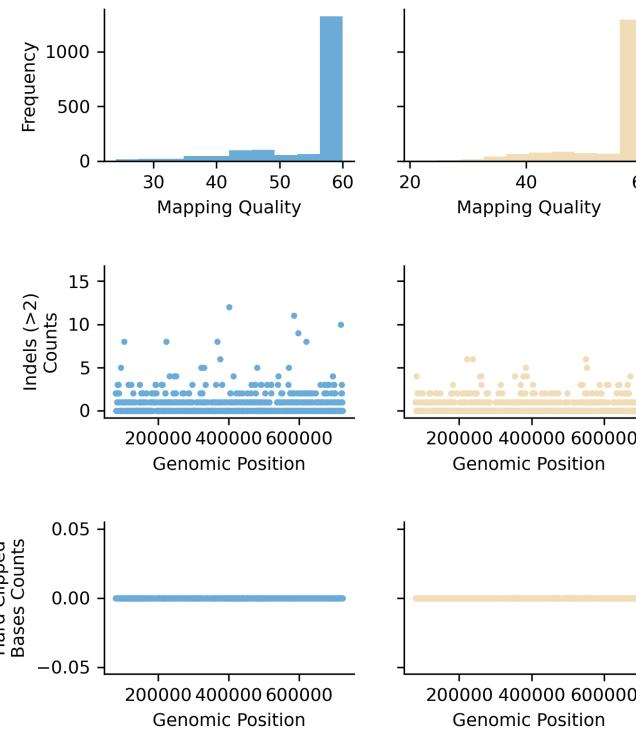
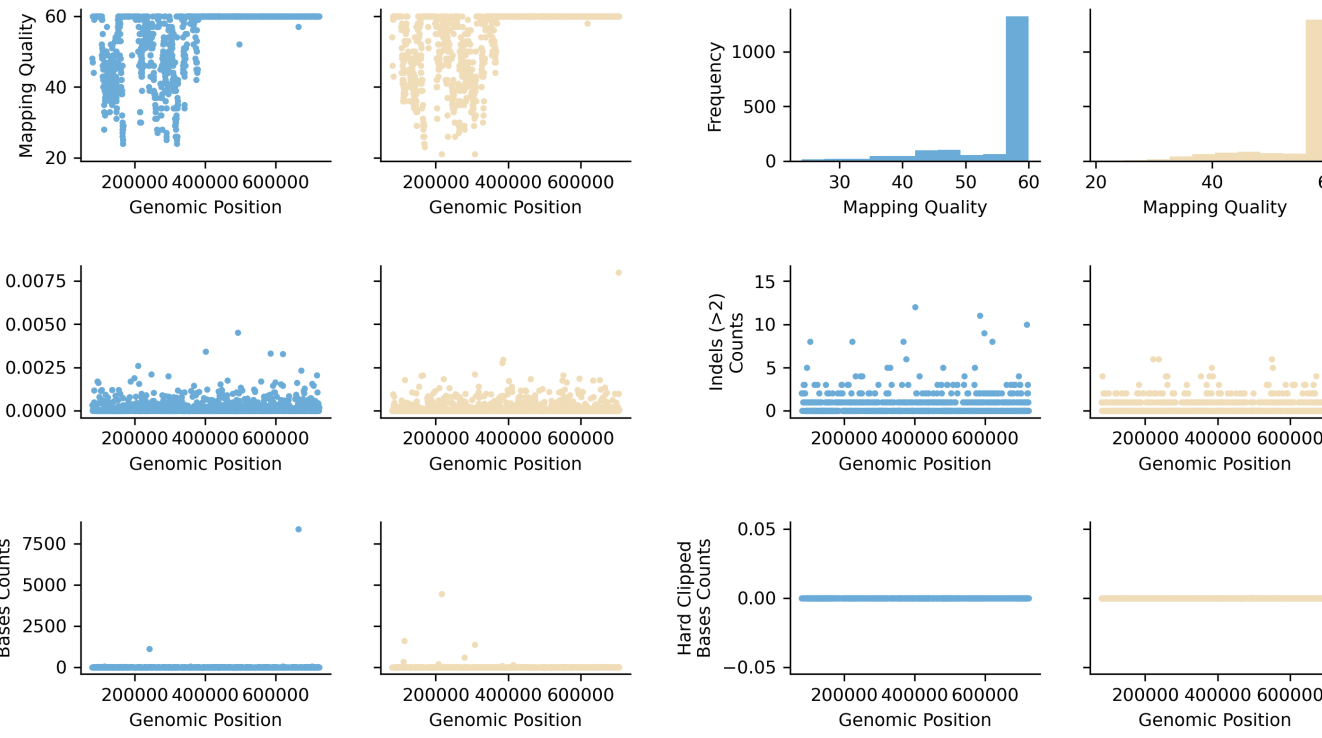

MapQ = 60
 MapQ = 1-59
 MapQ = 0

Species ID: mUrsAme1

Common Name: American black bear

Scientific Name: Ursus americanus

Assembly Type: Not [Haplotype](#) Resolved

Data Source: CCGP

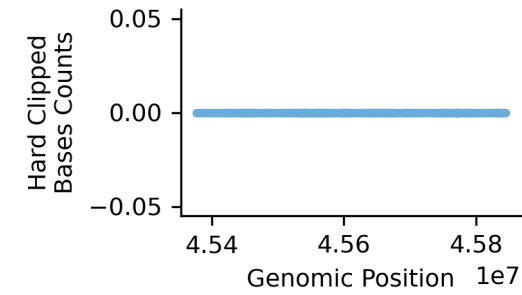
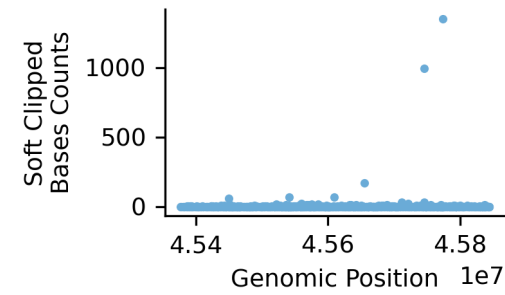
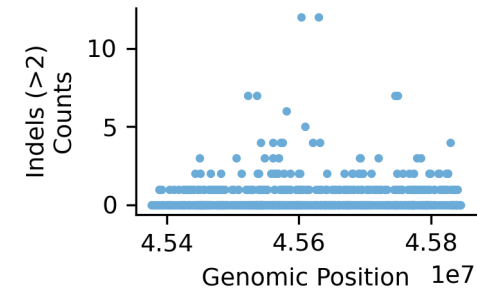
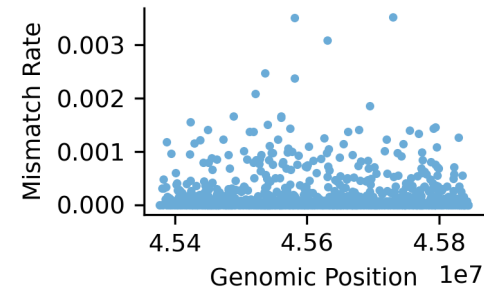
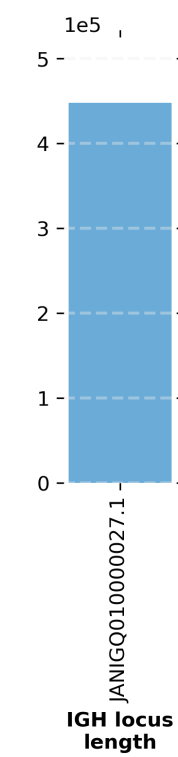
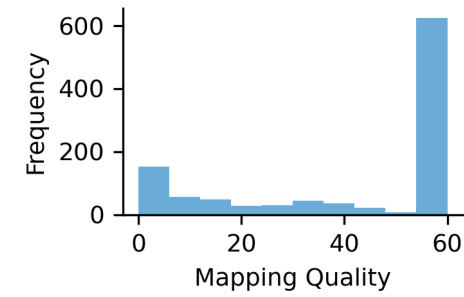
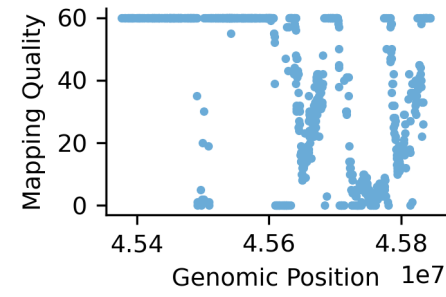

● JANIGQ010000027.1

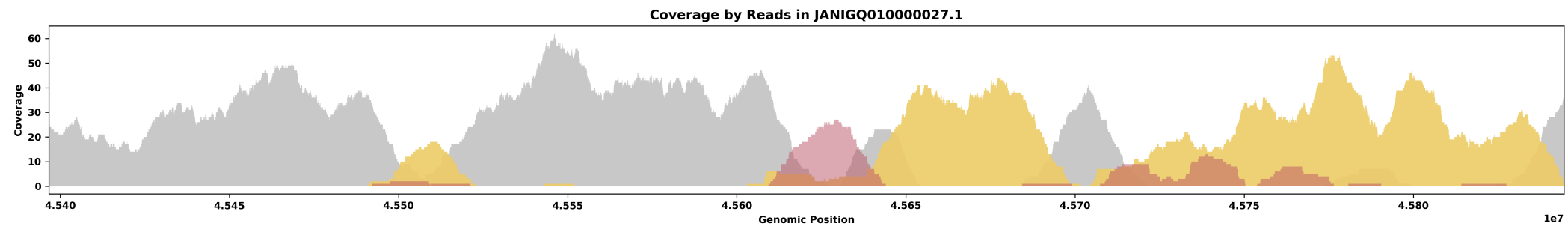
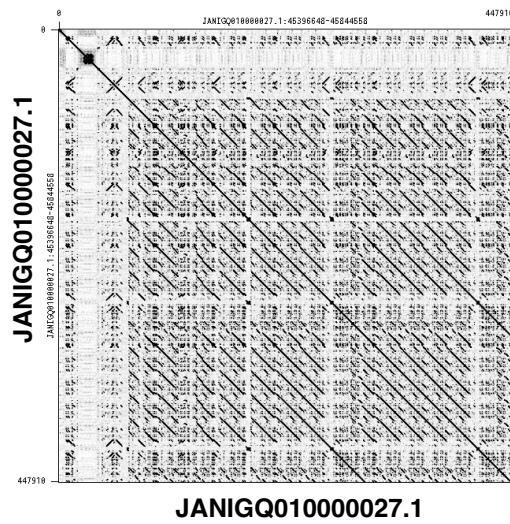

MapQ = 60
MapQ = 1-59
MapQ = 0

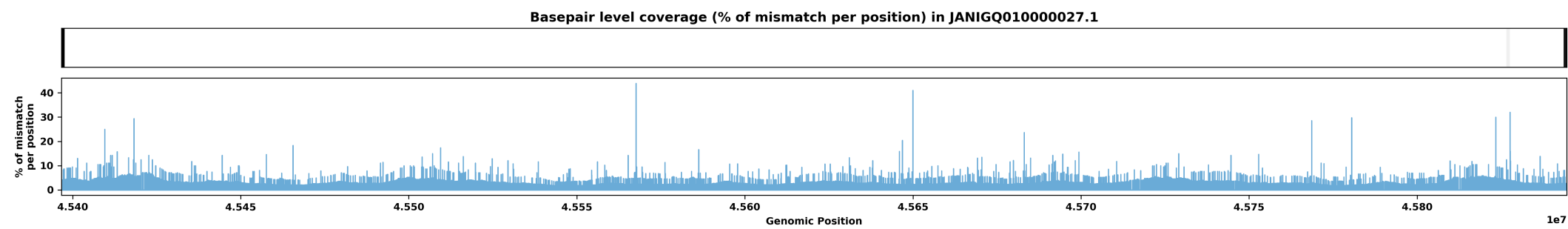

Species ID: mUrsArc2
 Common Name: brown bear
 Scientific Name: Ursus arctos
 Assembly Type: Not Haplotype Resolved
 Data Source: NCBI

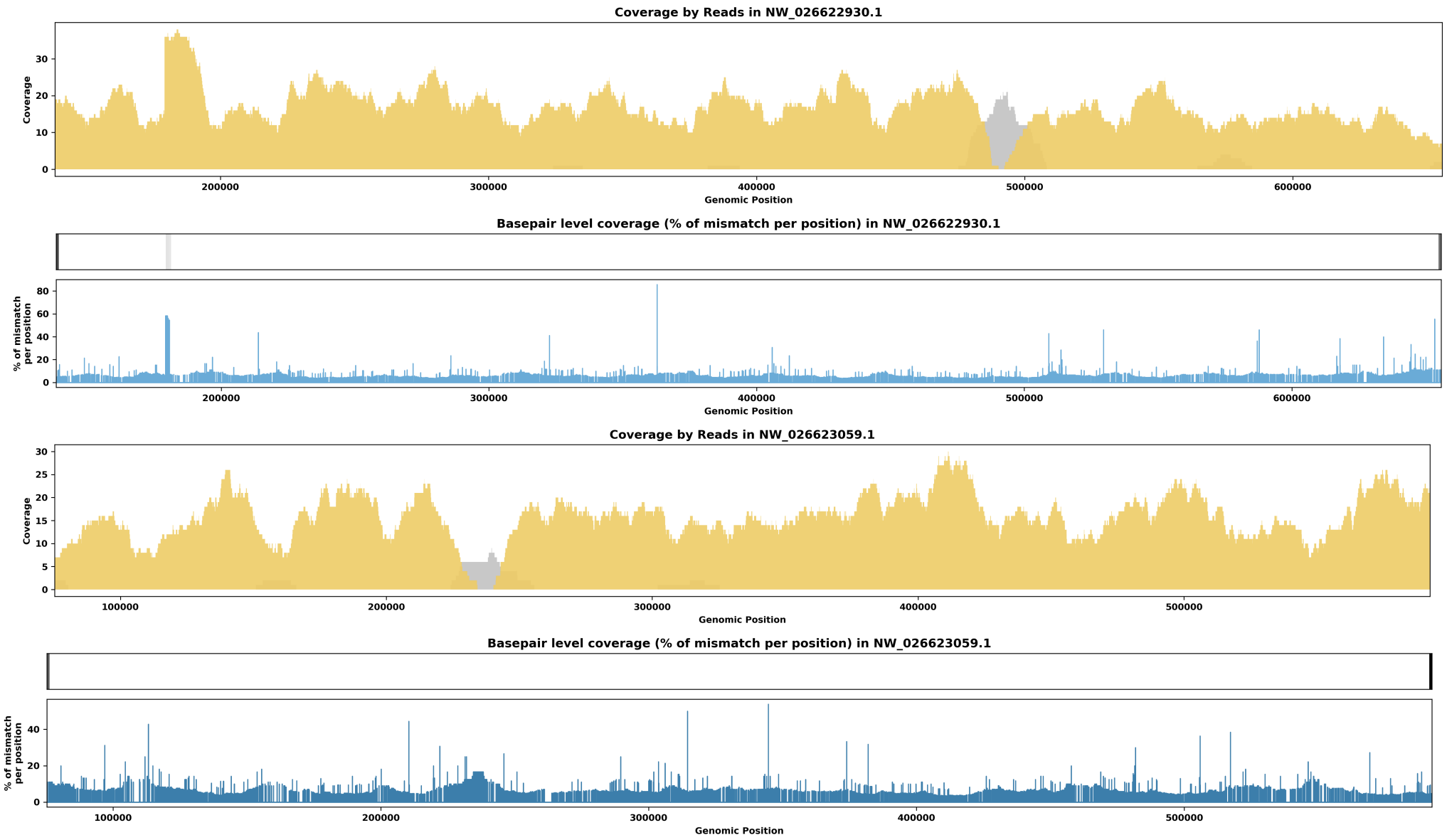
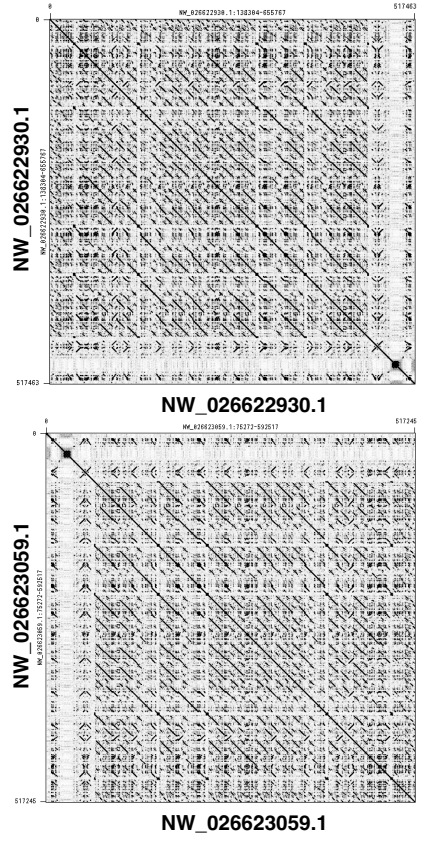
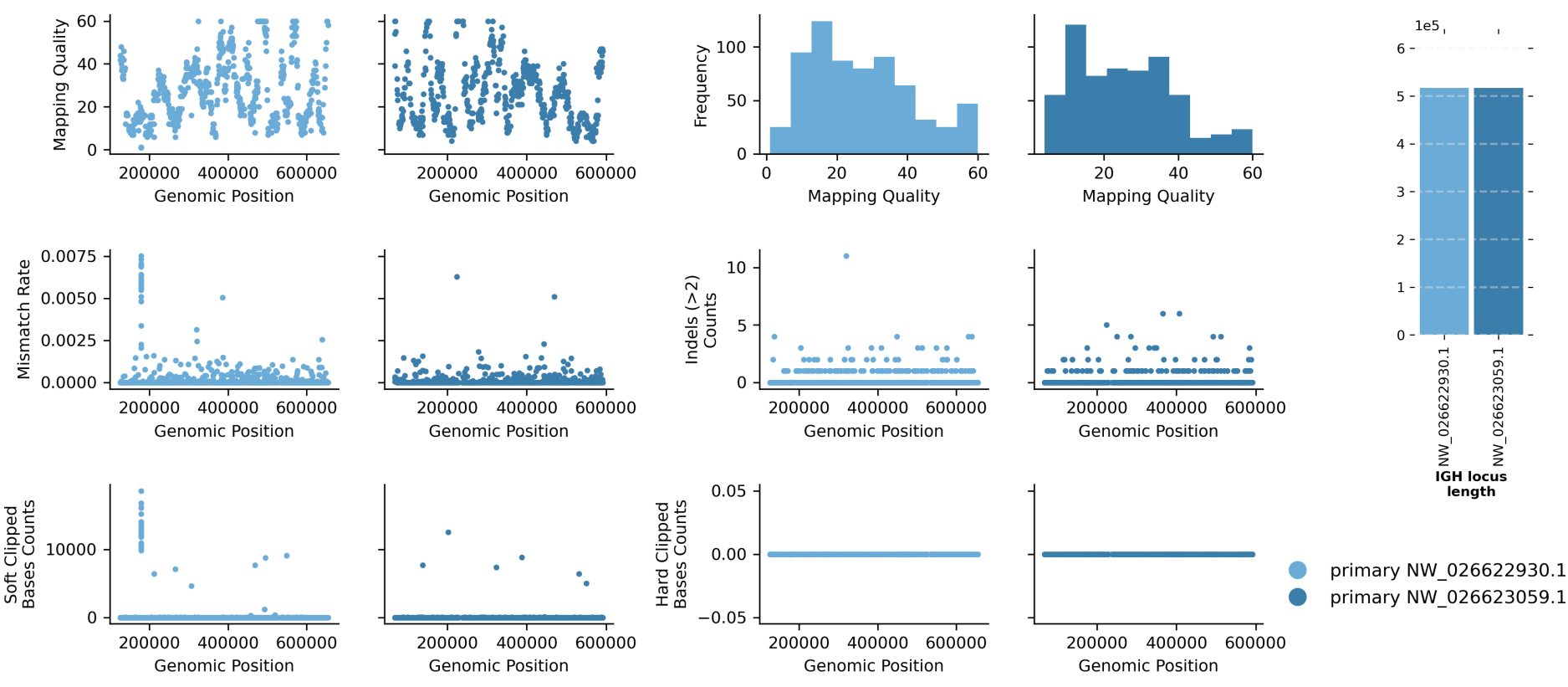

Species ID: mVesMur1
 Common Name: particolored bat
 Scientific Name: *Vespertilio murinus*
 Assembly Type: Not Haplotype Resolved
 Data Source: VGP

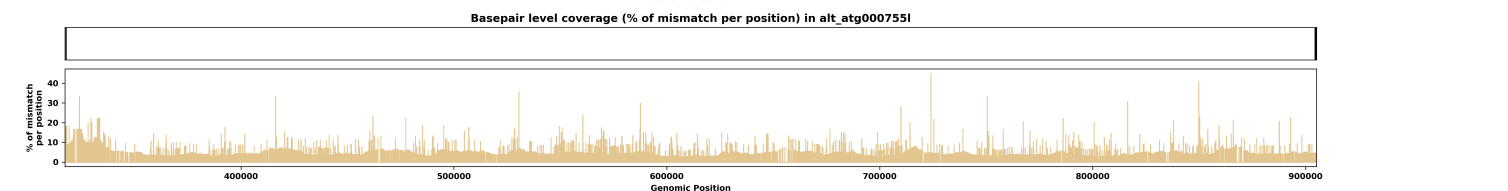
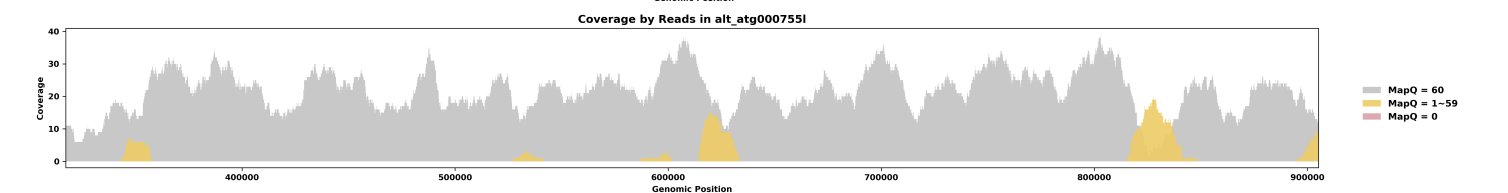
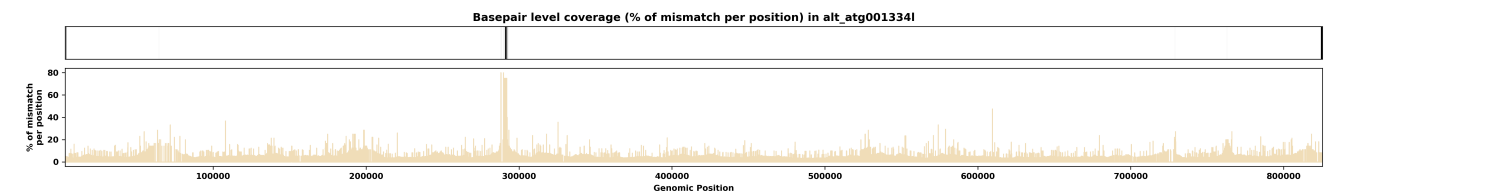
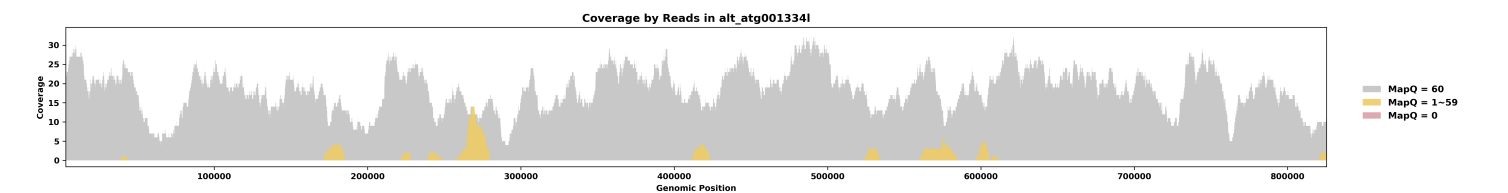
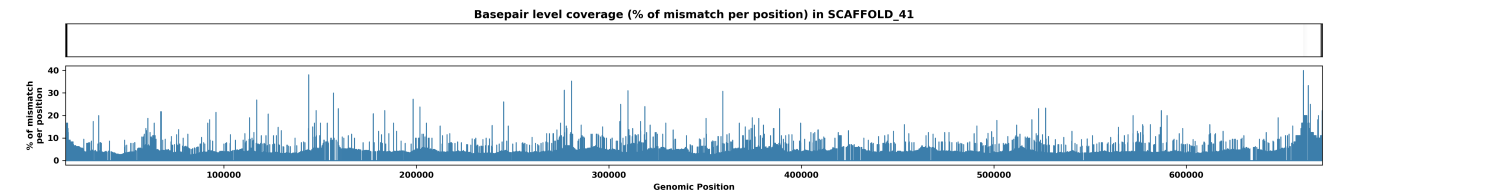
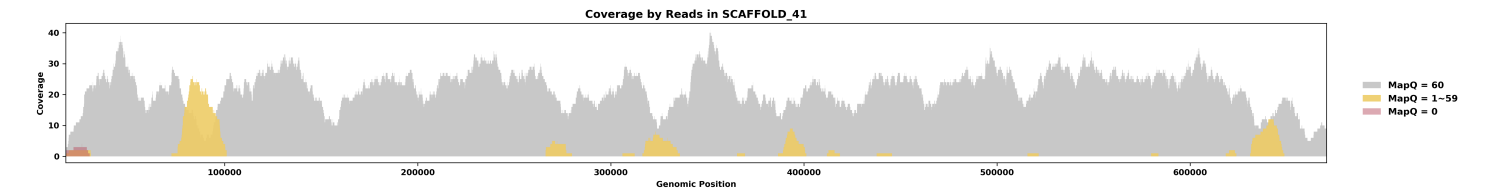
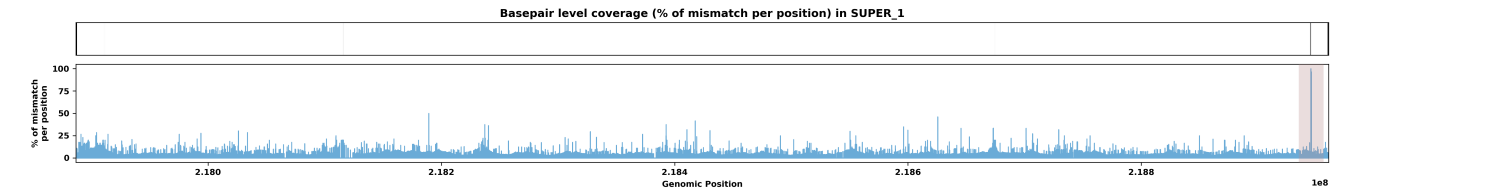
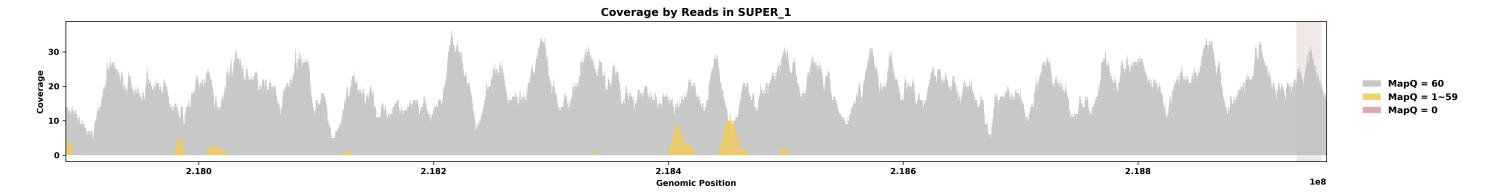
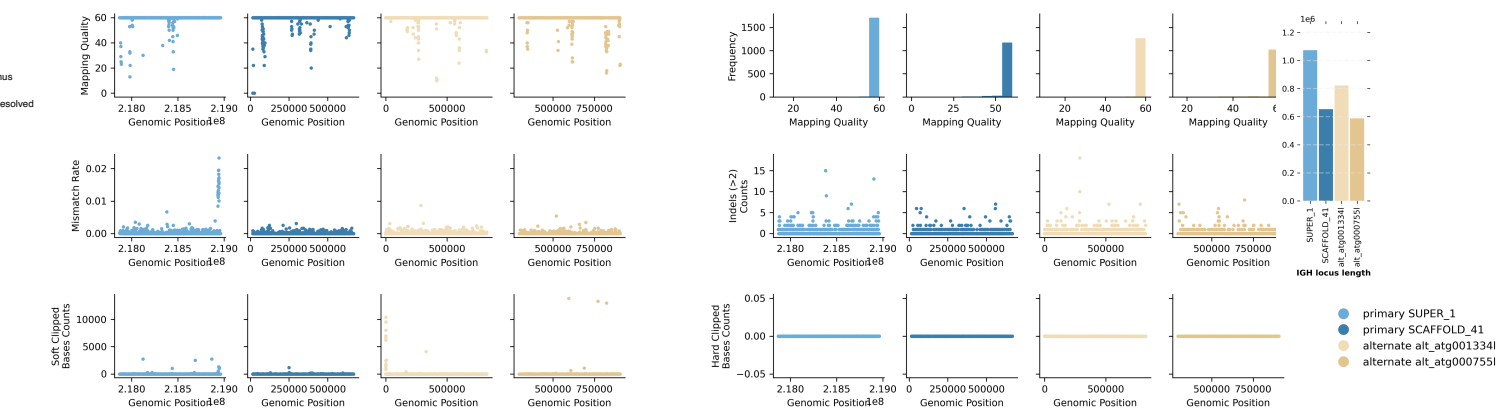
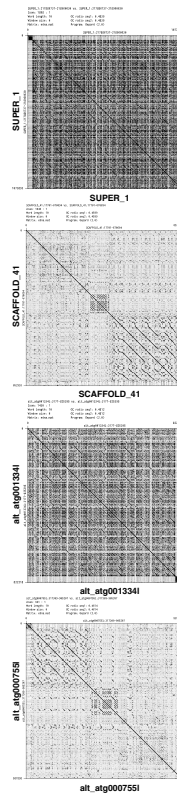

Species ID: rAllMis2
 Common Name: American alligator
 Scientific Name: Alligator mississippiensis
 Assembly Type: Haplotype Resolved
 Data Source: VGP

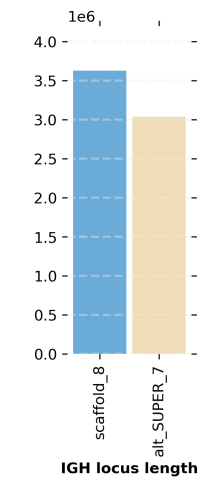
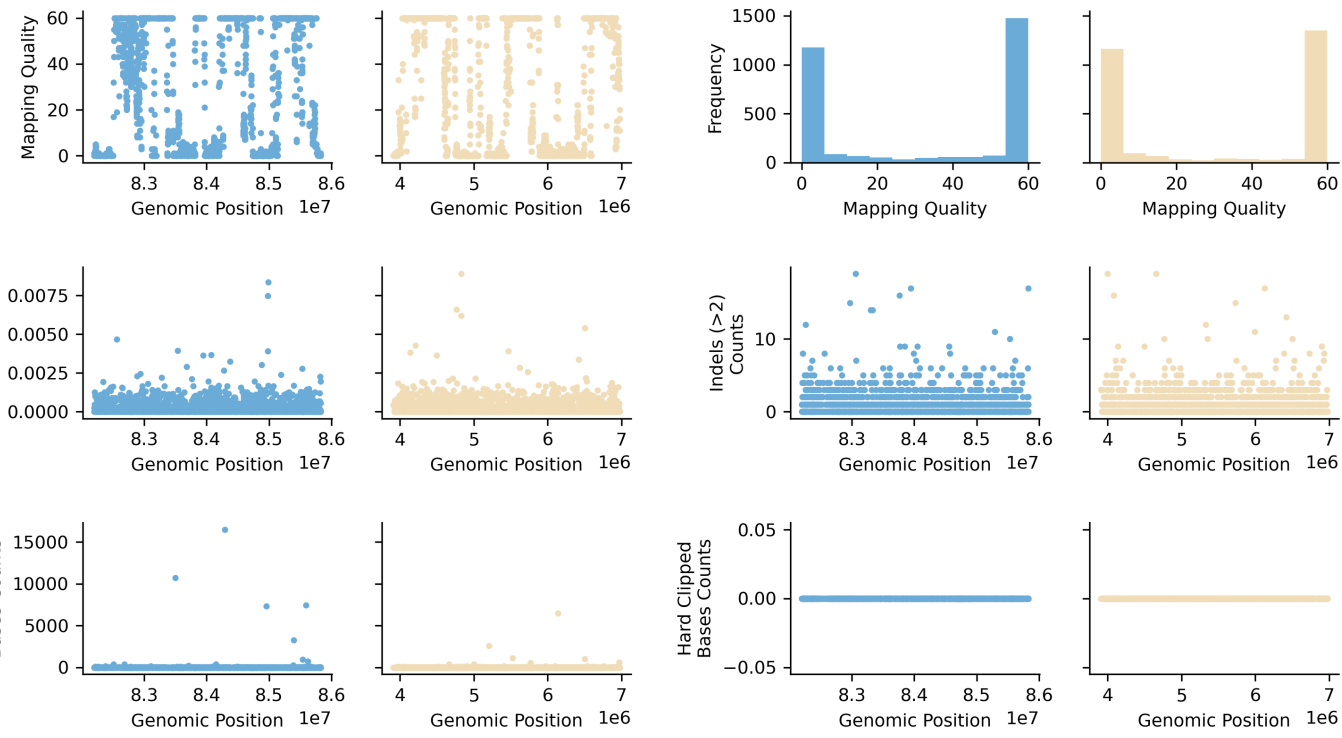

● scaffold_8
 ● alt_SUPER_7

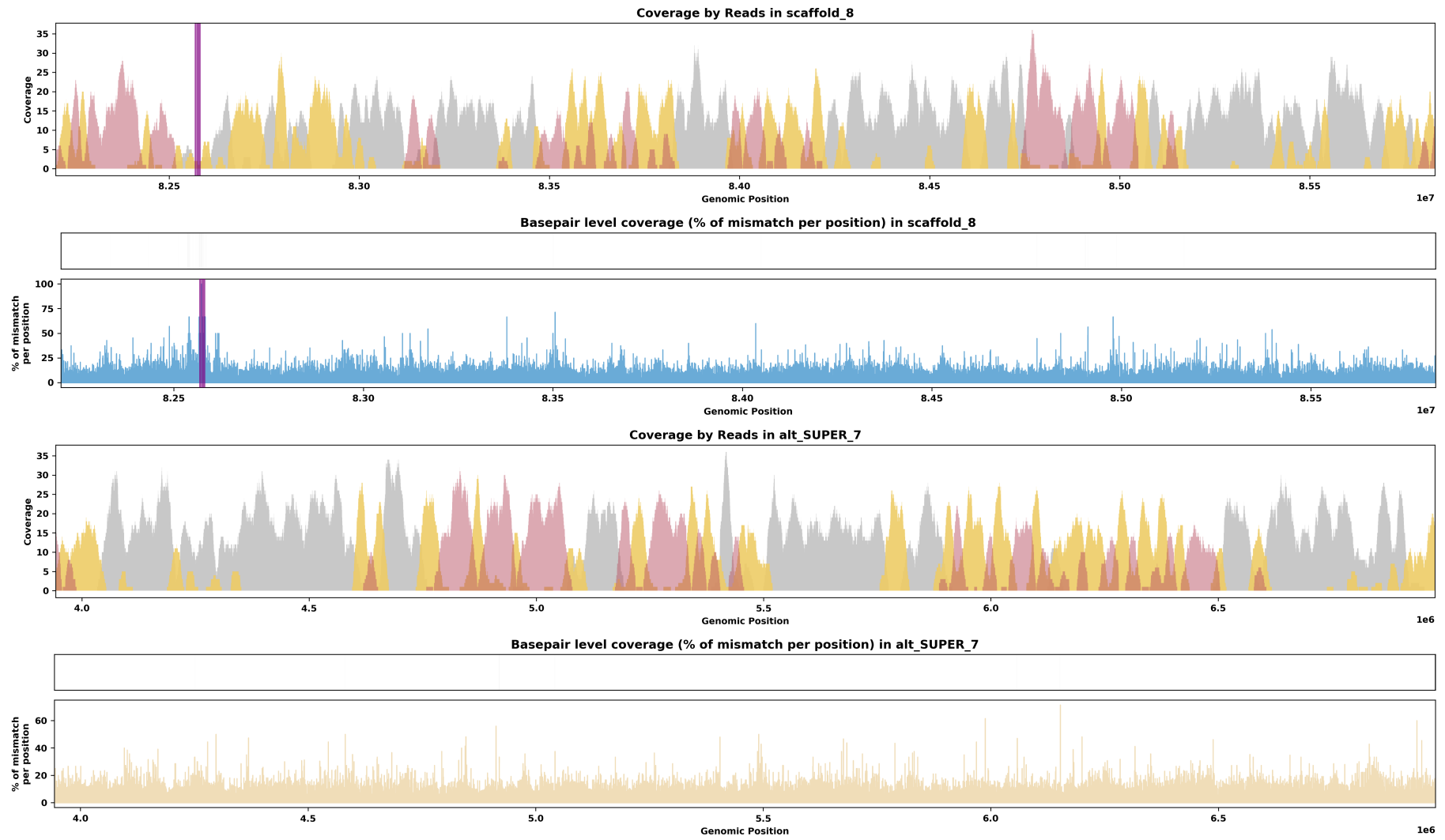
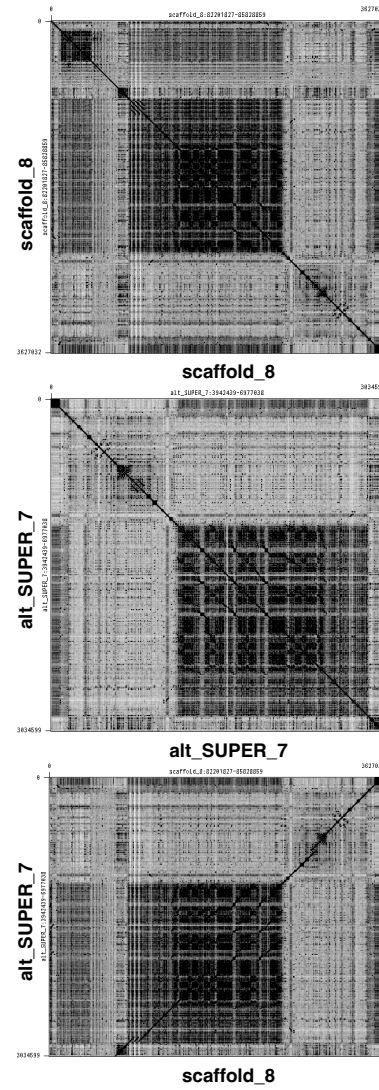

Species ID: rCarCar2
 Common Name: Loggerhead turtle
 Scientific Name: Caretta caretta
 Assembly Type: Haplotype Resolved
 Data Source: VGP

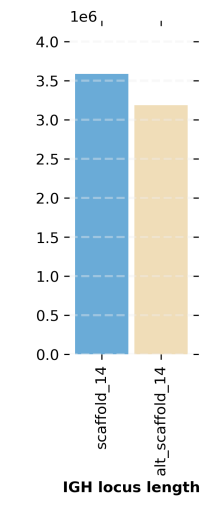
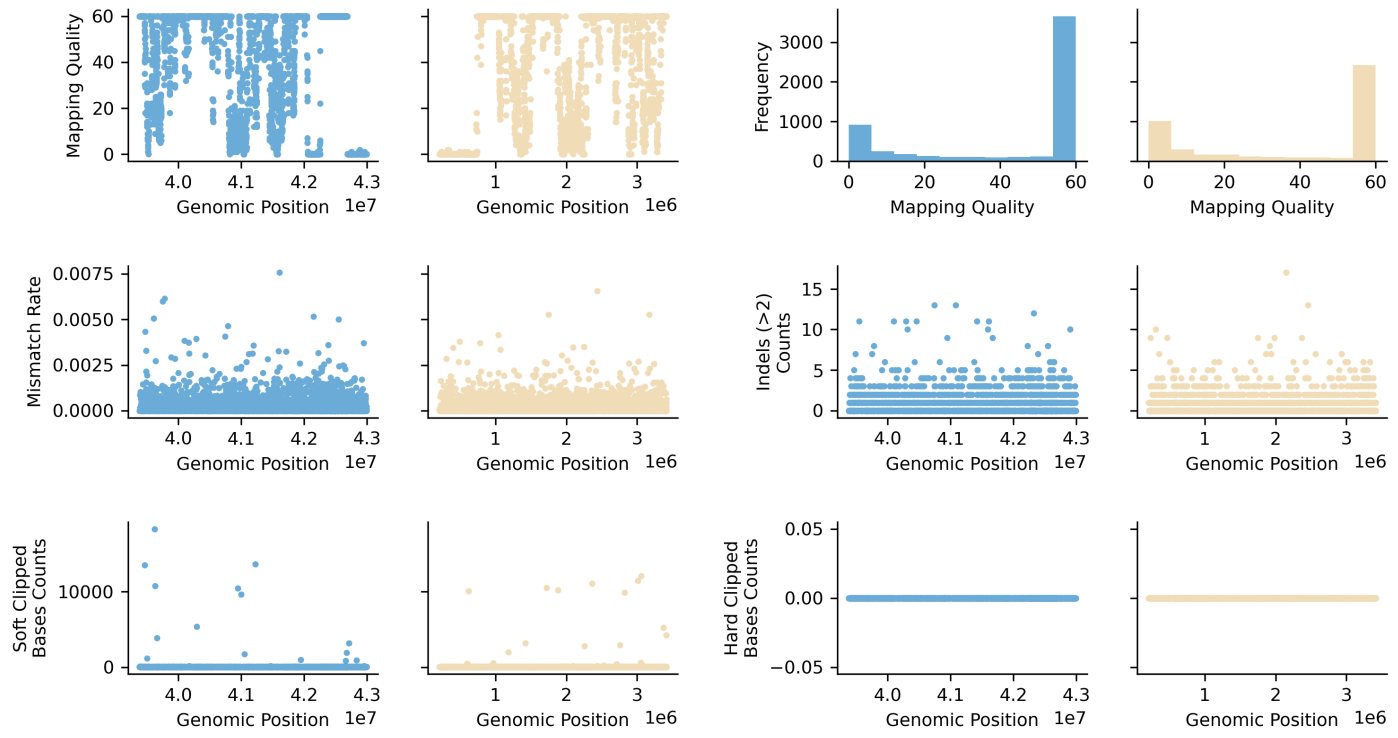

● scaffold_14
 ● alt_scaffold_14

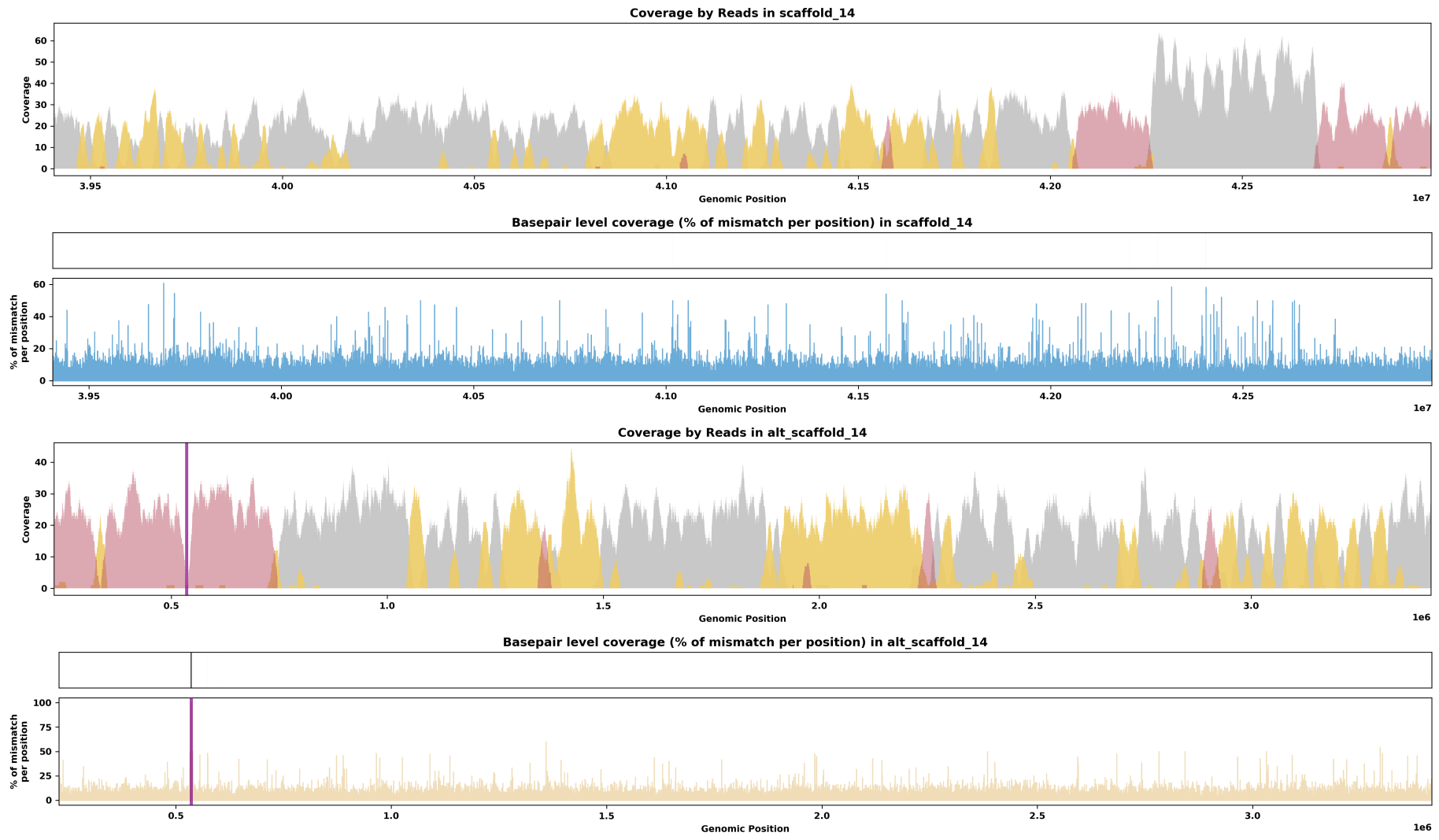
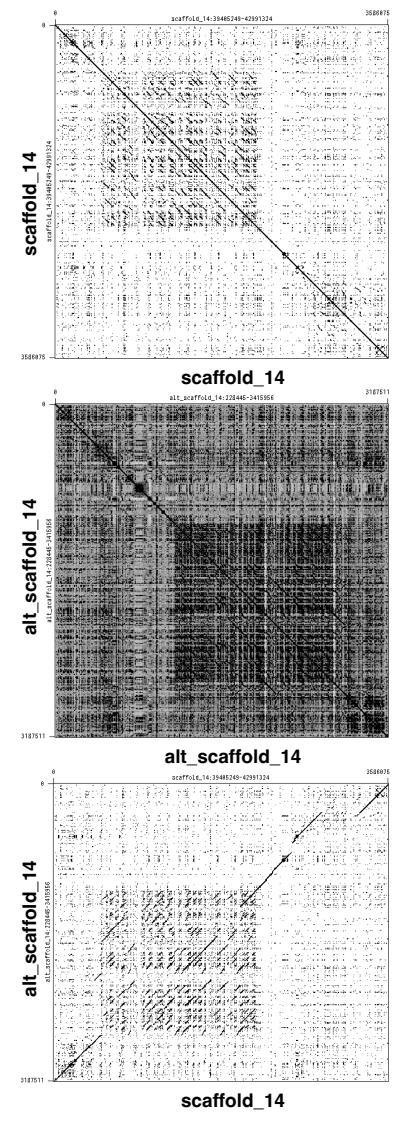

Species ID: rEmyOrb1

Common Name: European pond turtle

Scientific Name: *Emys orbicularis*

Assembly Type: Haplotype Resolved

Data Source: VGP

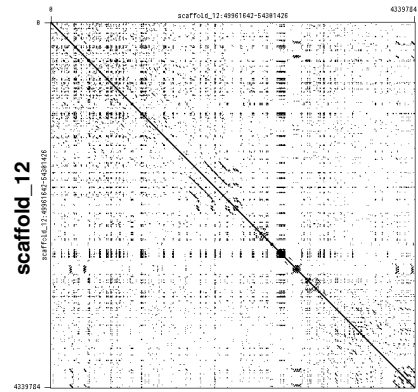
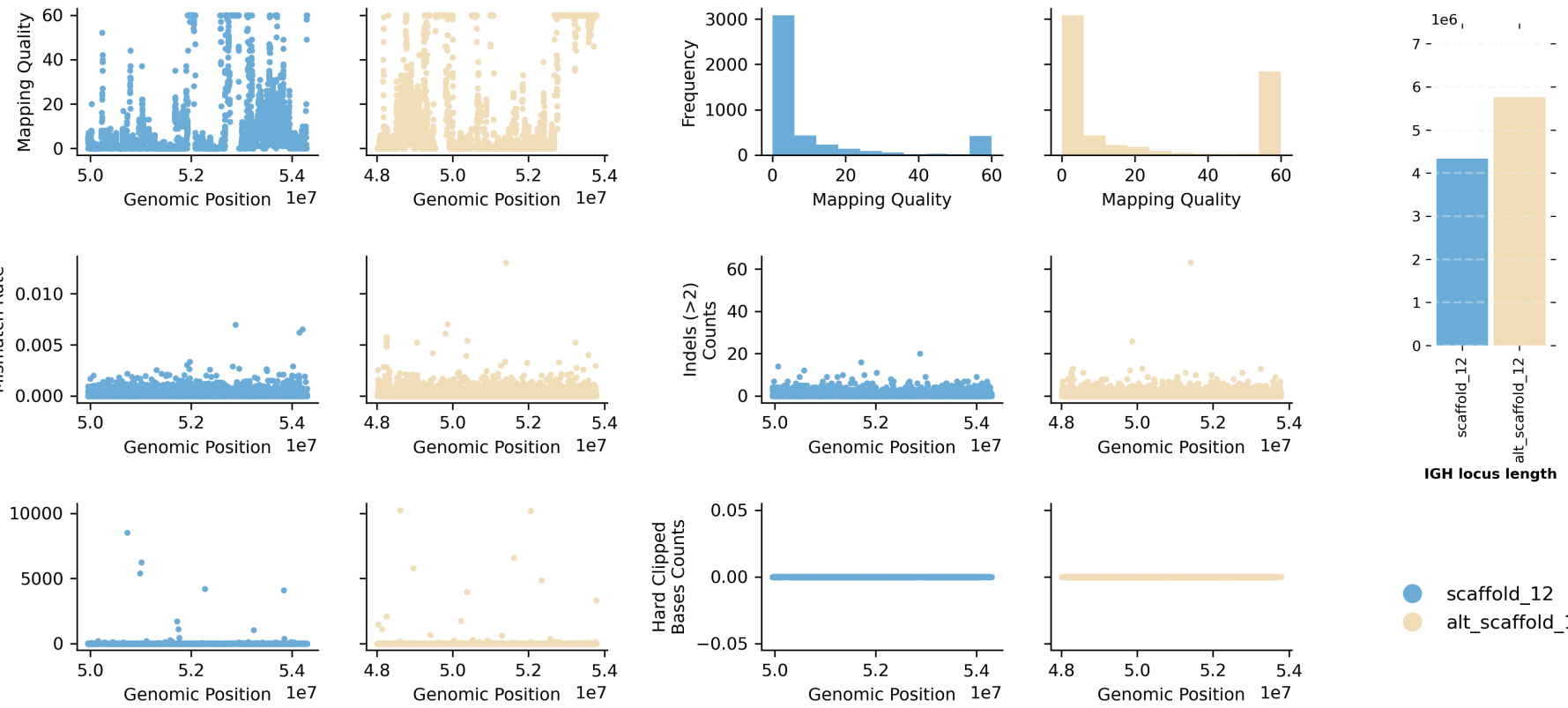

scaffold_12

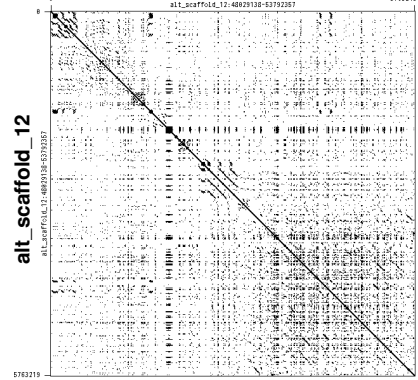

alt_scaffold_12

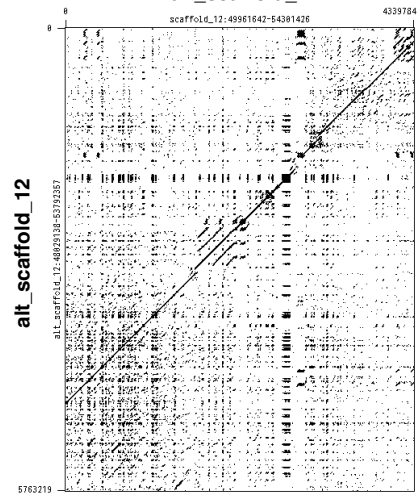

scaffold_12

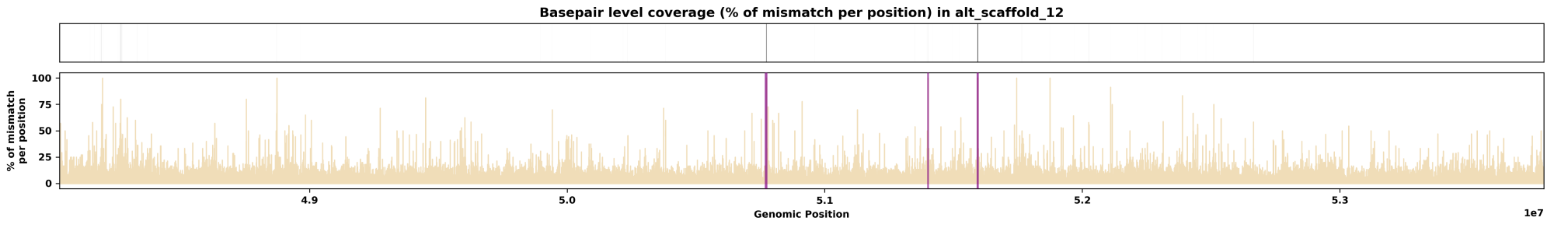
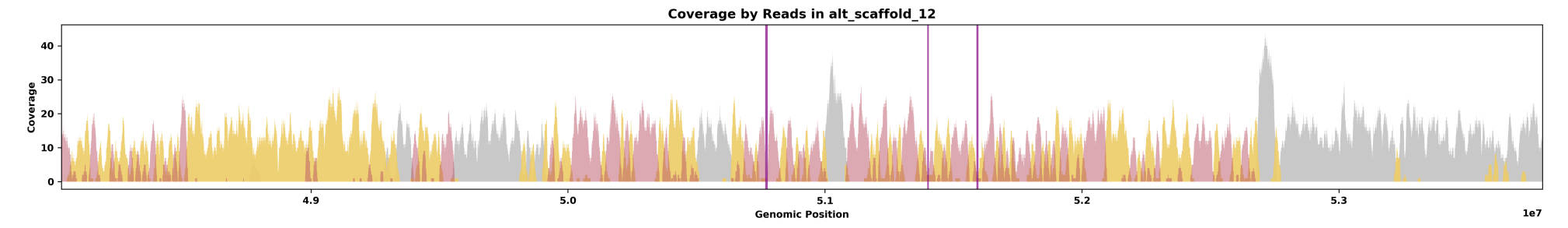
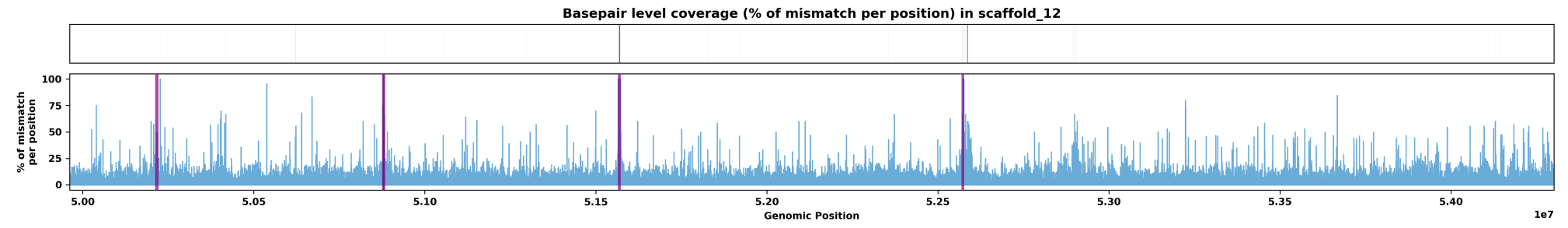
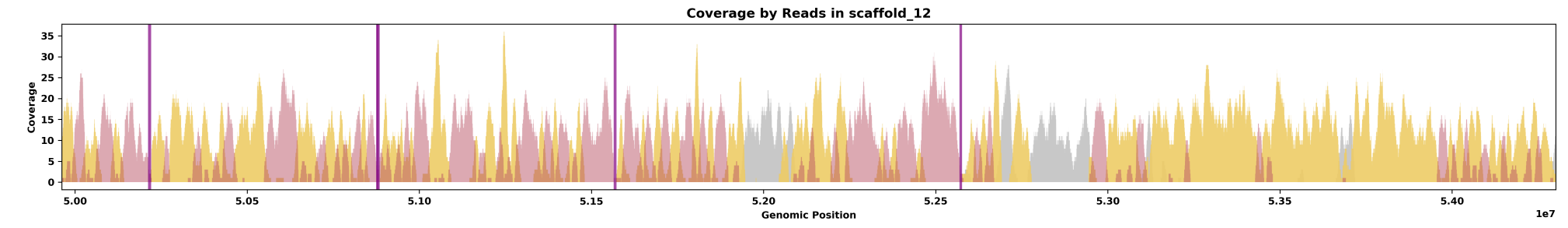

Species ID: rEryReg1
 Common Name: royal ground snake
 Scientific Name: Erythrolamprus reginae
 Assembly Type: Not Haplotype Resolved
 Data Source: VGP

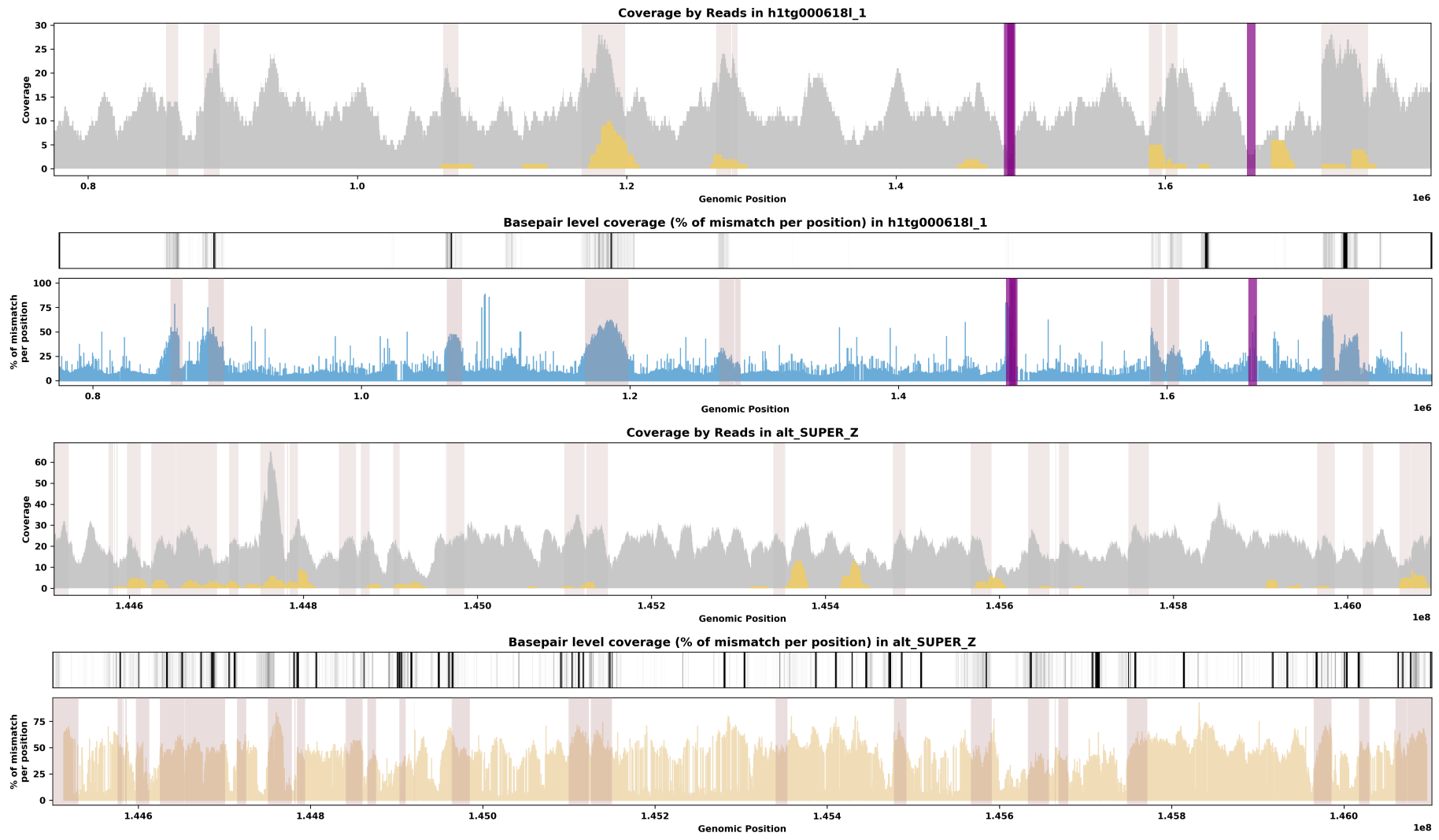
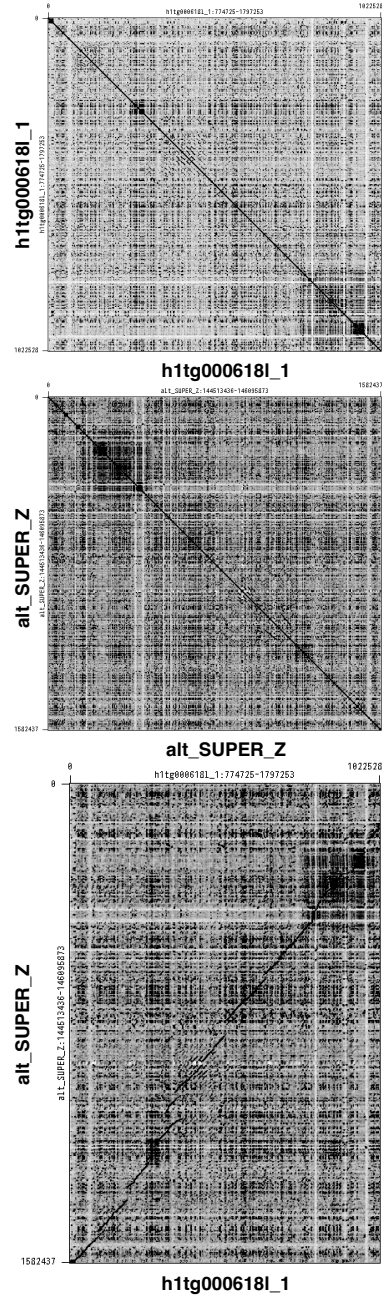
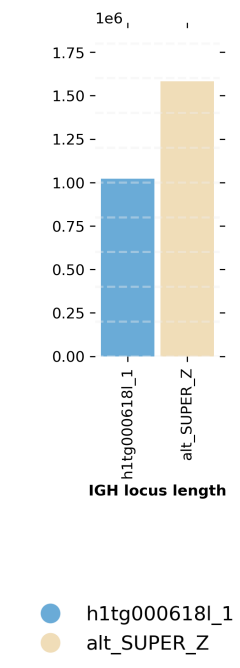
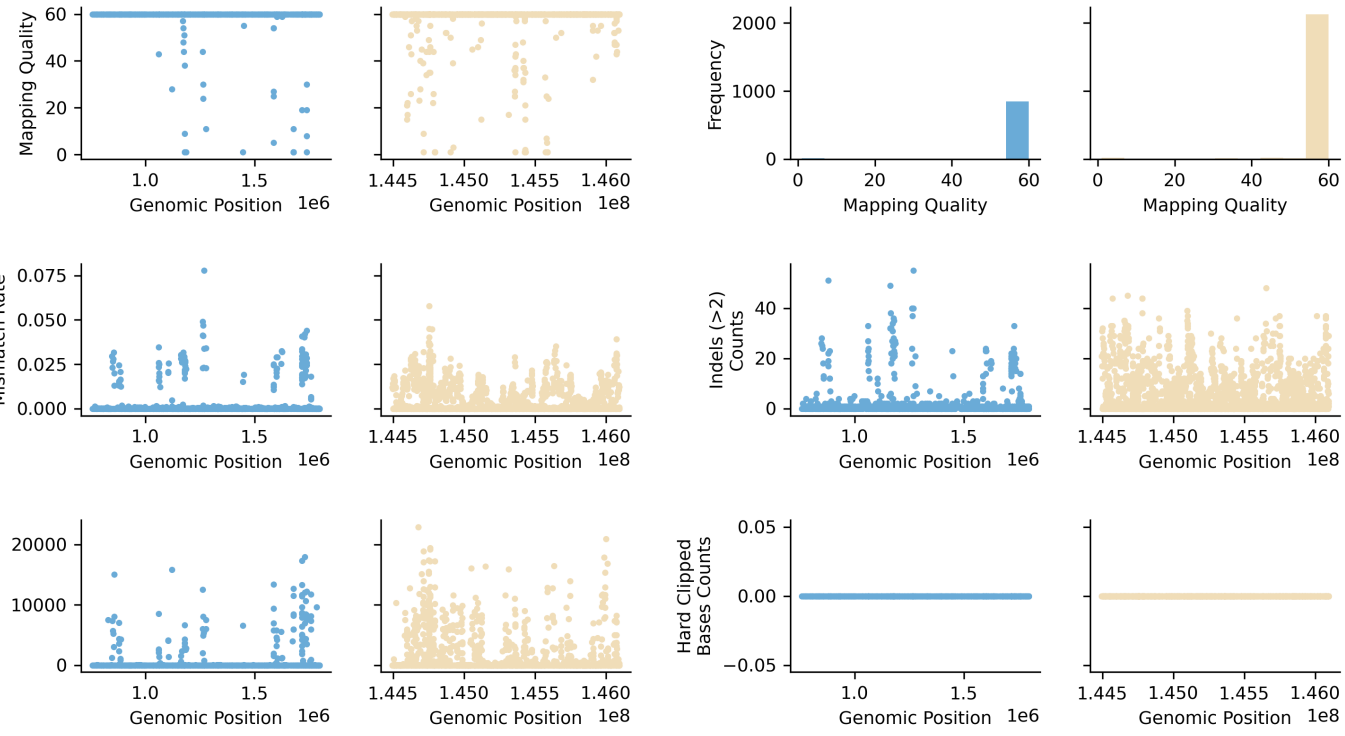

MapQ = 60
 MapQ = 1-59
 MapQ = 0

Species ID: rLiaOli1
 Common Name: olive python
 Scientific Name: Liasis olivaceus
 Assembly Type: Haplotype Resolved
 Data Source: VGP

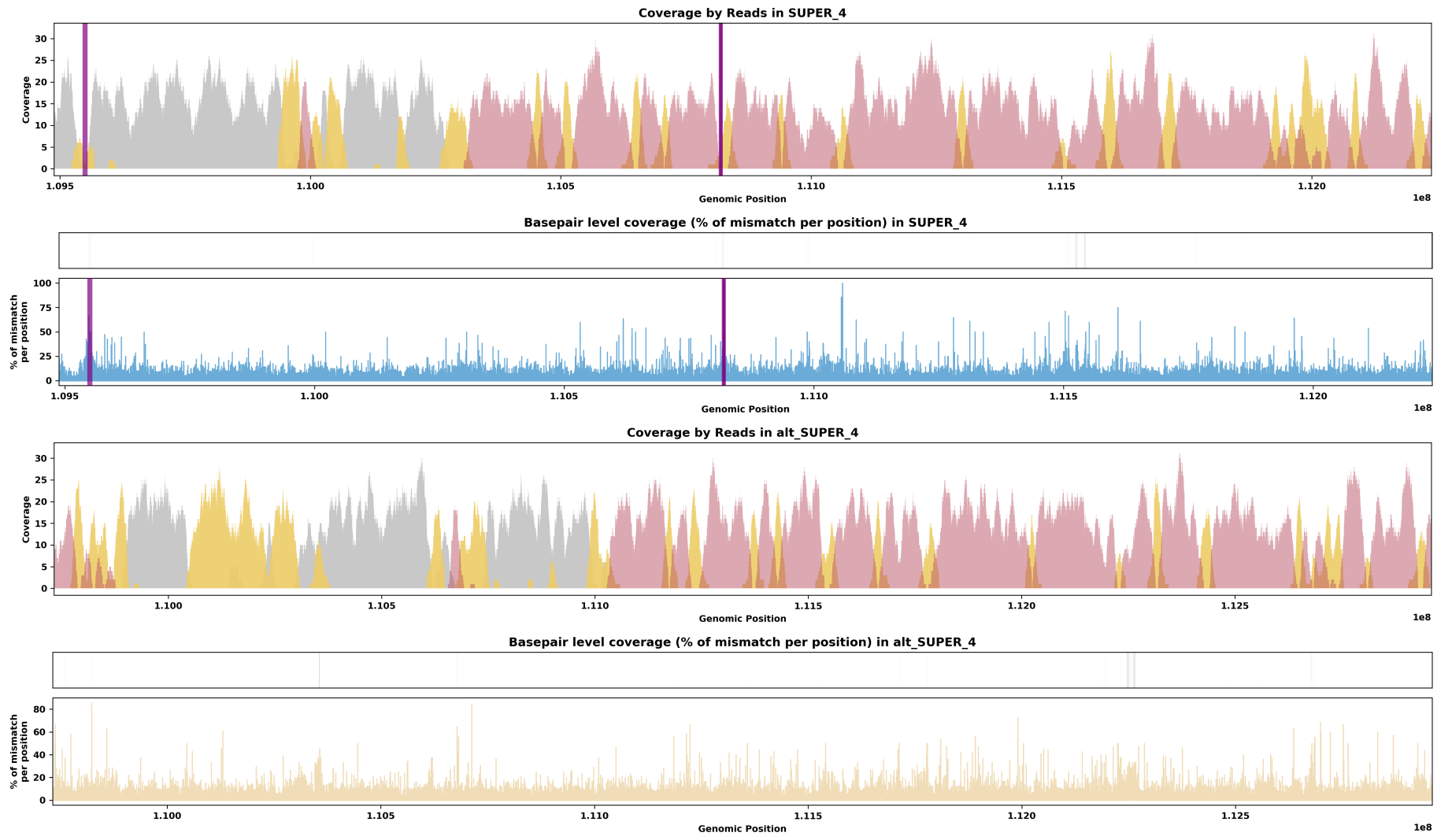
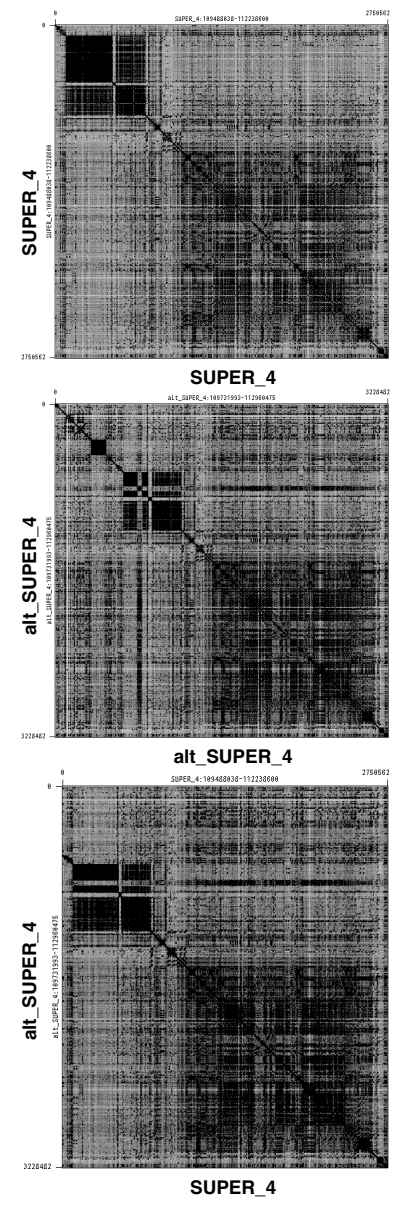
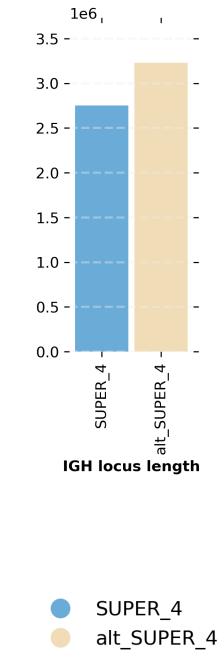
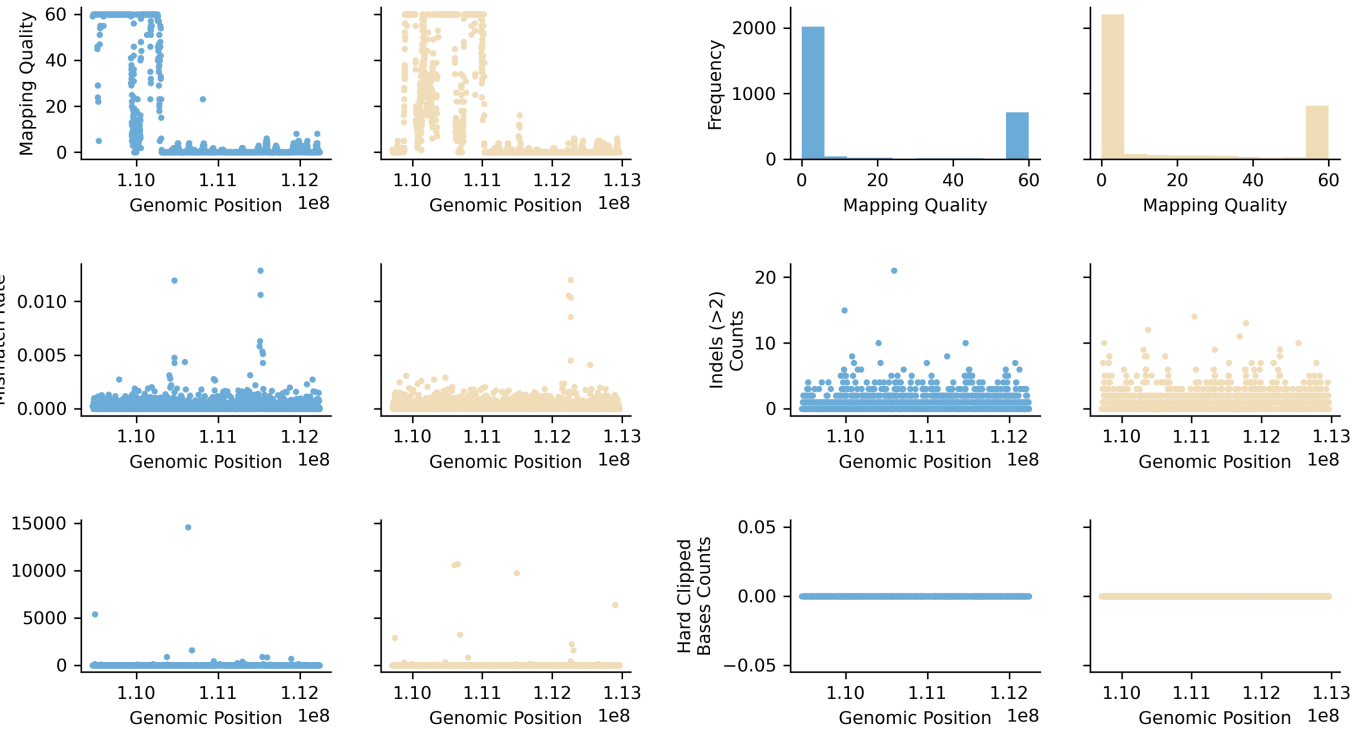

Species ID: rLiaOli2
 Common Name: olive python
 Scientific Name: Liasis olivaceus
 Assembly Type: Haplotype Resolved
 Data Source: VGP

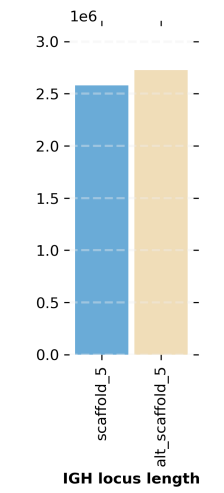
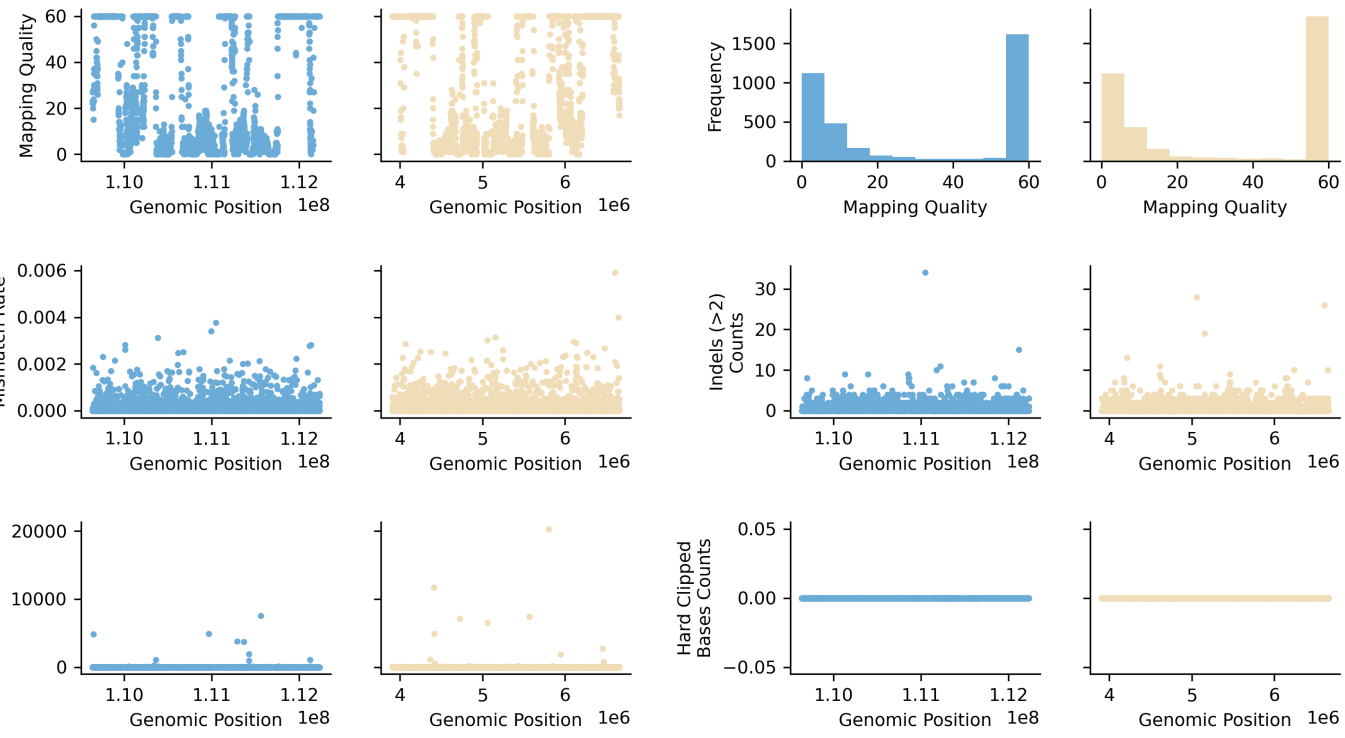

● scaffold_5
 ● alt_scaffold_5

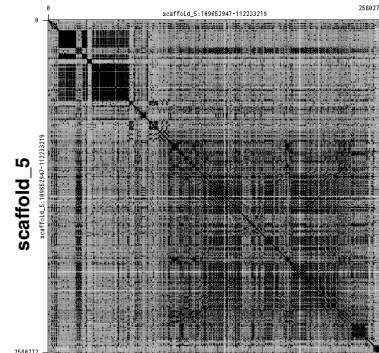

scaffold_5

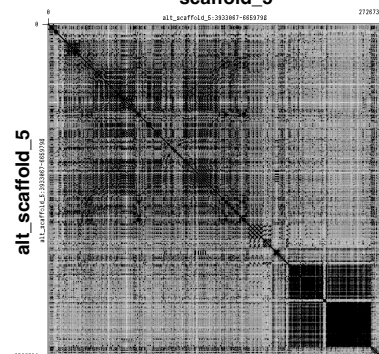

alt_scaffold_5

alt_scaffold_5

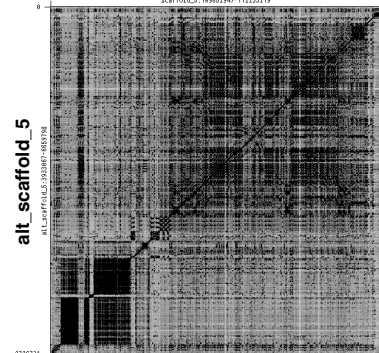

alt_scaffold_5

scaffold_5

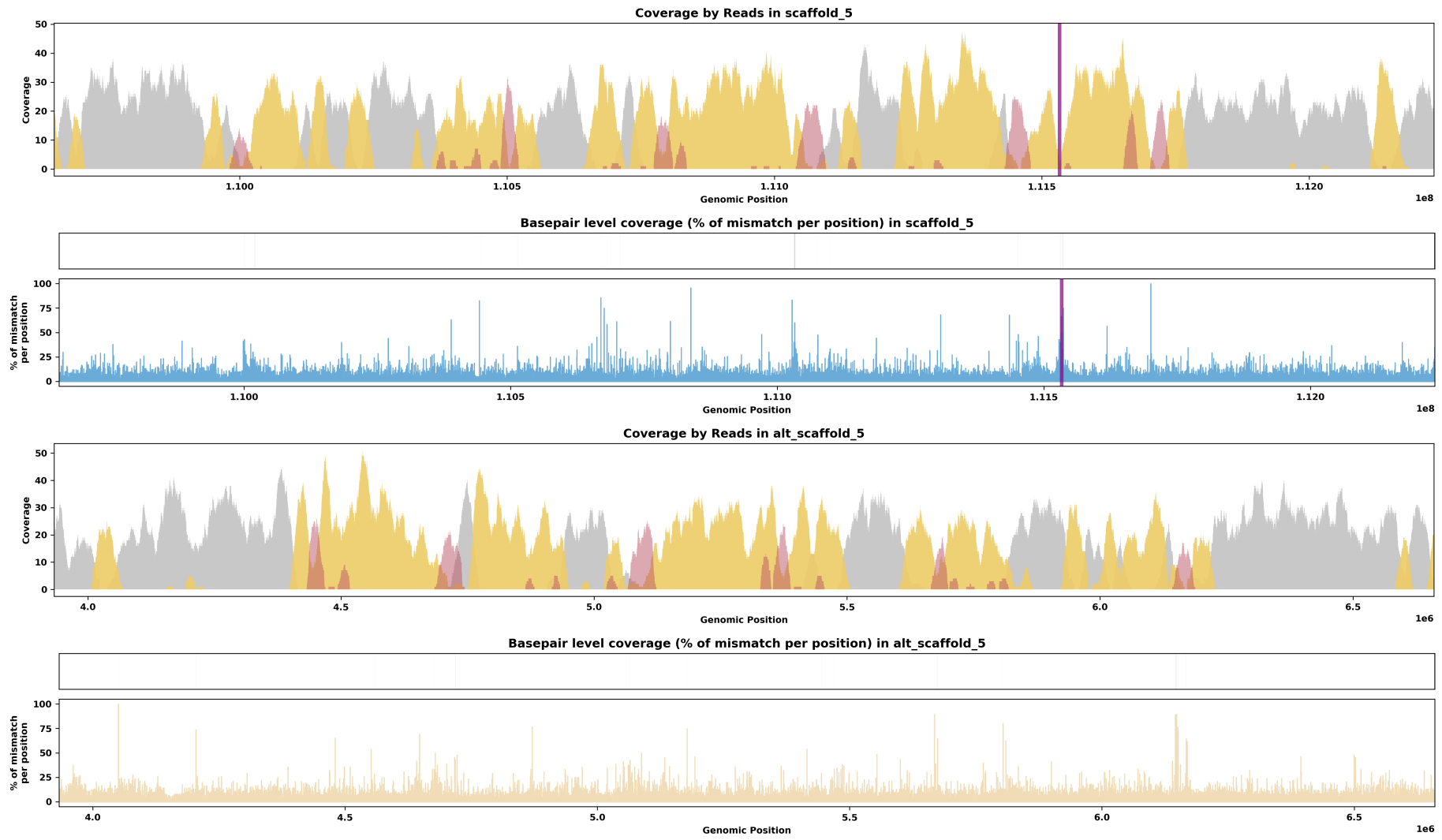

■ MapQ = 60
 ■ MapQ = 1-59
 ■ MapQ = 0

■ MapQ = 60
 ■ MapQ = 1-59
 ■ MapQ = 0

Species ID: rMalTer1
 Common Name: diamondback terrapin
 Scientific Name: Malaclemys terrapin
 Assembly Type: Haplotype Resolved
 Data Source: VGP

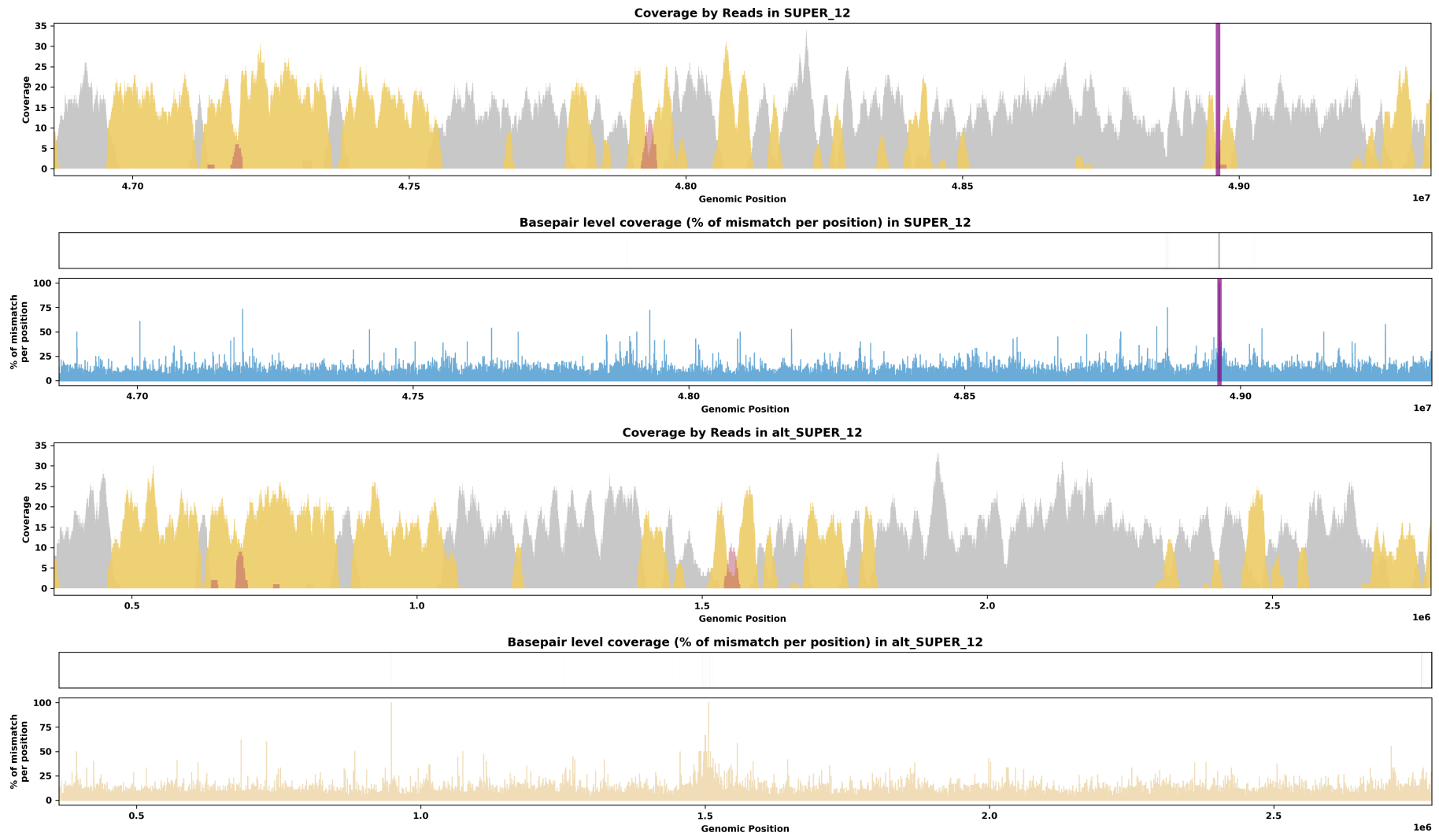
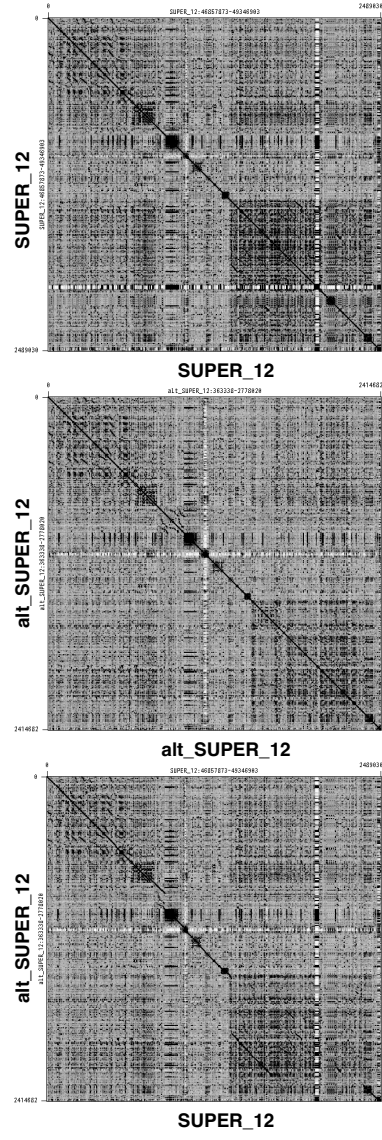
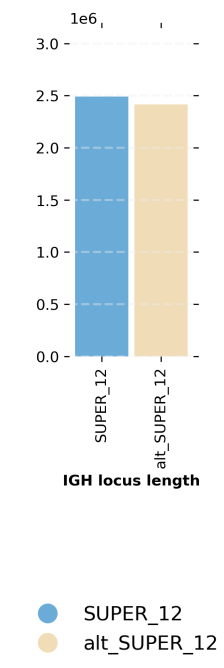
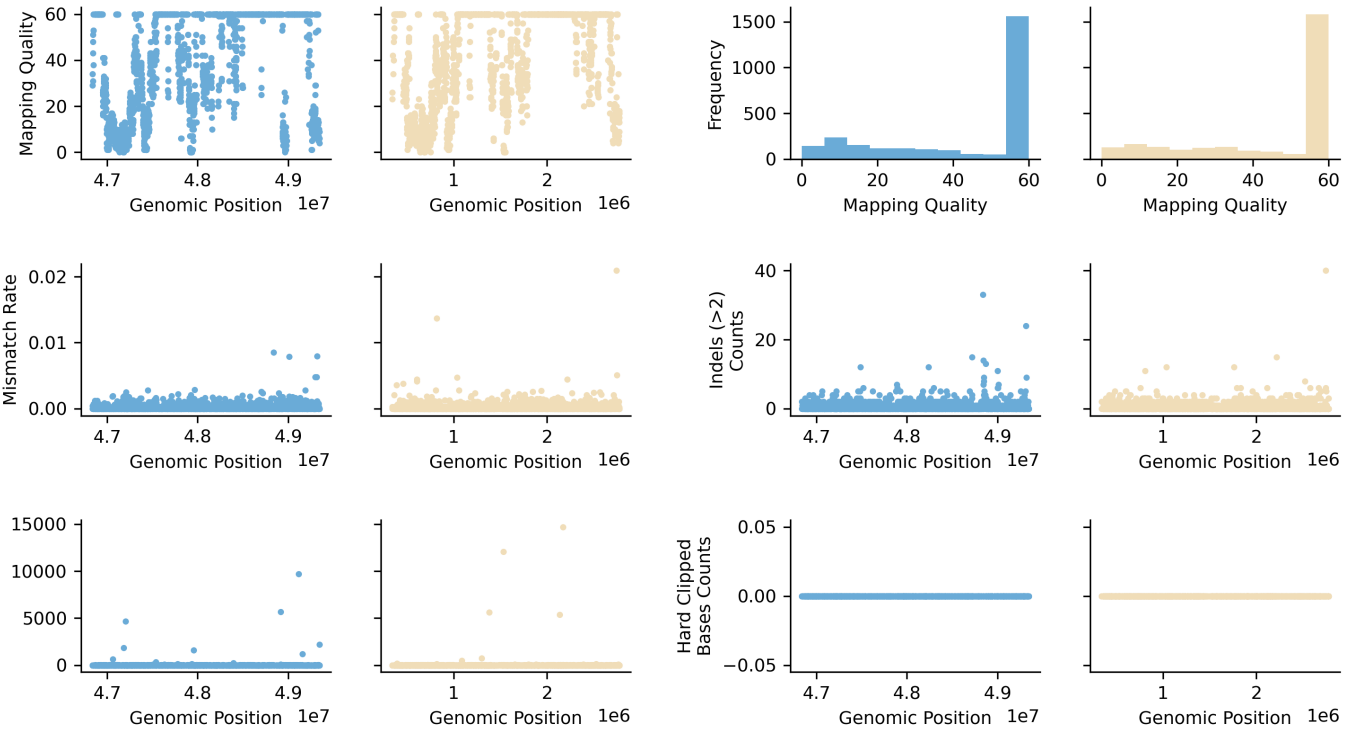

Species ID: rPodCre2

Common Name: cretan wall lizard

Scientific Name: Podarcis cretensis

Assembly Type: Not Haplotype Resolved

Data Source: VGP

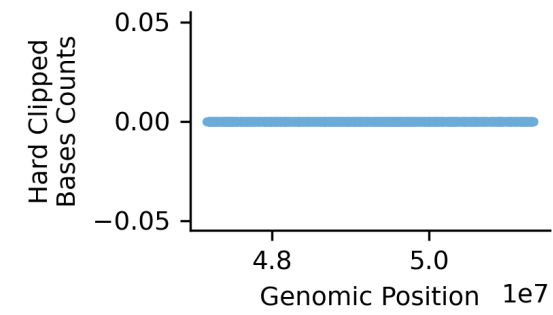
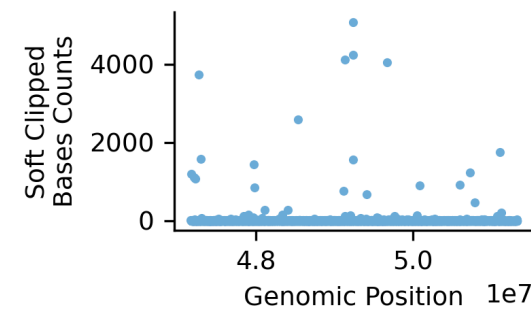
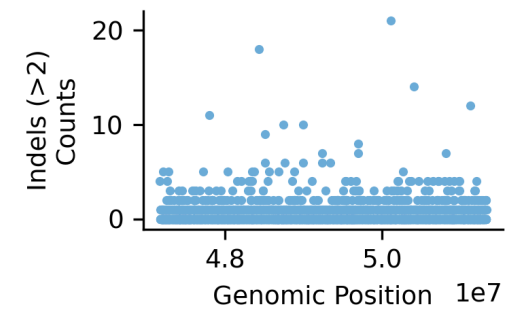
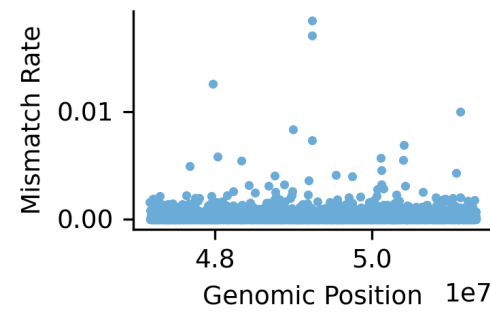
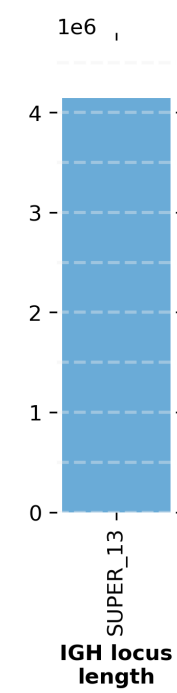
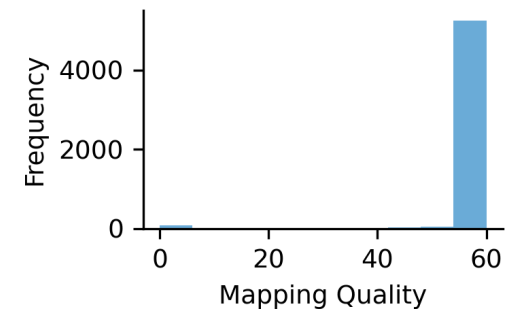
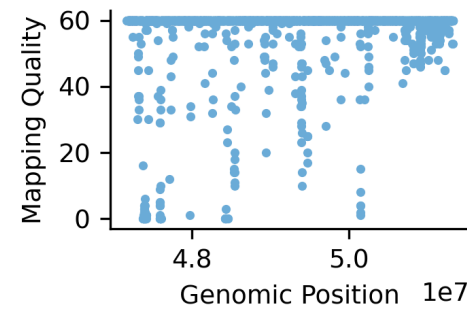

● SUPER_13

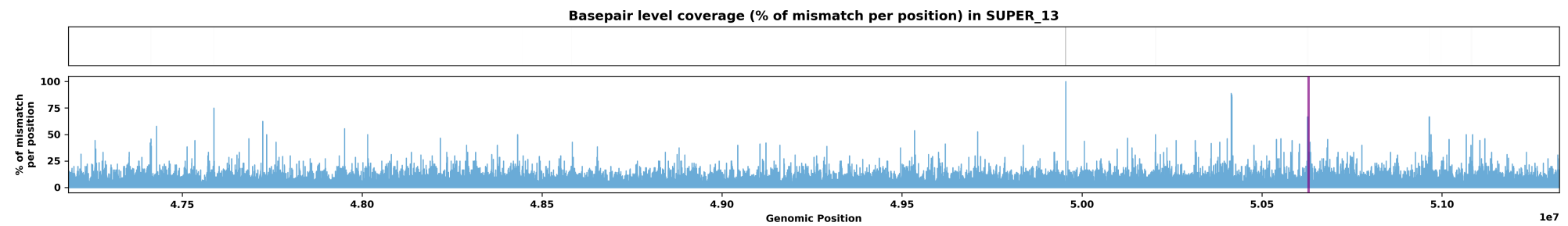
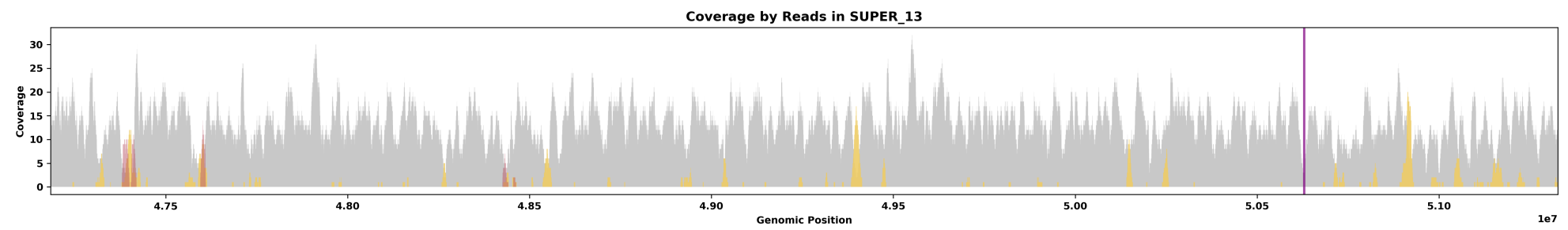
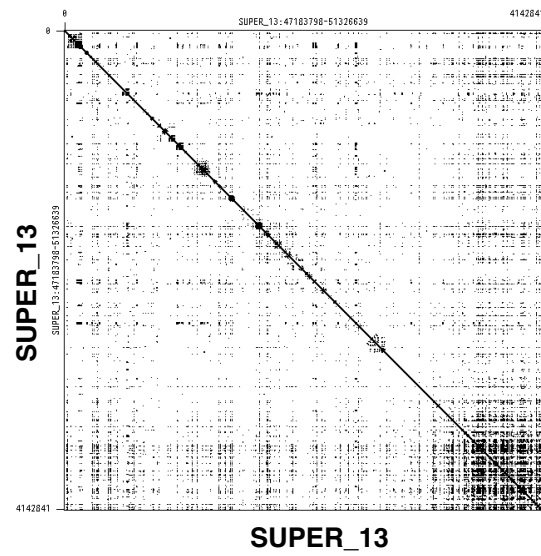

Species ID: rPodRaf1

Common Name: Aeolian wall lizard

Scientific Name: Podarcis raffonei

Assembly Type: Not Haplotype Resolved

Data Source: VGP

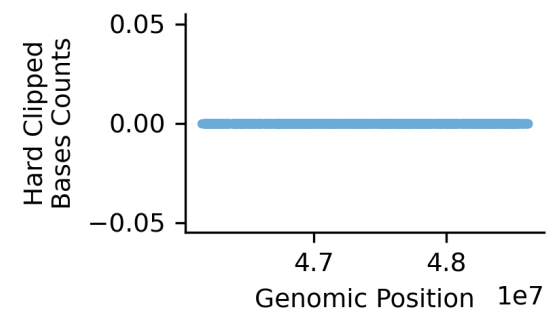
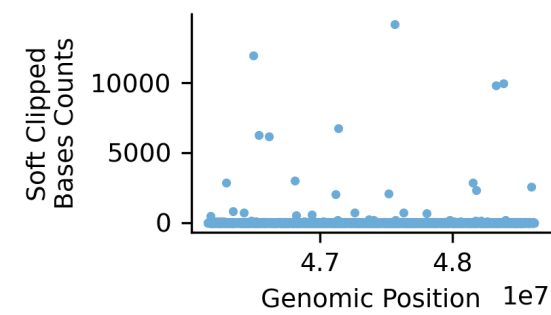
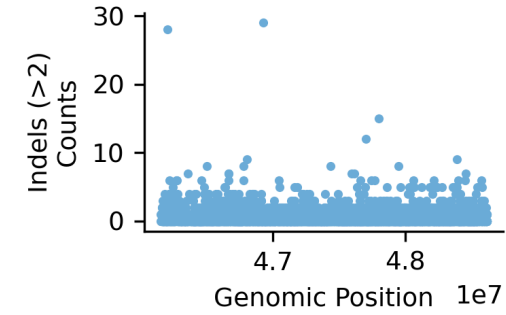
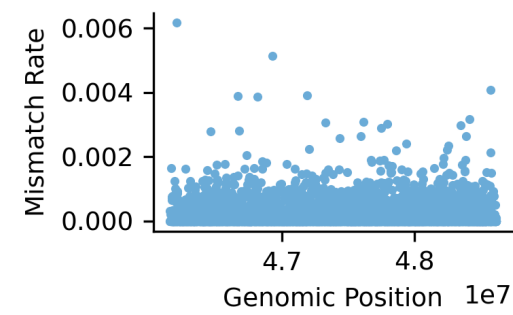
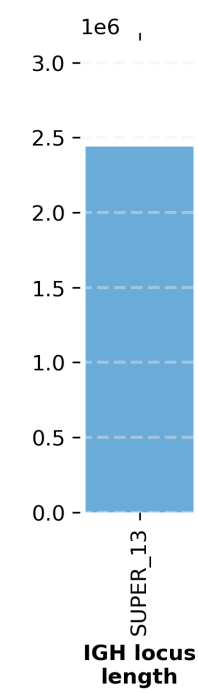
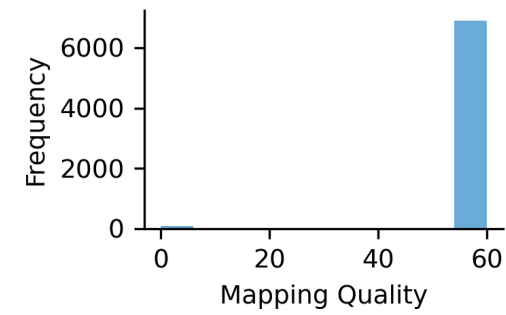
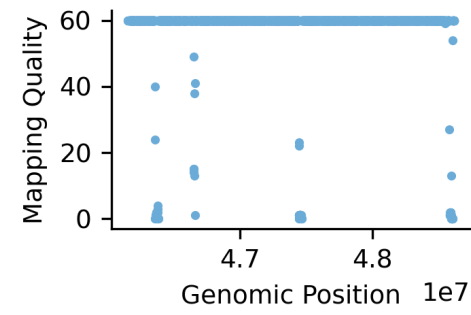

● SUPER_13

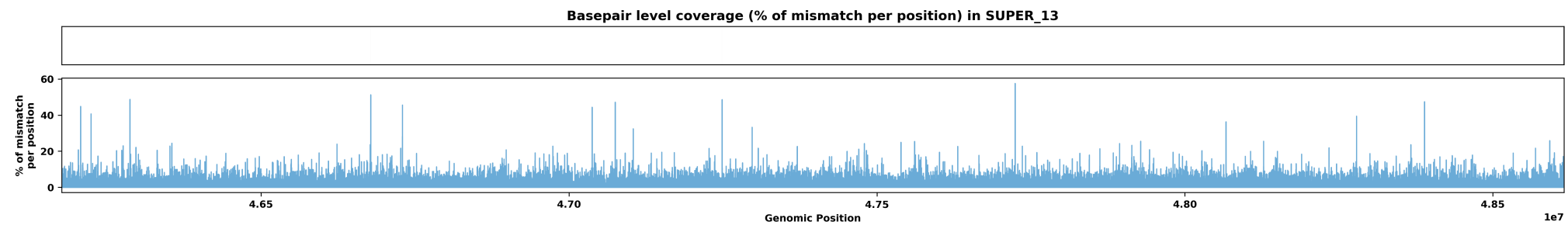
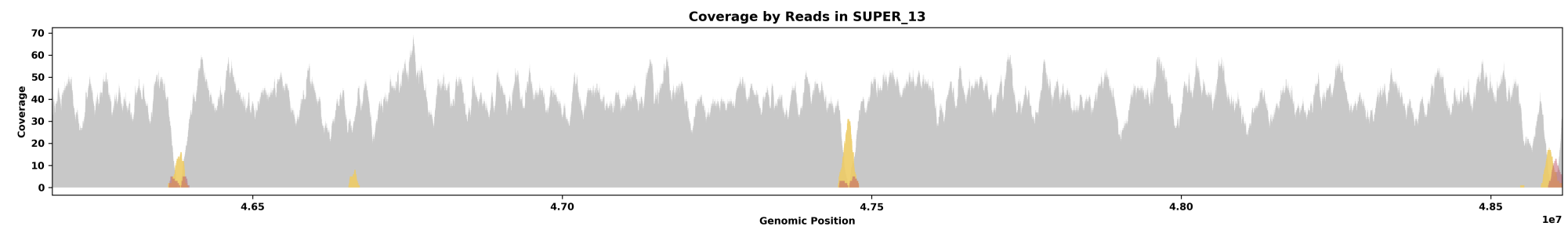
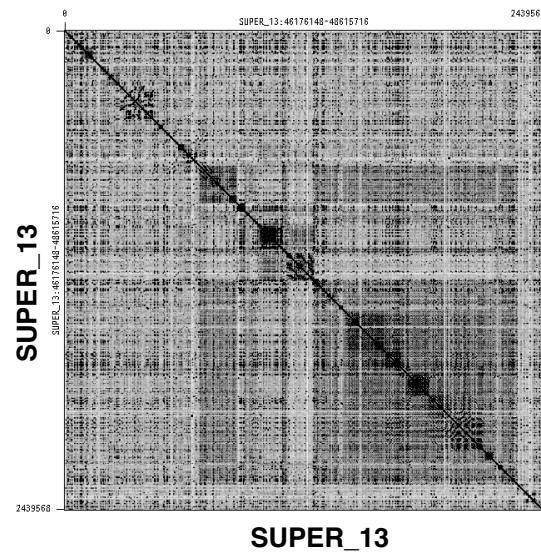

Species ID: rRhiFlo1
 Common Name: Florida worm lizard
 Scientific Name: Rhineura floridana
 Assembly Type: Haplotype Resolved
 Data Source: VGP

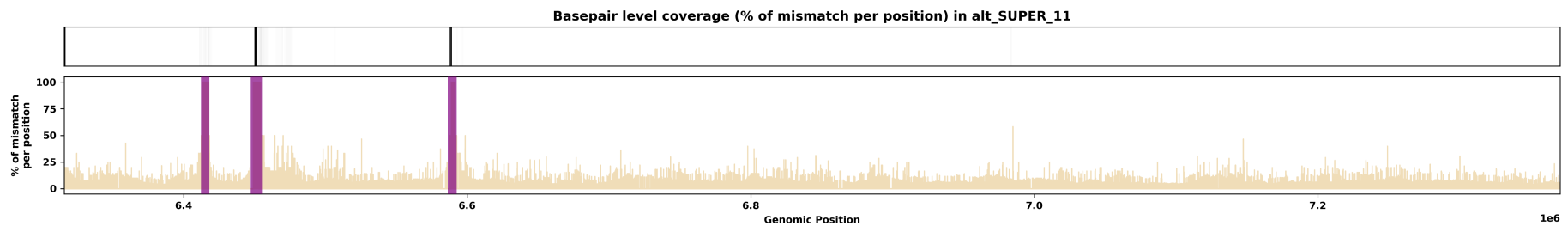
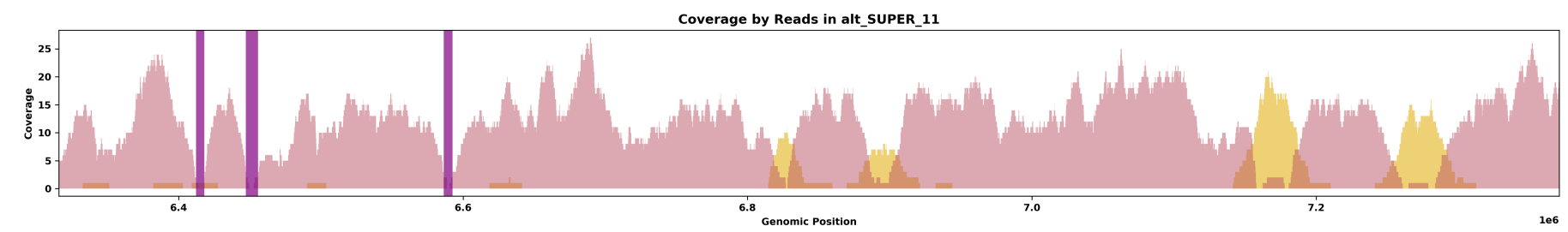
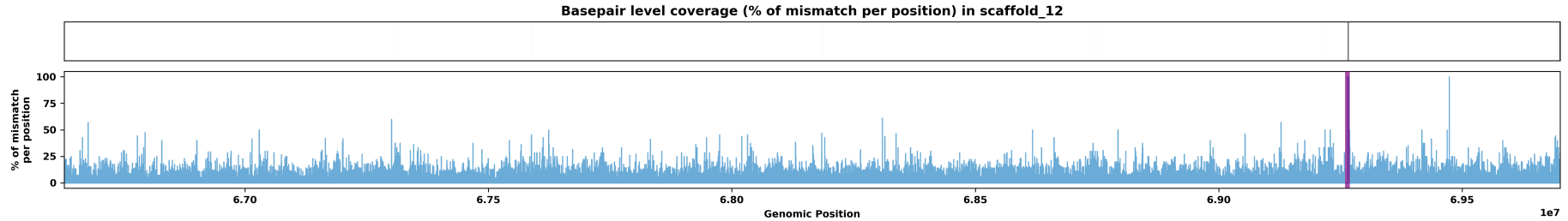
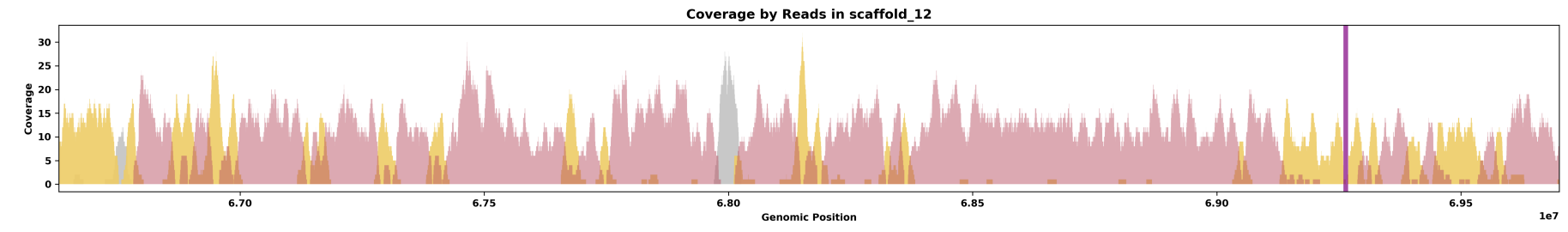
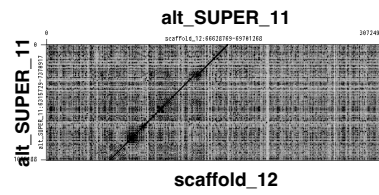
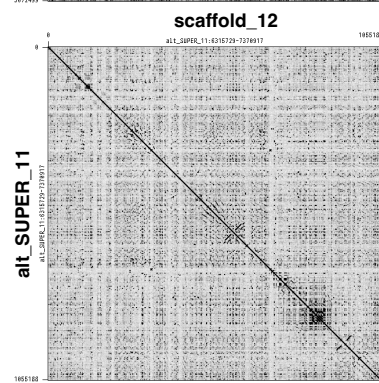
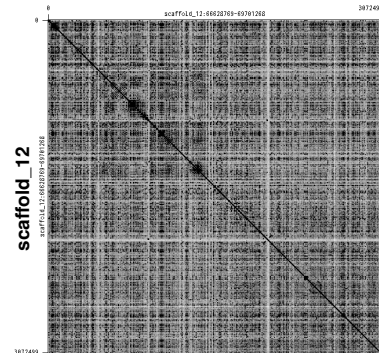
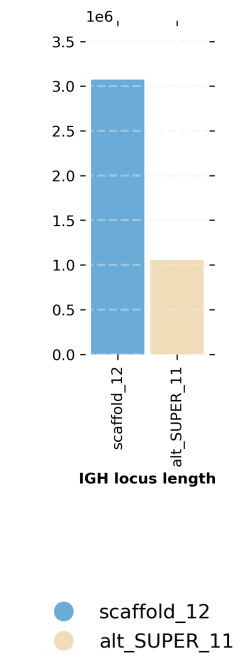
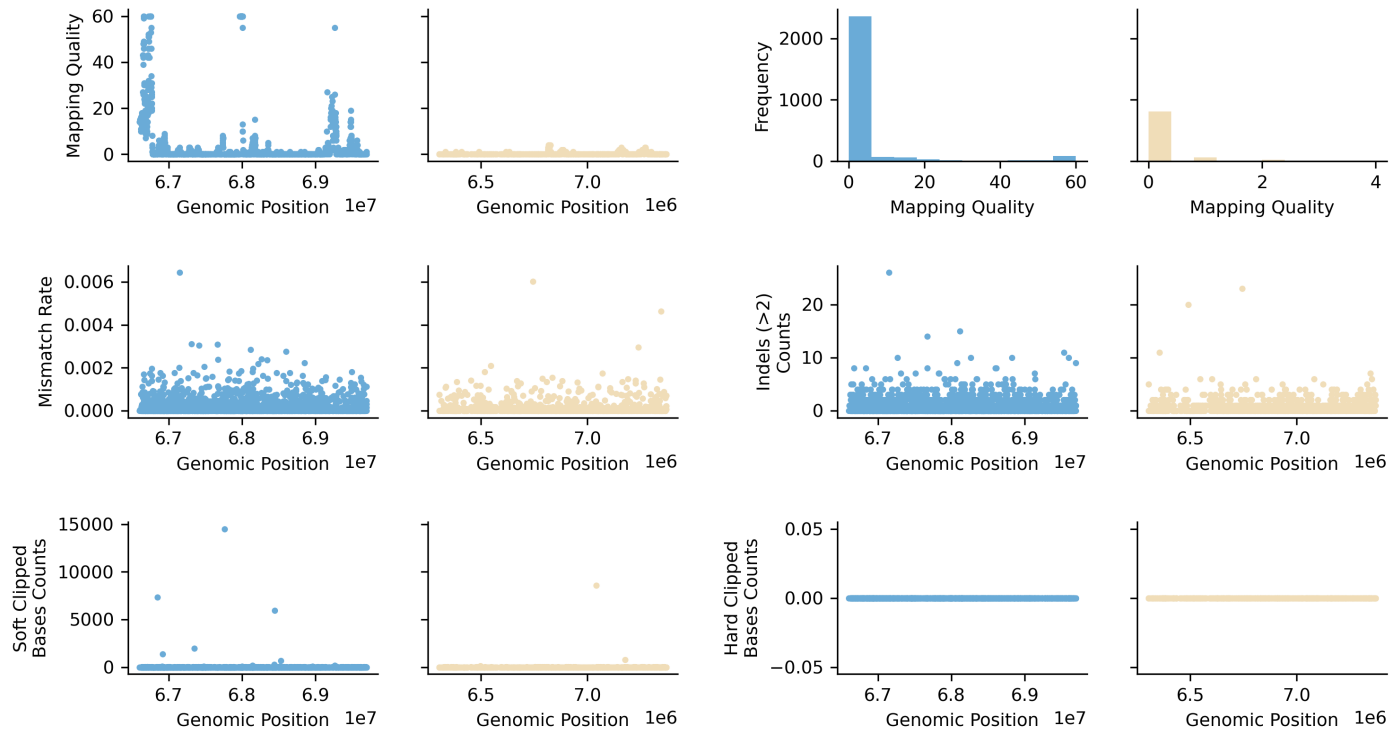

Species ID: rVipLat1

Common Name: snub-nosed viper

Scientific Name: *Vipera latastei*

Assembly Type: Not Haplotype Resolved

Data Source: VGP

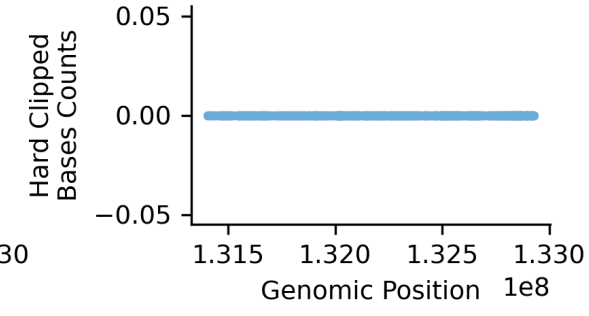
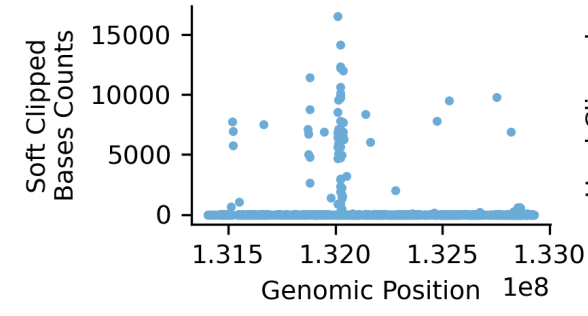
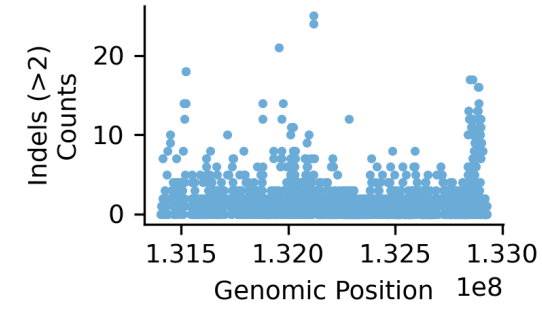
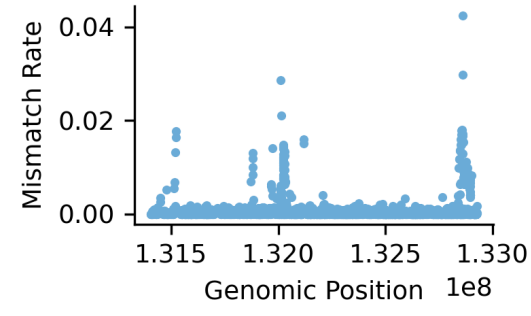
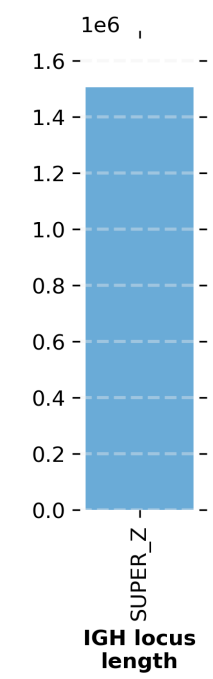
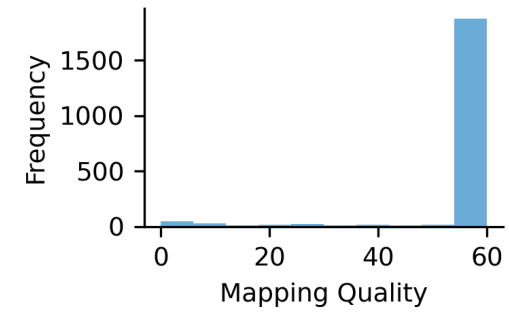
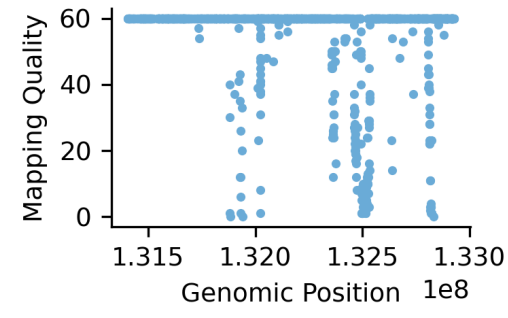

● SUPER_Z

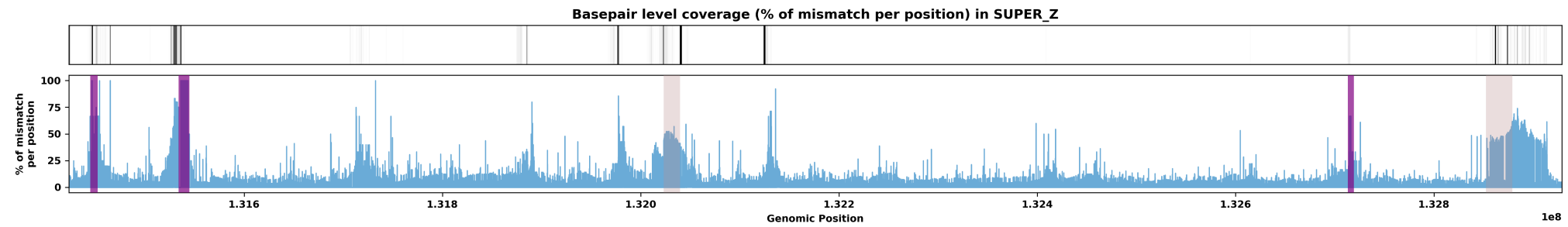
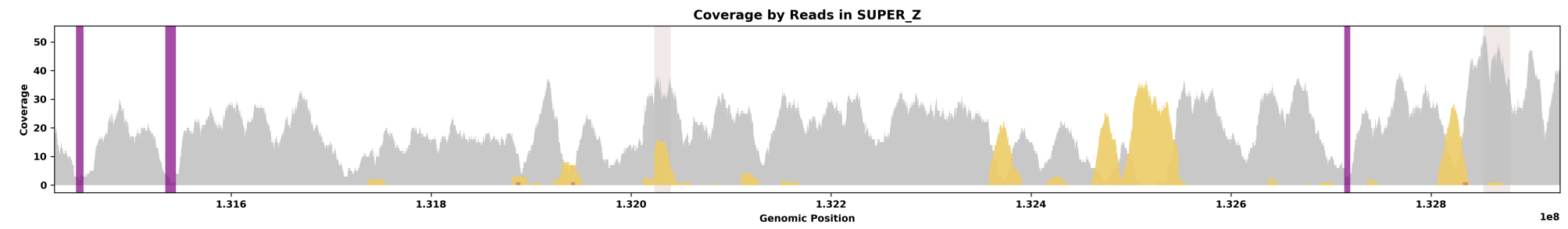
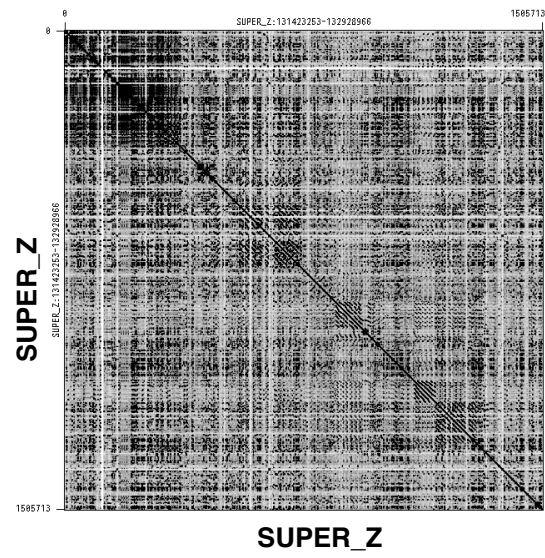

Species ID: rVipUrs1

Common Name: Hungarian meadow viper

Scientific Name: Vipera ursinii

Assembly Type: Not Haplotype Resolved

Data Source: VGP

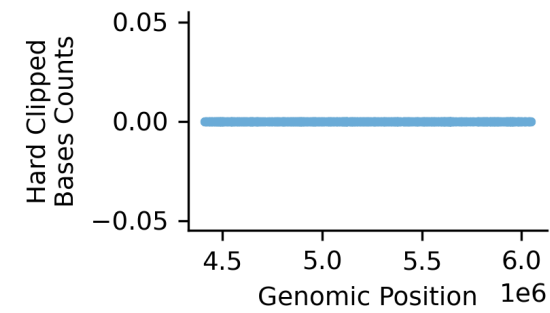
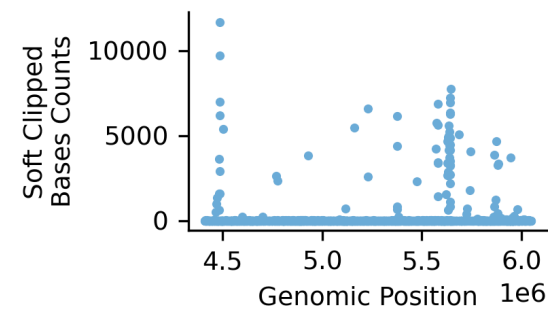
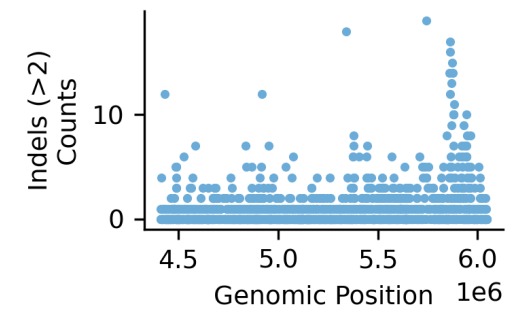
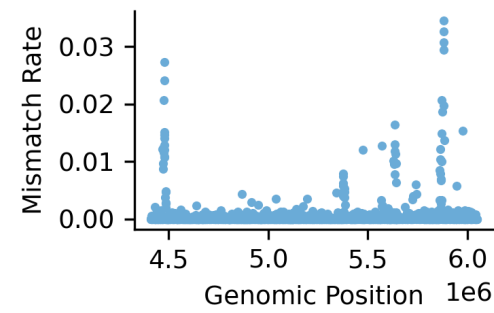
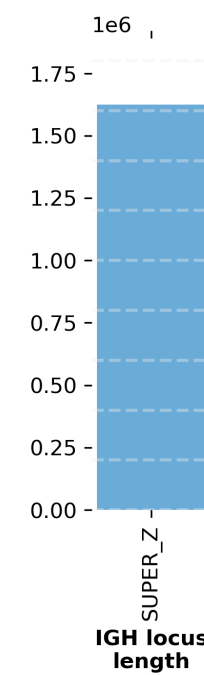
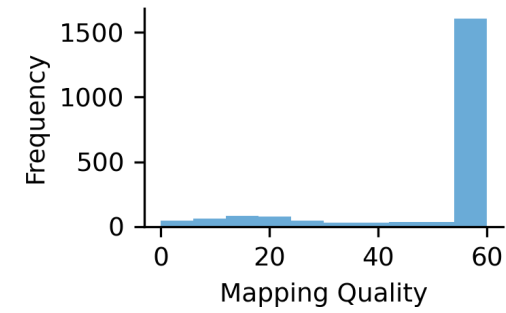
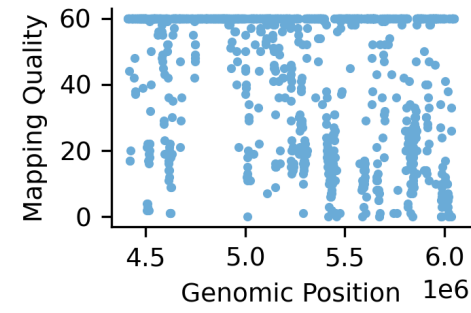

● SUPER_Z

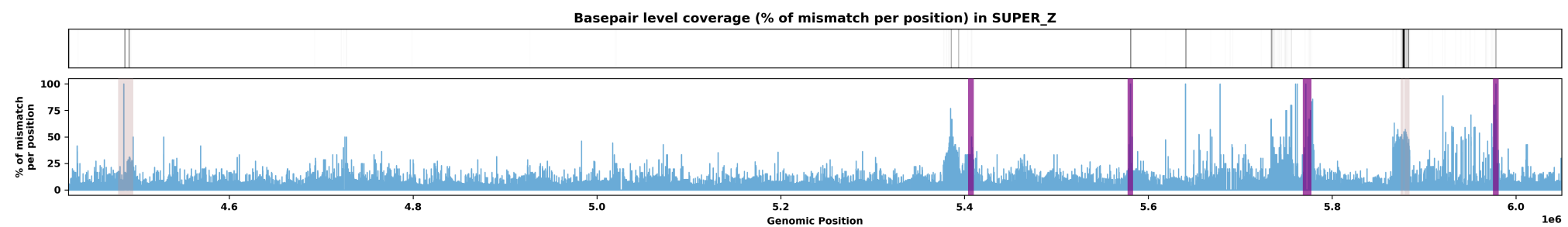
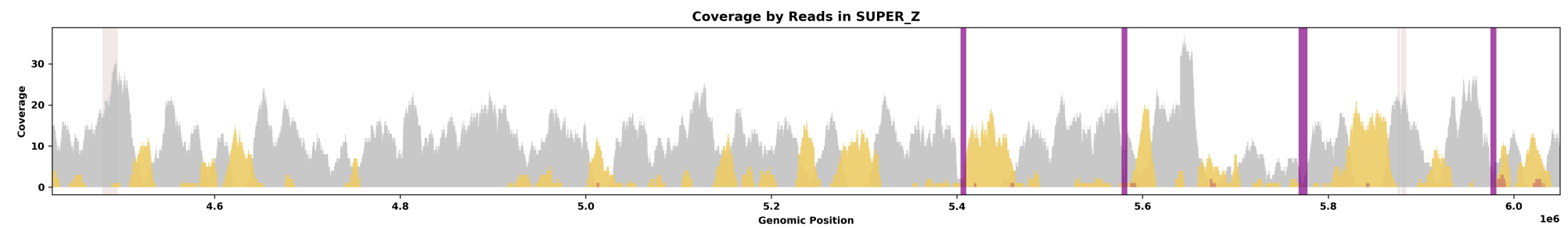
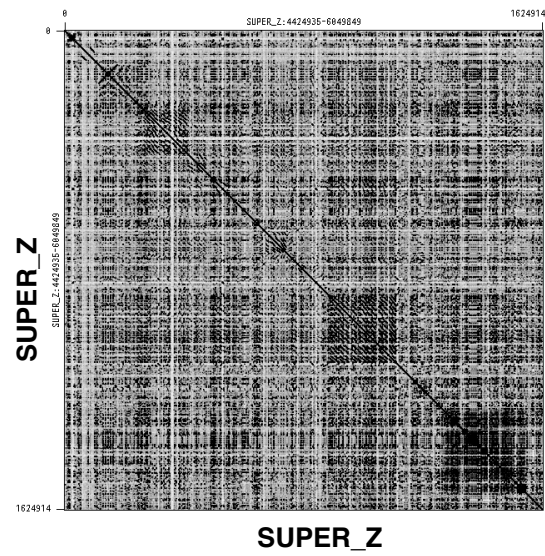

Species ID: rZooViv1

Common Name: common lizard

Scientific Name: Zootoca vivipara

Assembly Type: Not Haplotype Resolved

Data Source: VGP

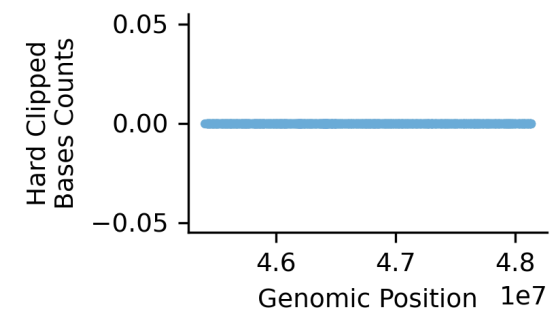
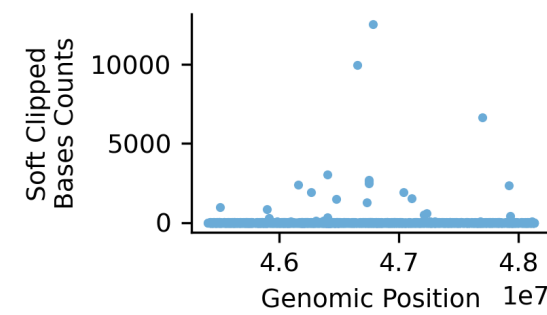
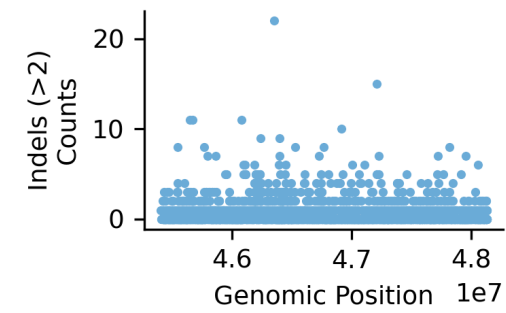
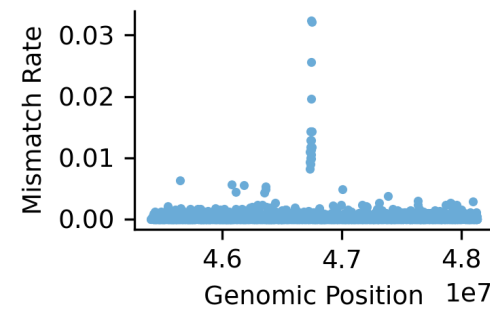
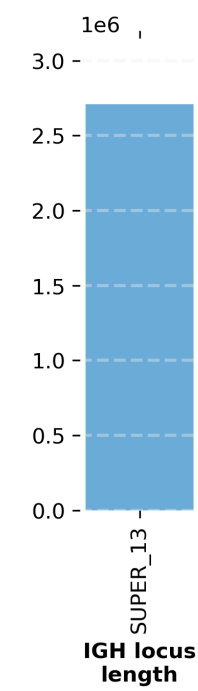
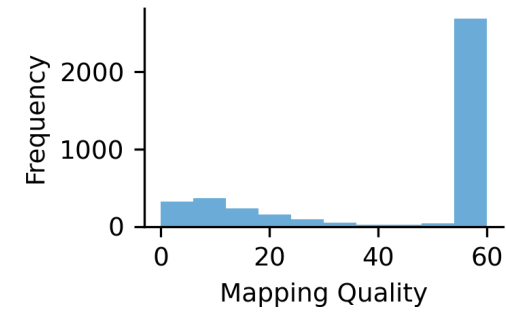
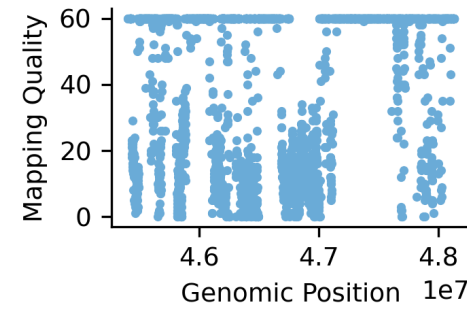

● SUPER_13

