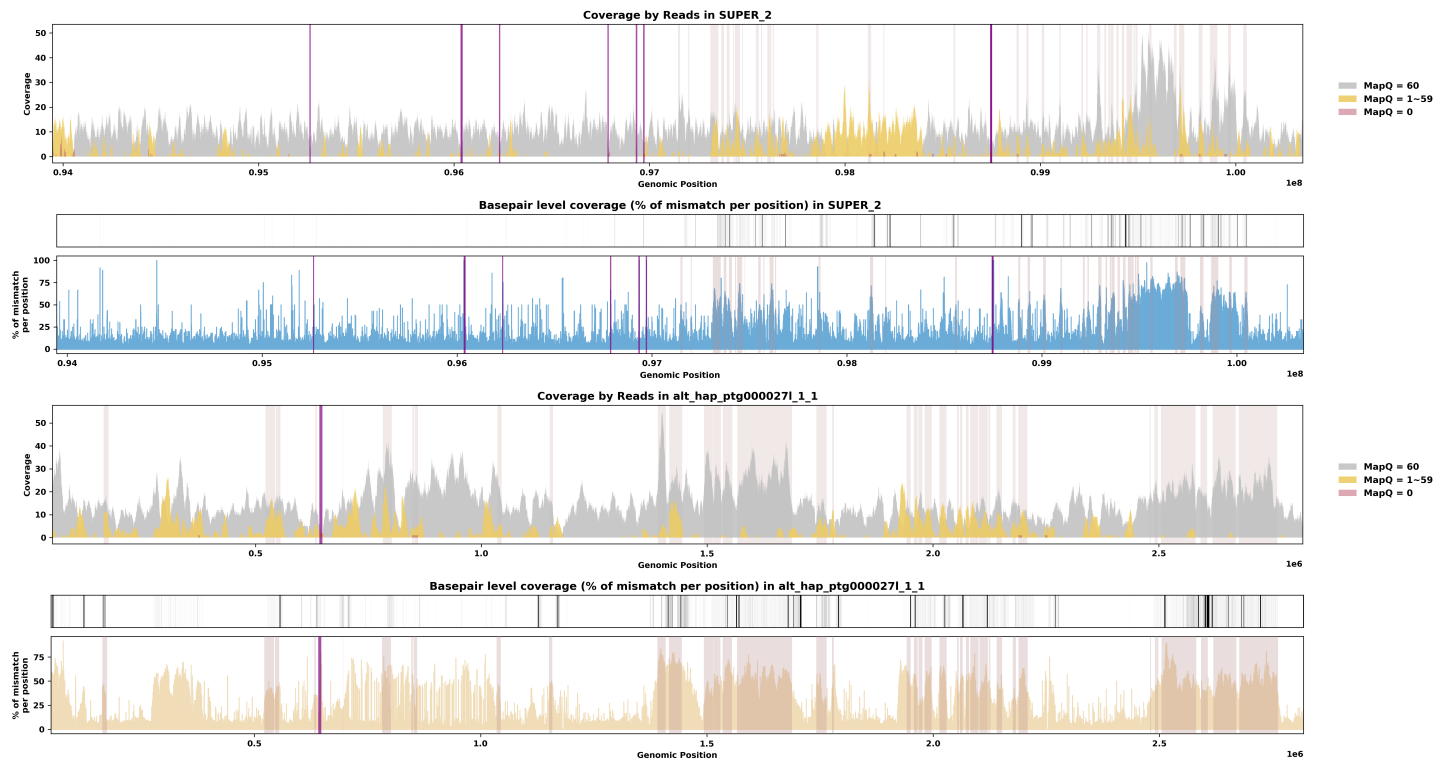
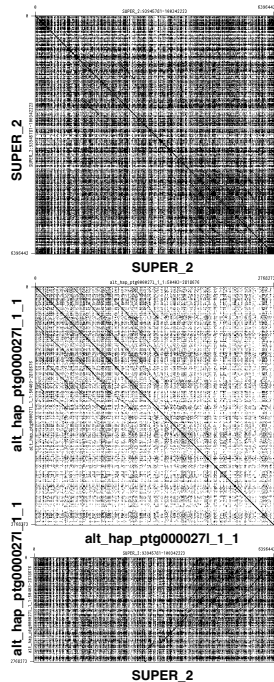
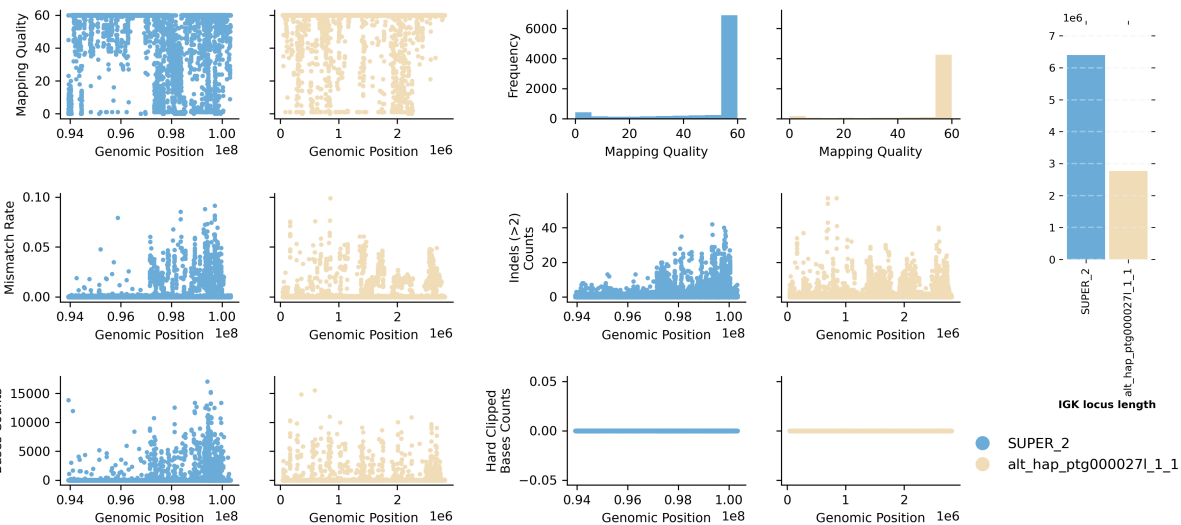

Table of Contents

1. mApoSyl1 - Apodemus sylvaticus - Wood mouse
2. mBalAcu1 - Balaenoptera acutorostrata - Minke whale
3. mCamDro1 - Camelus dromedarius - Dromedary
4. mCanLor1 - Canis lupus - Greenland Wolf
5. mCanLor2 - Canis lupus - Greenland Wolf
6. mCerEla1 - Cervus elaphus - Red Deer
7. mChiNiv1 - Chionomys nivalis - European snow vole
8. mDasNov1 - Dasypus novemcinctus - Nine-banded armadillo
9. mDelDel1 - Delphinus delphis - Saddleback dolphin
10. mDicBic1 - Diceros bicornis - Black rhinoceros
11. mDipMer1 - Dipodomys merriami - Merriam's Kangaroo Rat
12. mEleMax1 - Elephas maximus - Asiatic Elephant
13. mEriEur2 - Erinaceus europaeus - Western European hedgehog
14. mEscRob2 - Eschrichtius robustus - Grey whale
15. mEubGla1 - Eubalaena glacialis - North Atlantic right whale
16. mGloMel1 - Globicephala melas - Long-finned pilot whale
17. mGorGor1 - Gorilla gorilla - Gorilla
18. mHetBru1 - Heterohyrax brucei - Yellow-spotted hyrax
19. mHipAmp2 - Hippopotamus amphibius kiboko - Hippopotamus
20. mHypAmp2 - Hyperoodon ampullatus - Northern bottlenose whale
21. mLagAlb1 - Lagenorhynchus albirostris - White-beaked dolphin
22. mLemCat1 - Lemur catta - Ring-tailed lemur
23. mLynRuf1 - Lynx rufus - Bobcat
24. mMacEug1 - Macropus eugenii - Tammar wallaby
25. mManPen7 - Manis pentadactyla - Chinese pangolin
26. mMarMar1 - Martes martes - European pine marten
27. mMelMel3 - Meles meles - European badger
28. mMesDen1 - Mesoplodon densirostris - Blainville's beaked whale
29. mMicCal1.0 - Microtus californicus - California Vole
30. mMicMin1 - Micromys minutus - European harvest mouse
31. mMirAng1 - Mirounga angustirostris - Northern Elephant Seal
32. mMonDom1 - Monodelphis domestica - Gray short-tailed opossum
33. mMunRee1 - Muntiacus reevesi - Reeves' muntjac
34. mMusAve1 - Muscardinus avellanarius - Hazel dormouse
35. mMusLut2 - Mustela lutreola - European mink
36. mMusNiv1 - Mustela nivalis - Least weasel
37. mNeoNeb1 - Neofelis nebulosa - Clouded Leopard
38. mNycCou1 - Nycticebus coucang - Slow loris
39. mOrcOrc1 - Orcinus orca - Killer whale
40. mOryCun1 - Oryctolagus cuniculus - Rabbit
41. mPanPan1 - Pan paniscus - Bonobo
42. mPerMan1 - Peromyscus maniculatus - Deer mouse
43. mPhoPho1 - Phocoena phocoena - Harbor porpoise
44. mPonAbe1 - Pongo abelii - Sumatran orangutan
45. mPonPyg2 - Pongo pygmaeus - Bornean orangutan
46. mPseCra1 - Pseudorca crassidens - False killer whale
47. mPumCon1.1 - Puma concolor - Mountain Lion
48. mSorAra2/1 - Sorex araneus - Common shrew
49. mSteCoe1 - Stenella coeruleoalba - Striped dolphin
50. mTalEur1 - Talpa europaea - European mole
51. mThoBot1 - Thomomys bottae - Botta's pocket gopher
52. mUrsAme1 - Ursus americanus - American black bear
53. mUrsArc2 - Ursus arctos - Brown bear
54. rAllMis2 - Alligator mississippiensis - American alligator
55. rCarCar2 - Caretta caretta - Loggerhead turtle
56. rEmyOrb1 - Emys orbicularis - European pond turtle
57. rMalTer1 - Malaclemys terrapin - Diamondback terrapin

Note: This supplementary material only displays alternate IG loci if they are longer than one-quarter of the corresponding primary IG locus length. Loci shorter than this threshold are typically too fragmented to be shown. 11 species had alternate IGK loci shorter than this threshold and are not shown.

Species ID: mApoSyl1
 Common Name: wood mouse
 Scientific Name: Apodemus sylvaticus
 Assembly Type: Not Haplotype Resolved
 Data Source: VGP



Species ID: mBalAcu1

Common Name: minke whale

Scientific Name: Balaenoptera_acutorostrata

Assembly Type: Not Haplotype Resolved

Data Source: VGP

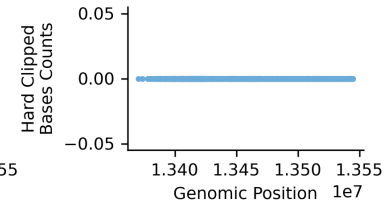
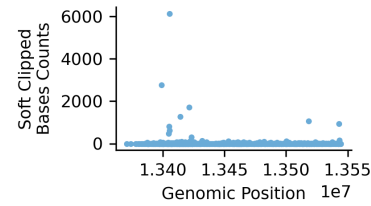
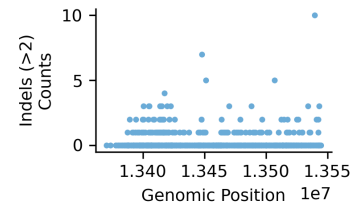
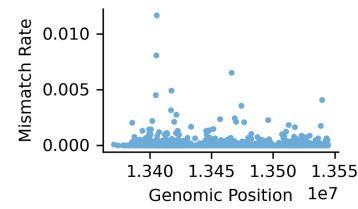
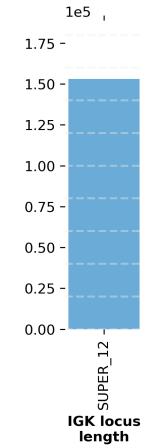
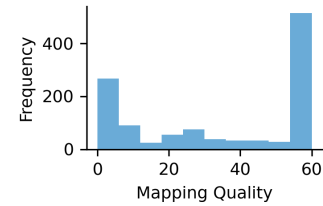
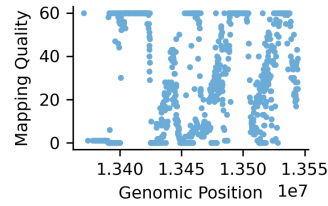

● SUPER_12

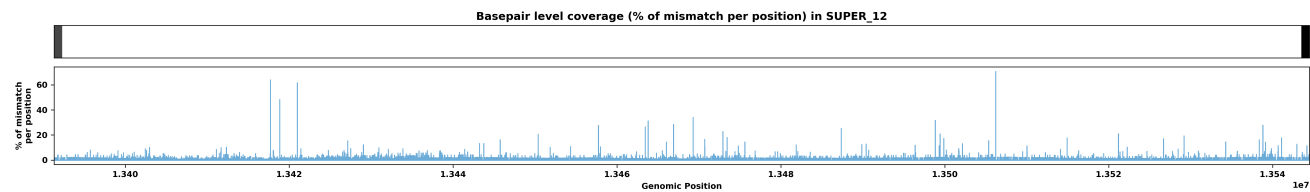
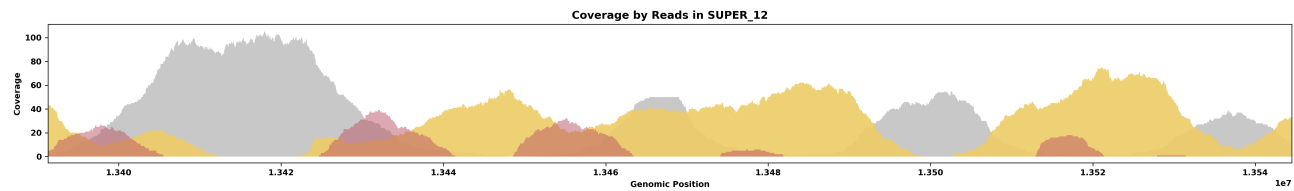
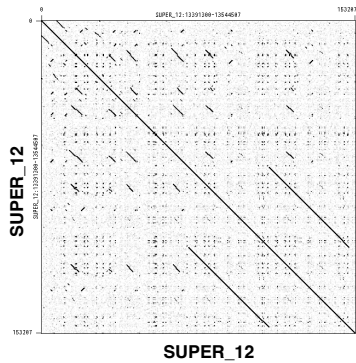

Species ID: mCamDro1
 Common Name: dromedary
 Scientific Name: Camelus dromedarius
 Assembly Type: Haplotype Resolved
 Data Source: VGP

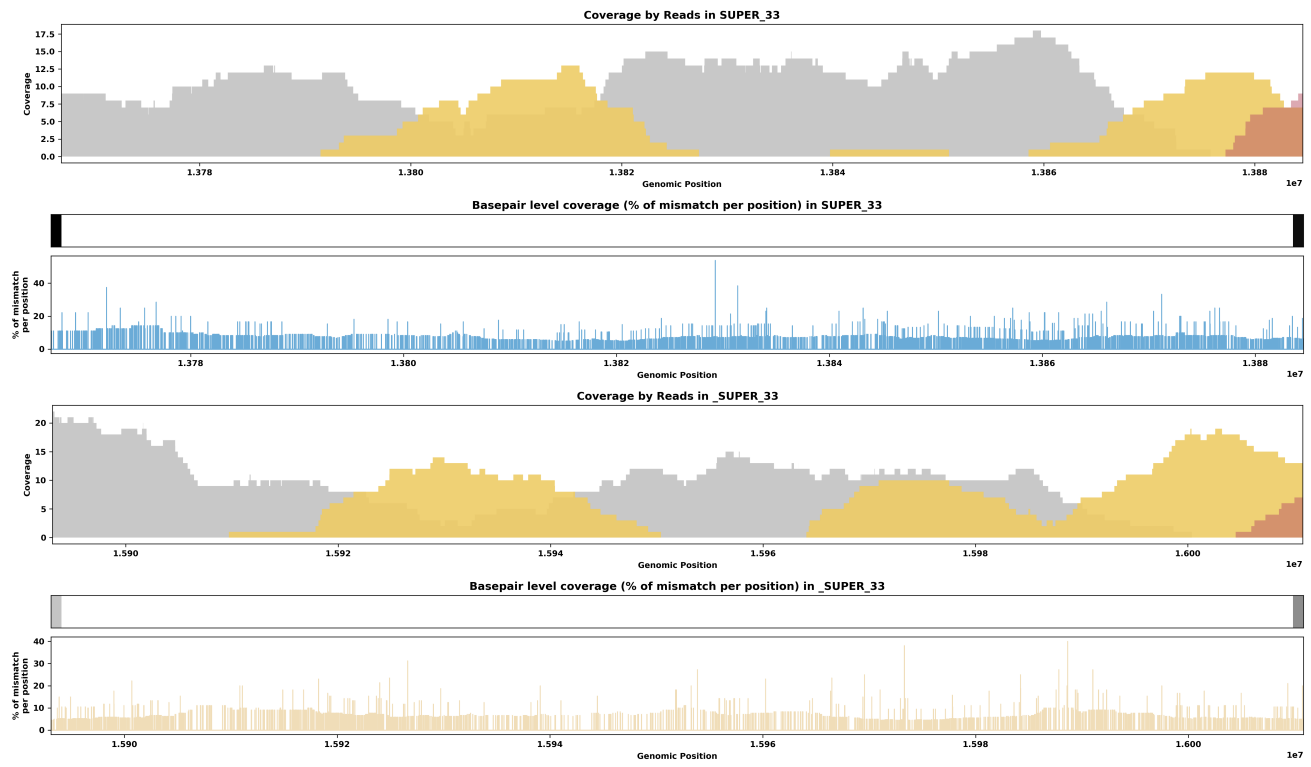
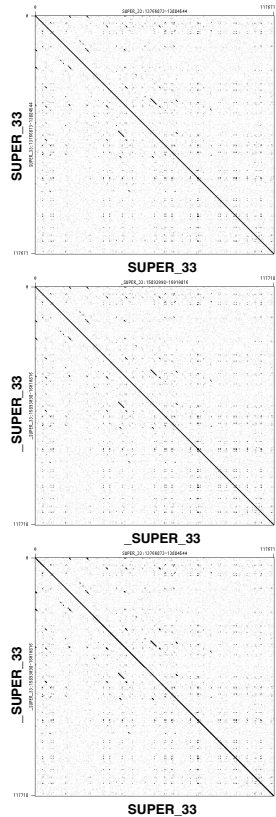
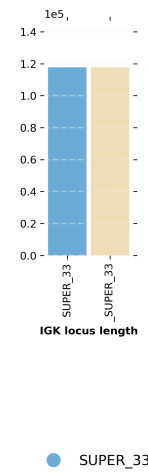
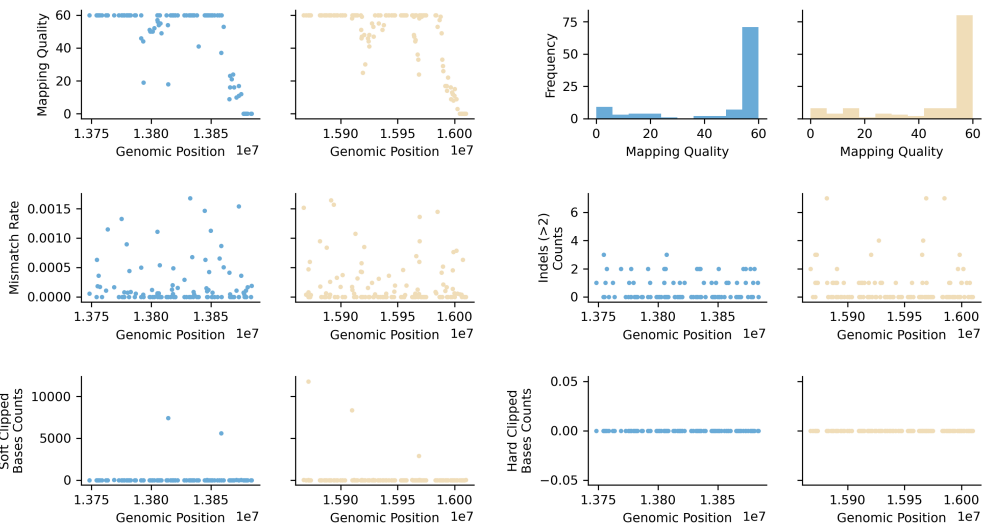

Species ID: mCanLor1
 Common Name: Greenland Wolf
 Scientific Name: *Canis lupus*
 Assembly Type: Not Haplotype Resolved
 Data Source: VGP

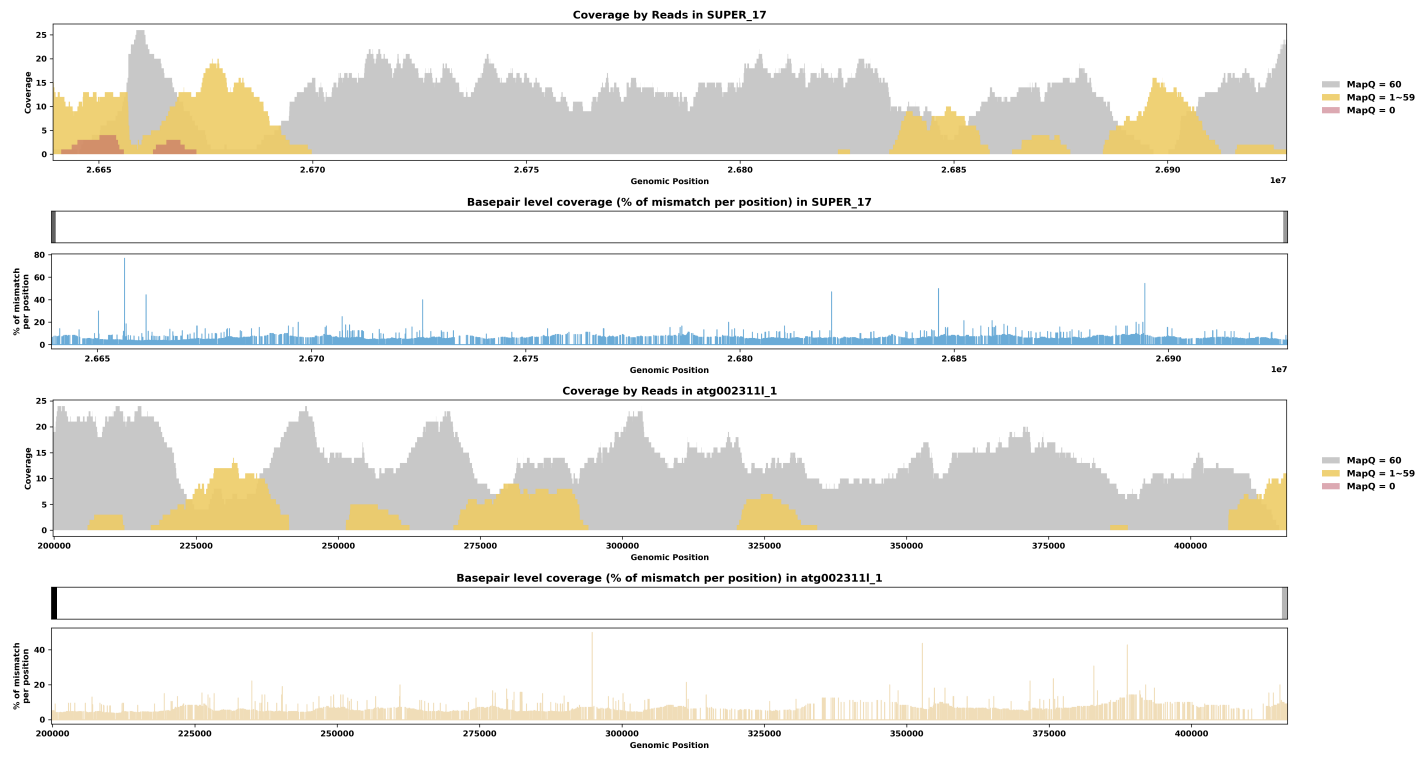
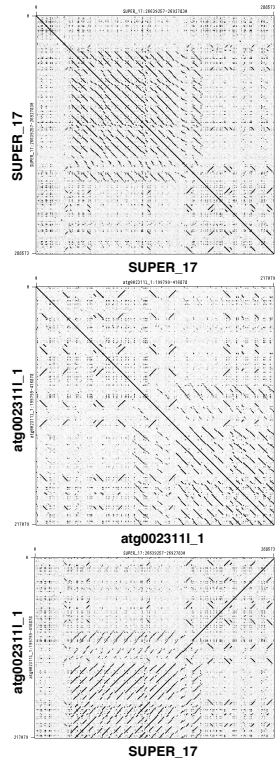
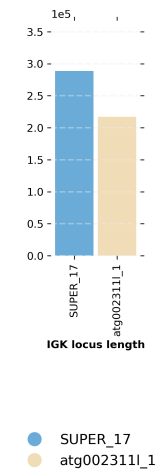
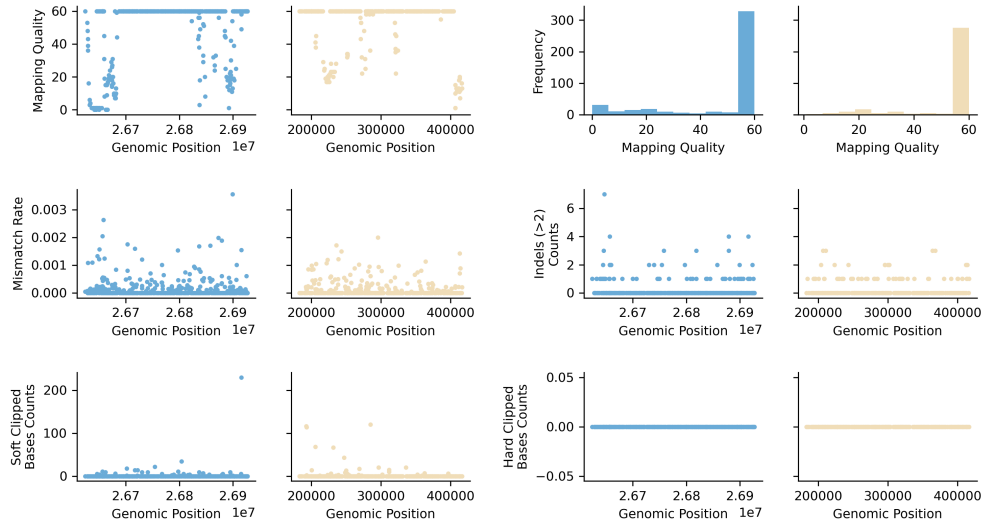

Species ID: mCanLor2
 Common Name: Greenland Wolf
 Scientific Name: *Canis lupus*
 Assembly Type: Haplotype Resolved
 Data Source: VGP

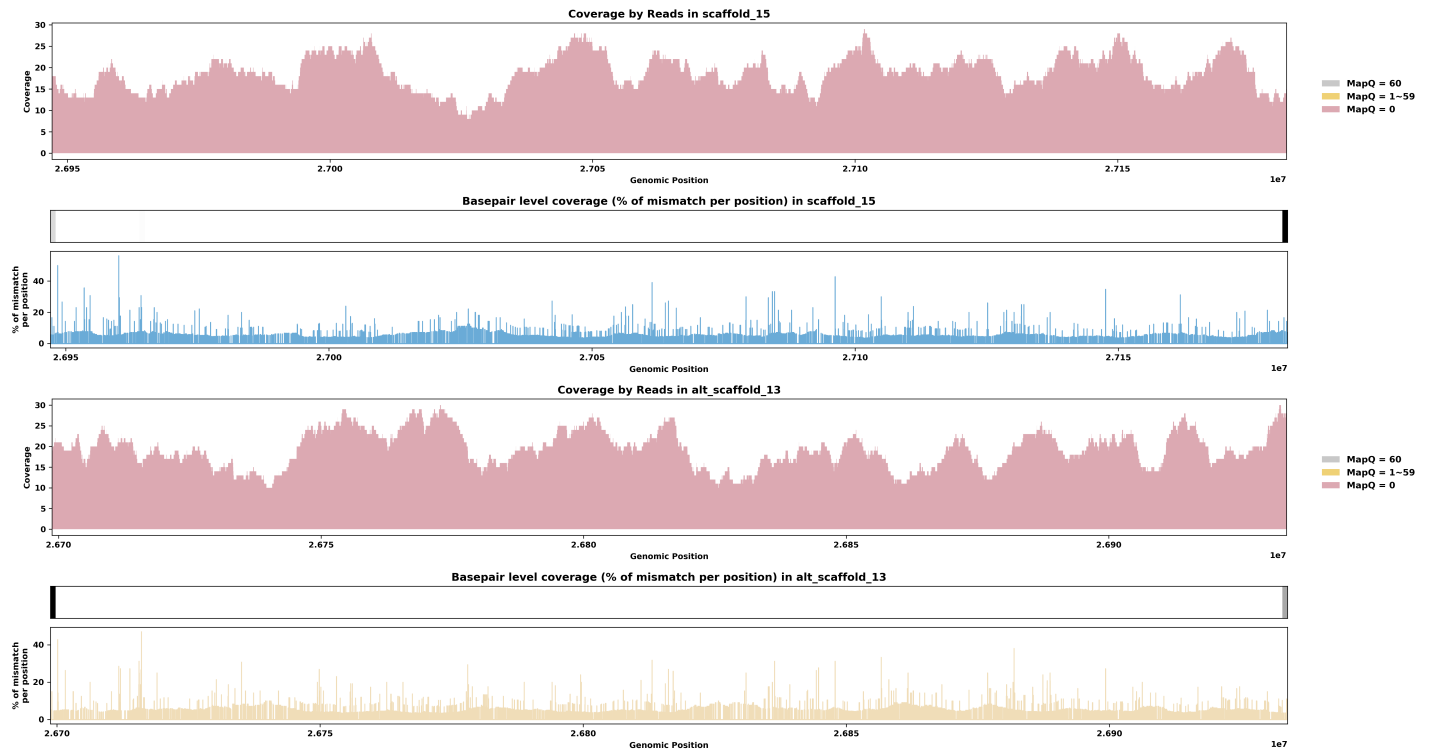
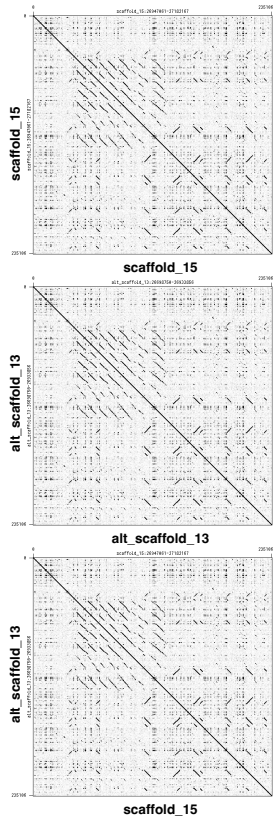
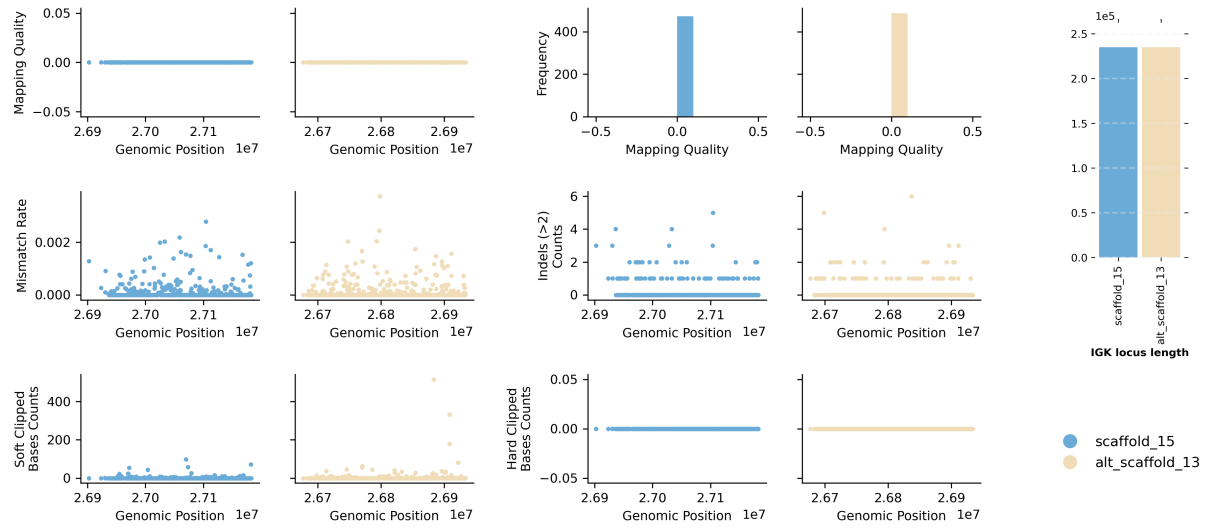

Species ID: mCerEla1
 Common Name: Red Deer
 Scientific Name: Cervus_elaphus
 Assembly Type: Not Haplotype Resolved
 Data Source: VGP

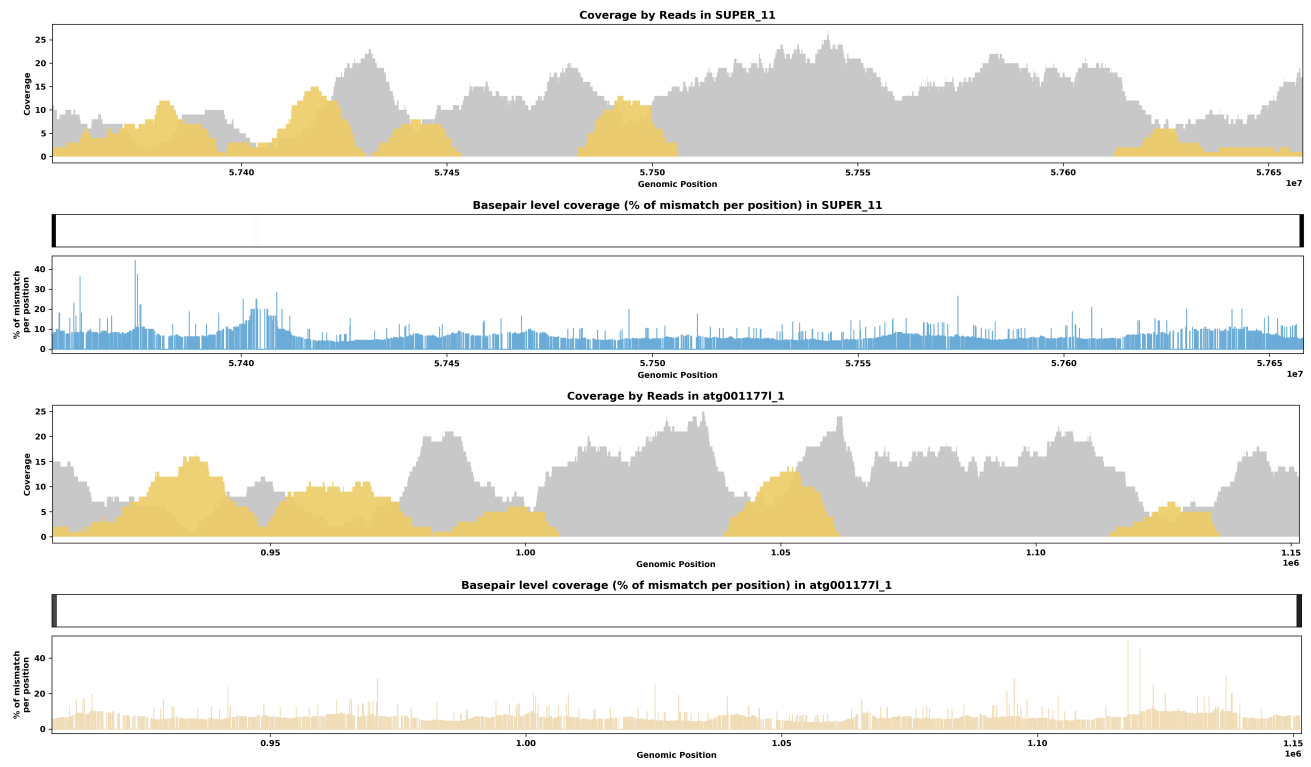
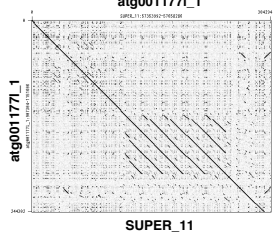
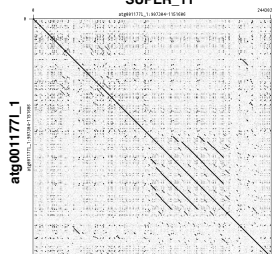
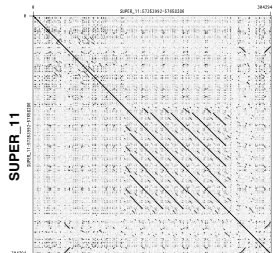
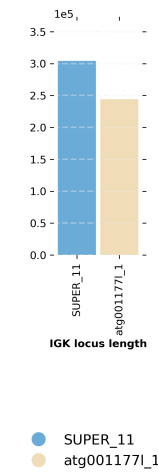
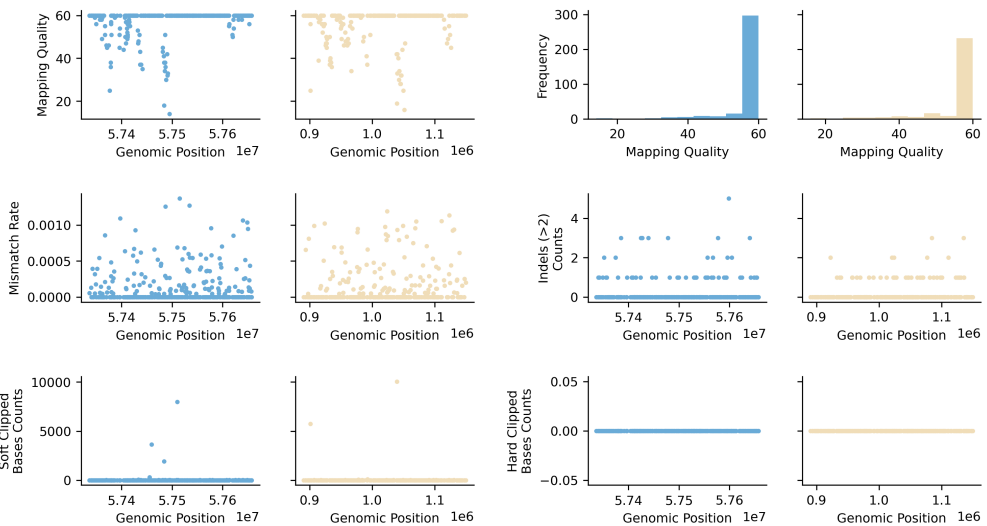

Species ID: mChiNiv1

Common Name: European snow vole

Scientific Name: *Chionomys nivalis*

Assembly Type: Not Haplotype Resolved

Data Source: VGP

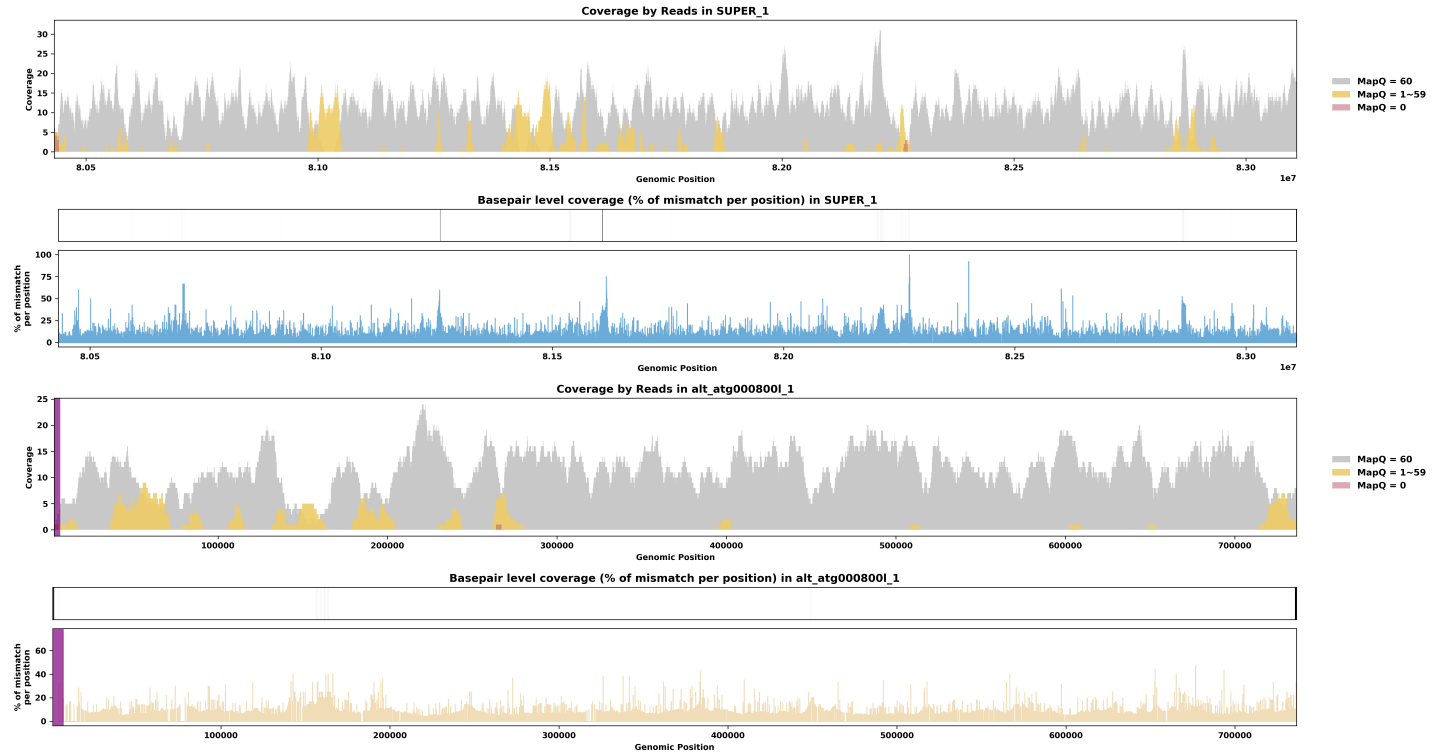
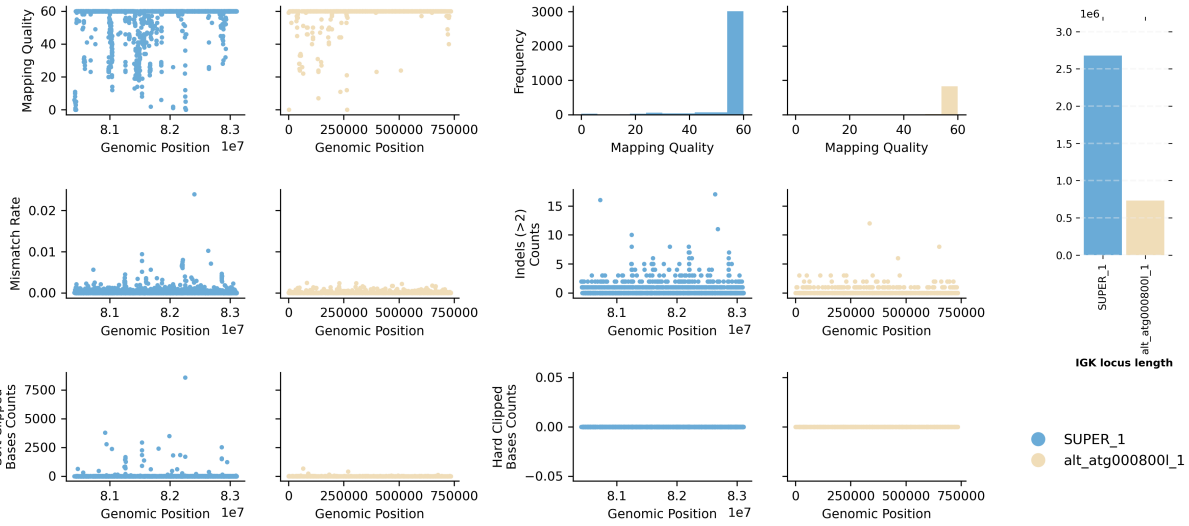
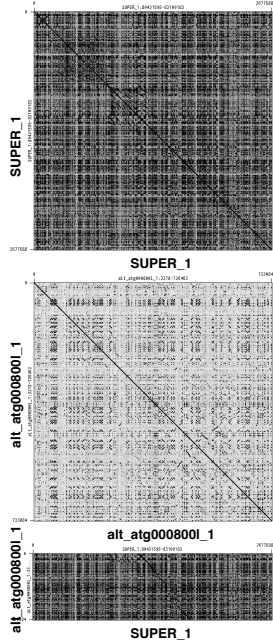

Species ID: mDasNov1
 Common Name: nine-banded armadillo
 Scientific Name: Dasypus novemcinctus
 Assembly Type: Haplotype Resolved
 Data Source: VGP

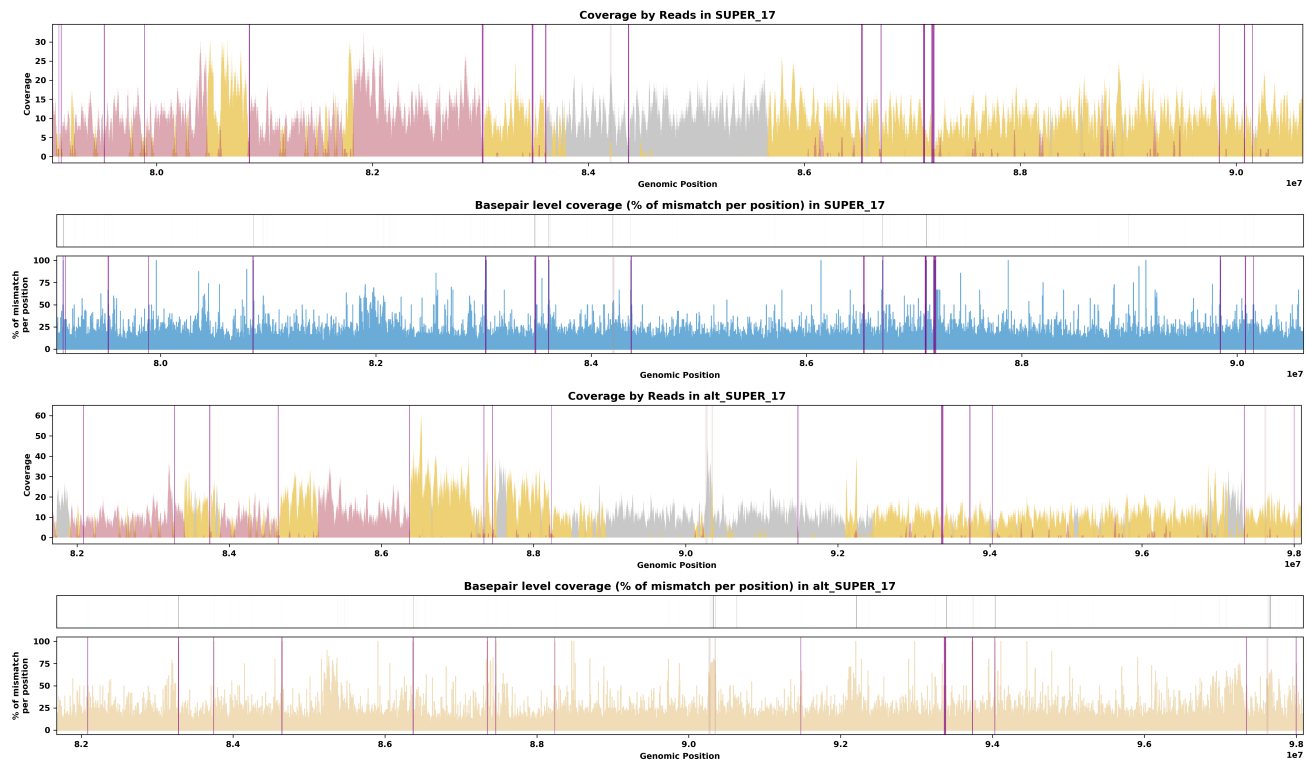
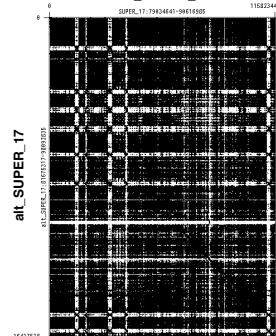
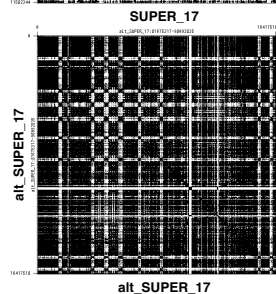
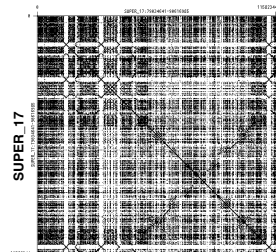
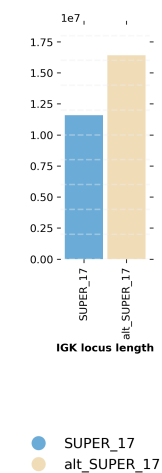
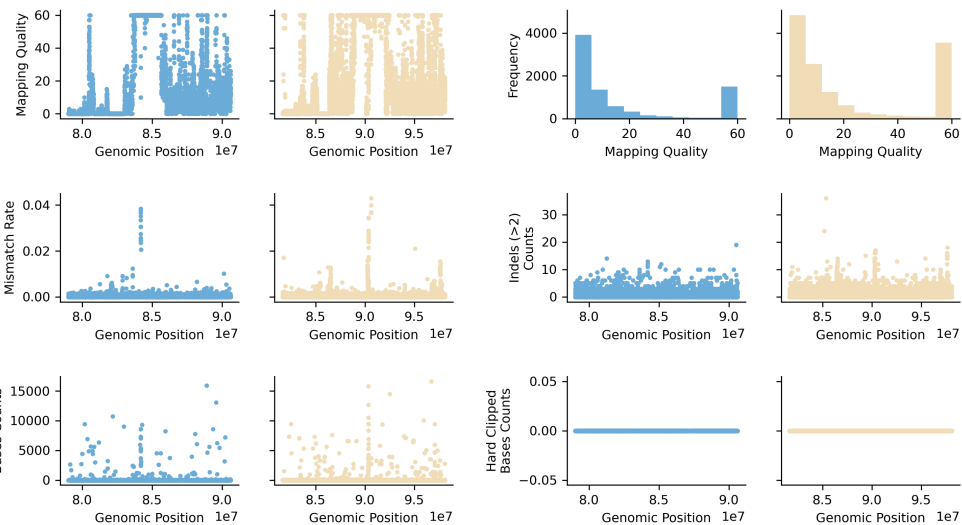

Species ID: mDelDel1

Common Name: saddleback dolphin

Scientific Name: Delphinus delphis

Assembly Type: Not Haplotype Resolved

Data Source: VGP

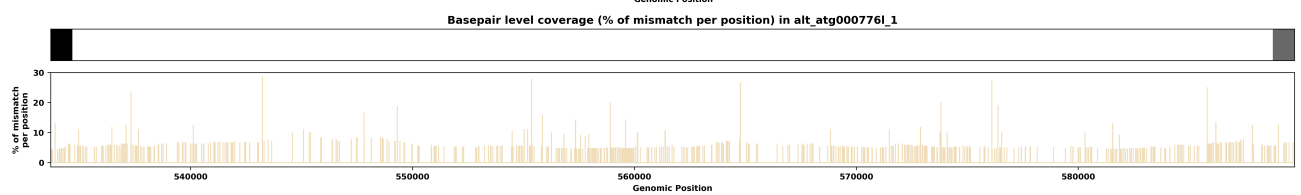
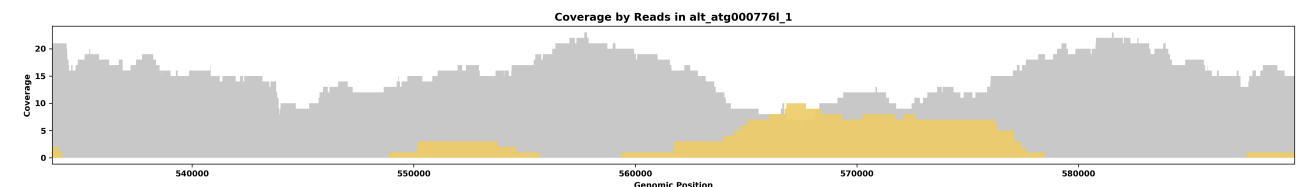
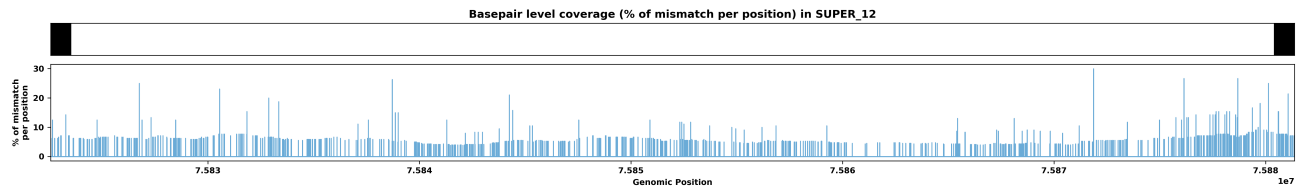
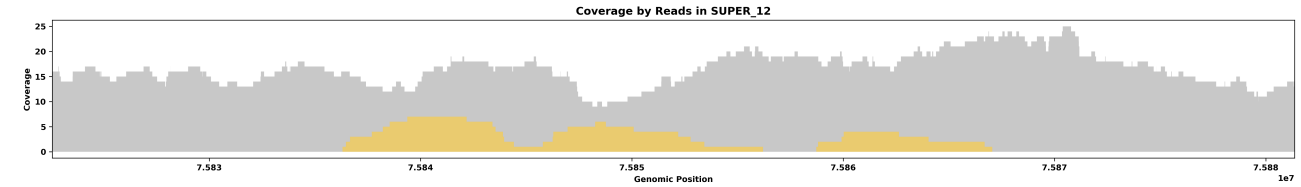
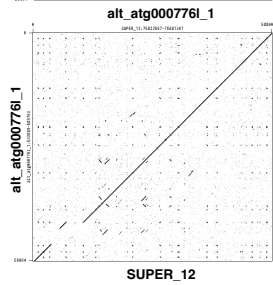
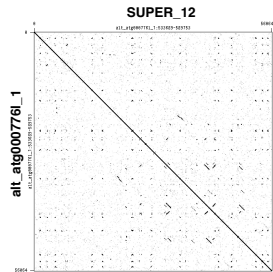
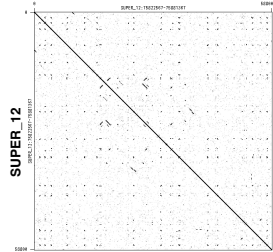
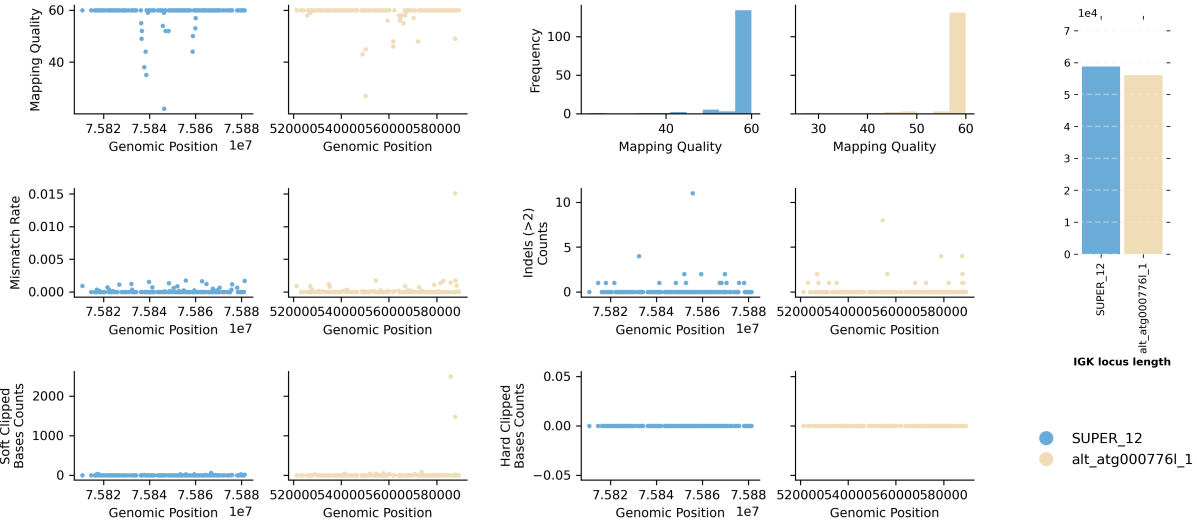

Species ID: mDicBic1
 Common Name: black rhinoceros
 Scientific Name: *Diceros bicornis*
 Assembly Type: Haplotype Resolved
 Data Source: VGP

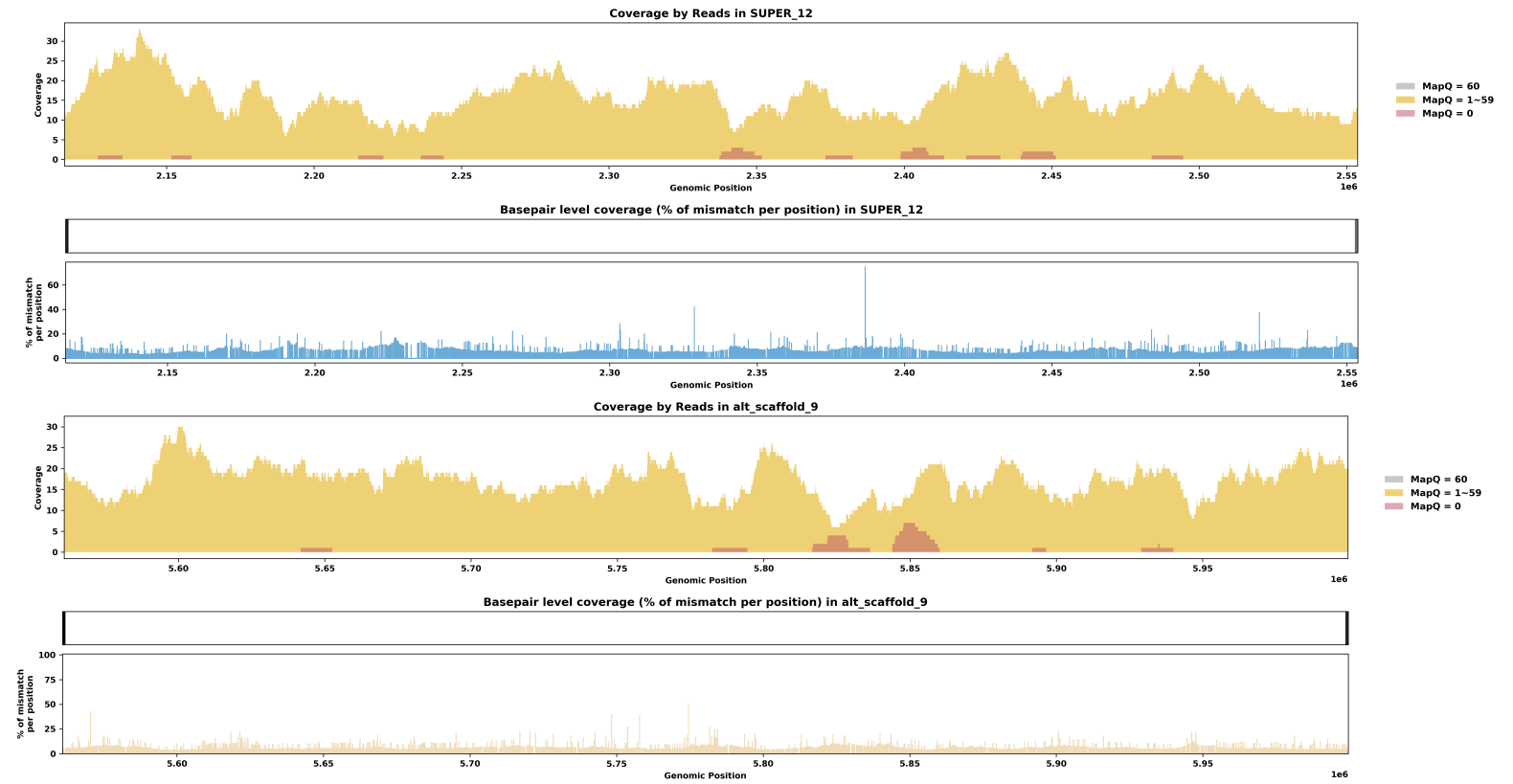
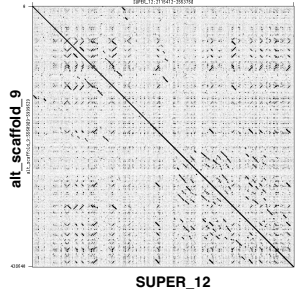
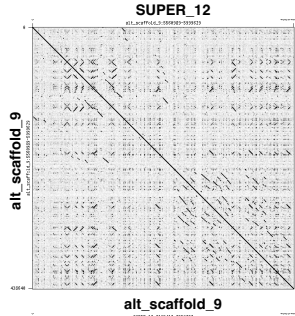
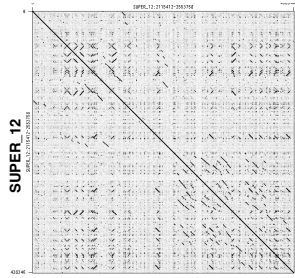
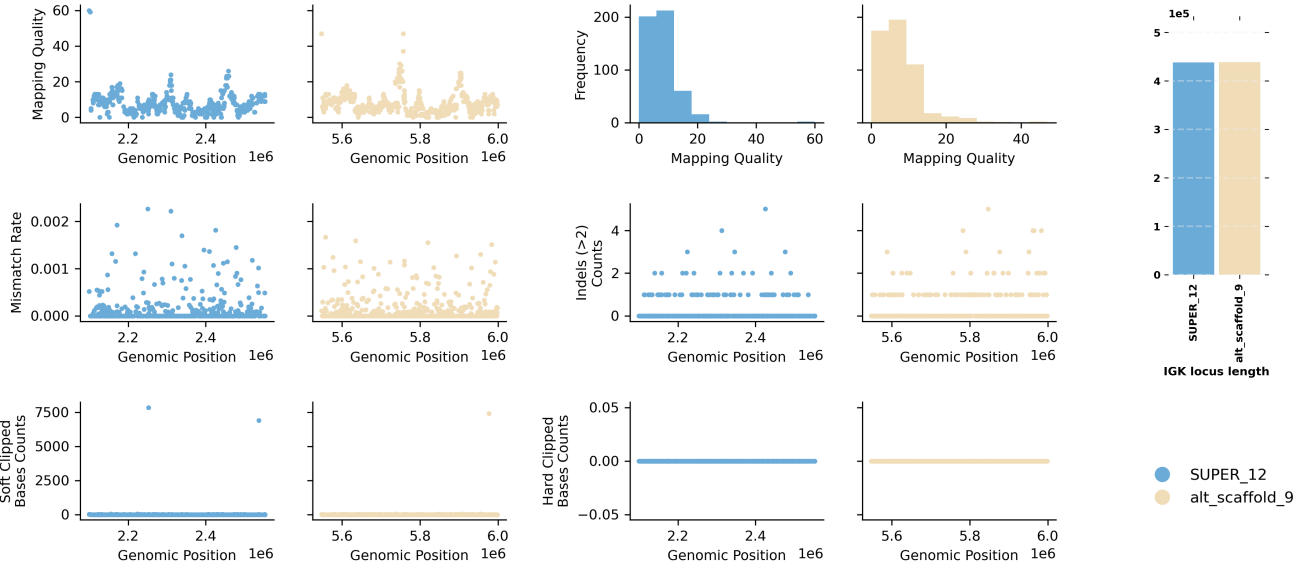

Species ID: mDyMer1
 Common Name: Meriam Kangaroo Rat
 Scientific Name: Dipodomys merriami
 Assembly Type: Not Haplotype Resolved
 Data Source: CCDF

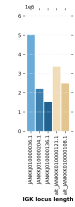
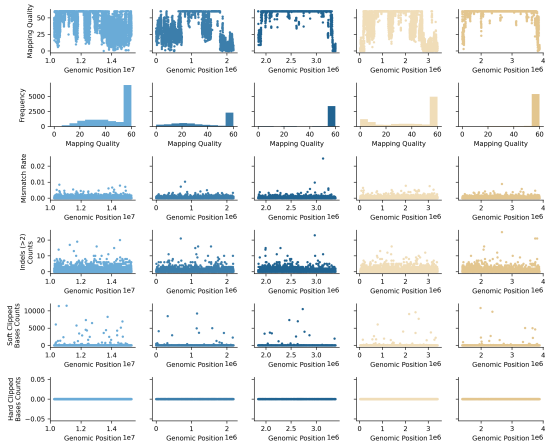

● primary JANKK01000036.1
 ● primary JANKK01000024.1
 ● primary JANKK01000136.1
 ● alternate alt_JANXXX01000121.1
 ● alternate alt_JANXXX0000108.1

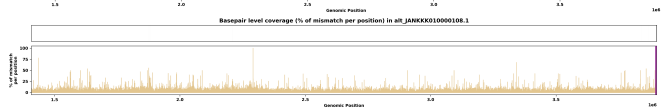
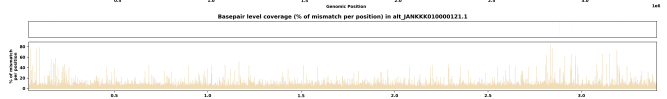
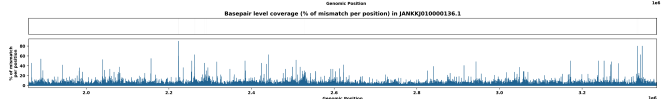
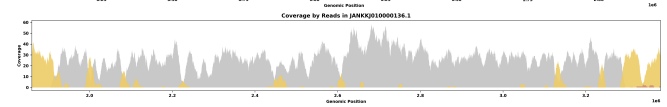
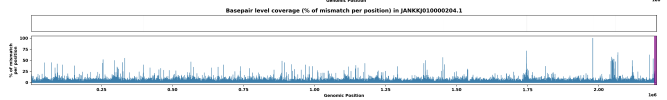
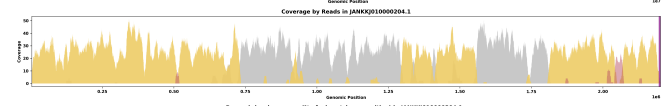
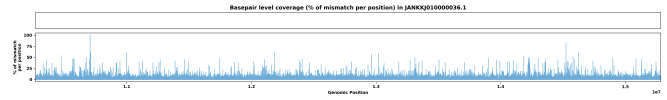
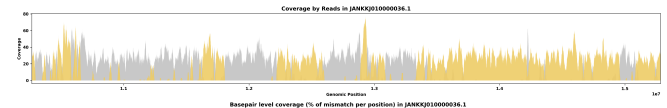
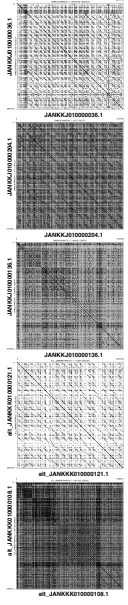

Species ID: mEleMax1
 Common Name: Asiatic Elephant
 Scientific Name: *Elephas maximus*
 Assembly Type: Not Haplotype Resolved
 Data Source: VGP

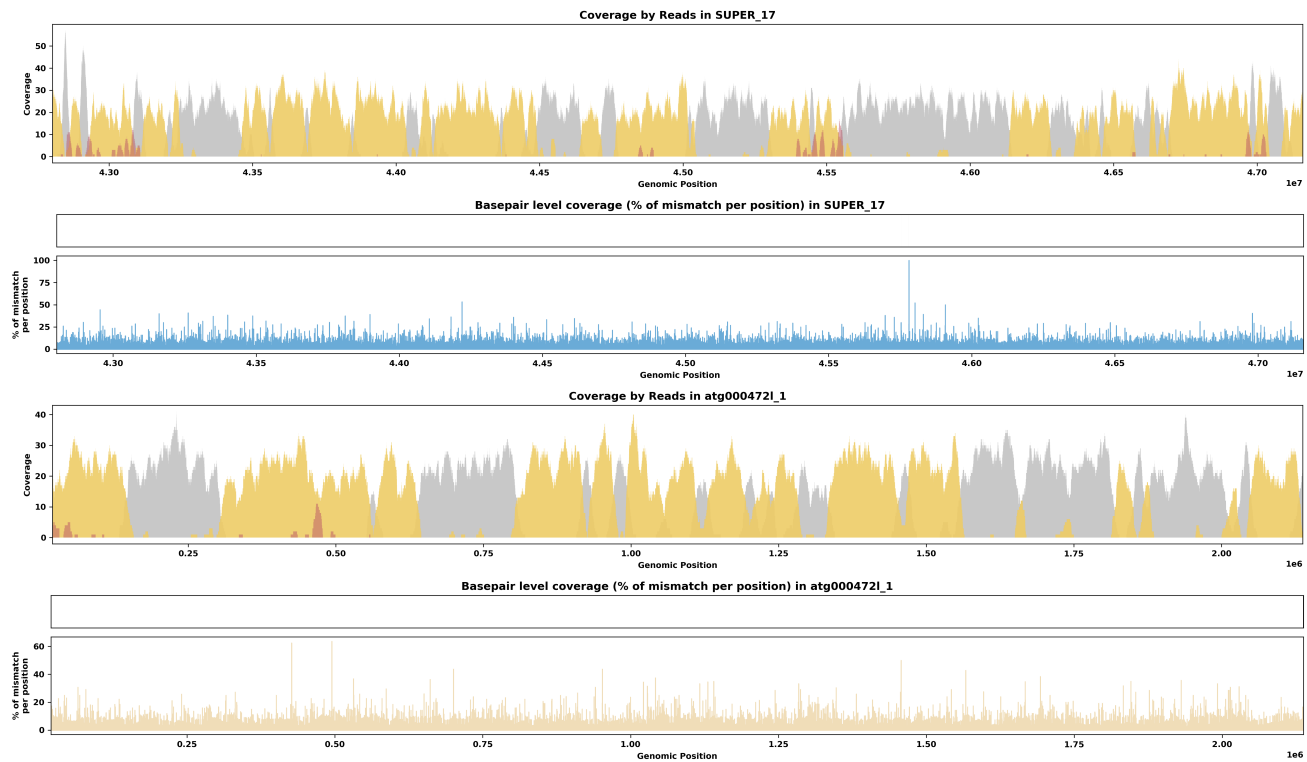
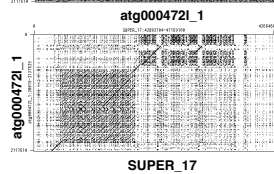
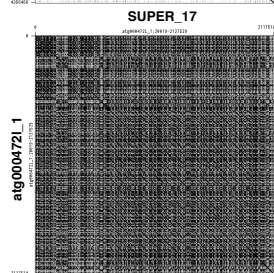
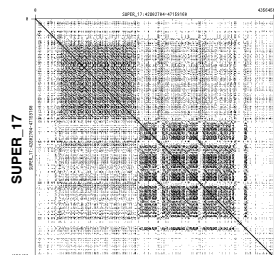
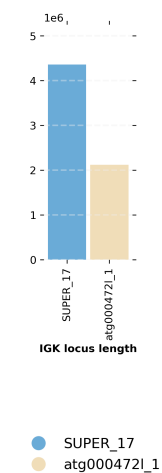
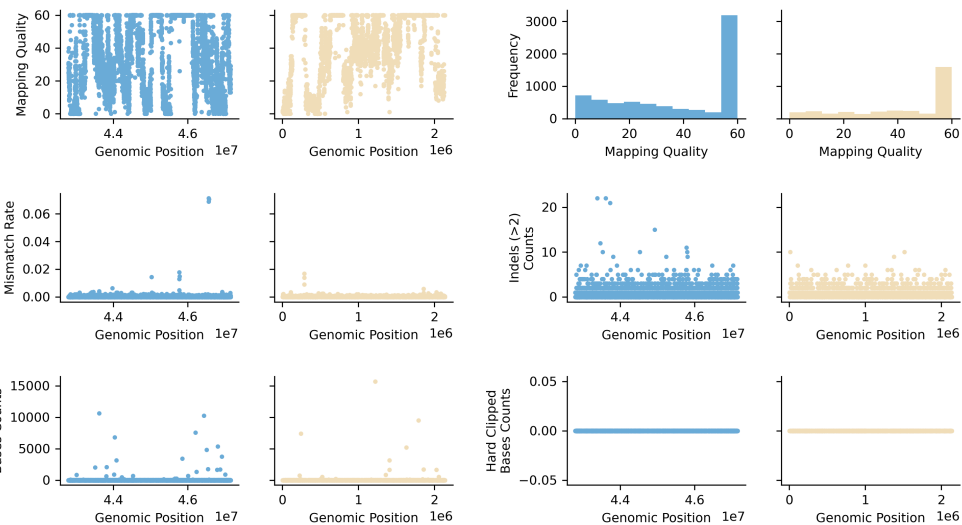

Species ID: mEriEur2

Common Name: western European hedgehog

Scientific Name: Erinaceus europaeus

Assembly Type: Not Haplotype Resolved

Data Source: VGP

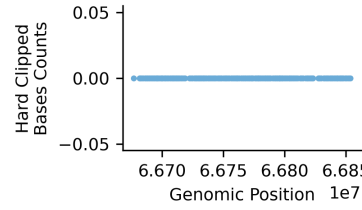
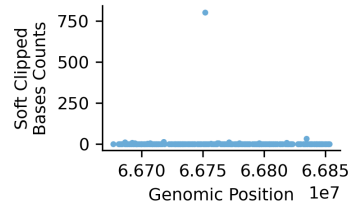
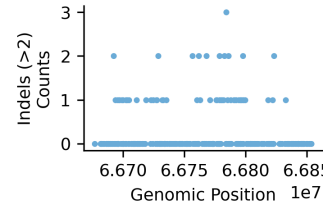
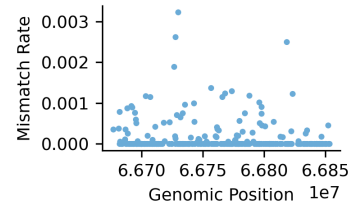
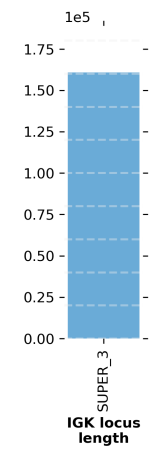
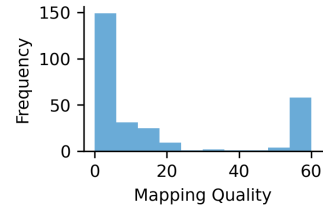
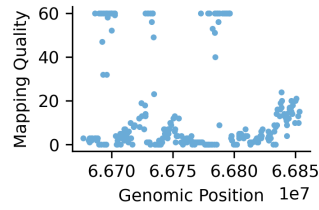

● SUPER_3

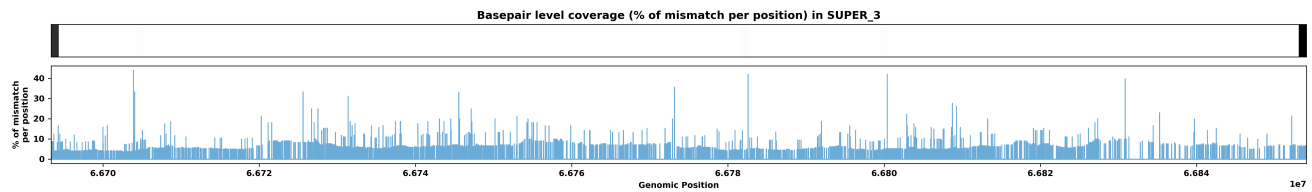
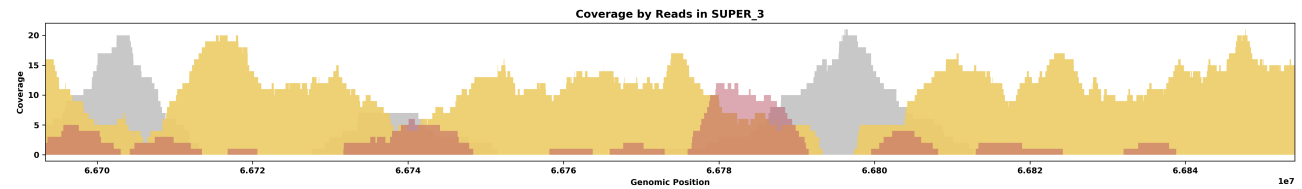
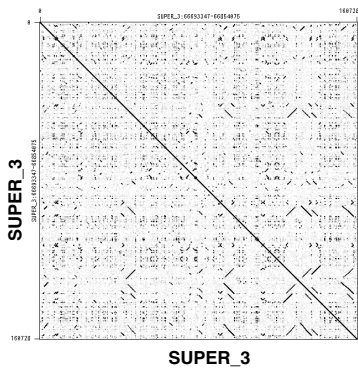

Species ID: mEscRob2
 Common Name: grey whale
 Scientific Name: *Eschrichtius robustus*
 Assembly Type: Not Haplotype Resolved
 Data Source: VGP

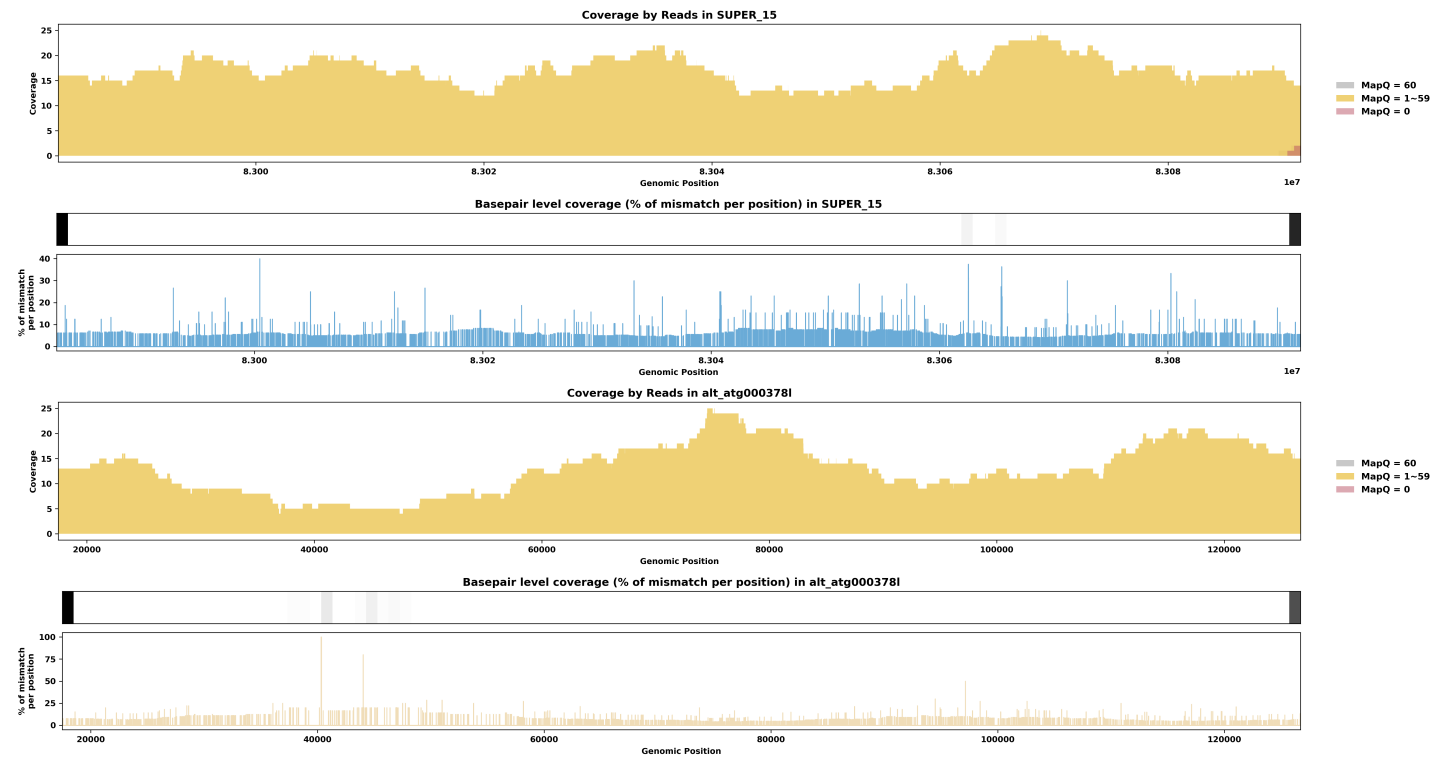
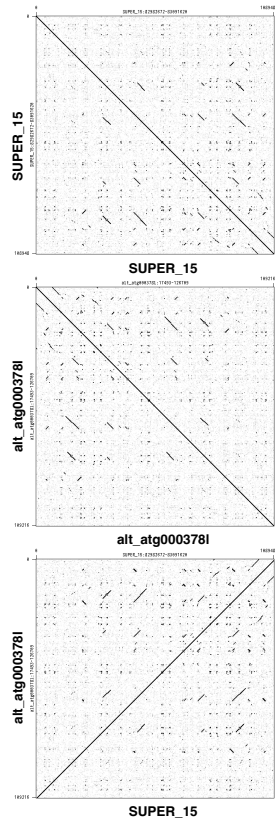
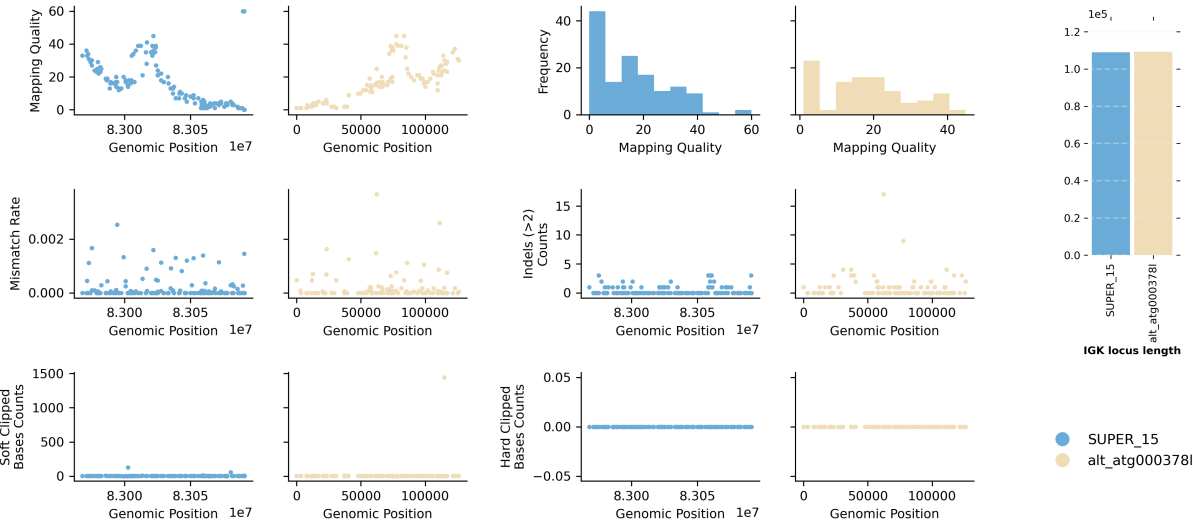

Species ID: mEubGla1

Common Name: North Atlantic right whale

Scientific Name: Eubalaena glacialis

Assembly Type: Haplotype Resolved

Data Source: VGP

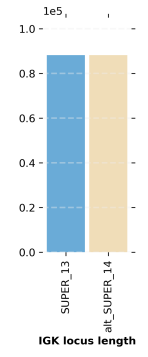
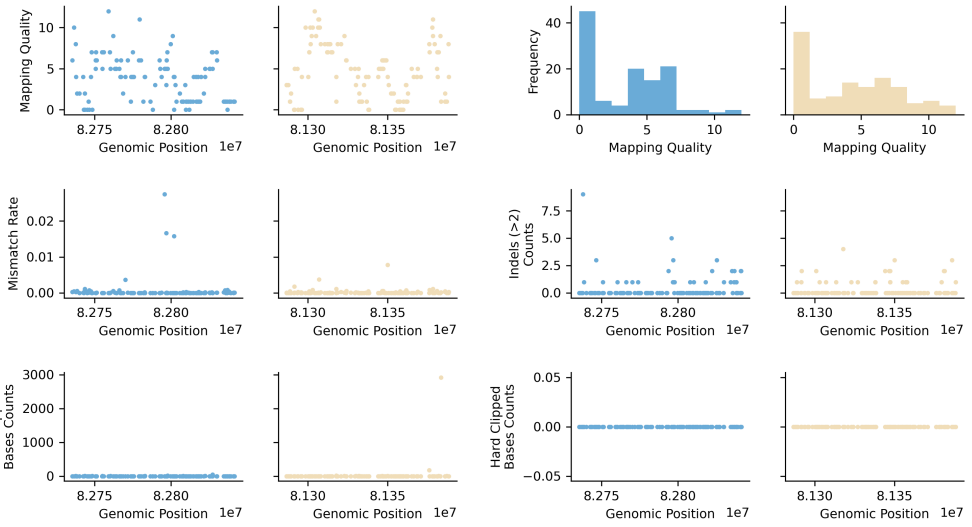

● SUPER_13
● alt_SUPER_14

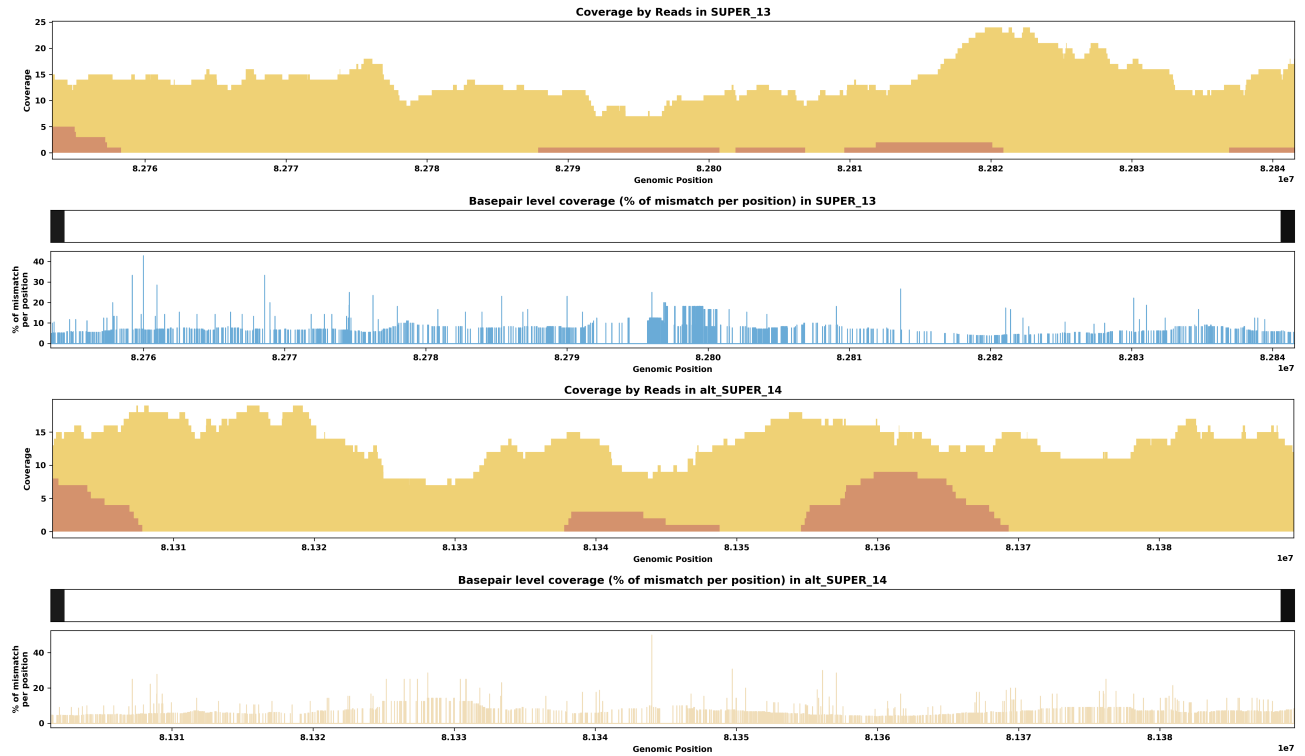
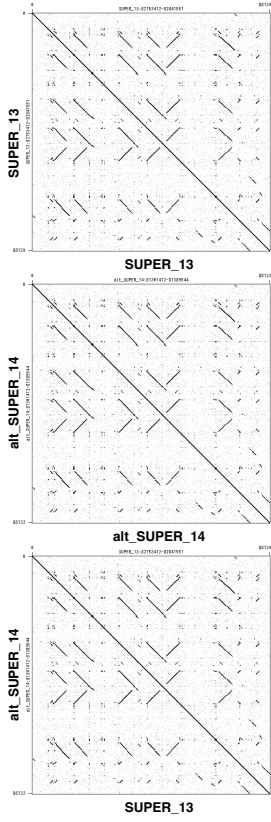

Species ID: mGloMel1

Common Name: long-finned pilot whale

Scientific Name: Globicephala melas

Assembly Type: Not Haplotype Resolved

Data Source: VGP

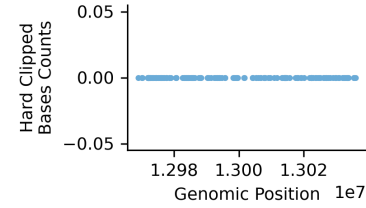
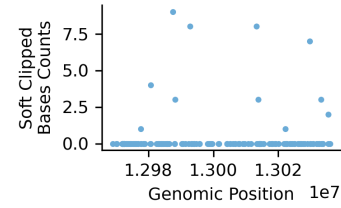
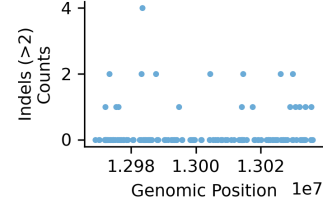
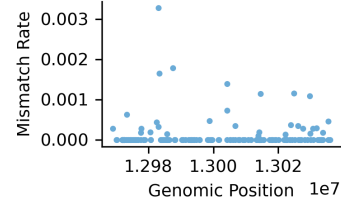
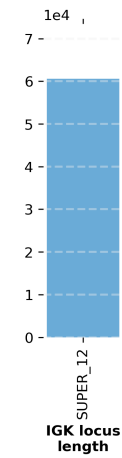
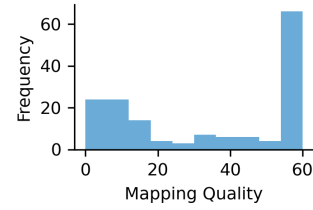
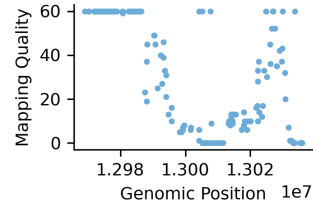

● SUPER_12

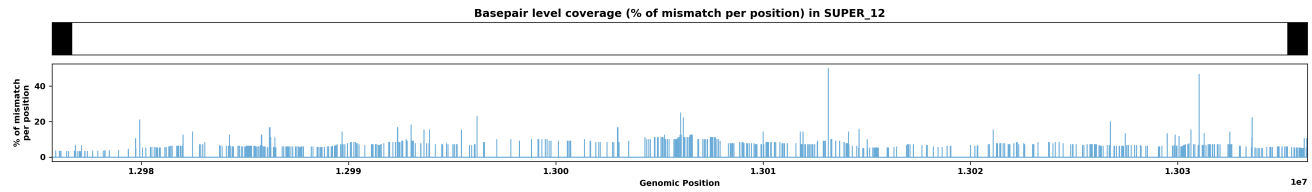
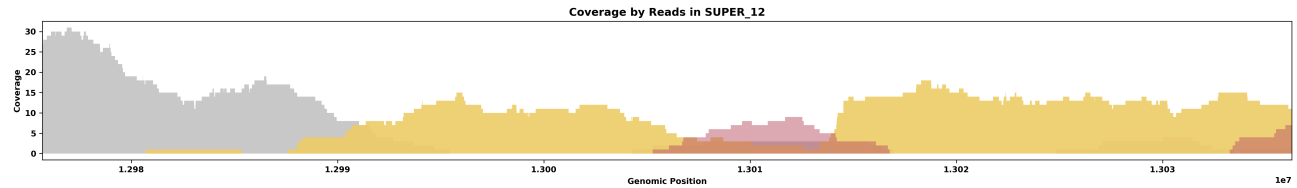
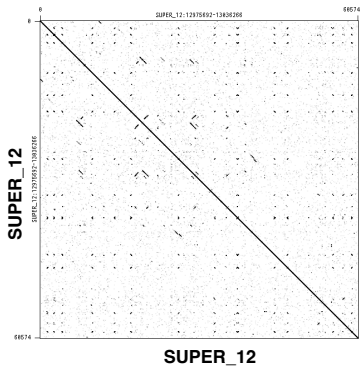

Species ID: mGorGor1

Common Name: Gorilla

Scientific Name: Gorilla_gorilla

Assembly Type: Haplotype Resolved

Data Source: T2T Primate

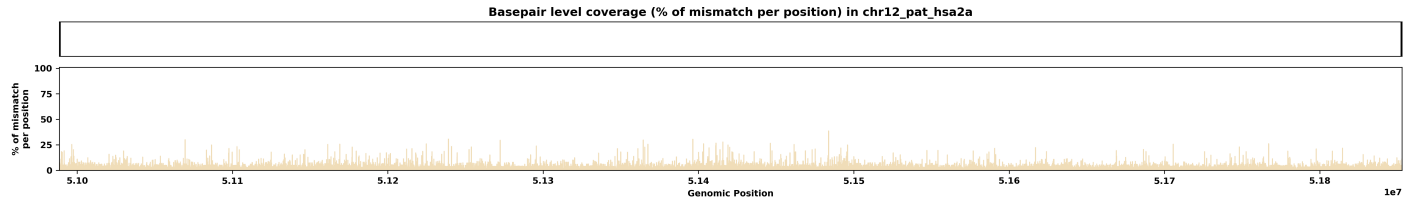
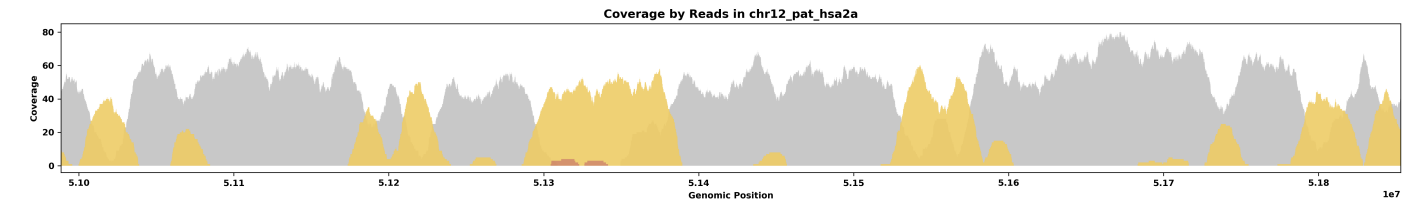
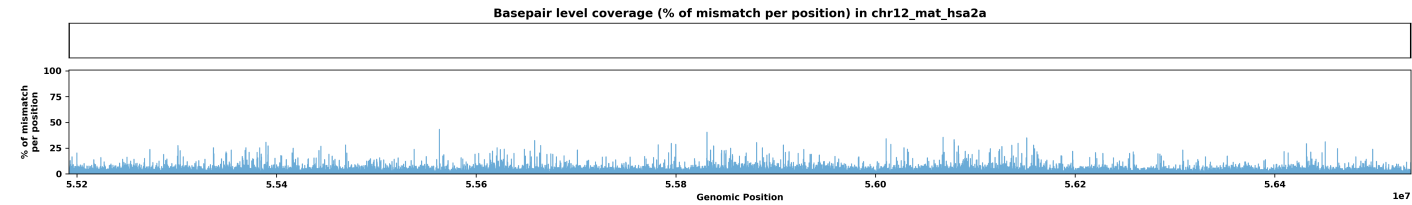
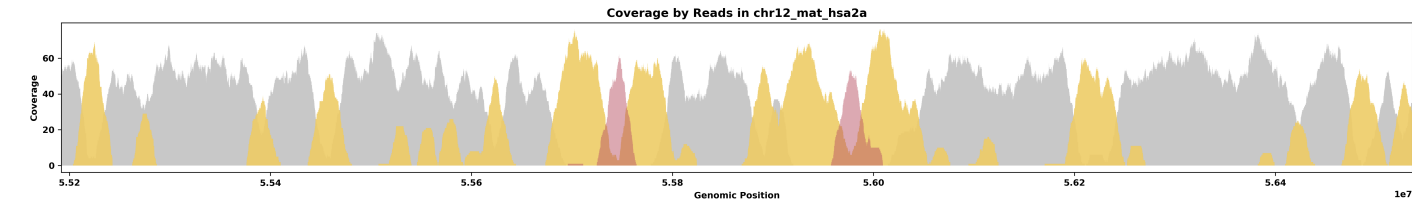
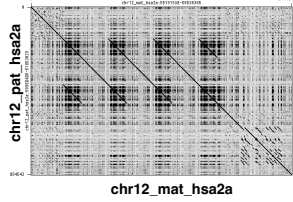
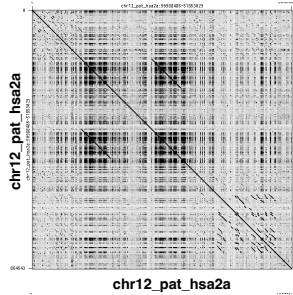
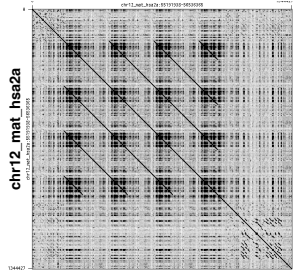
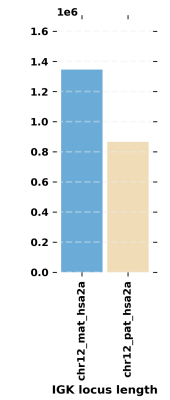
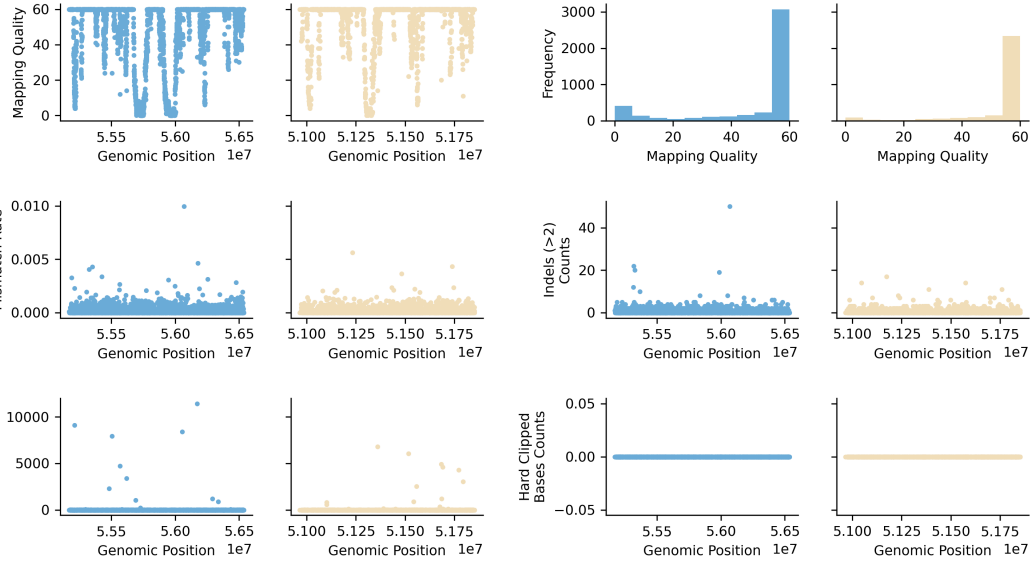

Species ID: mHetBru1

Common Name: Yellow-spotted hyrax

Scientific Name: Heterohyrax brucei

Assembly Type: Not Haplotype Resolved

Data Source: VGP

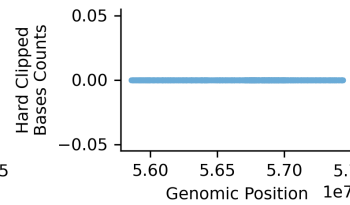
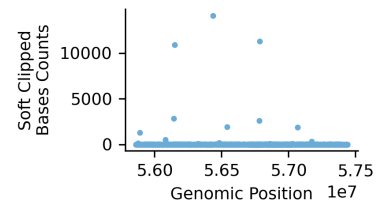
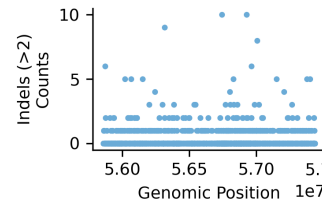
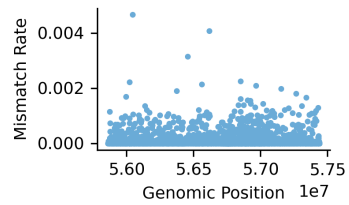
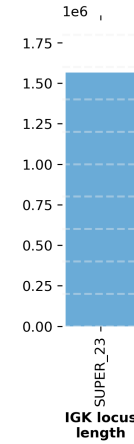
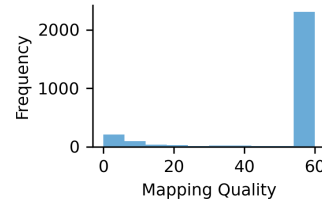
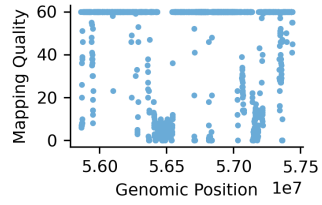

● SUPER_23

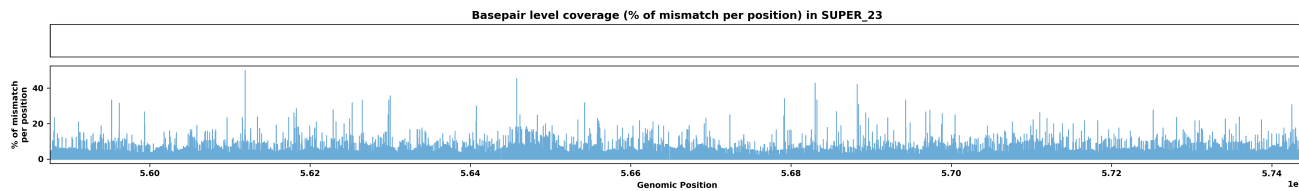
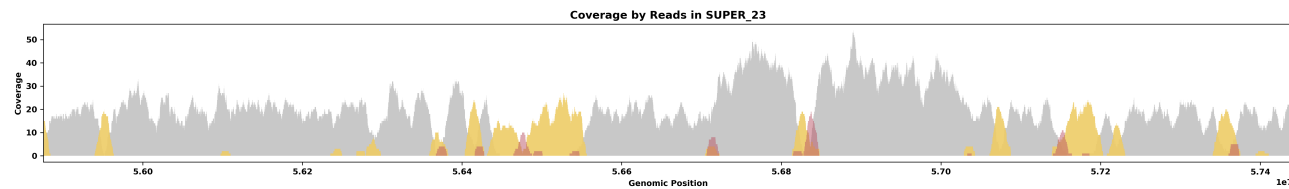
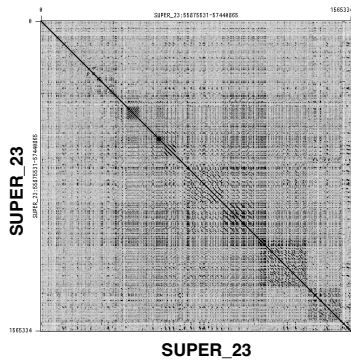

Species ID: mHipAmp2
 Common Name: hippopotamus
 Scientific Name: Hippopotamus amphibius kiboko
 Assembly Type: Haplotype Resolved
 Data Source: VGP

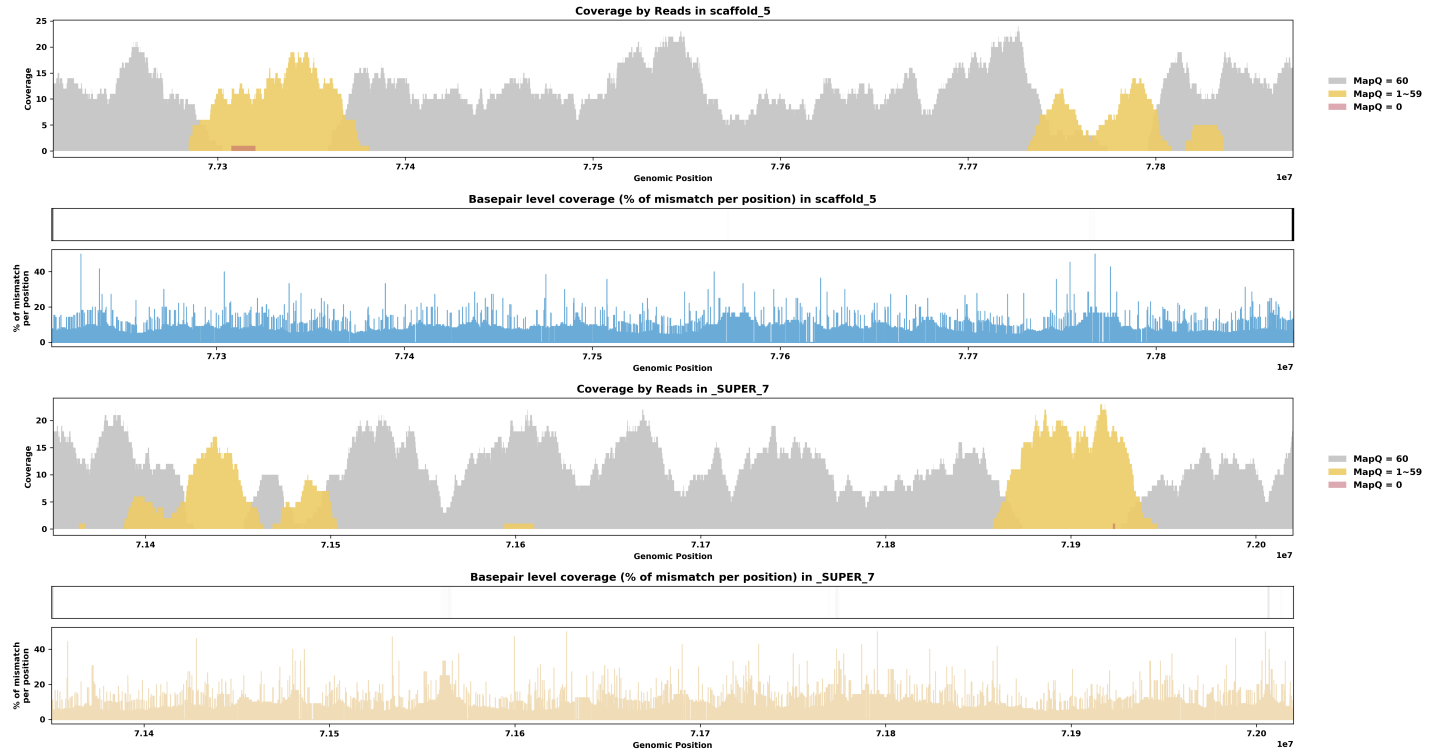
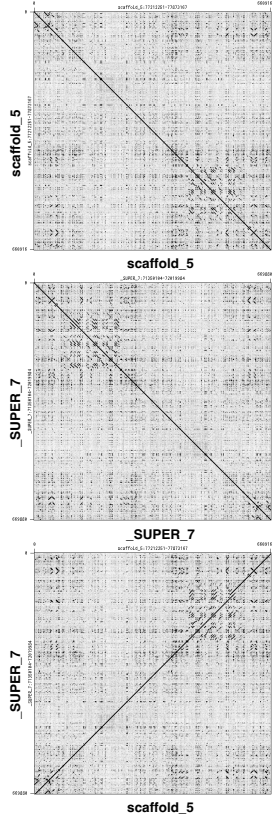
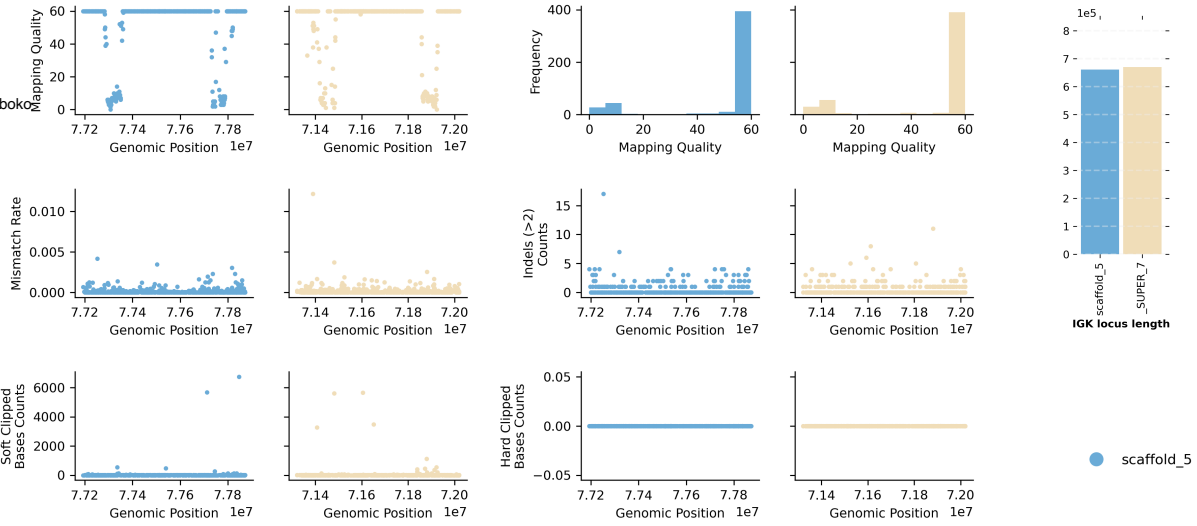

Species ID: mHypAmp2
 Common Name: northern bottlenose whale
 Scientific Name: *Hyperoodon ampullatus*
 Assembly Type: Not Haplotype Resolved
 Data Source: VGP

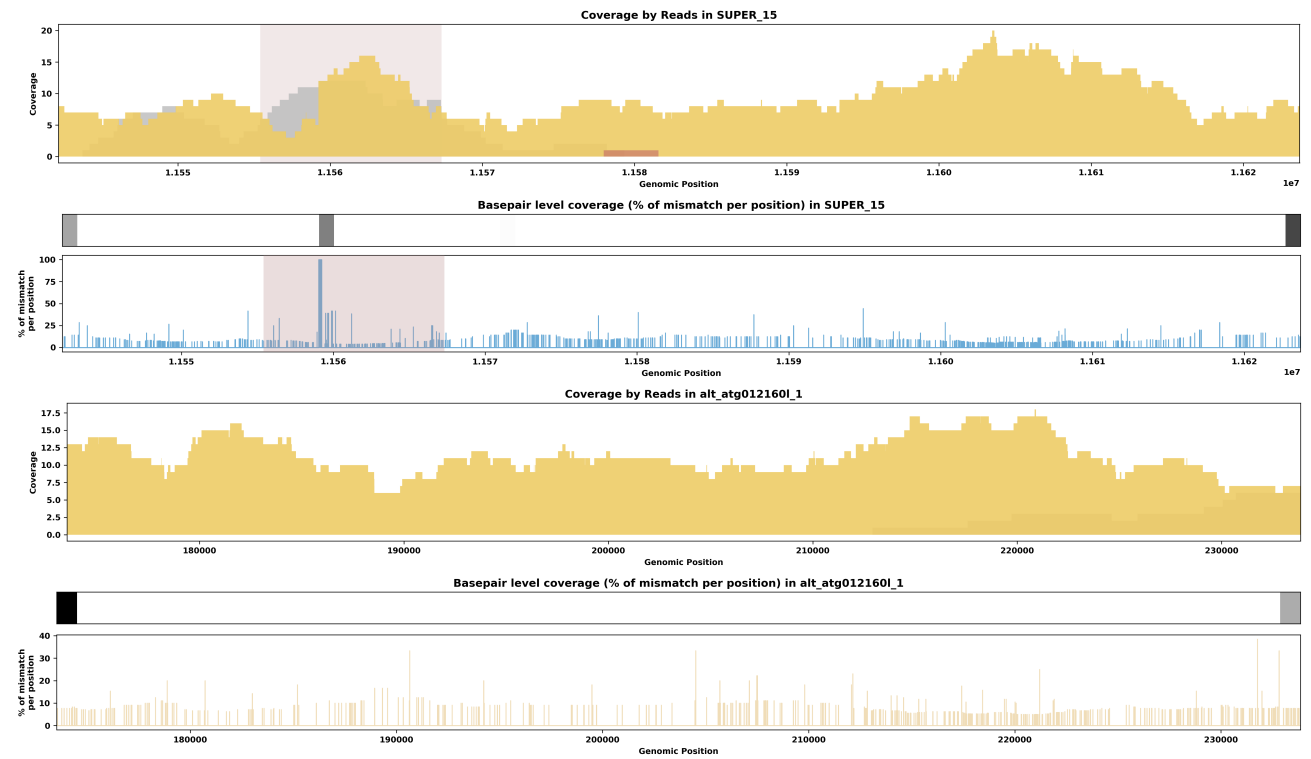
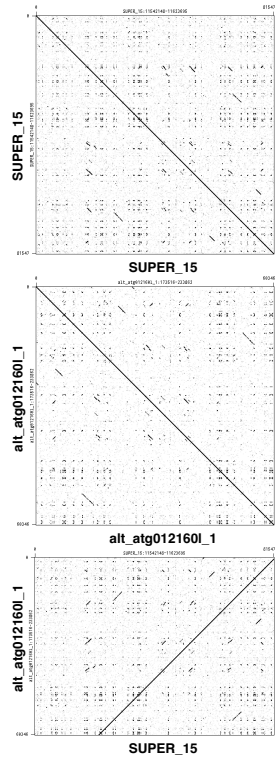
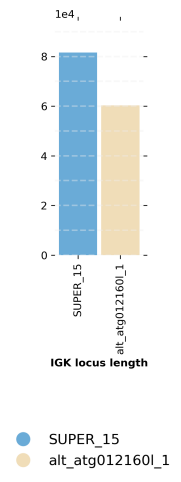
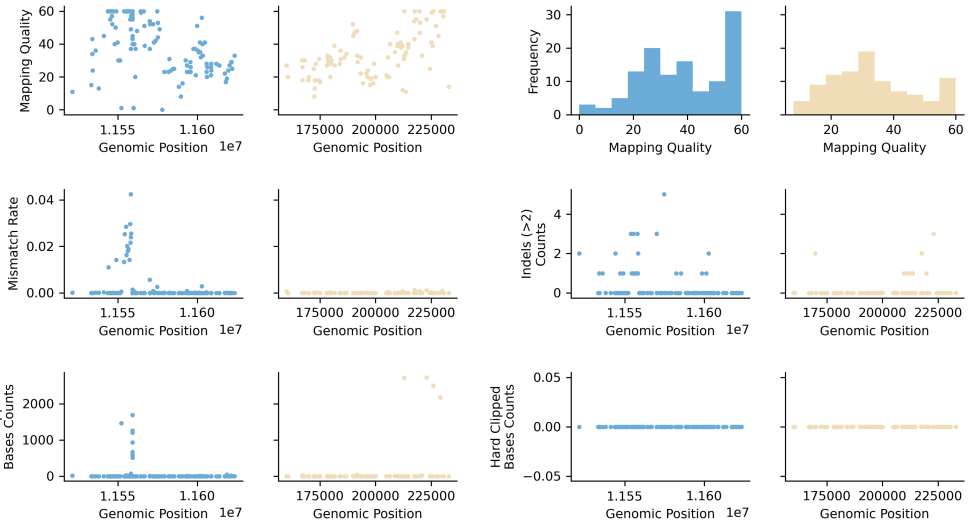

MapQ = 60
 MapQ = 1-59
 MapQ = 0

Species ID: mLagAlb1
 Common Name: white-beaked dolphin
 Scientific Name: Lagenorhynchus albirostris
 Assembly Type: Not Haplotype Resolved
 Data Source: VGP

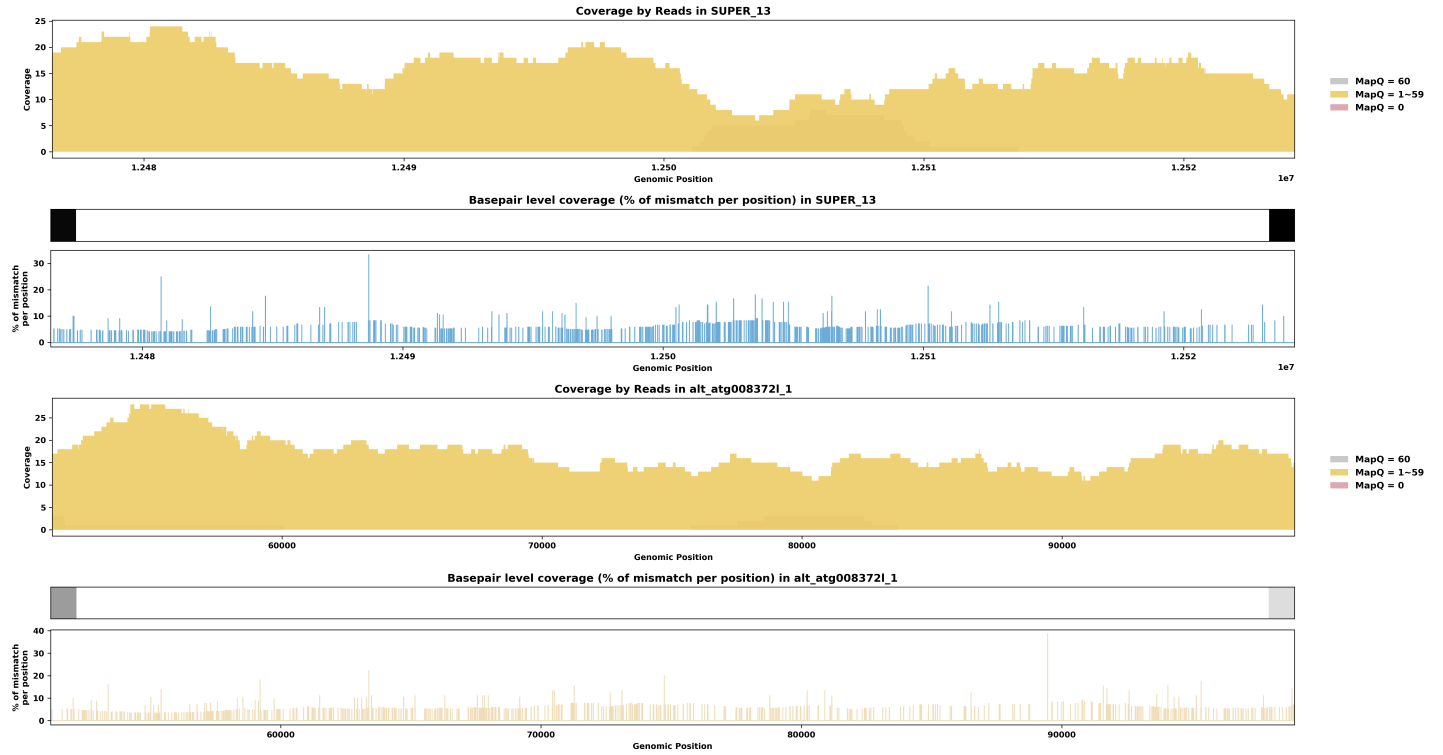
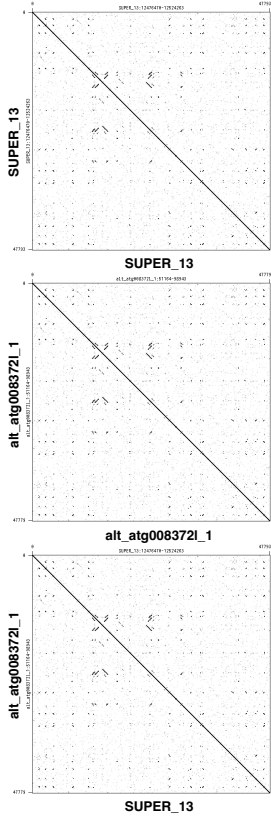
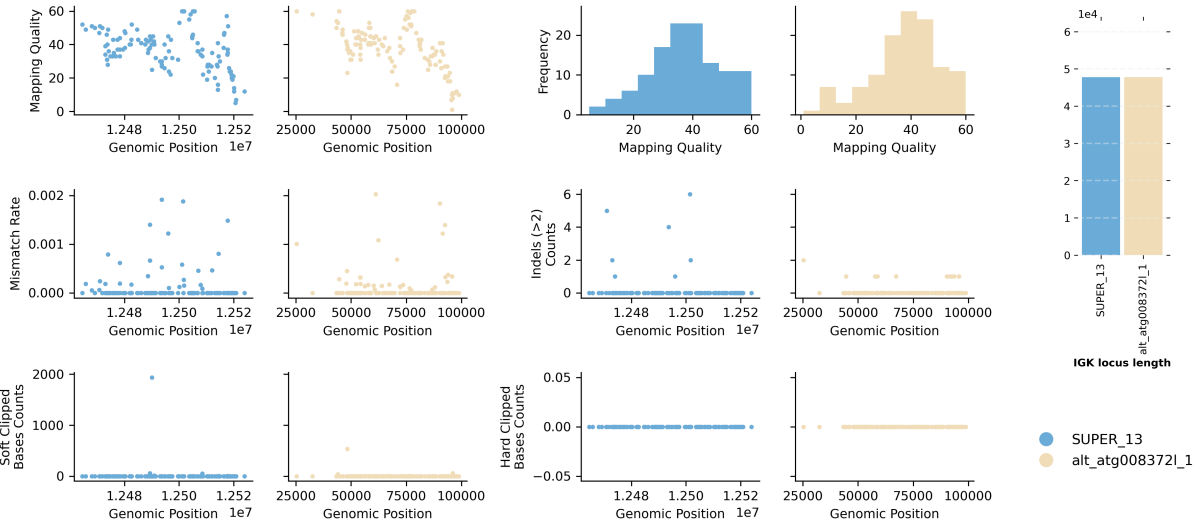

Species ID: mLemCat1
 Common Name: Ring-tailed lemur
 Scientific Name: Lemur catta
 Assembly Type: Not Haplotype Resolved
 Data Source: VGP

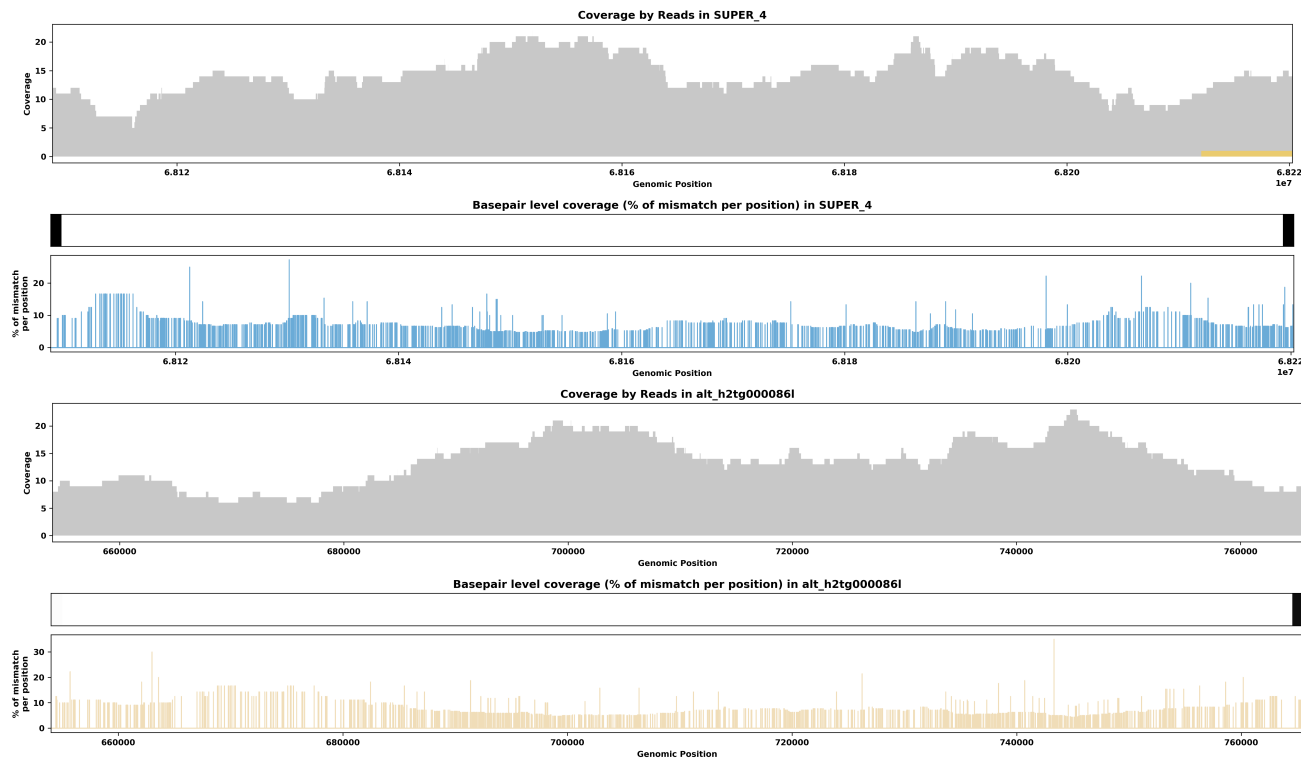
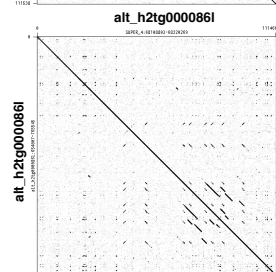
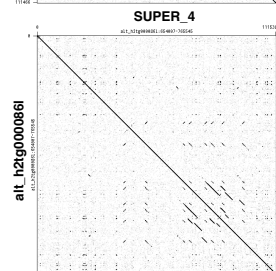
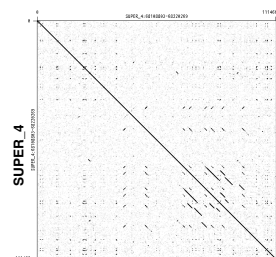
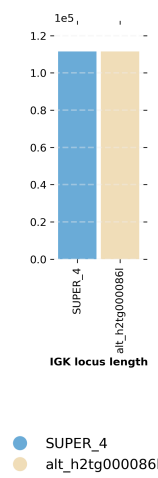
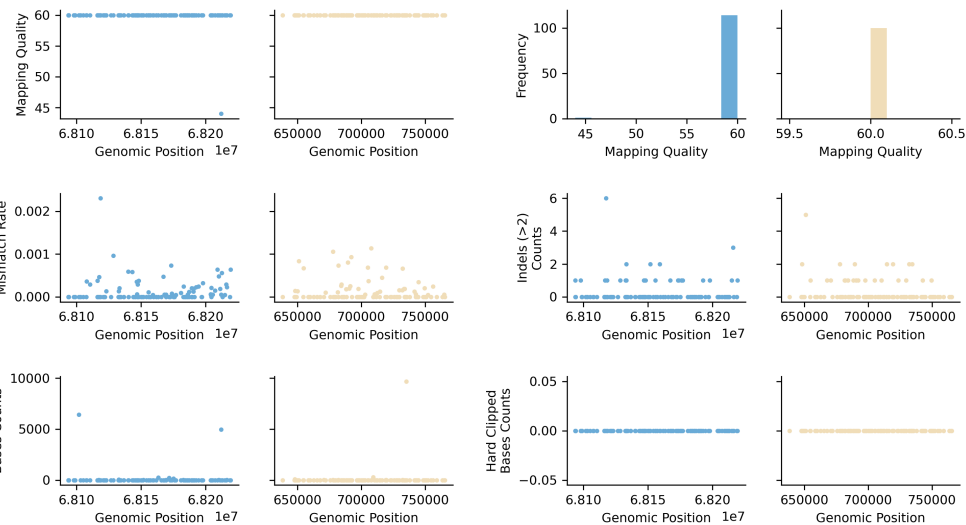

Species ID: mLynRuf1
 Common Name: Bobcat
 Scientific Name: Lynx rufus
 Assembly Type: Not Haplotype Resolved
 Data Source: CCGP

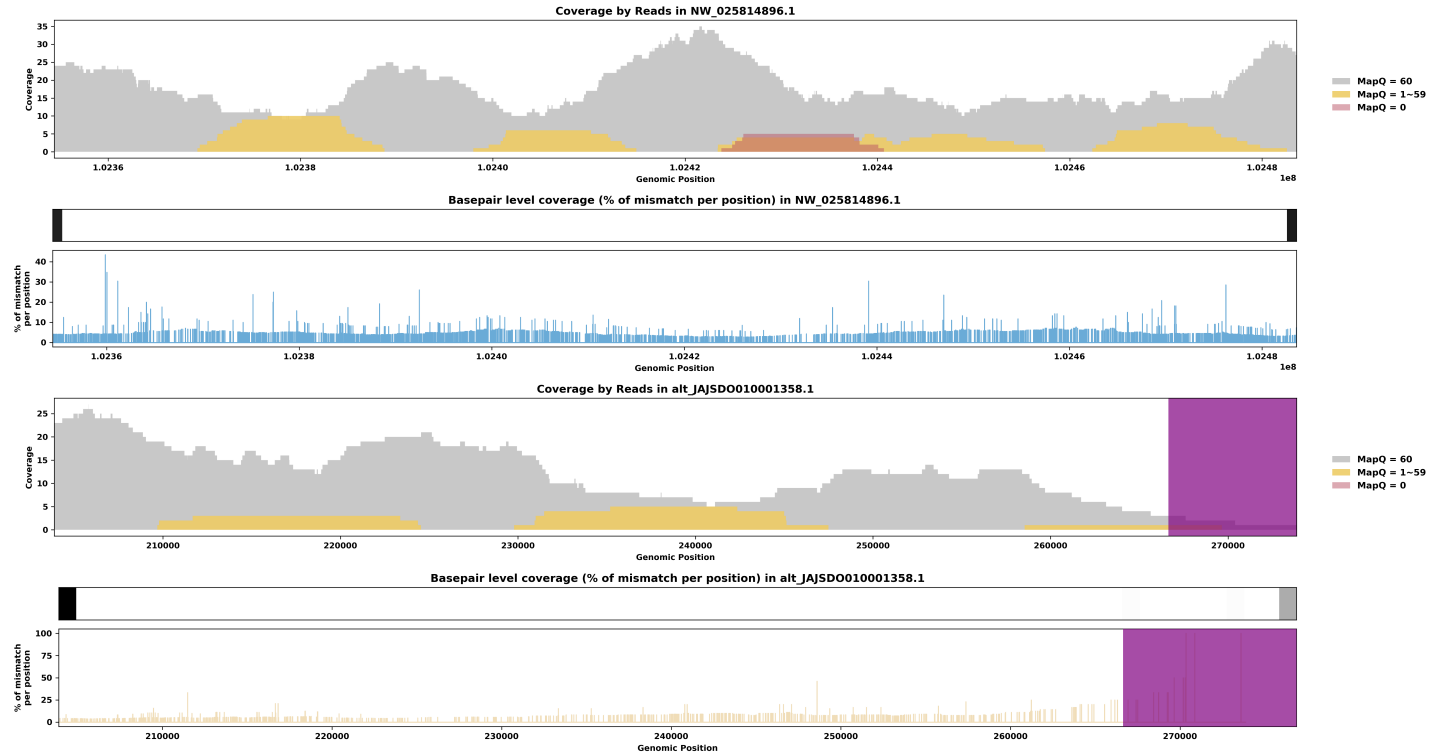
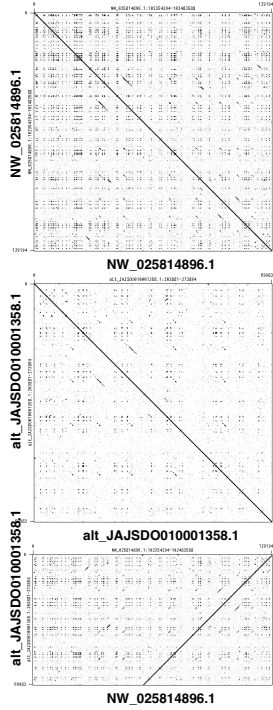
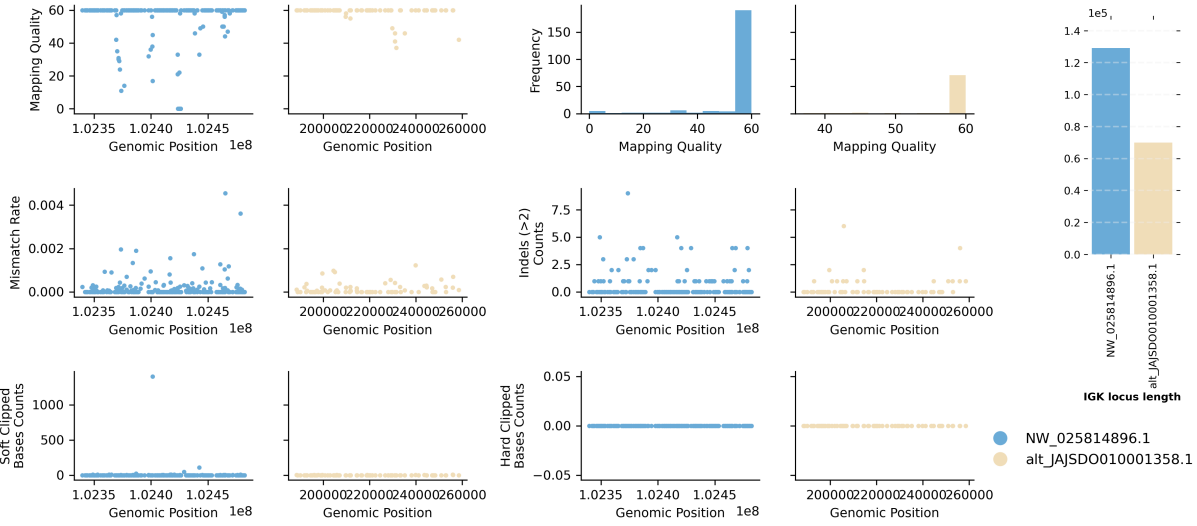

Species ID: mMacEug1

Common Name: tammar wallaby

Scientific Name: Macropus eugenii

Assembly Type: Not Haplotype Resolved

Data Source: VGP

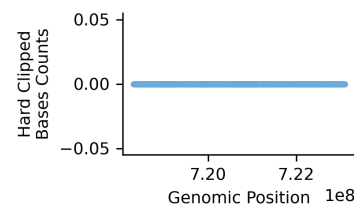
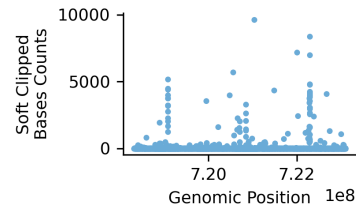
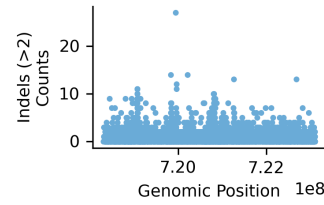
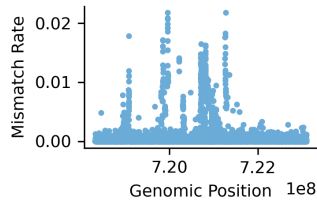
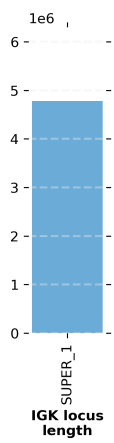
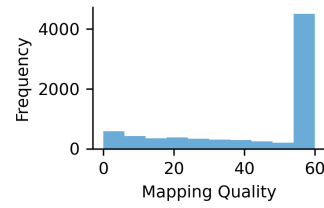
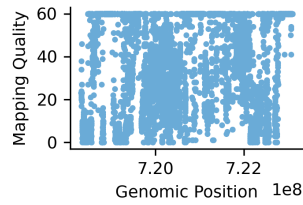

● SUPER_1

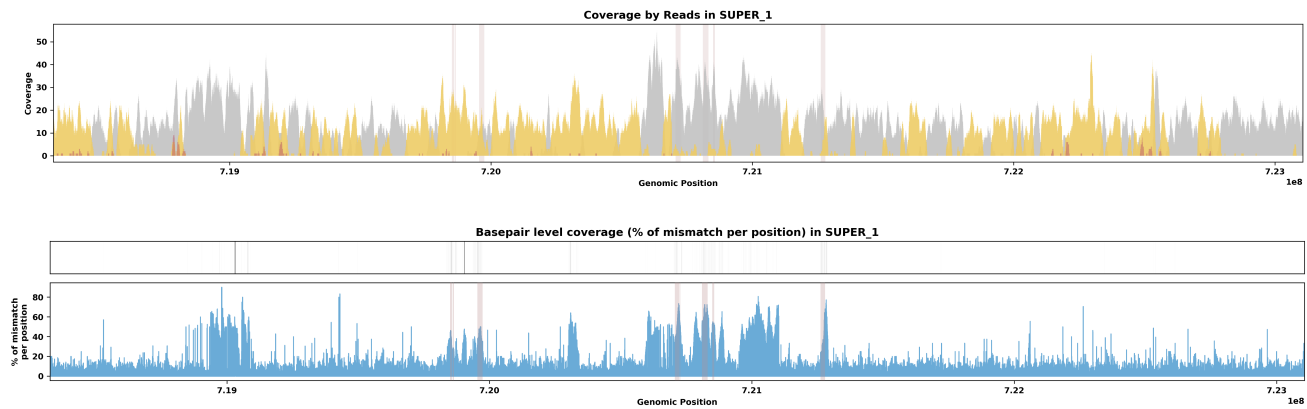
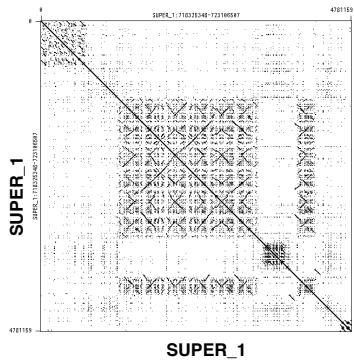

Species ID: mManPen7

Common Name: Chinese pangolin

Scientific Name: *Manis pentadactyla*

Assembly Type: Haplotype Resolved

Data Source: VGP

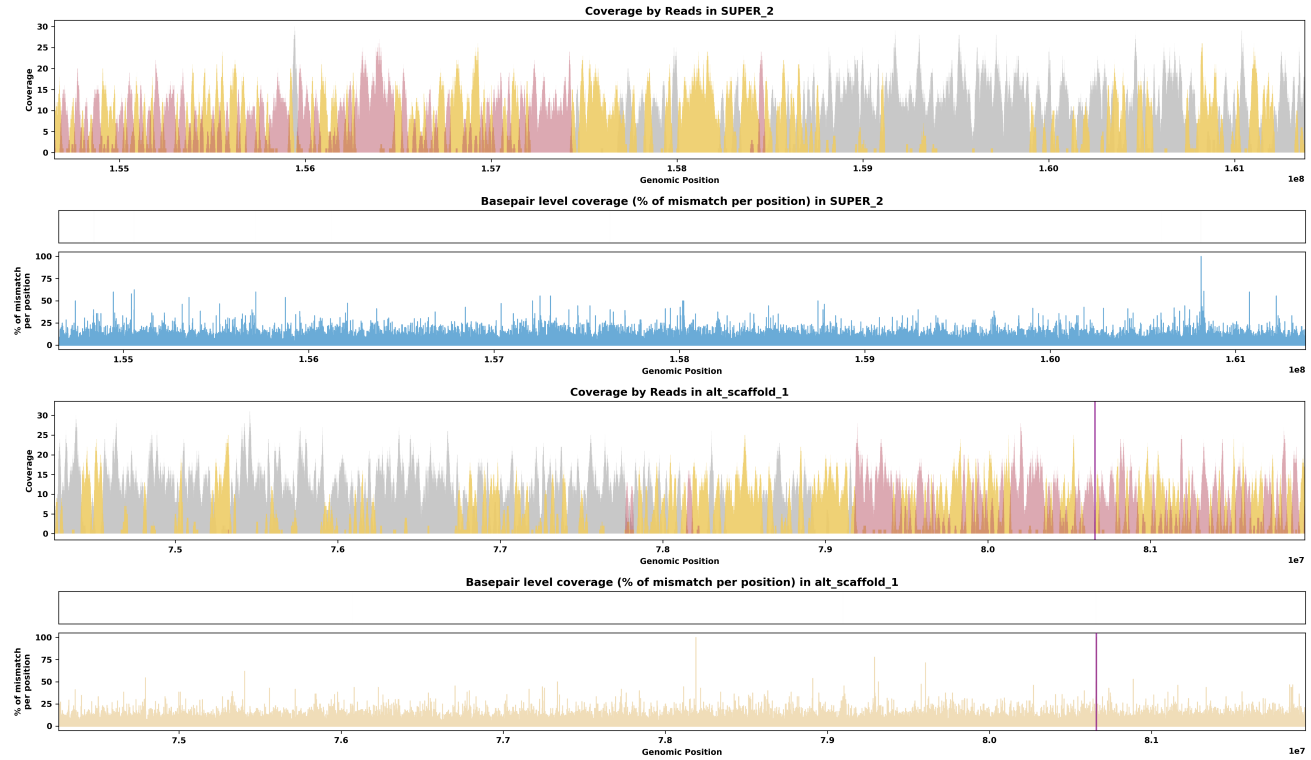
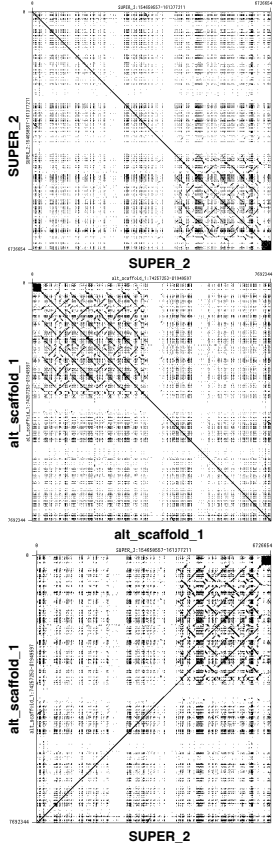
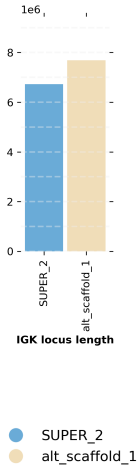
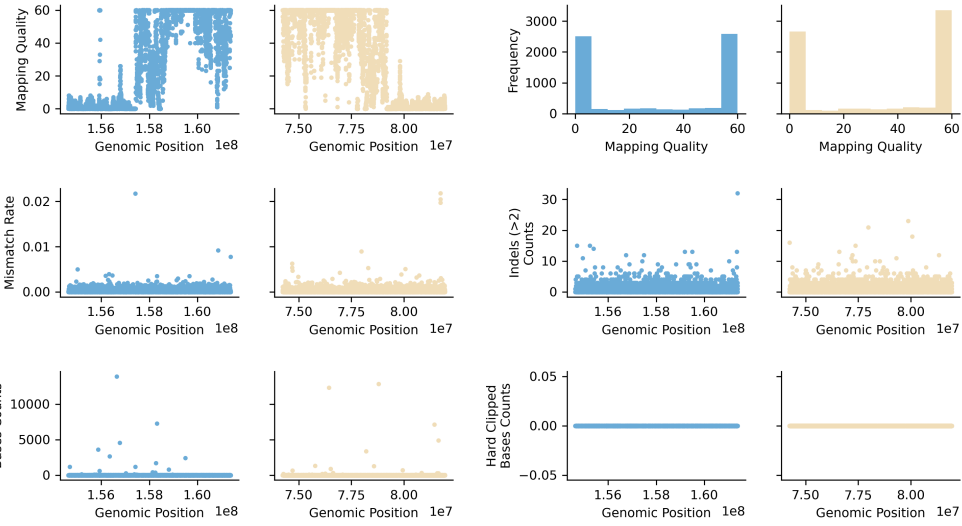

Species ID: mMarMar1

Common Name: European pine marten

Scientific Name: *Martes martes*

Assembly Type: Not Haplotype Resolved

Data Source: VGP

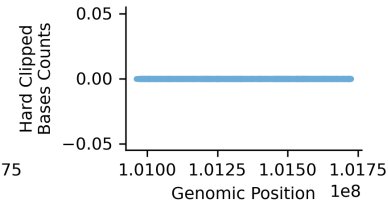
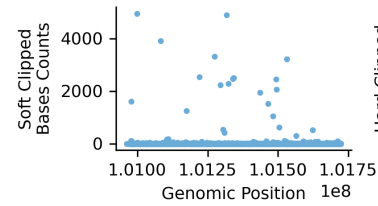
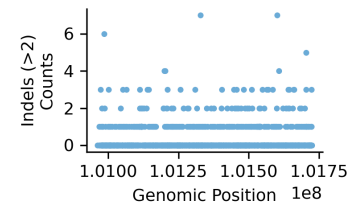
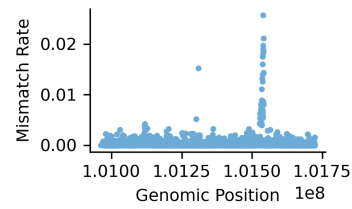
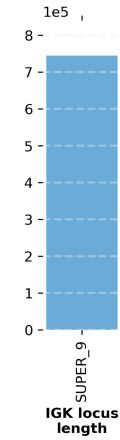
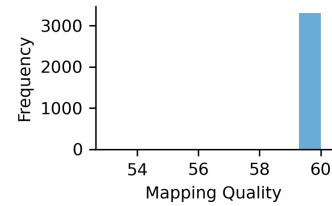
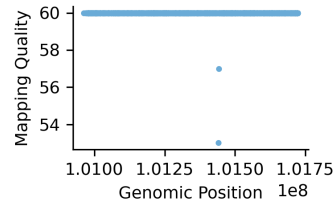

● SUPER_9

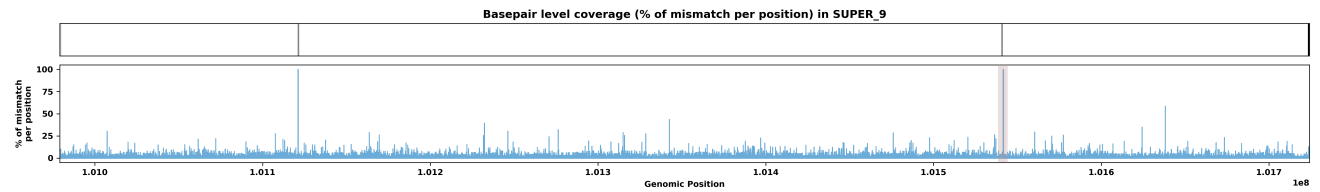
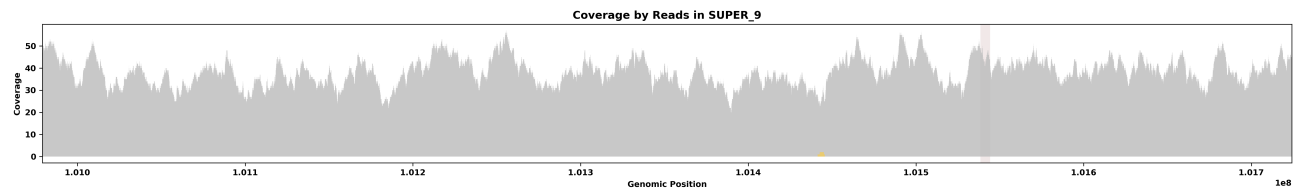
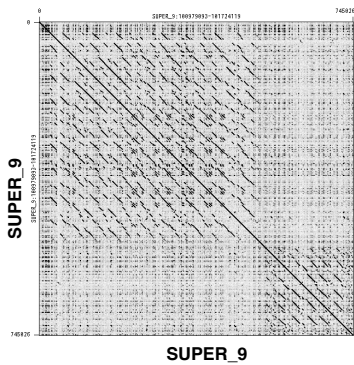

Species ID: mMelMeI3
 Common Name: European badger
 Scientific Name: Meles meles
 Assembly Type: Haplotype Resolved
 Data Source: VGP

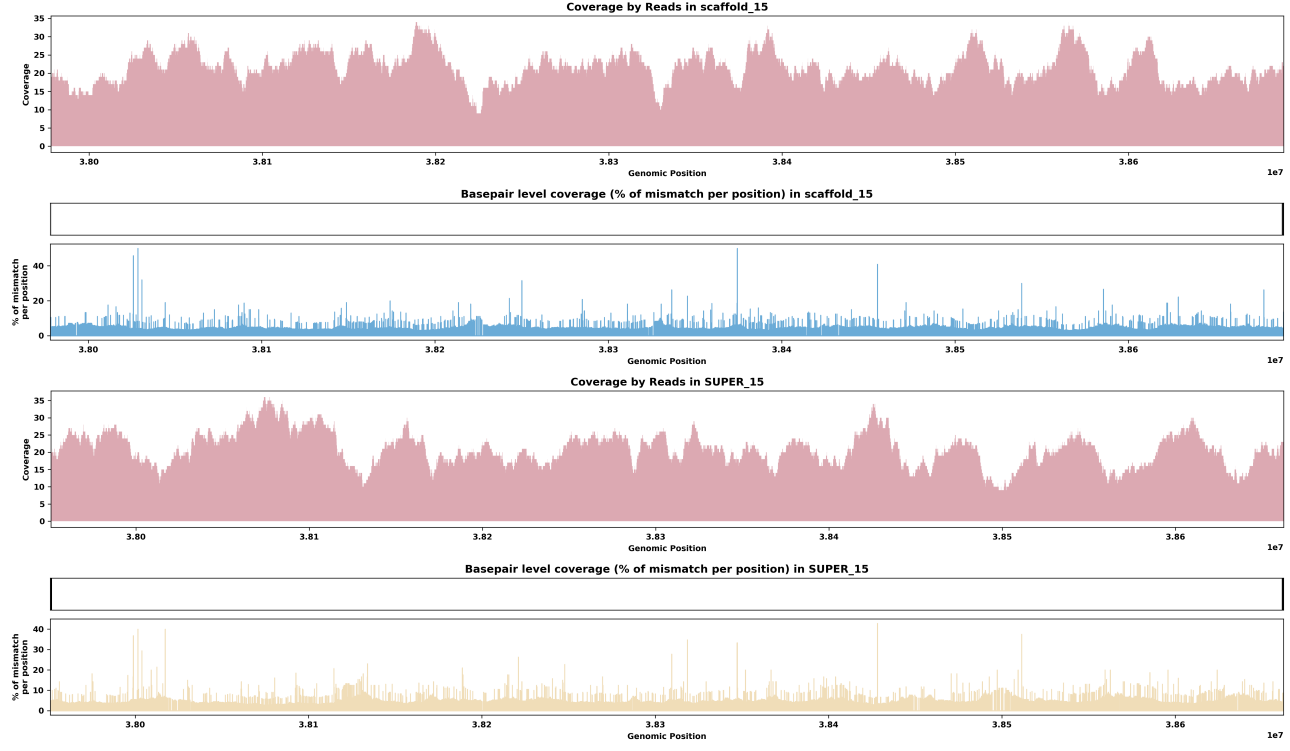
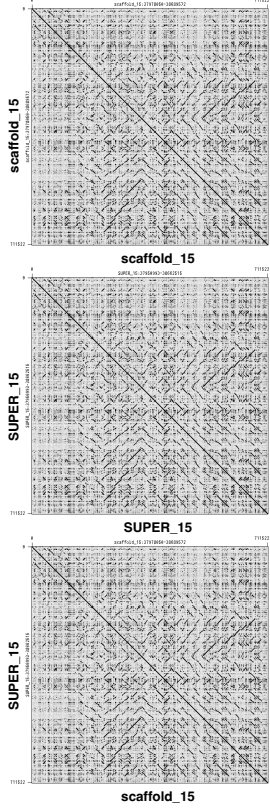
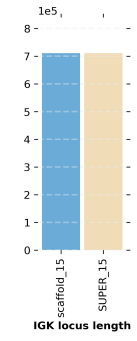
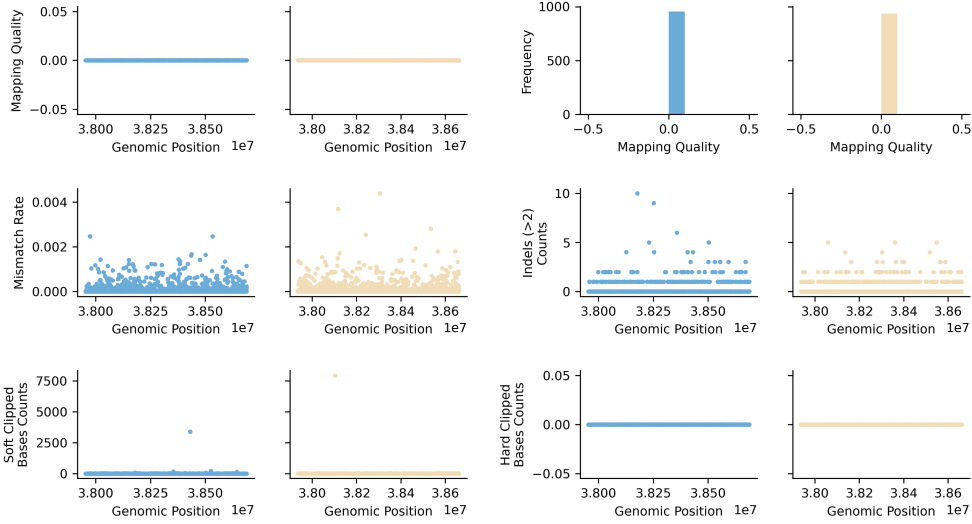

Species ID: mMesDen1

Common Name: Blainville's beaked whale

Scientific Name: *Mesoplodon densirostris*

Assembly Type: Not Haplotype Resolved

Data Source: VGP

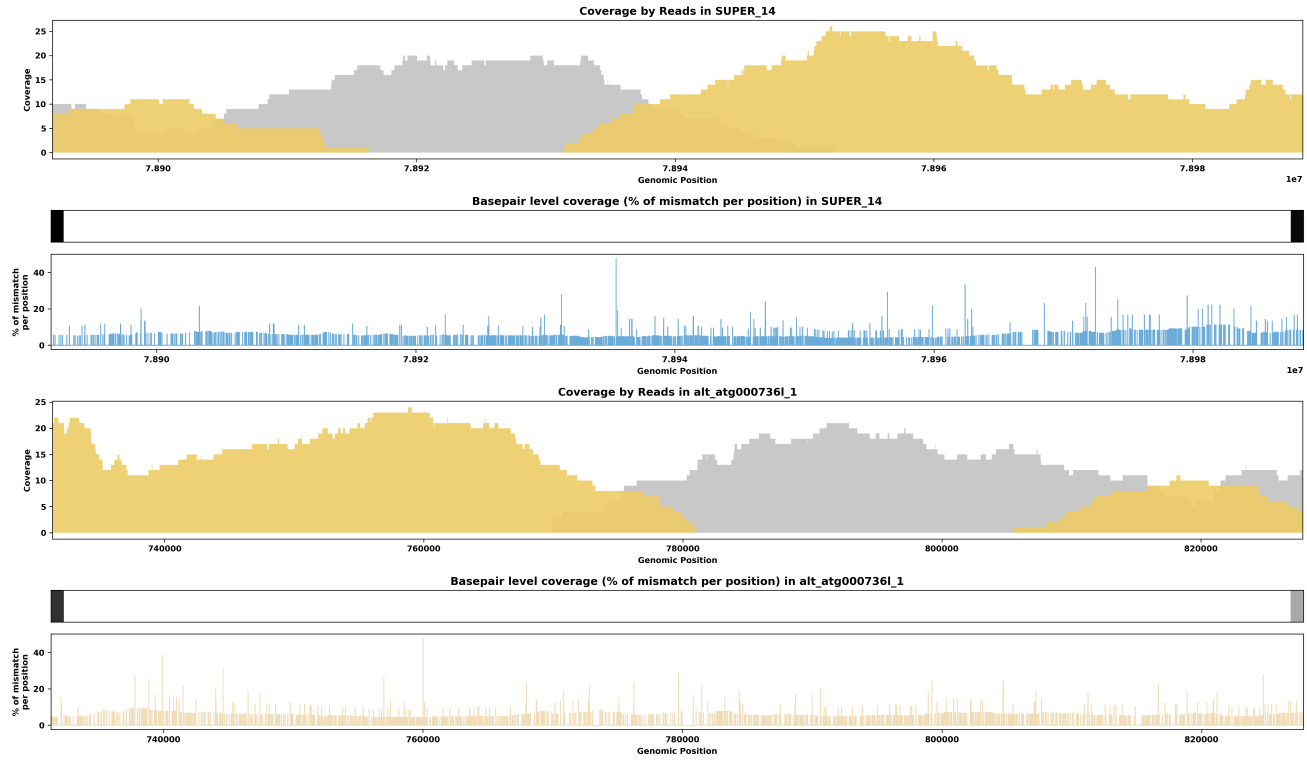
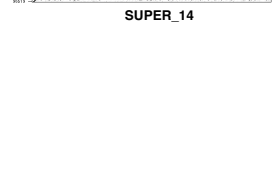
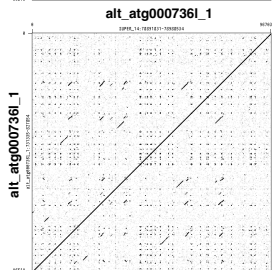
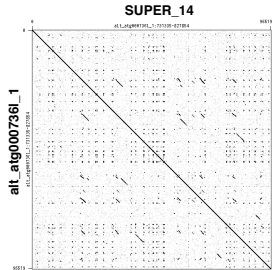
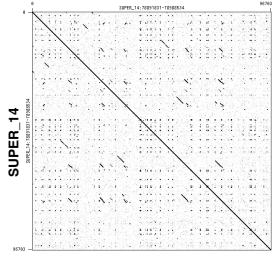
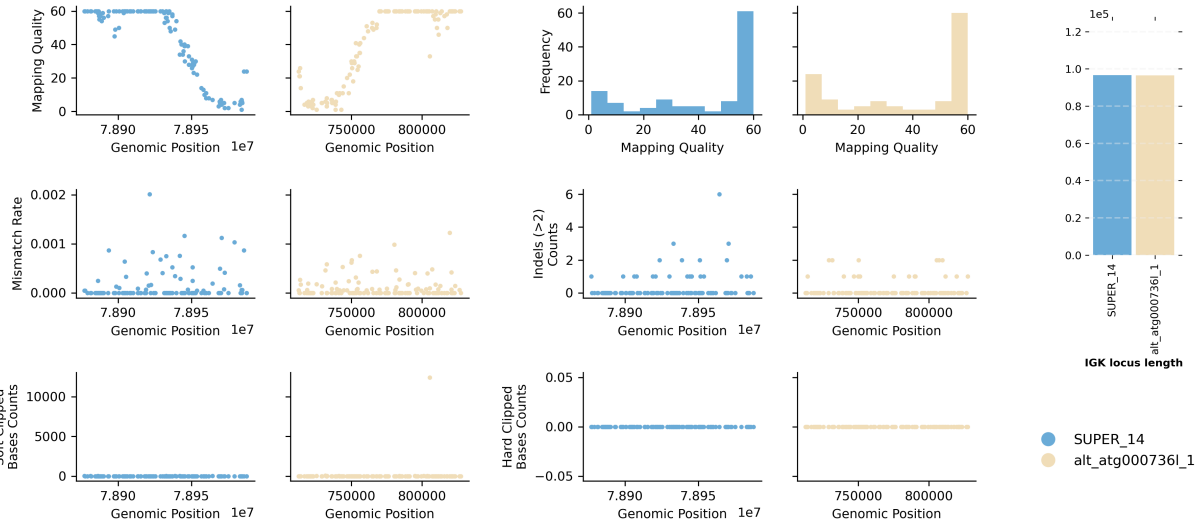

Species ID: mMicCa1
 Common Name: California Vole
 Scientific Name: *Microtus californicus*
 Assembly Type: Haplotype Resolved
 Data Source: CCGP

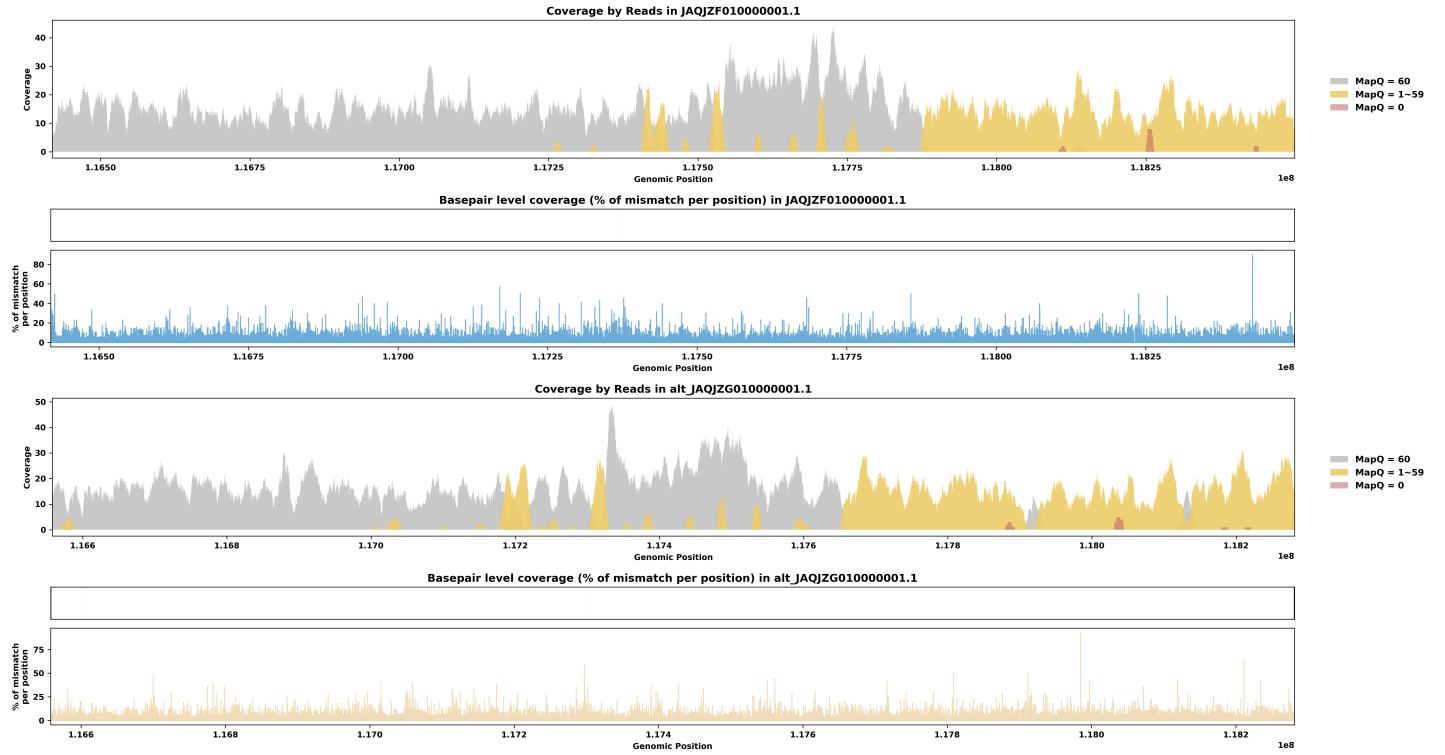
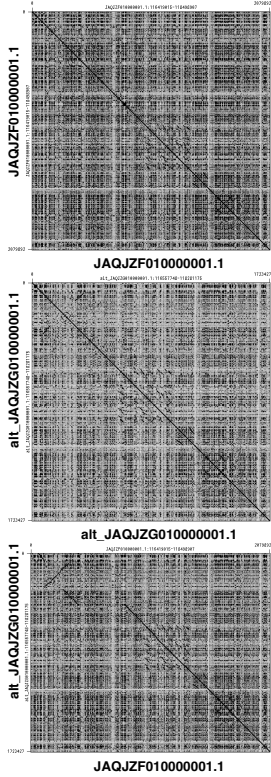
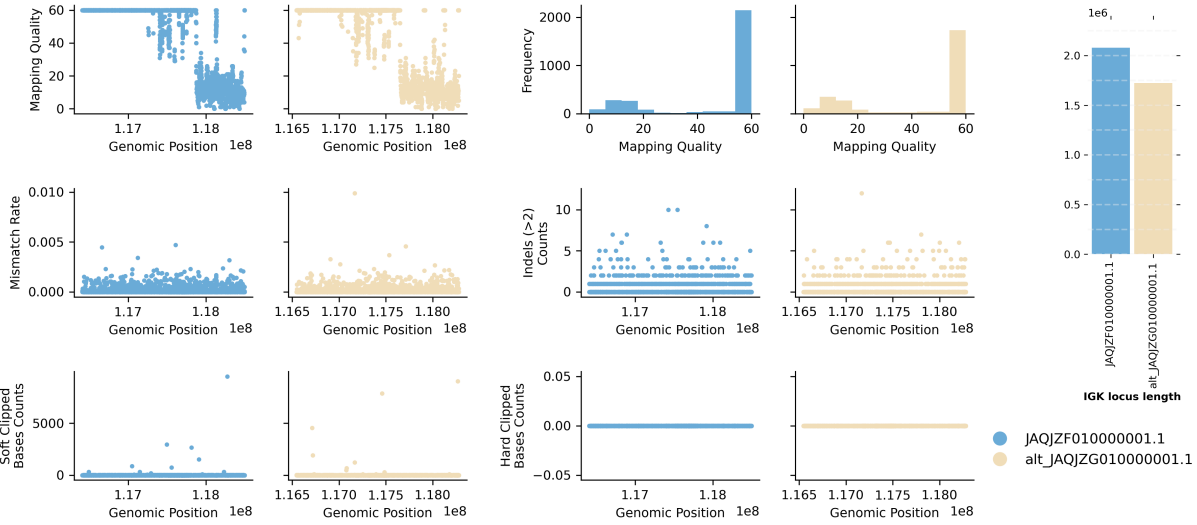

Species ID: mMicMin1
 Common Name: European harvest mouse
 Scientific Name: *Micromys minutus*
 Assembly Type: Not Haplotype Resolved
 Data Source: VGP

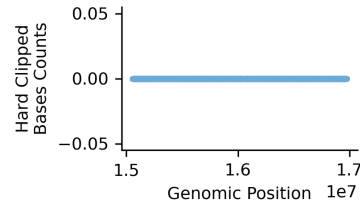
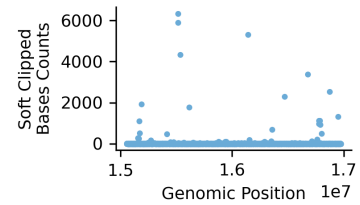
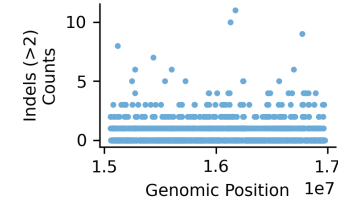
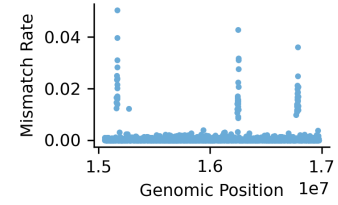
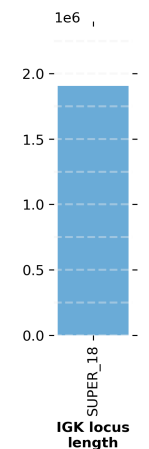
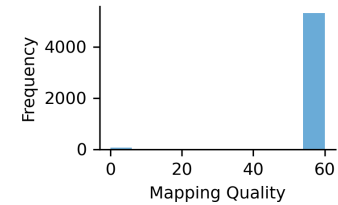
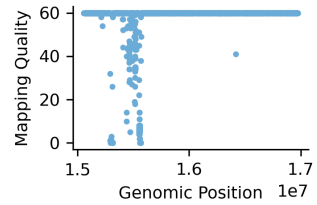

● SUPER_18

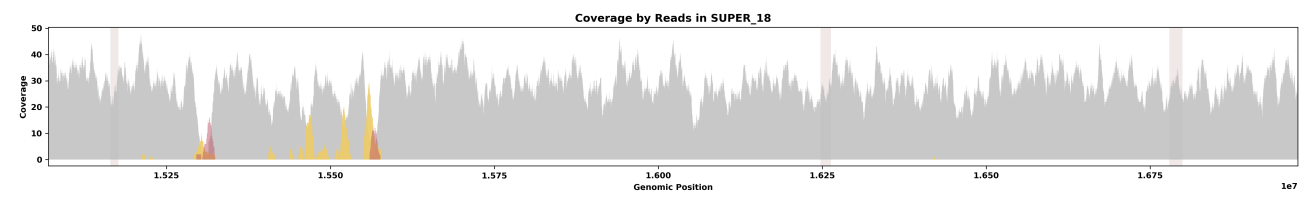
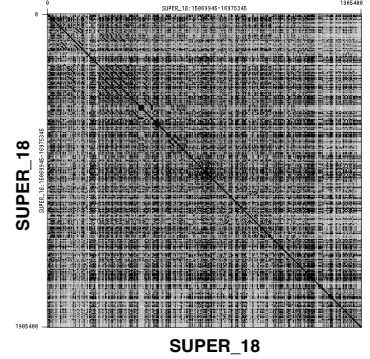

MapQ = 60
 MapQ = 1-59
 MapQ = 0

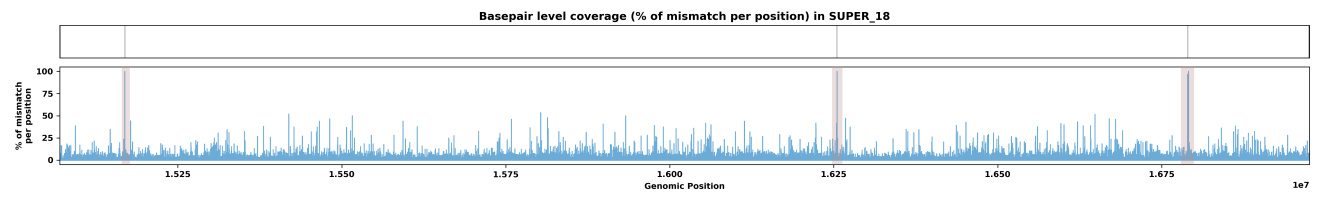

Species ID: mMirAng1
 Common Name: Northern Elephant Seal
 Scientific Name: *Mirounga angustirostris*
 Assembly Type: Haplotype Resolved
 Data Source: CCGP

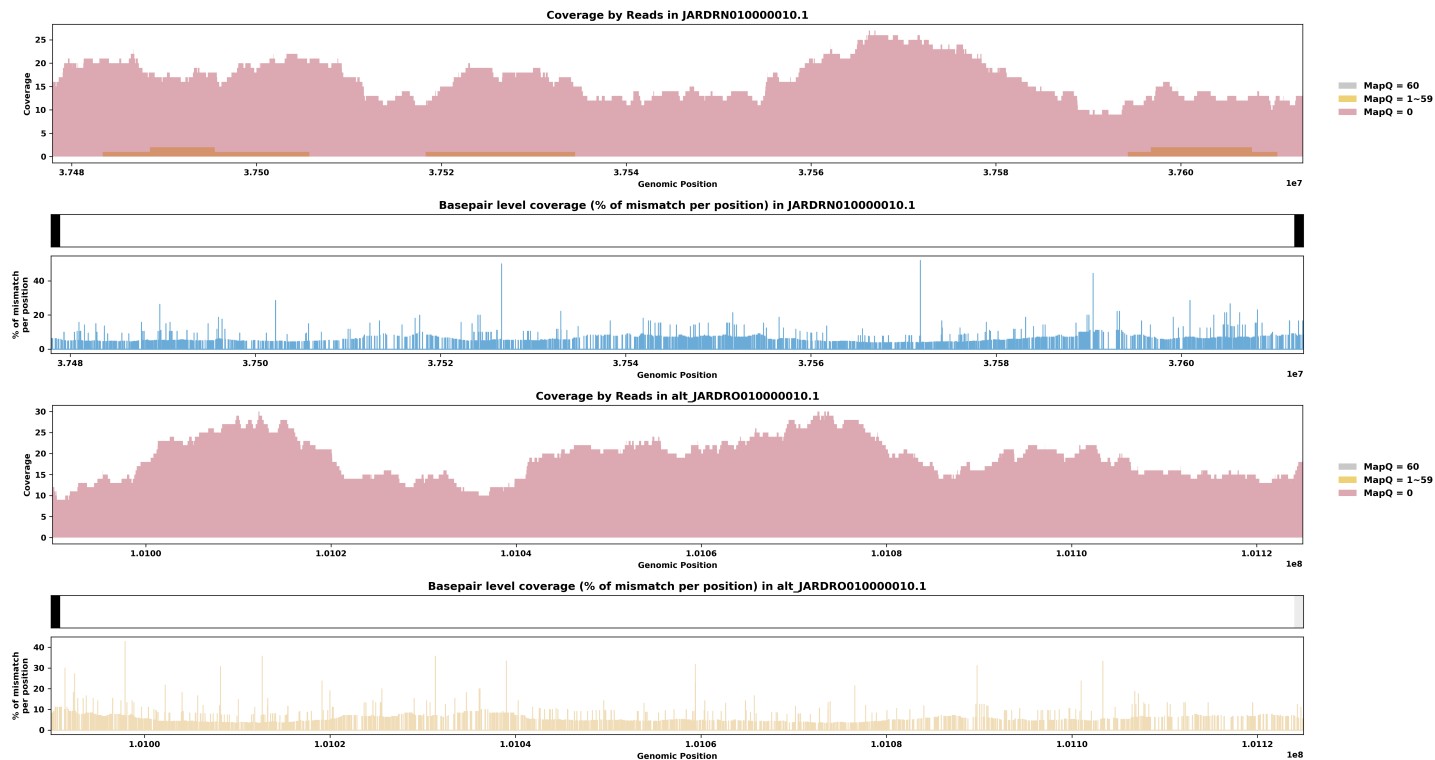
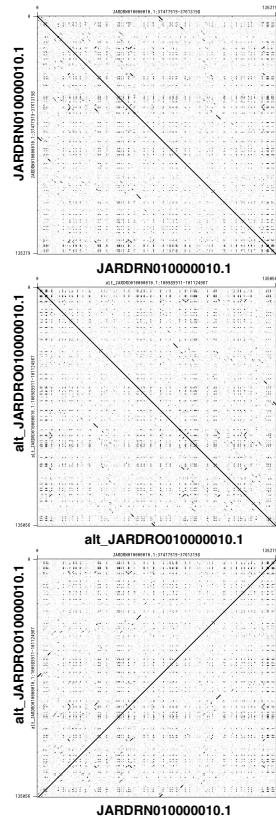
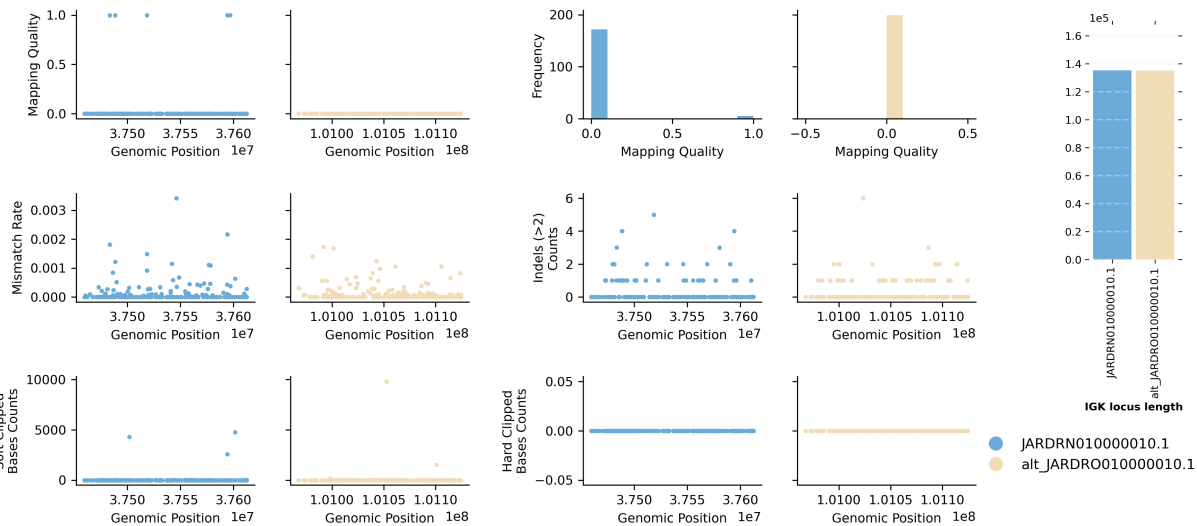

Species ID: mMonDom1

Common Name: gray short-tailed opossum

Scientific Name: *Monodelphis domestica*

Assembly Type: Not Haplotype Resolved

Data Source: VGP

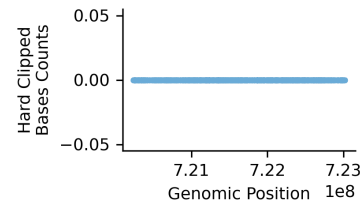
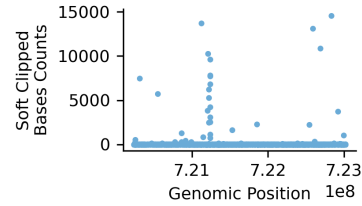
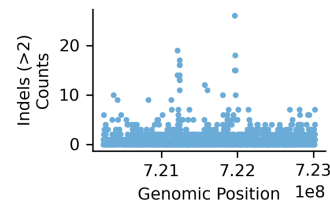
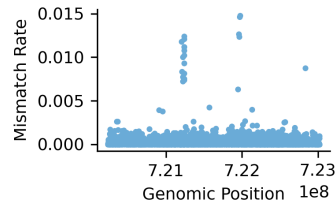
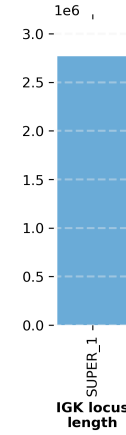
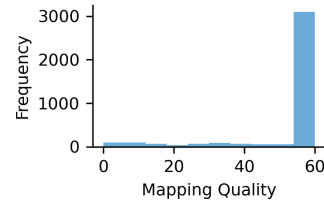
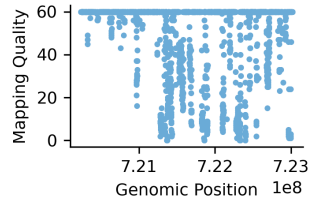

● SUPER_1

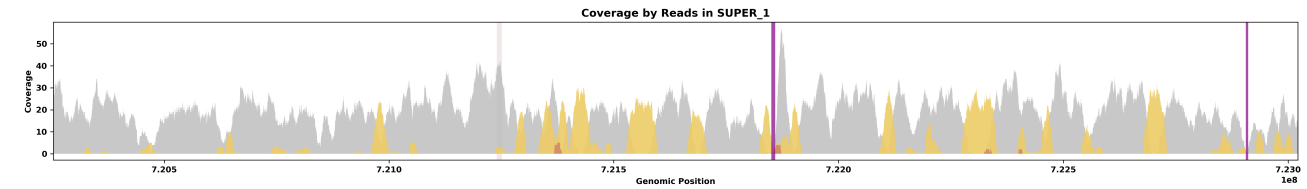
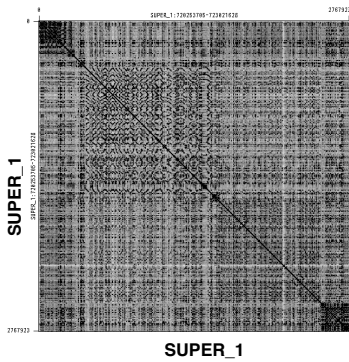

■ MapQ = 60
■ MapQ = 1-59
■ MapQ = 0

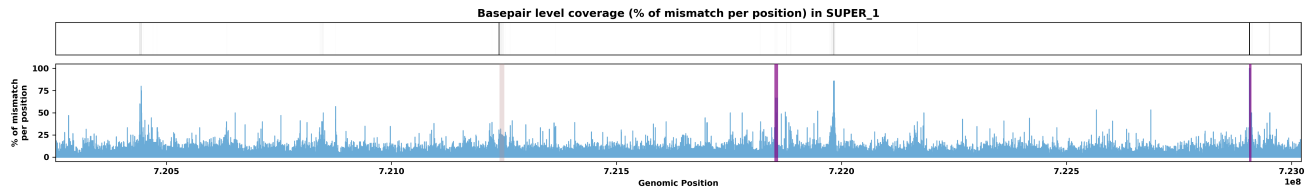

Species ID: mMunRee1
 Common Name: Reeves' muntjac
 Scientific Name: Muntiacus reevesi
 Assembly Type: Not Haplotype Resolved
 Data Source: VGP

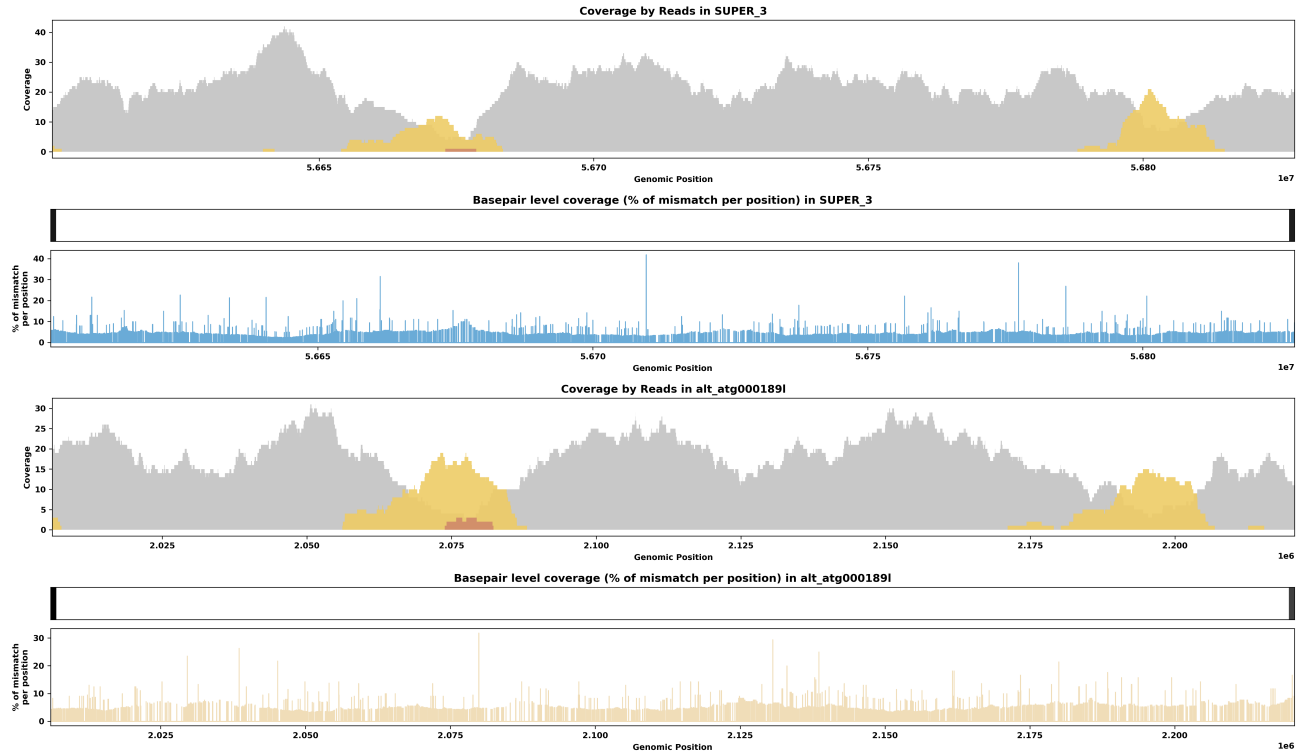
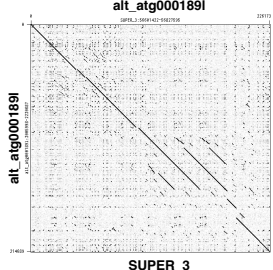
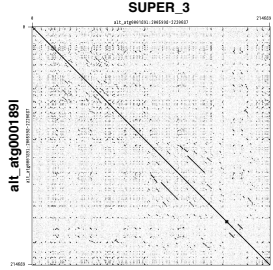
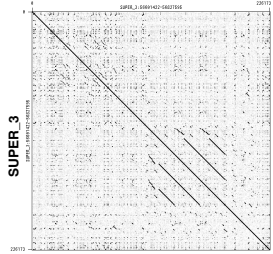
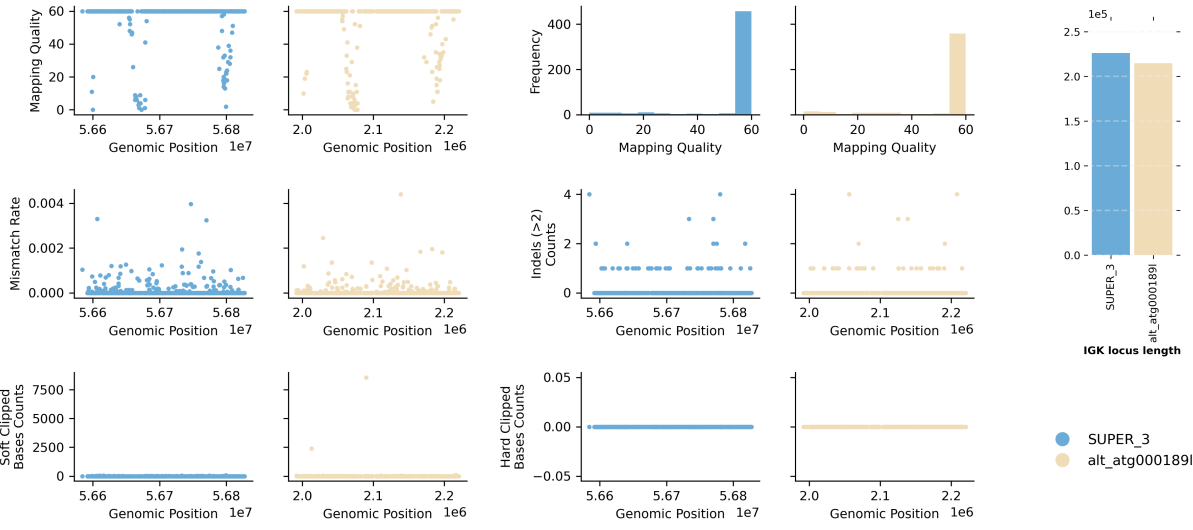

Species ID: mMusAve1
 Common Name: hazel dormouse
 Scientific Name: Muscardinus avellanarius
 Assembly Type: Not Haplotype Resolved
 Data Source: VGP

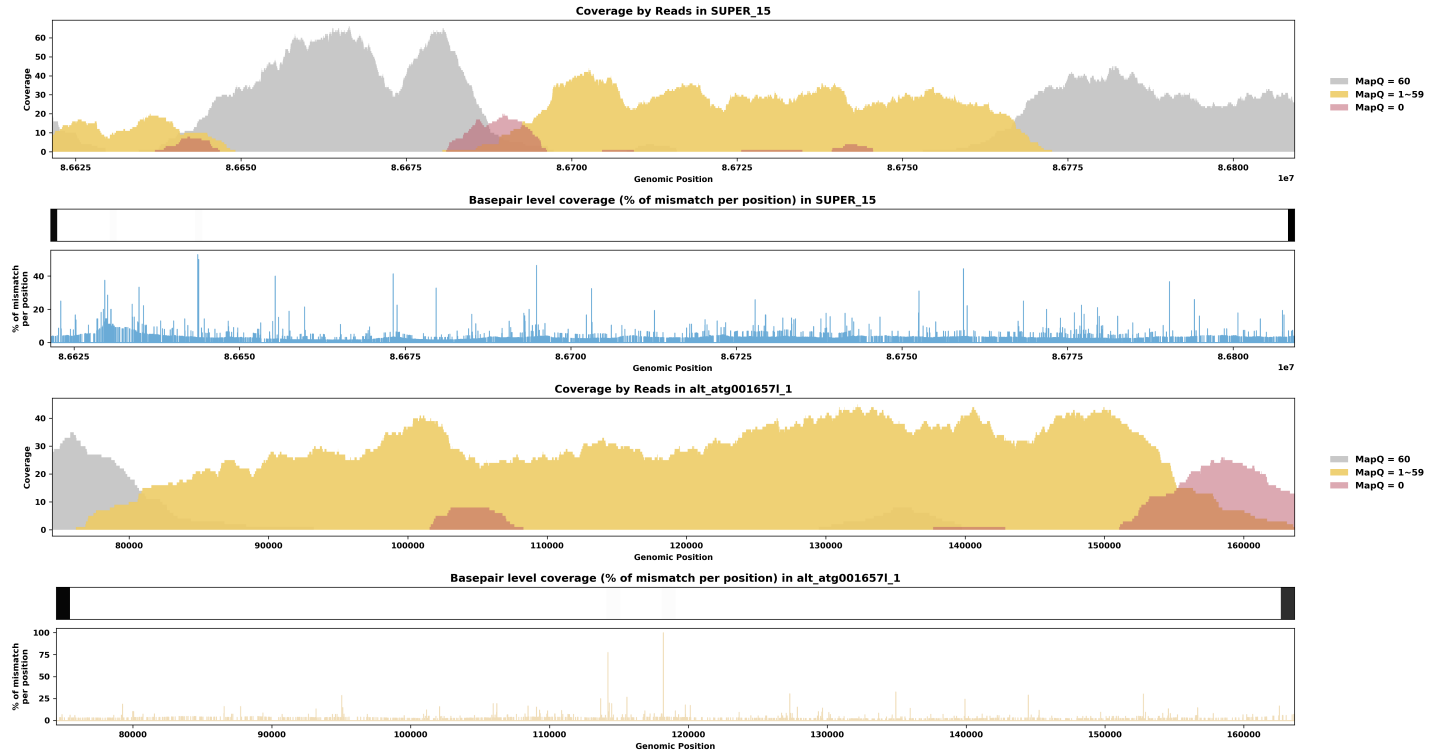
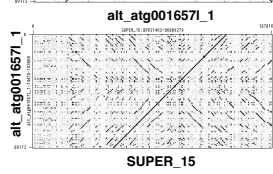
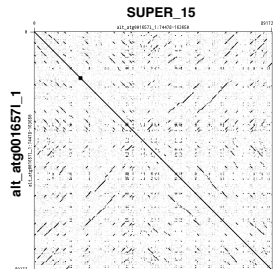
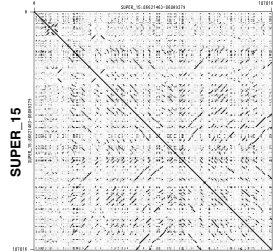
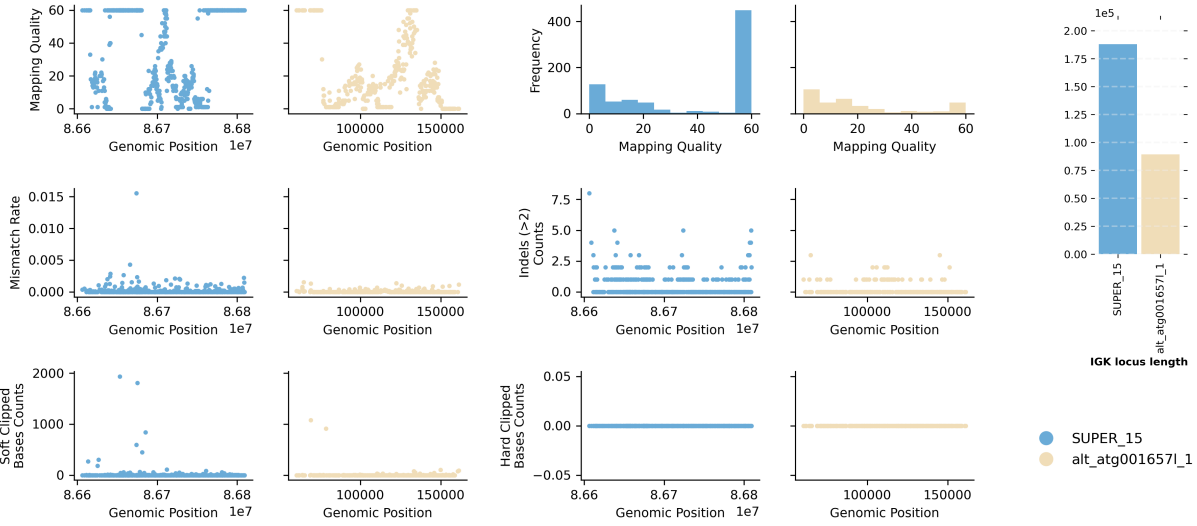

Species ID: mMusLut2
 Common Name: European mink
 Scientific Name: Mustela lutreola
 Assembly Type: Not Haplotype Resolved
 Data Source: VGP

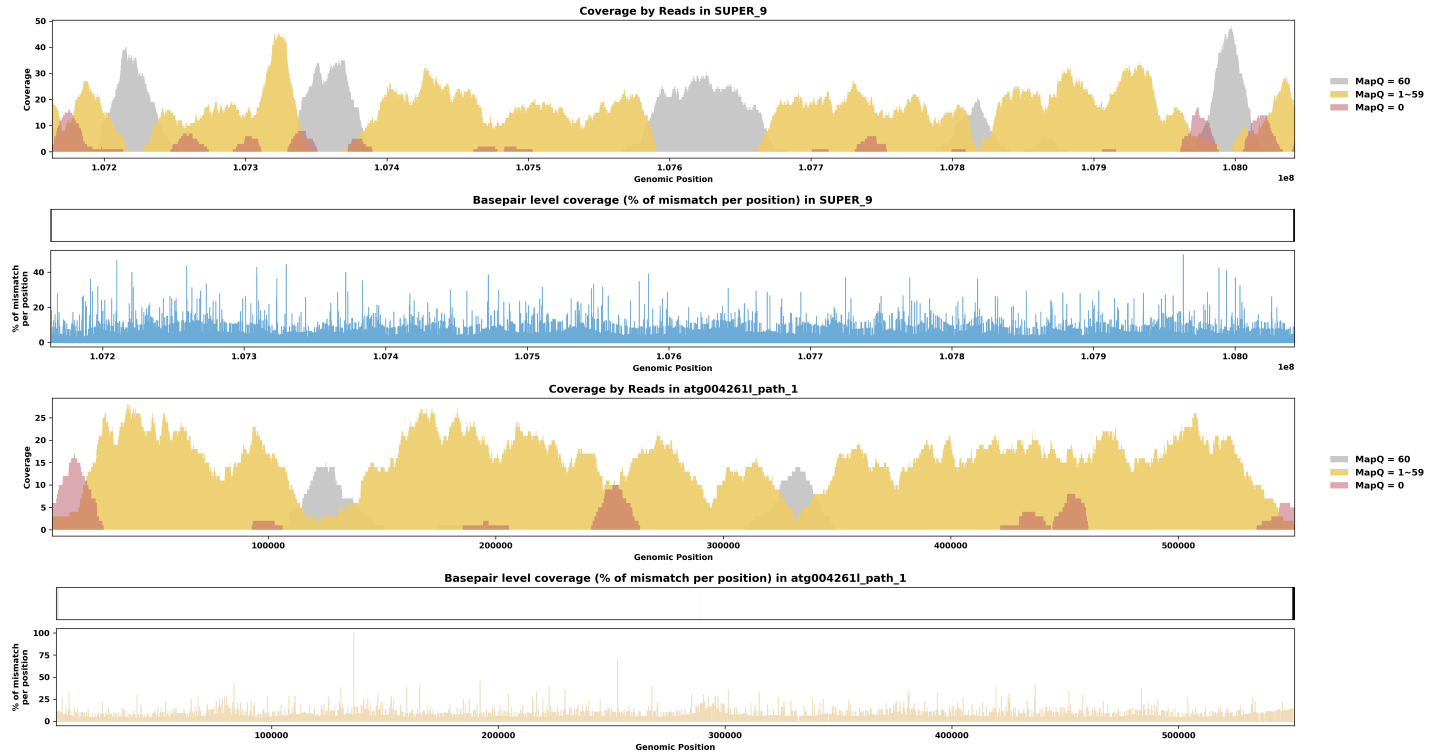
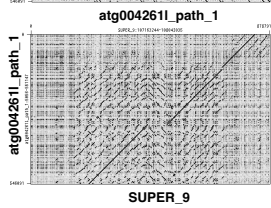
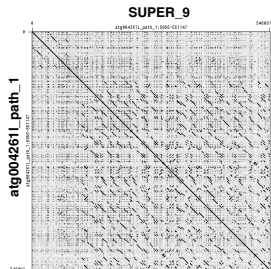
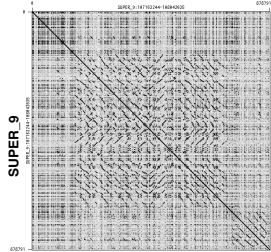
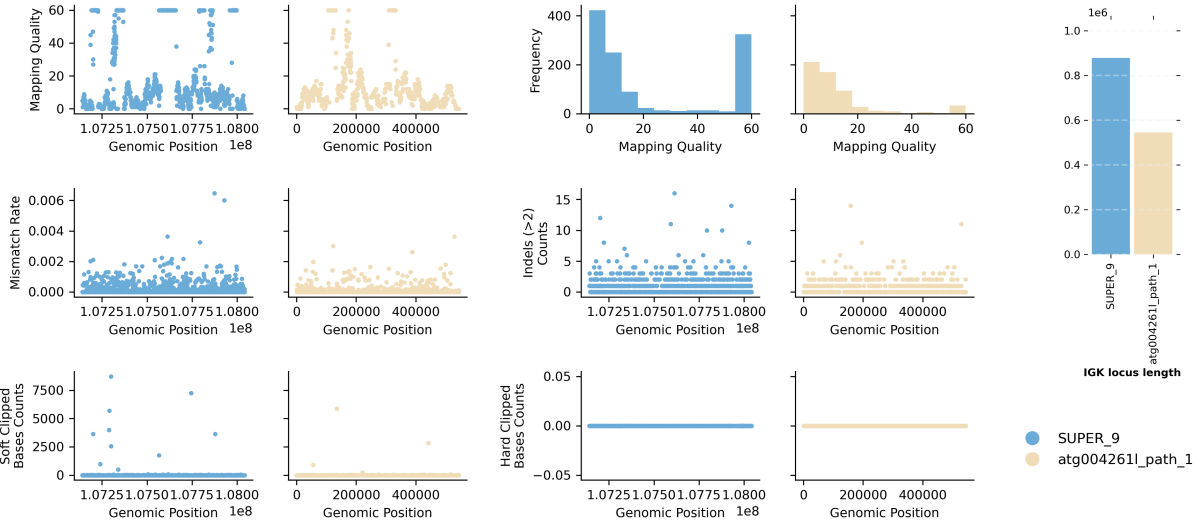

Species ID: mMusNiv1

Common Name: Least weasel

Scientific Name: *Mustela nivalis*

Assembly Type: Haplotype Resolved

Data Source: VGP

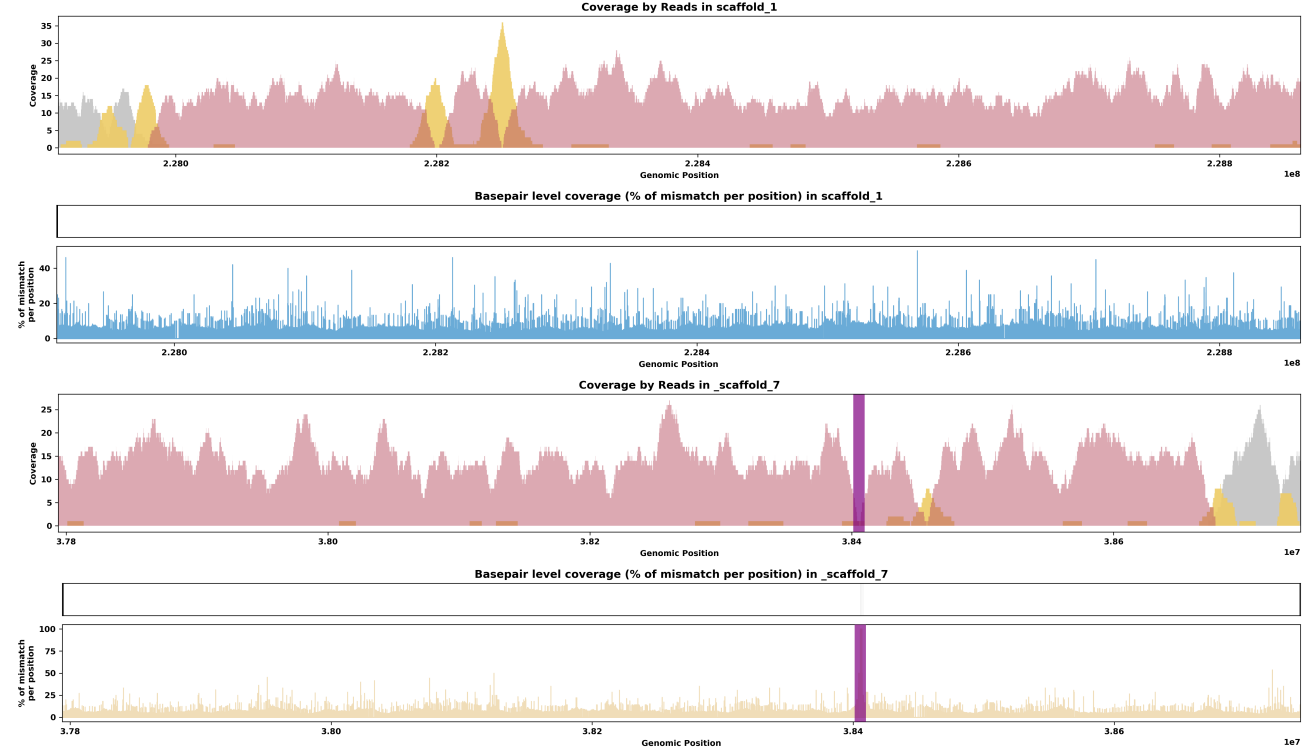
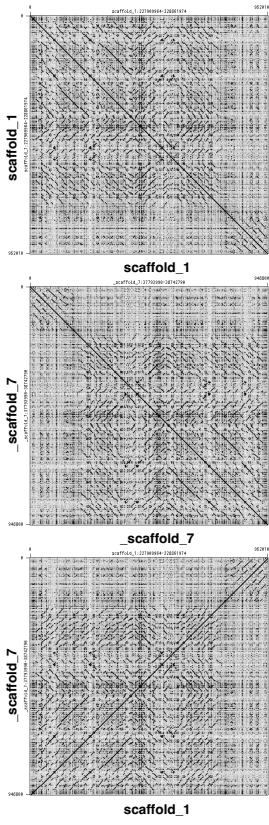
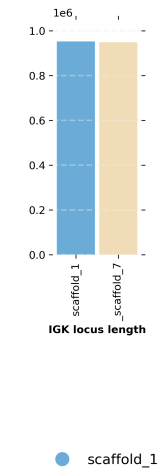
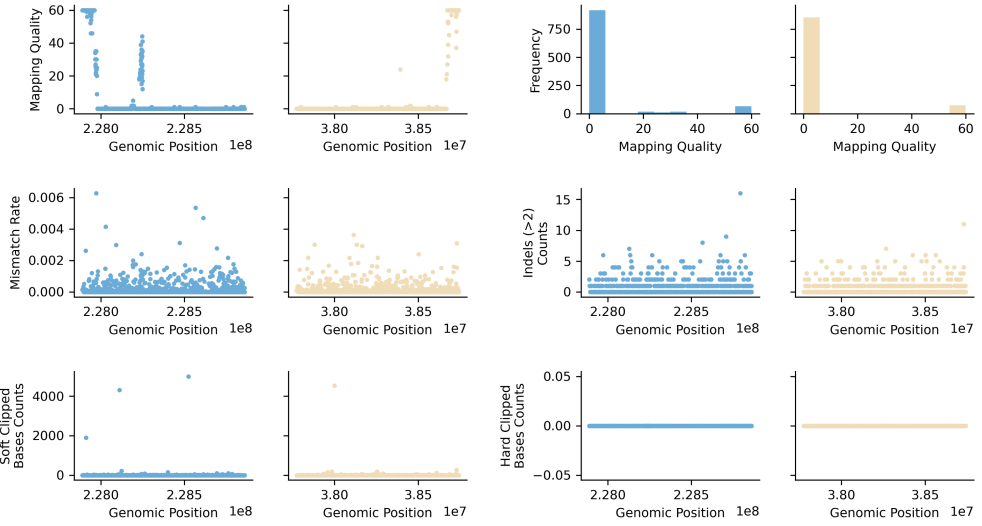

Species ID: mNeoNeb1
 Common Name: Clouded Leopard
 Scientific Name: Neofelis_nebulosa
 Assembly Type: Not Haplotype Resolved
 Data Source: VGP

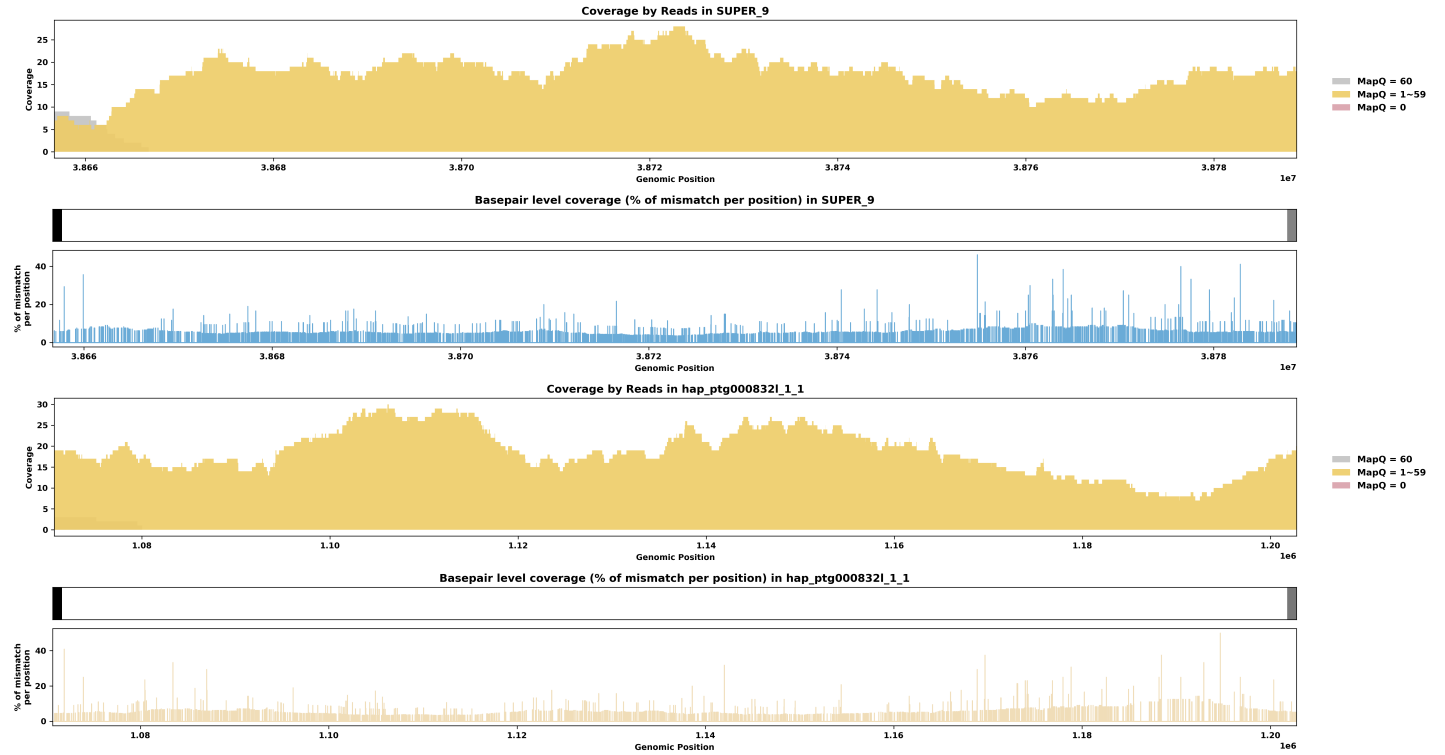
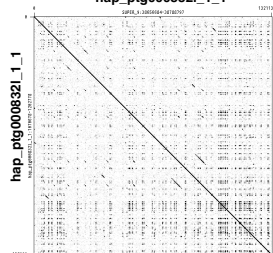
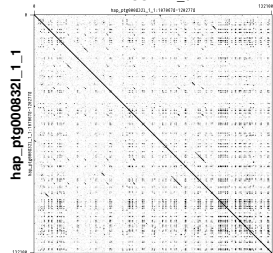
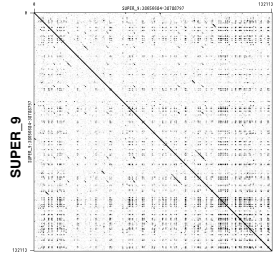
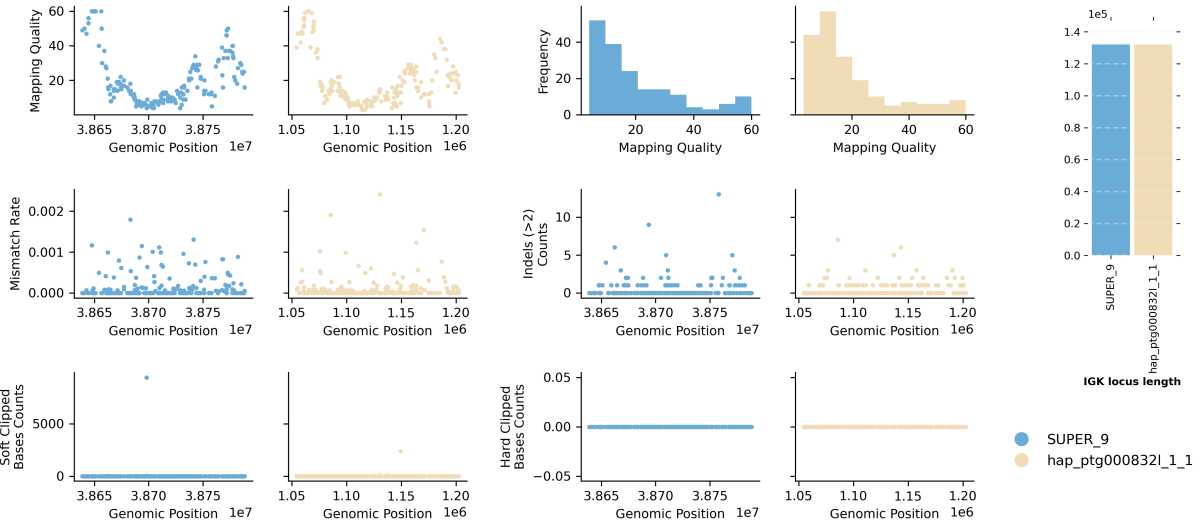

Species ID: mNycCou1
 Common Name: slow loris
 Scientific Name: Nycticebus coucang
 Assembly Type: Not Haplotype Resolved
 Data Source: VGP

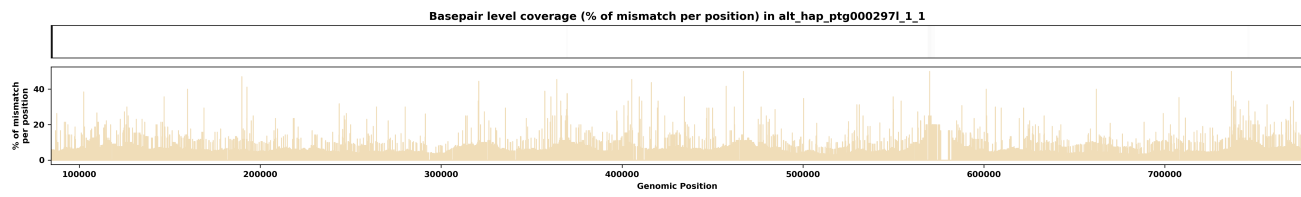
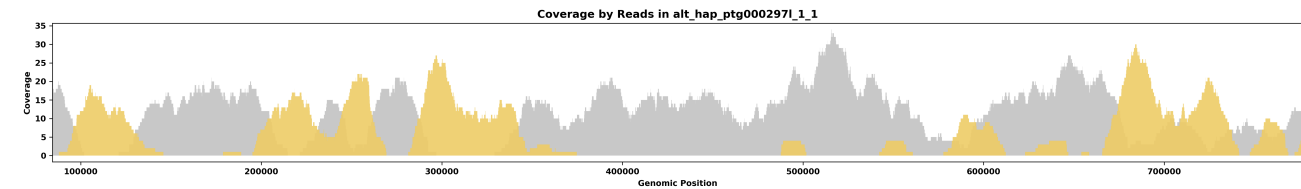
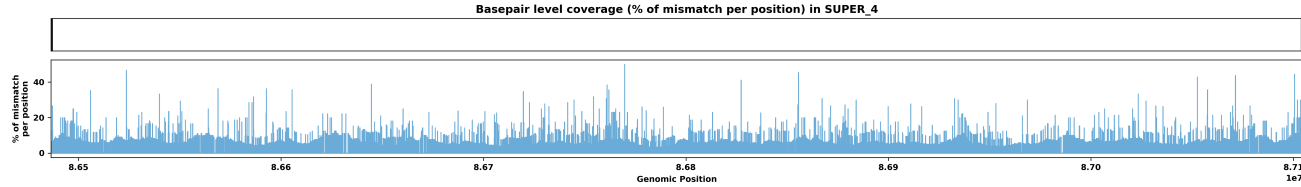
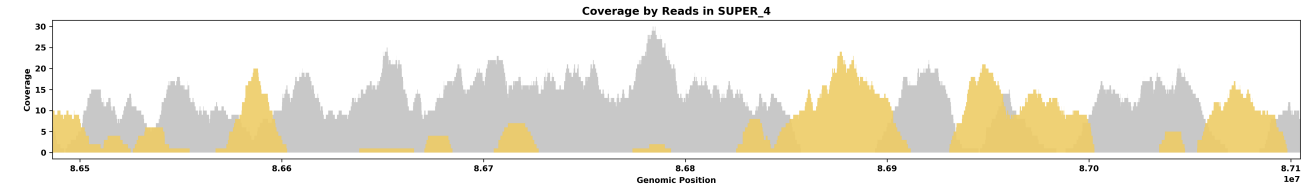
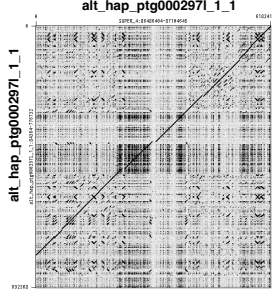
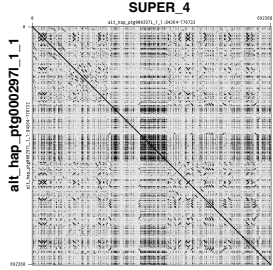
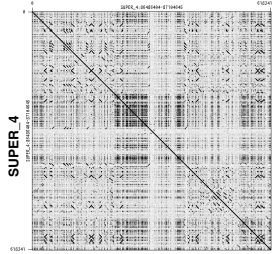
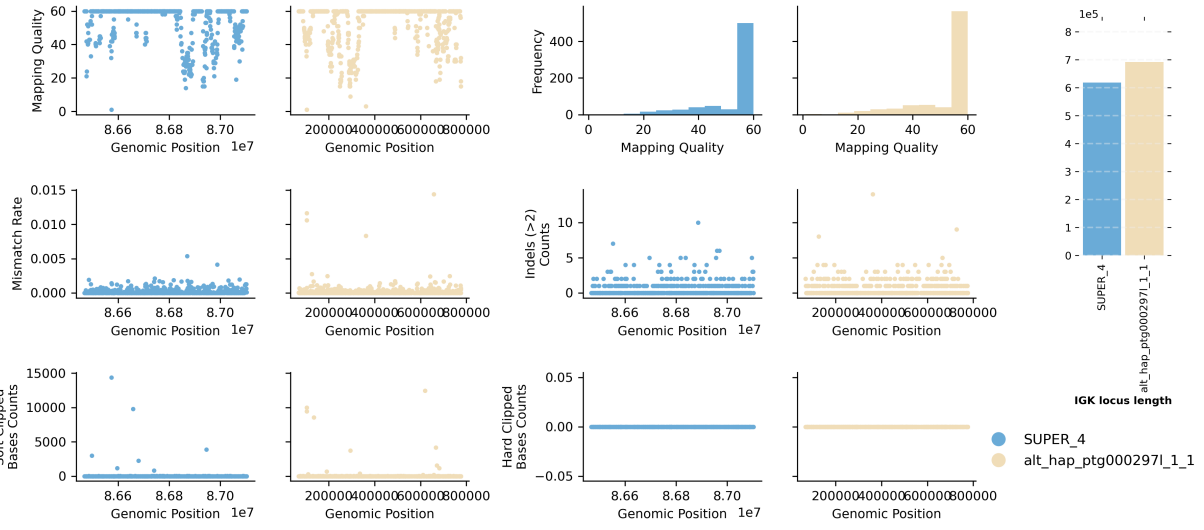

Species ID: mOrcOrc1

Common Name: killer whale

Scientific Name: Orcinus orca

Assembly Type: Not Haplotype Resolved

Data Source: VGP

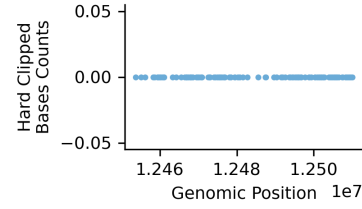
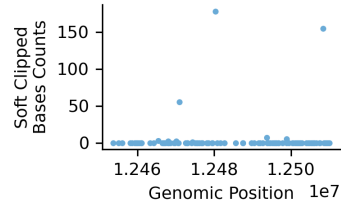
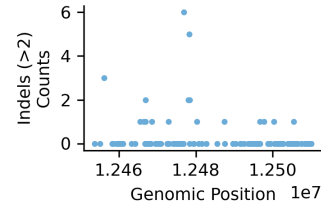
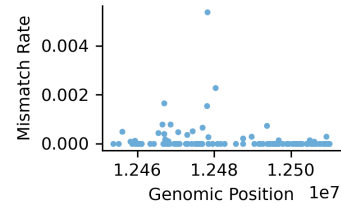
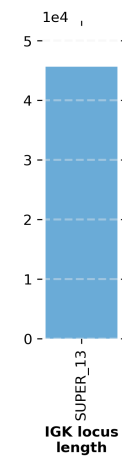
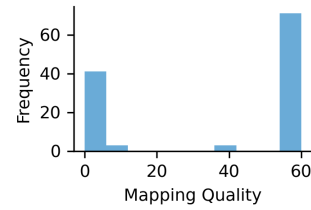
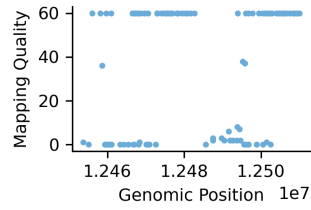

● SUPER_13

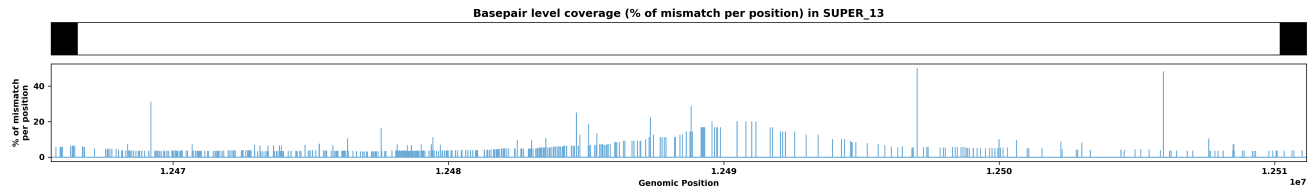
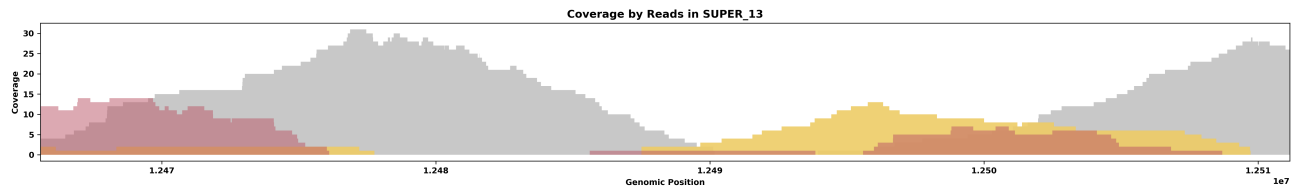
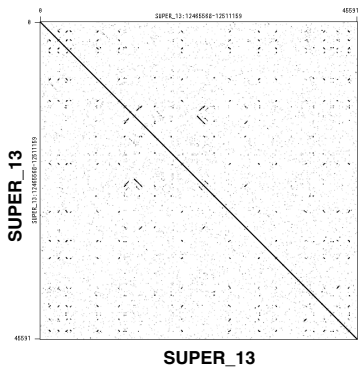

Species ID: mOryCun1

Common Name: rabbit

Scientific Name: *Oryctolagus cuniculus*

Assembly Type: Not Haplotype Resolved

Data Source: VGP

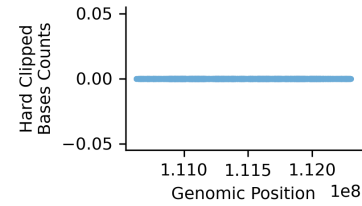
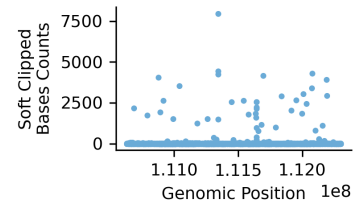
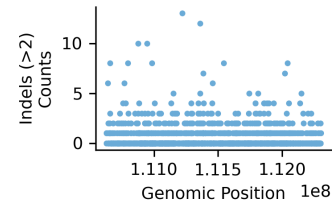
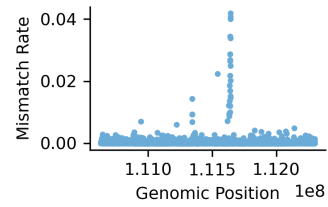
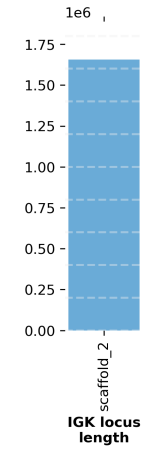
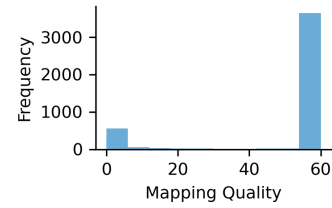
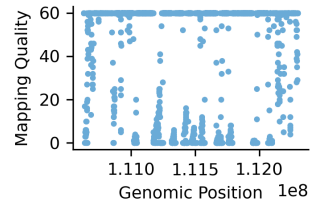

● scaffold_2

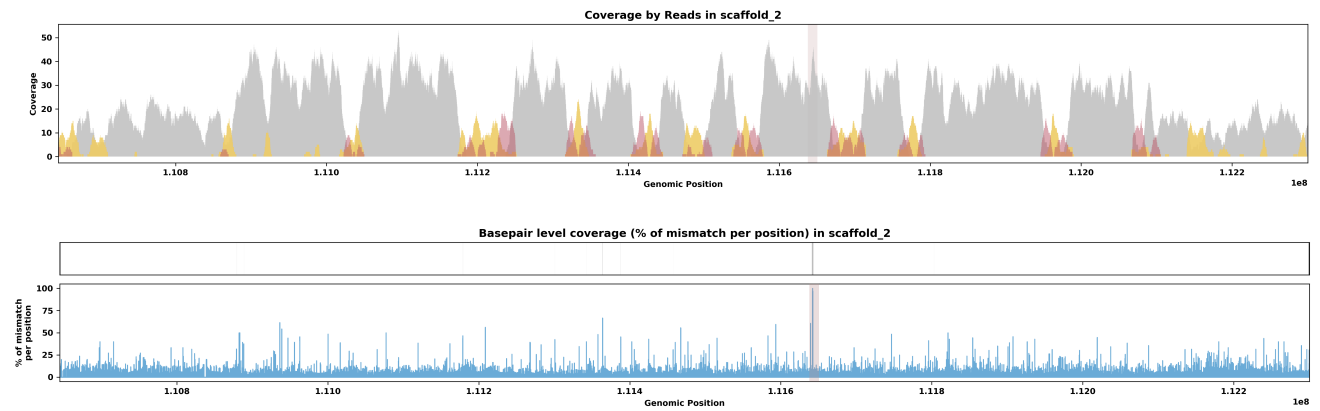
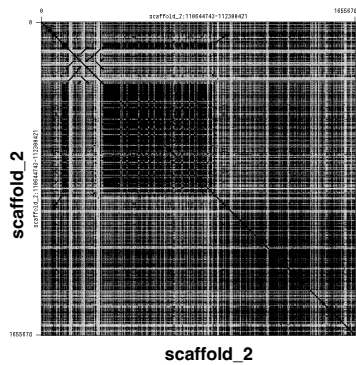

Species ID: mPanPan1
 Common Name: Bonobo
 Scientific Name: Pan paniscus
 Assembly Type: Haplotype Resolved
 Data Source: T2T Primate

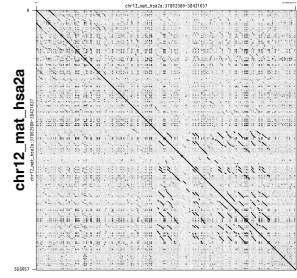
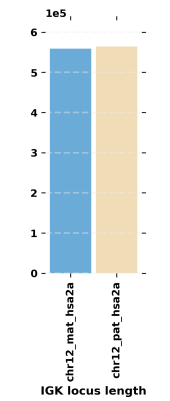
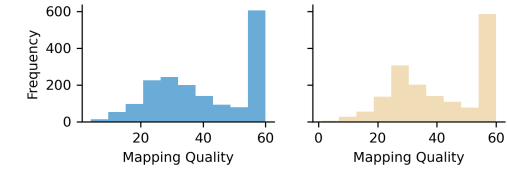
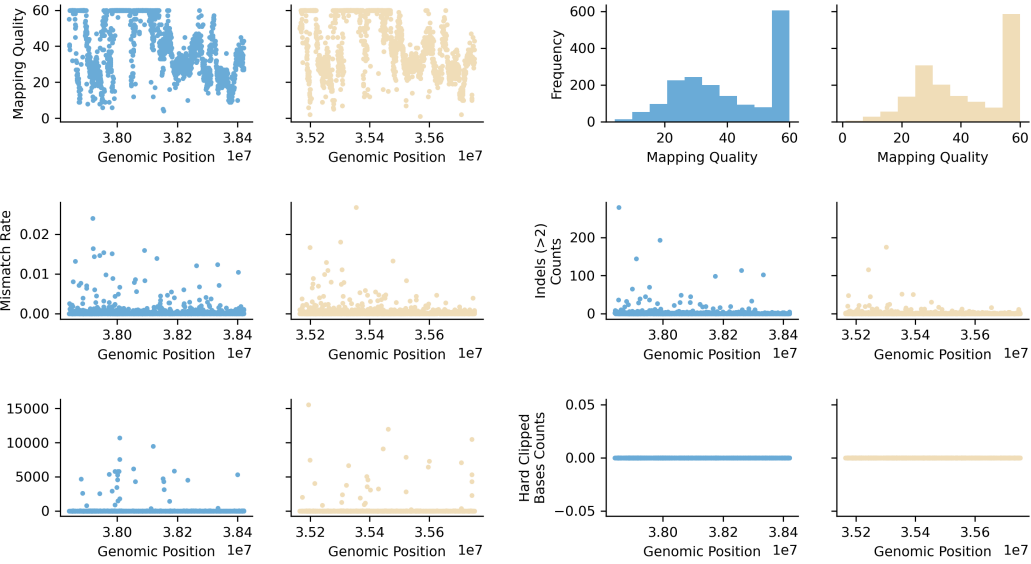

chr12_mat_hsa2a

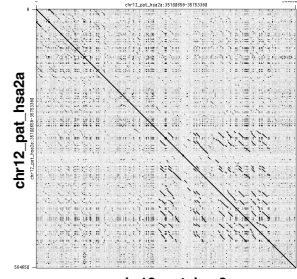

chr12_pat_hsa2a

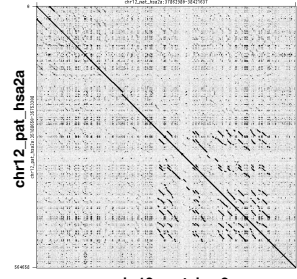

chr12_mat_hsa2a

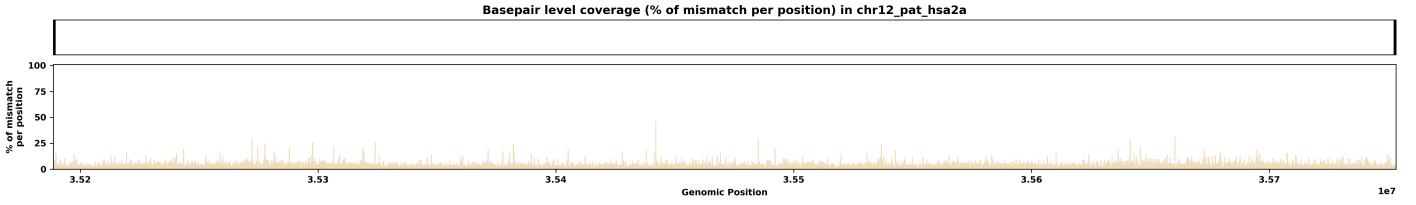
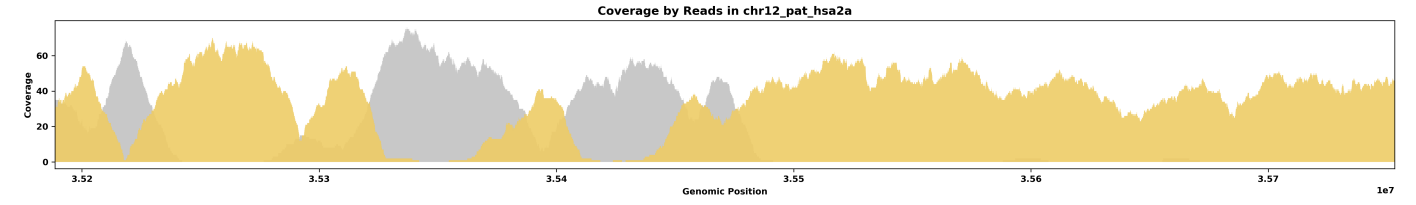
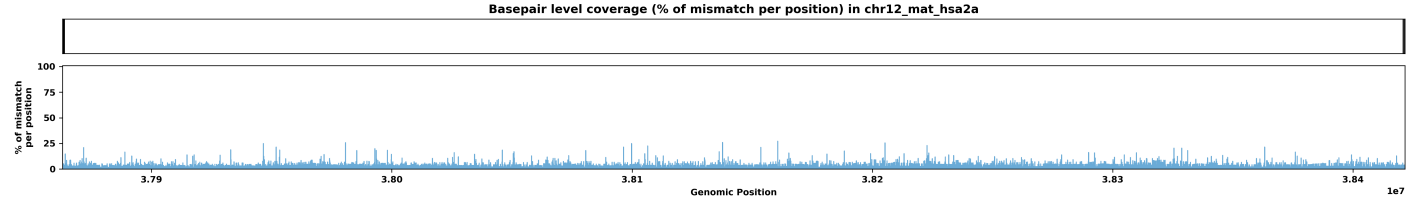
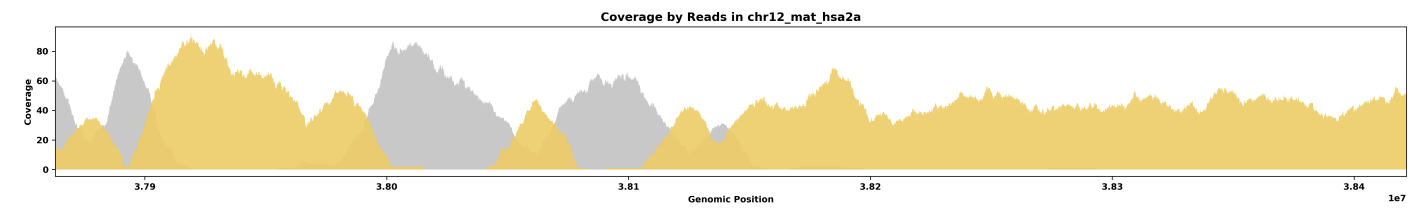

Species ID: mPerMan1
 Common Name: deer mouse
 Scientific Name: *Peromyscus maniculatus*
 Assembly Type: Not Haplotype Resolved
 Data Source: CCGP

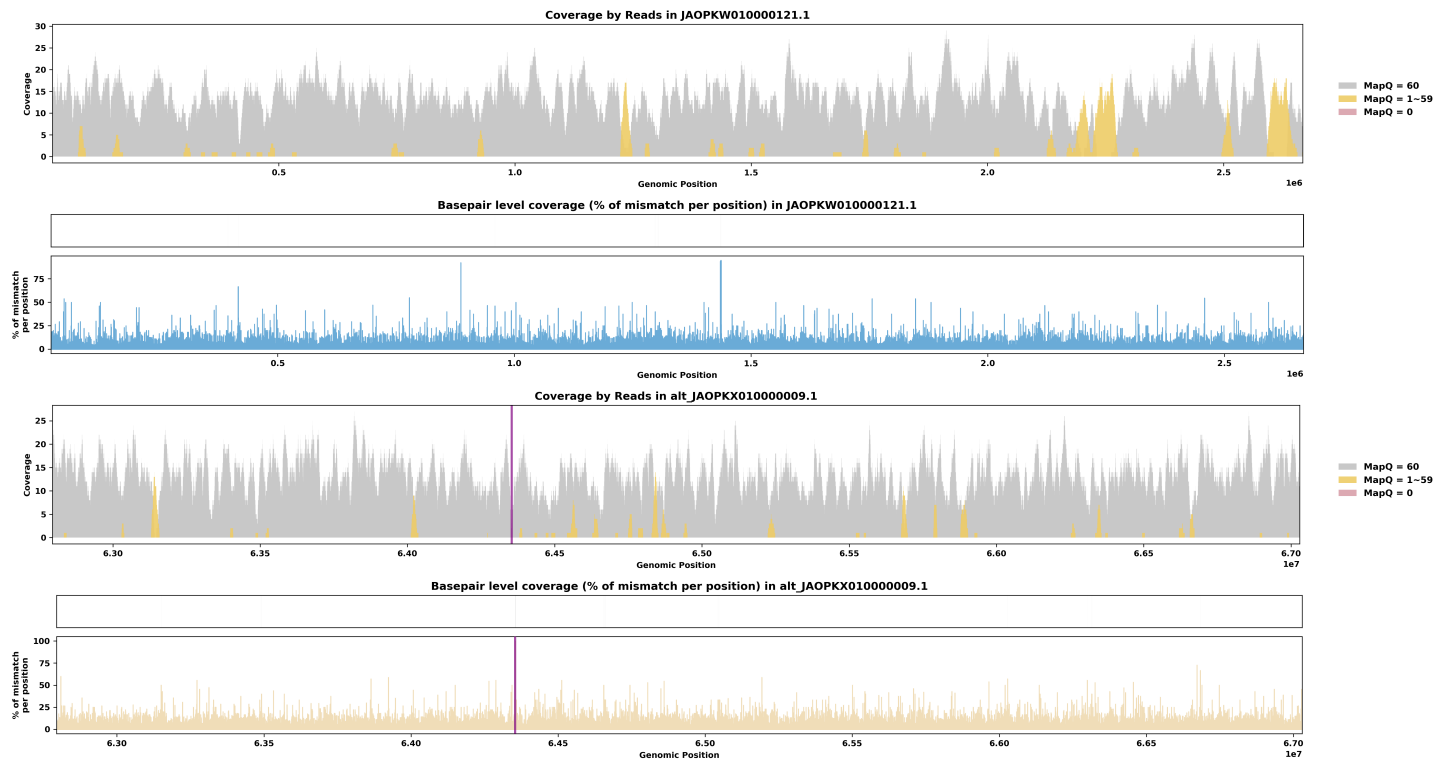
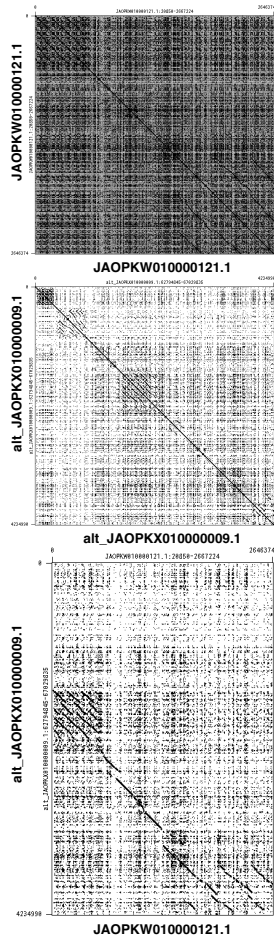
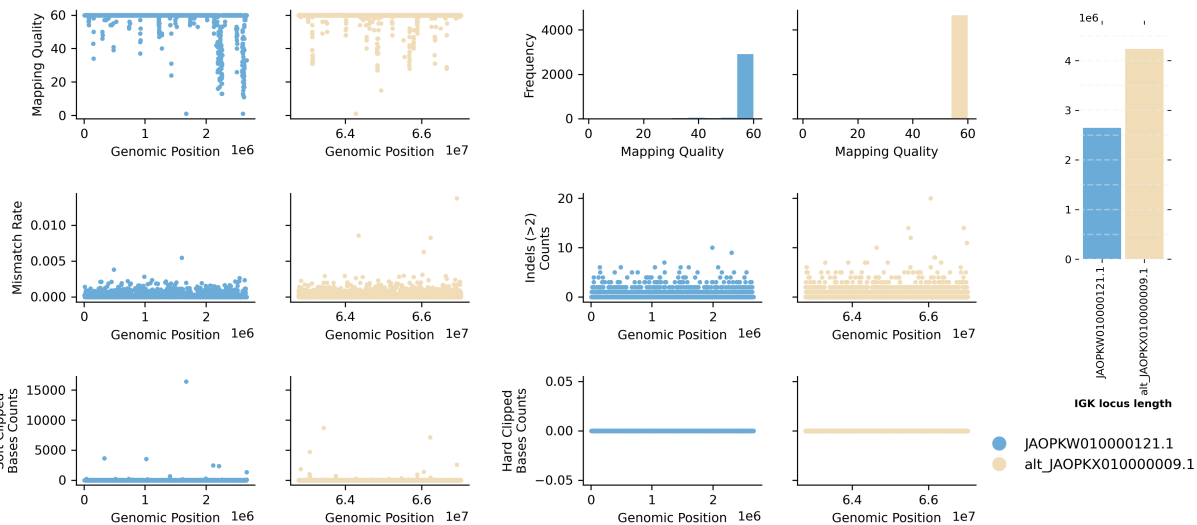

Species ID: mPhoPho1
 Common Name: harbor porpoise
 Scientific Name: Phocoena phocoena
 Assembly Type: Not Haplotype Resolved
 Data Source: VGP

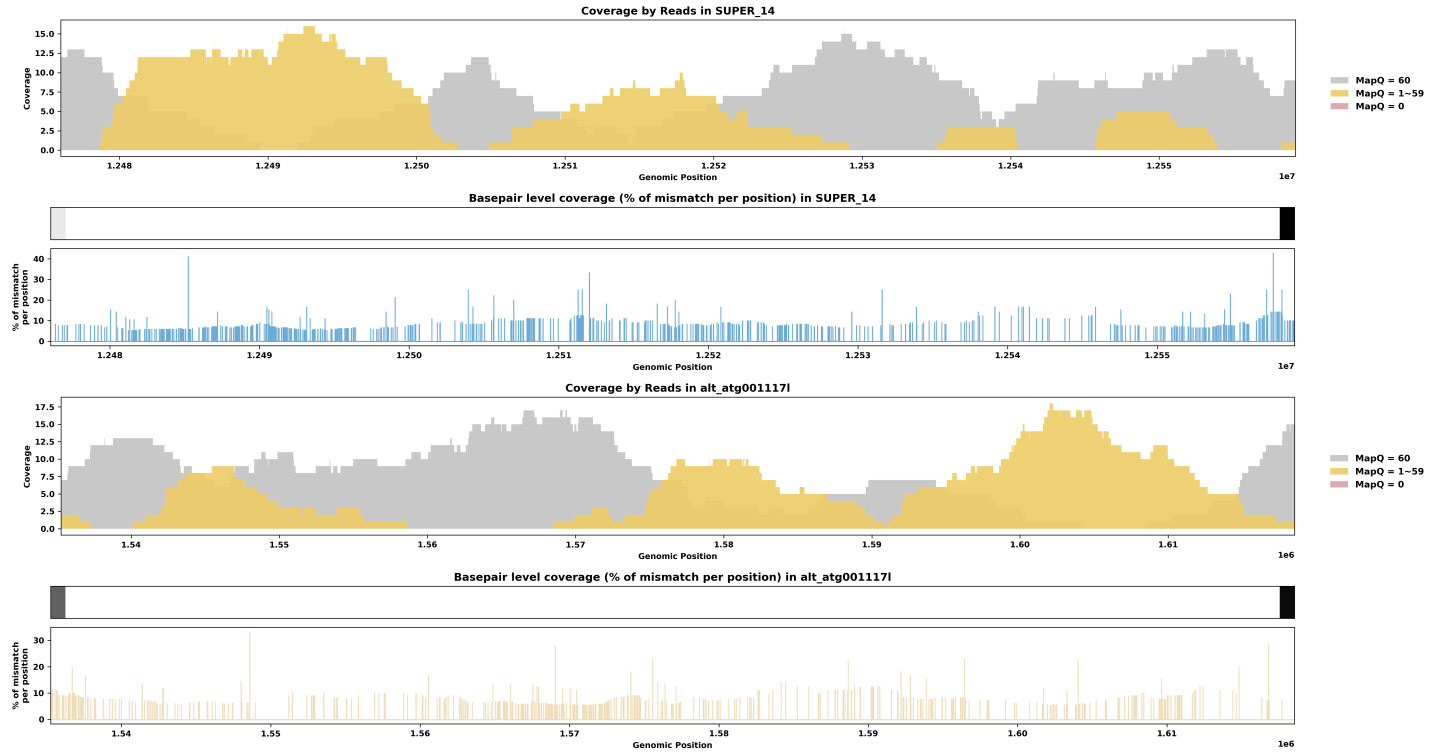
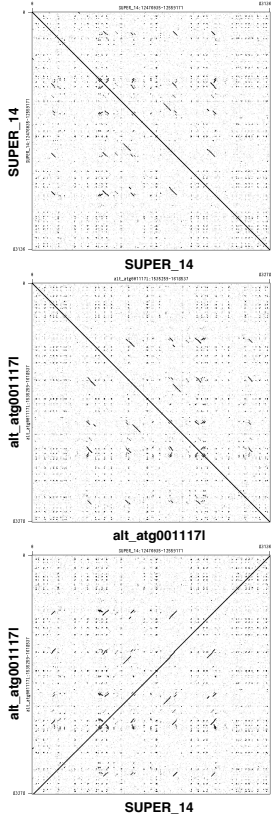
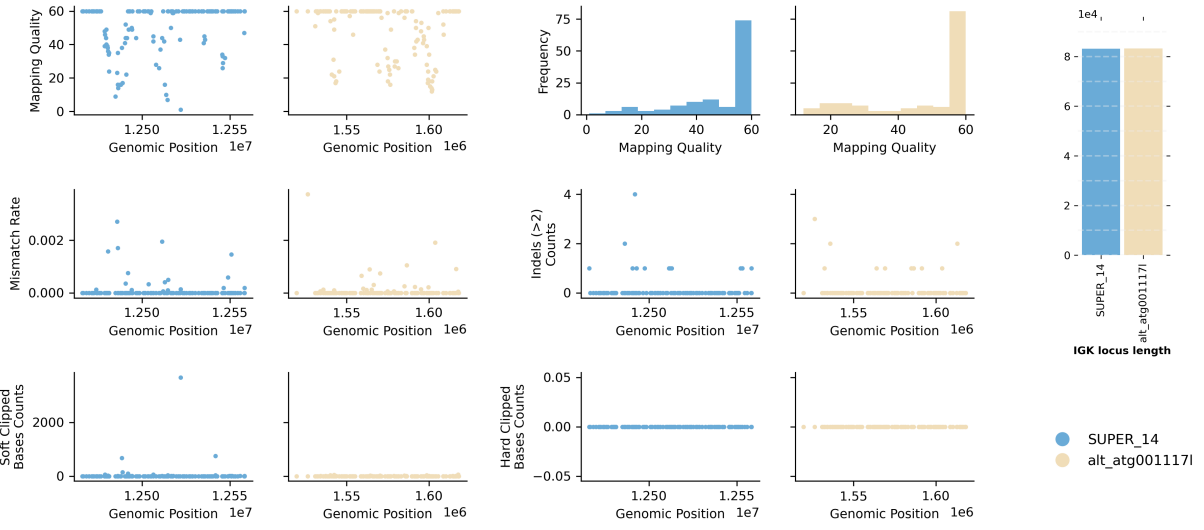

Species ID: mPonAbe1

Common Name: Sumatran orangutan

Scientific Name: Pongo_abelii

Assembly Type: Haplotype Resolved

Data Source: T2T Primate

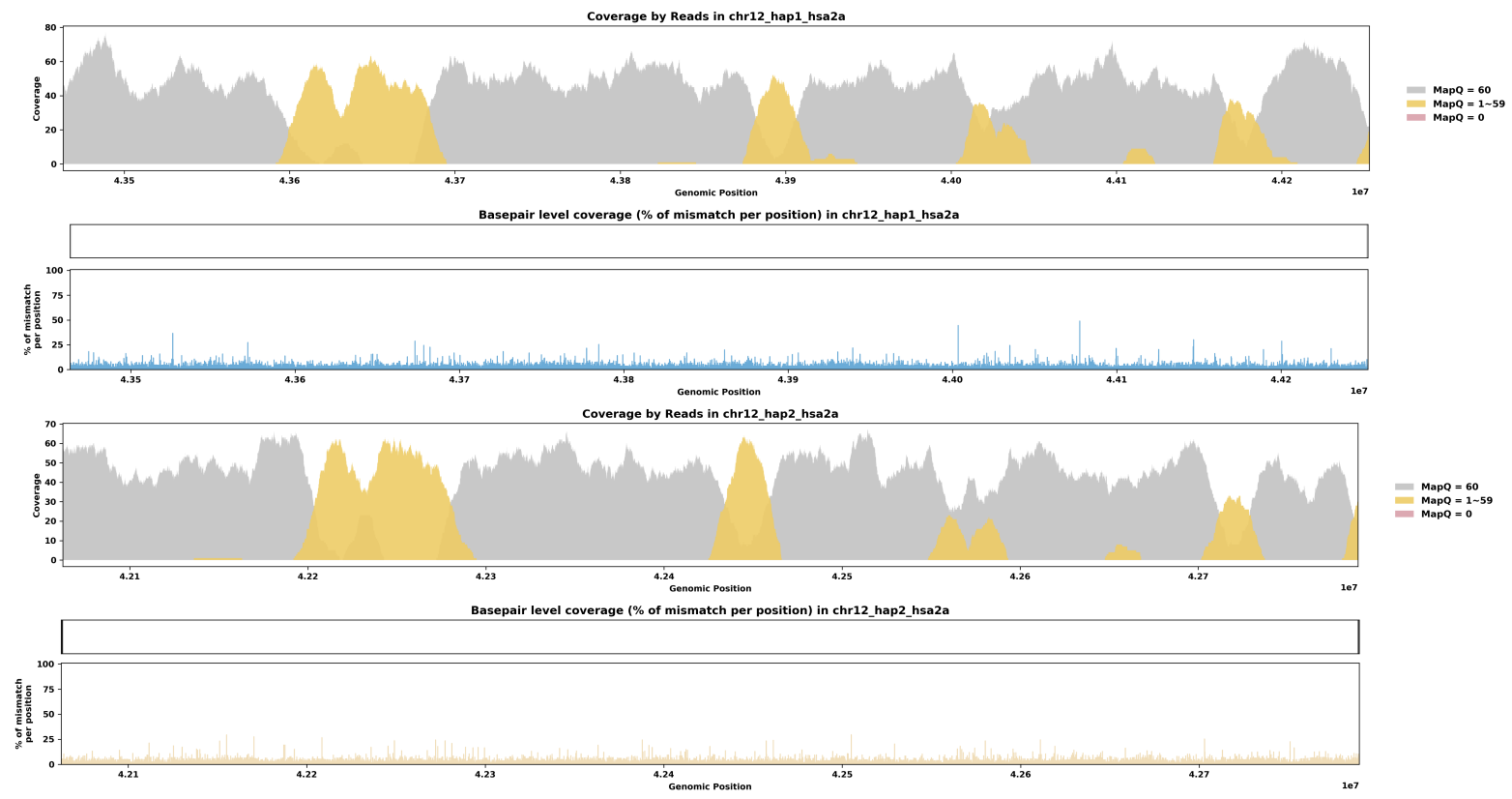
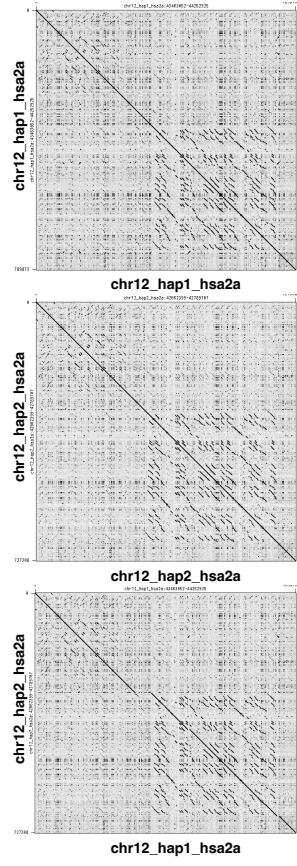
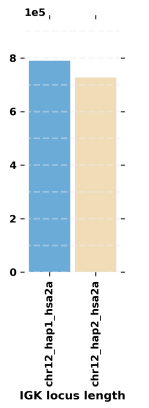
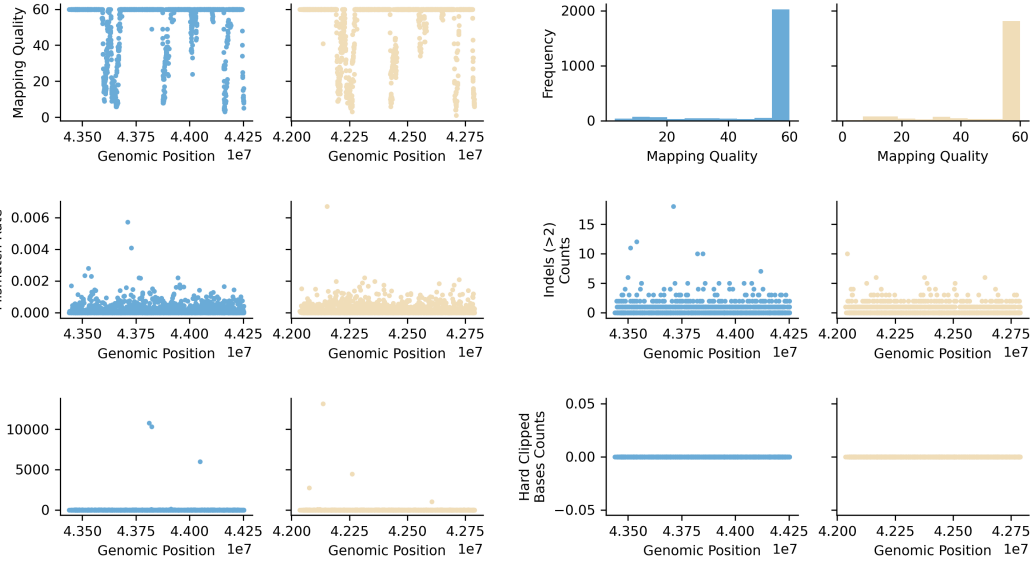

Species ID: mPonPyg2

Common Name: Bornean orangutan

Scientific Name: Pongo_pygmaeus

Assembly Type: Haplotype Resolved

Data Source: T2T Primate

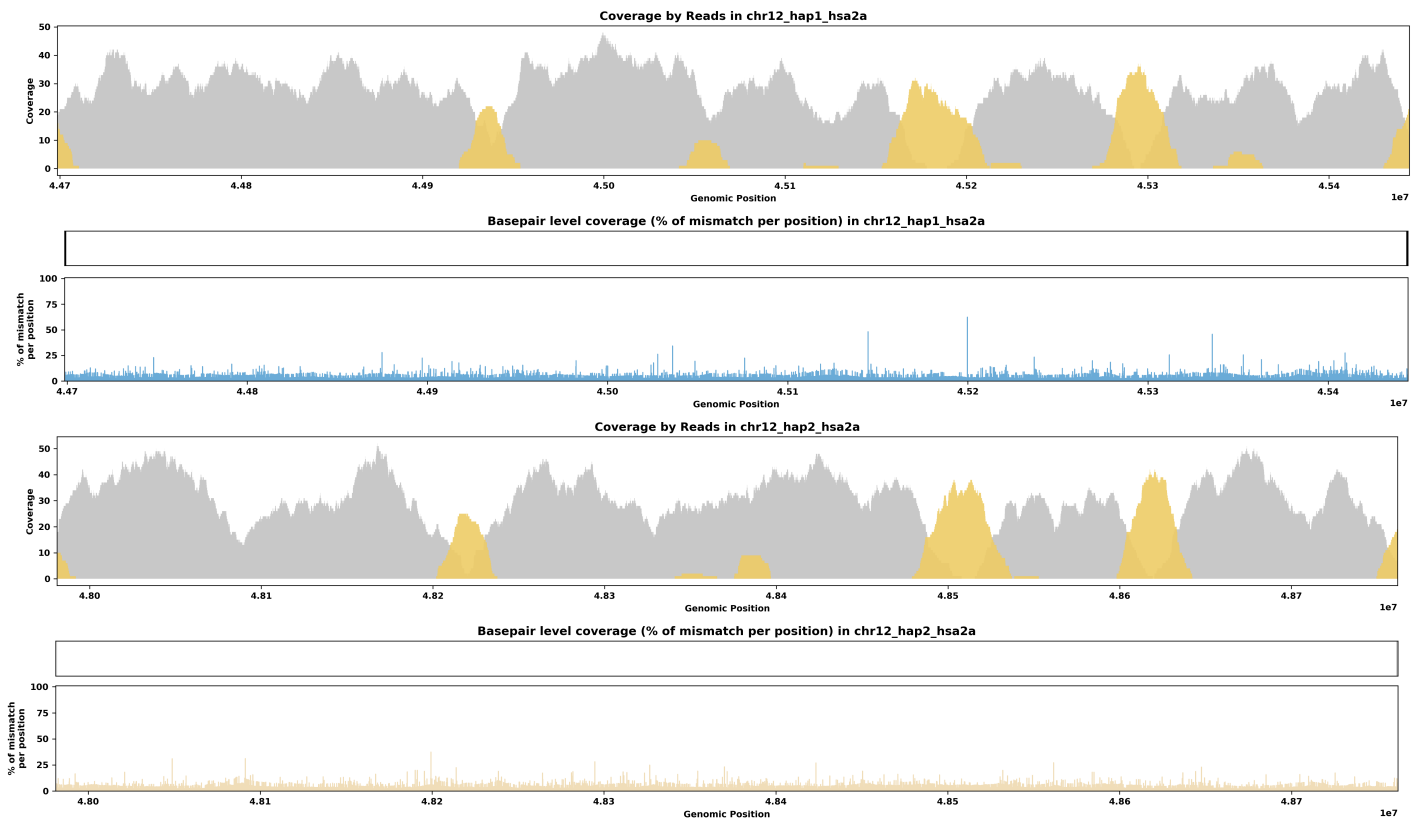
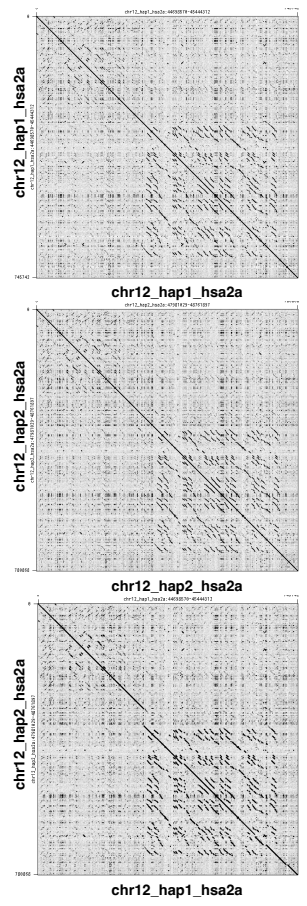
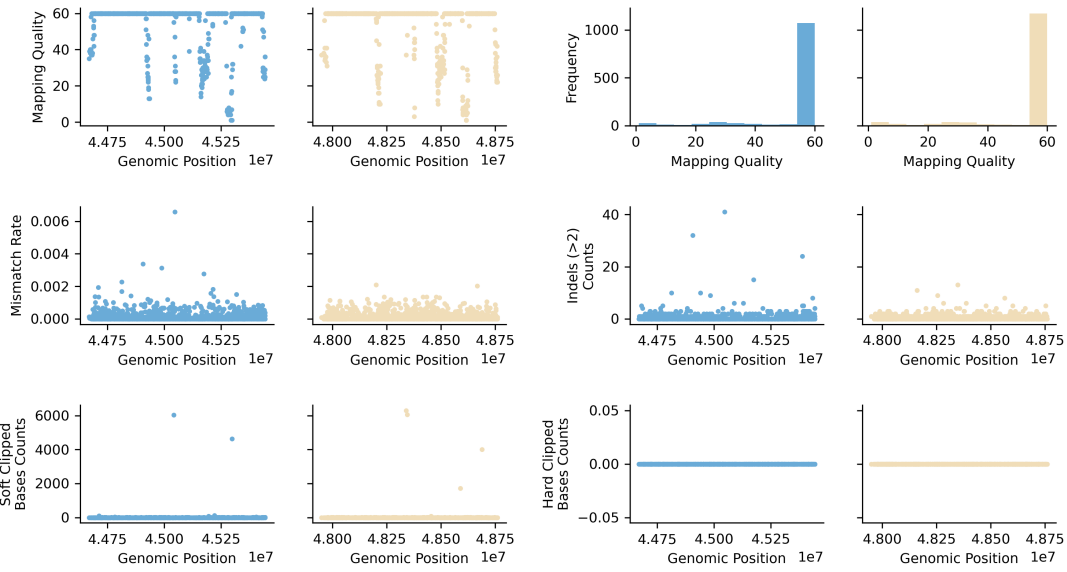

Species ID: mPseCra1

Common Name: false killer whale

Scientific Name: Pseudorca crassidens

Assembly Type: Haplotype Resolved

Data Source: VGP

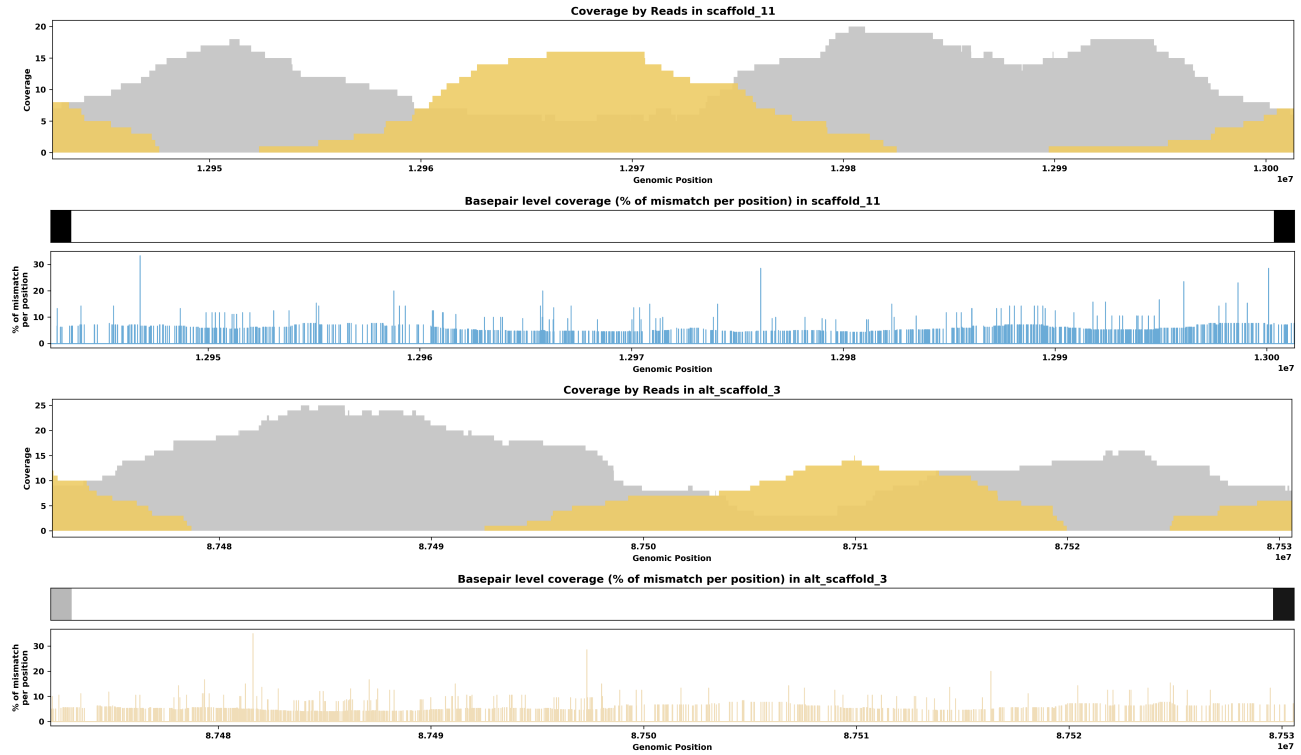
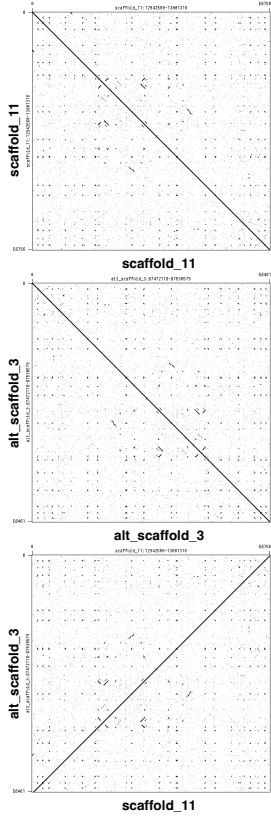
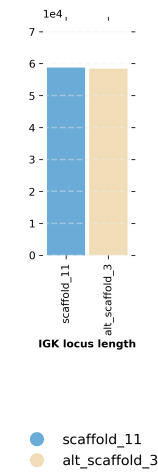
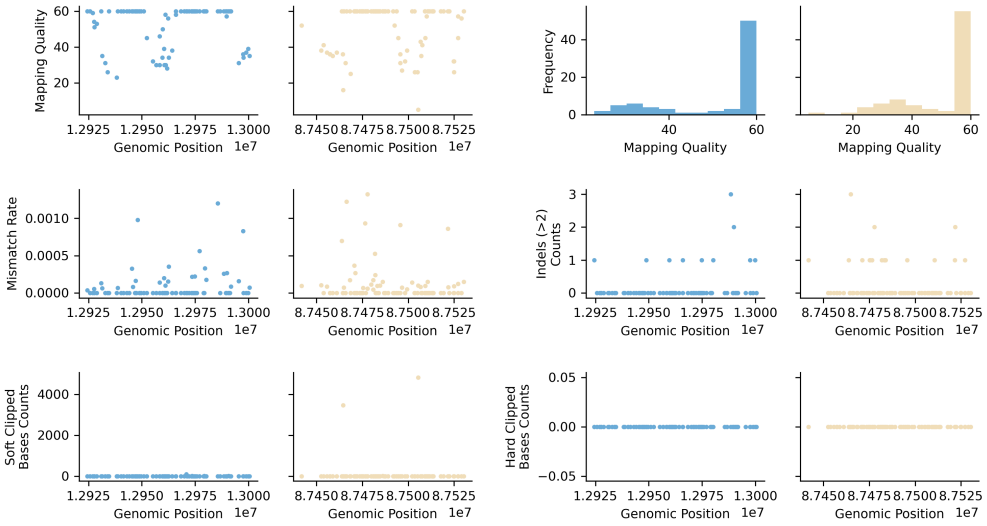

Species ID: mPumCon1
 Common Name: Mountain Lion
 Scientific Name: Puma concolor
 Assembly Type: Haplotype Resolved
 Data Source: CCGP

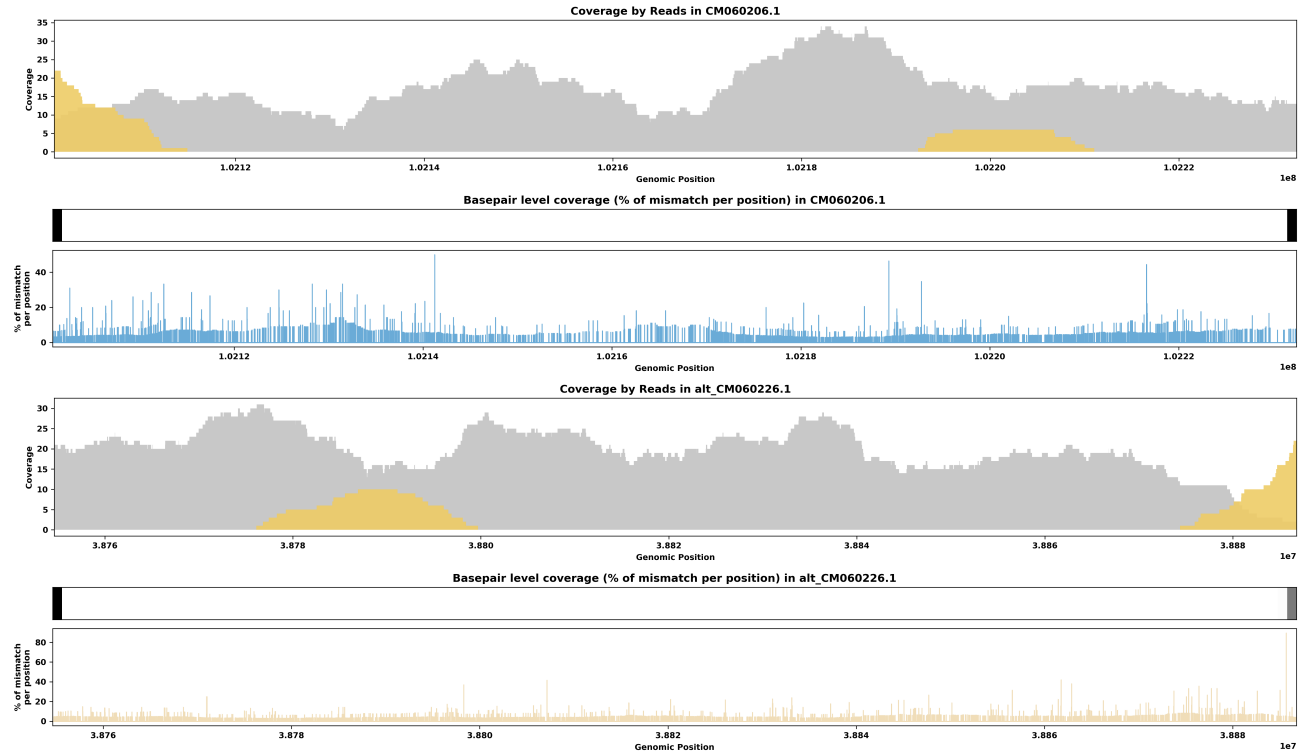
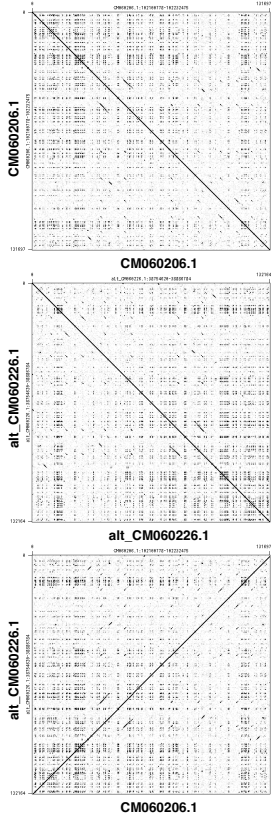
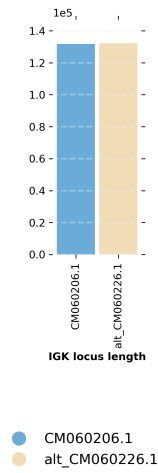
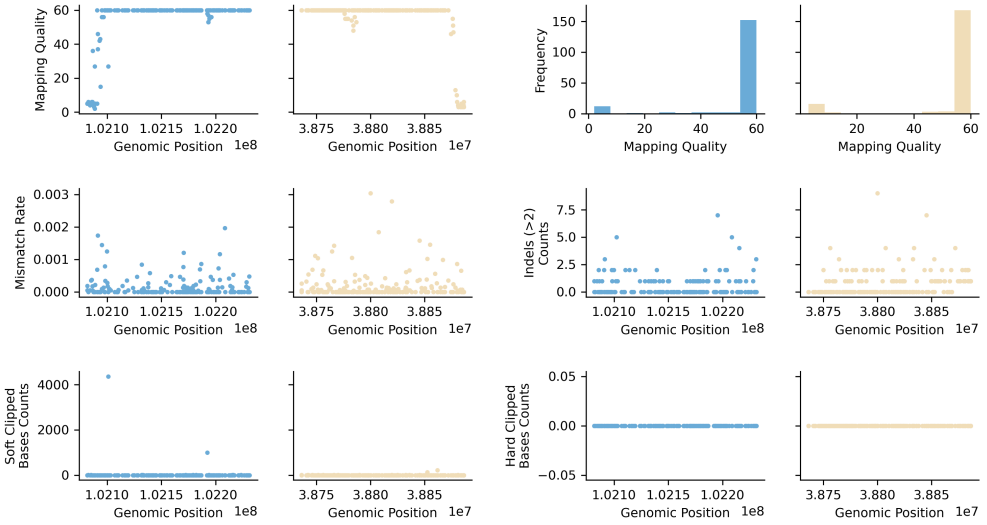

Species ID: mSorAra2
 Common Name: Common shrew
 Scientific Name: Sorex araneus
 Assembly Type: Not Haplotype Resolved
 Data Source: VGP

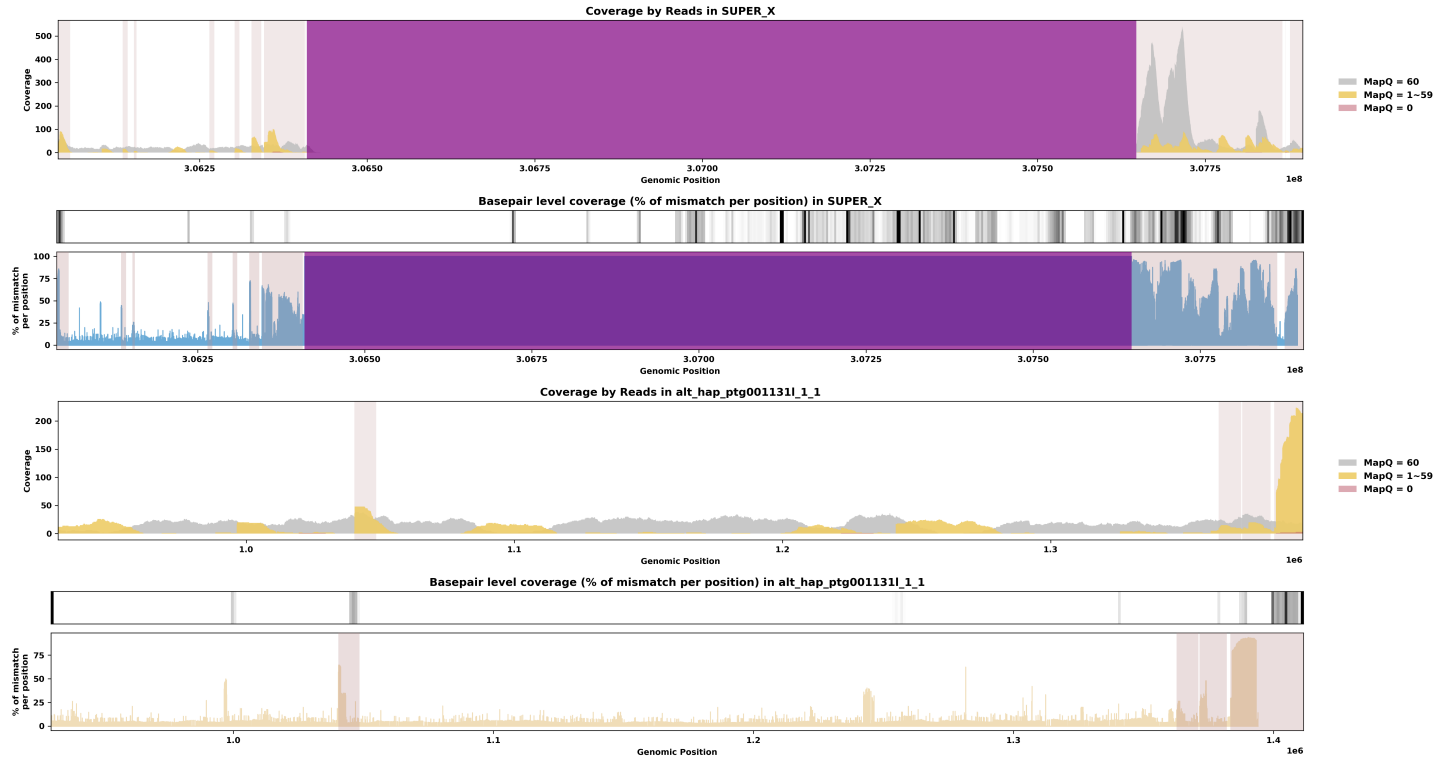
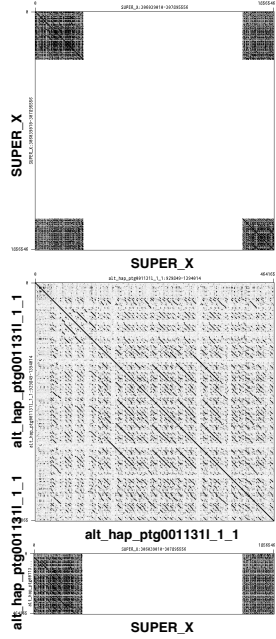
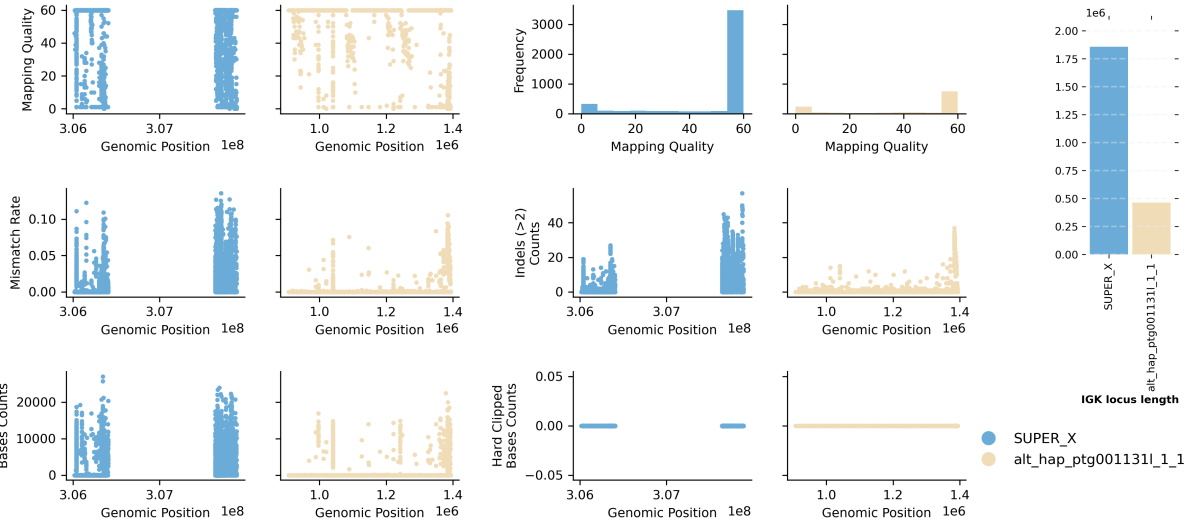

Species ID: mSteCoe1

Common Name: striped dolphin

Scientific Name: *Stenella coeruleoalba*

Assembly Type: Not Haplotype Resolved

Data Source: VGP

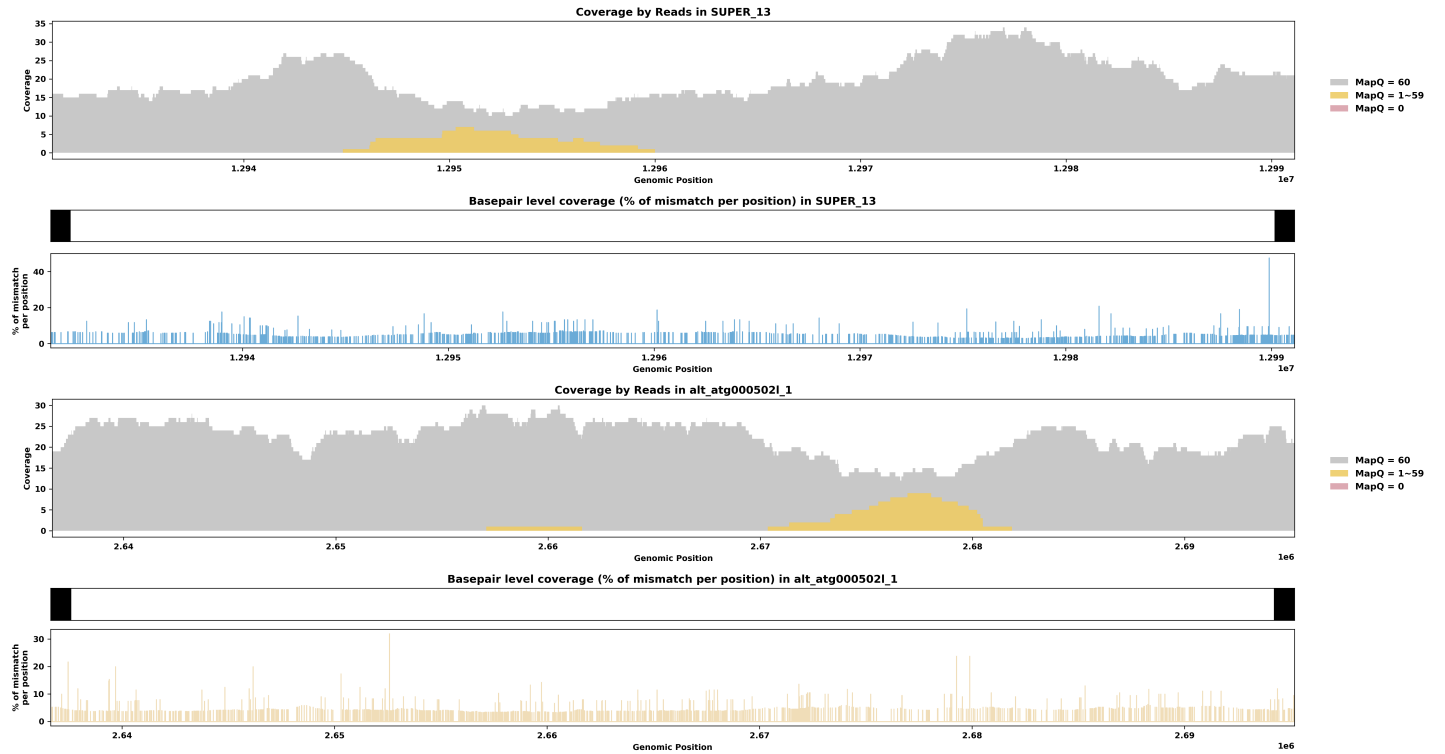
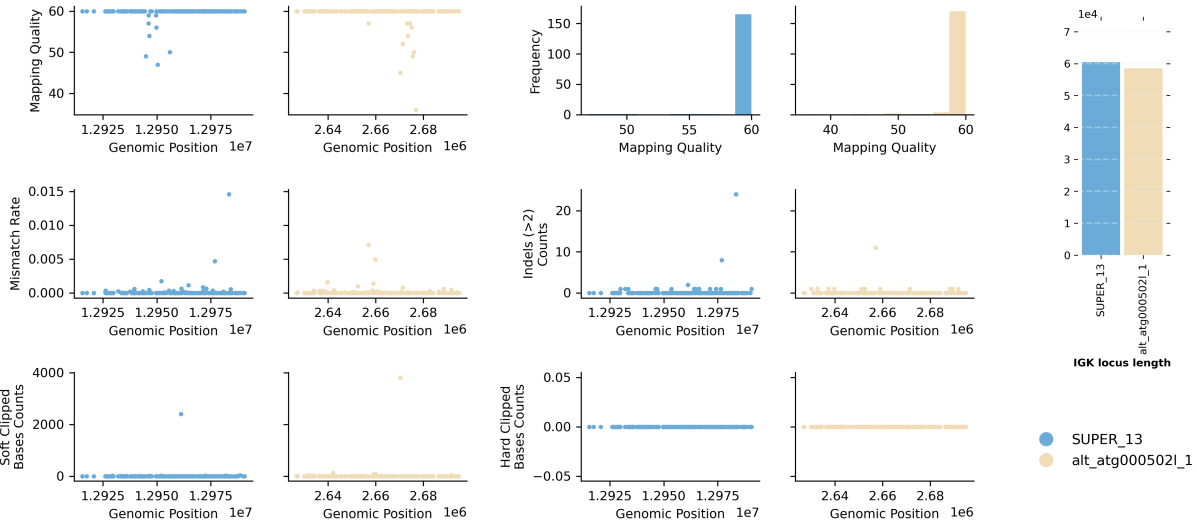
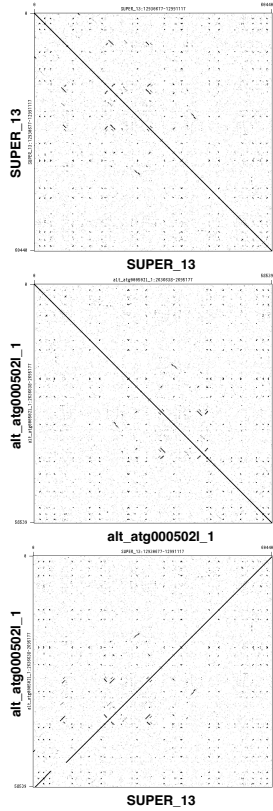

Species ID: mTalEur1

Common Name: European mole

Scientific Name: *Talpa europaea*

Assembly Type: Not Haplotype Resolved

Data Source: VGP

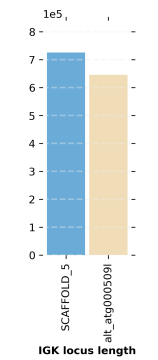
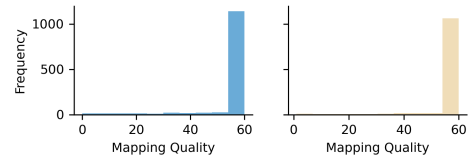
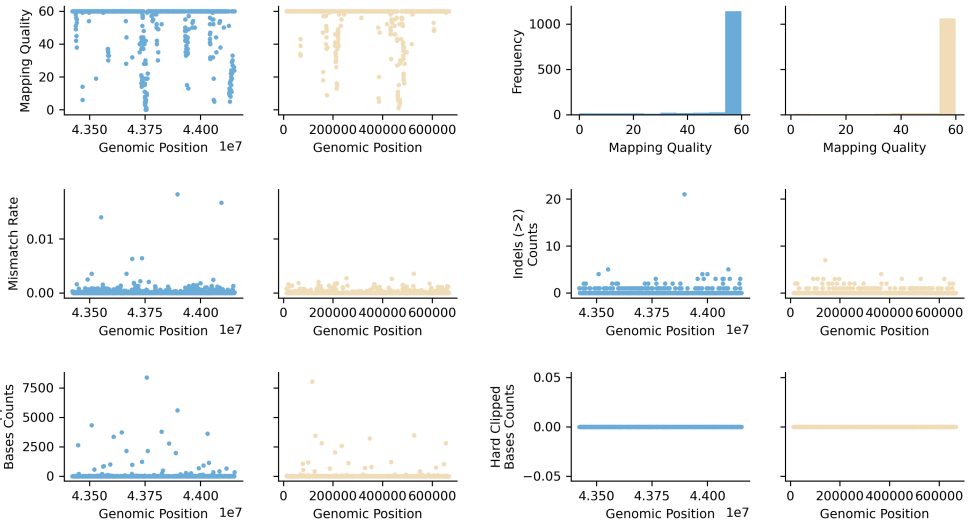

● SCAFFOLD_5
● alt_atg0005091

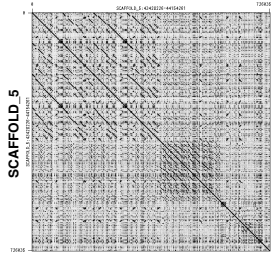

SCAFFOLD_5

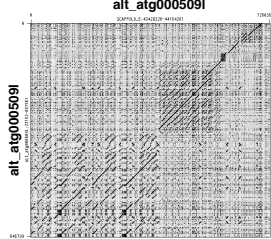
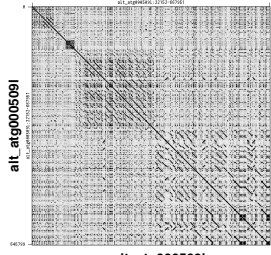

SCAFFOLD_5

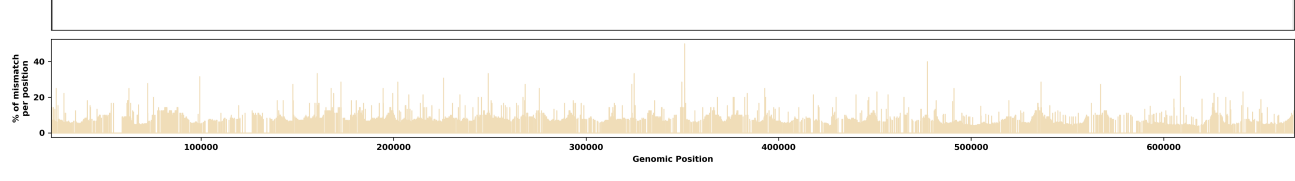
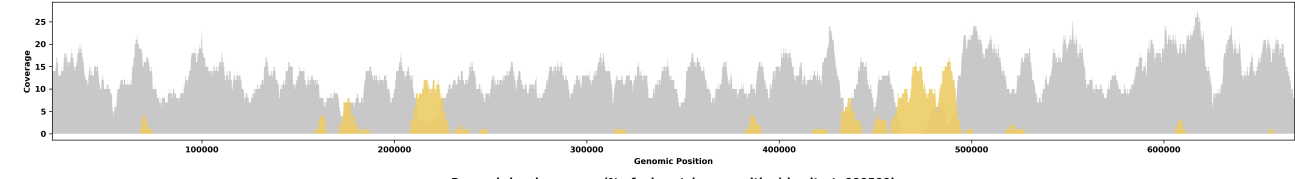
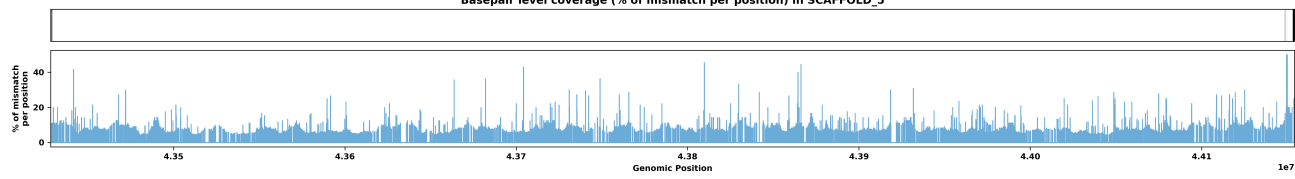
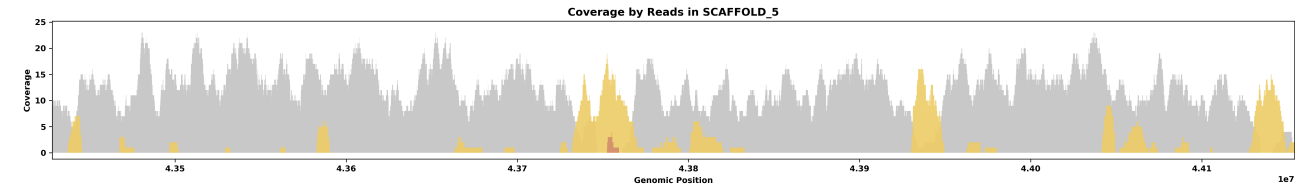

Species ID: mThoBot1
 Common Name: Botta's pocket gopher
 Scientific Name: Thomomys bottae
 Assembly Type: Not Haplotype Resolved
 Data Source: CCGP

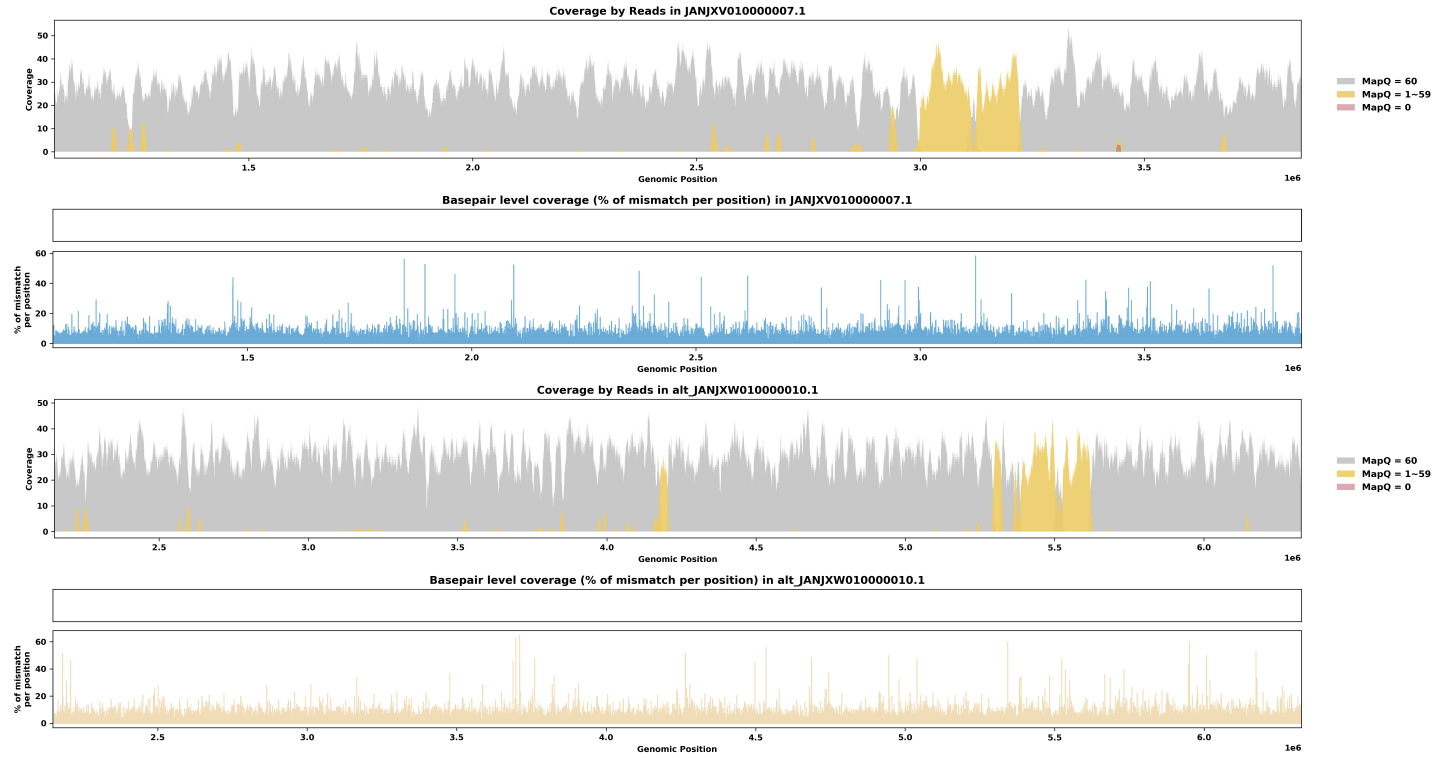
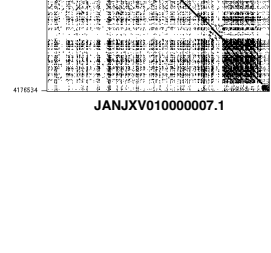
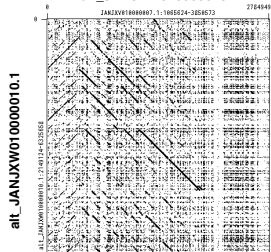
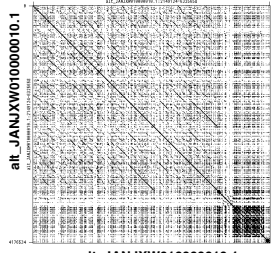
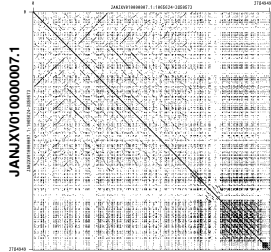
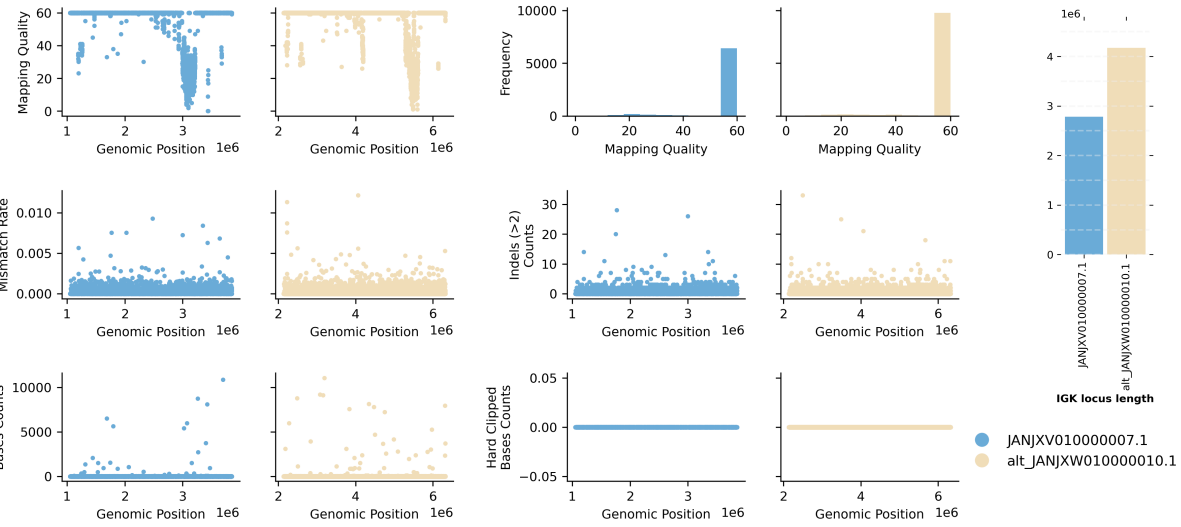

Species ID: mUrsAme1
 Common Name: American black bear
 Scientific Name: Ursus americanus
 Assembly Type: Not Haplotype Resolved
 Data Source: CCGP

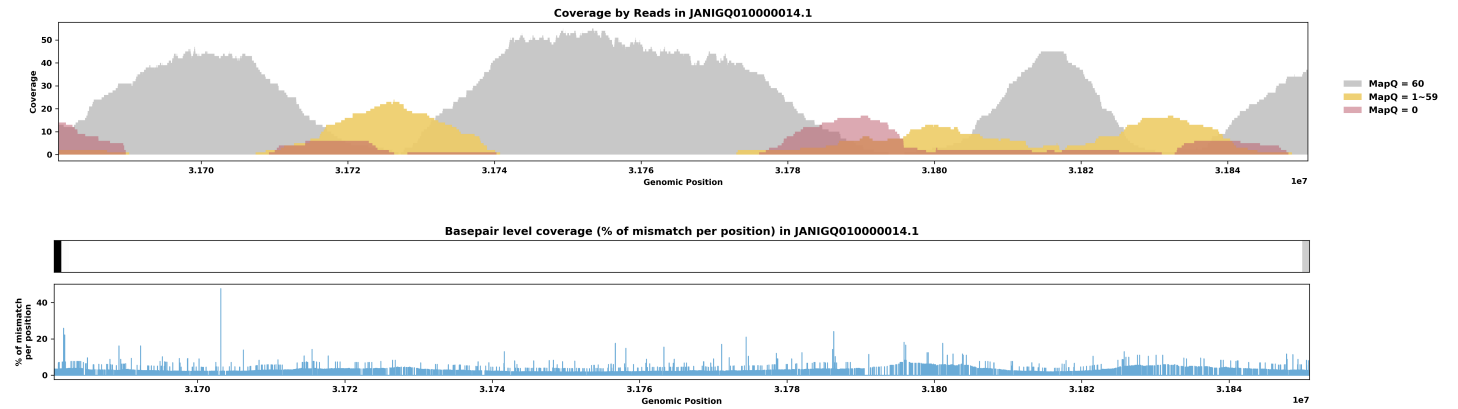
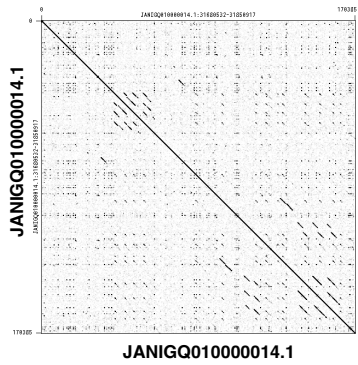
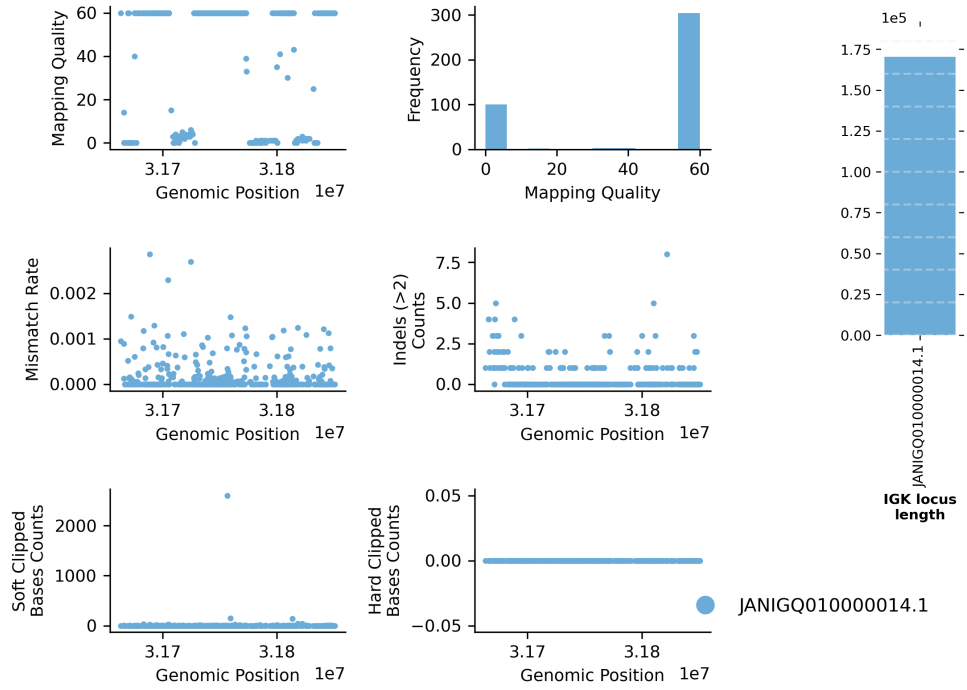

Species ID: mUrsArc2
 Common Name: brown bear
 Scientific Name: Ursus arctos
 Assembly Type: Not Haplotype Resolved
 Data Source: NCBI

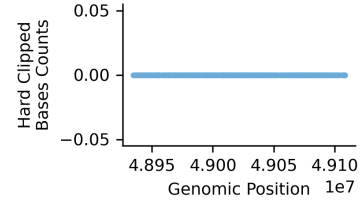
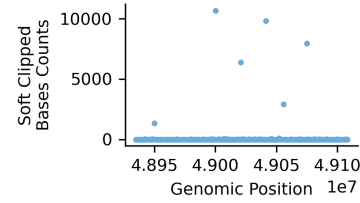
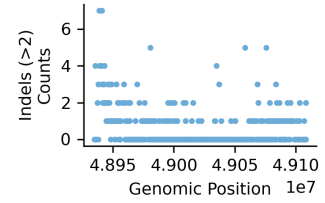
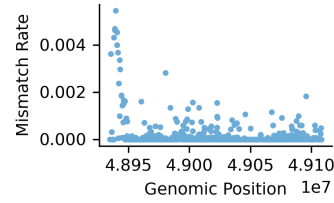
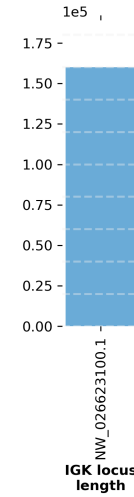
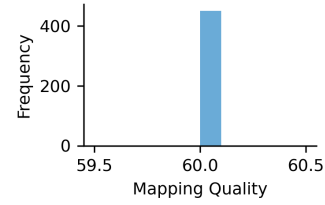
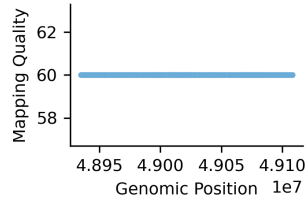

● NW_026623100.1

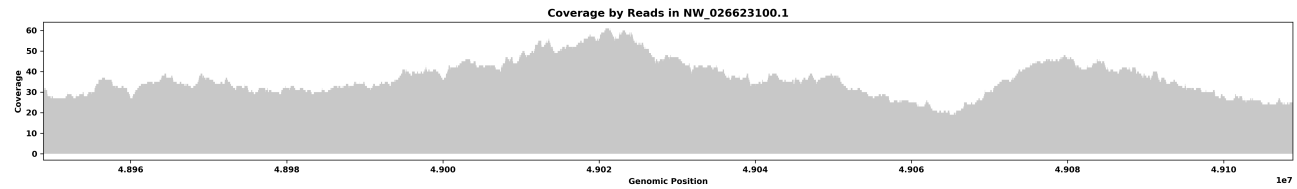
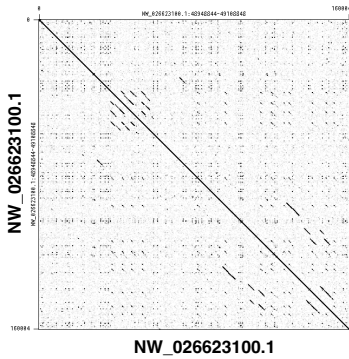

MapQ = 60
 MapQ = 1-59
 MapQ = 0

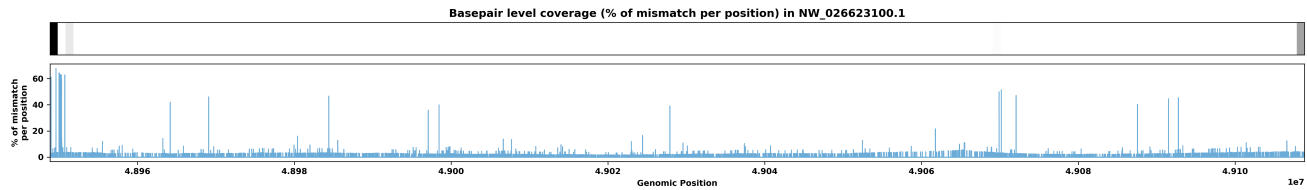

Species ID: rAllMis2
 Common Name: American alligator
 Scientific Name: Alligator mississippiensis
 Assembly Type: Haplotype Resolved
 Data Source: VGP

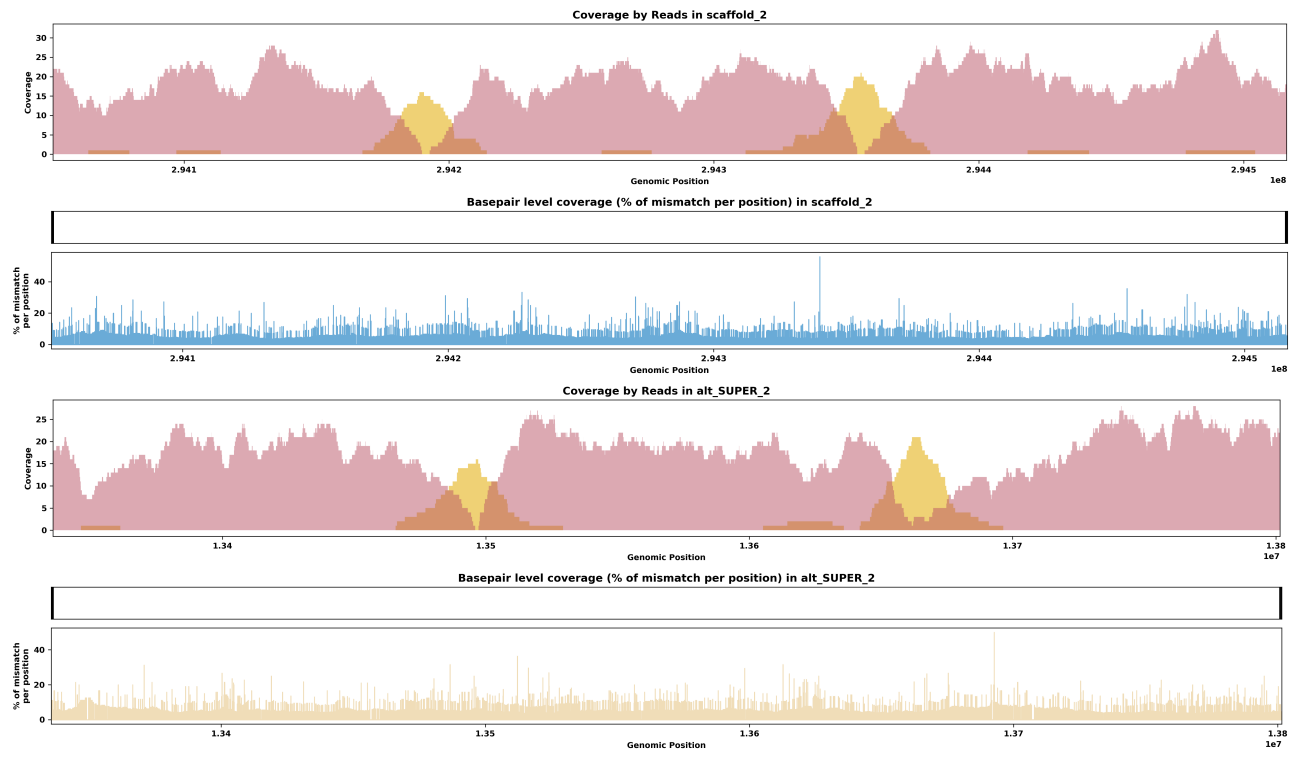
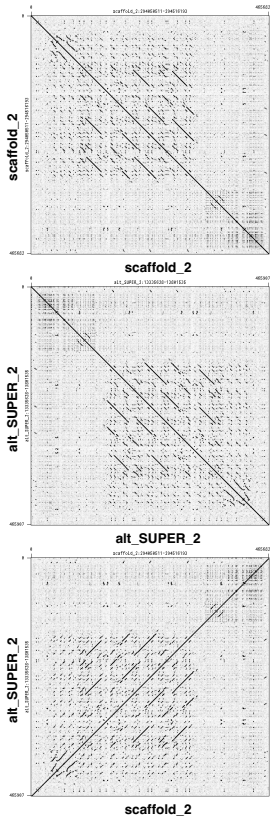
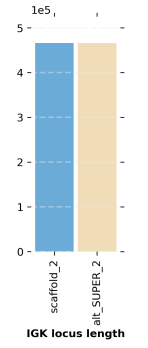
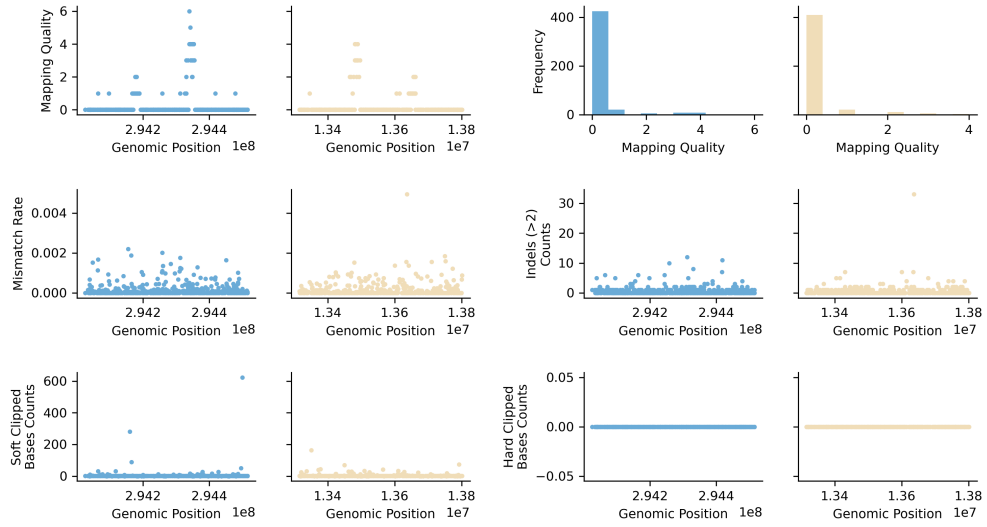

MapQ = 60
 MapQ = 1-59
 MapQ = 0

Species ID: rCarCar2
 Common Name: Loggerhead turtle
 Scientific Name: Caretta caretta
 Assembly Type: Haplotype Resolved
 Data Source: VGP

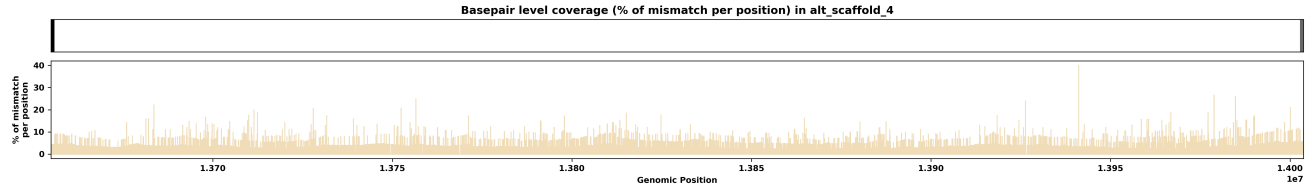
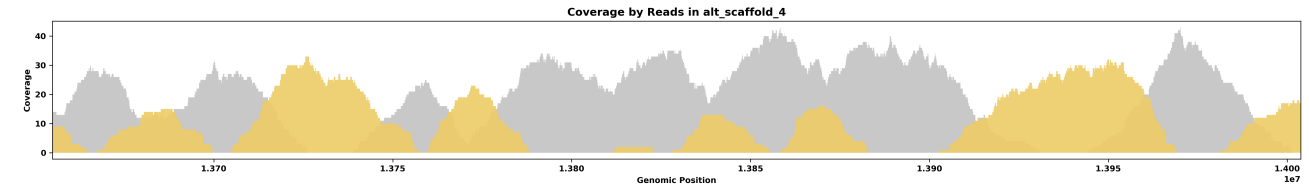
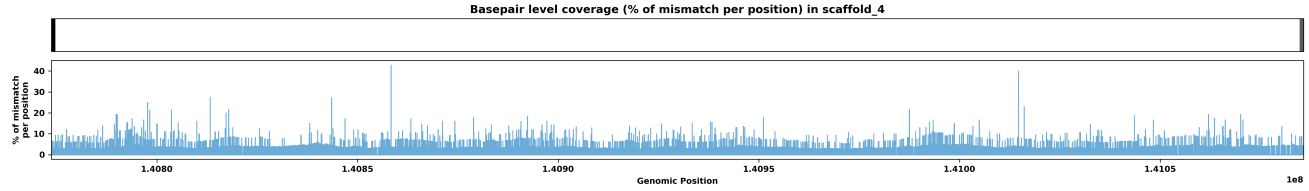
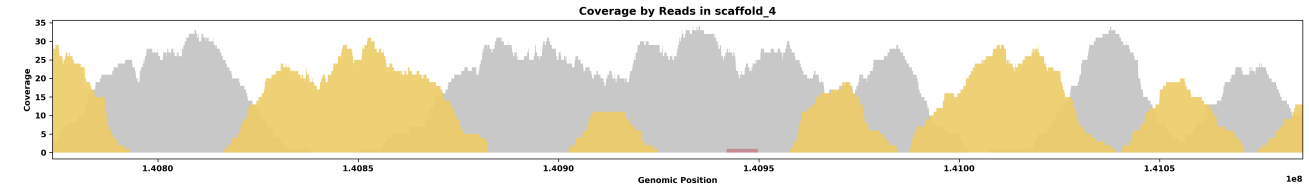
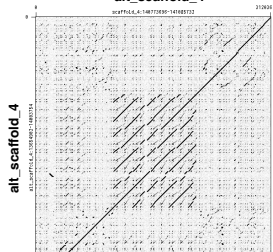
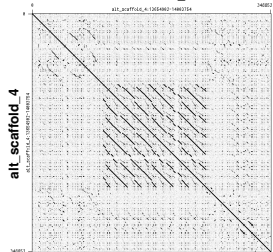
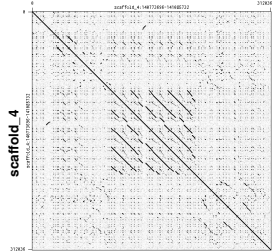
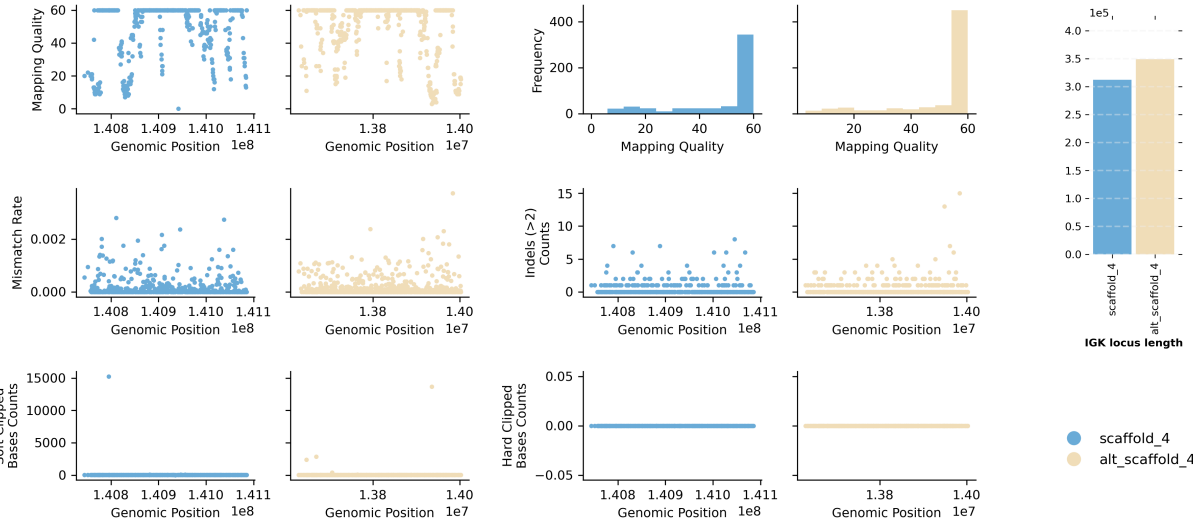

Species ID: rEmyOrb1
 Common Name: European pond turtle
 Scientific Name: *Emys orbicularis*
 Assembly Type: Haplotype Resolved
 Data Source: VGP

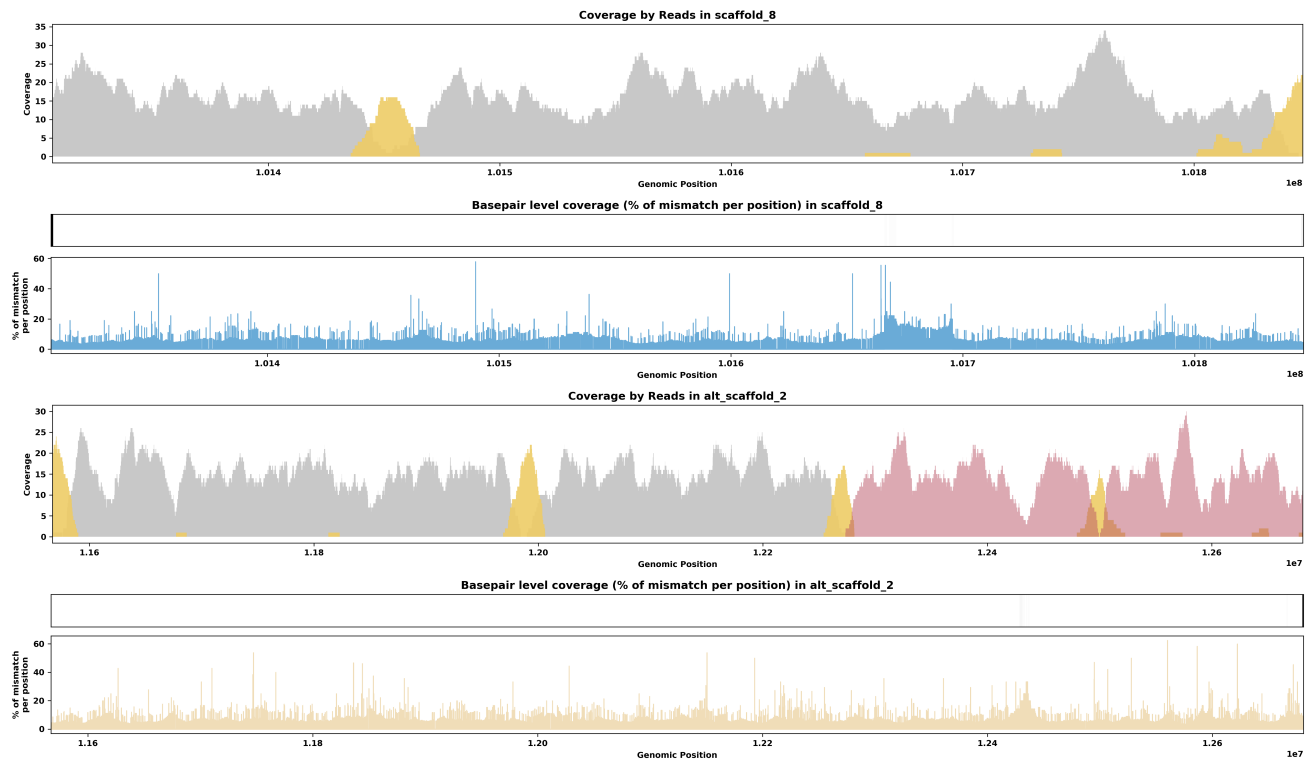
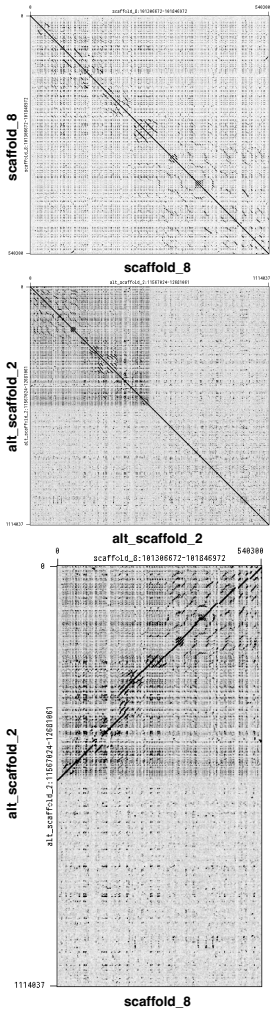
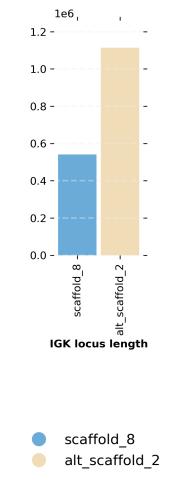
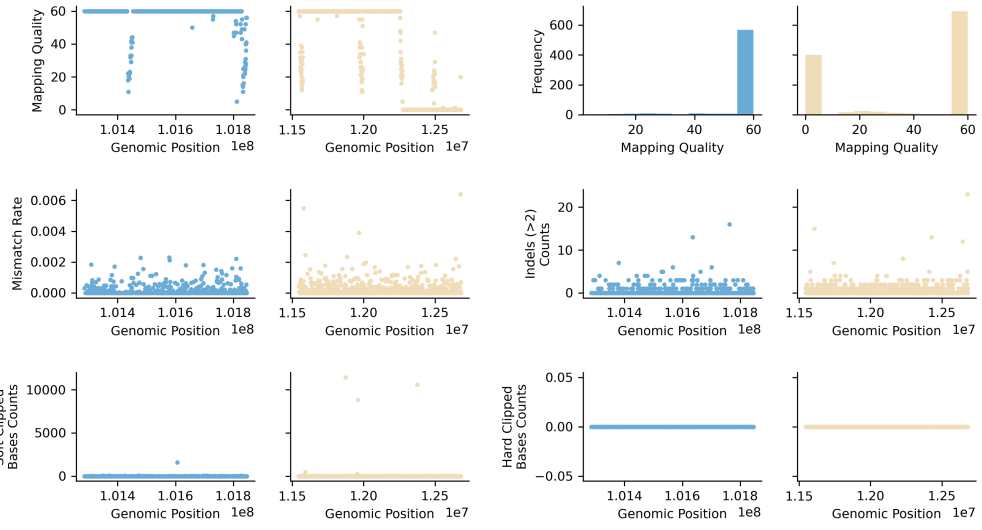

Species ID: rMaTer1

Common Name: diamondback terrapin

Scientific Name: Malaclemys terrapin

Assembly Type: Haplotype Resolved

Data Source: VGP

