

Table of Contents

1. mApoSyl1 - *Apodemus sylvaticus* - Wood mouse
2. mBalAcu1 - *Balaenoptera acutorostrata* - Minke whale
3. mCamDro1 - *Camelus dromedarius* - Dromedary
4. mCanLor1 - *Canis lupus* - Greenland Wolf
5. mCanLor2 - *Canis lupus* - Greenland Wolf
6. mCerEla1 - *Cervus elaphus* - Red Deer
7. mCorTow1.0 - *Corynorhinus townsendii* - Townsend's Big-eared Bat
8. mCynVol1 - *Cynocephalus volans* - Philippine flying lemur
9. mDasNov1 - *Dasybus novemcinctus* - Nine-banded armadillo
10. mDelDel1 - *Delphinus delphis* - Saddleback dolphin
11. mDicBic1 - *Diceros bicornis* - Black rhinoceros
12. mEleMax1 - *Elephas maximus* - Asiatic Elephant
13. mEptNil1 - *Eptesicus nilssonii* - Northern bat
14. mEriEur2 - *Erinaceus europaeus* - Western European hedgehog
15. mEscRob2 - *Eschrichtius robustus* - Grey whale
16. mEubGla1 - *Eubalaena glacialis* - North Atlantic right whale
17. mGloMel1 - *Globicephala melas* - Long-finned pilot whale
18. mGorGor1 - *Gorilla gorilla* - Gorilla
19. mHetBru1 - *Heterohyrax brucei* - Yellow-spotted hyrax
20. mHipAmp2 - *Hippopotamus amphibius kiboko* - Hippopotamus
21. mHypAmp2 - *Hyperoodon ampullatus* - Northern bottlenose whale
22. mLagAlb1 - *Lagenorhynchus albirostris* - White-beaked dolphin
23. mLemCat1 - *Lemur catta* - Ring-tailed lemur
24. mLynRuf1 - *Lynx rufus* - Bobcat
25. mMacEug1 - *Macropus eugenii* - Tammar wallaby
26. mManPen7 - *Manis pentadactyla* - Chinese pangolin
27. mMarMar1 - *Martes martes* - European pine marten
28. mMelMel3 - *Meles meles* - European badger
29. mMesDen1 - *Mesoplodon densirostris* - Blainville's beaked whale
30. mMicCal1.0 - *Microtus californicus* - California Vole
31. mMicMin1 - *Micromys minutus* - European harvest mouse
32. mMirAng1 - *Mirounga angustirostris* - Northern Elephant Seal
33. mMonDom1 - *Monodelphis domestica* - Gray short-tailed opossum
34. mMunRee1 - *Muntiacus reevesi* - Reeves' muntjac
35. mMusAve1 - *Muscardinus avellanarius* - Hazel dormouse
36. mMusLut2 - *Mustela lutreola* - European mink
37. mMusNiv1 - *Mustela nivalis* - Least weasel
38. mMyoDau2 - *Myotis daubentonii* - Daubenton's bat
39. mMyoYum1.0 - *Myotis yumanensis* - Yuma myotis
40. mNeoNeb1 - *Neofelis nebulosa* - Clouded Leopard
41. mNycCou1 - *Nycticebus coucang* - Slow loris
42. mOrcOrc1 - *Orcinus orca* - Killer whale
43. mOryCun1 - *Oryctolagus cuniculus* - Rabbit
44. mPanPan1 - *Pan paniscus* - Bonobo
45. mPerMan1 - *Peromyscus maniculatus* - Deer mouse
46. mPhoPho1 - *Phocoena phocoena* - Harbor porpoise
47. mPipPyg2 - *Pipistrellus pygmaeus* - Soprano pipistrelle
48. mPonAbe1 - *Pongo abelii* - Sumatran orangutan
49. mPonPyg2 - *Pongo pygmaeus* - Bornean orangutan
50. mPseCra1 - *Pseudorca crassidens* - False killer whale
51. mPumCon1.1 - *Puma concolor* - Mountain Lion
52. mSorAra2/1 - *Sorex araneus* - Common shrew
53. mSteCoe1 - *Stenella coeruleoalba* - Striped dolphin
54. mTalEur1 - *Talpa europaea* - European mole
55. mUrsAme1 - *Ursus americanus* - American black bear
56. mUrsArc2 - *Ursus arctos* - Brown bear
57. mVesMur1 - *Vespertilio murinus* - Particolored bat
58. rAllMis2 - *Alligator mississippiensis* - American alligator
59. rCarCar2 - *Caretta caretta* - Loggerhead turtle
60. rEmyOrb1 - *Emys orbicularis* - European pond turtle
61. rMalTer1 - *Malaclemys terrapin* - Diamondback terrapin

Note: This supplementary material only displays alternate IG loci if they are longer than one-quarter of the corresponding primary IG locus length. Loci shorter than this threshold are typically too fragmented to be shown. 18 species had alternate IGL loci shorter than this threshold and are not shown.

Species ID: mApoSyl1

Common Name: wood mouse

Scientific Name: Apodemus sylvaticus

Assembly Type: Not Haplotype Resolved

Data Source: VGP

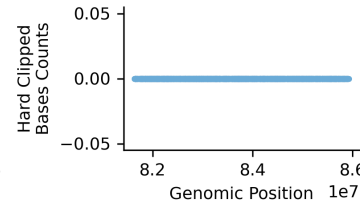
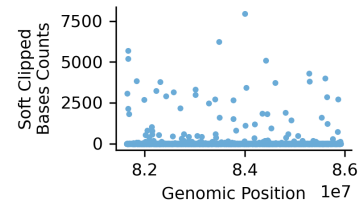
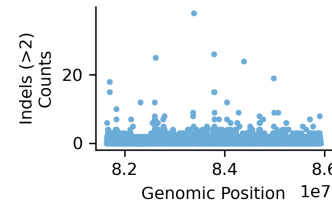
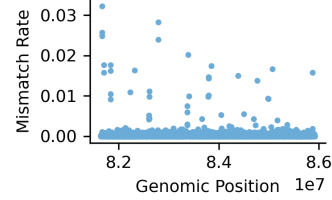
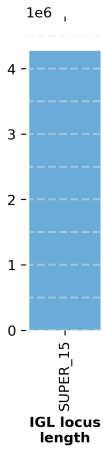
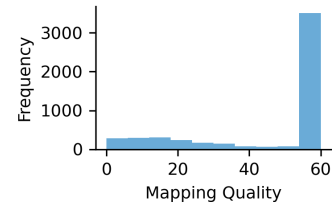
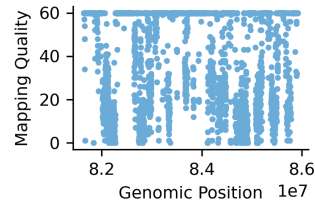

● SUPER_15

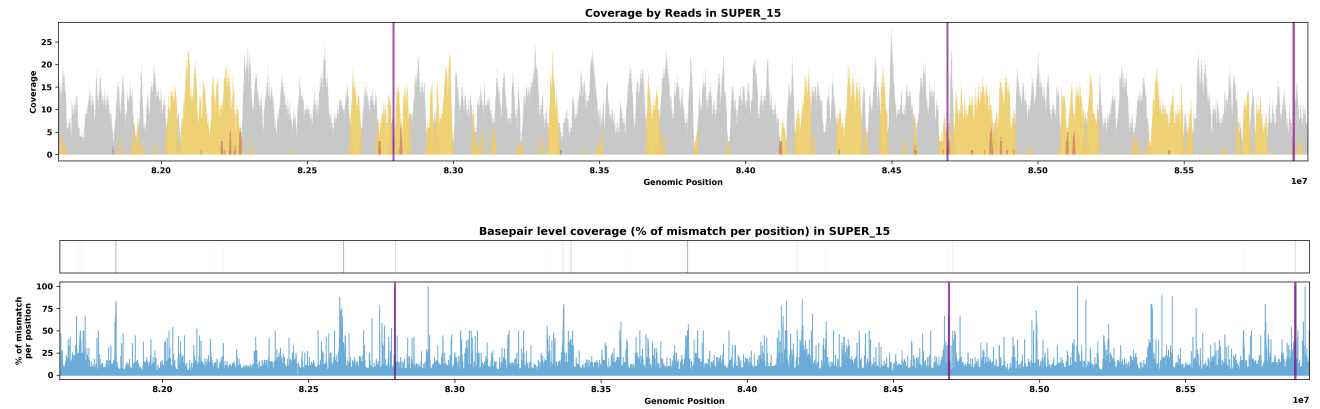
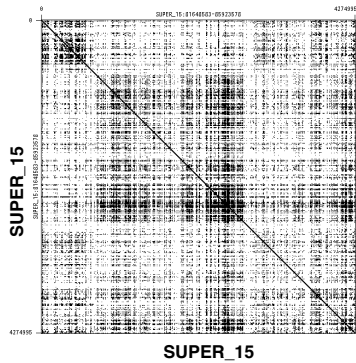

Species ID: mBalAcu1
 Common Name: minke whale
 Scientific Name: Balaenoptera_acutorostrata
 Assembly Type: Not Haplotype Resolved
 Data Source: VGP

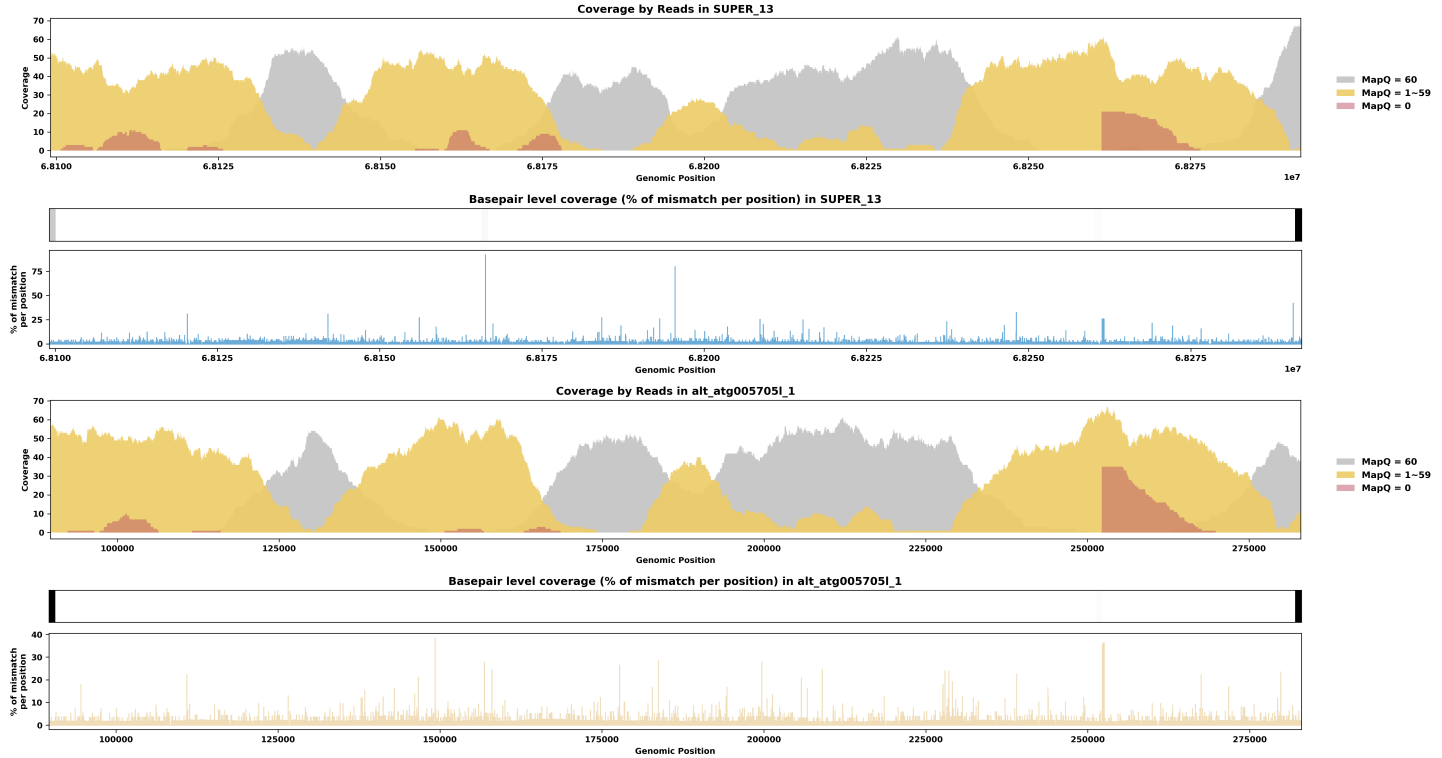
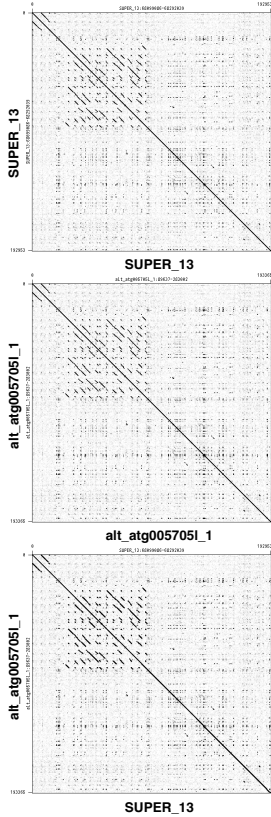
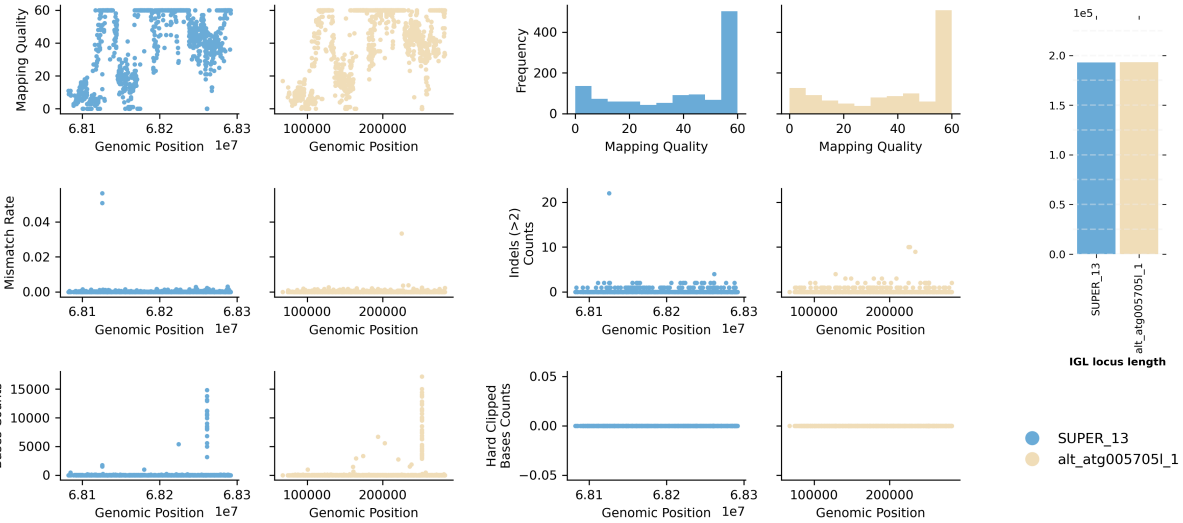

Species ID: mCamDro1
 Common Name: dromedary
 Scientific Name: Camelus dromedarius
 Assembly Type: Haplotype Resolved
 Data Source: VGP

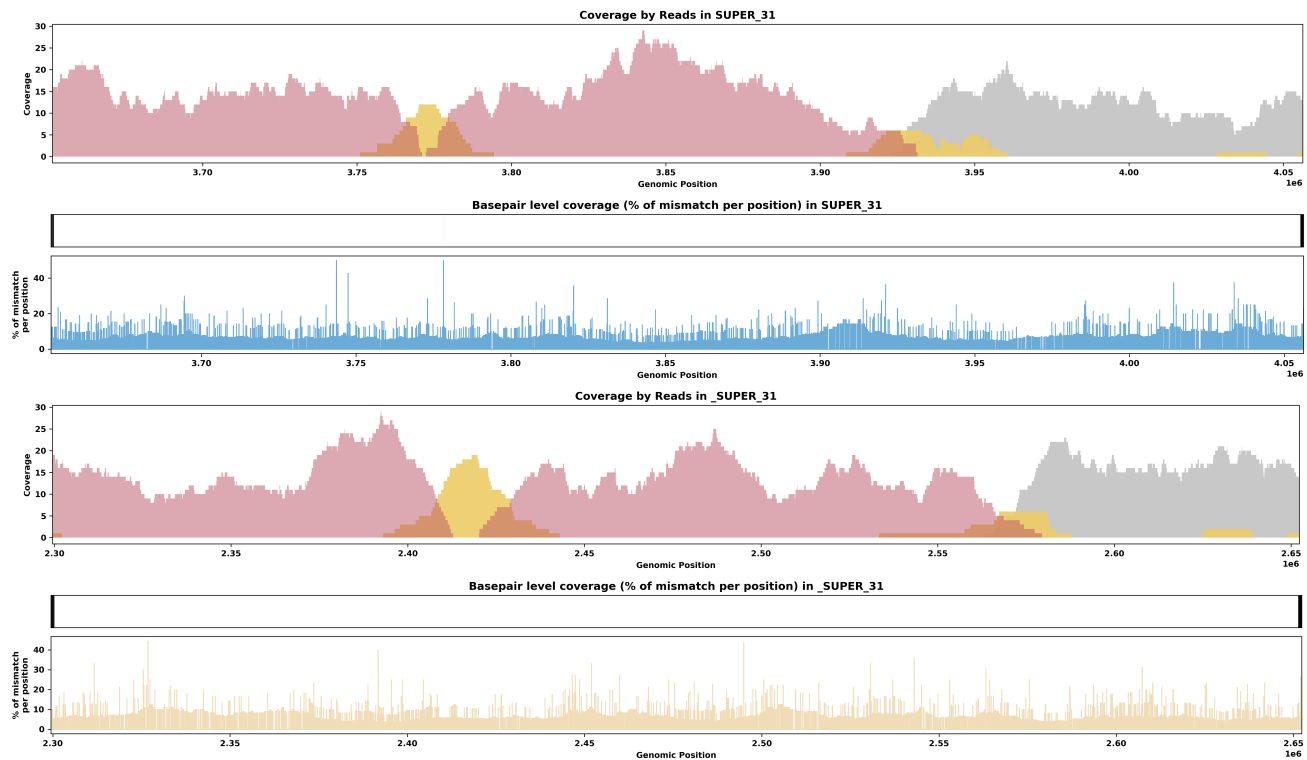
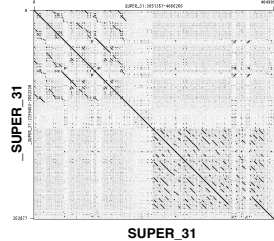
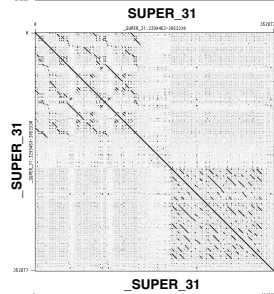
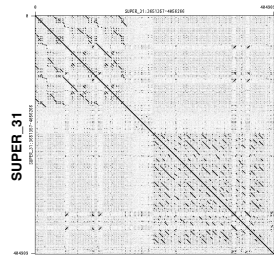
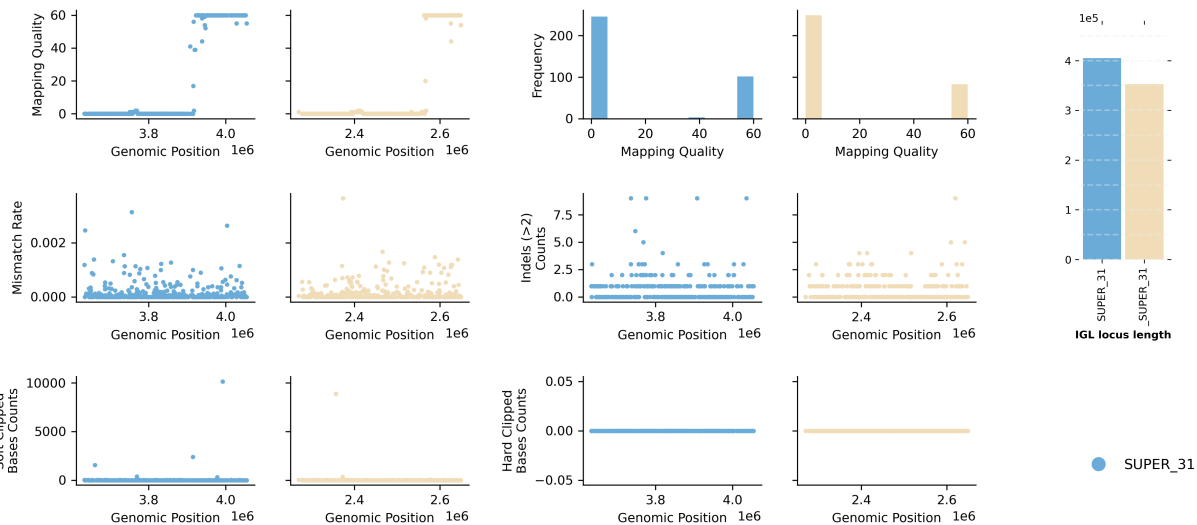

Species ID: mCanLor1
 Common Name: Greenland Wolf
 Scientific Name: Canis_lupus
 Assembly Type: Not Haplotype Resolved
 Data Source: VGP

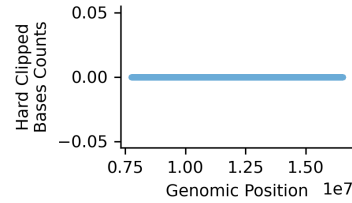
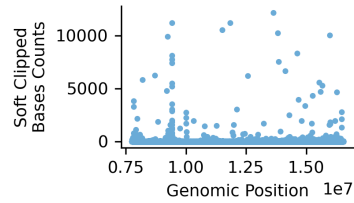
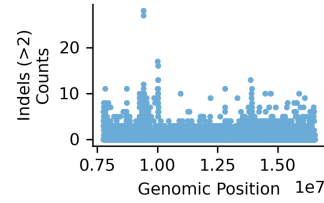
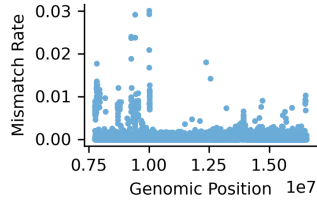
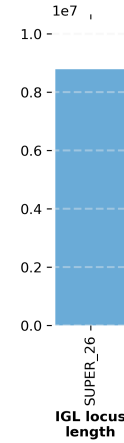
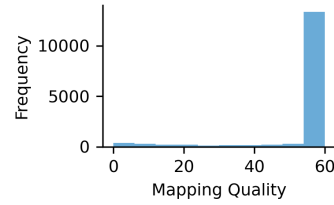
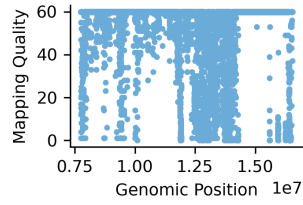

● SUPER_26

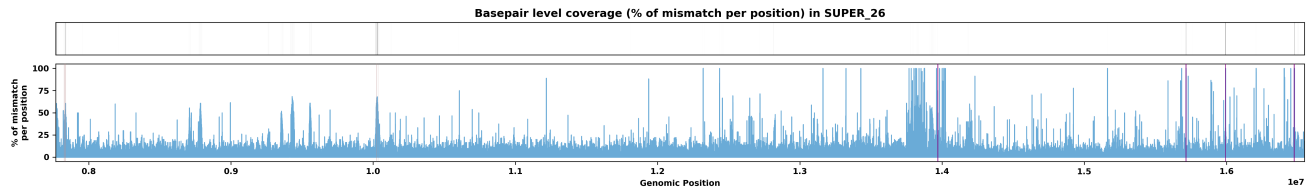
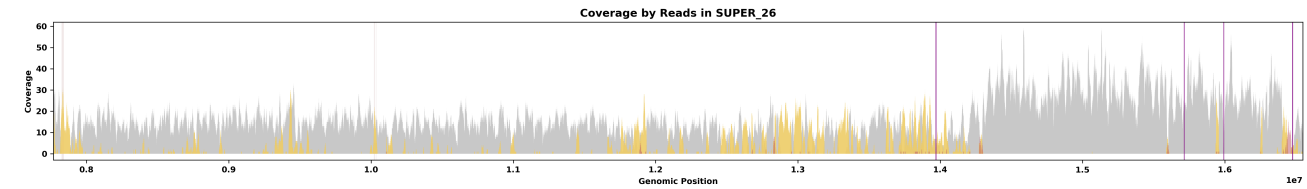
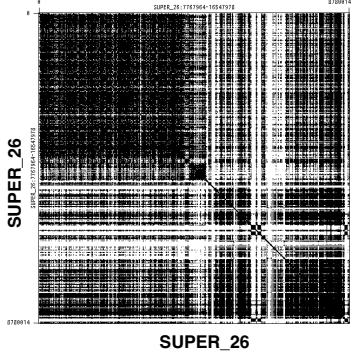

Species ID: mCanLor2
 Common Name: Greenland Wolf
 Scientific Name: *Canis lupus*
 Assembly Type: Haplotype Resolved
 Data Source: VGP

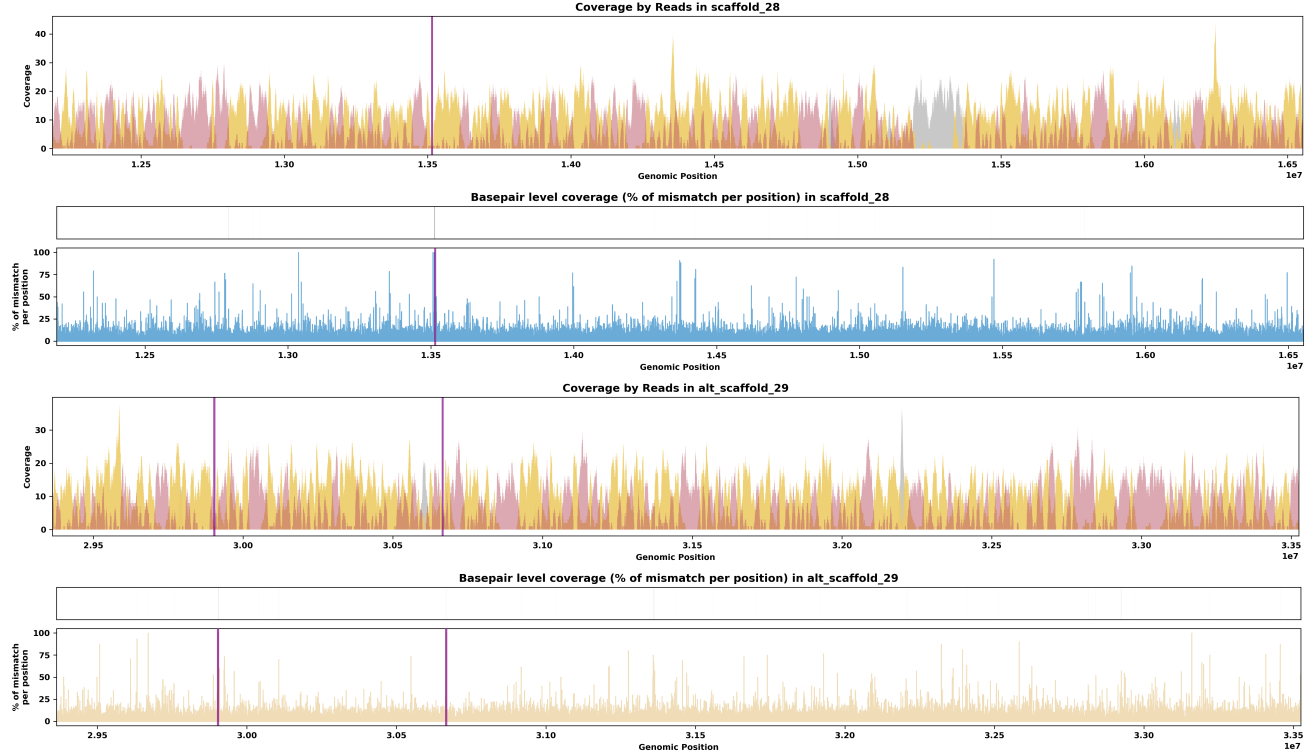
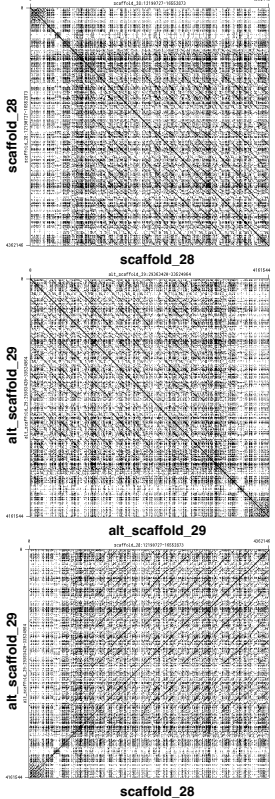
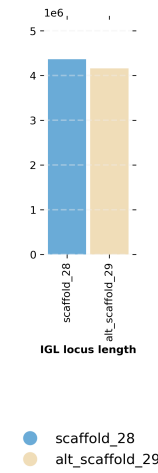
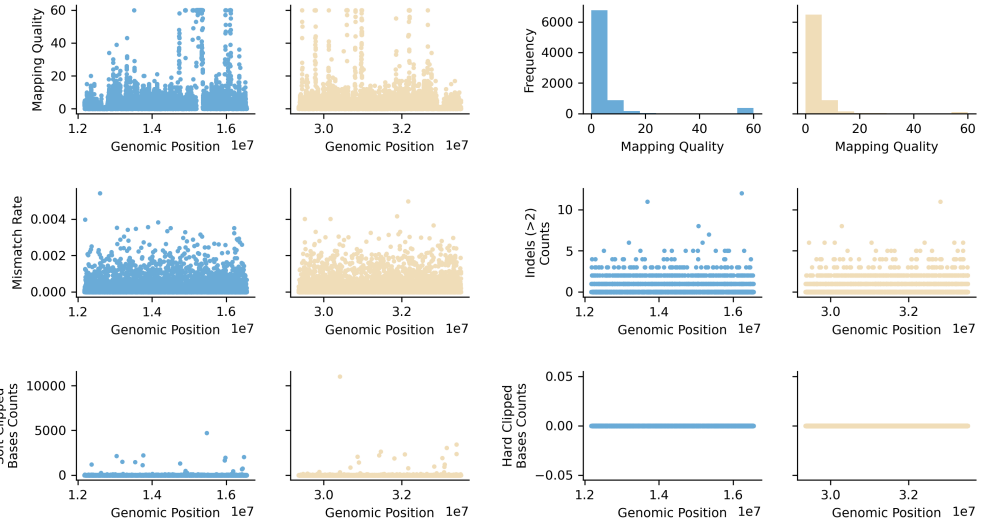

Species ID: mCerEla1

Common Name: Red Deer

Scientific Name: Cervus elaphus

Assembly Type: Not Haplotype Resolved

Data Source: VGP

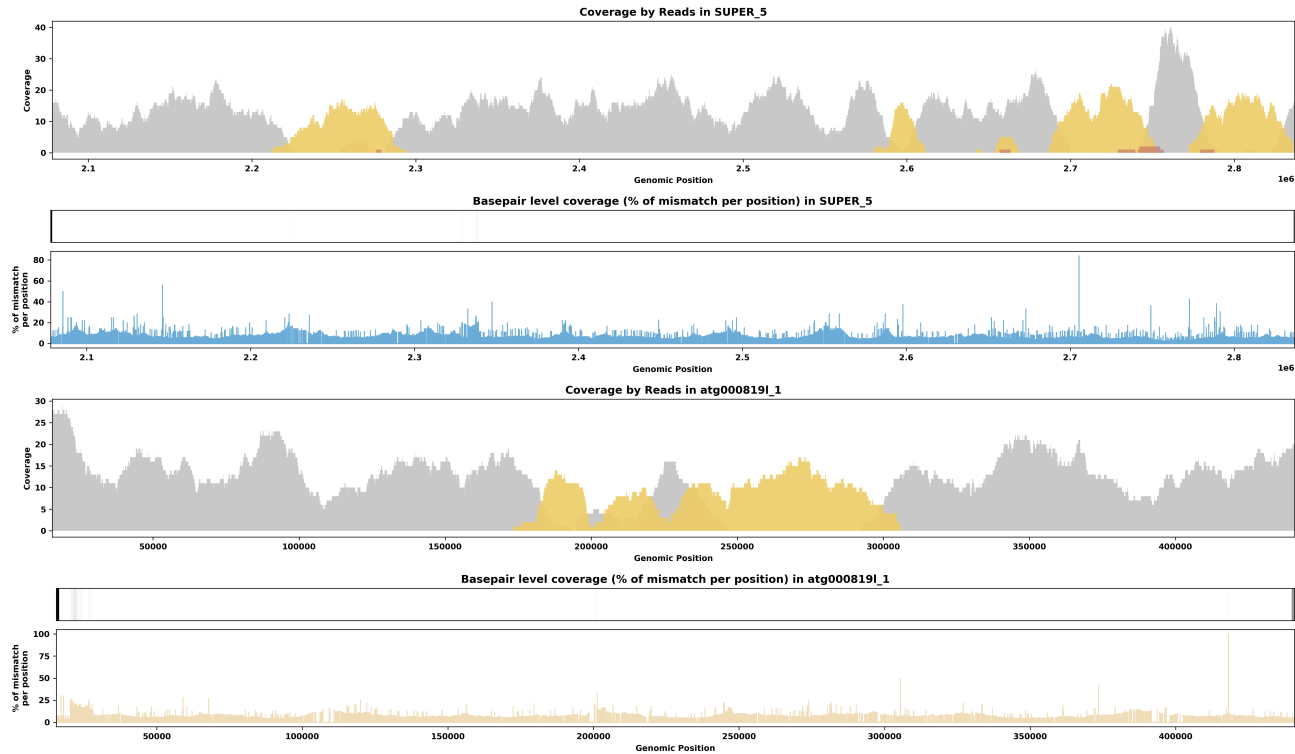
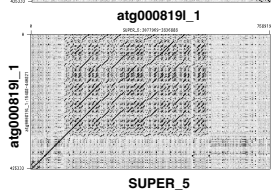
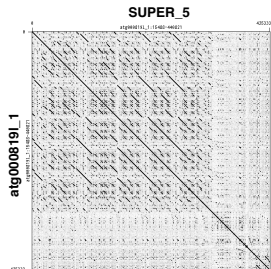
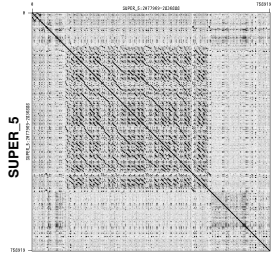
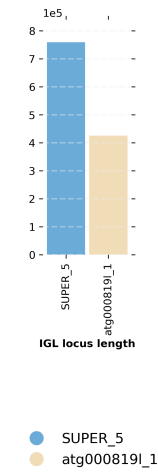
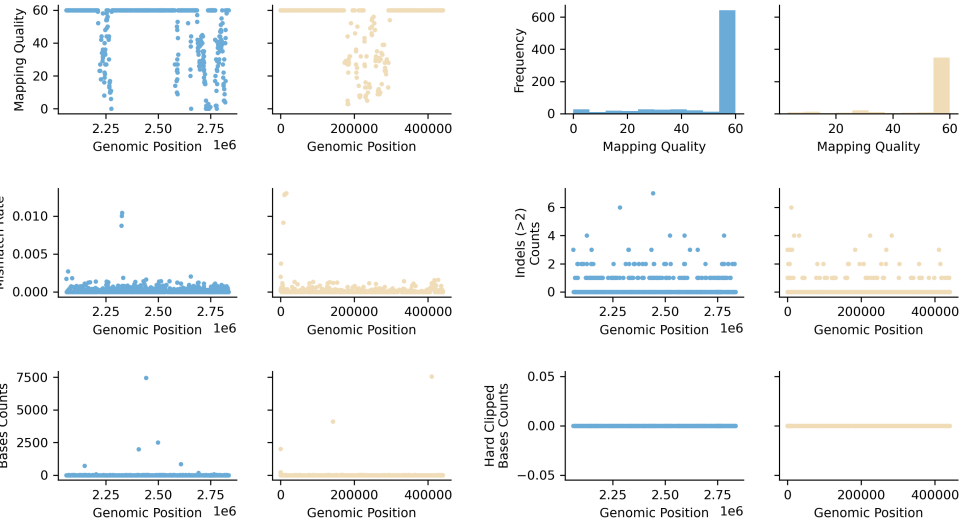

Species ID: mCorTow1
 Common Name: Townsend's Big-eared Bat
 Scientific Name: *Corynorhinus townsendii*
 Assembly Type: Haplotype Resolved
 Data Source: CCGP

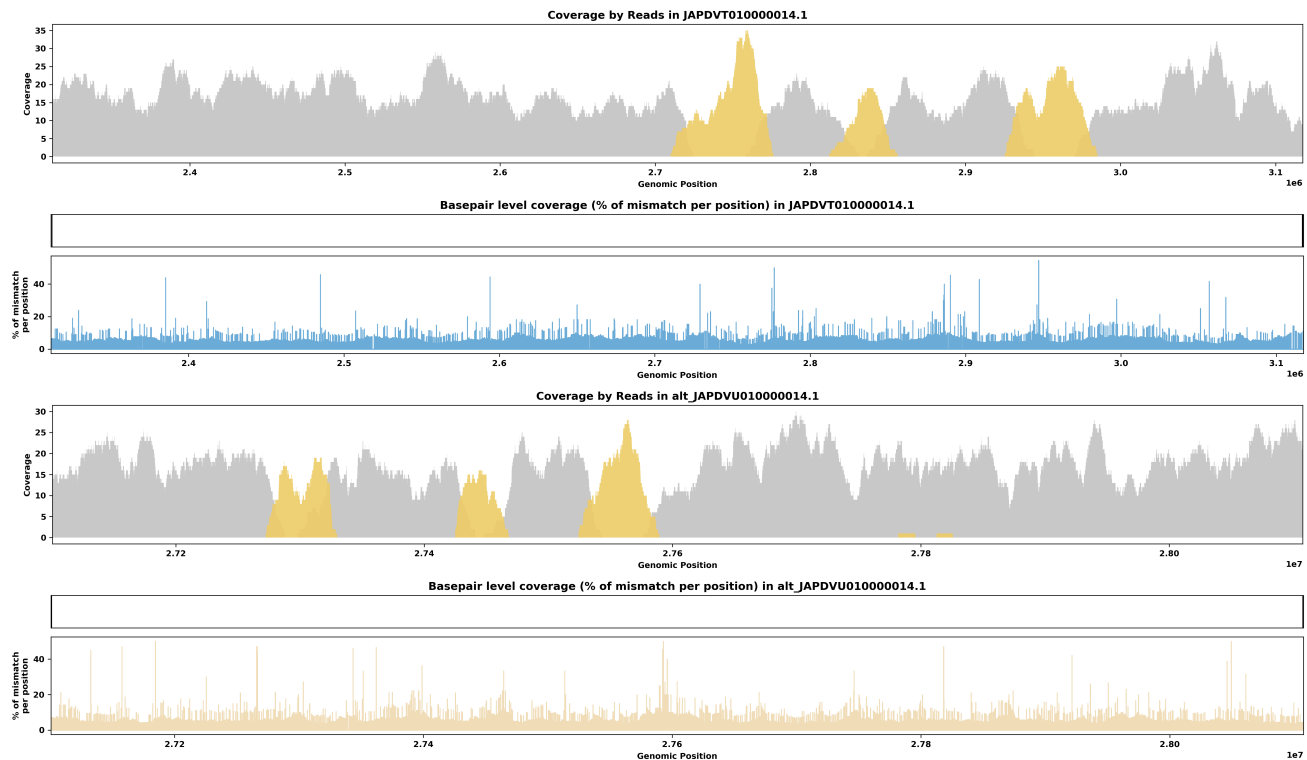
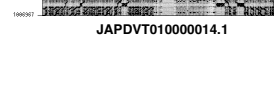
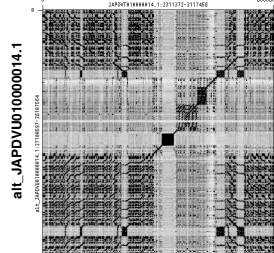
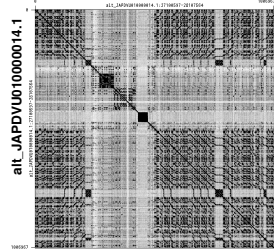
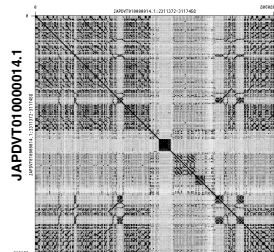
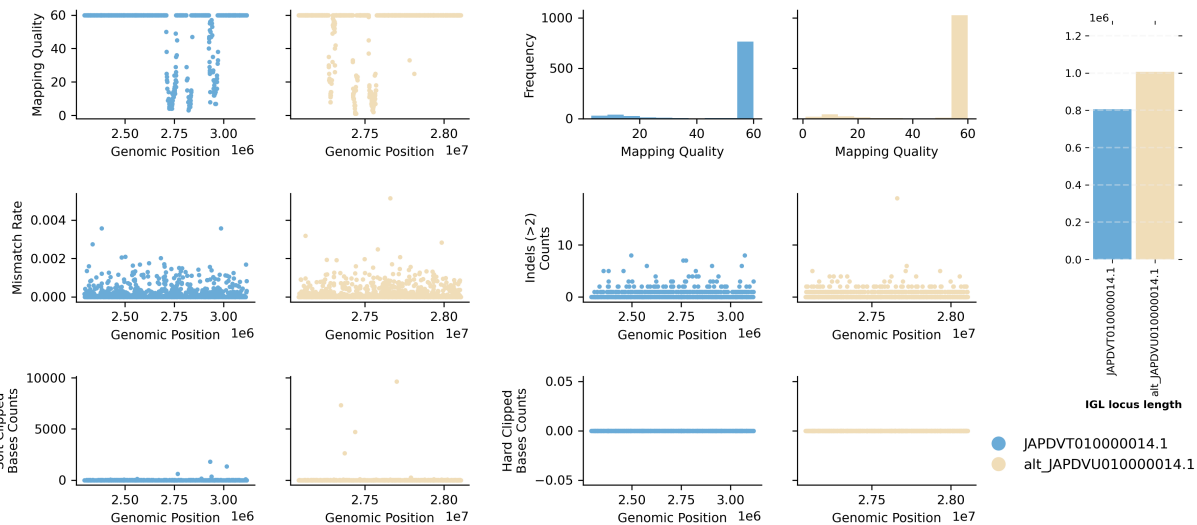

Species ID: mCynVol1

Common Name: Philippine flying lemur

Scientific Name: Cynocephalus volans

Assembly Type: Not Haplotype Resolved

Data Source: VGP

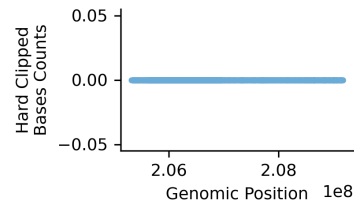
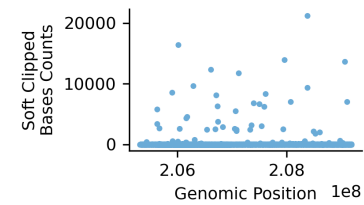
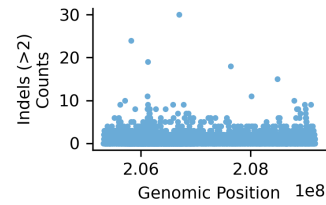
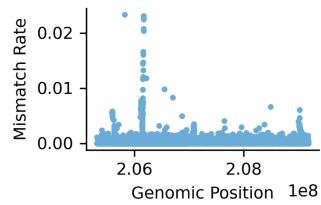
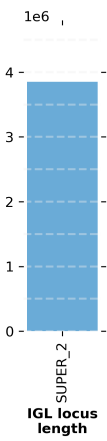
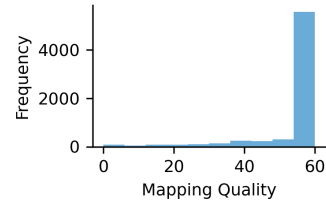
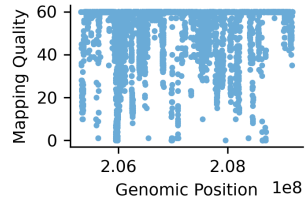

● SUPER_2

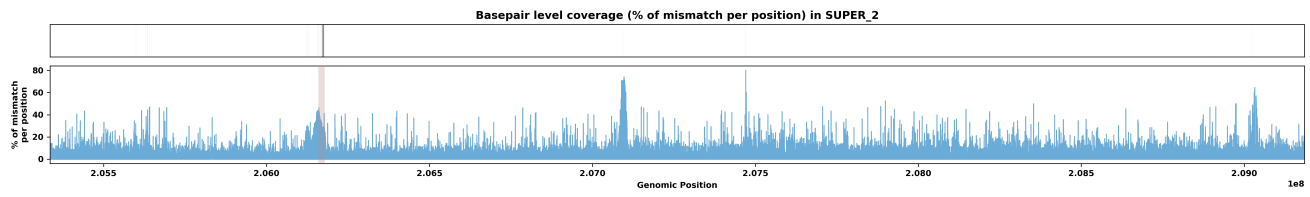
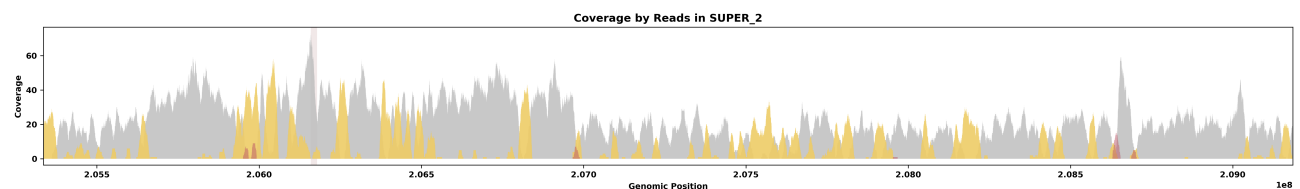
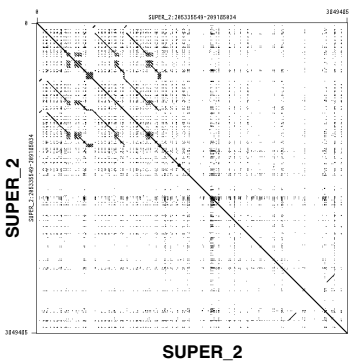

Species ID: mDasNov1

Common Name: nine-banded armadillo

Scientific Name: Dasypus novemcinctus

Assembly Type: Haplotype Resolved

Data Source: VGP

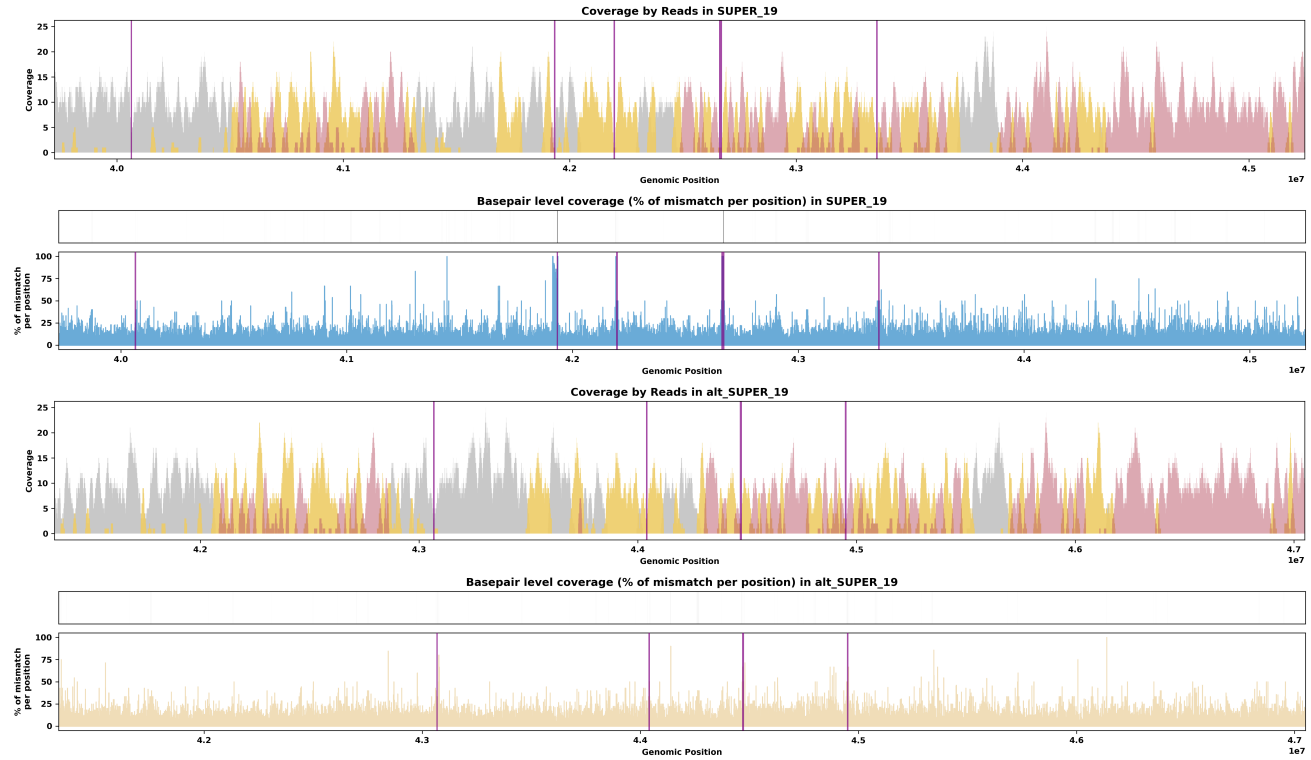
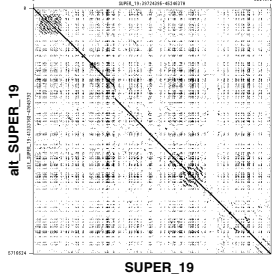
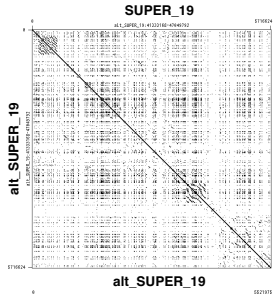
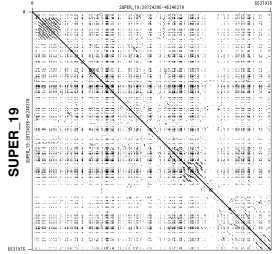
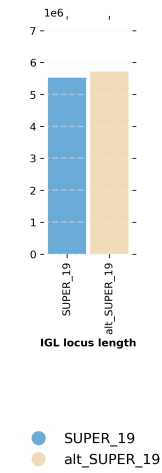
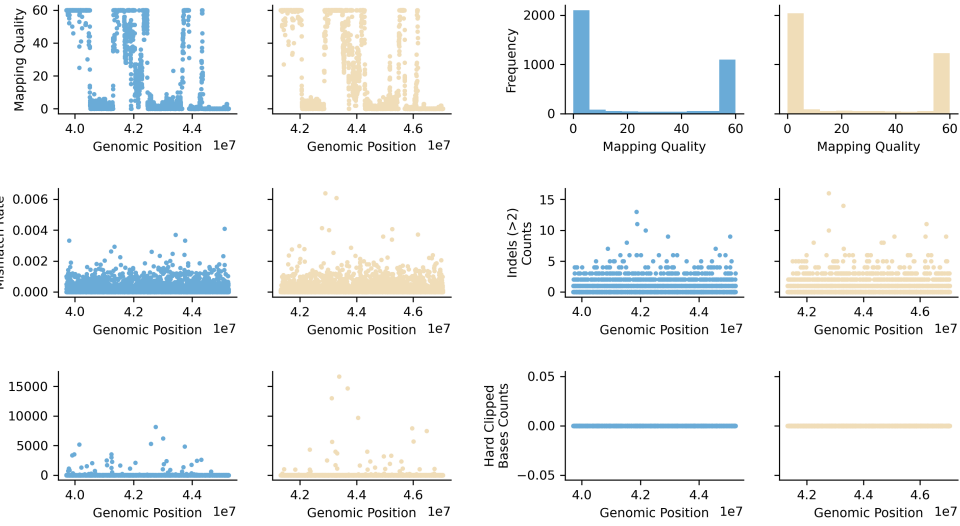

Species ID: mDelDel1

Common Name: saddleback dolphin

Scientific Name: Delphinus delphis

Assembly Type: Not Haplotype Resolved

Data Source: VGP

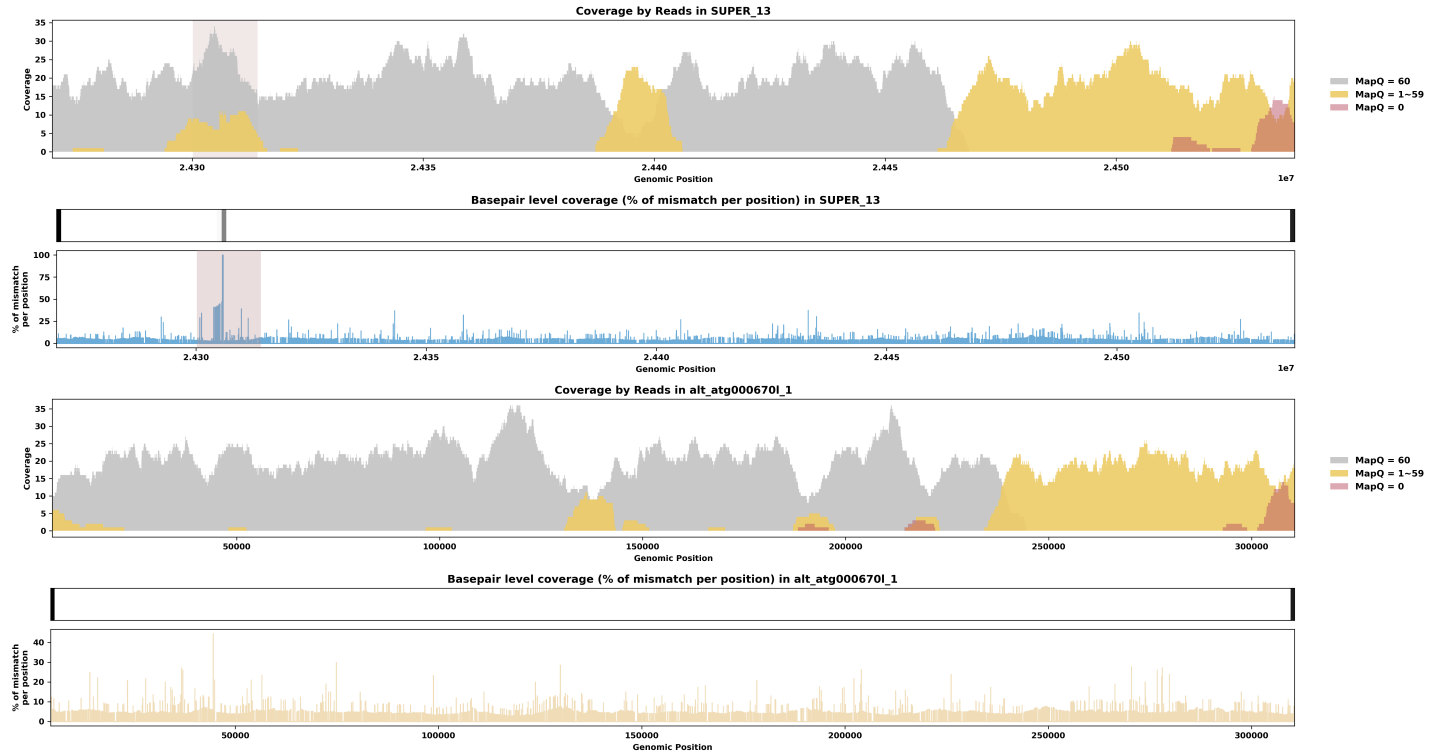
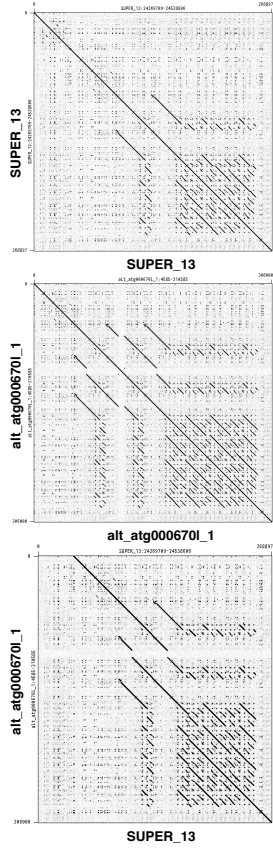
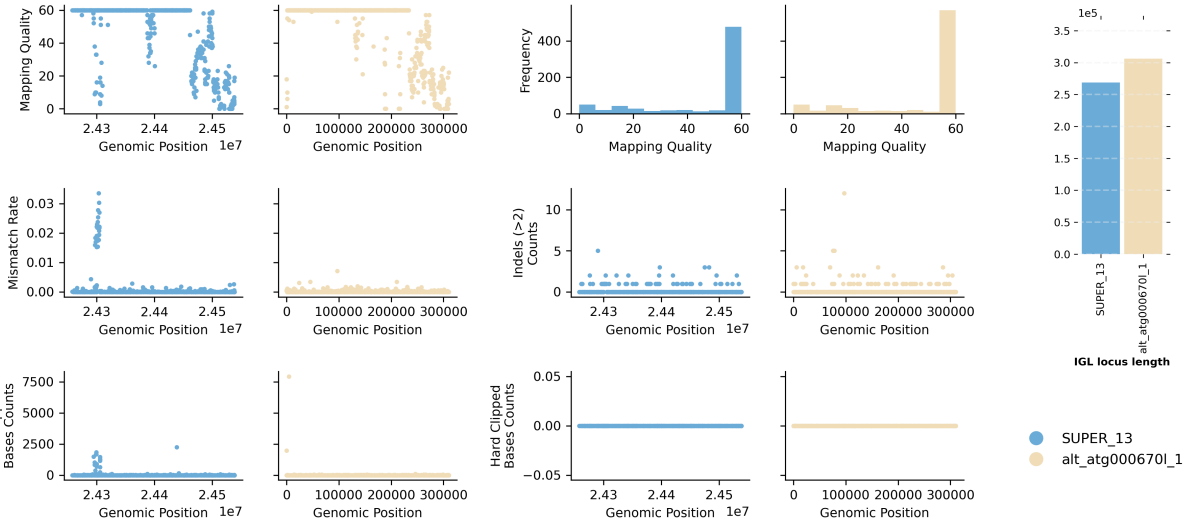

Species ID: mDicBic1

Common Name: black rhinoceros

Scientific Name: *Diceros bicornis*

Assembly Type: Haplotype Resolved

Data Source: VGP

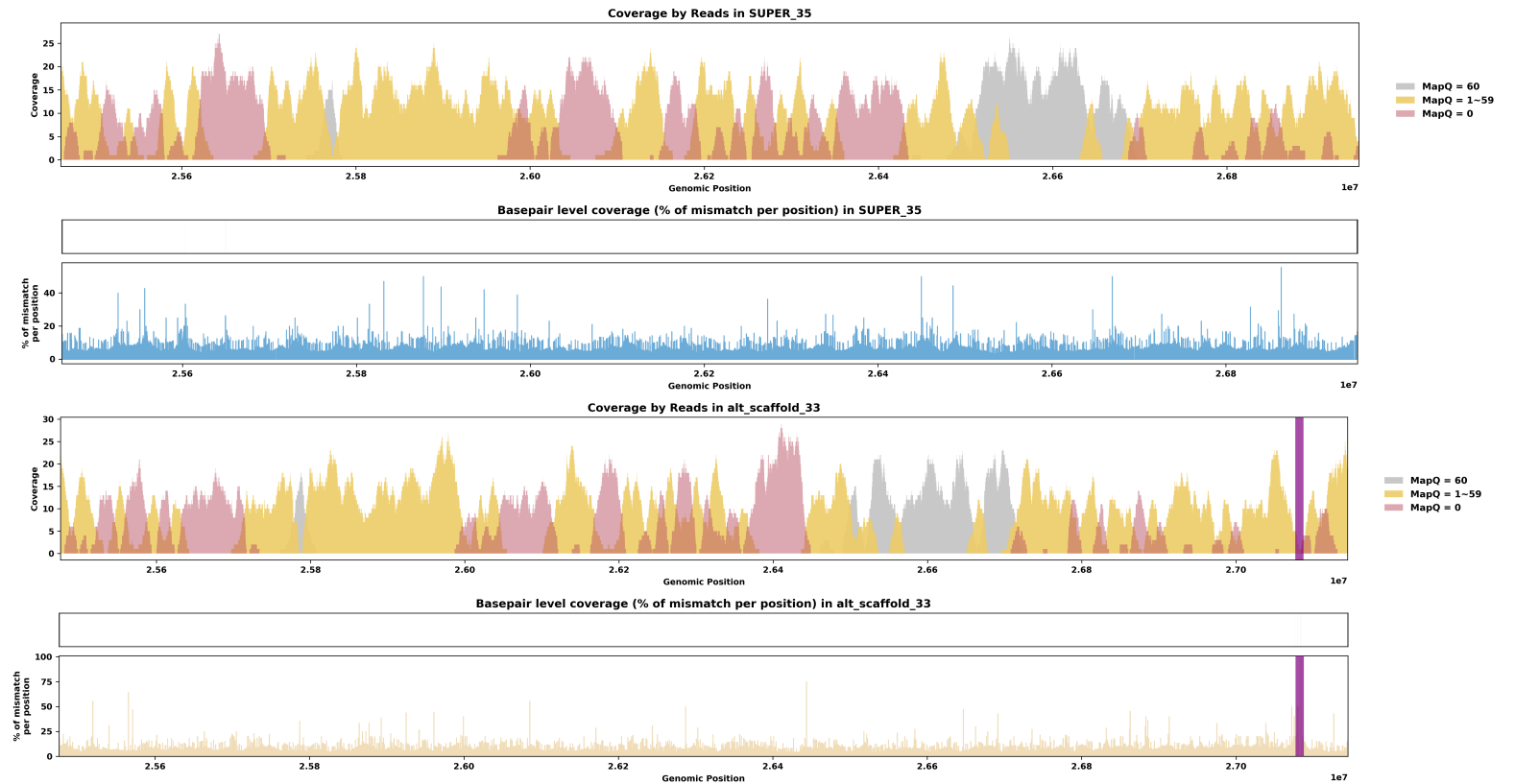
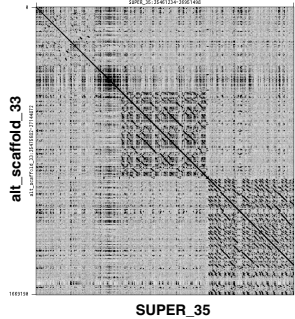
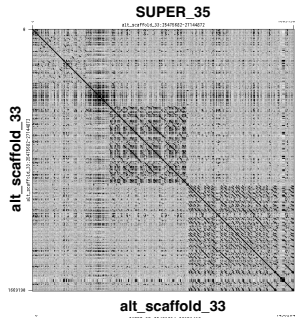
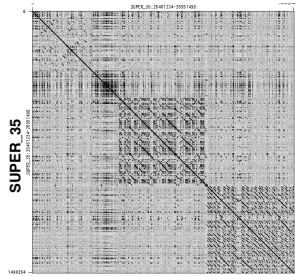
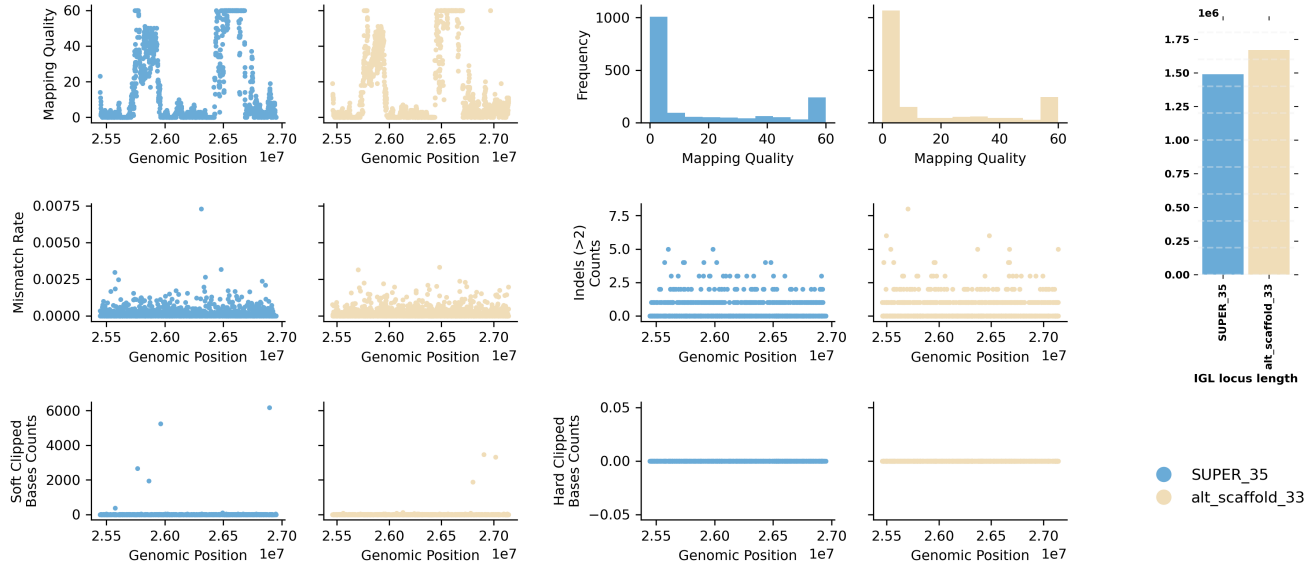

Species ID: mEleMax1
 Common Name: Asiatic Elephant
 Scientific Name: *Elephas maximus*
 Assembly Type: Not Haplotype Resolved
 Data Source: VGP

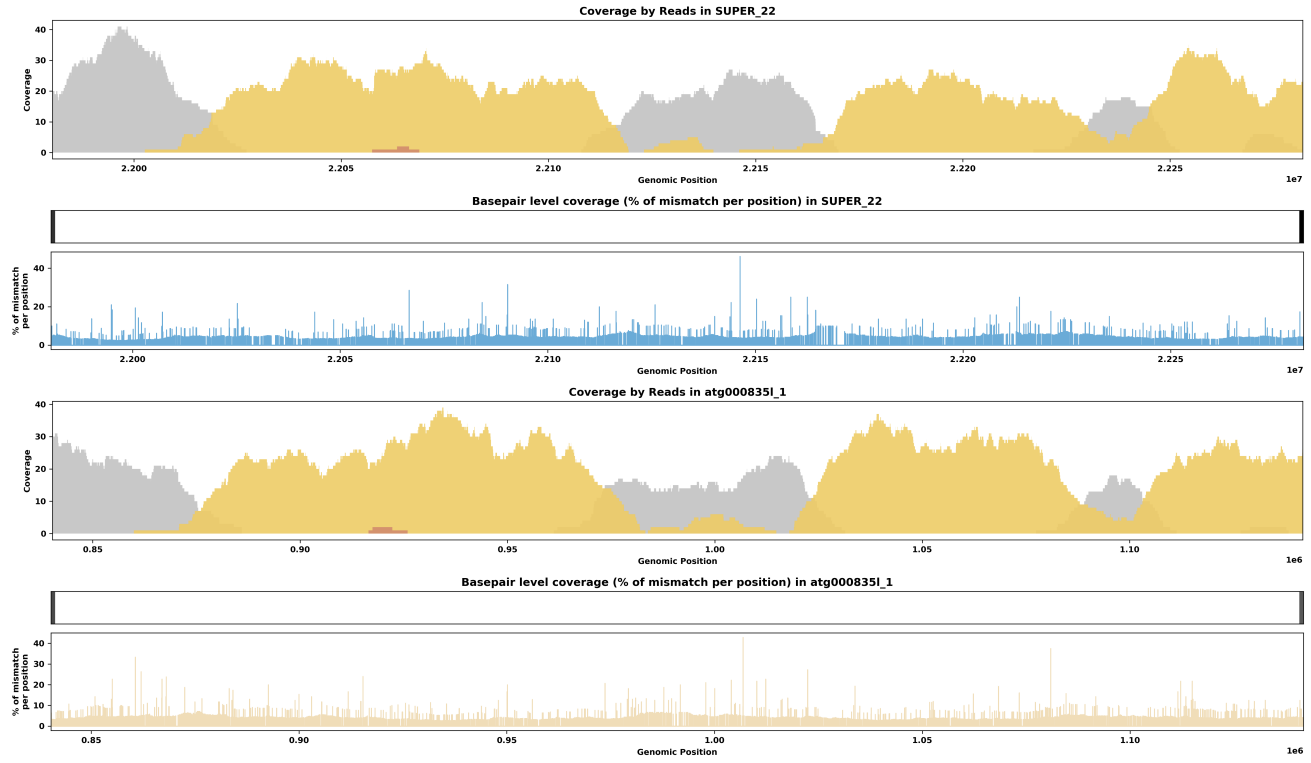
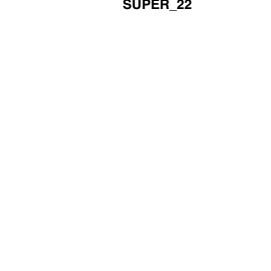
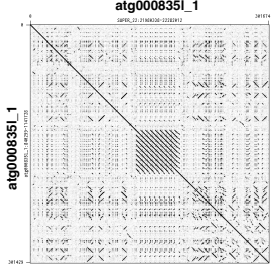
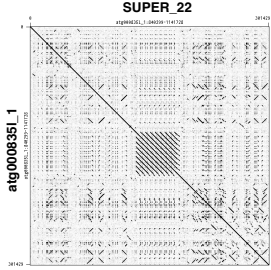
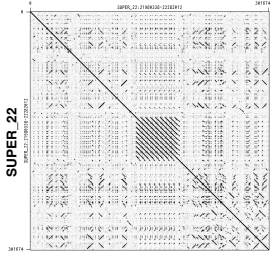
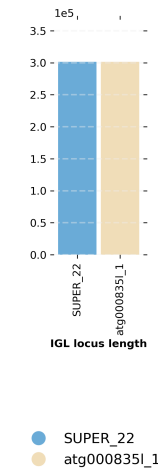
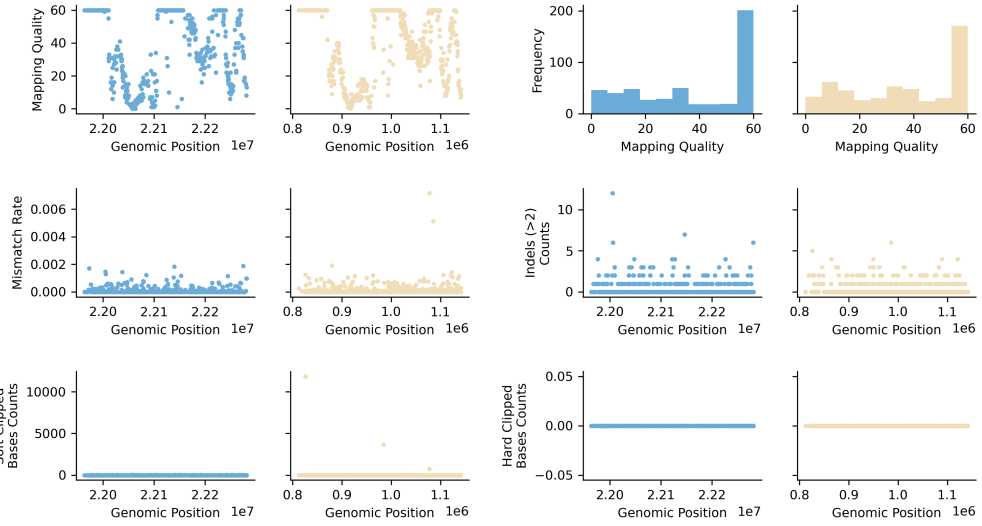

Species ID: mEptNil1

Common Name: northern bat

Scientific Name: Eptesicus nilssonii

Assembly Type: Not Haplotype Resolved

Data Source: VGP

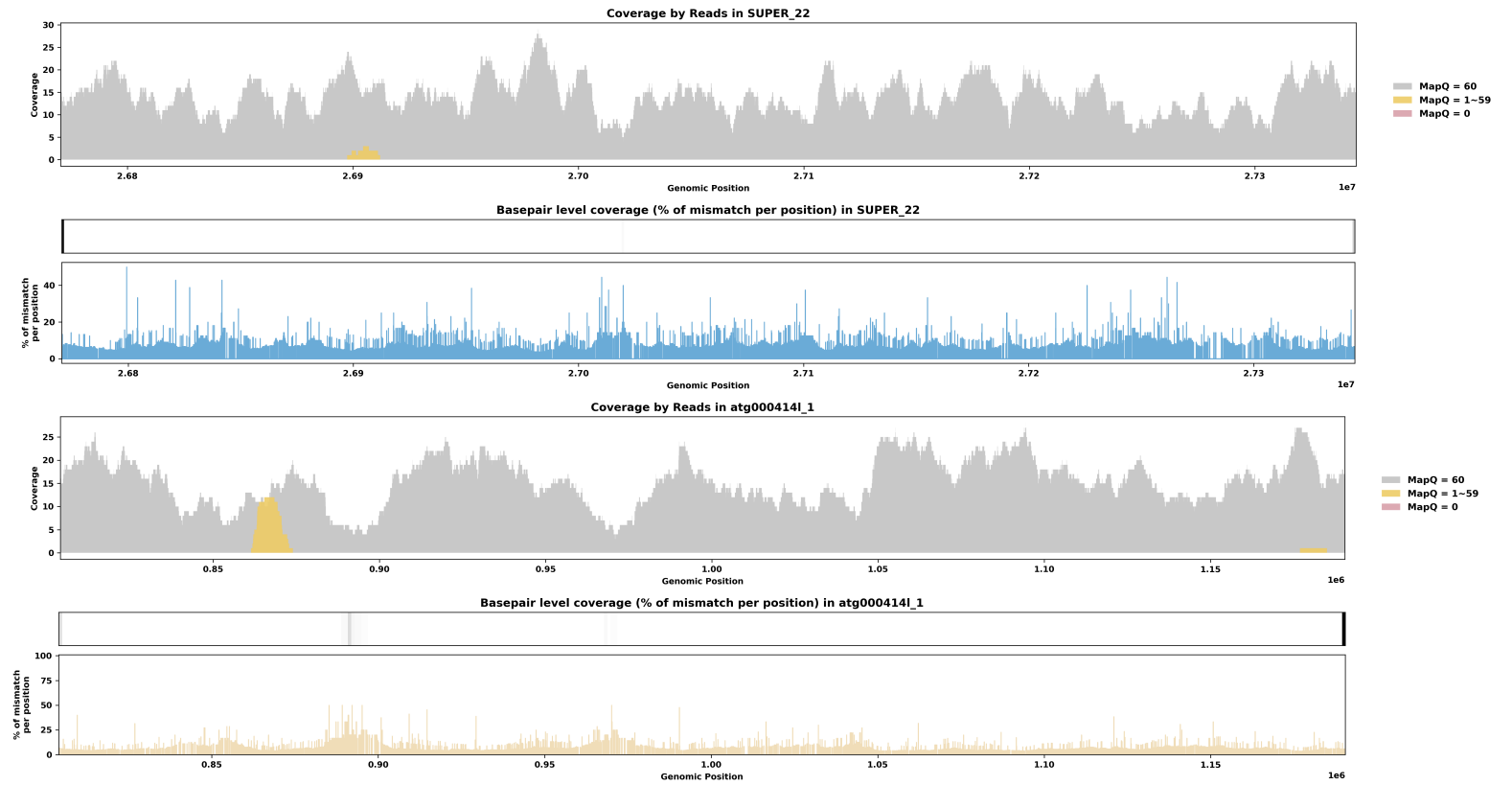
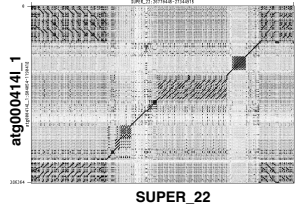
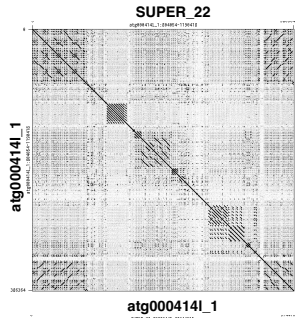
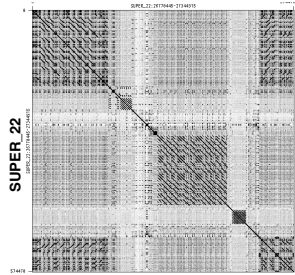
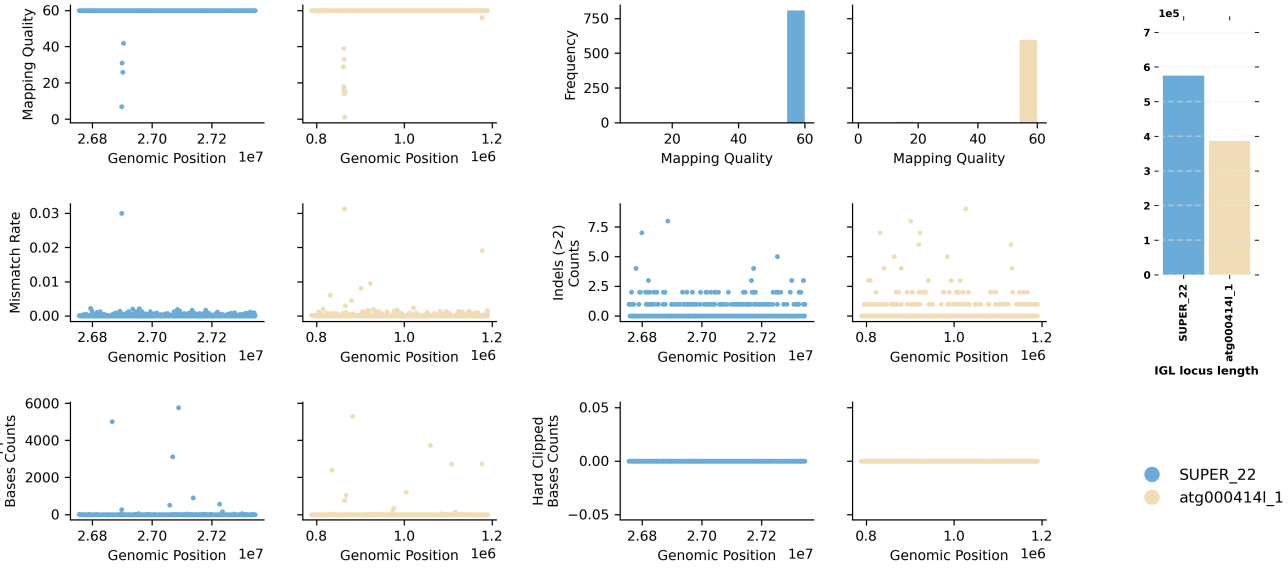

Species ID: mEriEur2
 Common Name: western European hedgehog
 Scientific Name: Erinaceus europaeus
 Assembly Type: Not Haplotype Resolved
 Data Source: VGP

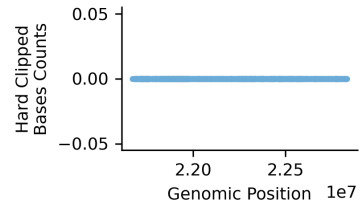
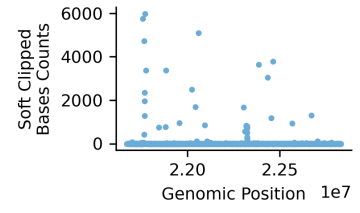
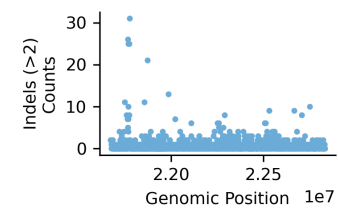
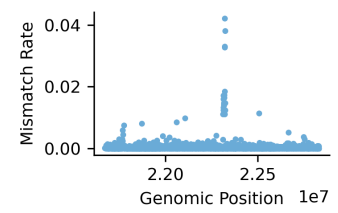
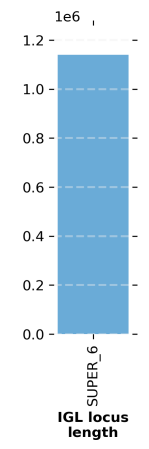
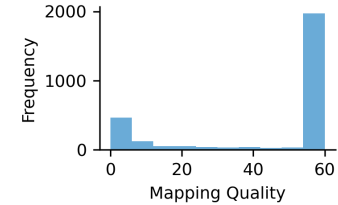
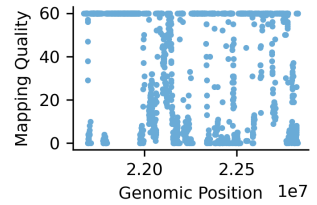

● SUPER_6

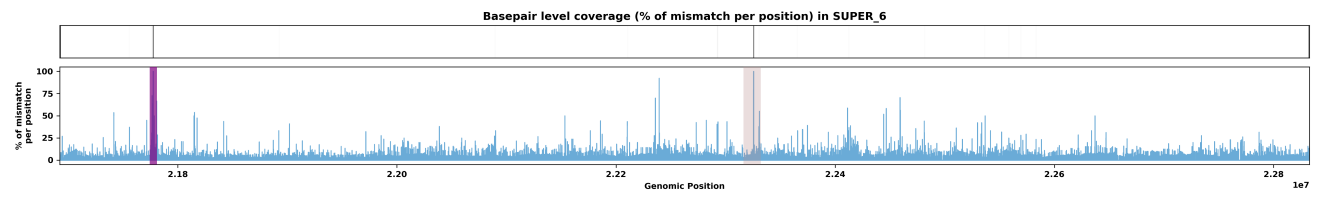
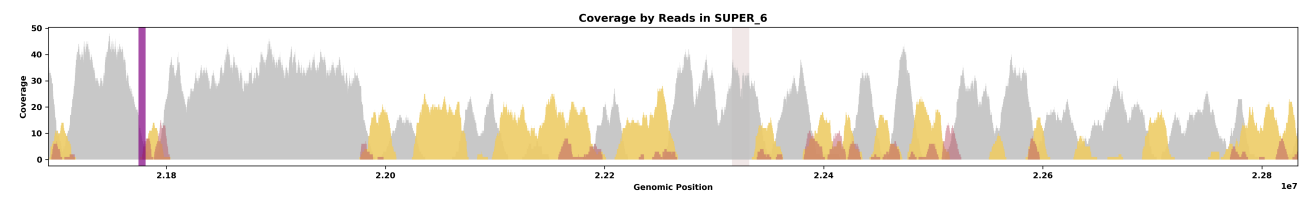
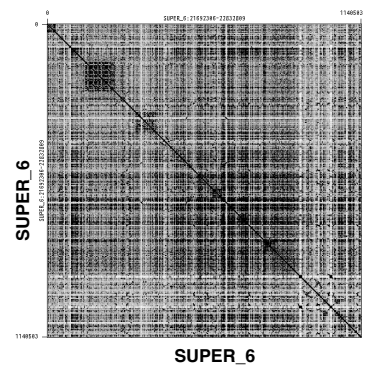

Species ID: mEscRob2
 Common Name: grey whale
 Scientific Name: *Eschrichtius robustus*
 Assembly Type: Not Haplotype Resolved
 Data Source: VGP

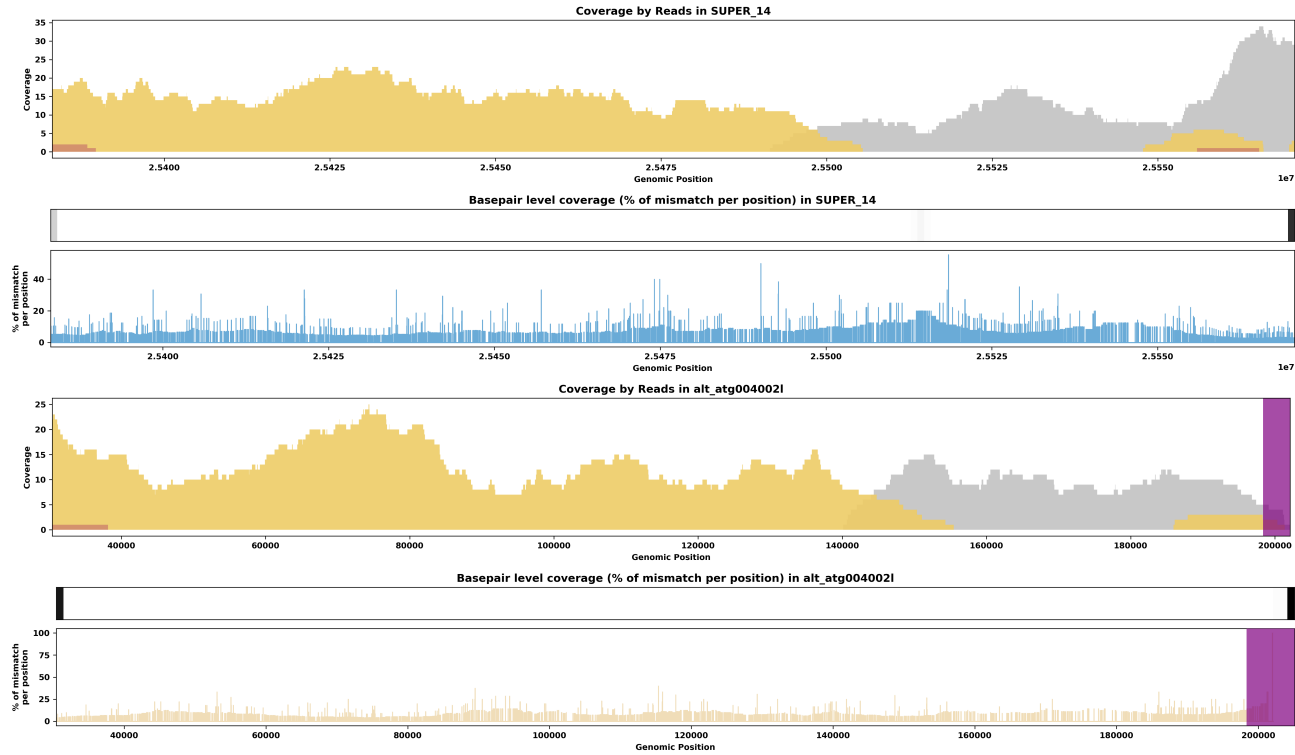
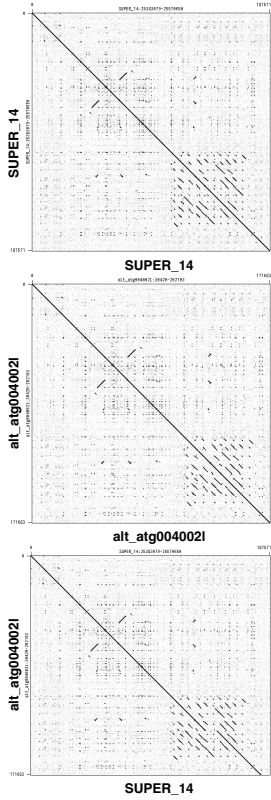
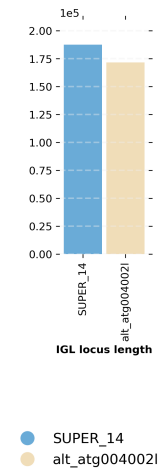
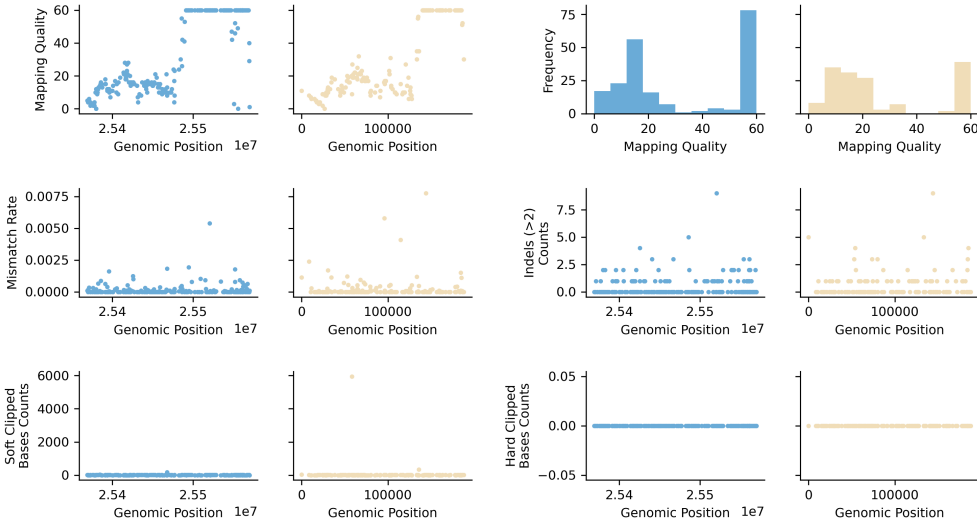

Species ID: mEubGla1
 Common Name: North Atlantic right whale
 Scientific Name: Eubalaena glacialis
 Assembly Type: Haplotype Resolved
 Data Source: VGP

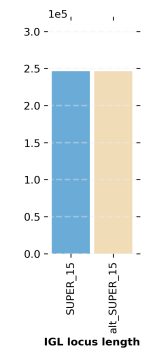
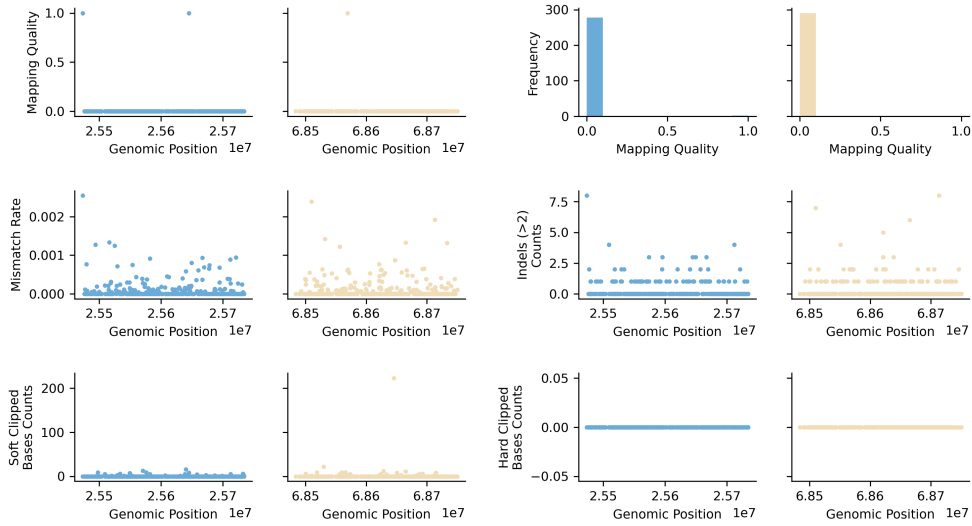

● SUPER_15
 ● alt_SUPER_15

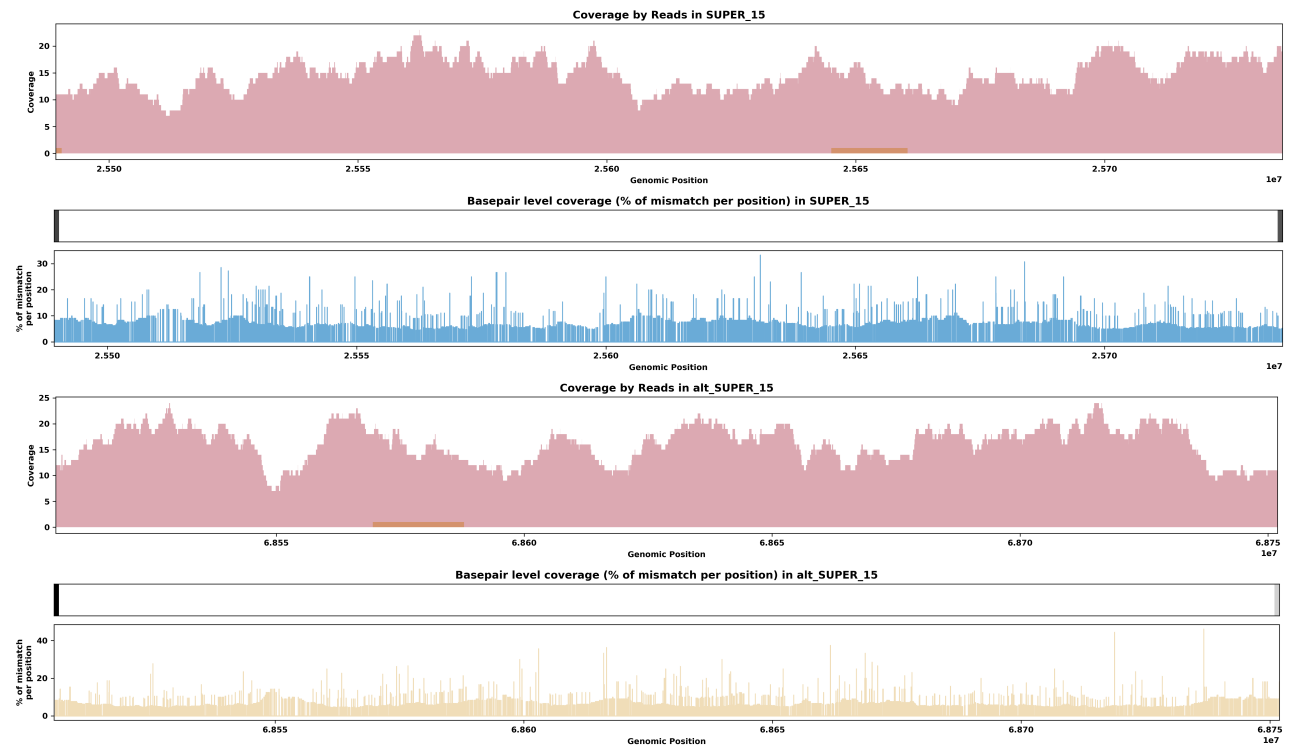
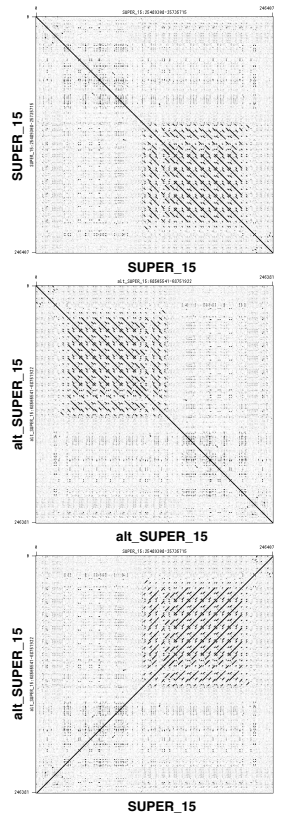

■ MapQ = 60
 ■ MapQ = 1-59
 ■ MapQ = 0

Species ID: mGloMel1

Common Name: long-finned pilot whale

Scientific Name: Globicephala melas

Assembly Type: Not Haplotype Resolved

Data Source: VGP

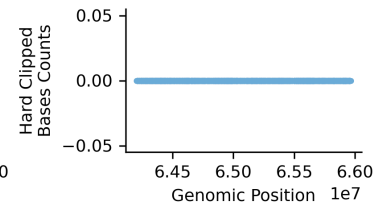
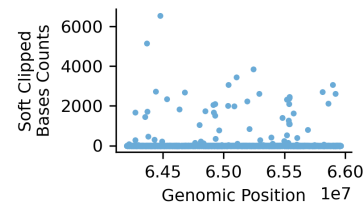
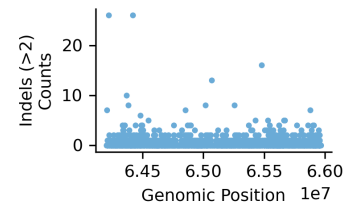
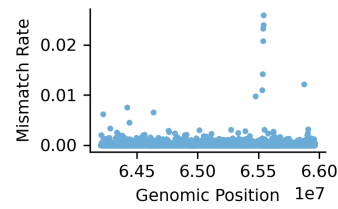
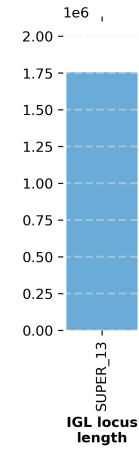
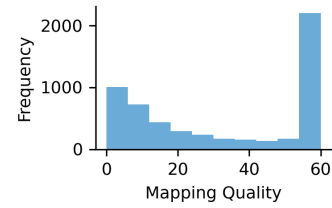
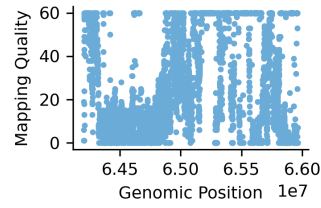

● SUPER_13

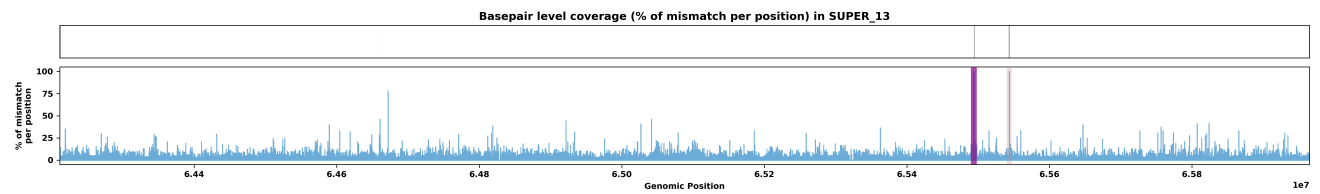
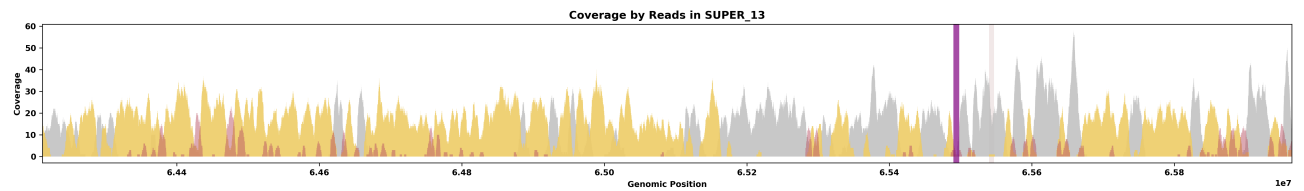
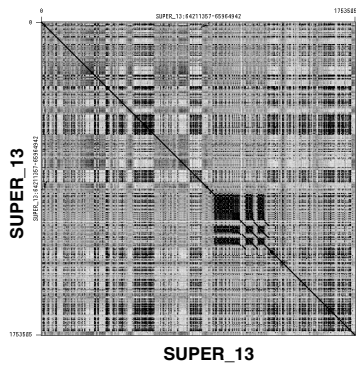

Species ID: mGorGor1
 Common Name: Gorilla
 Scientific Name: Gorilla_gorilla
 Assembly Type: Haplotype Resolved
 Data Source: T2T Primate

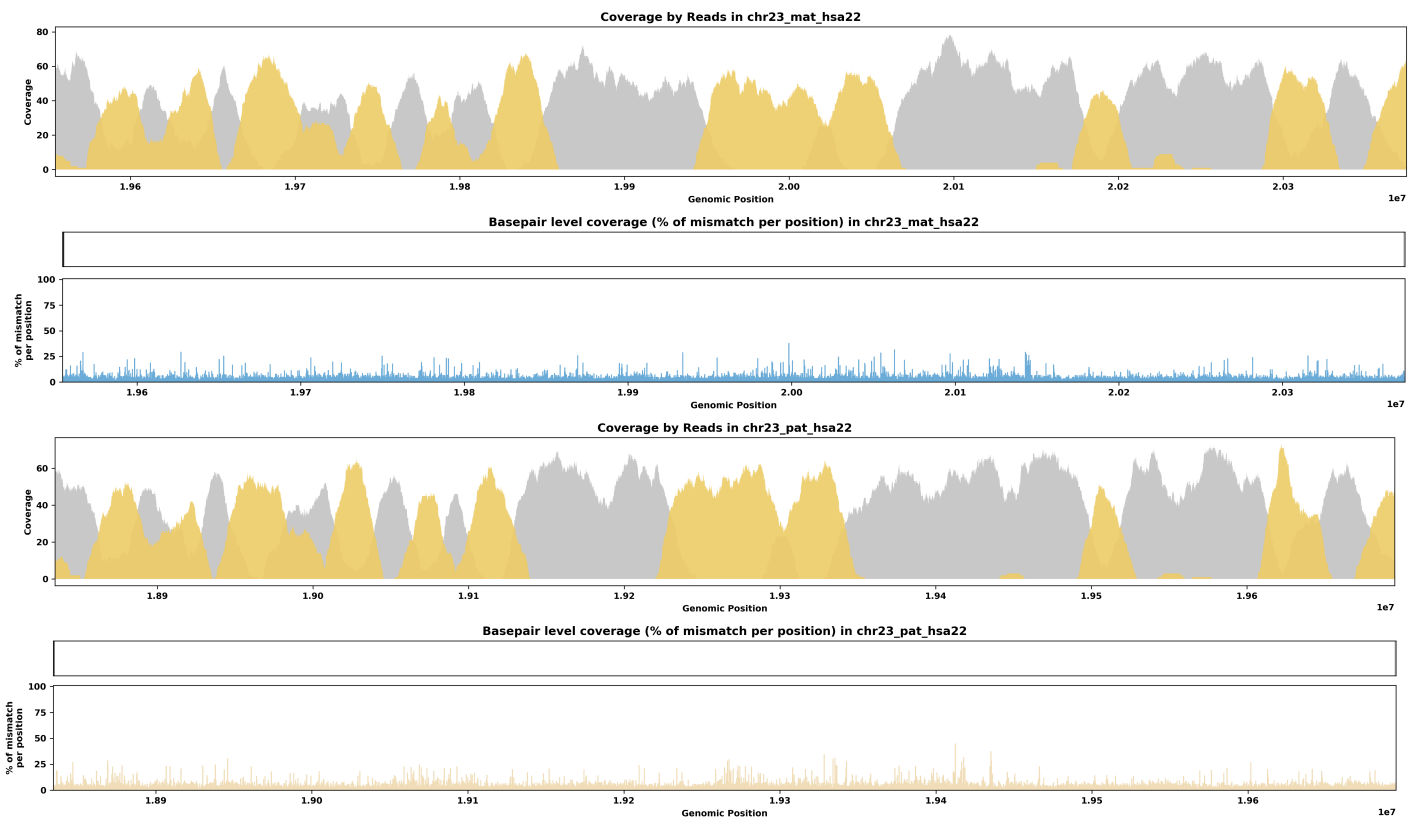
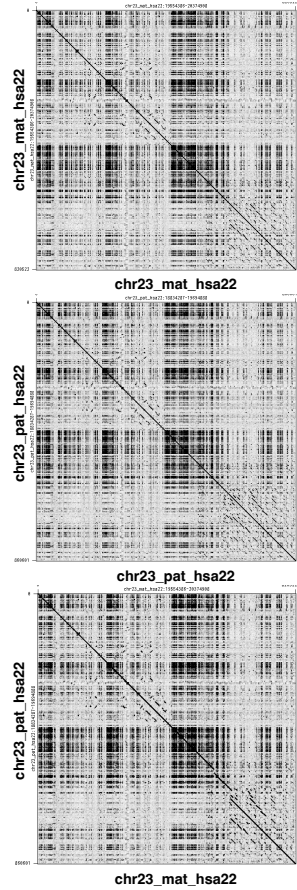
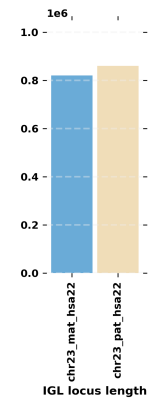
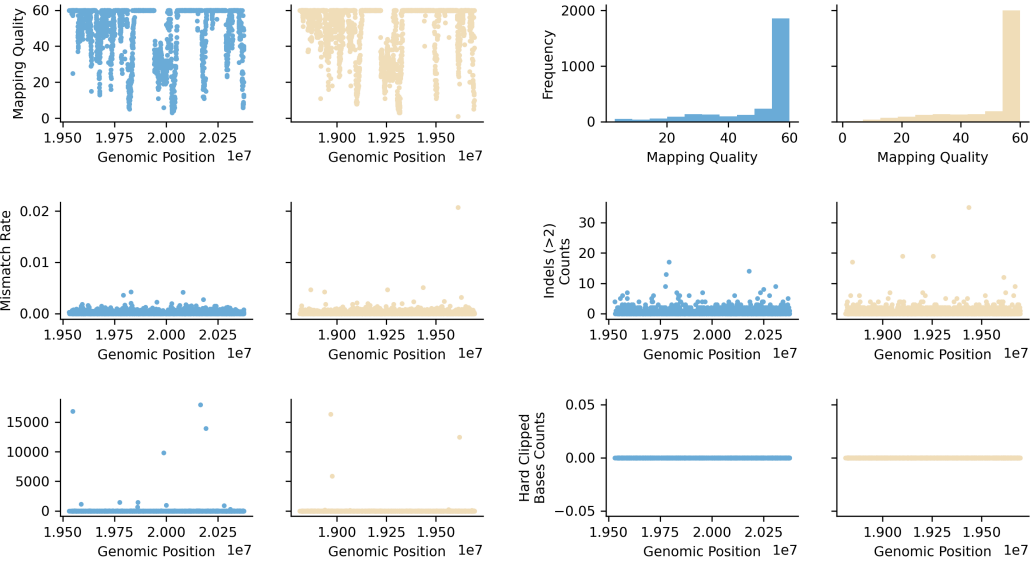

Species ID: mHetBru1

Common Name: Yellow-spotted hyrax

Scientific Name: Heterohyrax brucei

Assembly Type: Not Haplotype Resolved

Data Source: VGP

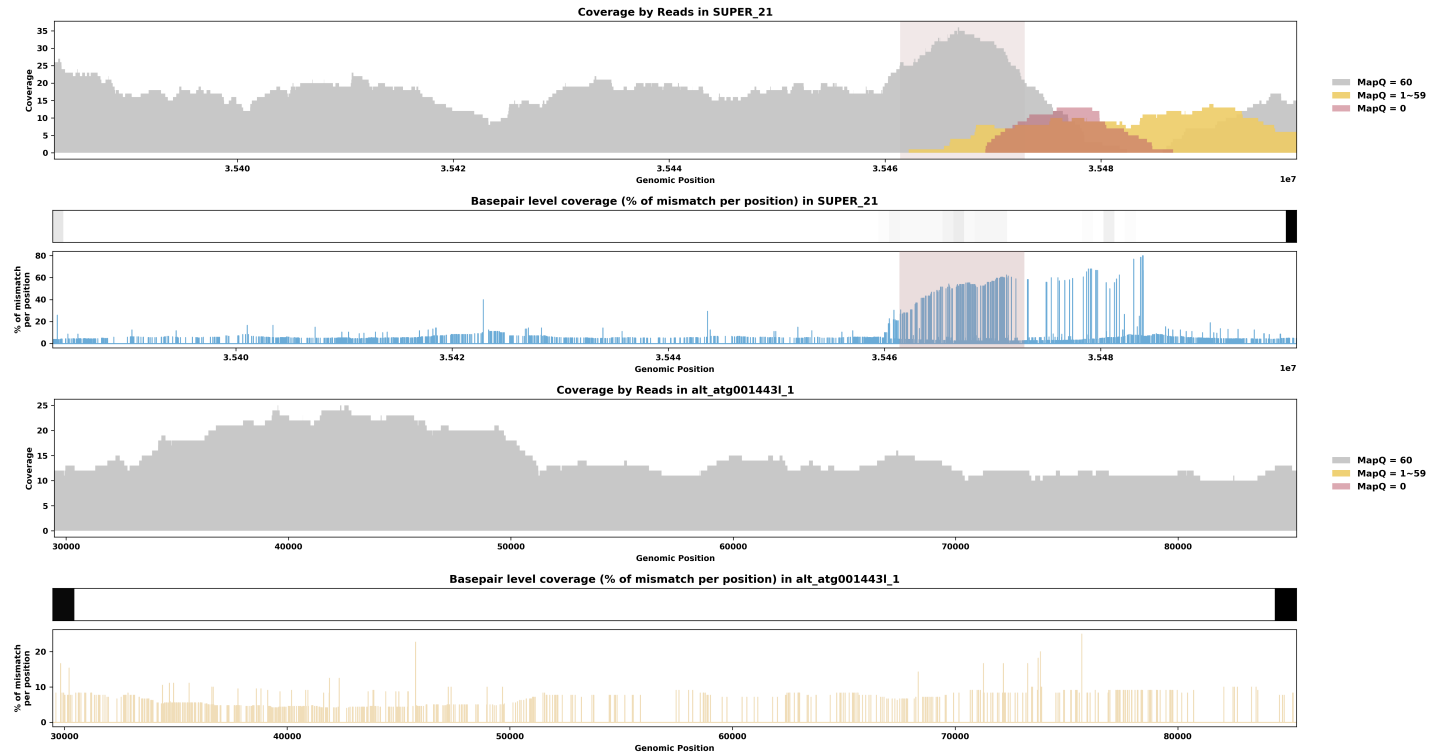
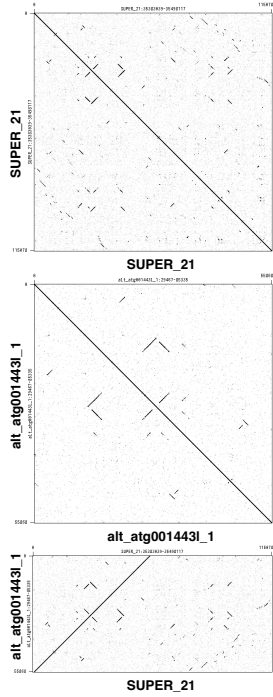
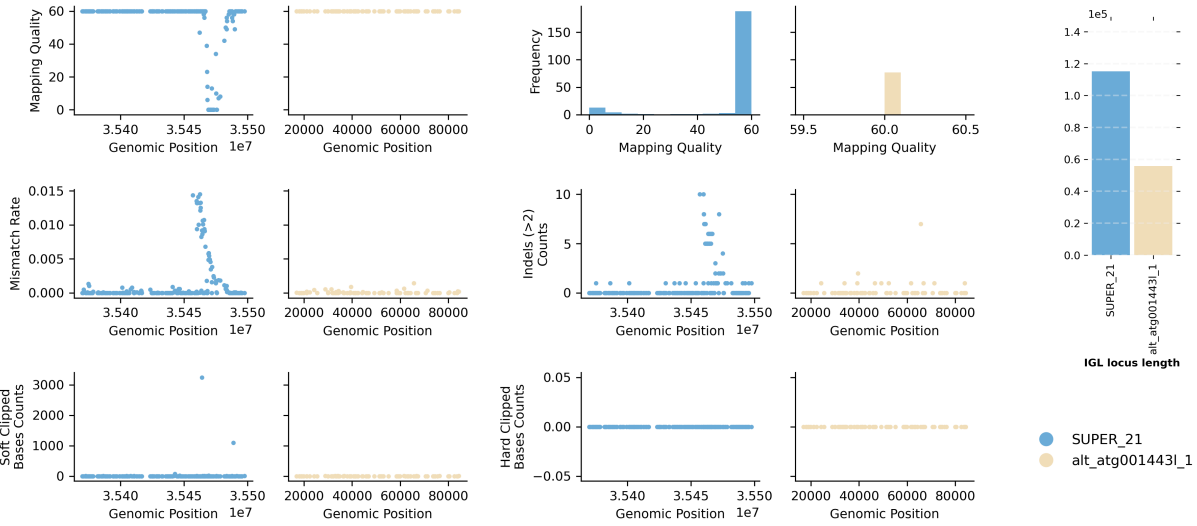

Species ID: mHipAmp2
 Common Name: hippopotamus
 Scientific Name: Hippopotamus amphibius kiboko
 Assembly Type: Haplotype Resolved
 Data Source: VGP

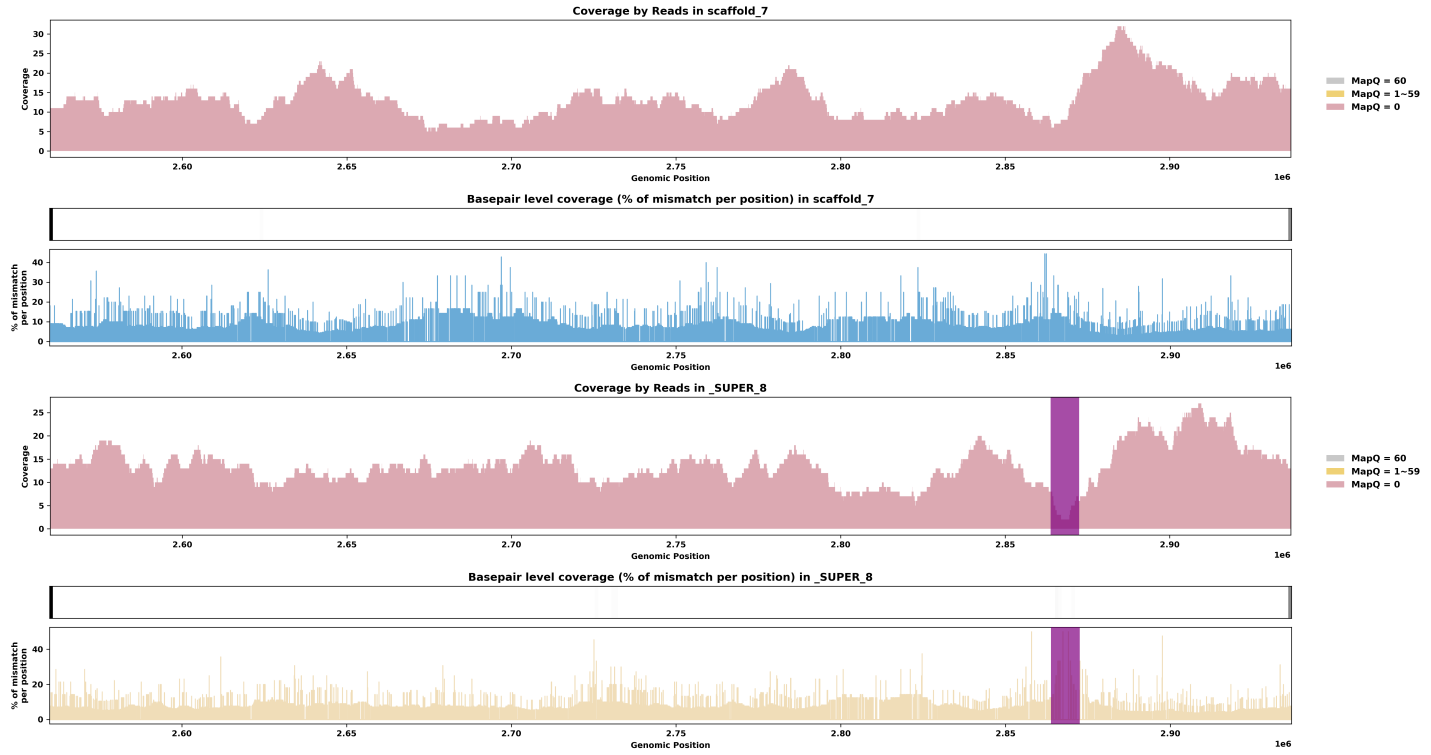
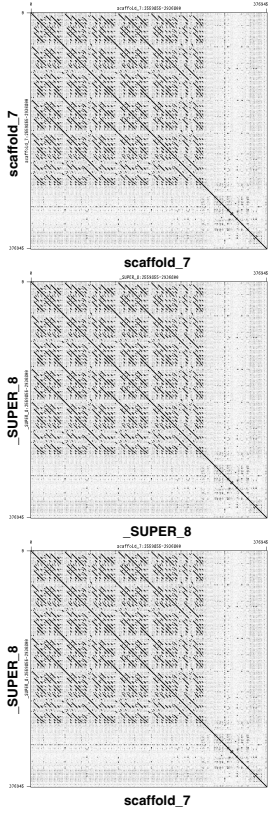
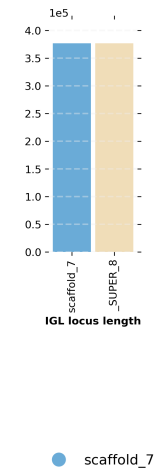
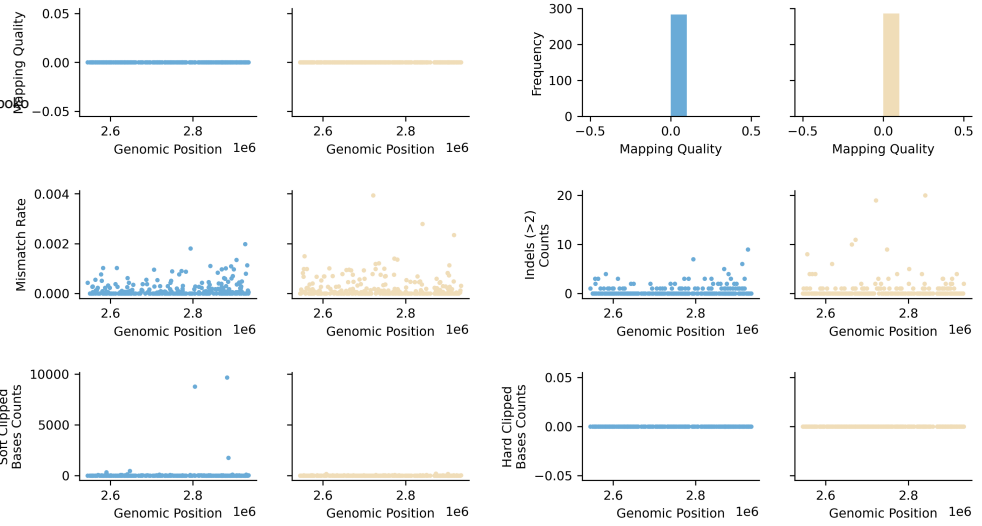

Species ID: mHypAmp2
 Common Name: northern bottlenose whale
 Scientific Name: *Hyperoodon ampullatus*
 Assembly Type: Not Haplotype Resolved
 Data Source: VGP

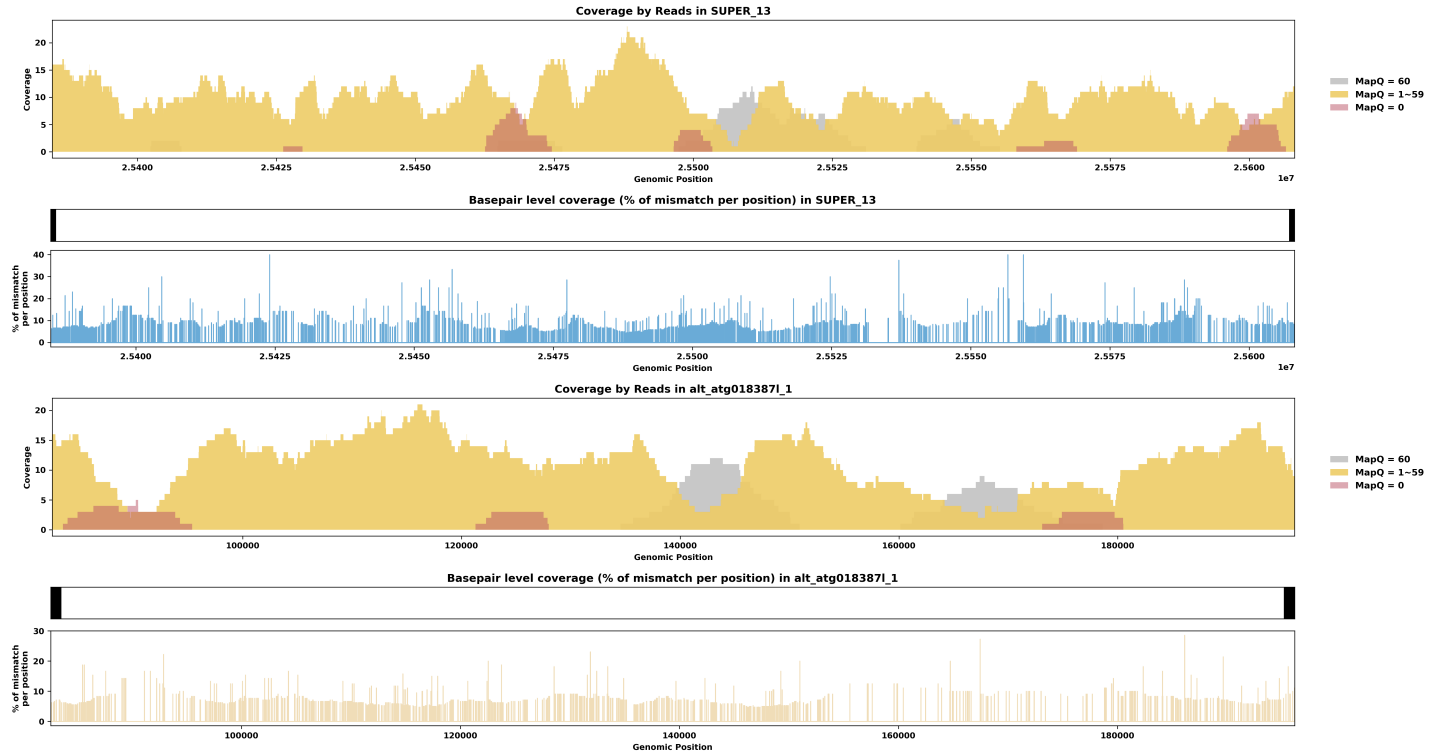
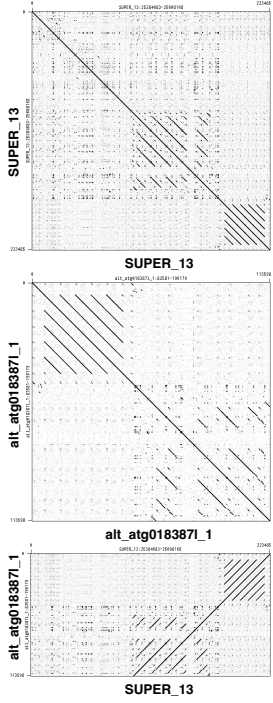
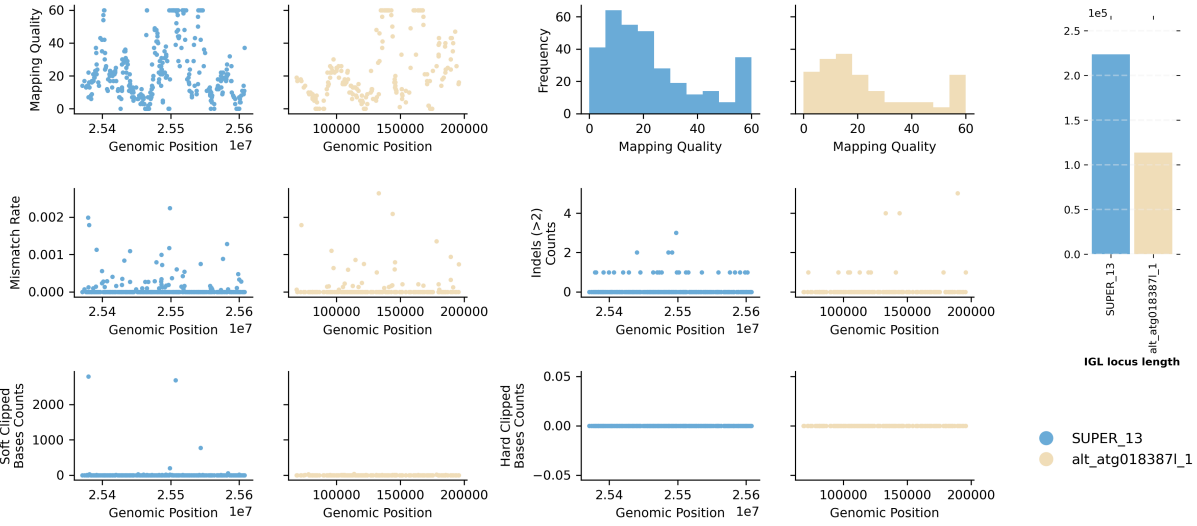

Species ID: mLagAlb1

Common Name: white-beaked dolphin

Scientific Name: Lagenorhynchus albirostris

Assembly Type: Not Haplotype Resolved

Data Source: VGP

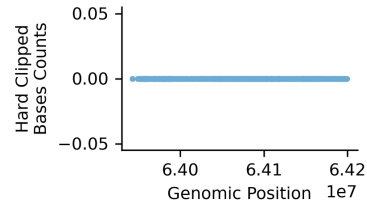
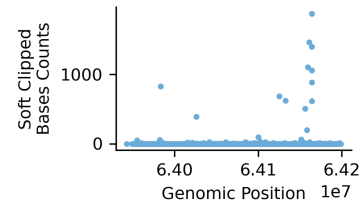
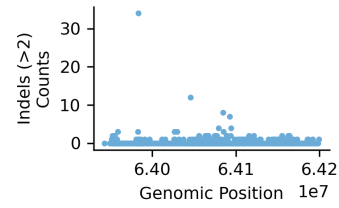
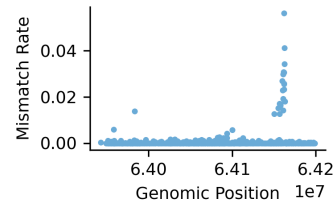
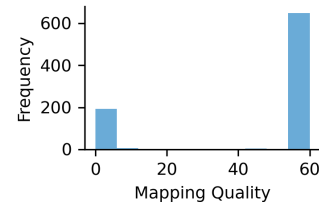
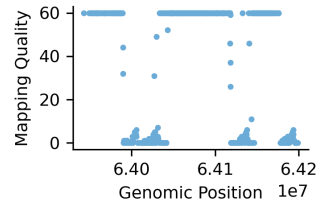

● SUPER_14

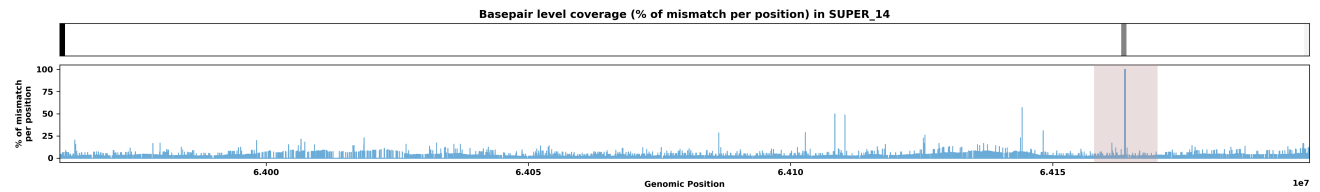
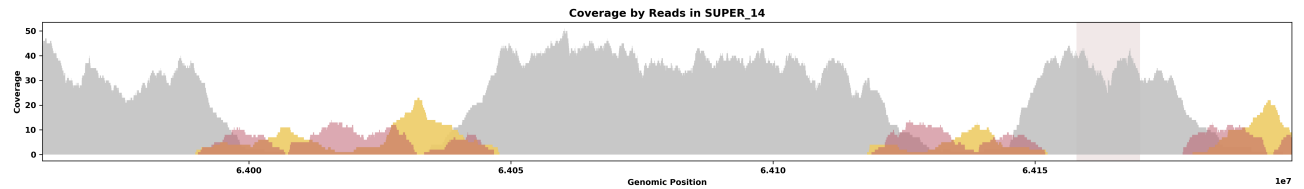
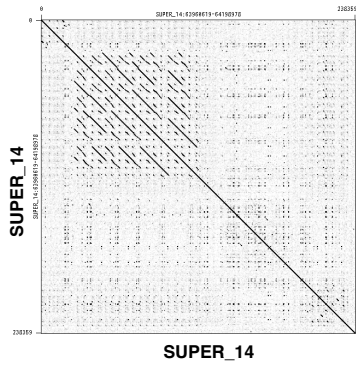

Species ID: mLemCat1
 Common Name: Ring-tailed lemur
 Scientific Name: Lemur catta
 Assembly Type: Not Haplotype Resolved
 Data Source: VGP

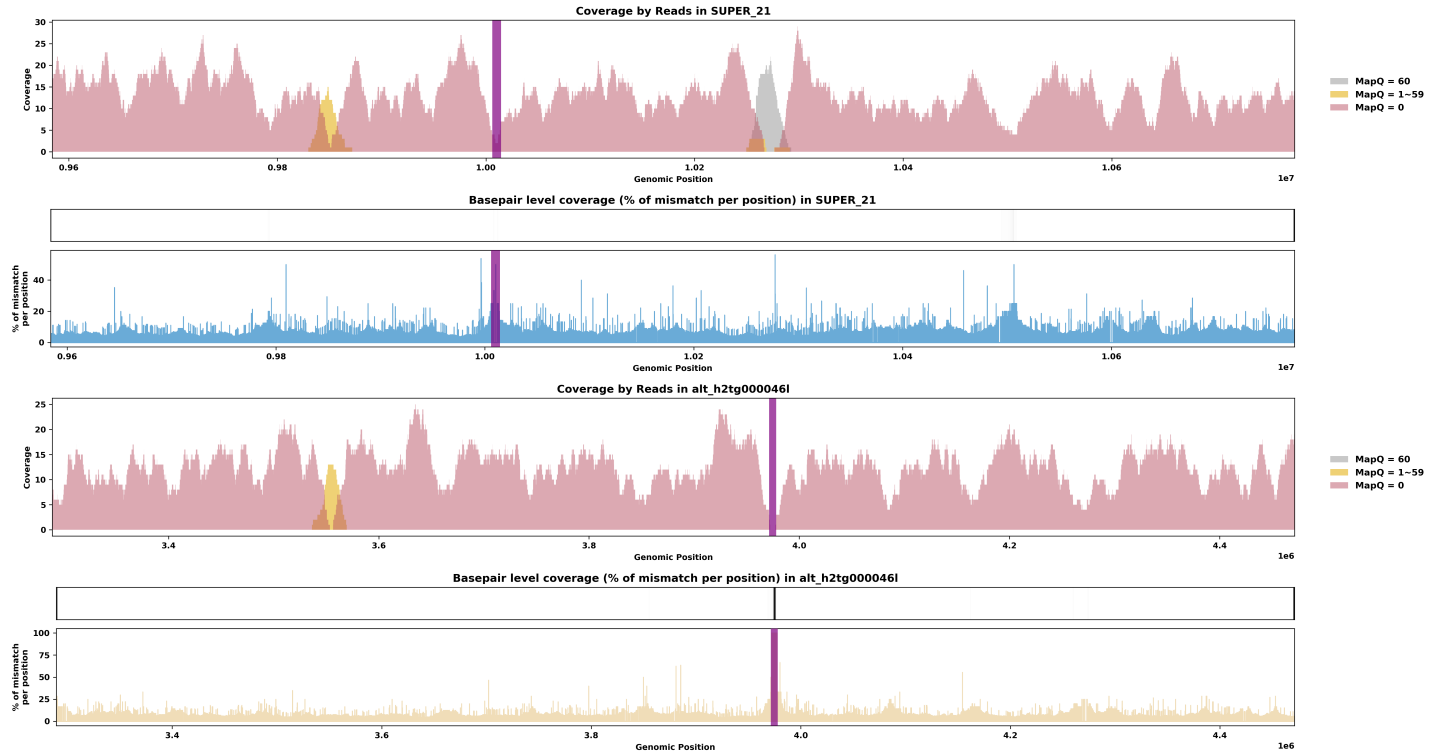
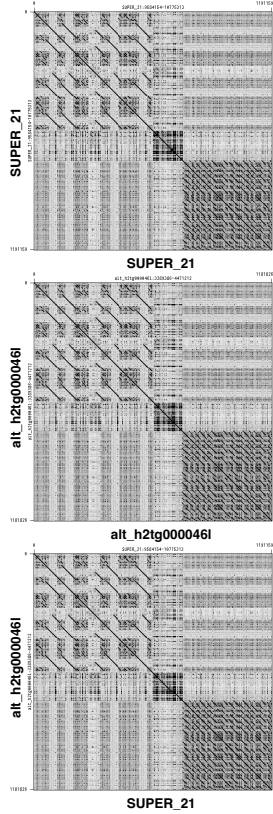
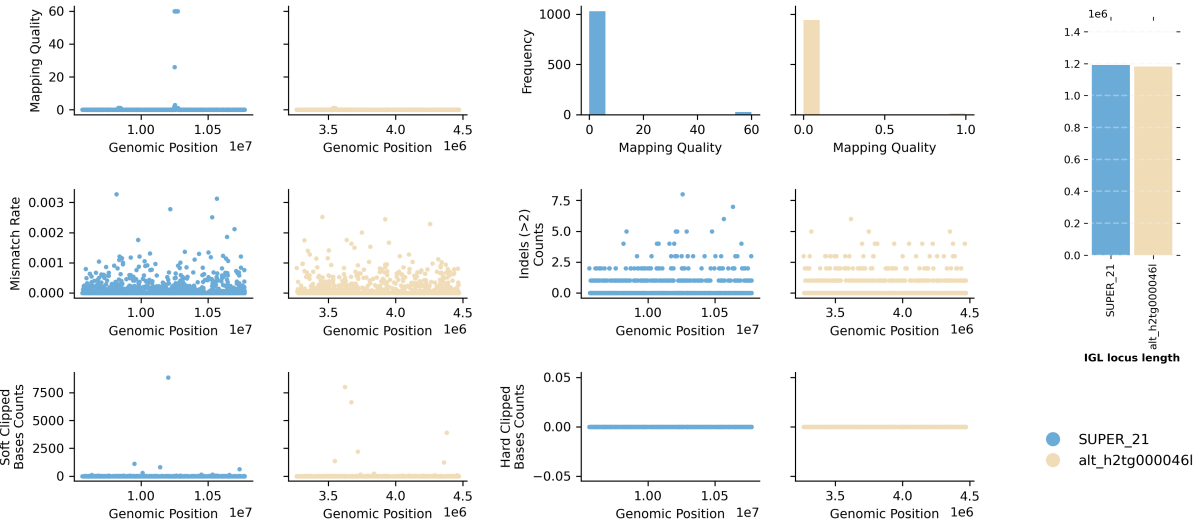

Species ID: mLynRuf1

Common Name: Bobcat

Scientific Name: Lynx rufus

Assembly Type: Not Haplotype Resolved

Data Source: CCGP

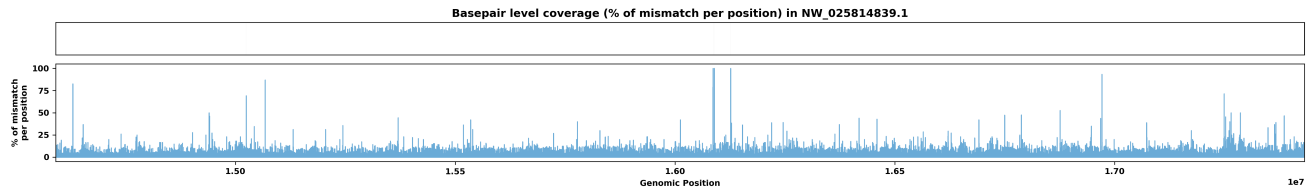
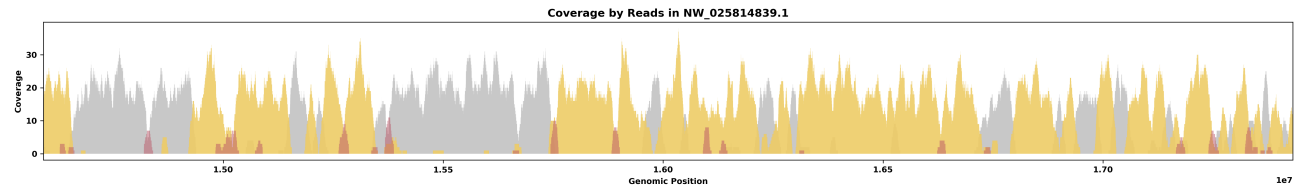
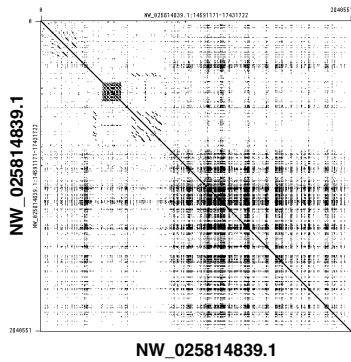
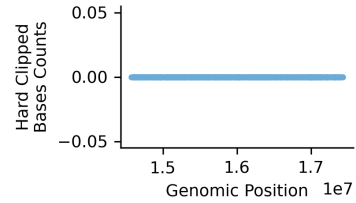
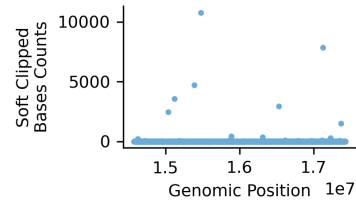
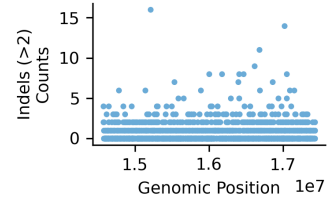
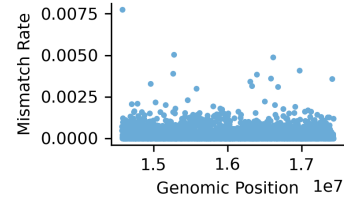
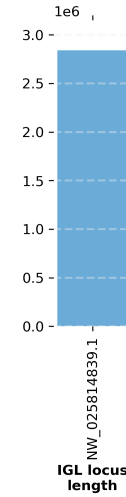
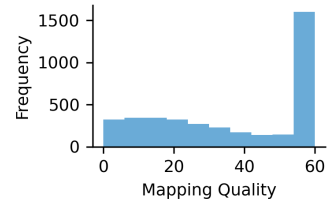
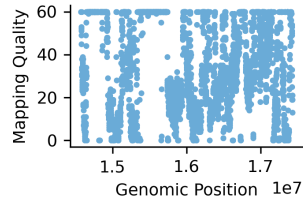

Species ID: mMacEug1

Common Name: tammar wallaby

Scientific Name: Macropus eugenii

Assembly Type: Not Haplotype Resolved

Data Source: VGP

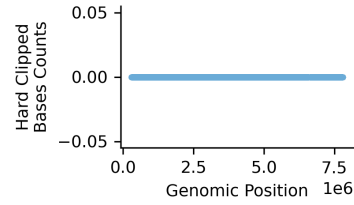
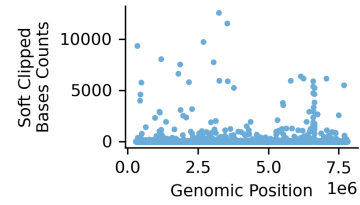
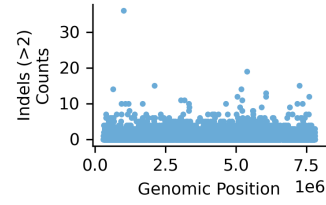
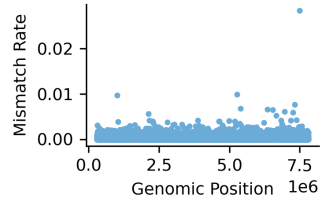
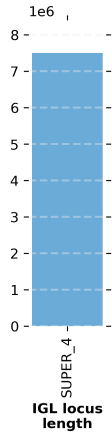
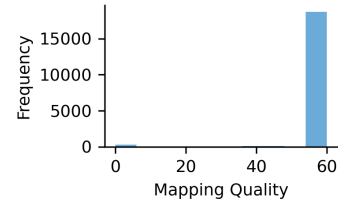
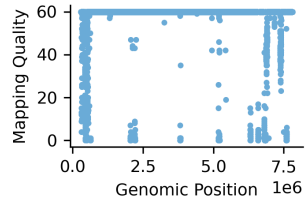

● SUPER_4

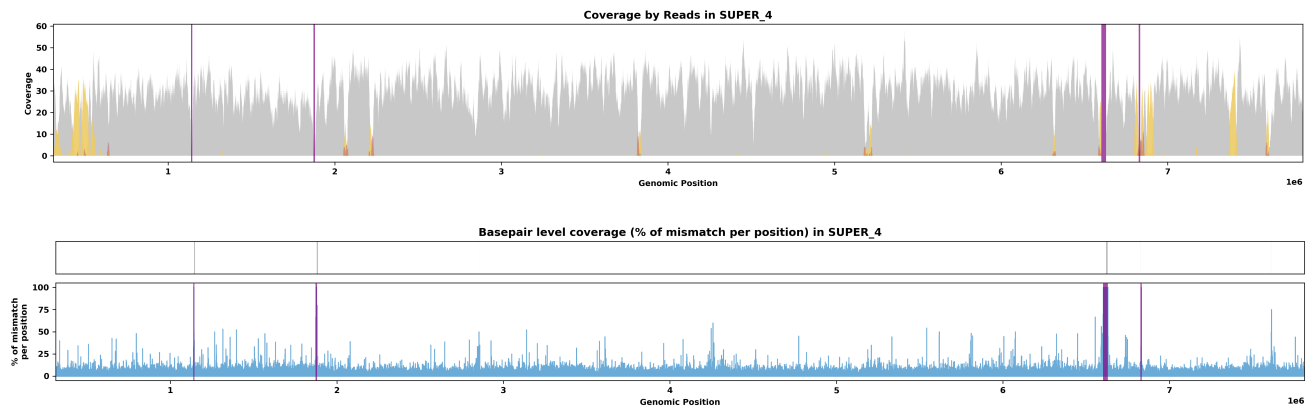
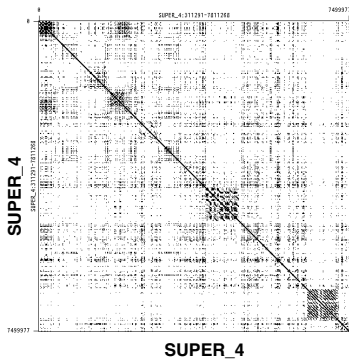

Species ID: mManPen7
 Common Name: Chinese pangolin
 Scientific Name: Manis pentadactyla
 Assembly Type: Haplotype Resolved
 Data Source: VGP

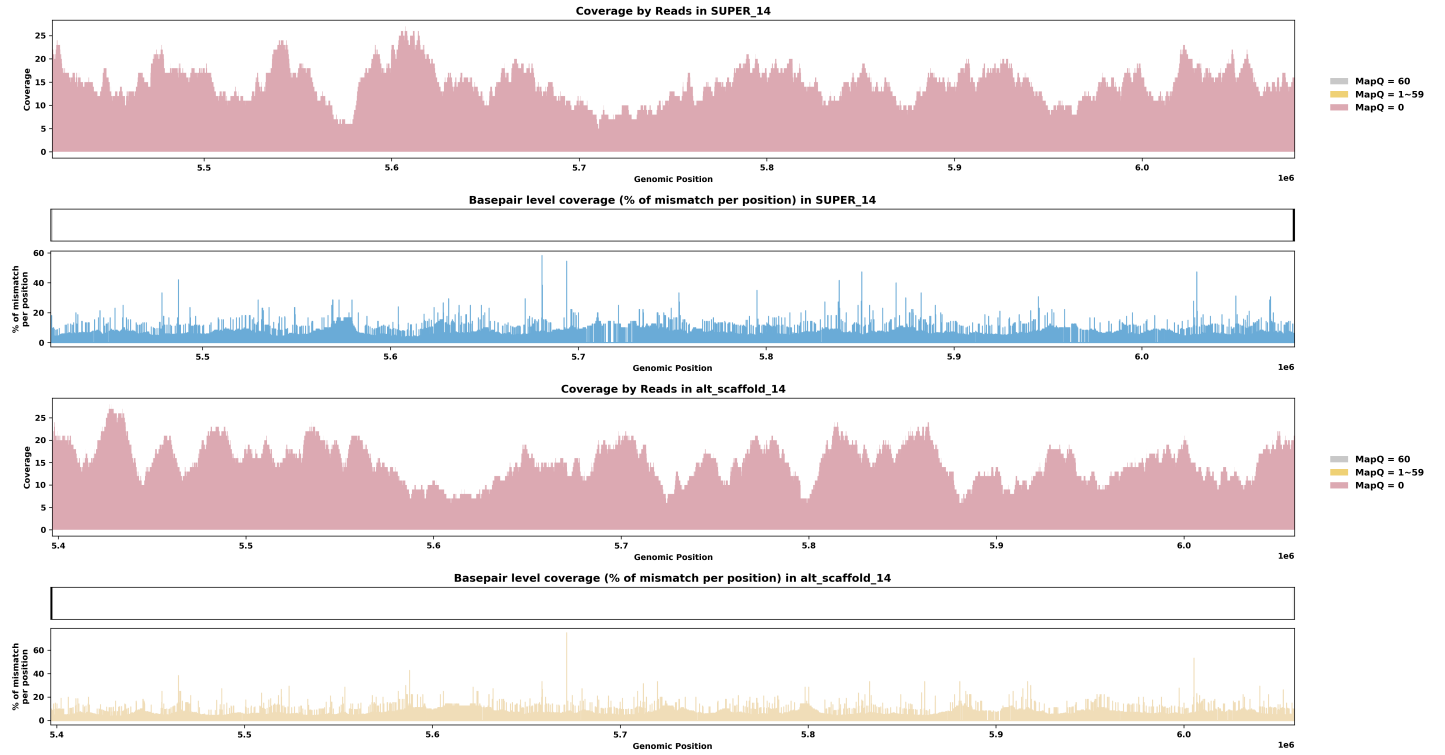
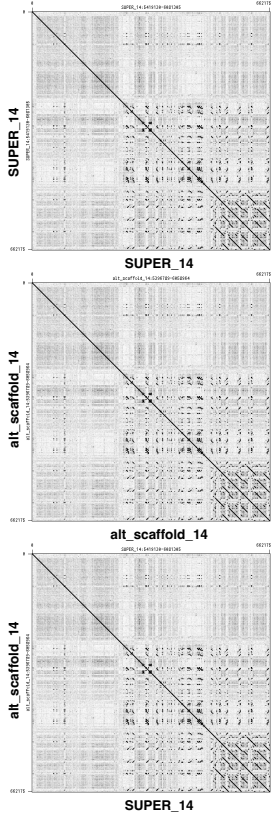
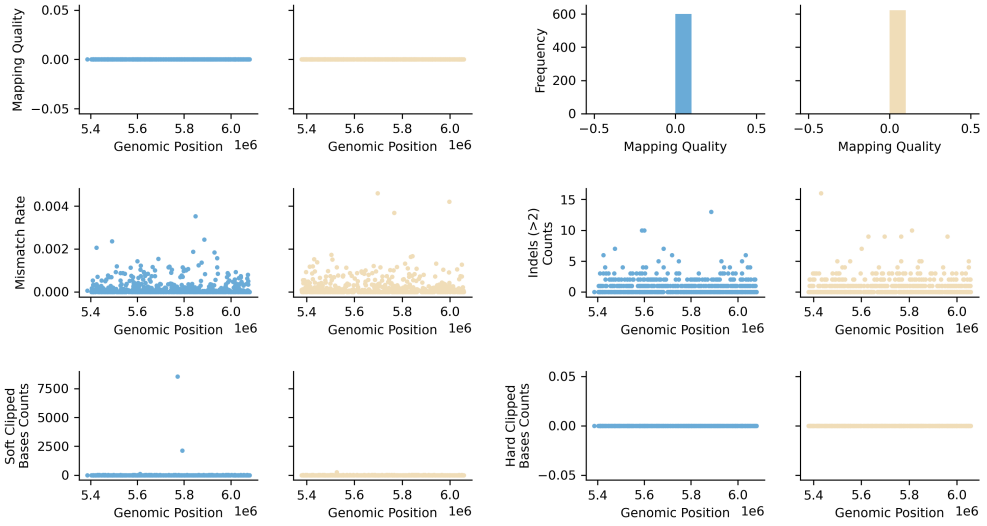

Species ID: mMarMar1
 Common Name: European pine marten
 Scientific Name: *Martes martes*
 Assembly Type: Not Haplotype Resolved
 Data Source: VGP

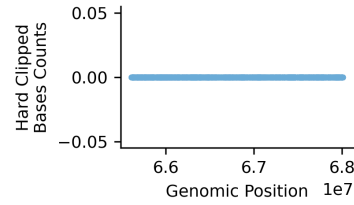
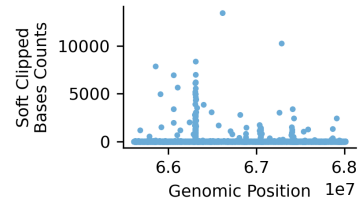
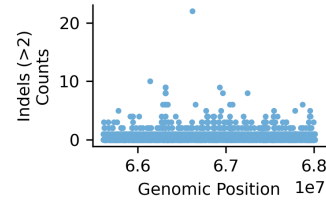
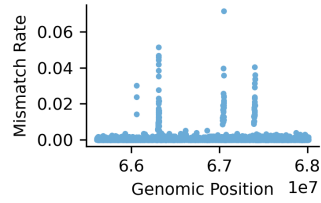
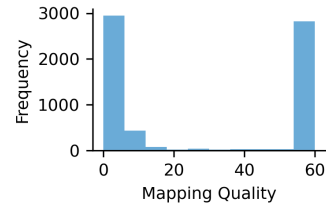
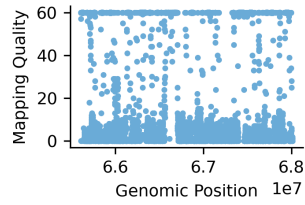

● SUPER_13

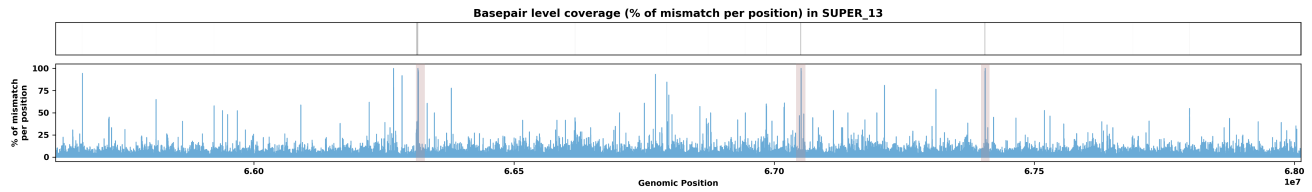
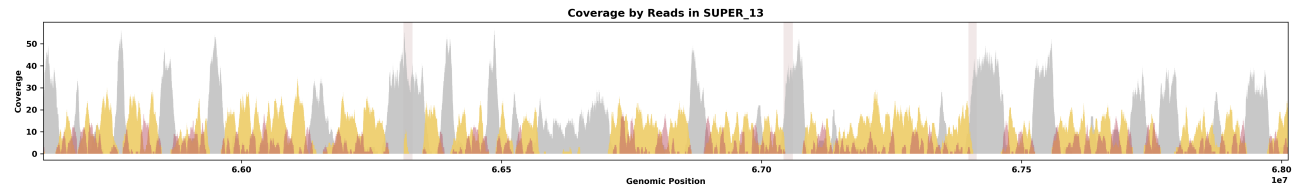
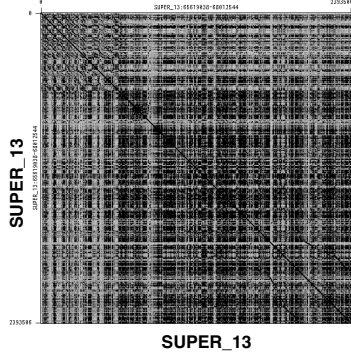

Species ID: mMelMeI3
 Common Name: European badger
 Scientific Name: Meles meles
 Assembly Type: Haplotype Resolved
 Data Source: VGP

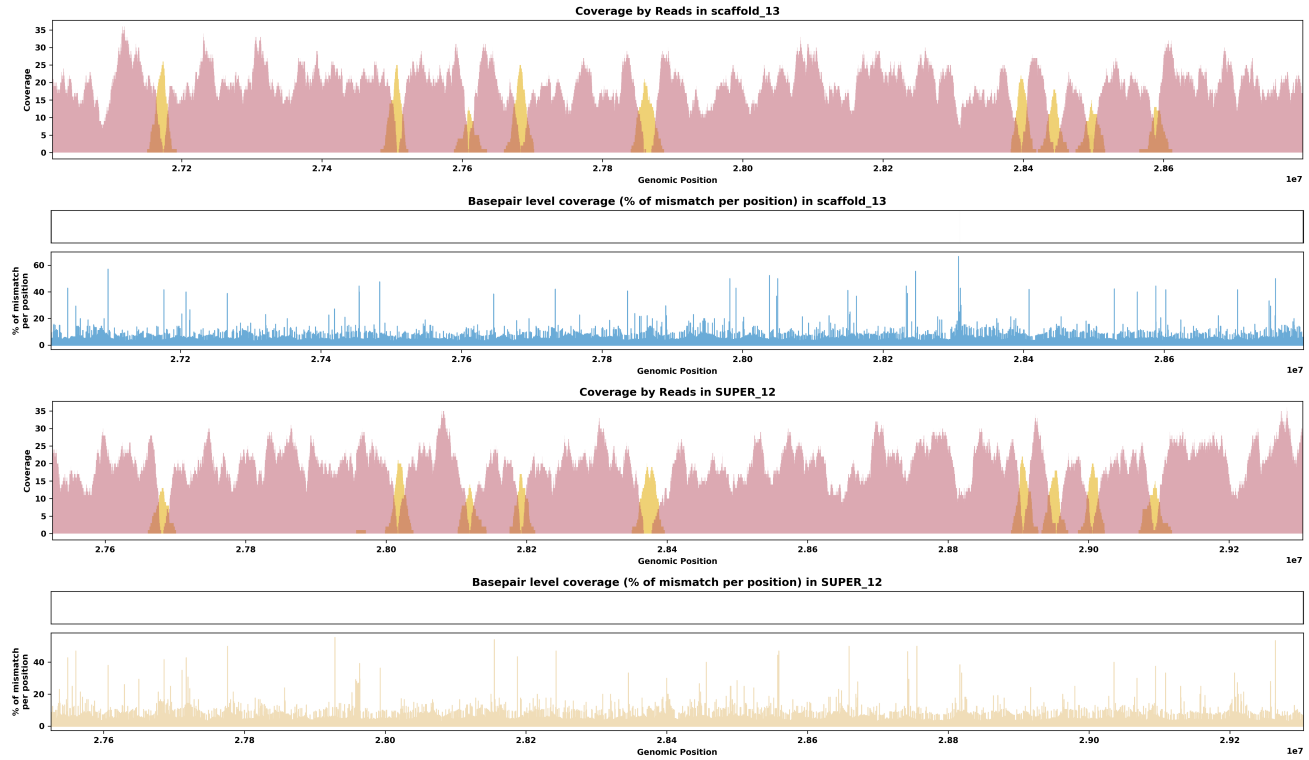
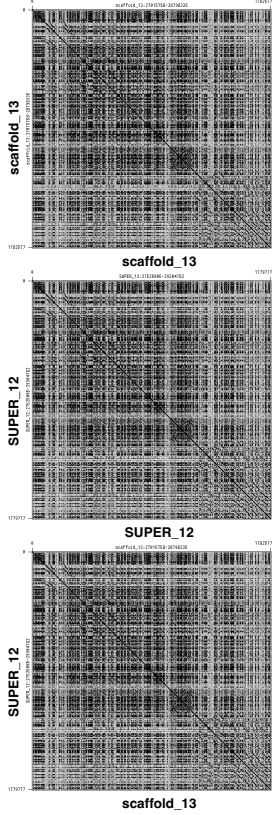
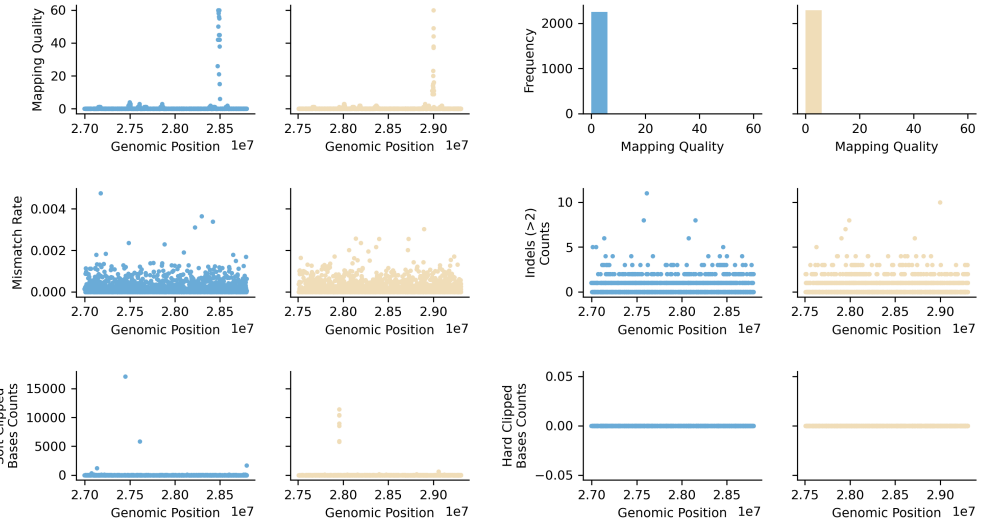

Species ID: mMesDen1
 Common Name: Blainville's beaked whale
 Scientific Name: Mesoplodon densirostris
 Assembly Type: Not Haplotype Resolved
 Data Source: VGP

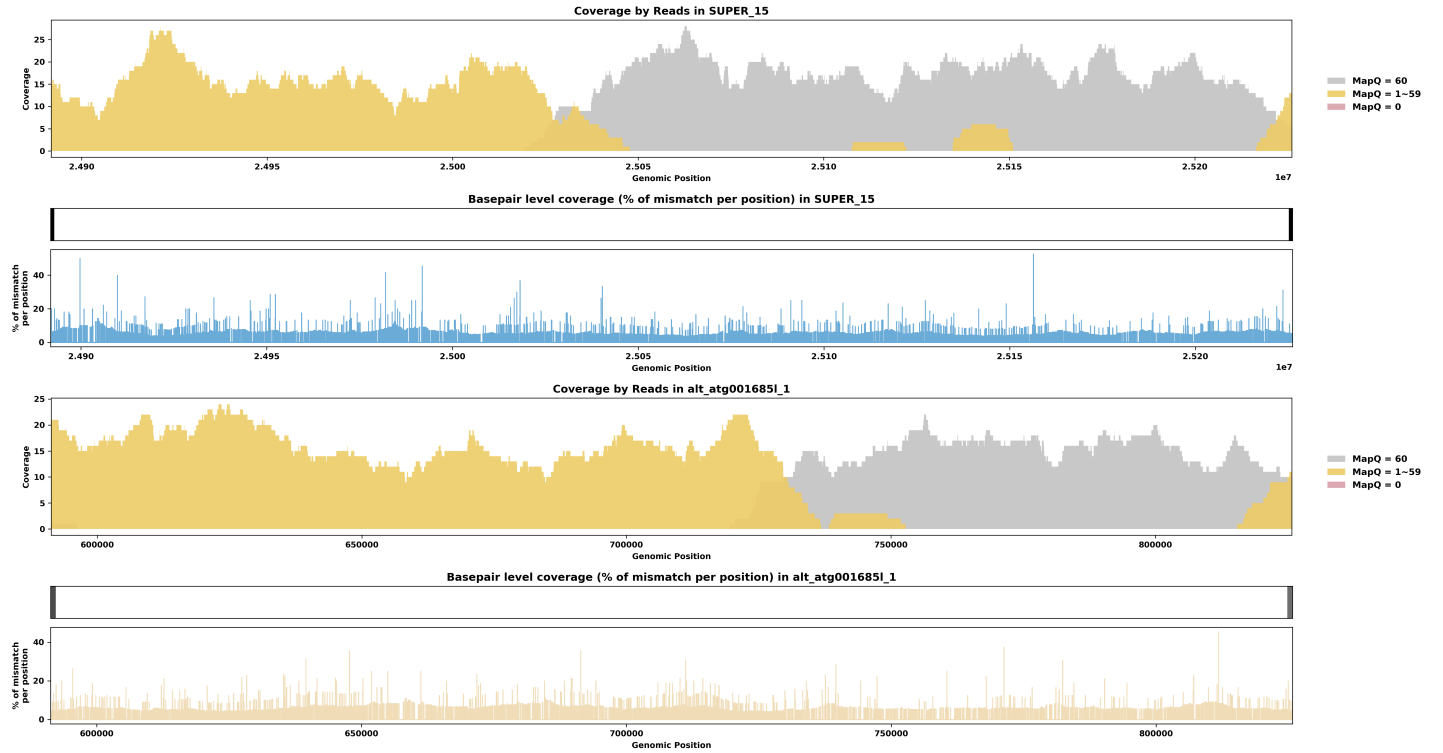
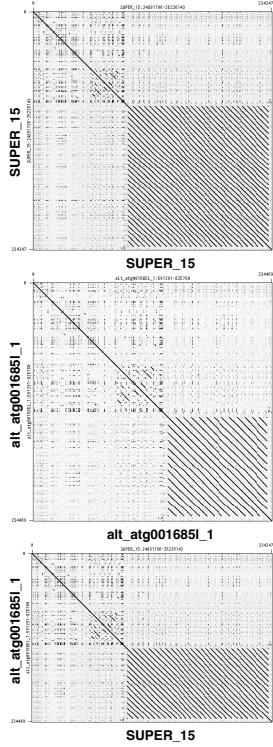
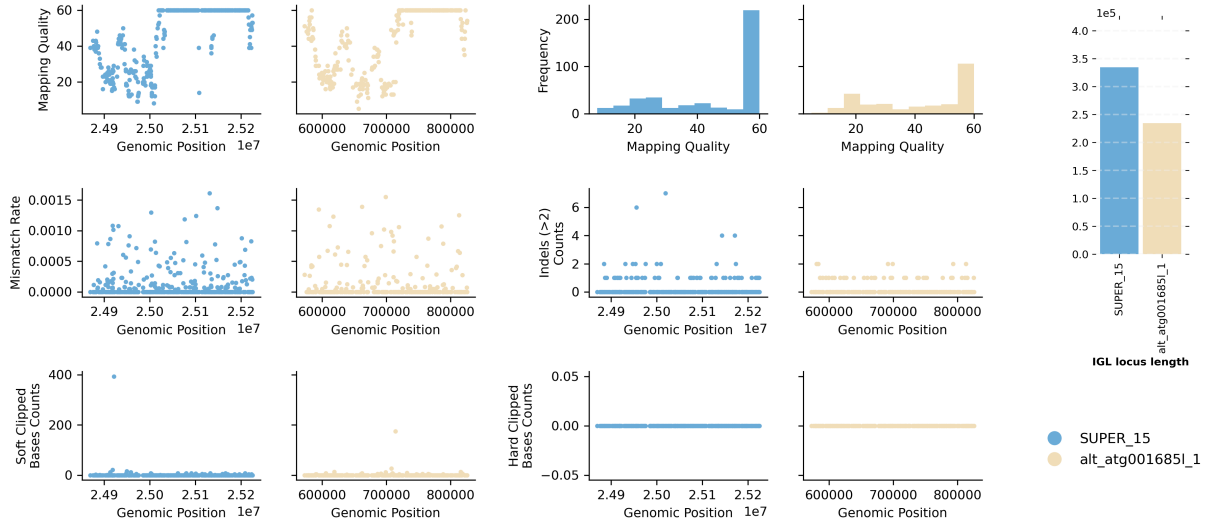

Species ID: mMicCal1
 Common Name: California Vole
 Scientific Name: *Microtus californicus*
 Assembly Type: Haplotype Resolved
 Data Source: CCGP

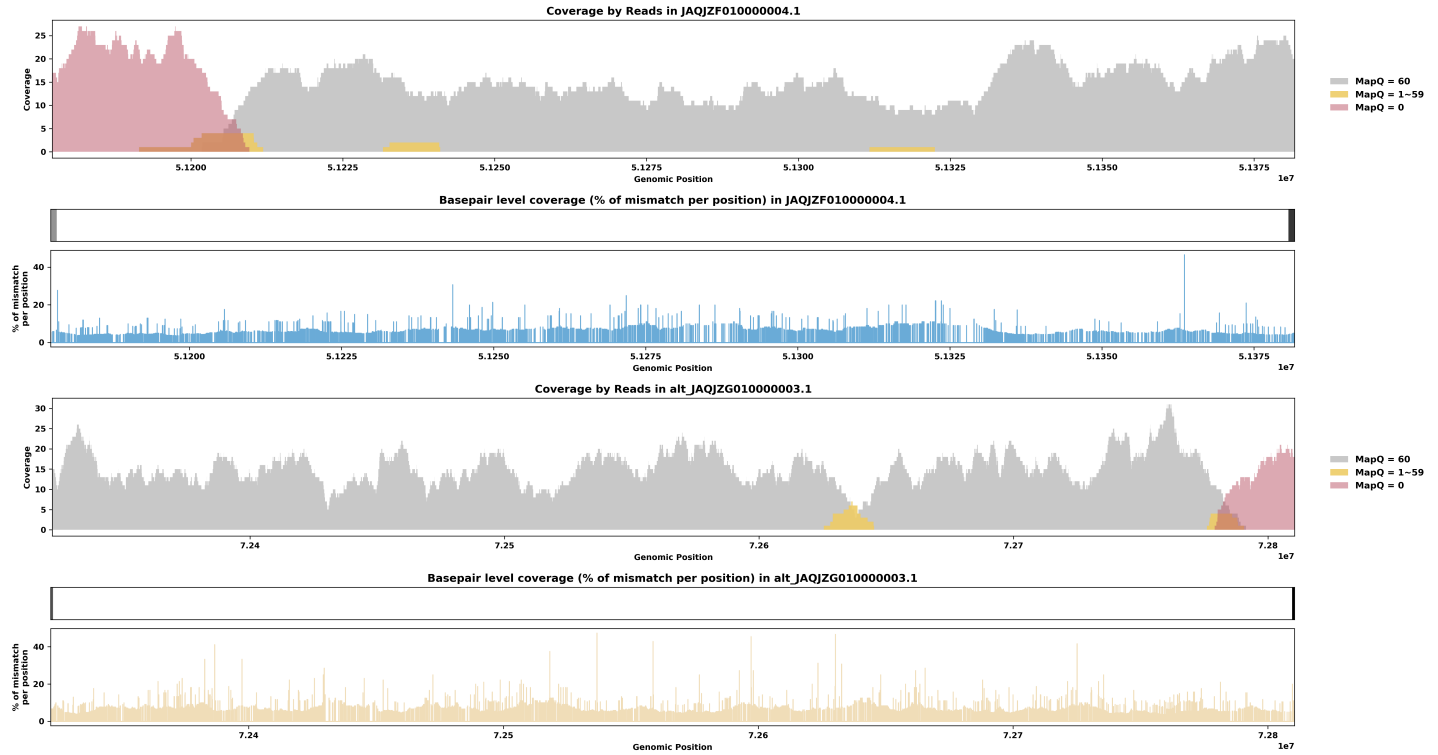
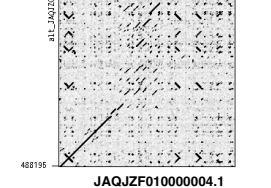
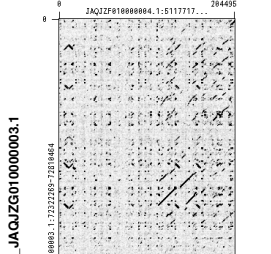
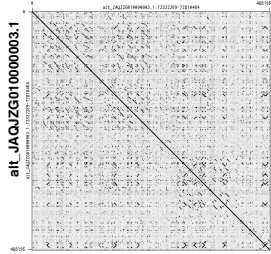
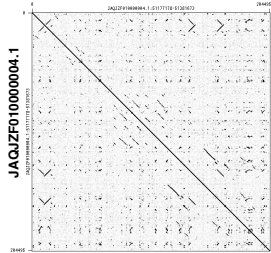
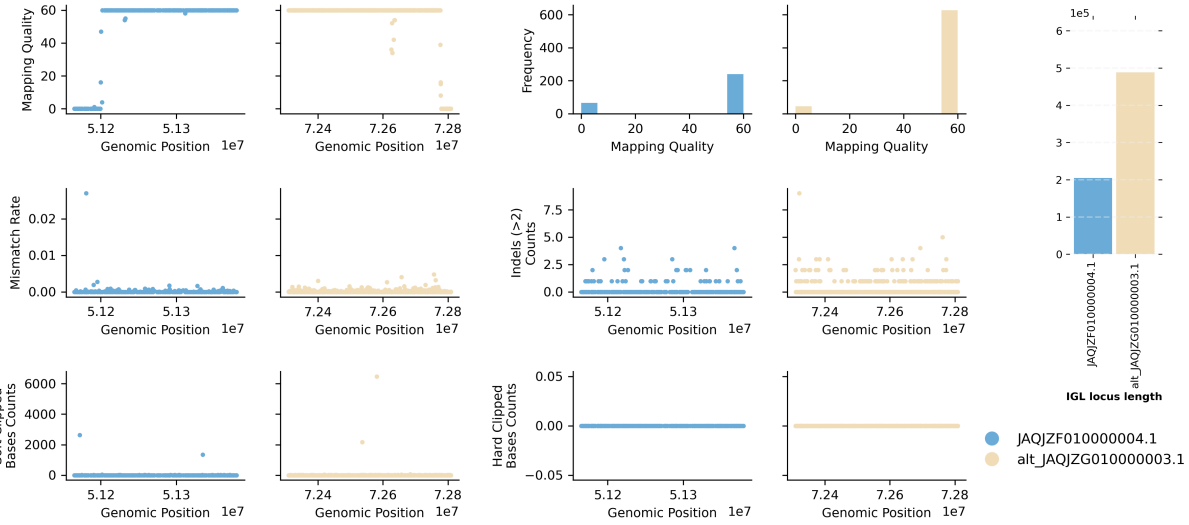

Species ID: mMicMin1
 Common Name: European harvest mouse
 Scientific Name: *Micromys minutus*
 Assembly Type: Not Haplotype Resolved
 Data Source: VGP

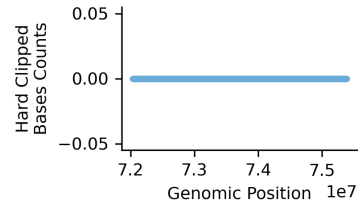
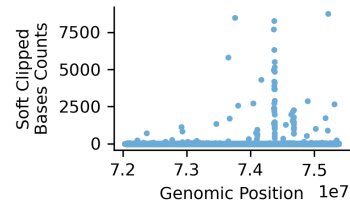
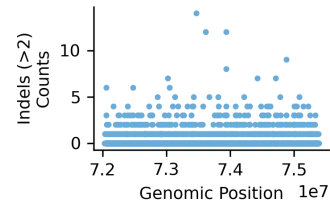
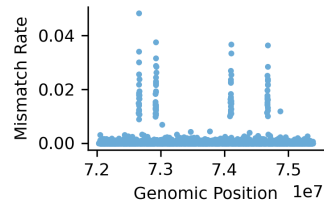
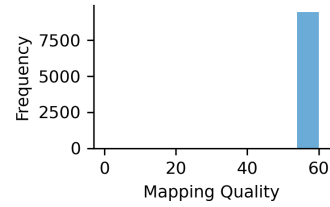
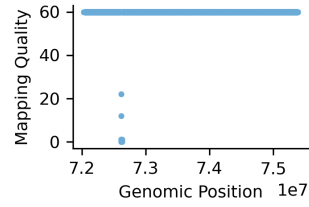

● SUPER_7

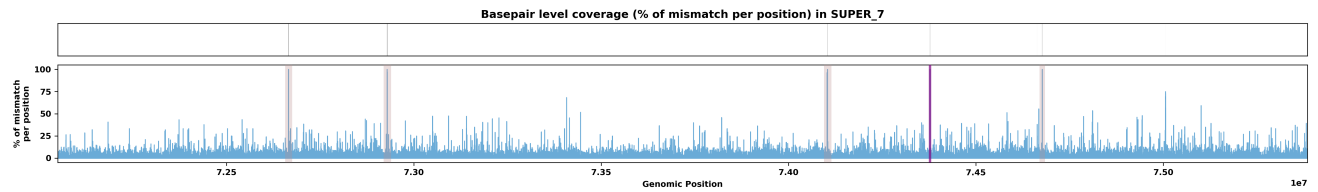
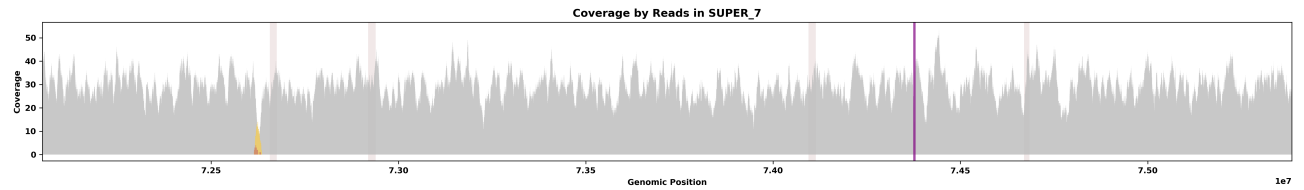
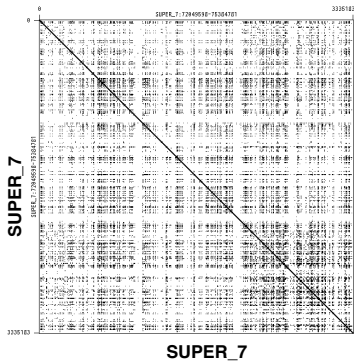

Species ID: mMirAng1
 Common Name: Northern Elephant Seal
 Scientific Name: *Mirounga angustirostris*
 Assembly Type: Haplotype Resolved
 Data Source: COGP

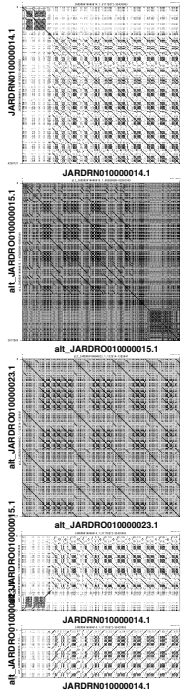
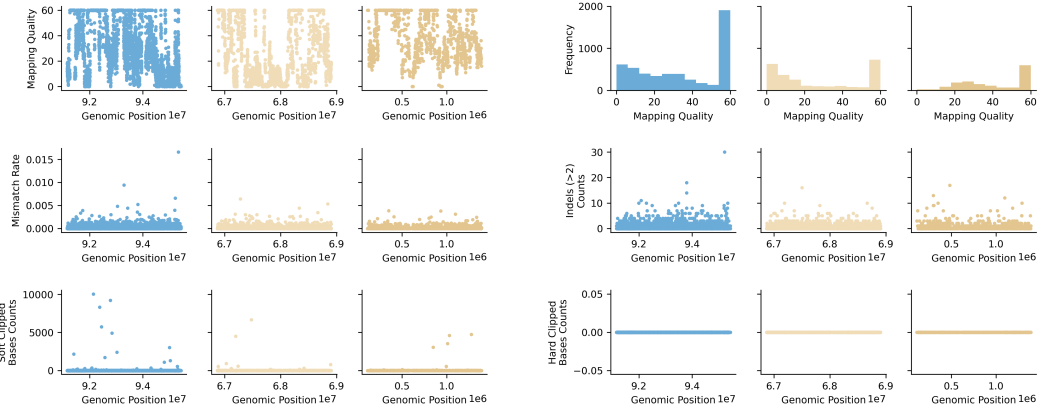

Species ID: mMonDom1

Common Name: gray short-tailed opossum

Scientific Name: *Monodelphis domestica*

Assembly Type: Not Haplotype Resolved

Data Source: VGP

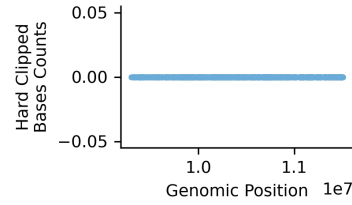
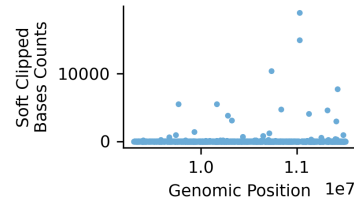
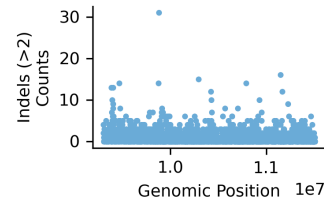
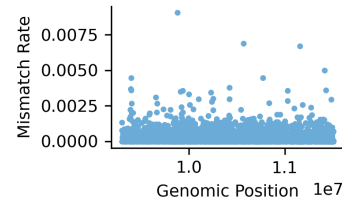
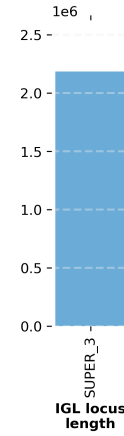
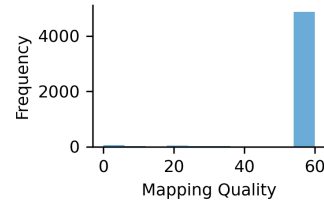
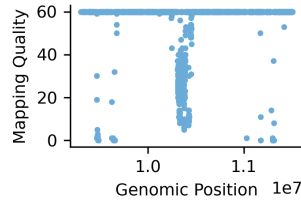

● SUPER_3

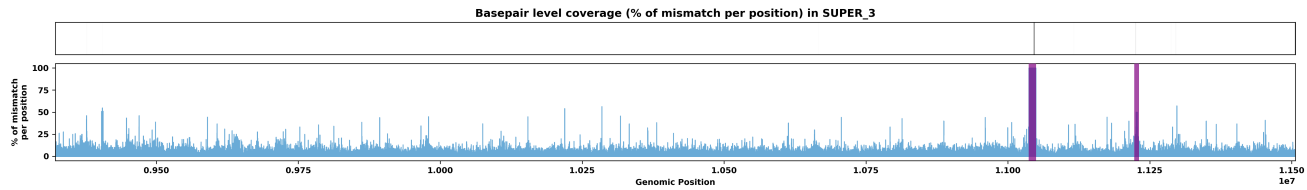
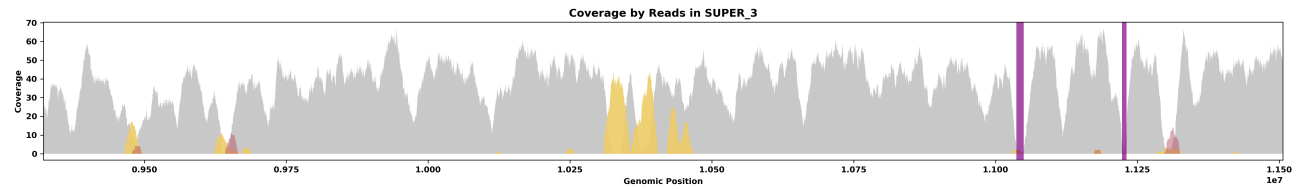
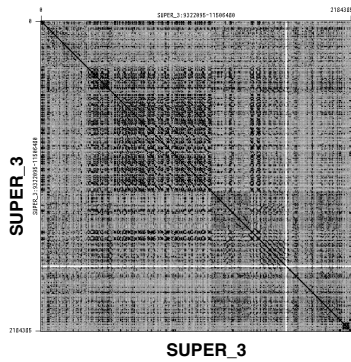

Species ID: mMunRee1
 Common Name: Reeves' muntjac
 Scientific Name: Muntiacus reevesi
 Assembly Type: Not Haplotype Resolved
 Data Source: VGP

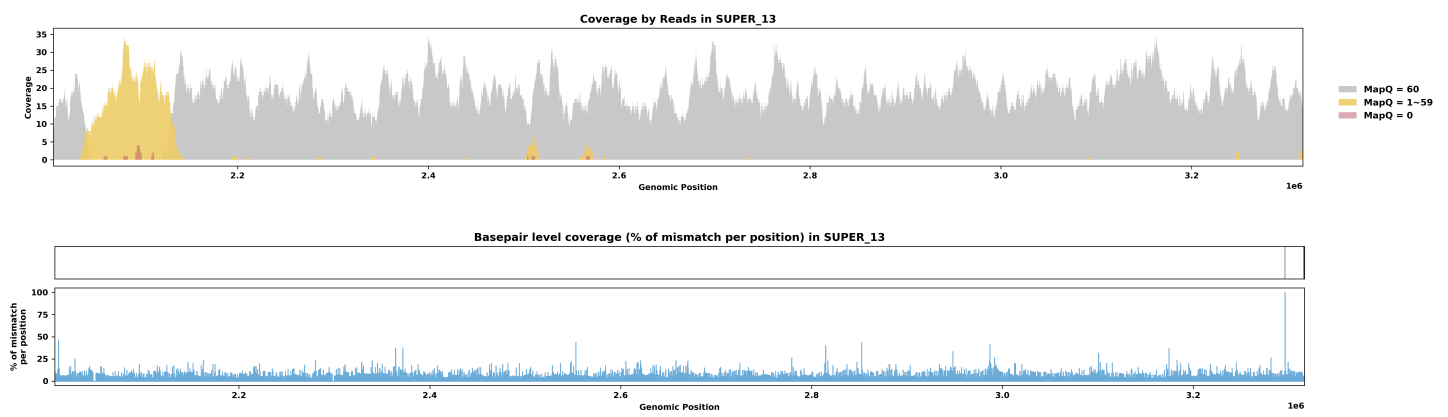
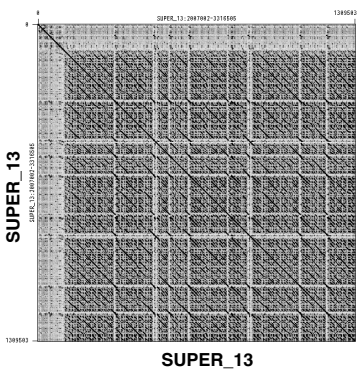
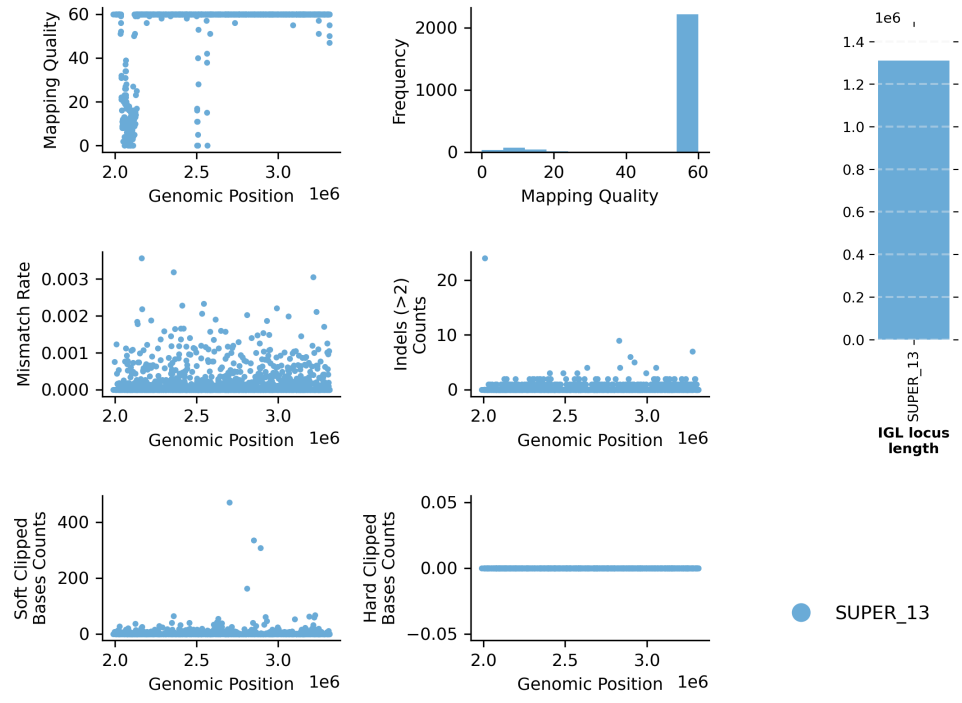

Species ID: mMusAve1
 Common Name: hazel dormouse
 Scientific Name: Muscardinus avellanarius
 Assembly Type: Not Haplotype Resolved
 Data Source: VGP

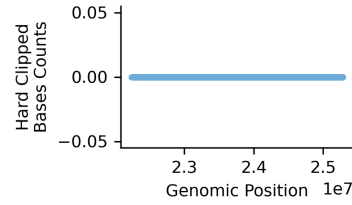
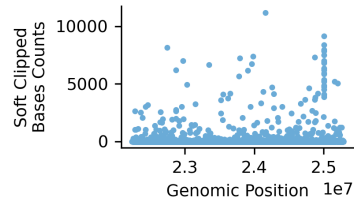
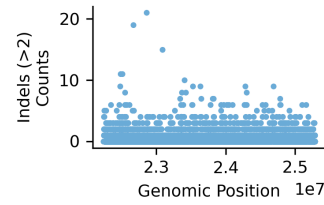
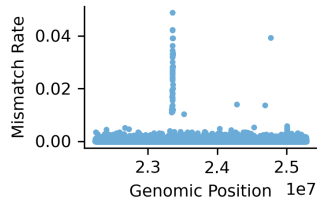
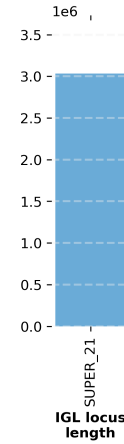
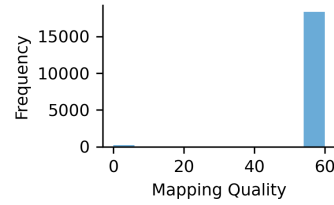
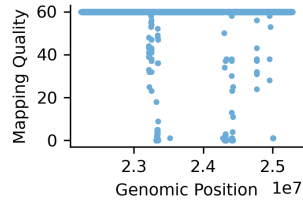

● SUPER_21

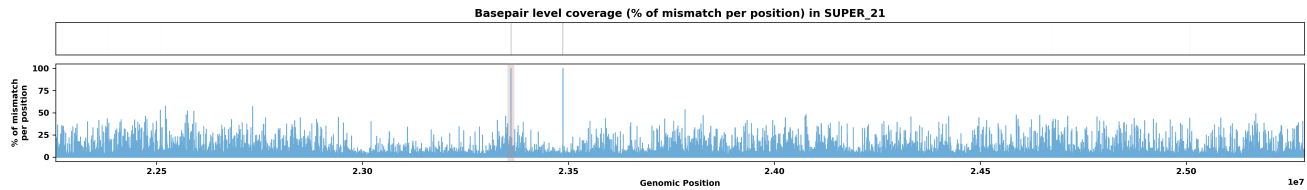
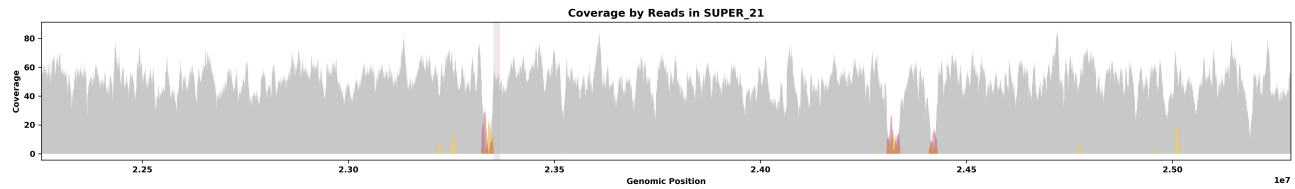
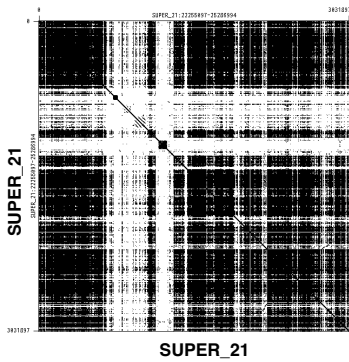

Species ID: mMusLut2
 Common Name: European mink
 Scientific Name: Mustela lutreola
 Assembly Type: Not Haplotype Resolved
 Data Source: VGP

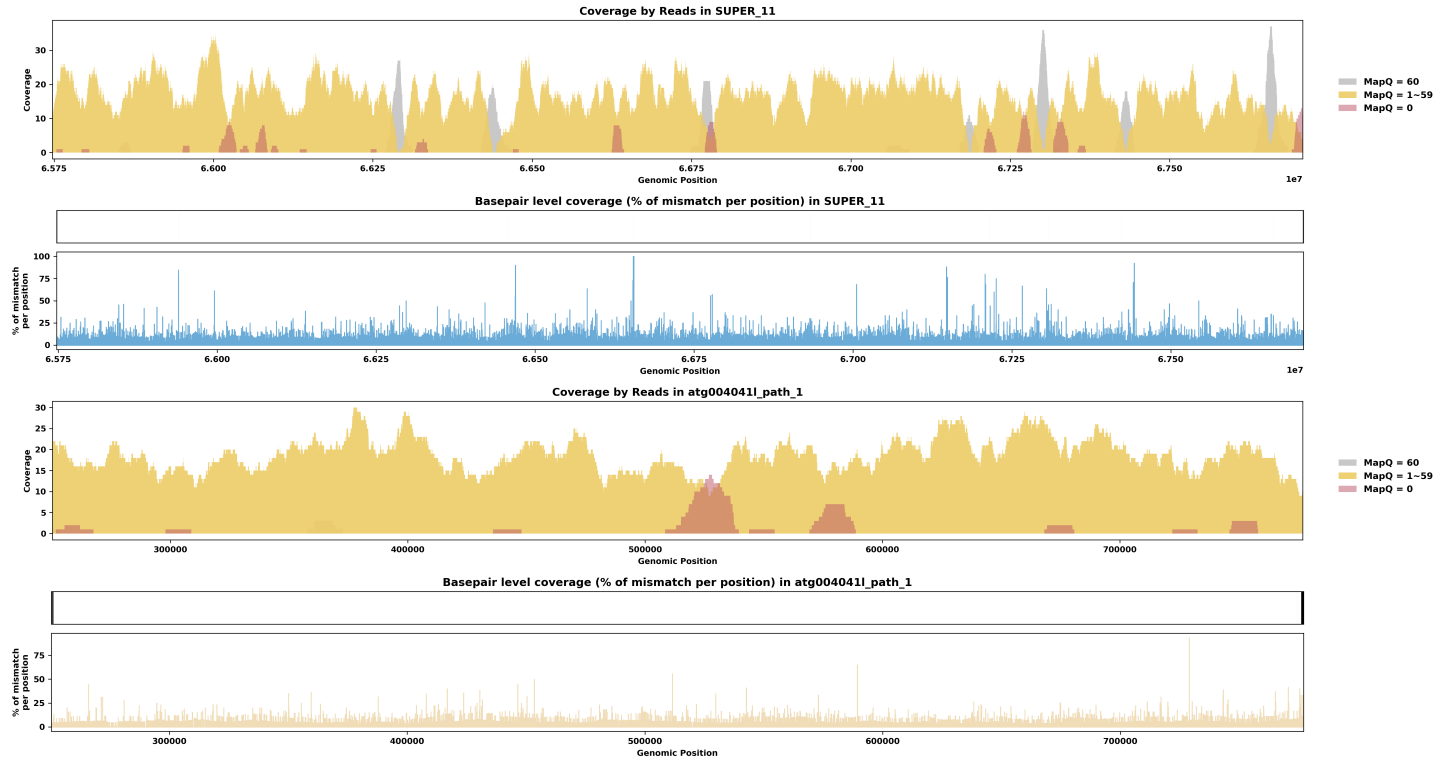
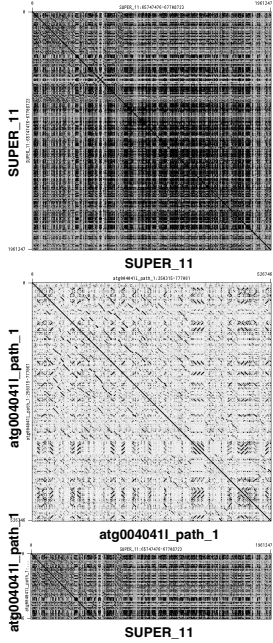
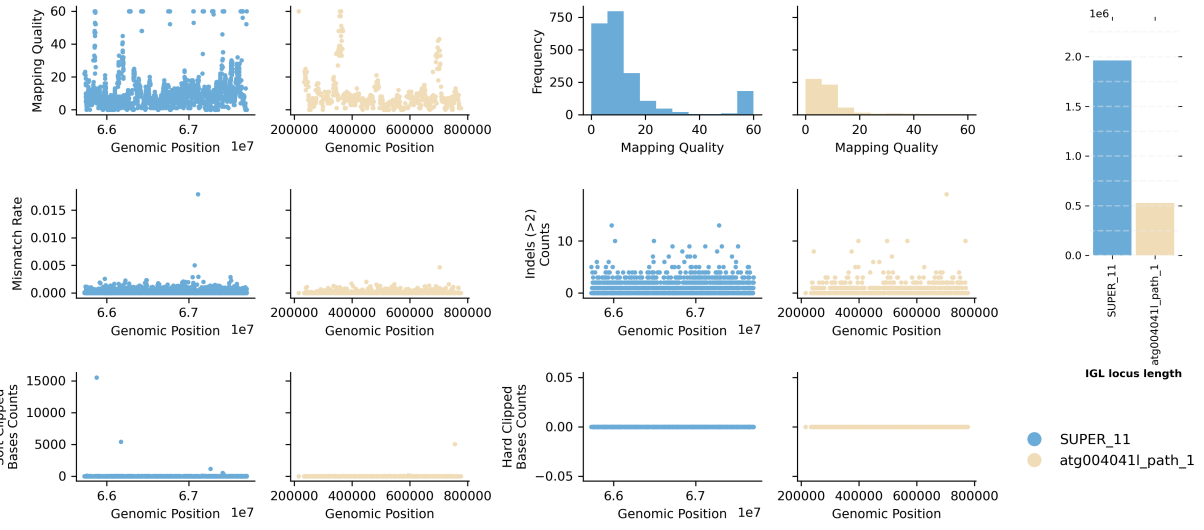

Species ID: mMusNiv1
 Common Name: Least weasel
 Scientific Name: Mustela nivalis
 Assembly Type: Haplotype Resolved
 Data Source: VGP

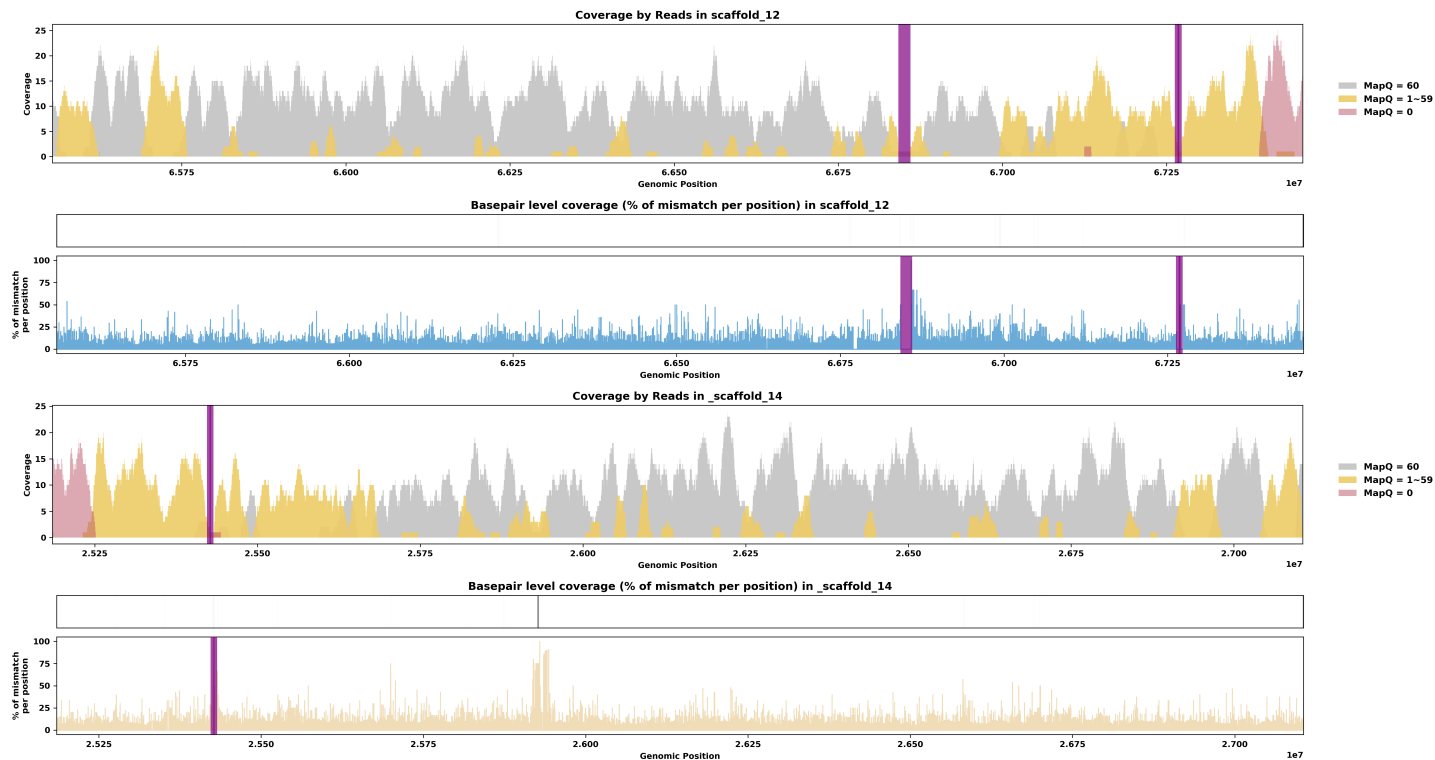
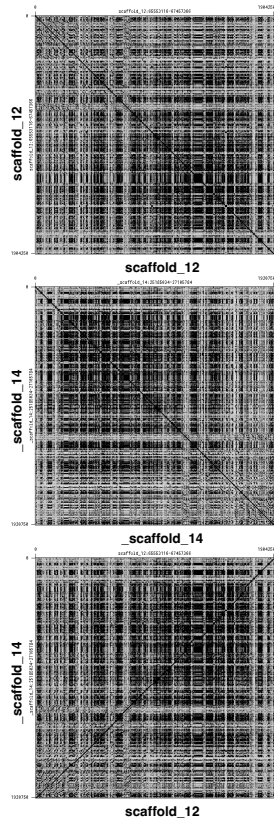
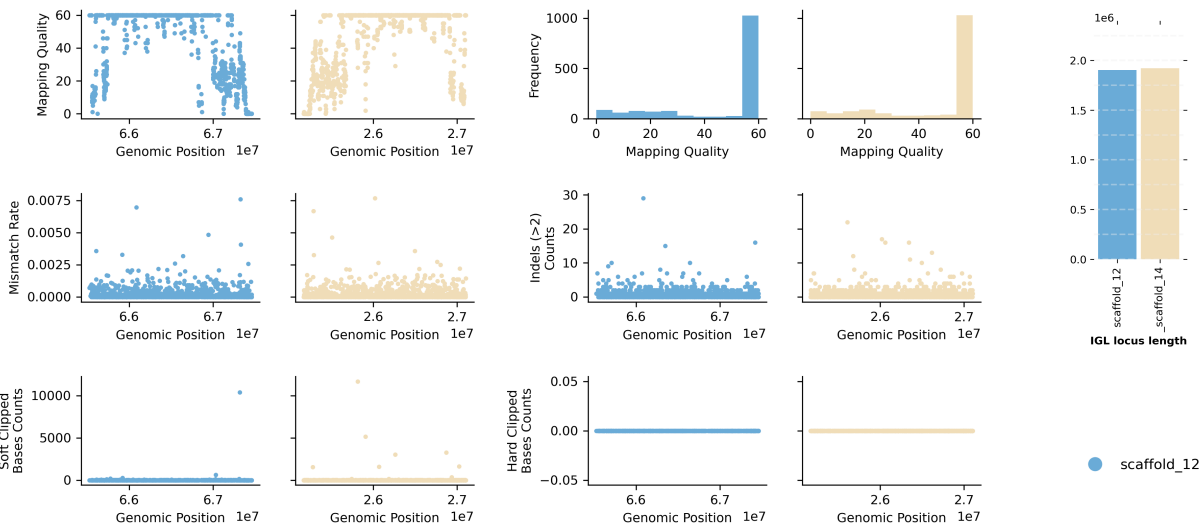

Species ID: mMyoDau2

Common Name: Daubenton's bat

Scientific Name: Myotis daubentonii

Assembly Type: Not Haplotype Resolved

Data Source: VGP

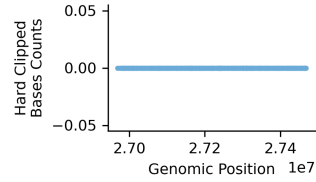
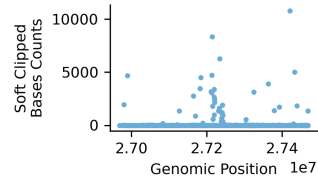
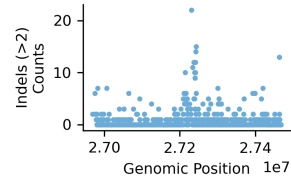
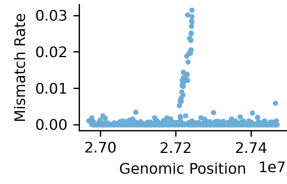
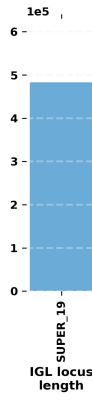
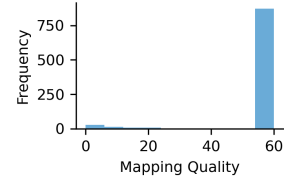
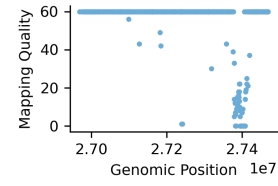

● SUPER_19

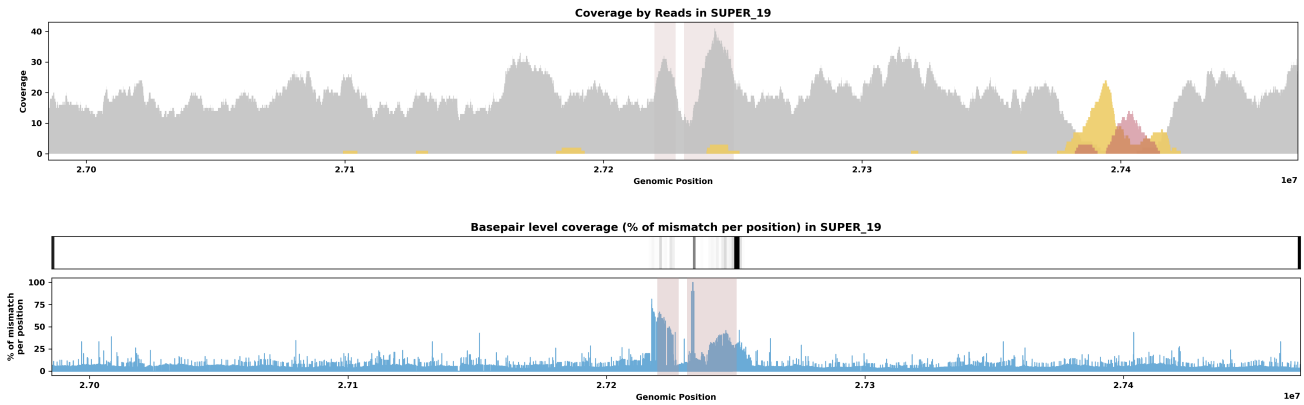
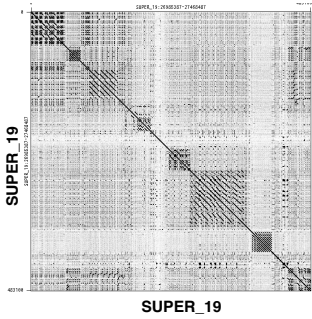

Species ID: mMyoYum1
 Common Name: Yuma myotis
 Scientific Name: Myotis yumanensis
 Assembly Type: Haplotype Resolved
 Data Source: CCGP

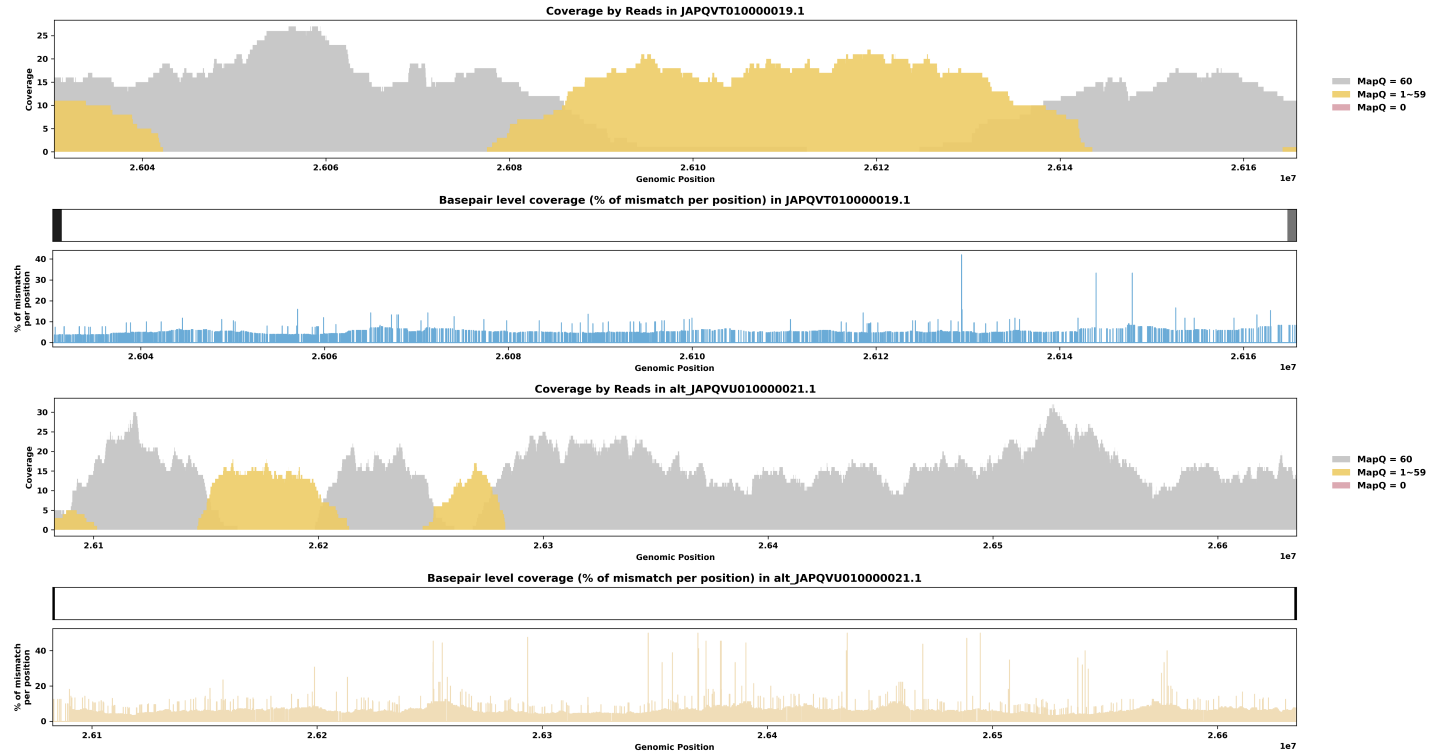
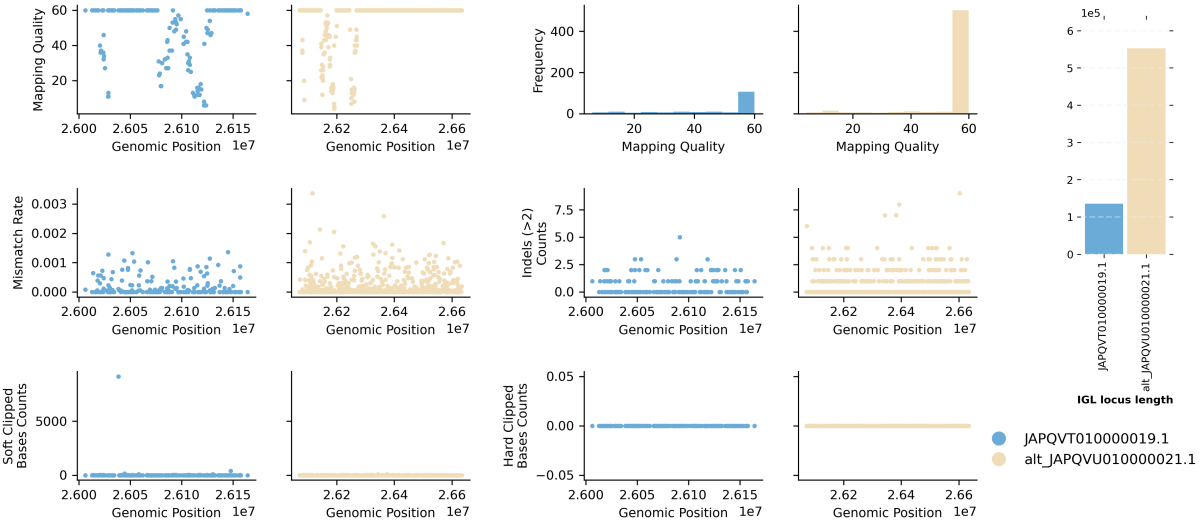
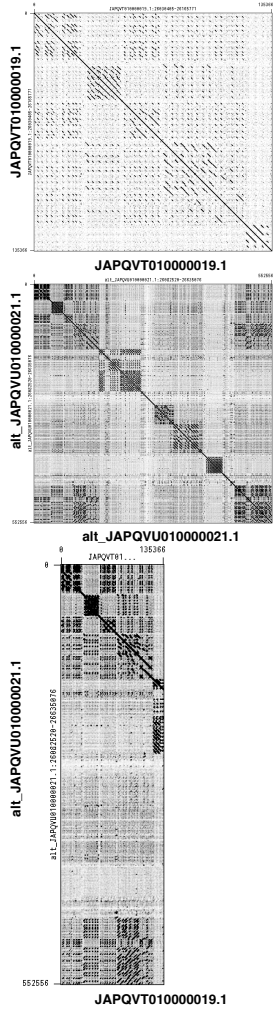

Species ID: mNeoNeb1

Common Name: Clouded Leopard

Scientific Name: Neofelis_nebulosa

Assembly Type: Not Haplotype Resolved

Data Source: VGP

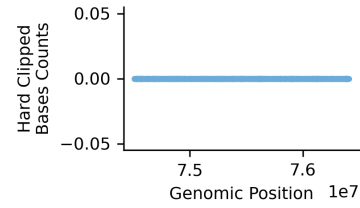
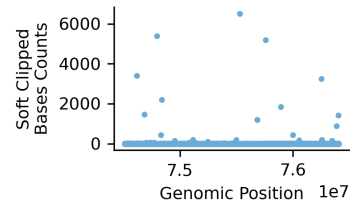
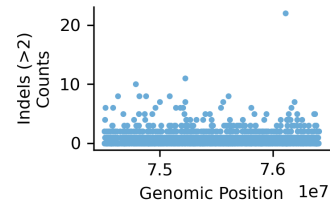
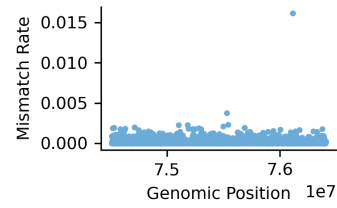
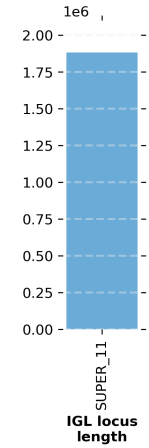
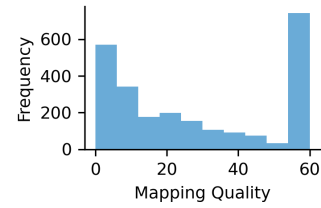
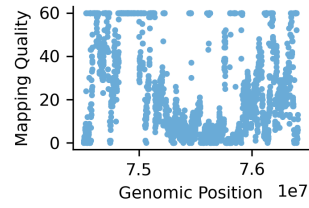

● SUPER_11

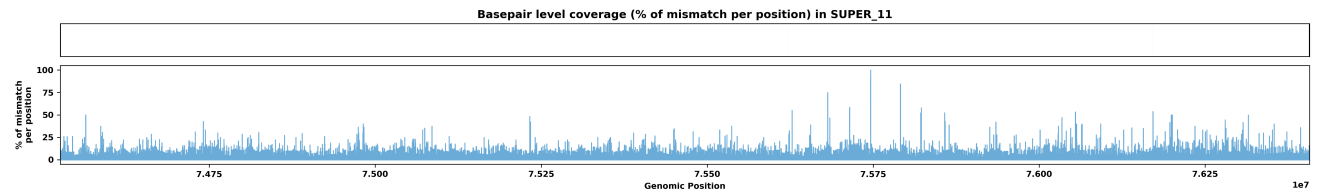
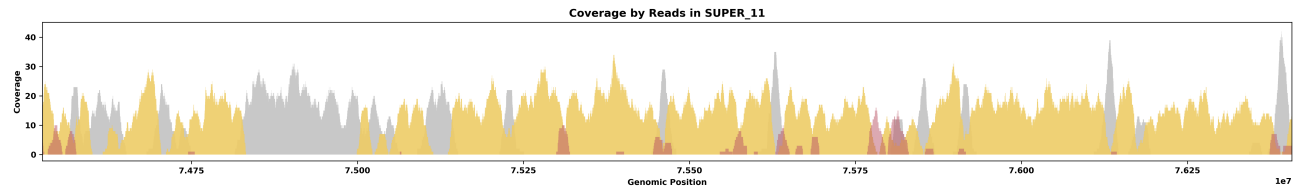
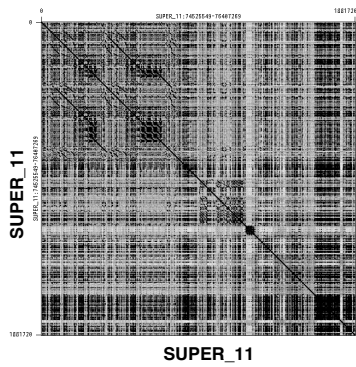

Species ID: mNycCou1
 Common Name: slow loris
 Scientific Name: Nycticebus coucang
 Assembly Type: Not Haplotype Resolved
 Data Source: VGP

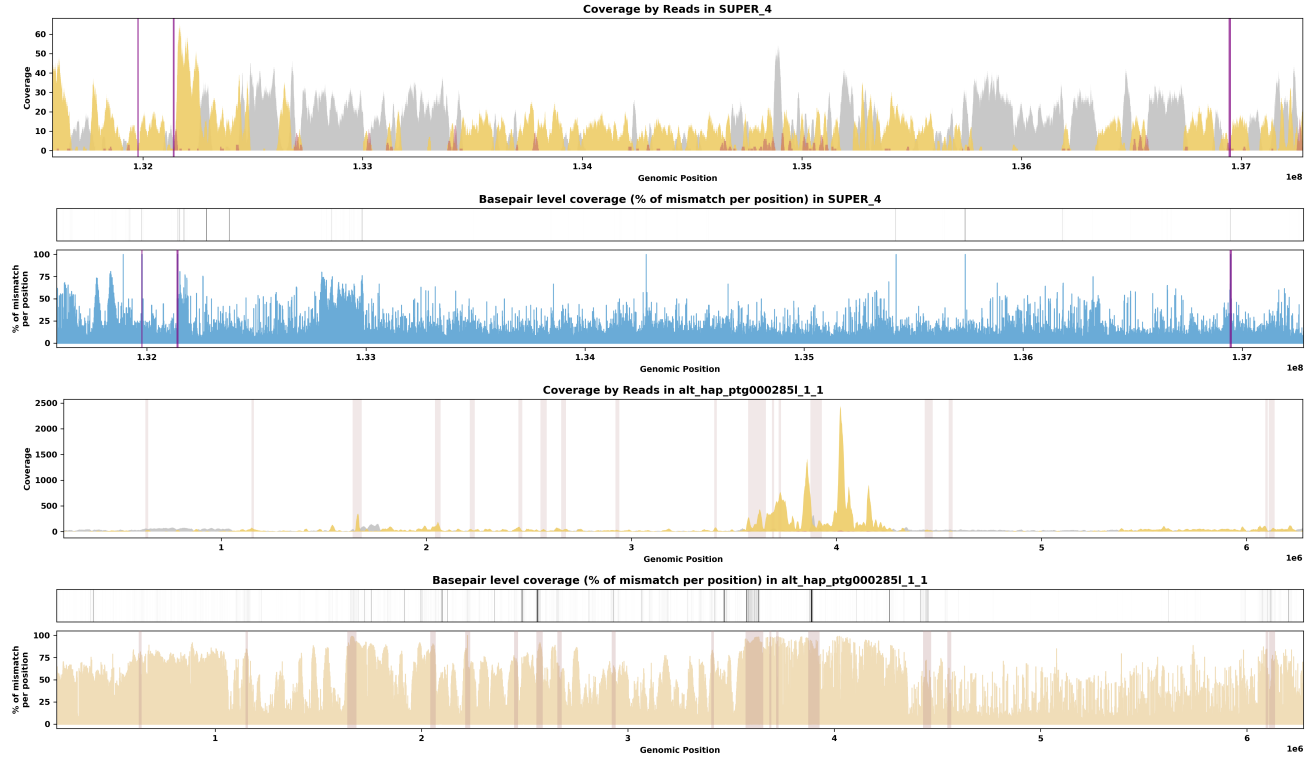
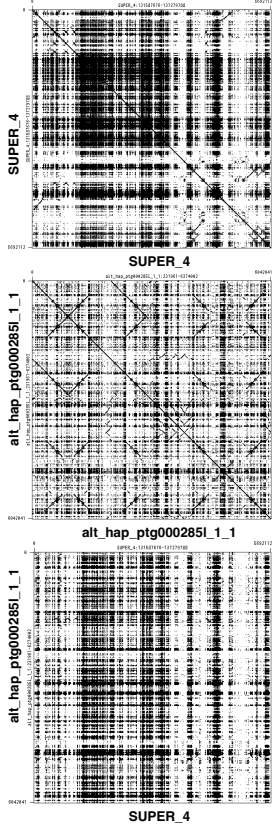
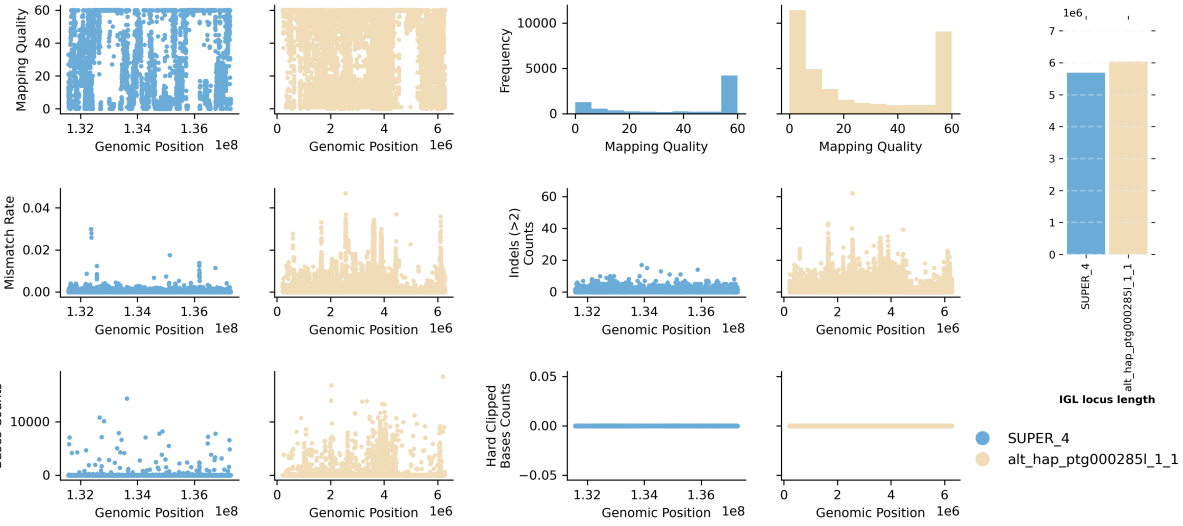

Species ID: mOrcOrc1

Common Name: killer whale

Scientific Name: Orcinus orca

Assembly Type: Not Haplotype Resolved

Data Source: VGP

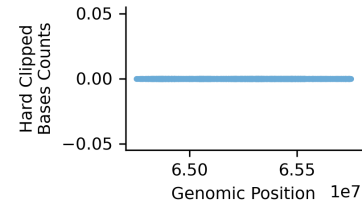
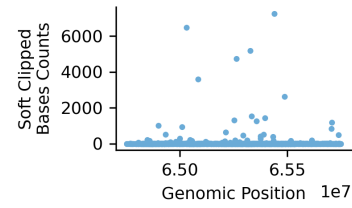
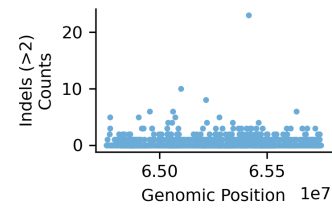
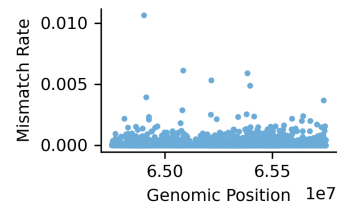
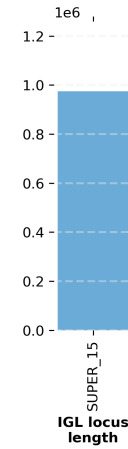
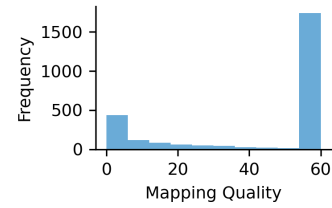
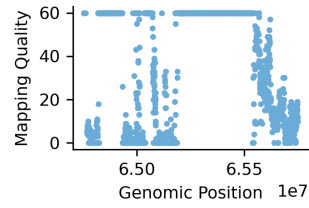

● SUPER_15

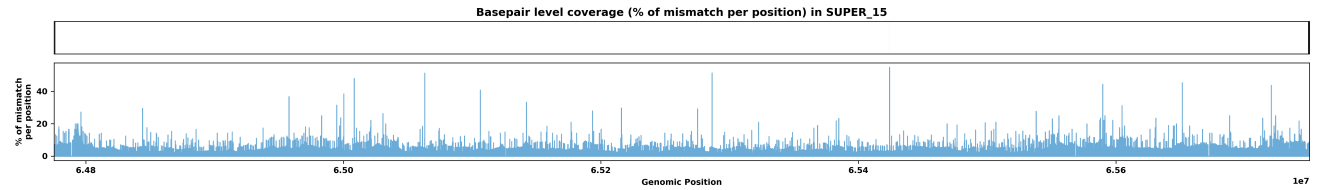
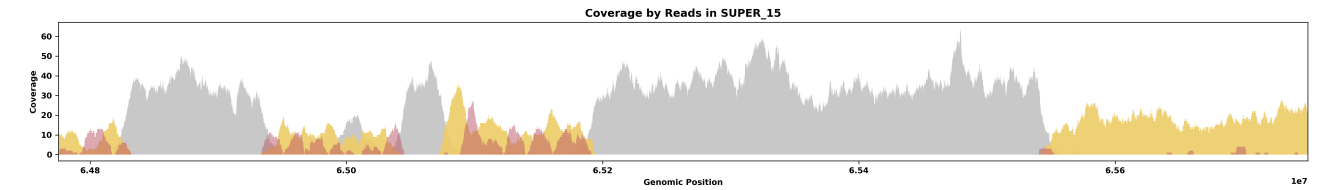
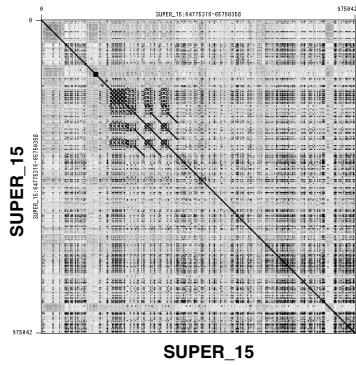

Species ID: mOryCun1

Common Name: rabbit

Scientific Name: *Oryctolagus cuniculus*

Assembly Type: Not Haplotype Resolved

Data Source: VGP

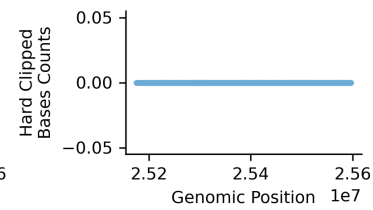
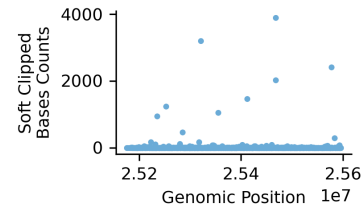
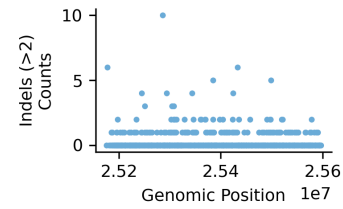
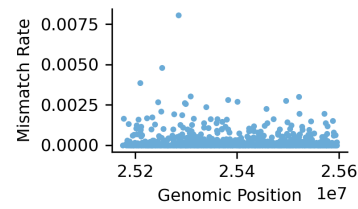
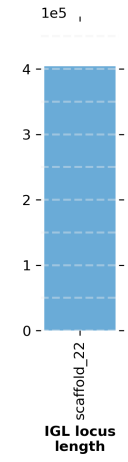
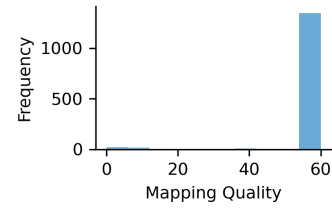
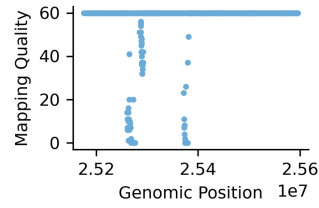

● scaffold_22

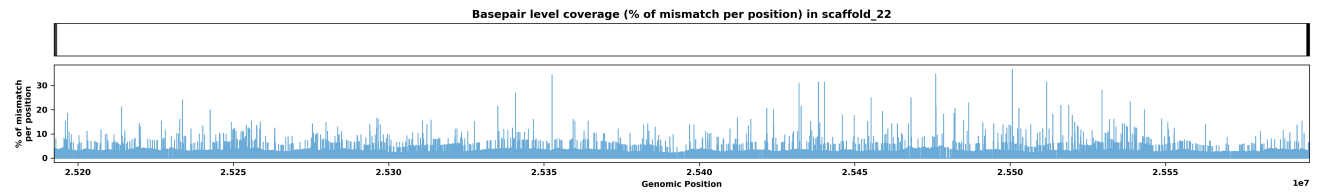
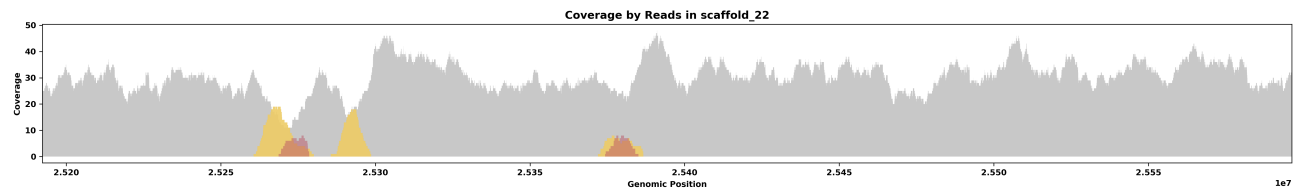
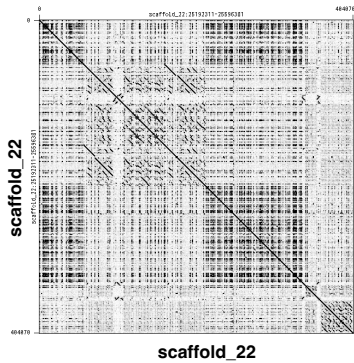

Species ID: mPanPan1
 Common Name: Bonobo
 Scientific Name: Pan paniscus
 Assembly Type: Haplotype Resolved
 Data Source: T2T Primate

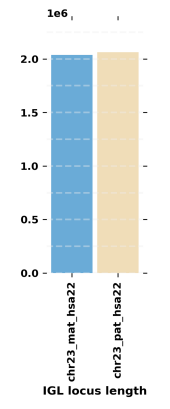
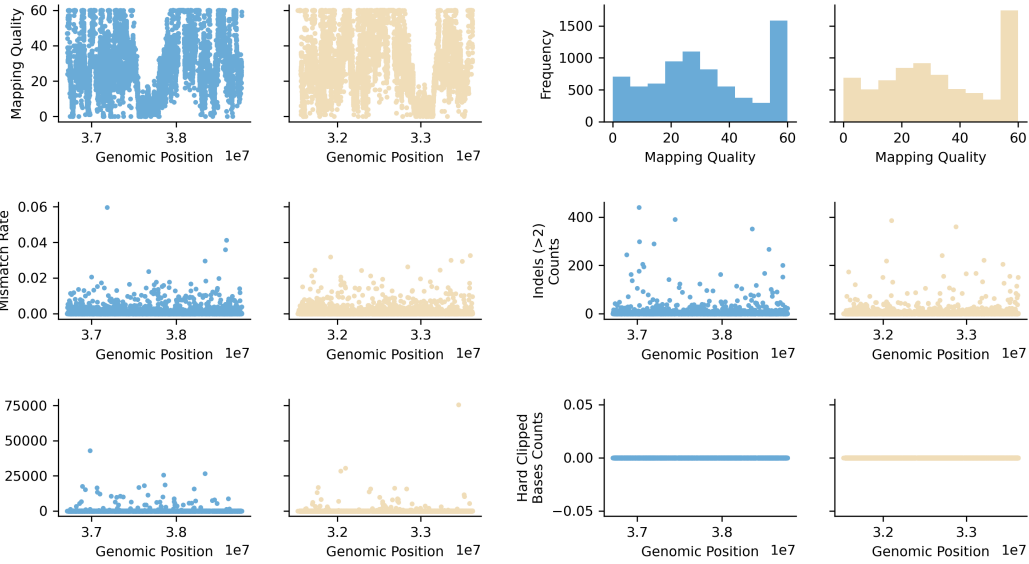

● chr23_mat_hsa22
 ● chr23_pat_hsa22

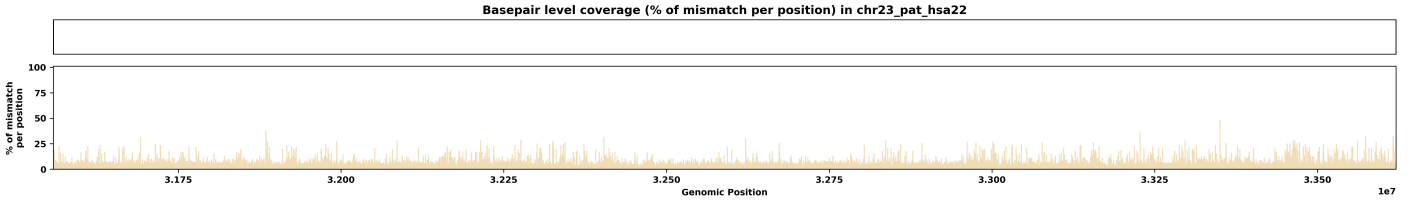
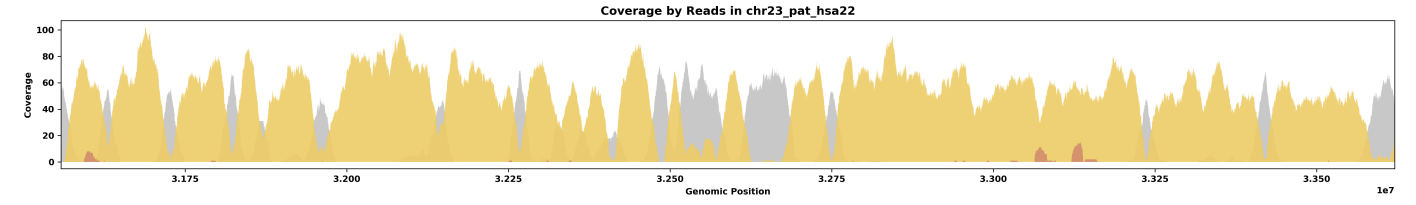
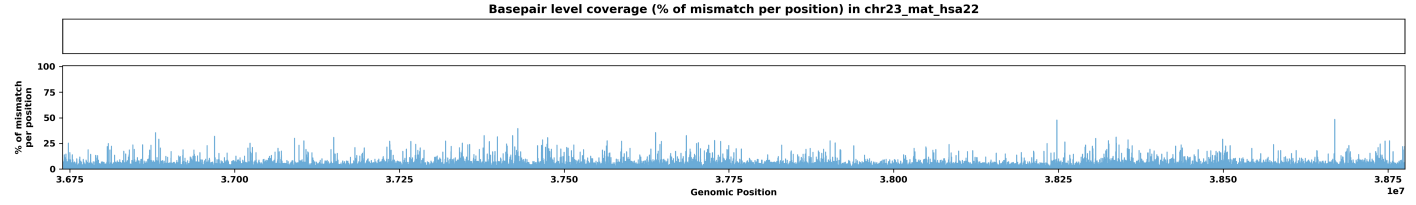
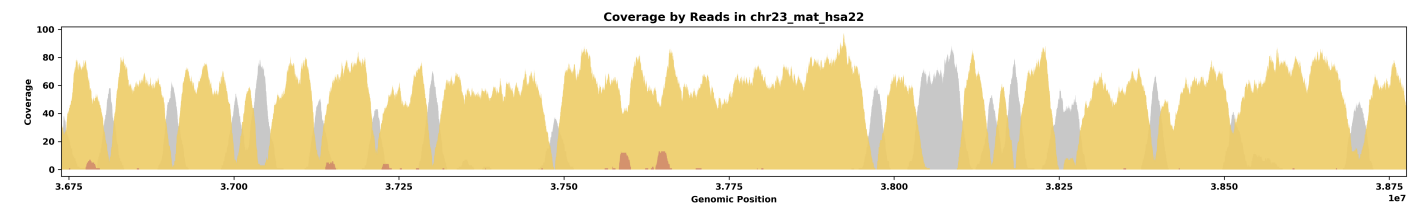
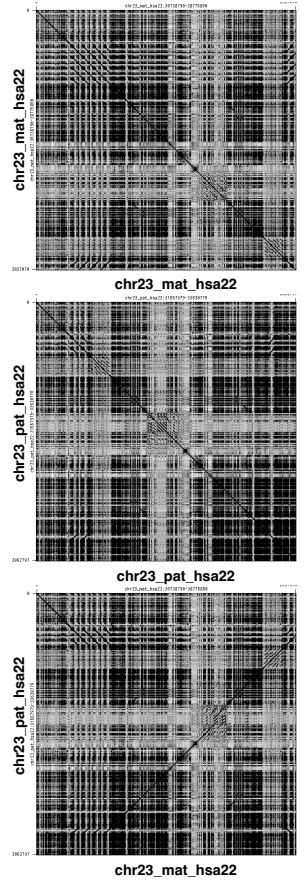

Species ID: mPerMan1
 Common Name: deer mouse
 Scientific Name: *Peromyscus maniculatus*
 Assembly Type: Not Haplotype Resolved
 Data Source: CCGP

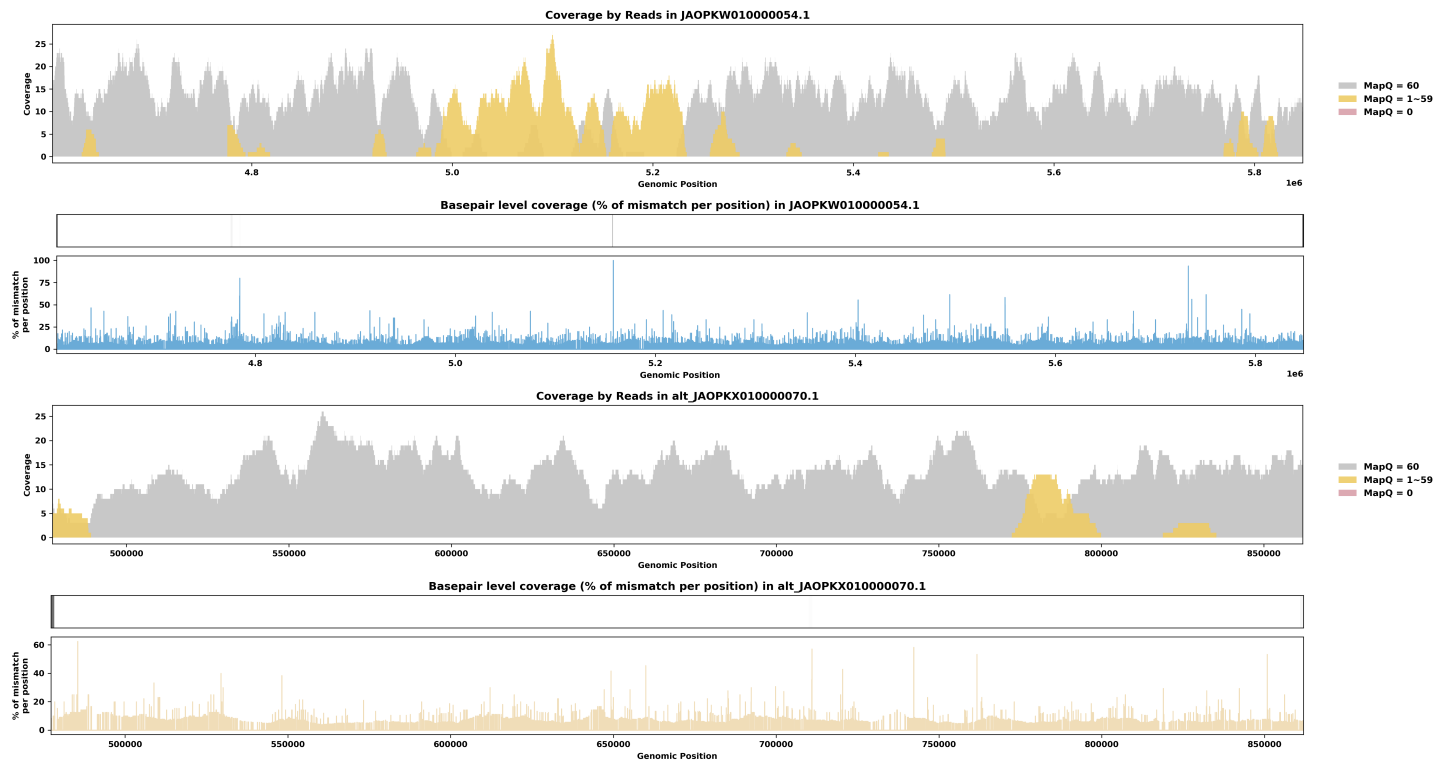
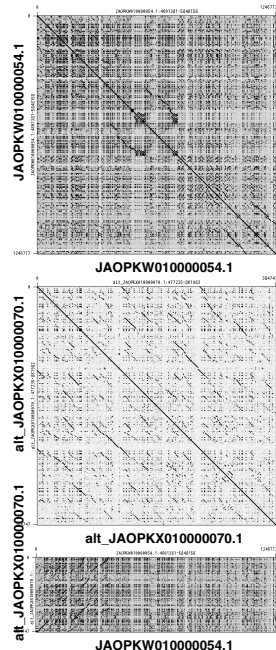
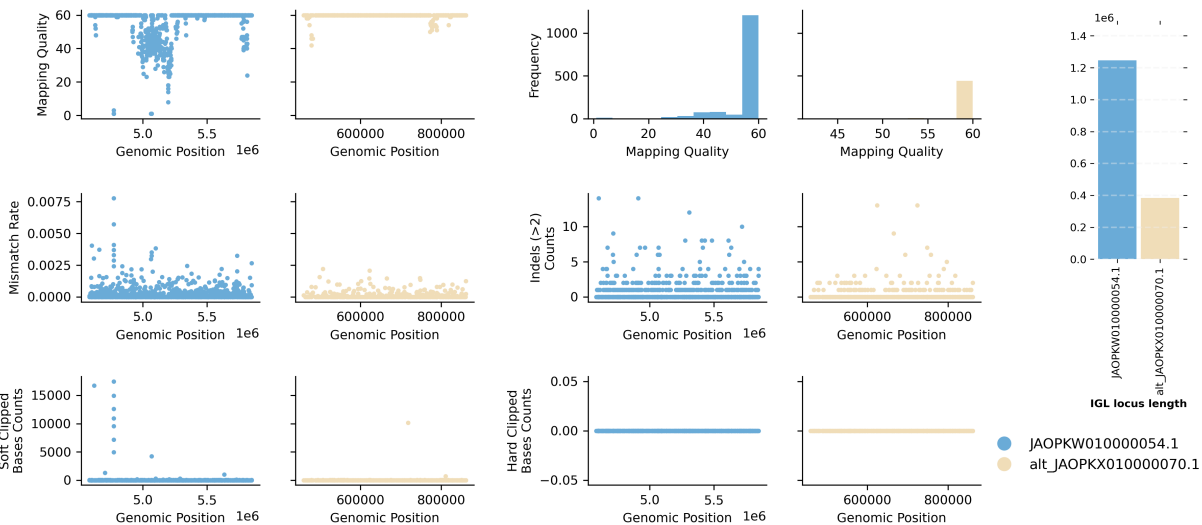

Species ID: mPhoPho1
 Common Name: harbor porpoise
 Scientific Name: Phocoena phocoena
 Assembly Type: Not Haplotype Resolved
 Data Source: VGP

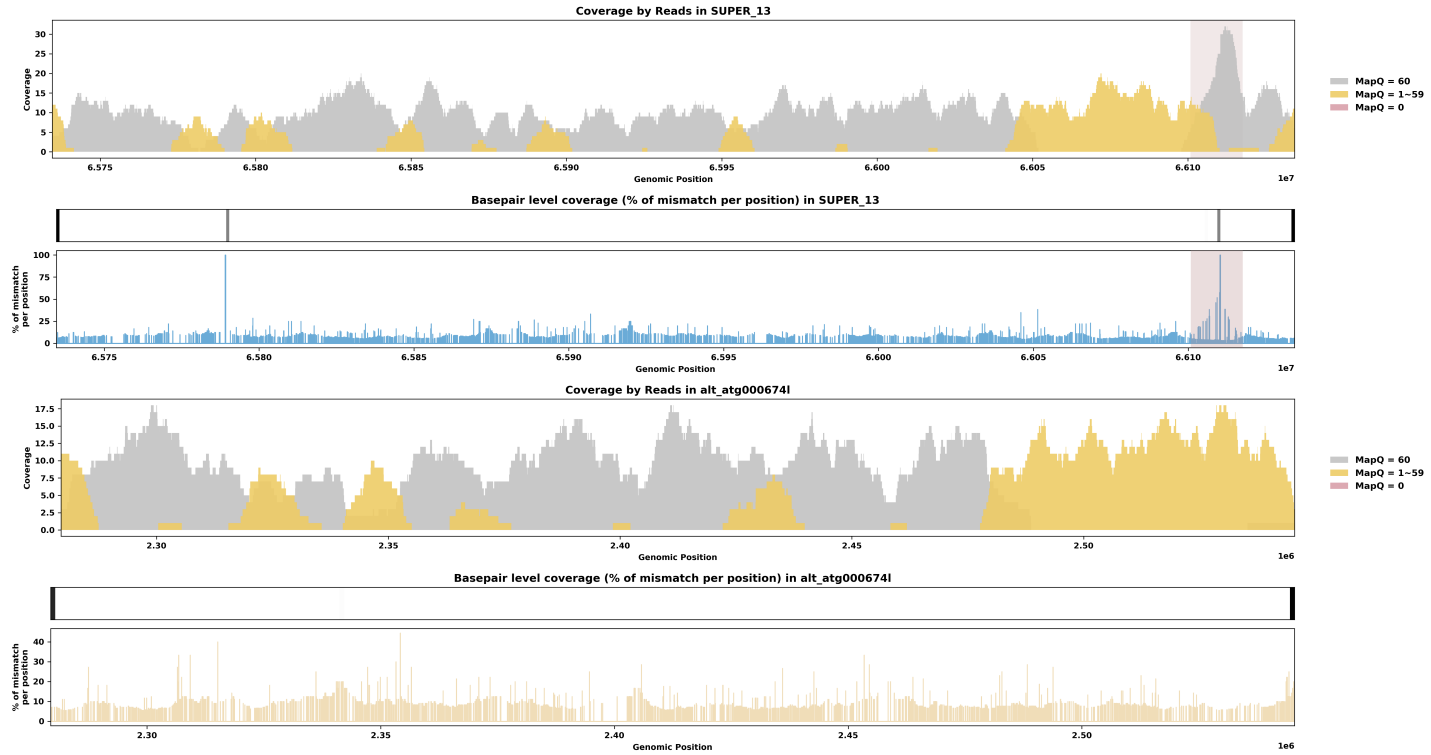
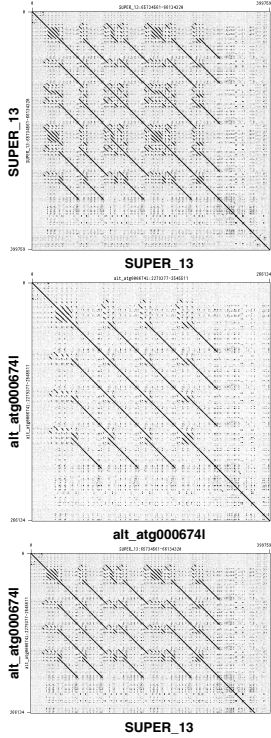
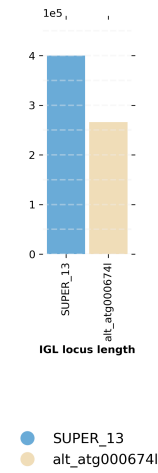
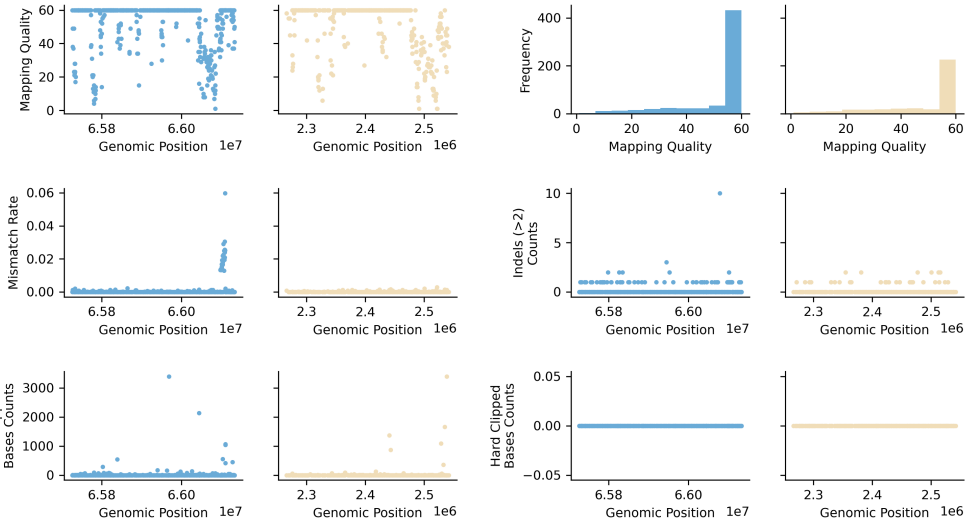

Species ID: mPipPyg2
 Common Name: soprano pipistrelle
 Scientific Name: Pipistrellus pygmaeus
 Assembly Type: Not Haplotype Resolved
 Data Source: VGP

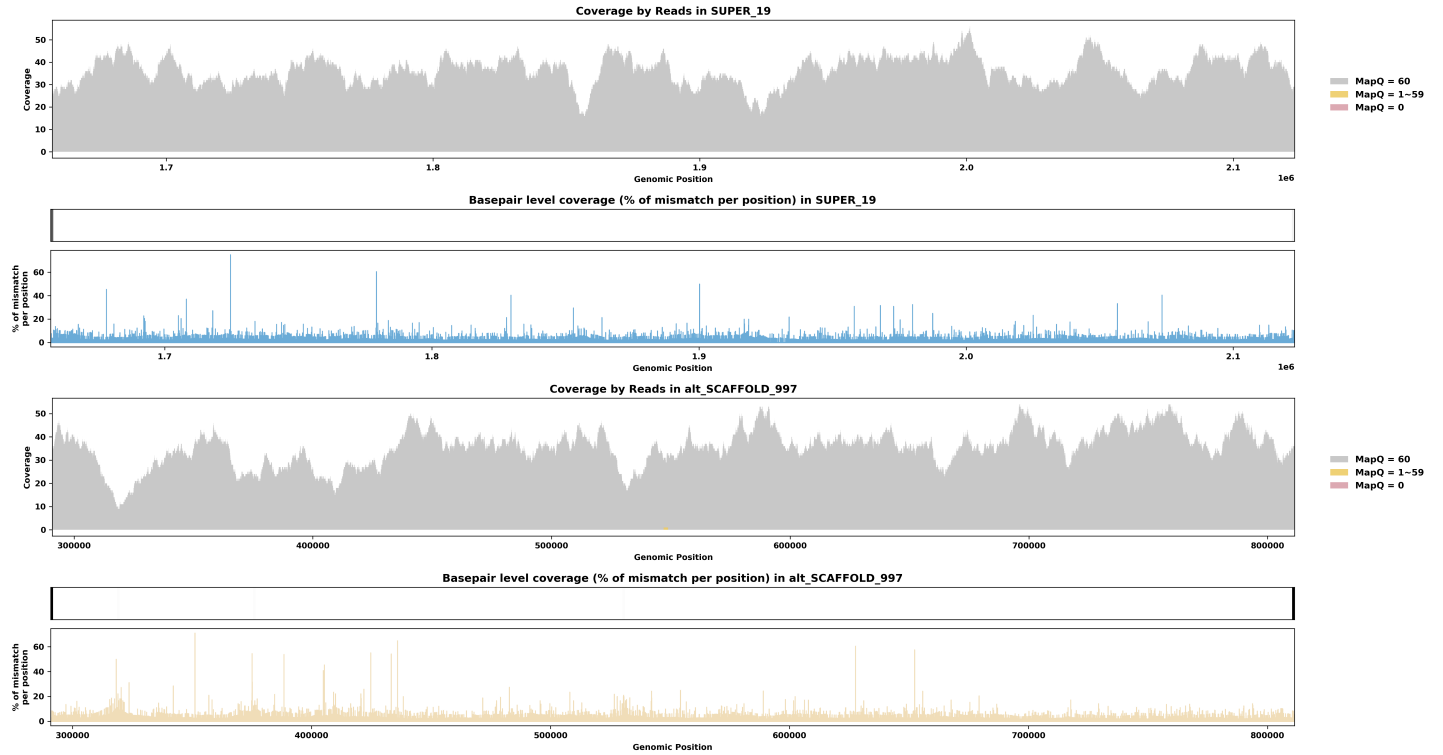
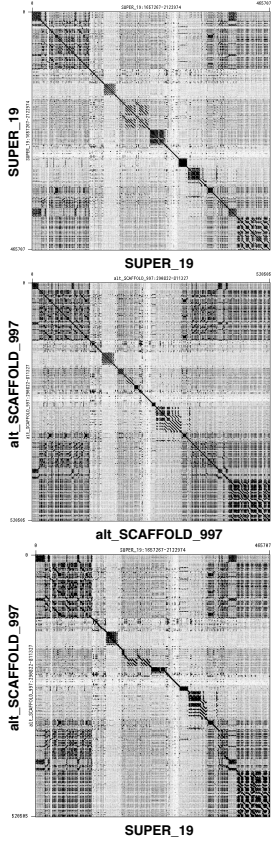
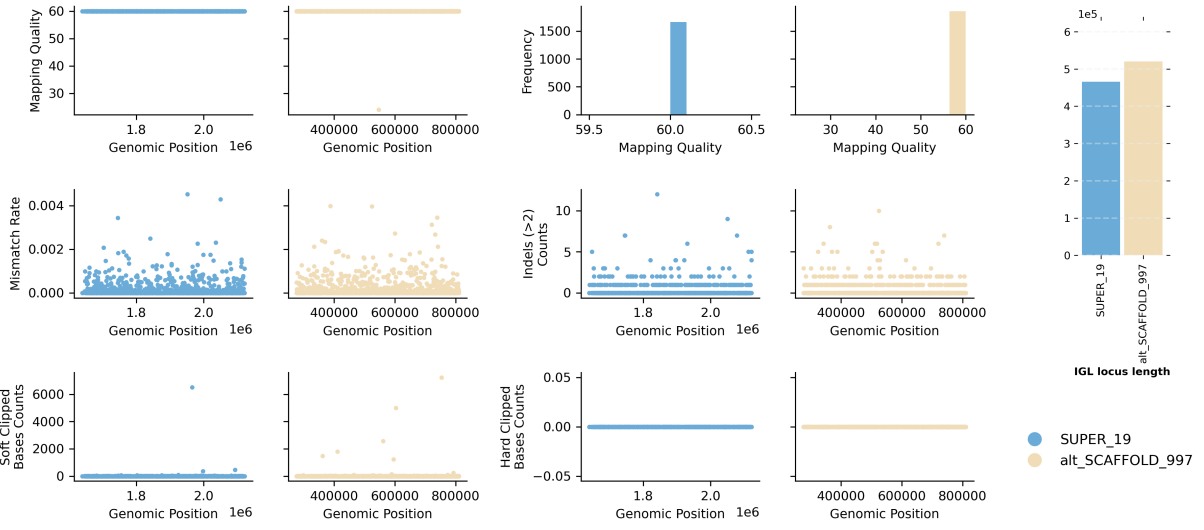

Species ID: mPonAbe1

Common Name: Sumatran orangutan

Scientific Name: Pongo_abelii

Assembly Type: Haplotype Resolved

Data Source: T2T Primate

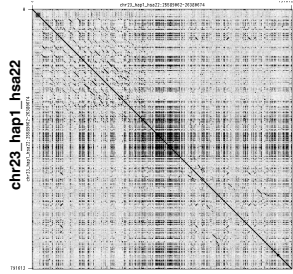
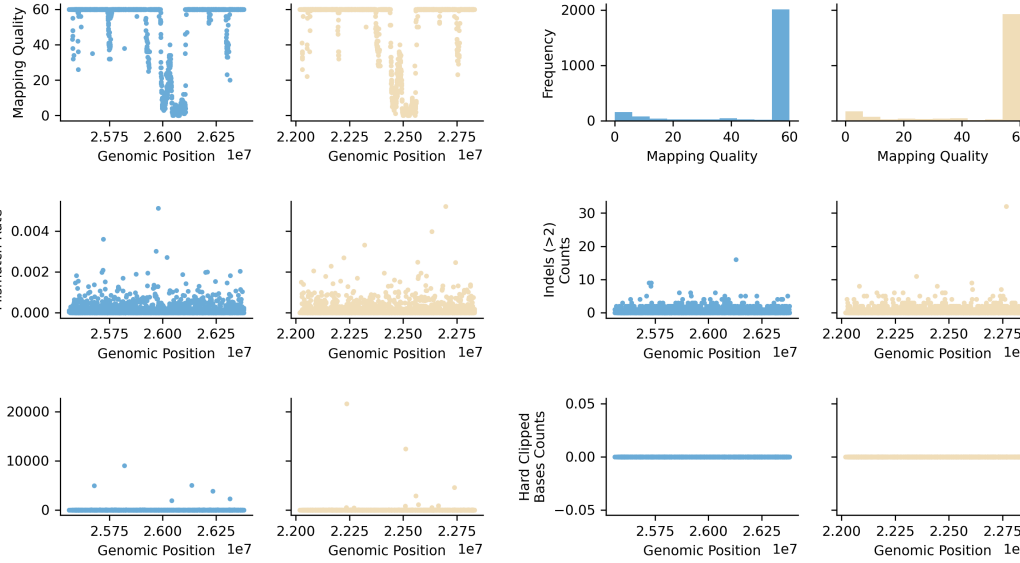

chr23_hap1_hsa22

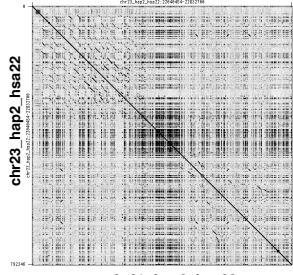

chr23_hap2_hsa22

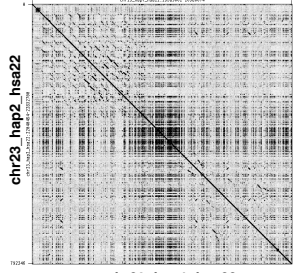

chr23_hap1_hsa22

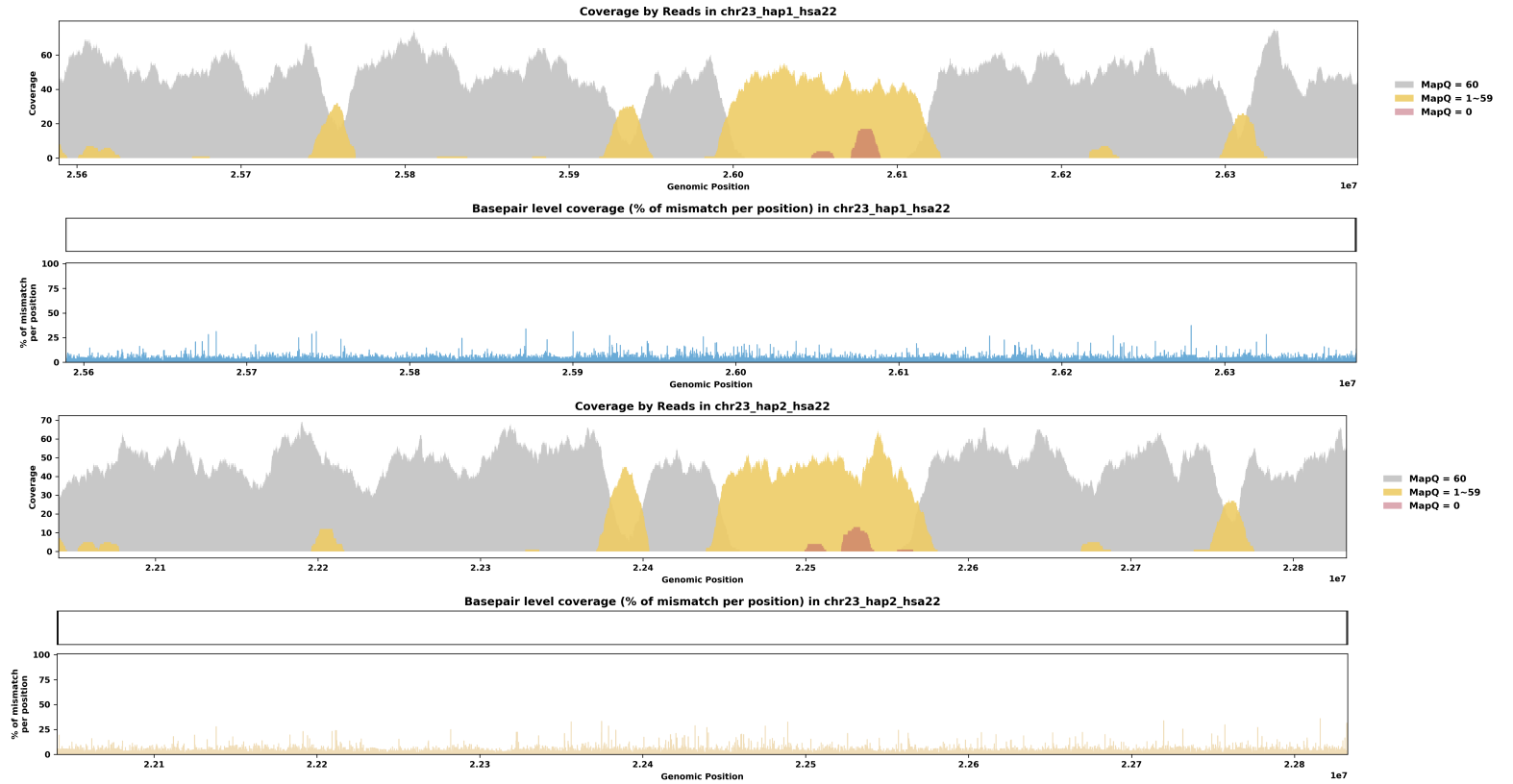

Species ID: mPonPyg2

Common Name: Borneo orangutan

Scientific Name: Pongo_pygmaeus

Assembly Type: Haplotype Resolved

Data Source: T2T Primate

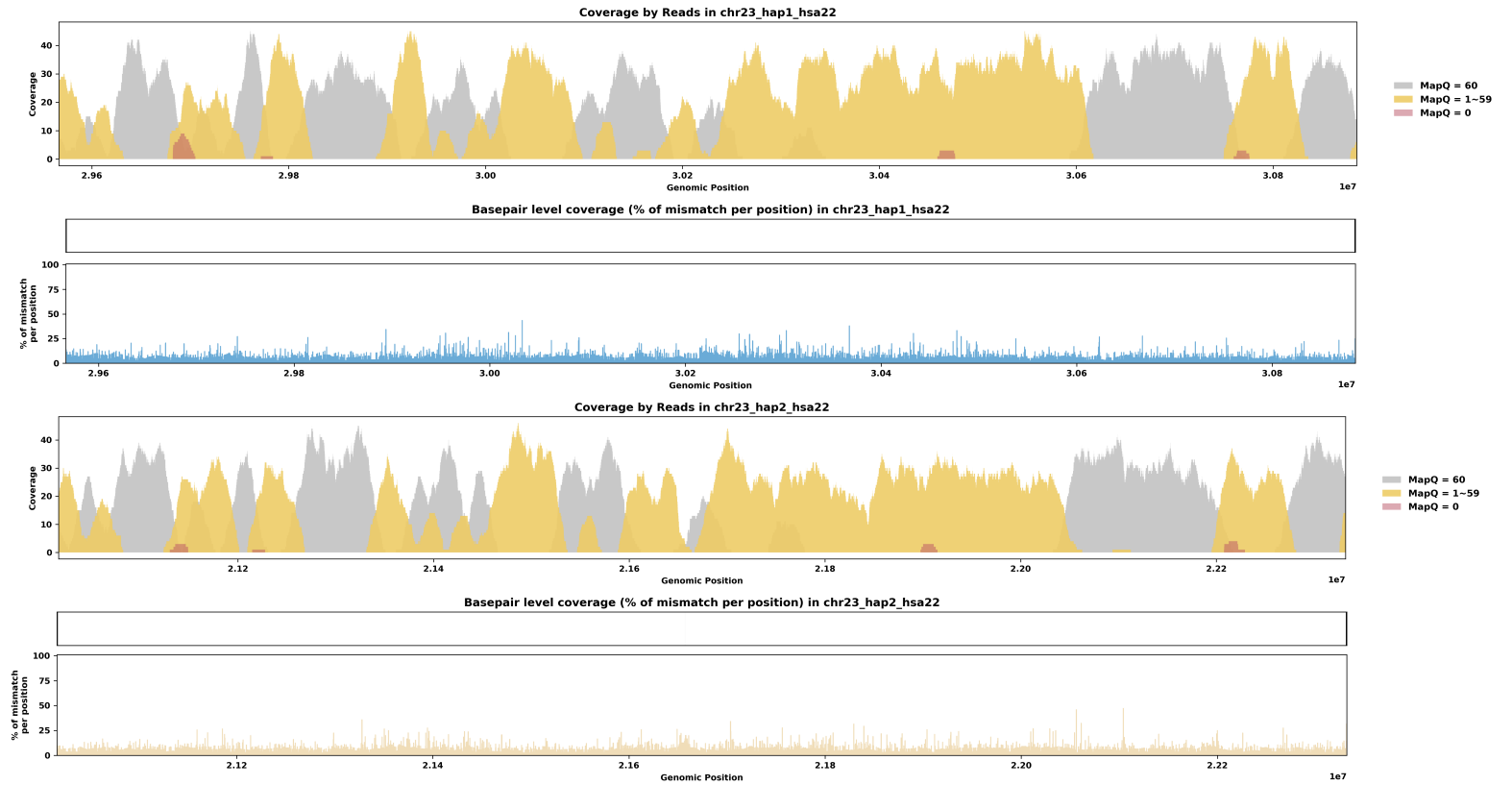
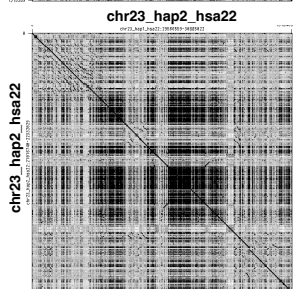
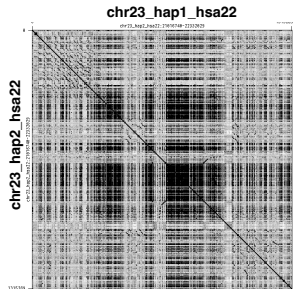
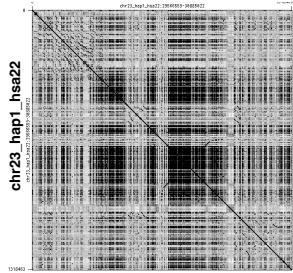
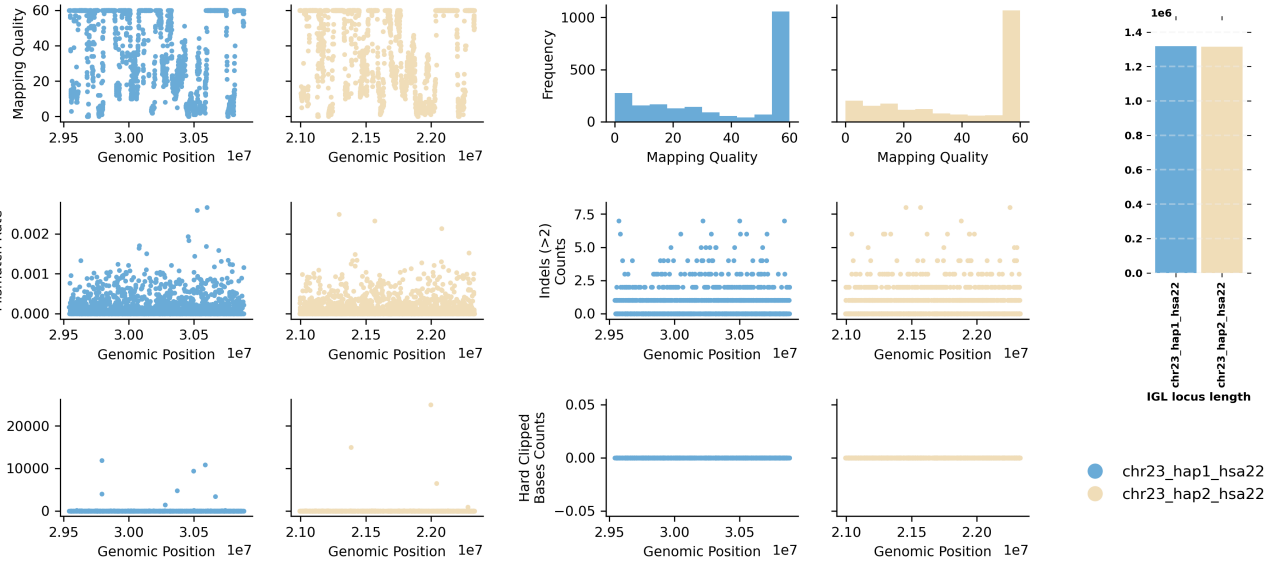

Species ID: mPseCra1
 Common Name: false killer whale
 Scientific Name: Pseudorca crassidens
 Assembly Type: Haplotype Resolved
 Data Source: VGP

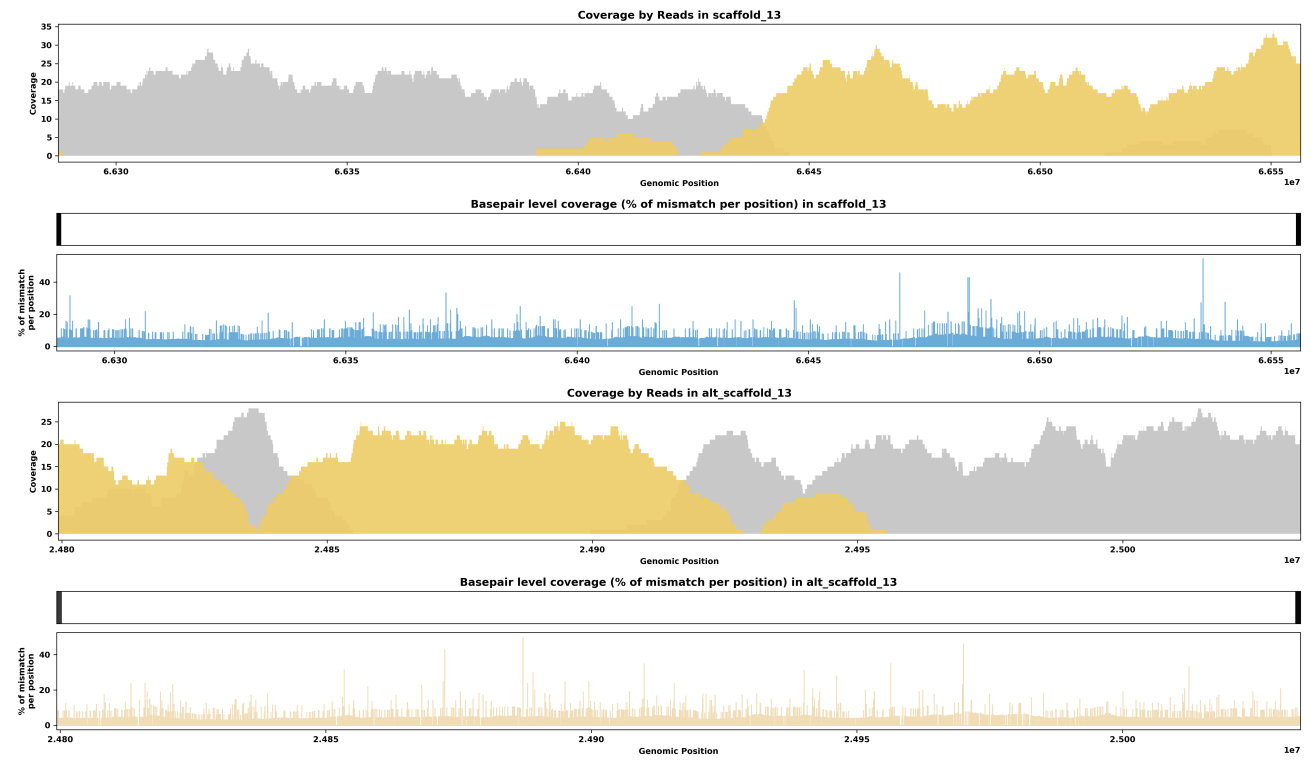
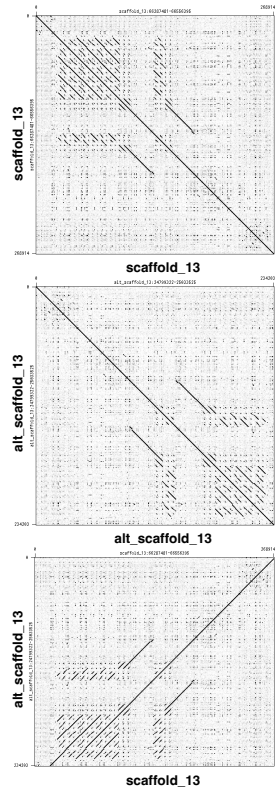
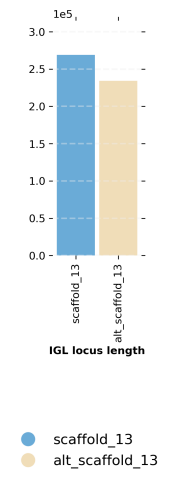
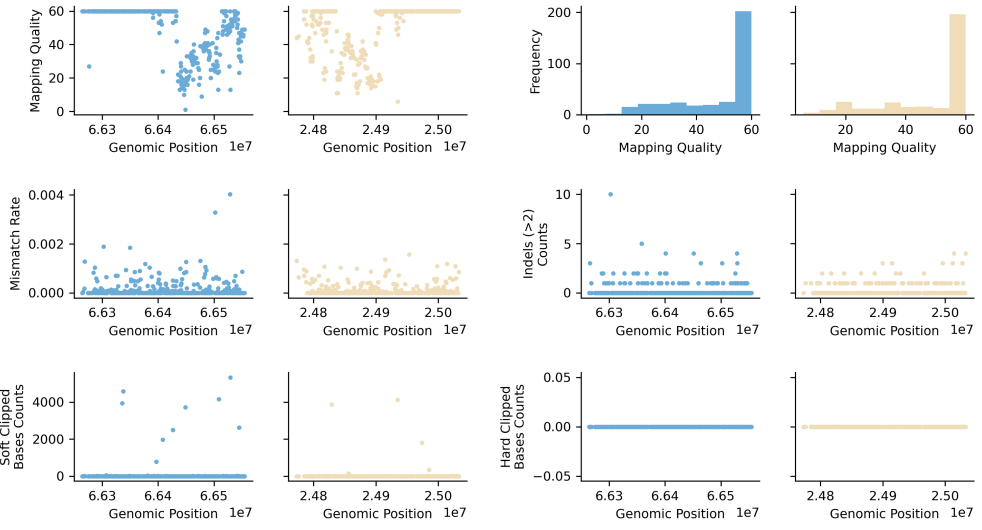

Species ID: mPumCon1
 Common Name: Mountain Lion
 Scientific Name: Puma concolor
 Assembly Type: Haplotype Resolved
 Data Source: CCGP

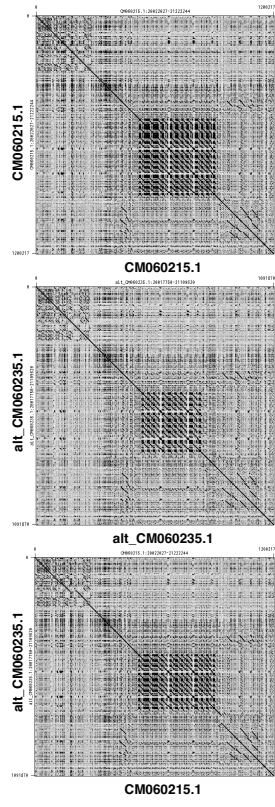
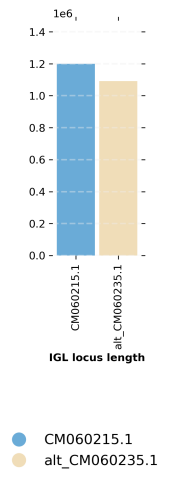
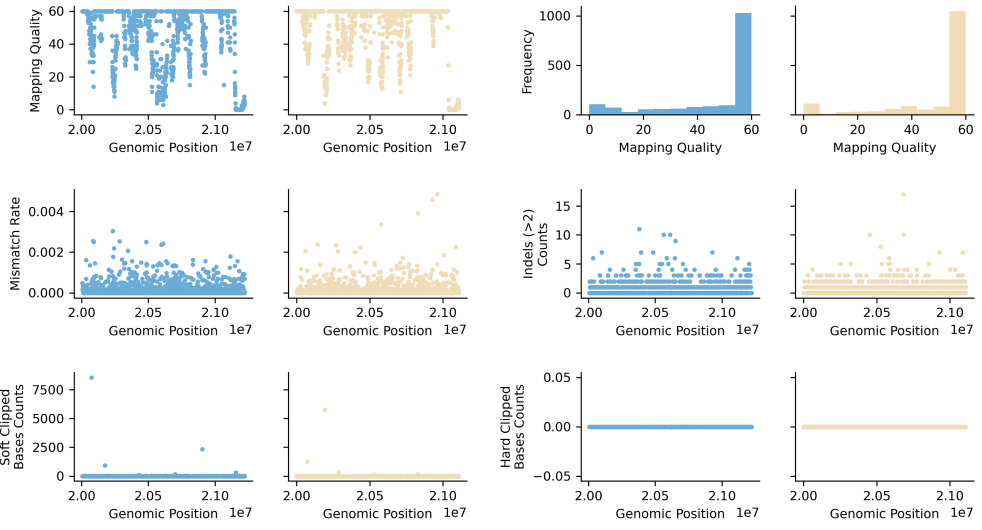

Species ID: mSorAra2
 Common Name: Common shrew
 Scientific Name: Sorex araneus
 Assembly Type: Not Haplotype Resolved
 Data Source: VGP

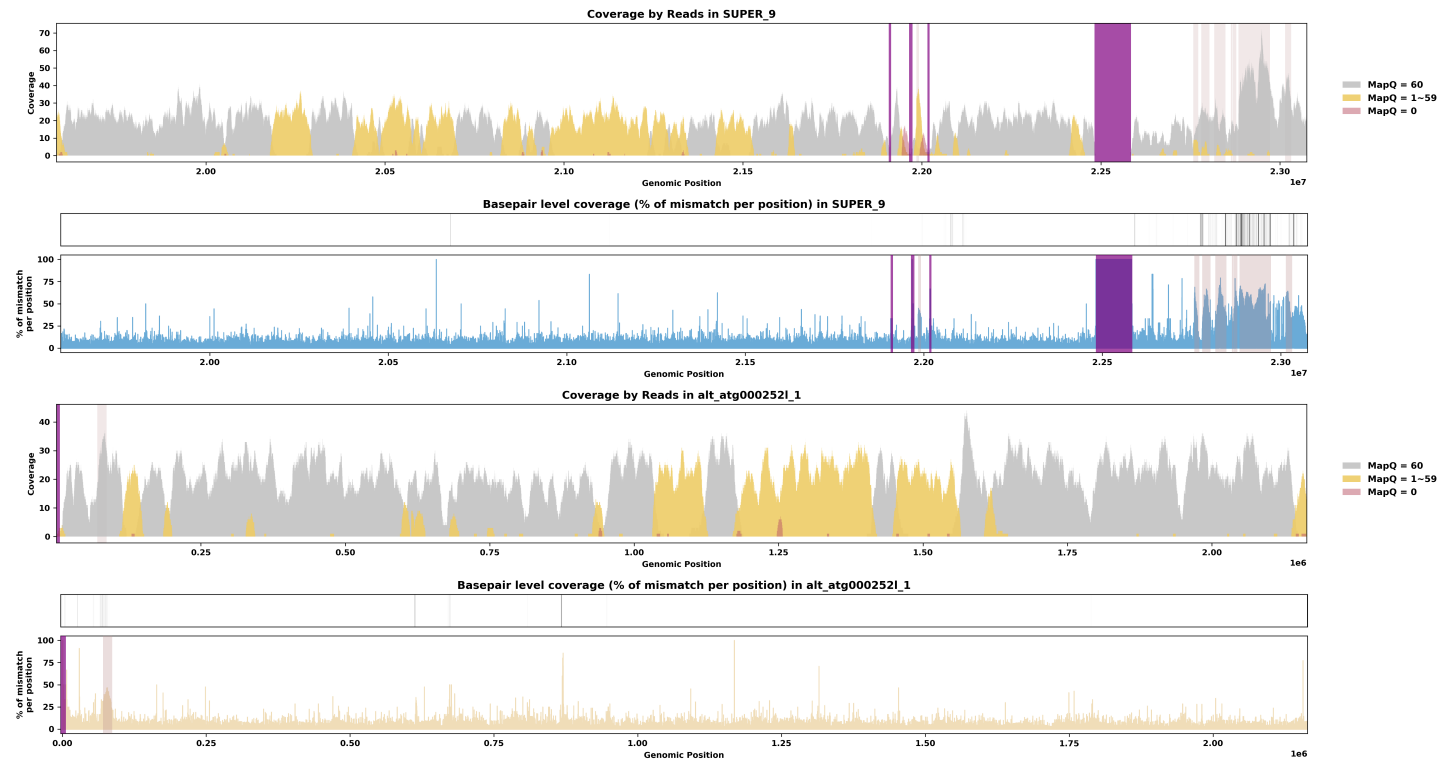
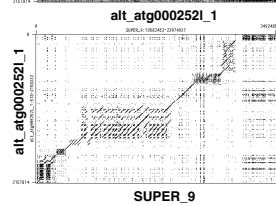
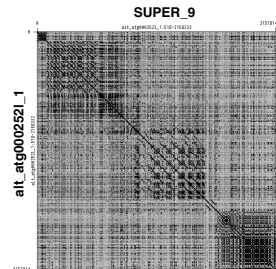
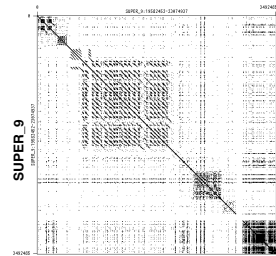
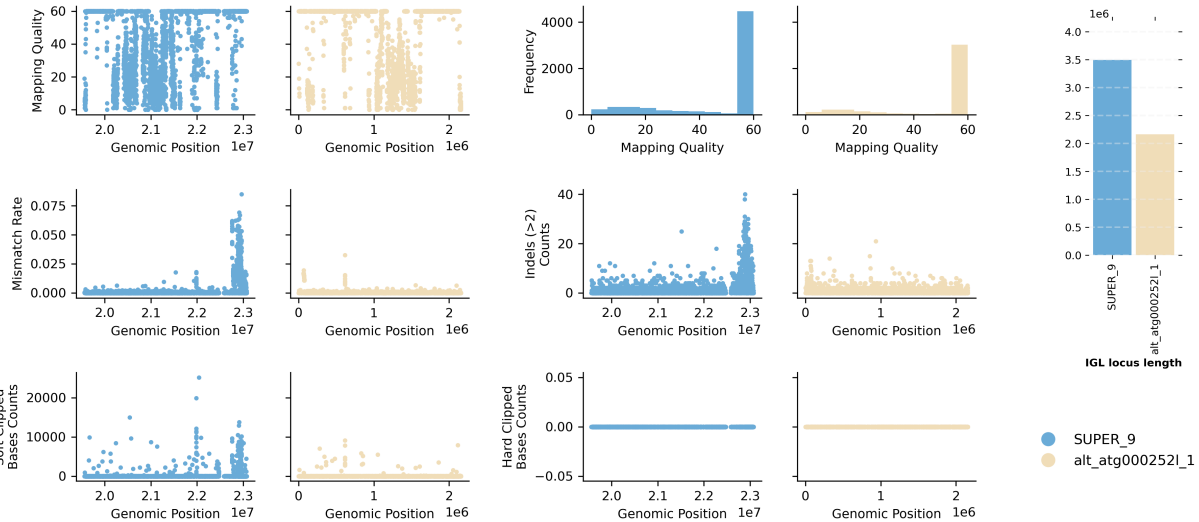

Species ID: mSteCoe1
 Common Name: striped dolphin
 Scientific Name: *Stenella coeruleoalba*
 Assembly Type: Not Haplotype Resolved
 Data Source: VGP

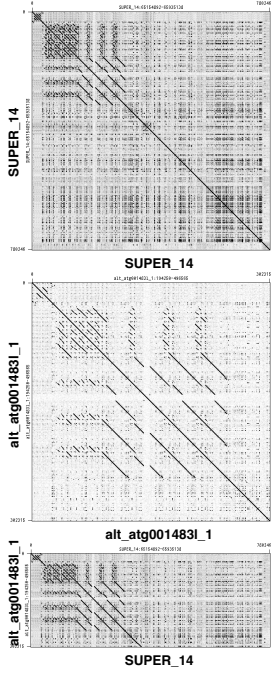
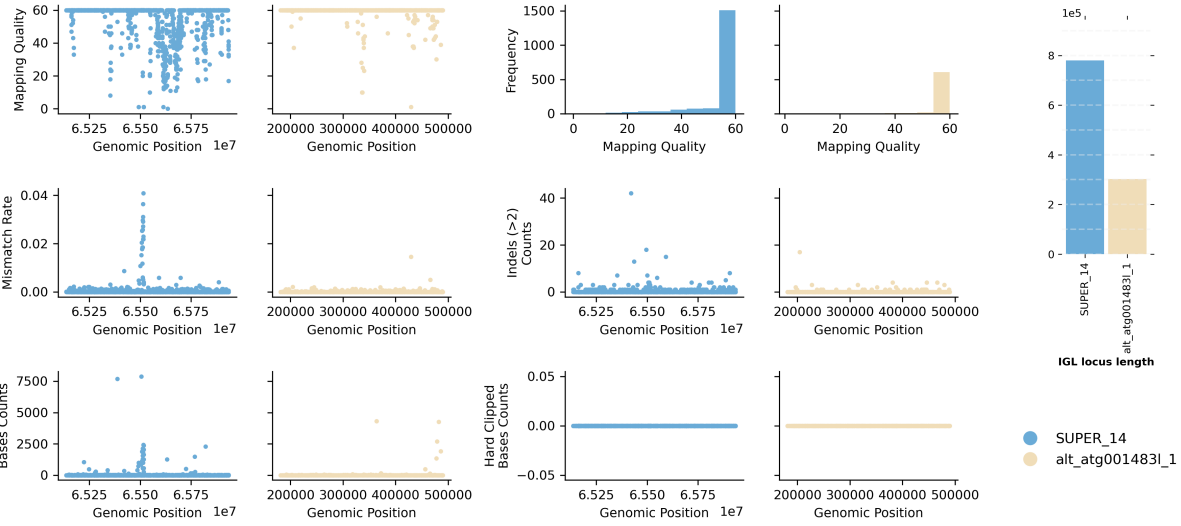

Species ID: mTalEur1

Common Name: European mole

Scientific Name: *Talpa europaea*

Assembly Type: Not Haplotype Resolved

Data Source: VGP

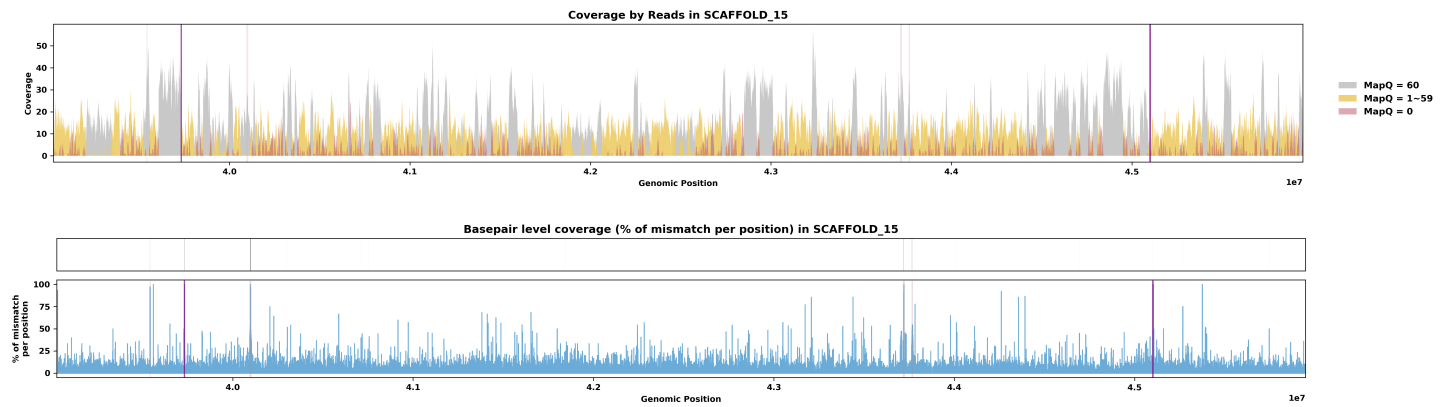
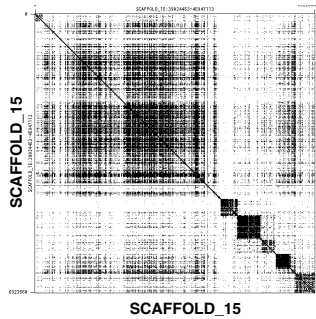
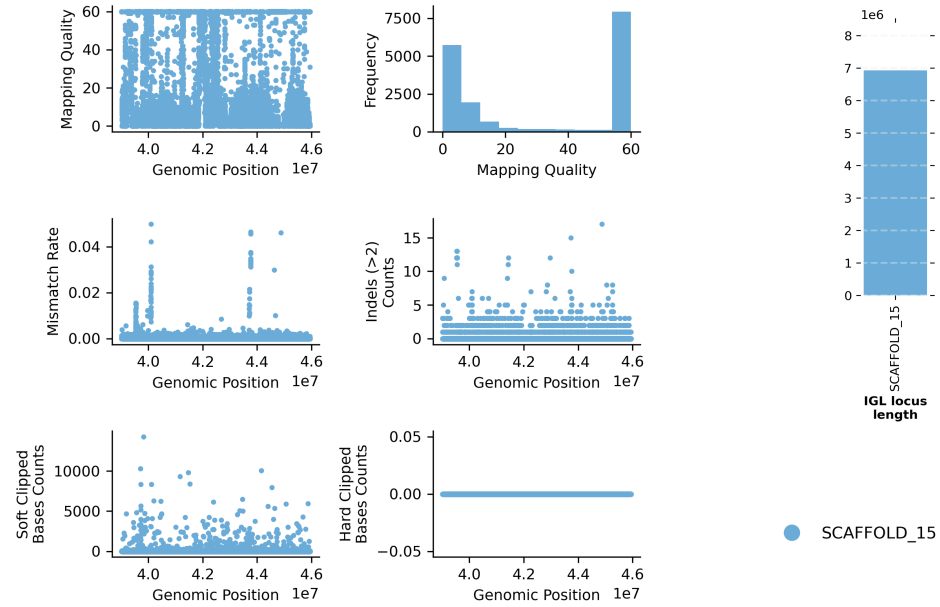

Species ID: mUrsAme1
 Common Name: American black bear
 Scientific Name: Ursus americanus
 Assembly Type: Not Haplotype Resolved
 Data Source: CCGP

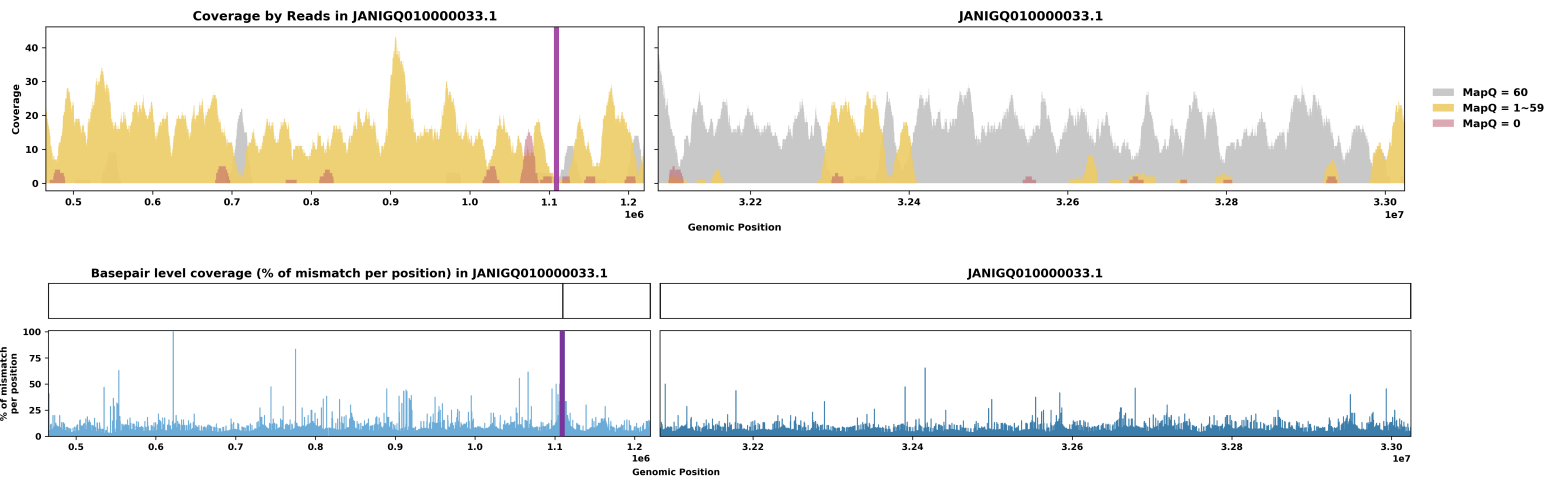
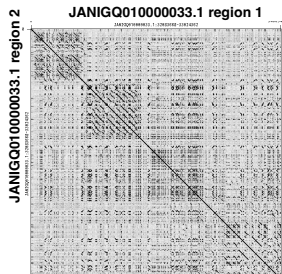
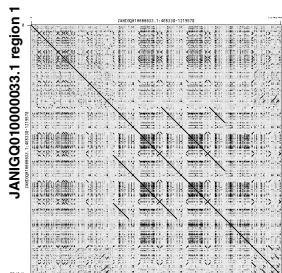
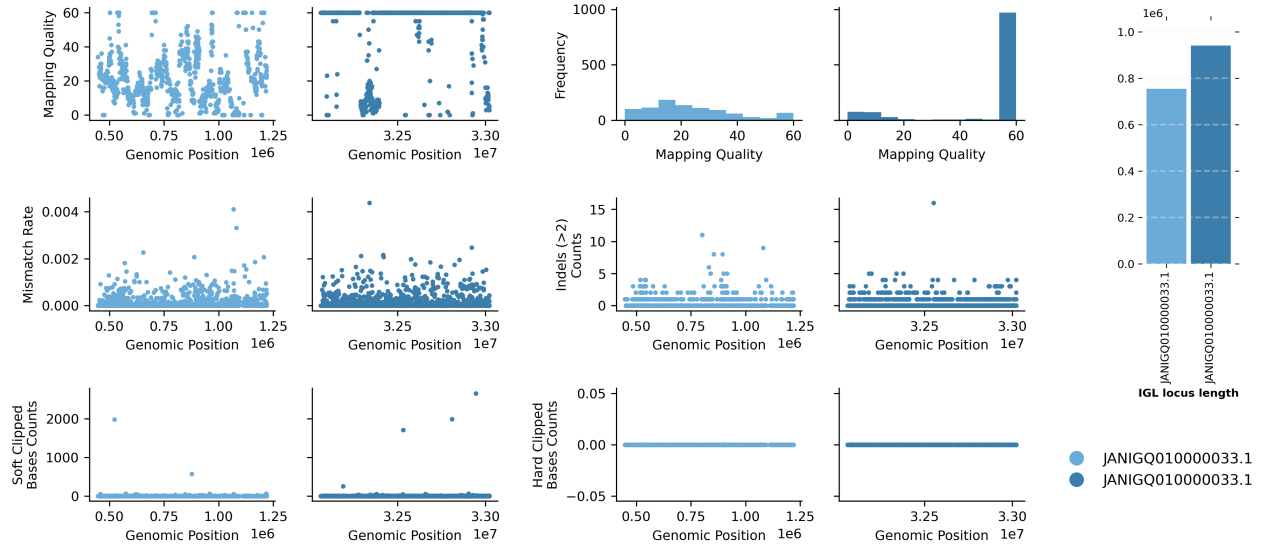

Species ID: mUrsArc2
 Common Name: brown bear
 Scientific Name: Ursus arctos
 Assembly Type: Not Haplotype Resolved
 Data Source: NCBI

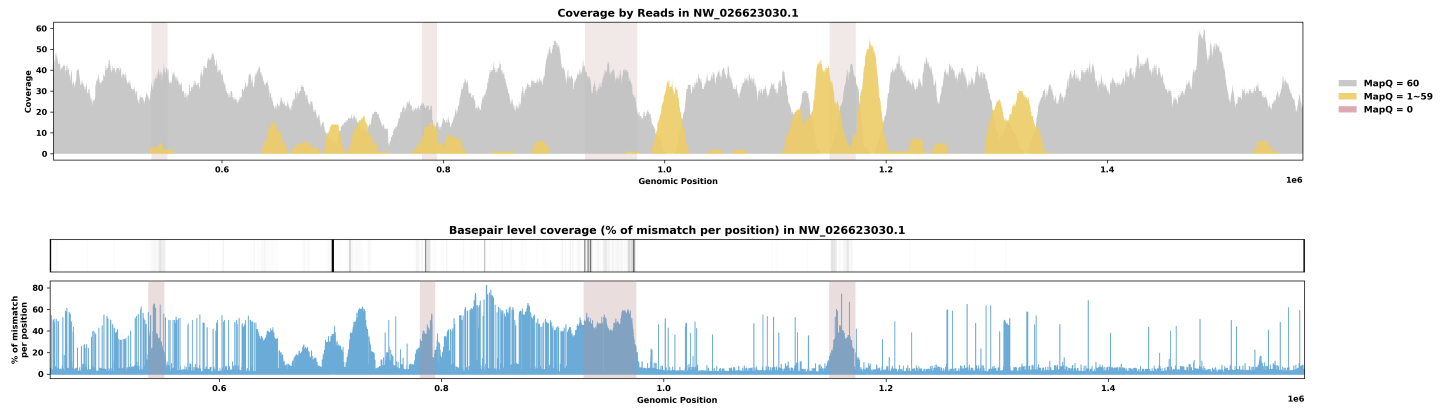
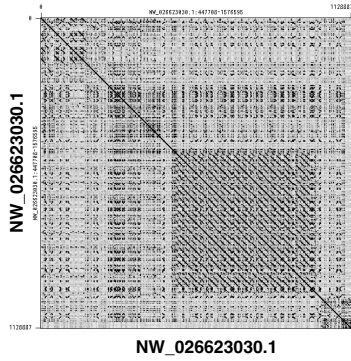
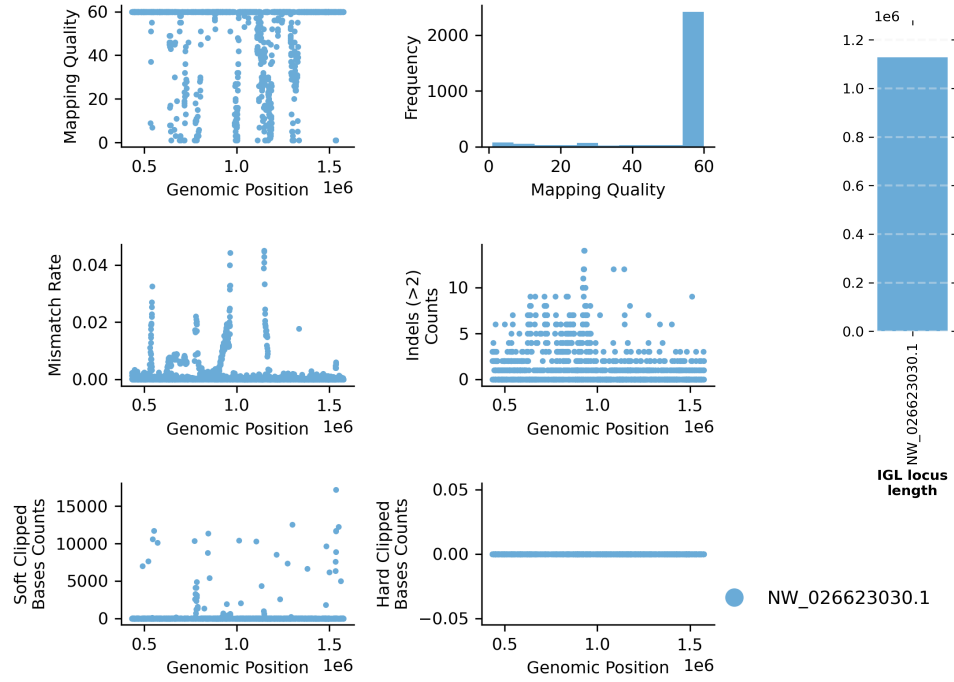

Species ID: mVesMur1
 Common Name: particolored bat
 Scientific Name: Vespertilio murinus
 Assembly Type: Not Haplotype Resolved
 Data Source: VGP

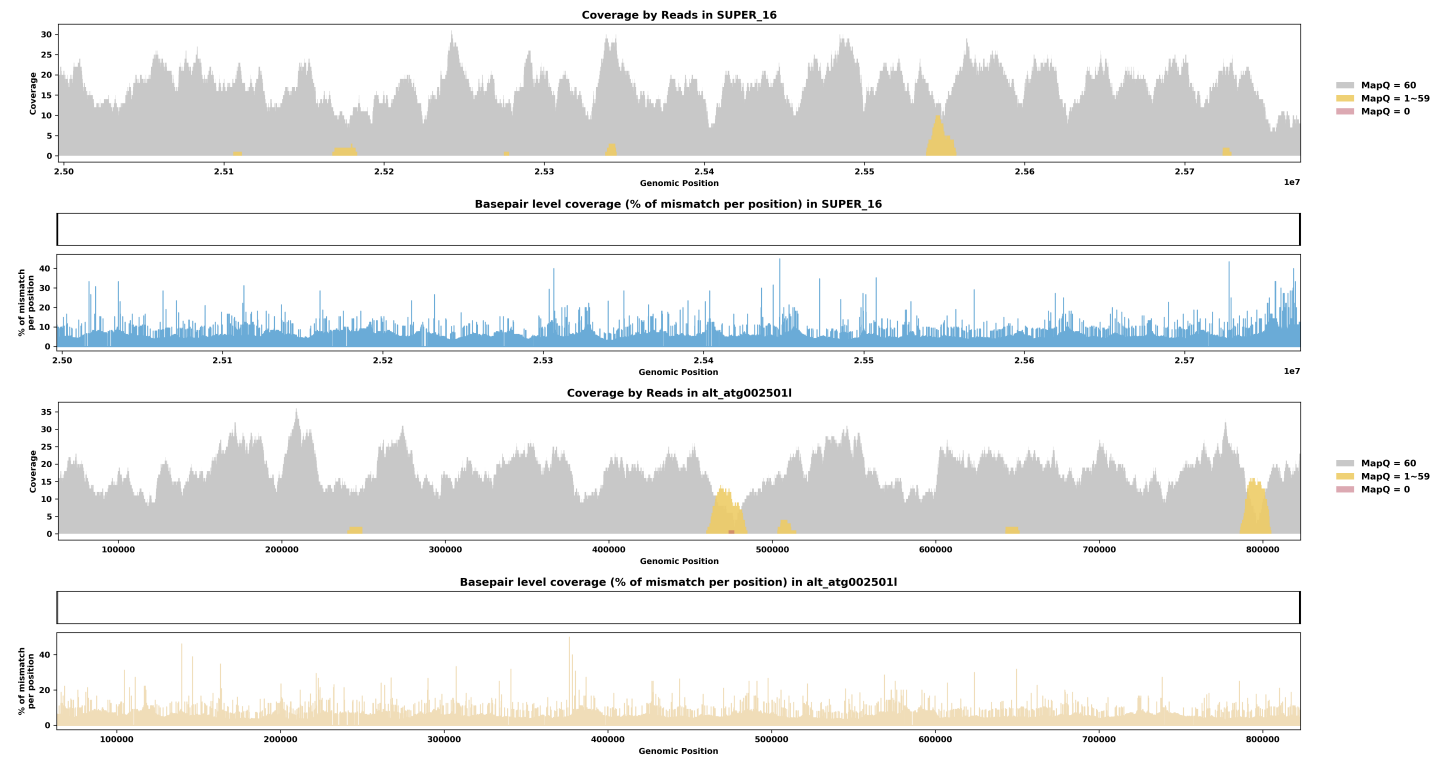
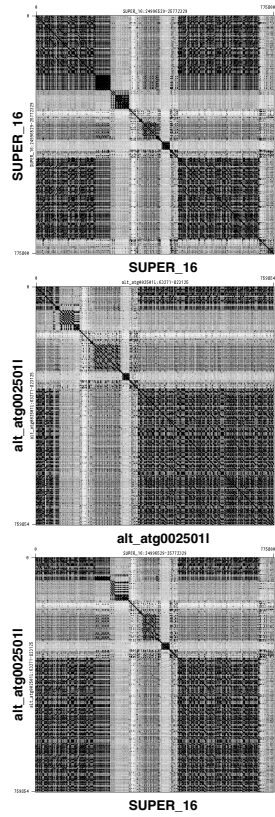
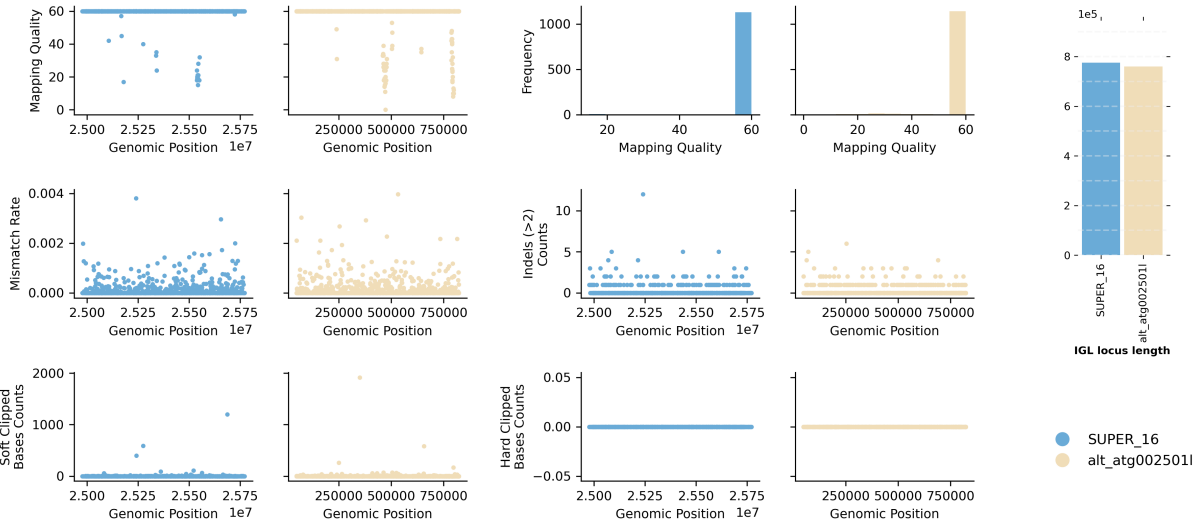

Species ID: rAllMis2

Common Name: American alligator

Scientific Name: Alligator mississippiensis

Assembly Type: Haplotype Resolved

Data Source: VGP

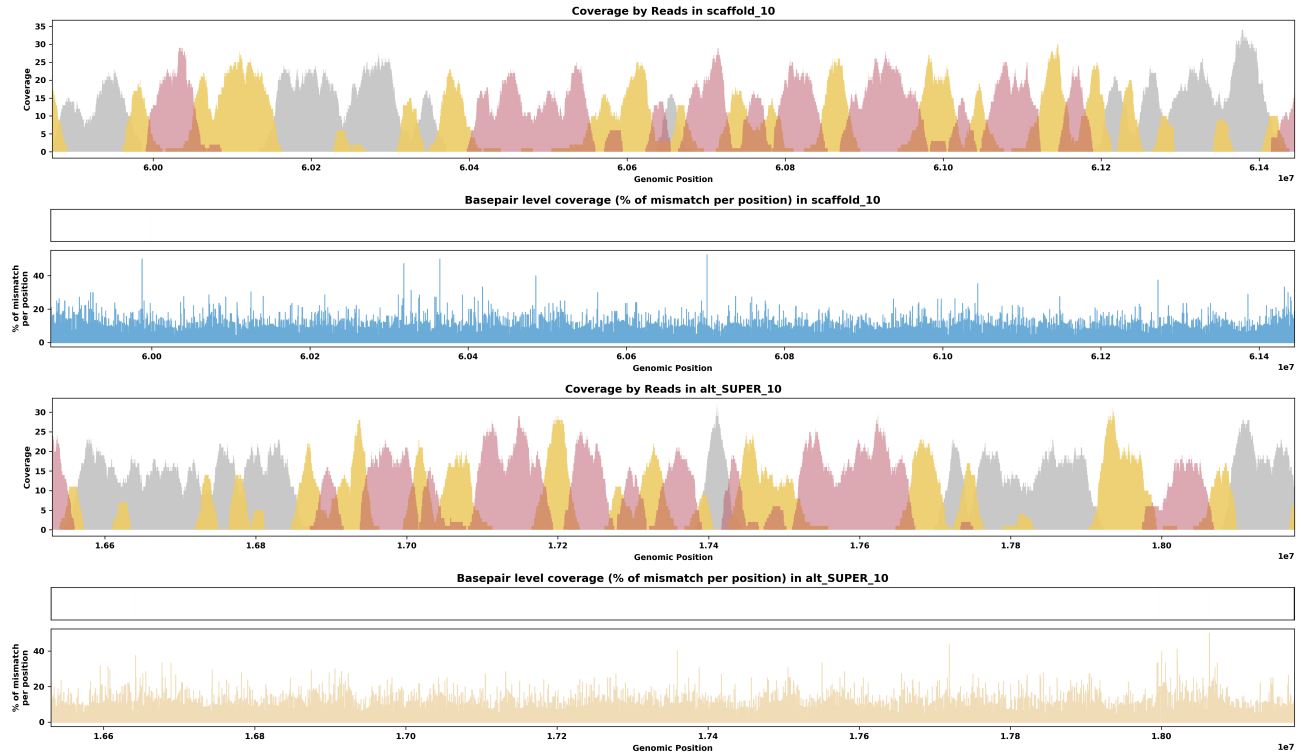
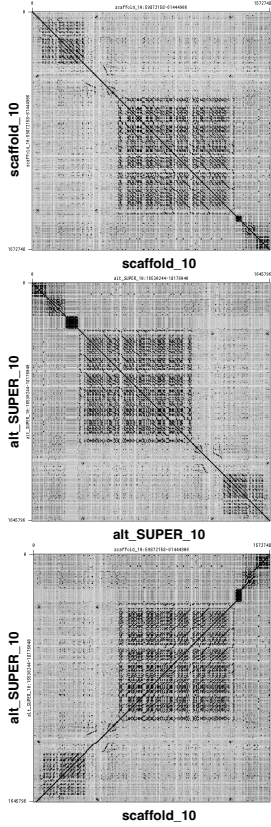
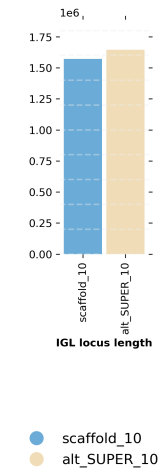
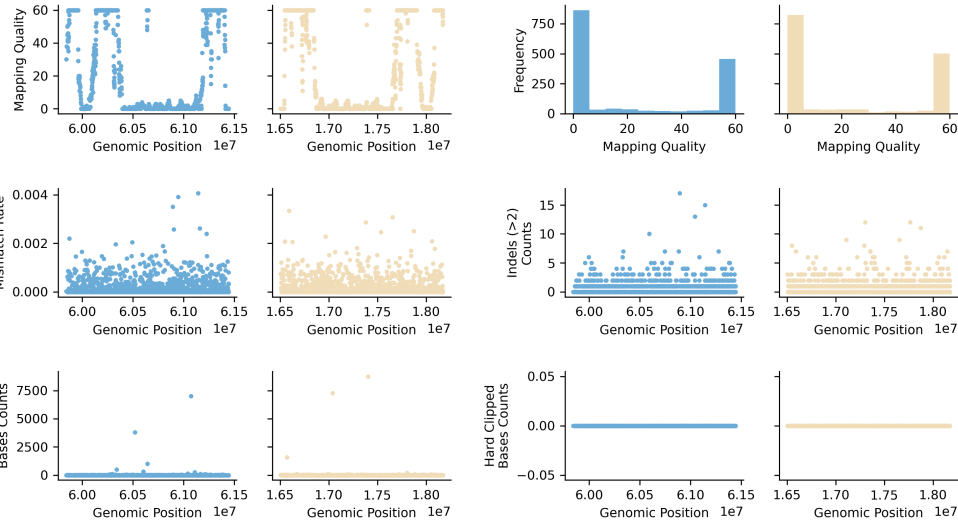

Species ID: rCarCar2

Common Name: Loggerhead turtle

Scientific Name: Caretta caretta

Assembly Type: Haplotype Resolved

Data Source: VGP

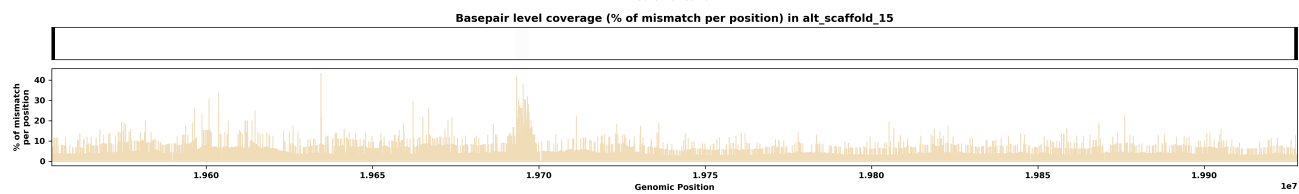
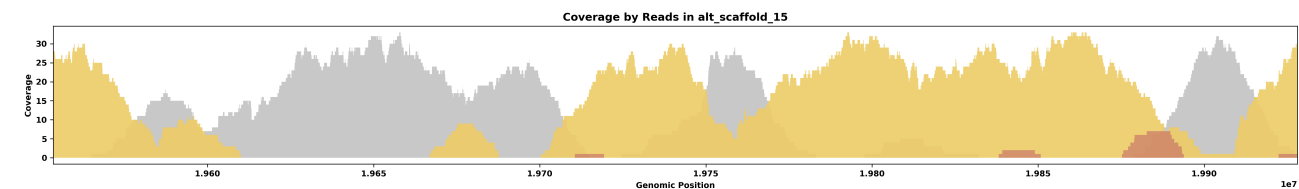
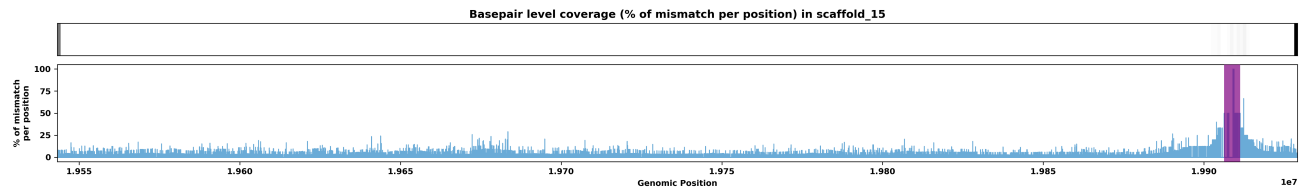
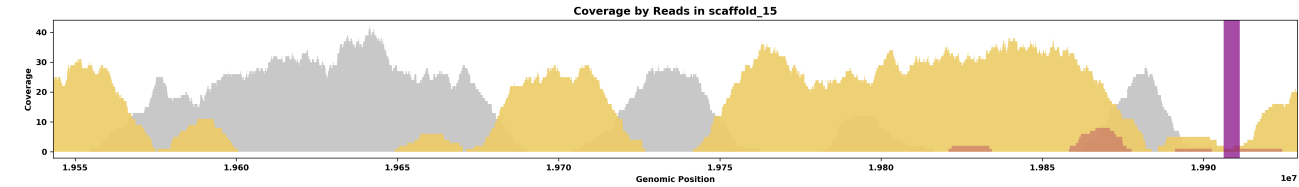
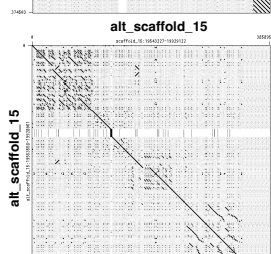
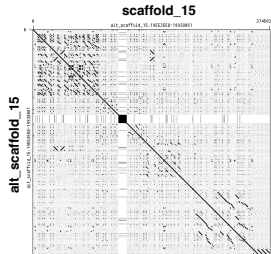
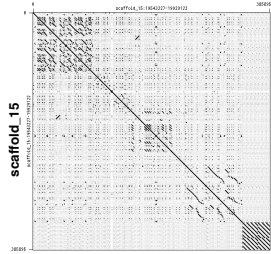
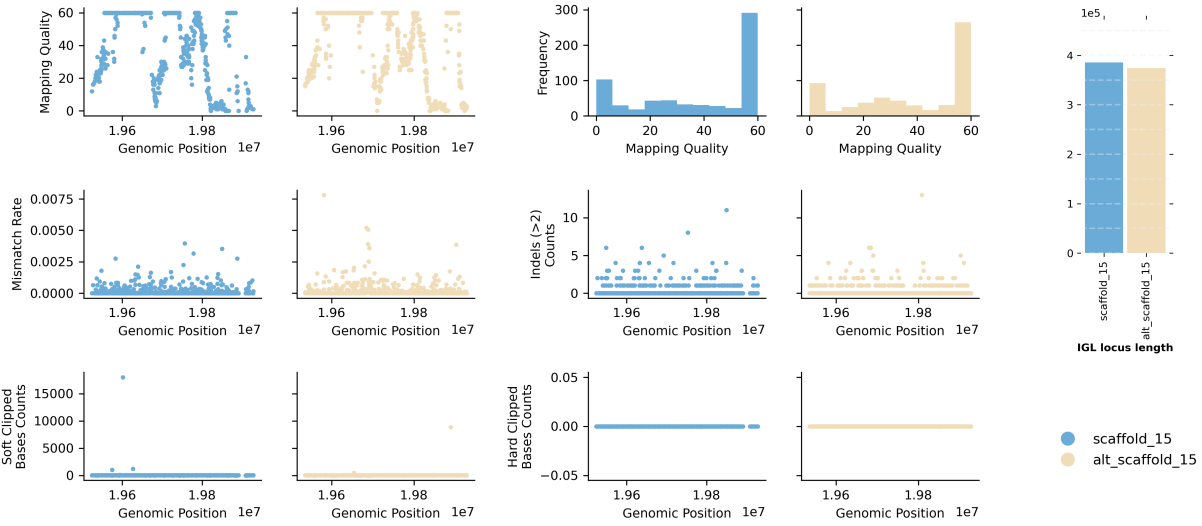

Species ID: rEmyOrb1

Common Name: European pond turtle

Scientific Name: Emys orbicularis

Assembly Type: Haplotype Resolved

Data Source: VGP

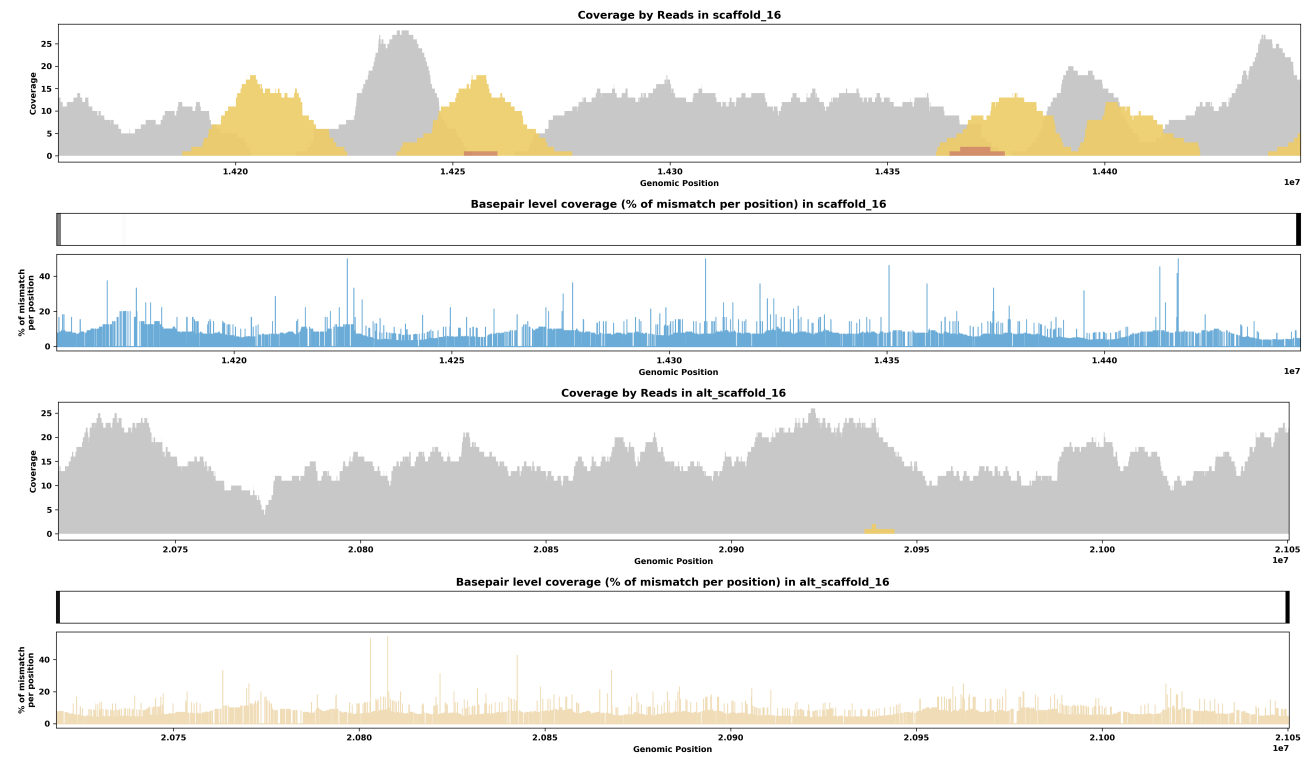
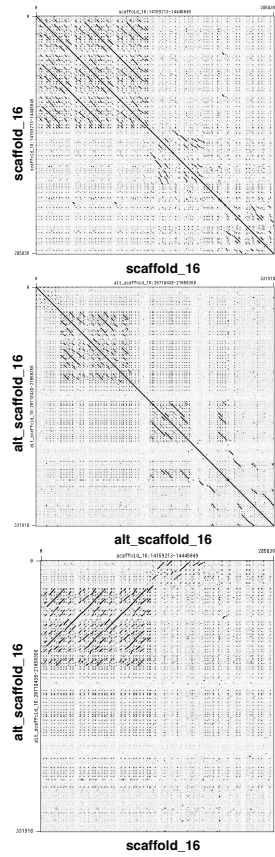
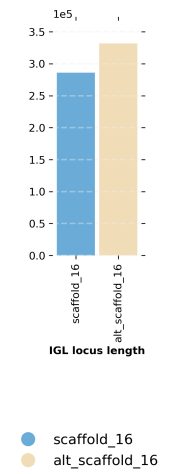
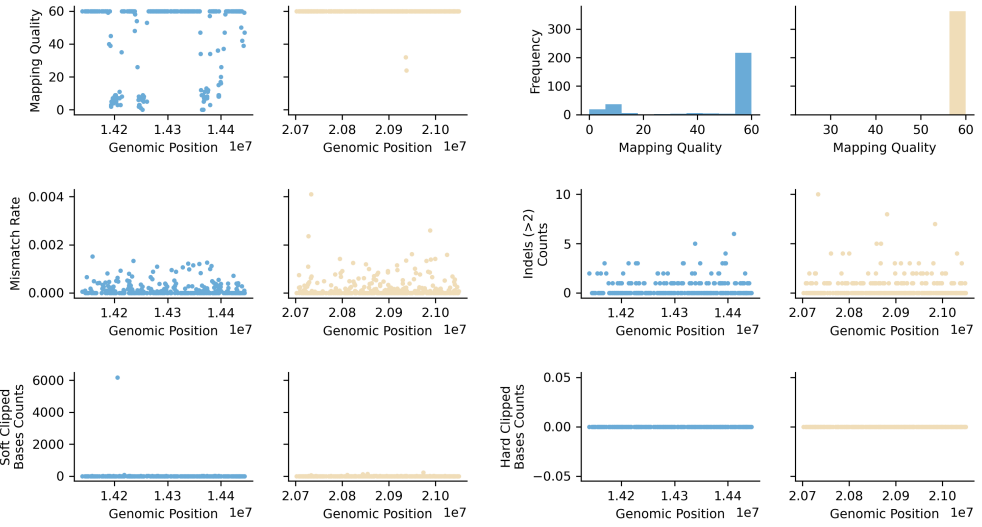

Species ID: rMalTer1
 Common Name: diamondback terrapin
 Scientific Name: Malaclemys terrapin
 Assembly Type: Haplotype Resolved
 Data Source: VGP

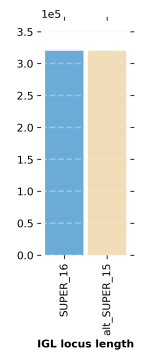
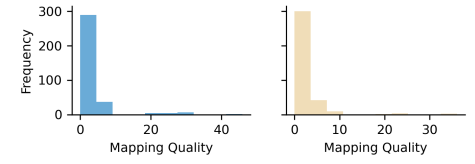
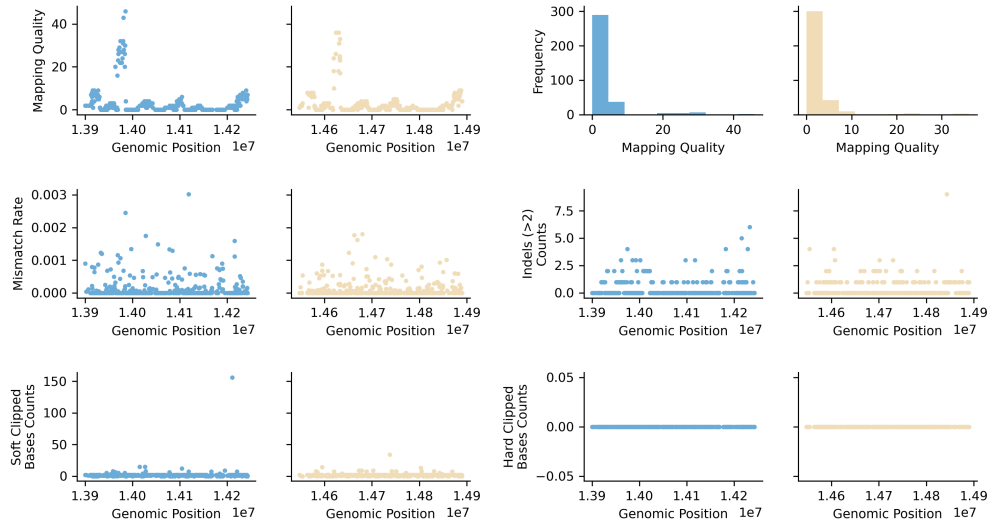

● SUPER_16
 ● alt_SUPER_15

