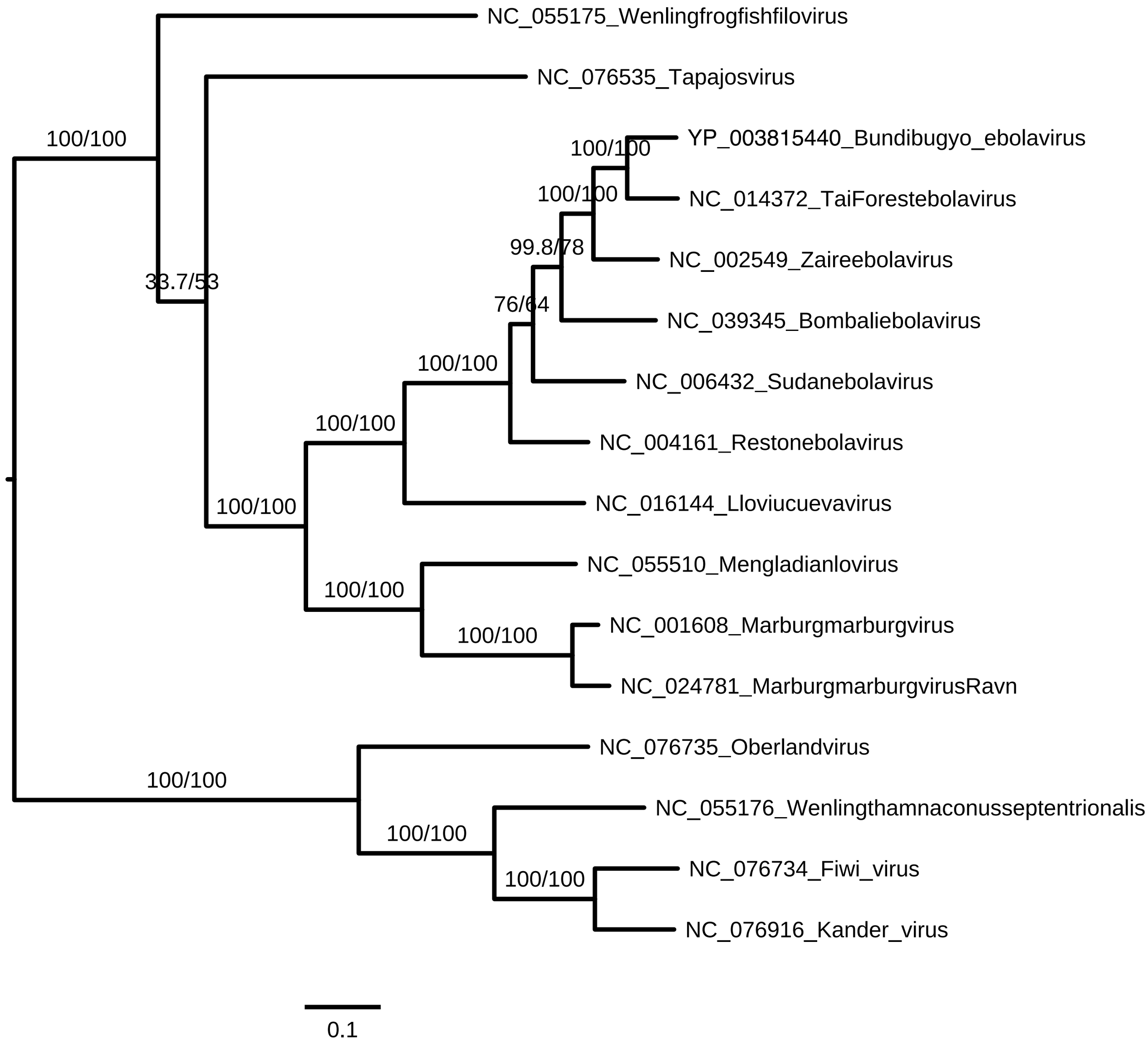
NC_055175_Wenlingfrogfishfilovirus
NC_076535_Tapajosvirus
100/100
YP_003815440_Bundibugyo_ebolavirus
100/100
NC_014372_TaiForestebolavirus
100/100
99.8/78
NC_002549_Zaireebolavirus
33.7/53
76/64
NC_039345_Bombaliebolavirus
100/100
NC_006432_Sudanebolavirus
100/100
NC_004161_Restonebolavirus
100/100
NC_016144_Lloviucuevavirus
NC_055510_Mengladianlovirus
100/100
100/100
NC_001608_Marburgmarburgvirus
NC_024781_MarburgmarburgvirusRavn
NC_076735_Oberlandvirus
100/100
NC_055176_Wenlingthamnaconusseptentrionalis
100/100
NC_076734_Fiwi_virus
100/100
NC_076916_Kander_virus
0.1