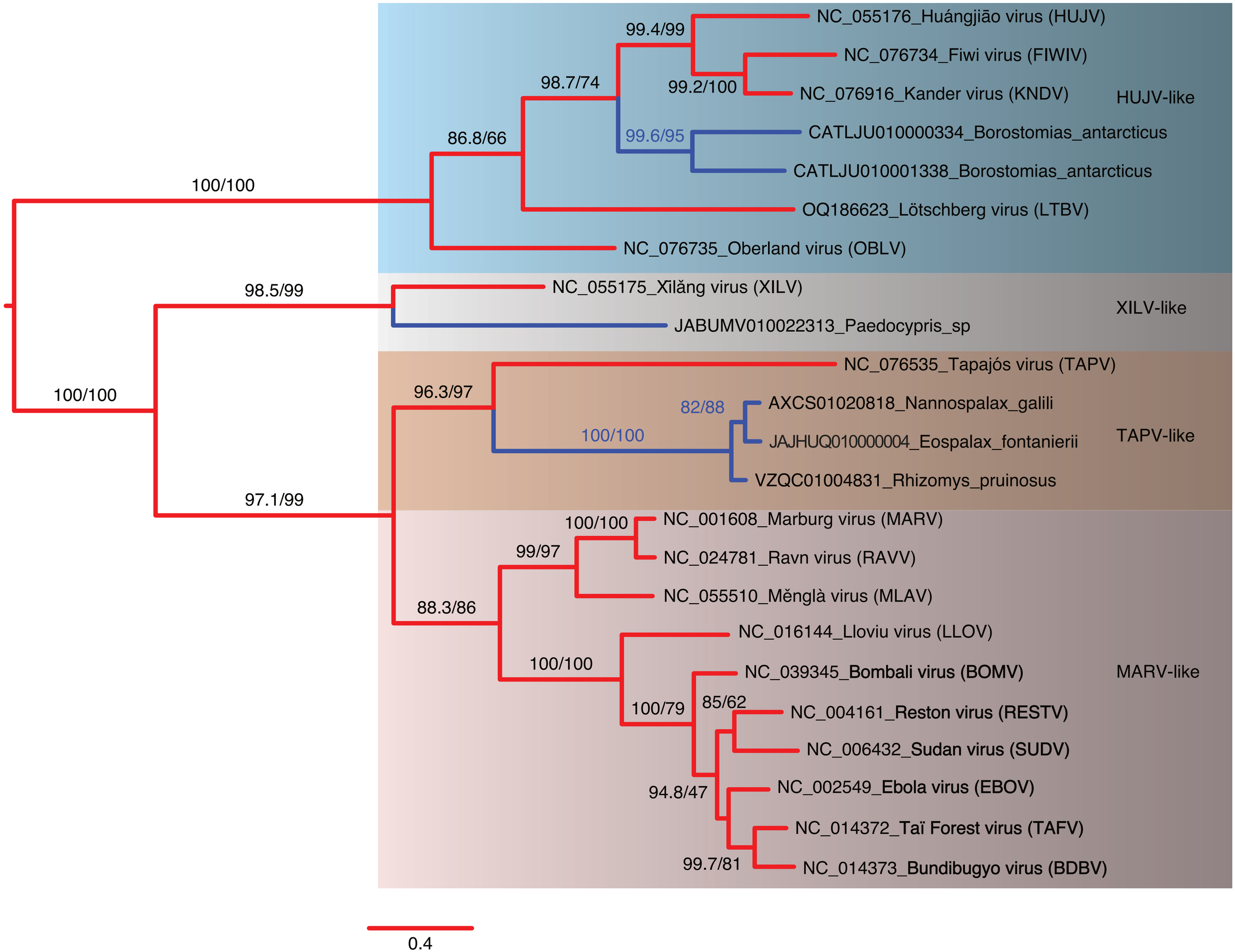
NC_055176_Huángjiāo virus (HUJV)
NC_076734_Fiwi virus (FIWIV)
NC_076916_Kander virus (KNDV)
CATLJU010000334_Borostomias_antarcticus
CATLJU010001338_Borostomias_antarcticus
OQ186623_Lötschberg virus (LTBV)
NC_076735_Oberland virus (OBLV)
HUJV-like
99.4/99
99.2/100
98.7/74
99.6/95
86.8/66
100/100
NC_055175_Xīlǎng virus (XILV)
JABUMV010022313_Paedocypris_sp
XILV-like
98.5/99
NC_076535_Tapajós virus (TAPV)
AXCS01020818_Nannospalax_galili
JAJHUQ010000004_Eospalax_fontanierii
VZQC01004831_Rhizomys_pruinosus
TAPV-like
96.3/97
82/88
100/100
100/100
97.1/99
NC_001608_Marburg virus (MARV)
NC_024781_Ravn virus (RAVV)
NC_055510_Měnglà virus (MLAV)
NC_016144_Lloviu virus (LLOV)
NC_039345_Bombali virus (BOMV)
NC_004161_Reston virus (RESTV)
NC_006432_Sudan virus (SUDV)
NC_002549_Ebola virus (EBOV)
NC_014372_Taï Forest virus (TAFV)
NC_014373_Bundibugyo virus (BDBV)
MARV-like
100/100
99/97
88.3/86
100/100
100/79
85/62
94.8/47
99.7/81
0.4