Unprocessed blots Fig. 1. Square indicates the section shown in the main figures. Molecular weight is shown on the left.
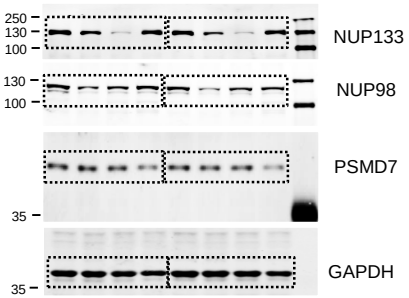
Fig 1d