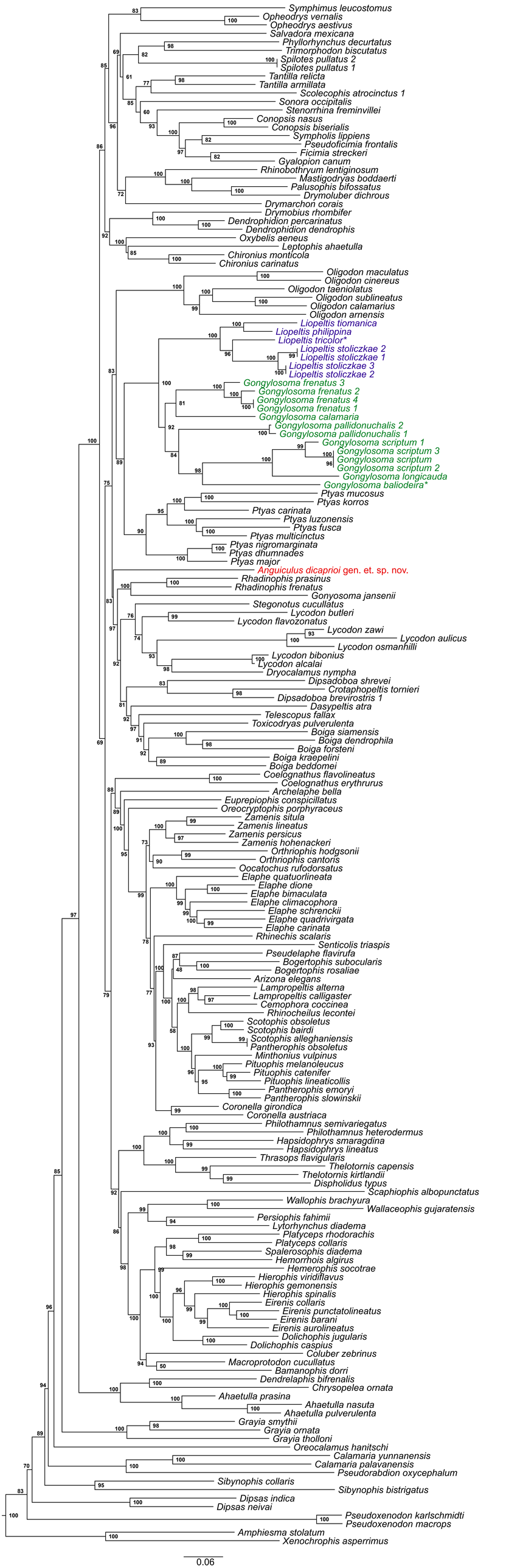
Symphimus leucostomus
Opheodrys vernalis
Opheodrys aestivus
Salvadora mexicana
Phyllorhynchus decurtatus
Trimorphodon biscutatus
Spilotes pullatus 2
Spilotes pullatus 1
Tantilla relicta
Tantilla armillata
Scolecophis atrocinctus 1
Sonora occipitalis
Stenorrhina freminvillei
Conopsis nasus
Conopsis biserialis
Sympholis lippiens
Pseudoficimia frontalis
Ficimia streckeri
Gyalopion canum
Rhinobothryum lentiginosum
Mastigodryas boddaerti
Palusophis bifossatus
Drymoluber dichrous
Drymarchon corais
Drymobius rhombifer
Dendrophidion percarinatus
Dendrophidion dendrophis
Oxybelis aeneus
Leptophis ahaetulla
Chironius monticola
Chironius carinatus
Oligodon maculatus
Oligodon cinereus
Oligodon taeniolatus
Oligodon sublineatus
Oligodon calamarius
Oligodon armensis
Liopeltis tiomanica
Liopeltis philippina
Liopeltis tricolor*
Liopeltis stoliczkae 2
Liopeltis stoliczkae 1
Liopeltis stoliczkae 3
Liopeltis stoliczkae 2
Gongylosoma frenatus 3
Gongylosoma frenatus 2
Gongylosoma frenatus 4
Gongylosoma frenatus 1
Gongylosoma calamaria
Gongylosoma pallidonuchalis 2
Gongylosoma pallidonuchalis 1
Gongylosoma scriptum 1
Gongylosoma scriptum 3
Gongylosoma scriptum
Gongylosoma scriptum 2
Gongylosoma longicauda
Gongylosoma baliodeira*
Ptyas mucosus
Ptyas korros
Ptyas carinata
Ptyas luzonensis
Ptyas fusca
Ptyas multicinctus
Ptyas nigromarginata
Ptyas dhumnades
Ptyas major
Anguiculus dicaprioi gen. et. sp. nov.
Rhadinophis prasinus
Rhadinophis frenatus
Gonyosoma jansenii
Stegonotus cucullatus
Lycodon butleri
Lycodon flavozonatus
Lycodon zawi
Lycodon aulicus
Lycodon osmanhilli
Lycodon bibonius
Lycodon alcalai
Dryocalamus nympha
Dipsadoboa shrevei
Crotaphopeltis tornieri
Dipsadoboa brevirostris 1
Dasypeltis atra
Telescopus fallax
Toxicodryas pulverulenta
Boiga siamensis
Boiga dendrophila
Boiga forsteni
Boiga kraepelini
Boiga beddomei
Coelognathus flavolineatus
Coelognathus erythrurus
Archelaphe bella
Euprepiophis conspicillatus
Oreocryptophis porphyraceus
Zamenis situla
Zamenis lineatus
Zamenis persicus
Zamenis hohenackeri
Orthriophis hodgsonii
Orthriophis cantoris
Oocatochus rufodorsatus
Elaphe quatuorlineata
Elaphe dione
Elaphe bimaculata
Elaphe climacophora
Elaphe schrenckii
Elaphe quadrivirgata
Elaphe carinata
Rhinechis scalaris
Senticolis triaspis
Pseudelaphe flavirufa
Bogertophis subocularis
Bogertophis rosaliae
Arizona elegans
Lampropeltis alterna
Lampropeltis calligaster
Cemophora coccinea
Rhinocheilus lecontei
Scotophis obsoletus
Scotophis bairdi
Scotophis alleghaniensis
Pantherophis obsoletus
Minthonius vulpinus
Pituophis melanoleucus
Pituophis catenifer
Pituophis lineaticollis
Pantherophis emoryi
Pantherophis slowinskii
Coronella girondica
Coronella austriaca
Philothamnus semivariegatus
Philothamnus heterodermus
Hapsidophrys smaragdina
Hapsidophrys lineatus
Thrasops flavigularis
Thelotornis capensis
Thelotornis kirtlandii
Dispholidus typus
Scaphiophis albopunctatus
Wallophis brachyura
Wallaceophis gujaratensis
Persiophis fahimii
Lytorhynchus diadema
Platyceps rhodorachis
Platyceps collaris
Spalerosophis diadema
Hemorrhois algirus
Hemerophis socotrae
Hierophis viridiflavus
Hierophis gemonensis
Hierophis spinalis
Eirenis collaris
Eirenis punctatolineatus
Eirenis barani
Eirenis aurolineatus
Dolichophis jugularis
Dolichophis caspius
Coluber zebrinus
Macroprotodon cucullatus
Bamanophis dorri
Dendrelaphis bifrenalis
Chrysopelea ornata
Ahaetulla prasina
Ahaetulla nasuta
Ahaetulla pulverulenta
Grayia smythii
Grayia ornata
Grayia tholloni
Oreocalamus hanitschi
Calamaria yunnanensis
Calamaria palavanensis
Pseudorabdion oxycephalum
Sibynophis collaris
Sibynophis bistrigatus
Dipsas indica
Dipsas neivai
Pseudoxenodon karlschmidti
Pseudoxenodon macrops
Amphiesma stolatum
Xenochrophis asperrimus
0.06