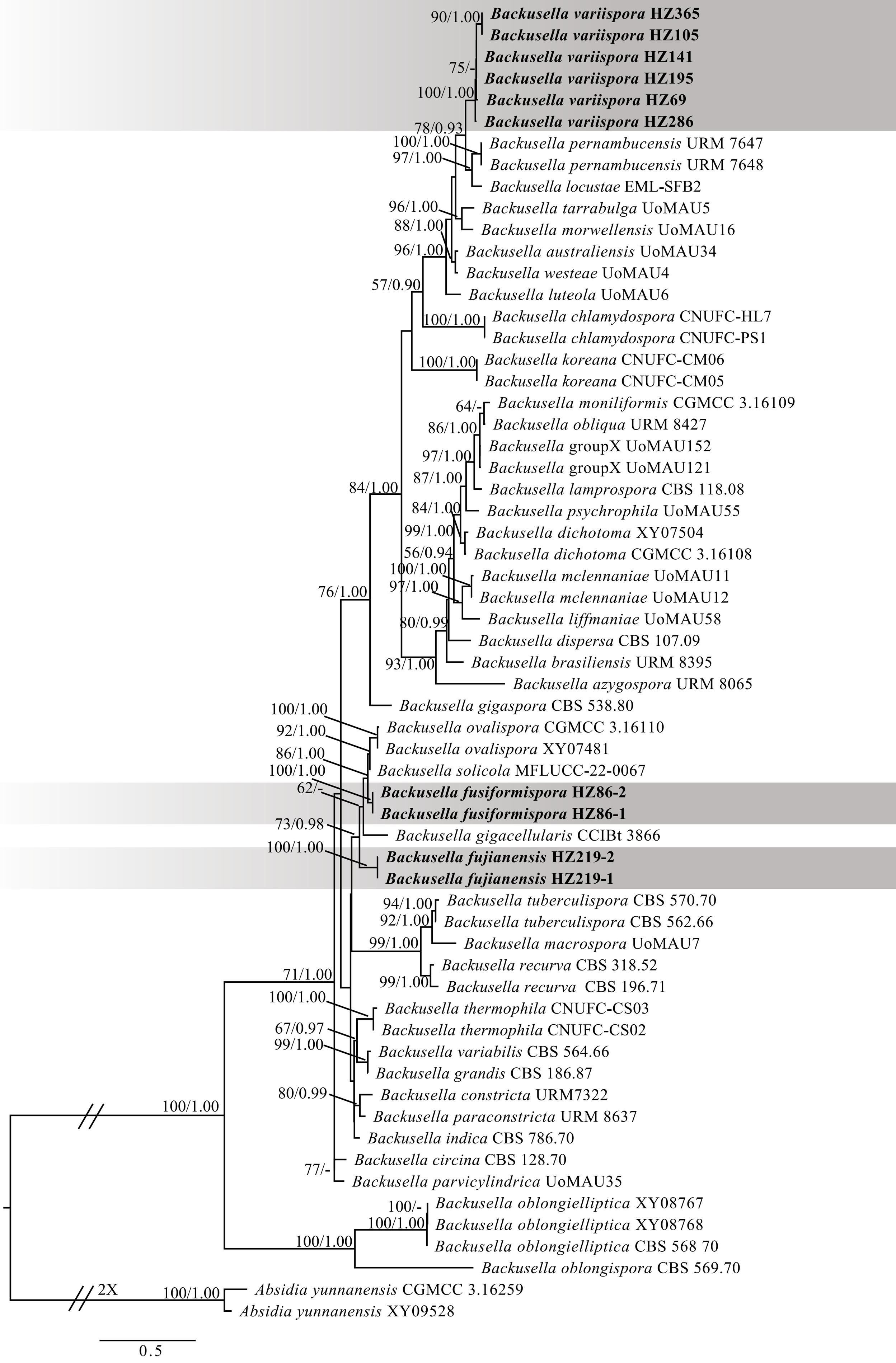
Backusella variispora HZ365
Backusella variispora HZ105
Backusella variispora HZ141
Backusella variispora HZ195
Backusella variispora HZ69
Backusella variispora HZ286
Backusella pernambucensis URM 7647
Backusella pernambucensis URM 7648
Backusella locustae EML-SFB2
Backusella tarrabulga UoMAU5
Backusella morwellensis UoMAU16
Backusella australiensis UoMAU34
Backusella westeae UoMAU4
Backusella luteola UoMAU6
Backusella chlamydospora CNUFC-HL7
Backusella chlamydospora CNUFC-PS1
Backusella koreana CNUFC-CM06
Backusella koreana CNUFC-CM05
Backusella moniliformis CGMCC 3.16109
Backusella obliqua URM 8427
Backusella groupX UoMAU152
Backusella groupX UoMAU121
Backusella lamprospora CBS 118.08
Backusella psychrophila UoMAU55
Backusella dichotoma XY07504
Backusella dichotoma CGMCC 3.16108
Backusella mclennaniae UoMAU11
Backusella mclennaniae UoMAU12
Backusella liffmaniae UoMAU58
Backusella dispersa CBS 107.09
Backusella brasiliensis URM 8395
Backusella azygospora URM 8065
Backusella gigaspora CBS 538.80
Backusella ovalispora CGMCC 3.16110
Backusella ovalispora XY07481
Backusella solicola MFLUCC-22-0067
Backusella fusiformispora HZ86-2
Backusella fusiformispora HZ86-1
Backusella gigacellularis CCIBt 3866
Backusella fujianensis HZ219-2
Backusella fujianensis HZ219-1
Backusella tuberculispora CBS 570.70
Backusella tuberculispora CBS 562.66
Backusella macrospora UoMAU7
Backusella recurva CBS 318.52
Backusella recurva CBS 196.71
Backusella thermophila CNUFC-CS03
Backusella thermophila CNUFC-CS02
Backusella variabilis CBS 564.66
Backusella grandis CBS 186.87
Backusella constricta URM7322
Backusella paraconstricta URM 8637
Backusella indica CBS 786.70
Backusella circina CBS 128.70
Backusella parvicylindrica UoMAU35
Backusella oblongielliptica XY08767
Backusella oblongielliptica XY08768
Backusella oblongielliptica CBS 568 70
Backusella oblongispora CBS 569.70
Absidia yunnanensis CGMCC 3.16259
Absidia yunnanensis XY09528
90/1.00
75/-
100/1.00
78/0.93
100/1.00
97/1.00
96/1.00
88/1.00
96/1.00
57/0.90
100/1.00
100/1.00
64/-
86/1.00
97/1.00
87/1.00
84/1.00
84/1.00
99/1.00
56/0.94
100/1.00
97/1.00
76/1.00
80/0.99
93/1.00
100/1.00
92/1.00
86/1.00
100/1.00
62/-
73/0.98
100/1.00
94/1.00
92/1.00
99/1.00
71/1.00
99/1.00
100/1.00
67/0.97
99/1.00
80/0.99
100/1.00
77/-
100/-
100/1.00
100/1.00
2X
100/1.00
0.5