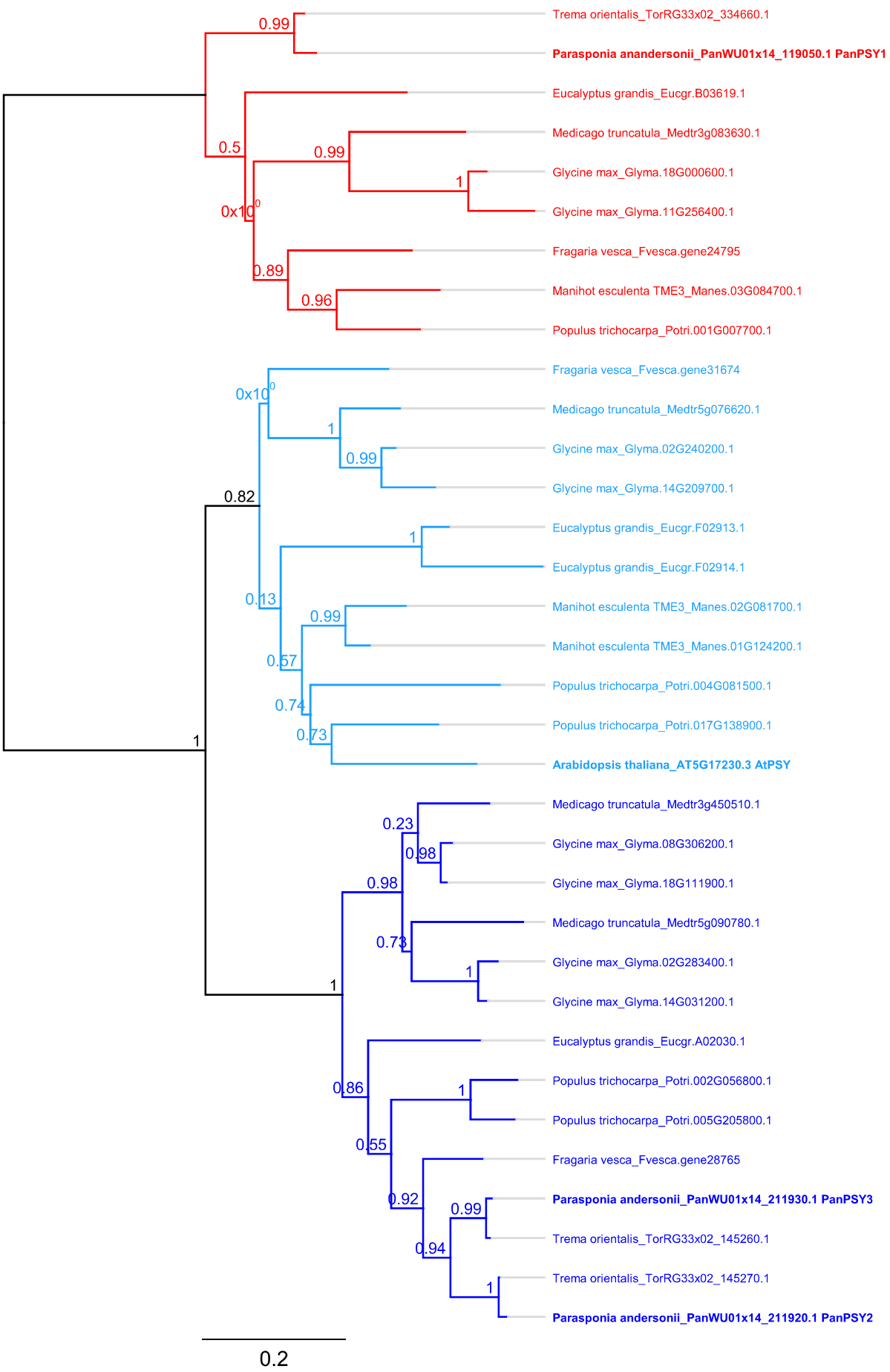
Trema orientalis_TorRG33x02_334660.1
Parasponia anandersonii_PanWU01x14_119050.1 PanPSY1
Eucalyptus grandis_Eucgr.B03619.1
Medicago truncatula_Medtr3g083630.1
Glycine max_Glyma.18G000600.1
Glycine max_Glyma.11G256400.1
Fragaria vesca_Fvesca.gene24795
Manihot esculenta TME3_Manes.03G084700.1
Populus trichocarpa_Potri.001G007700.1
Fragaria vesca_Fvesca.gene31674
Medicago truncatula_Medtr5g076620.1
Glycine max_Glyma.02G240200.1
Glycine max_Glyma.14G209700.1
Eucalyptus grandis_Eucgr.F02913.1
Eucalyptus grandis_Eucgr.F02914.1
Manihot esculenta TME3_Manes.02G081700.1
Manihot esculenta TME3_Manes.01G124200.1
Populus trichocarpa_Potri.004G081500.1
Populus trichocarpa_Potri.017G138900.1
Arabidopsis thaliana_AT5G17230.3 AtPSY
Medicago truncatula_Medtr3g450510.1
Glycine max_Glyma.08G306200.1
Glycine max_Glyma.18G111900.1
Medicago truncatula_Medtr5g090780.1
Glycine max_Glyma.02G283400.1
Glycine max_Glyma.14G031200.1
Eucalyptus grandis_Eucgr.A02030.1
Populus trichocarpa_Potri.002G056800.1
Populus trichocarpa_Potri.005G205800.1
Fragaria vesca_Fvesca.gene28765
Parasponia andersonii_PanWU01x14_211930.1 PanPSY3
Trema orientalis_TorRG33x02_145260.1
Trema orientalis_TorRG33x02_145270.1
Parasponia andersonii_PanWU01x14_211920.1 PanPSY2
0.99
0.5
0.99
1
0x10^0
0.89
0.96
0x10^0
1
0.99
0.82
1
0.13
0.99
0.57
0.74
0.73
1
0.23
0.98
0.98
0.73
1
1
0.86
1
0.55
0.92
0.99
0.94
1
0.2