Supplementary file 1: Study eligibility key

PennState College of Medicine
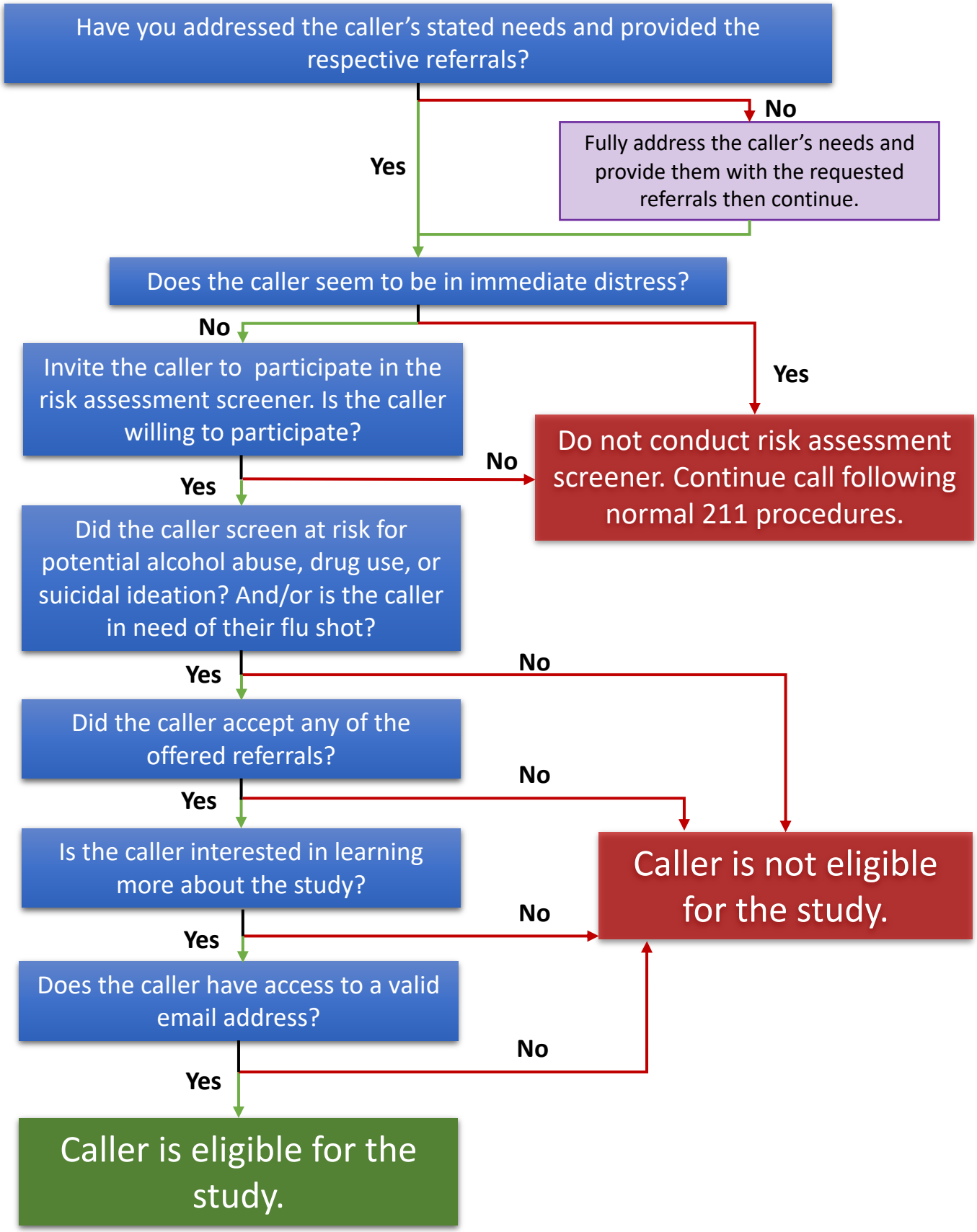
IS THE CALLER ELIGIBLE TO PARTICIPATE IN THE PENN STATE STUDY?