Fig. S2

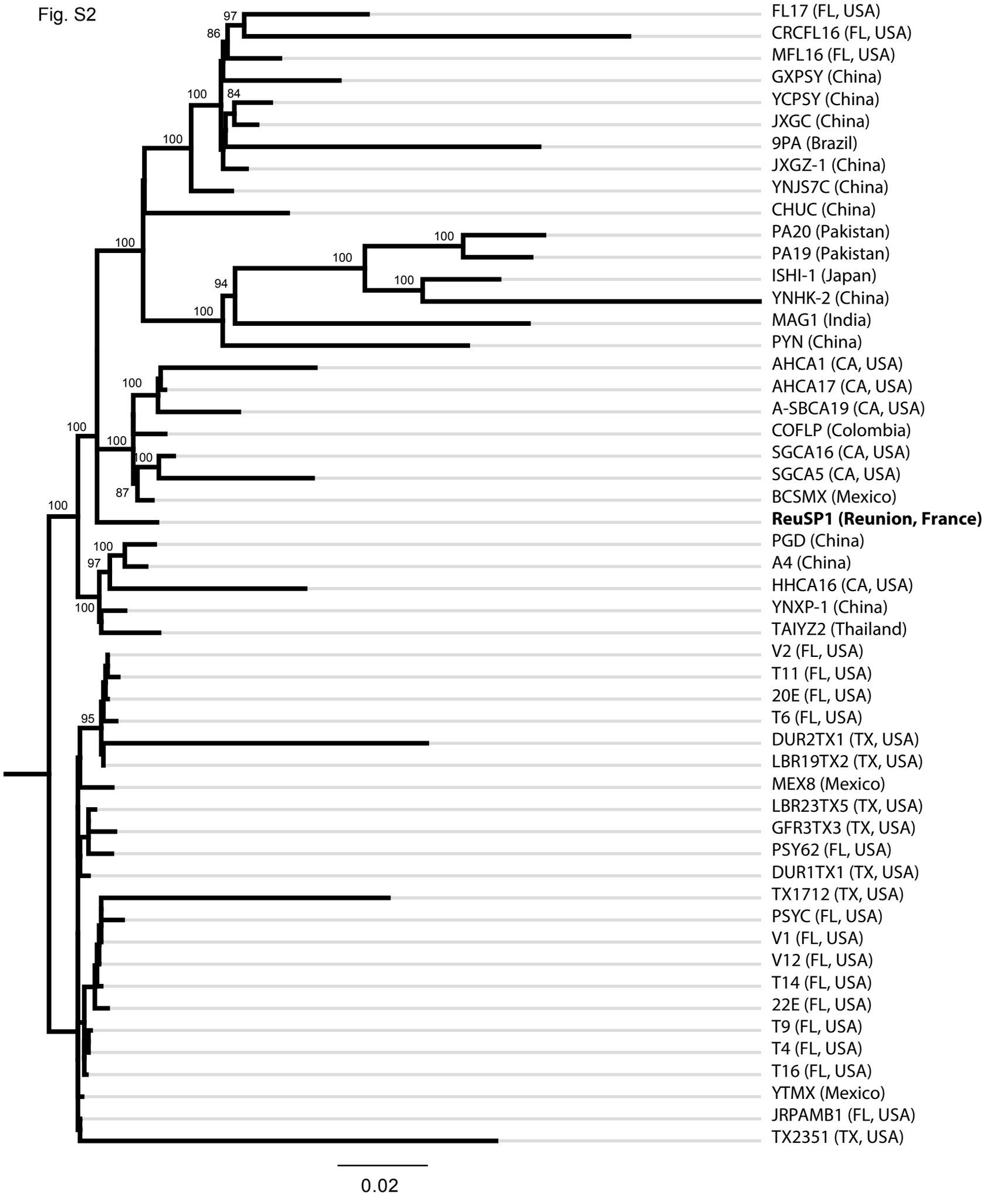
FL17 (FL, USA)
CRCFL16 (FL, USA)
MFL16 (FL, USA)
GXPSY (China)
YCPSY (China)
JXGC (China)
9PA (Brazil)
JXGZ-1 (China)
YNJS7C (China)
CHUC (China)
PA20 (Pakistan)
PA19 (Pakistan)
ISHI-1 (Japan)
YNHK-2 (China)
MAG1 (India)
PYN (China)
AHCA1 (CA, USA)
AHCA17 (CA, USA)
A-SBCA19 (CA, USA)
COFLP (Colombia)
SGCA16 (CA, USA)
SGCA5 (CA, USA)
BCSMX (Mexico)
ReuSP1 (Reunion, France)
PGD (China)
A4 (China)
HHCA16 (CA, USA)
YNXP-1 (China)
TAIYZ2 (Thailand)
V2 (FL, USA)
T11 (FL, USA)
20E (FL, USA)
T6 (FL, USA)
DUR2TX1 (TX, USA)
LBR19TX2 (TX, USA)
MEX8 (Mexico)
LBR23TX5 (TX, USA)
GFR3TX3 (TX, USA)
PSY62 (FL, USA)
DUR1TX1 (TX, USA)
TX1712 (TX, USA)
PSYC (FL, USA)
V1 (FL, USA)
V12 (FL, USA)
T14 (FL, USA)
22E (FL, USA)
T9 (FL, USA)
T4 (FL, USA)
T16 (FL, USA)
YTMX (Mexico)
JRPAMB1 (FL, USA)
TX2351 (TX, USA)
0.02