

Impact of the Metal-Organic Frameworks Polymorphism on the Electrocatalytic Properties of CeO₂ Toward Oxygen Evolution

Nicolle Pauline de Araújo Mendes^a, Antonio Lopes de Souto Neto^a, Johnnys da Silva Hortêncio^a, André L. Menezes de Oliveira^b, Rafael A. Raimundo^{c,d}, Daniel Araújo Macedo^d, Fausthon Fred da Silva,^{a*}

^a *Departamento de Química, Universidade Federal da Paraíba (UFPB), 58.051-900, João Pessoa – PB, Brazil.*

^b *Núcleo de Pesquisa e Extensão LACOM, Departamento de Química, Universidade Federal da Paraíba, 52051-85, João Pessoa-PB, Brazil*

^c *TEMA - Centre for Mechanical Technology and Automation, Department of Mechanical Engineering, University of Aveiro, 3810-193, Aveiro, Portugal.*

^d *Programa de Pós-Graduação em Ciência e Engenharia de Materiais - PPECM, Universidade Federal da Paraíba (UFPB), 58.051-900, João Pessoa, PB, Brazil.*

*Corresponding author: fausthon@quimica.ufpb.br

Supplementary information file

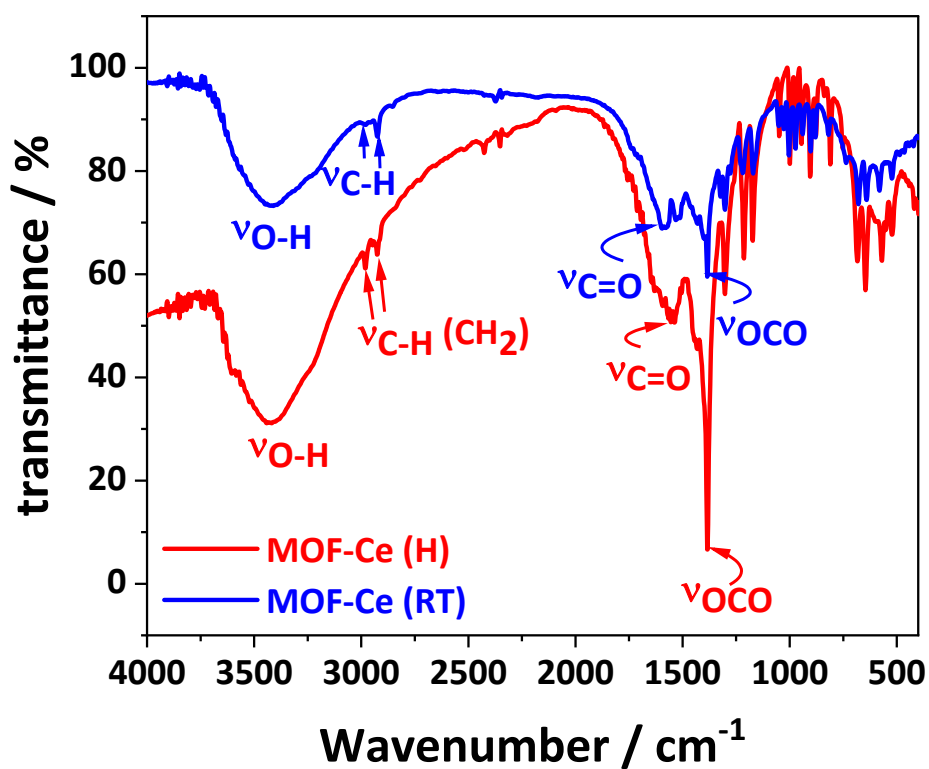

Figure S1: MOF-Ce (H) and MOF-Ce (RT) infrared spectra.

Table S1: Rietveld refinement data for the CeO₂ samples.

<i>samples</i>	<i>CeO₂ – ICSD 61595</i>		<i>agreement factors</i>		
	Size (nm)	a (Å)	R_{wp} (%)	R_{exp} (%)	χ^2
CeO ₂ – ICSD 61595	---	5.41	---	---	---
Sample 1	8.3	5.41	9.41	10.06	0.94
Sample 2	6.2	5.41	9.49	10	0.95

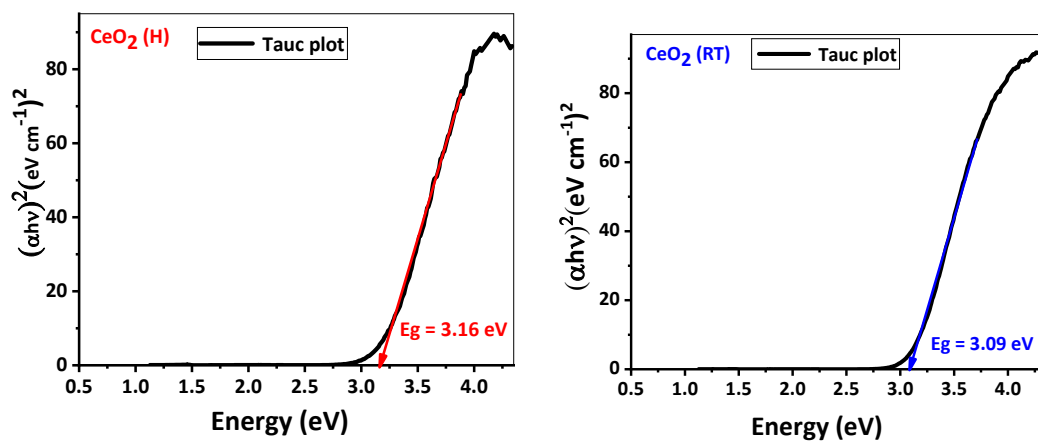

Figure S2: Tauc plots and bandgaps of the CeO_2 (H) and CeO_2 (RT).

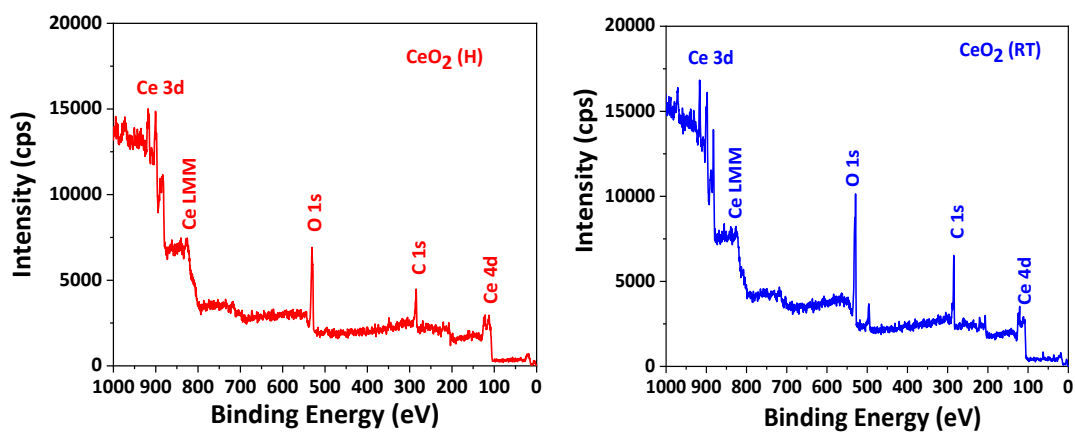

Figure S3: XPS survey spectra of CeO_2 (H) and CeO_2 (RT)

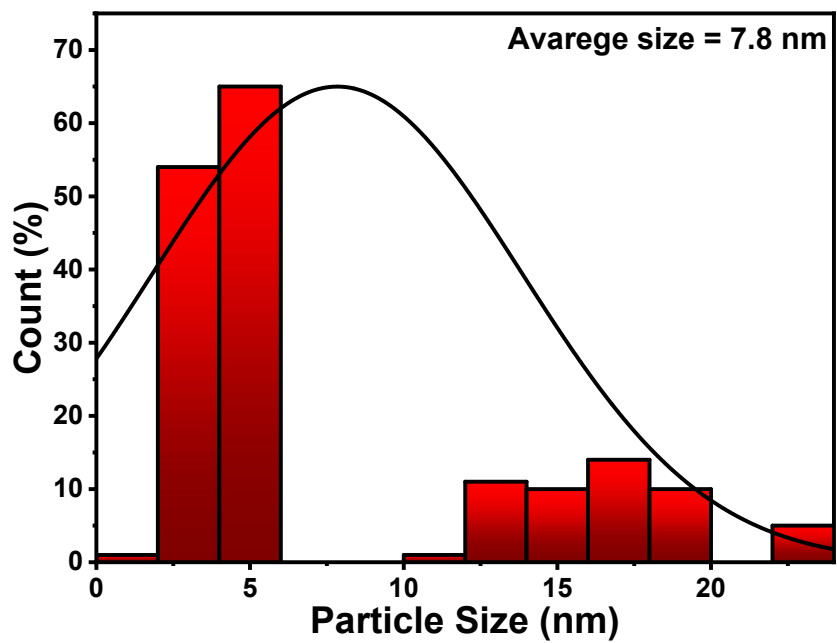

Figure S4: Particle size distribution for the CeO₂ (H) sample.

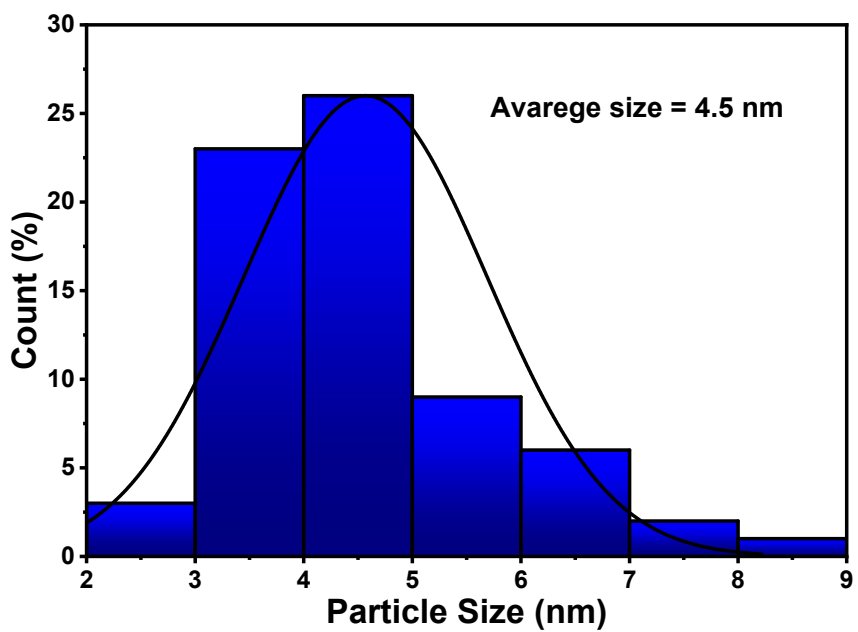

Figure S5: Particle size distribution for the CeO₂ (RT) sample.

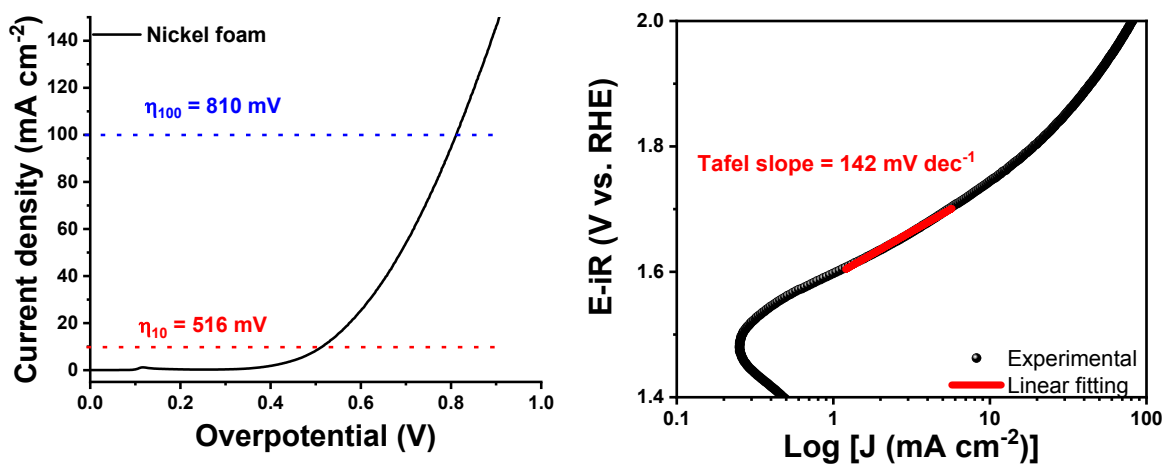

Figure S6: LSV curve and Tafel slope of the Ni foam substrate.

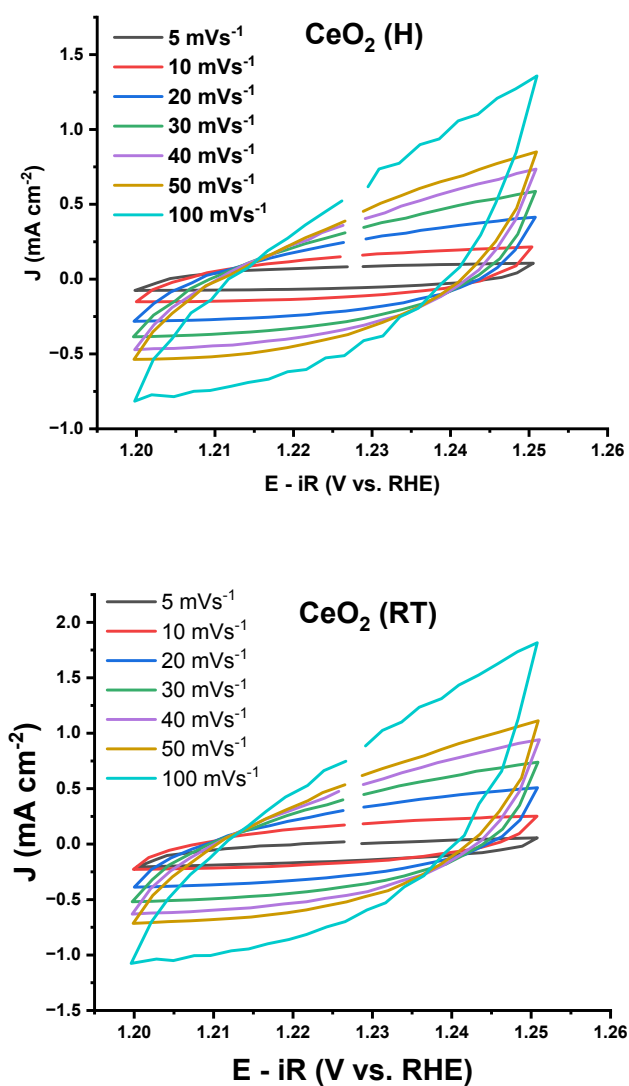

Figure S7: Cyclic Voltammograms of CeO_2 (H) and CeO_2 (RT) with scanning range of 10-100mV.

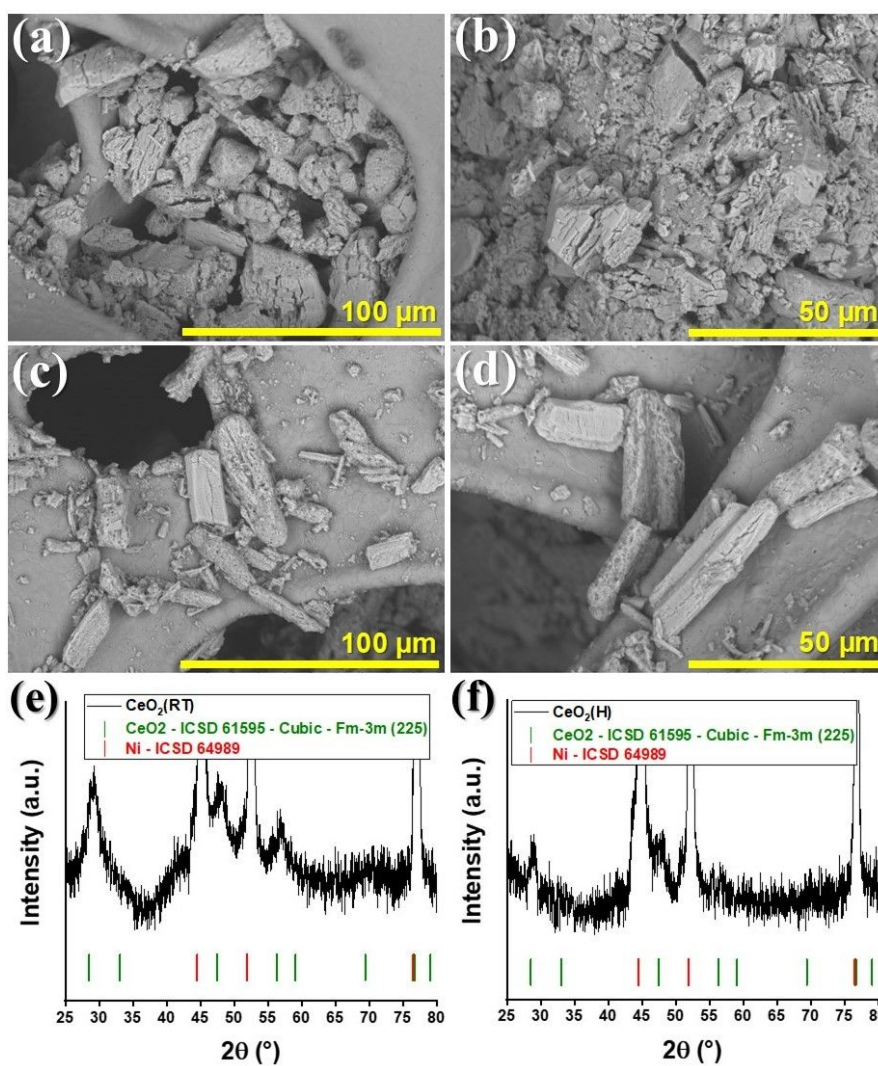

Figure S8: SEM images and XRD data for CeO₂ (H) (a,b,f) and CeO₂ (H) (c,d,e) electrocatalysts after the OER electrocatalysis

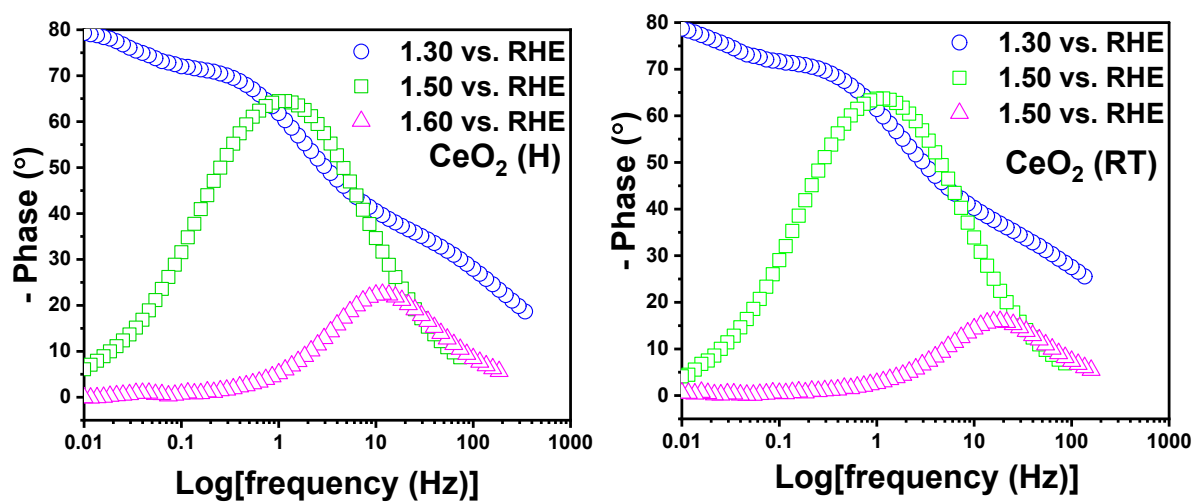

Figure S9: Bode plots of the electrocatalysts.