

Fig. S2
 Representative chromosome images and karyograms of 21 embryo-derived plantlets from each seed. Each arrowhead means the characteristic chromosome of *H. paucifolius* (black) and *H. albiflos* (white and gray). Scale bars = 10 μ m.

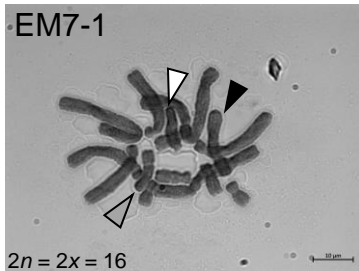
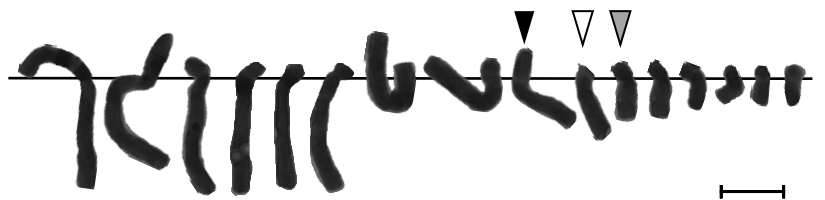
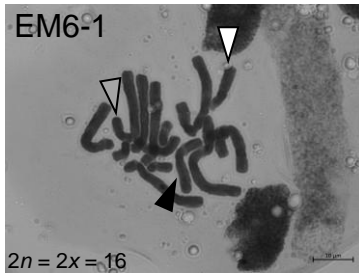
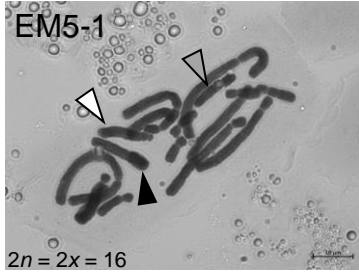
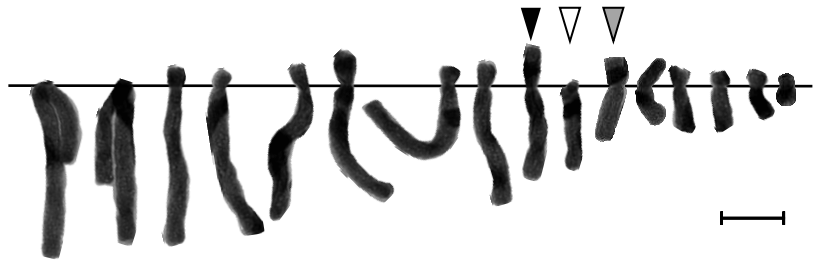
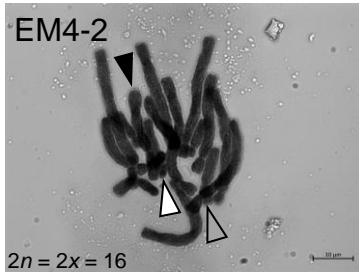
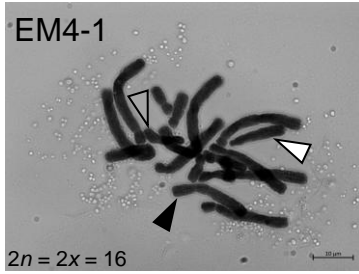
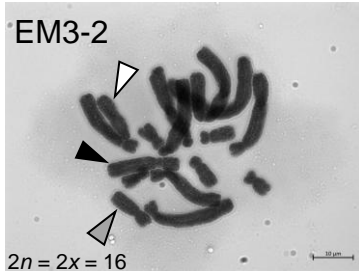

Fig. S2 Cont.
 Representative chromosome images and karyograms of 21 embryo-derived plantlets from each seed. Each arrowhead means the characteristic chromosome of *H. paucifolius* (black) and *H. albiflos* (white and gray). Scale bars = 10 µm.

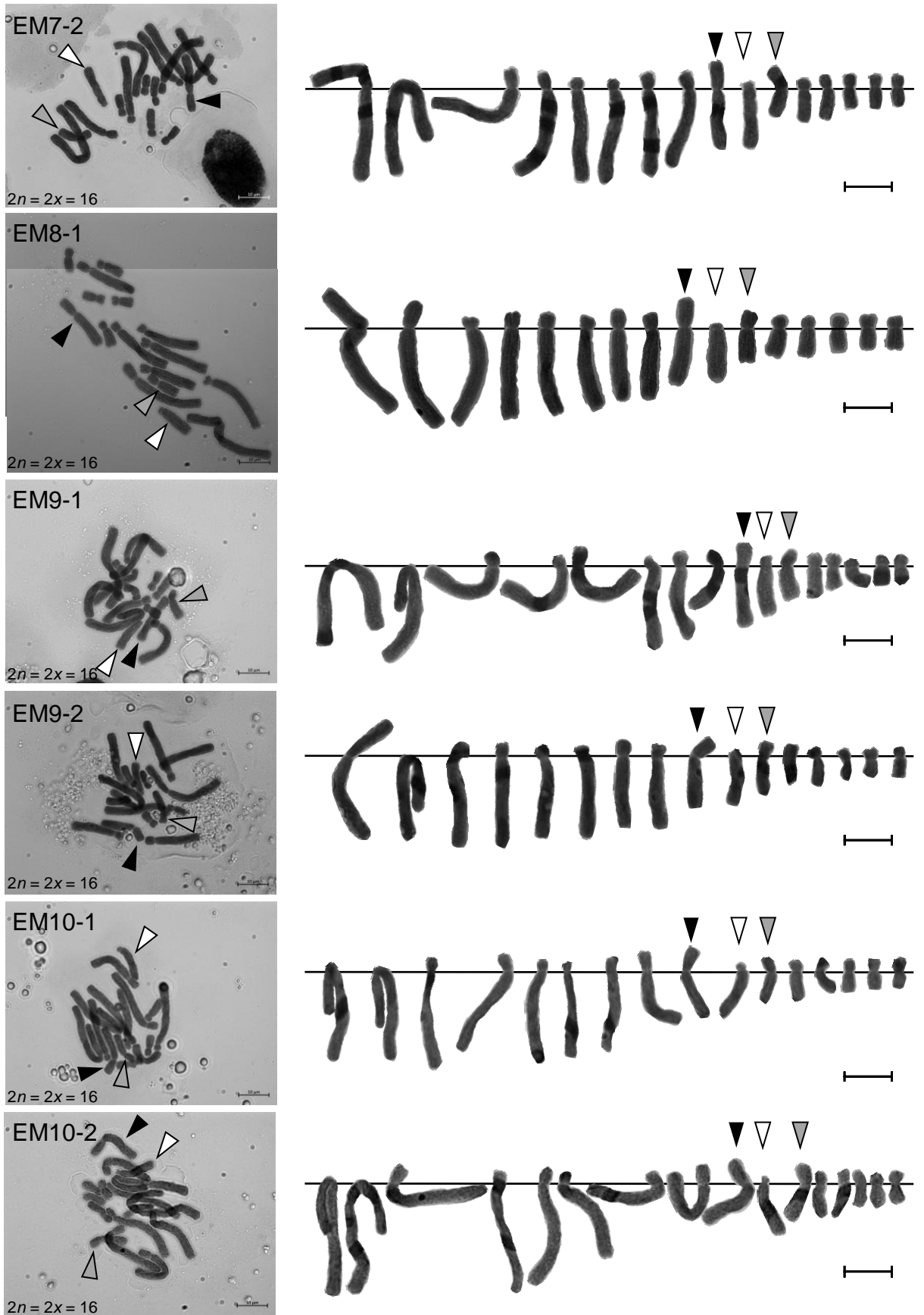

Fig. S1 Cont.

Representative chromosome images and karyograms of 21 embryo-derived plantlets from each seed. Each arrowhead means the characteristic chromosome of *H. paucifolius* (black) and *H. albiflos* (white and gray). Scale bars = 10 μ m.

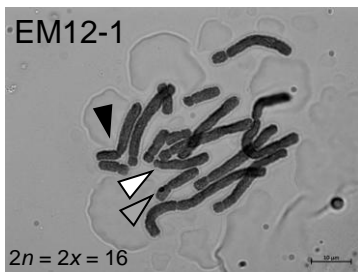
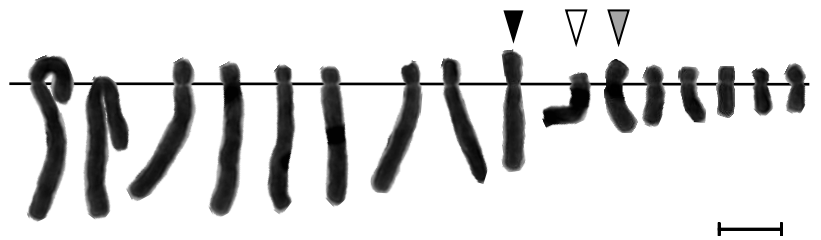
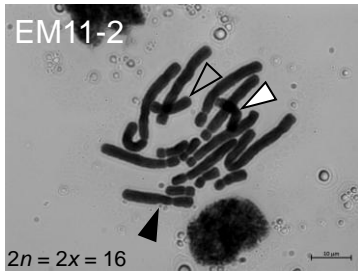
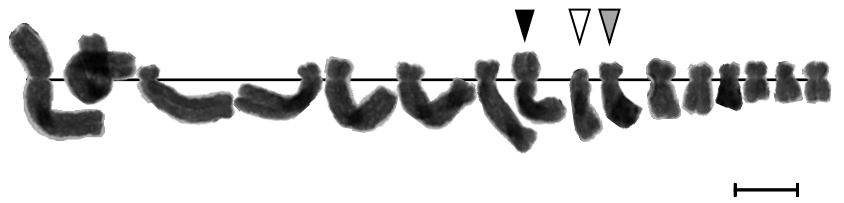
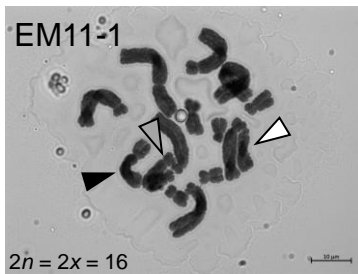

Fig. S2 Cont.

Representative chromosome images and karyograms of 21 embryo-derived plantlets from each seed. Each arrowhead means the characteristic chromosome of *H. paucifolius* (black) and *H. albiflos* (white and gray). Scale bars = 10 μm .