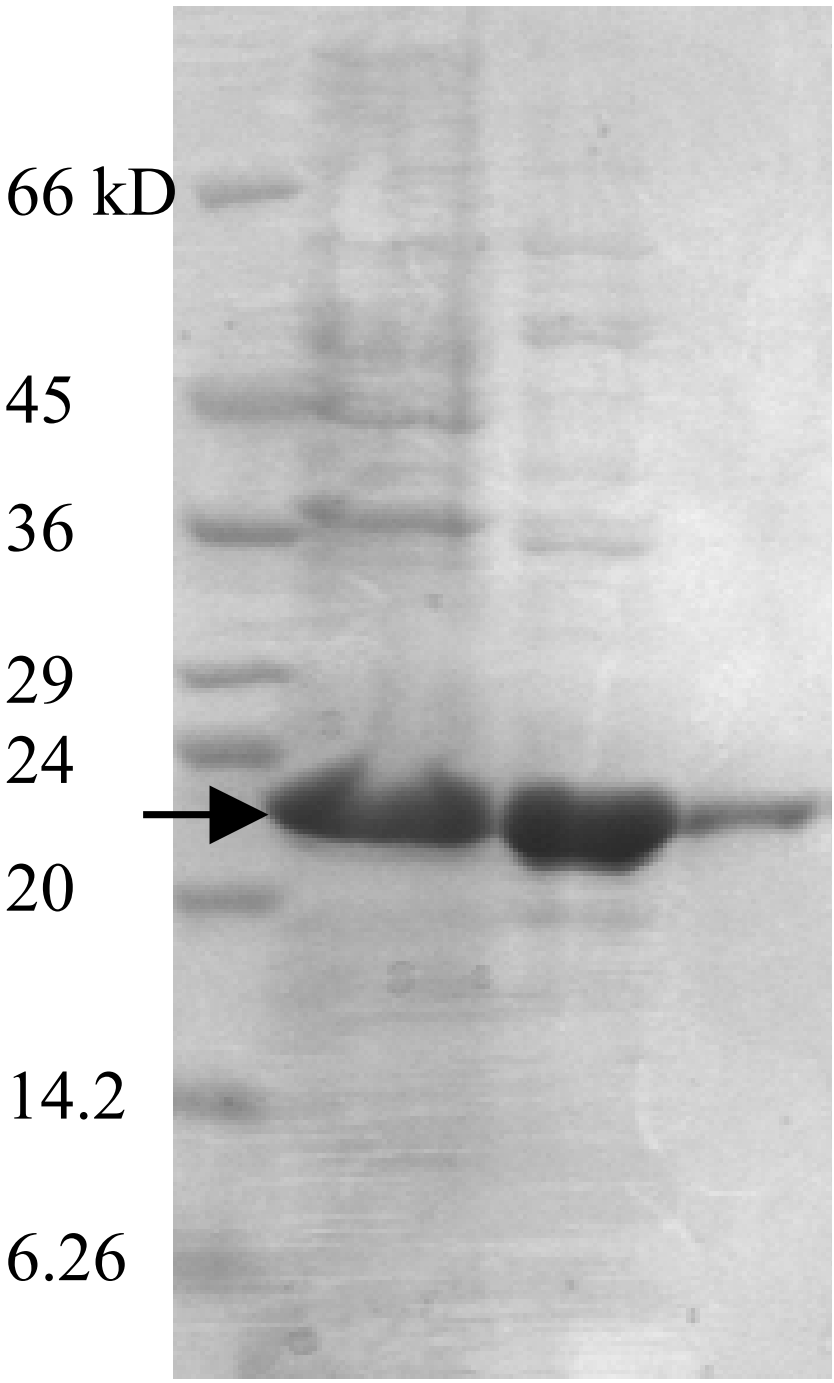
66 kD
45
36
29
24
20
14.2
6.26