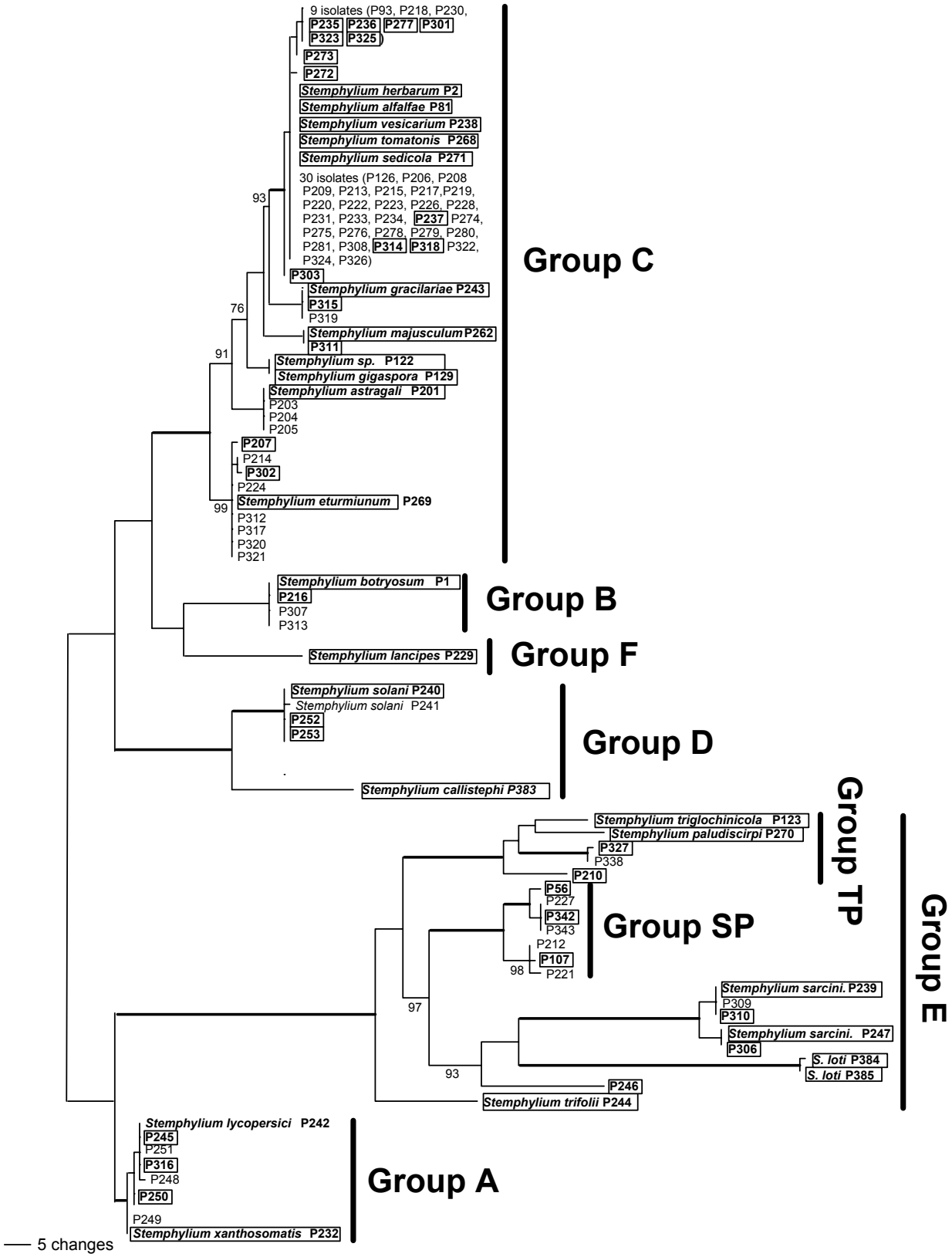
9 isolates (P93, P218, P230,
P235 P236 P277 P301
P323 P325)
P273
P272
Stemphylium herbarum P2
Stemphylium alfalfae P81
Stemphylium vesicarium P238
Stemphylium tomatonis P268
Stemphylium sedicola P271
30 isolates (P126, P206, P208
P209, P213, P215, P217,P219,
P220, P222, P223, P226, P228,
P231, P233, P234, P237 P274,
P275, P276, P278, P279, P280,
P281, P308, P314 P318 P322,
P324, P326)
93
P303
Stemphylium gracilariae P243
P315
P319
76
Stemphylium majusculum P262
P311
91
Stemphylium sp. P122
Stemphylium gigaspora P129
Stemphylium astragali P201
P203
P204
P205
P207
P214
P302
P224
99
Stemphylium eturmiunum P269
P312
P317
P320
P321
Group C
Stemphylium botryosum P1
P216
P307
P313
Group B
Stemphylium lancipes P229
Group F
Stemphylium solani P240
Stemphylium solani P241
P252
P253
Stemphylium callistephi P383
Group D
Stemphylium triglochinicola P123
Stemphylium paludiscirpi P270
P327
P338
Group TP
P210
P56
P227
P342
P343
P212
P107
P221
98
Group SP
97
Stemphylium sarcini. P239
P309
P310
Stemphylium sarcini. P247
P306
S. loti P384
S. loti P385
93
P246
Stemphylium trifolii P244
Group E
Stemphylium lycopersici P242
P245
P251
P316
P248
P250
P249
Stemphylium xanthosomatis P232
Group A
5 changes