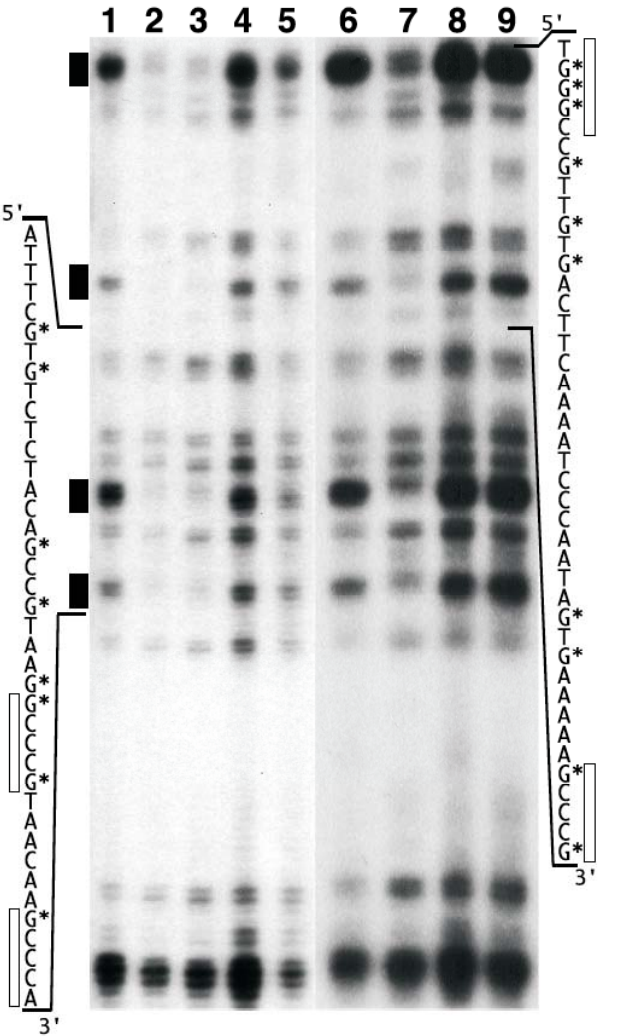
1 2 3 4 5 6 7 8 9
5'
3'
5'
3'