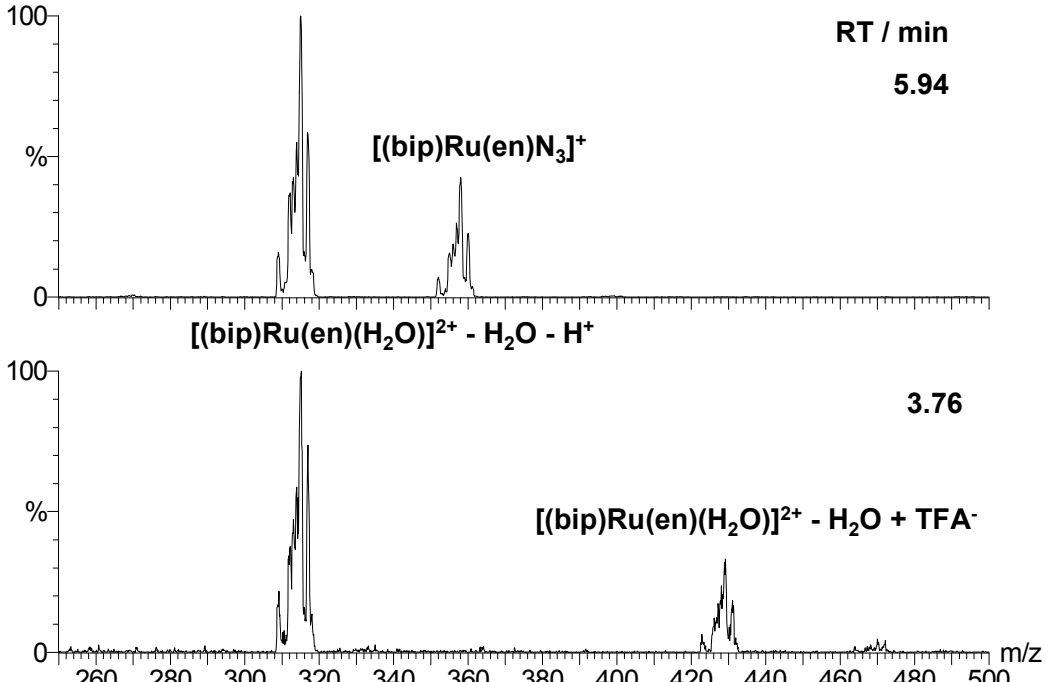
100
%
0
RT / min
5.94
[(bip)Ru(en)N3]+
[(bip)Ru(en)(H2O)]2+ - H2O - H+
100
%
0
3.76
[(bip)Ru(en)(H2O)]2+ - H2O + TFA-
m/z
260
280
300
320
340
360
380
400
420
440
460
480
500