Tsuda *et al.*_Supplemental Fig.1

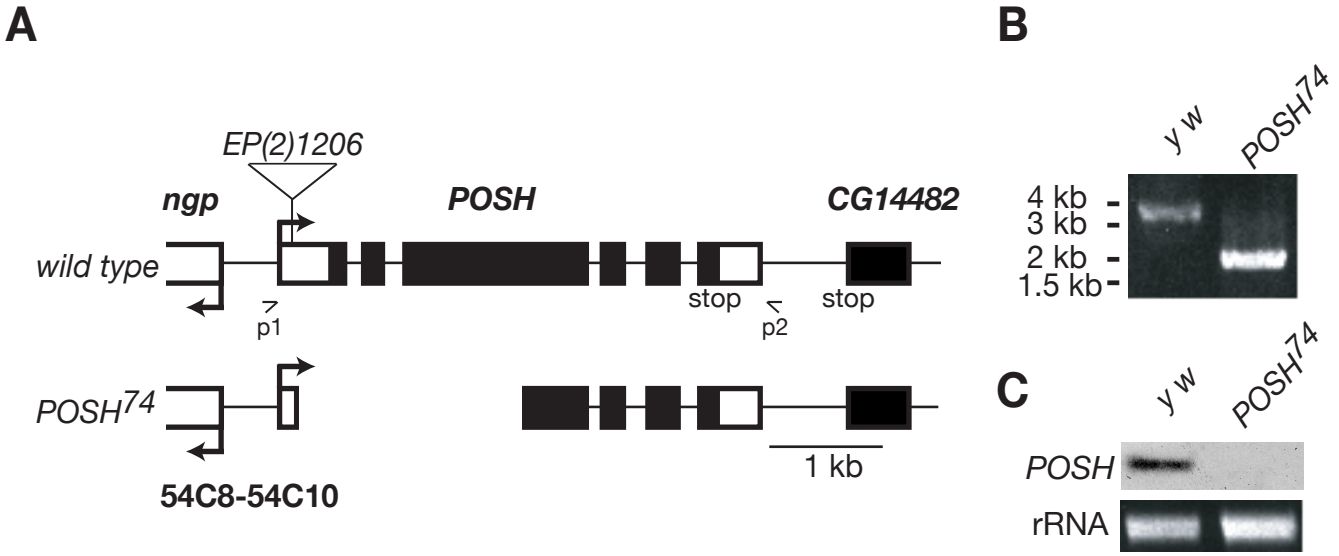

Supplemental Figure 1. Schematic representation of the *POSH* locus. Untranslated regions and protein-coding regions are indicated by open and solid boxes, respectively. The *POSH*^{74} allele was generated from *EP(2)1206* by imprecise excision (**A**). The deletion is confirmed by PCR analysis of genomic DNA from *y w* and *POSH*^{74} animals using primers p1 and p2 (**B**). The absence of POSH mRNA expression in the mutant is also confirmed by Northern blotting analysis (**C**).