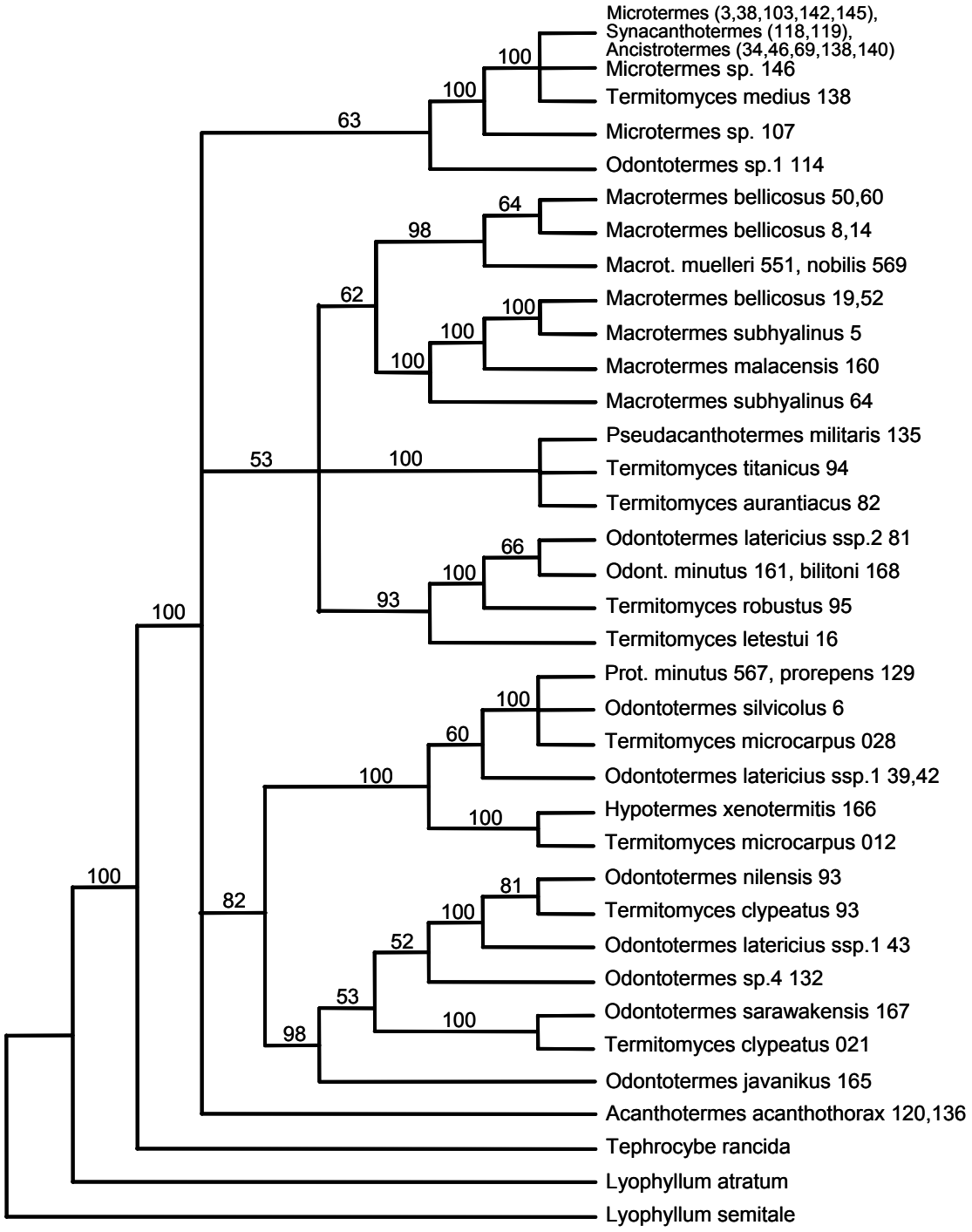
Microtermes (3,38,103,142,145),
Synacanthotermes (118,119),
Ancistrotermes (34,46,69,138,140)
Microtermes sp. 146
Termitomyces medius 138
Microtermes sp. 107
Odontotermes sp.1 114
Macrotermes bellicosus 50,60
Macrotermes bellicosus 8,14
Macrot. muelleri 551, nobilis 569
Macrotermes bellicosus 19,52
Macrotermes subhyalinus 5
Macrotermes malacensis 160
Macrotermes subhyalinus 64
Pseudacanthotermes militaris 135
Termitomyces titanicus 94
Termitomyces aurantiacus 82
Odontotermes latericius ssp.2 81
Odont. minutus 161, bilitoni 168
Termitomyces robustus 95
Termitomyces letestui 16
Prot. minutus 567, prorepens 129
Odontotermes silvicolus 6
Termitomyces microcarpus 028
Odontotermes latericius ssp.1 39,42
Hypotermes xenotermitis 166
Termitomyces microcarpus 012
Odontotermes nilensis 93
Termitomyces clypeatus 93
Odontotermes latericius ssp.1 43
Odontotermes sp.4 132
Odontotermes sarawakensis 167
Termitomyces clypeatus 021
Odontotermes javanikus 165
Acanthotermes acanthothorax 120,136
Tephrocybe rancida
Lyophyllum atratum
Lyophyllum semitale
100
100
63
64
98
62
100
100
100
53
100
66
100
93
100
100
60
100
100
100
81
100
52
53
100
98
82
100