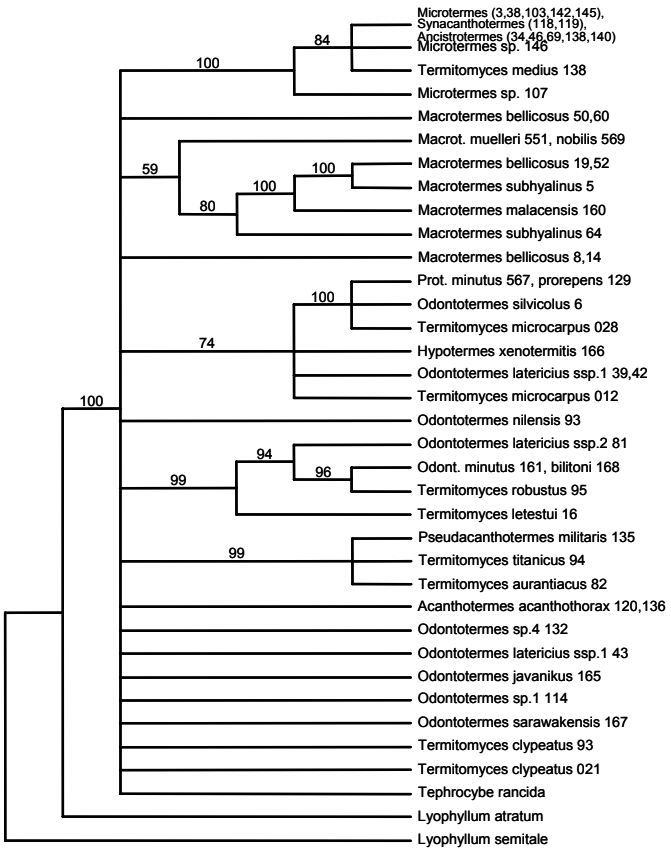
Microtermes (3,38,103,142,145),
Synacanthotermes (118,119),
Ancistrotermes (34,46,69,138,140)
Microtermes sp. 146
Termitomyces medius 138
Microtermes sp. 107
Macrotermes bellicosus 50,60
Macrot. muelleri 551, nobilis 569
Macrotermes bellicosus 19,52
Macrotermes subhyalinus 5
Macrotermes malacensis 160
Macrotermes subhyalinus 64
Macrotermes bellicosus 8,14
Prot. minutus 567, prorepens 129
Odontotermes silvicolus 6
Termitomyces microcarpus 028
Hypotermes xenotermitis 166
Odontotermes latericius ssp.1 39,42
Termitomyces microcarpus 012
Odontotermes nilensis 93
Odontotermes latericius ssp.2 81
Odont. minutus 161, bilitoni 168
Termitomyces robustus 95
Termitomyces letestui 16
Pseudacanthotermes militaris 135
Termitomyces titanicus 94
Termitomyces aurantiacus 82
Acanthotermes acanthothorax 120,136
Odontotermes sp.4 132
Odontotermes latericius ssp.1 43
Odontotermes javanikus 165
Odontotermes sp.1 114
Odontotermes sarawakensis 167
Termitomyces clypeatus 93
Termitomyces clypeatus 021
Tephrocybe rancida
Lyophyllum atratum
Lyophyllum semitale
100
84
59
100
100
80
74
100
100
94
96
99
99