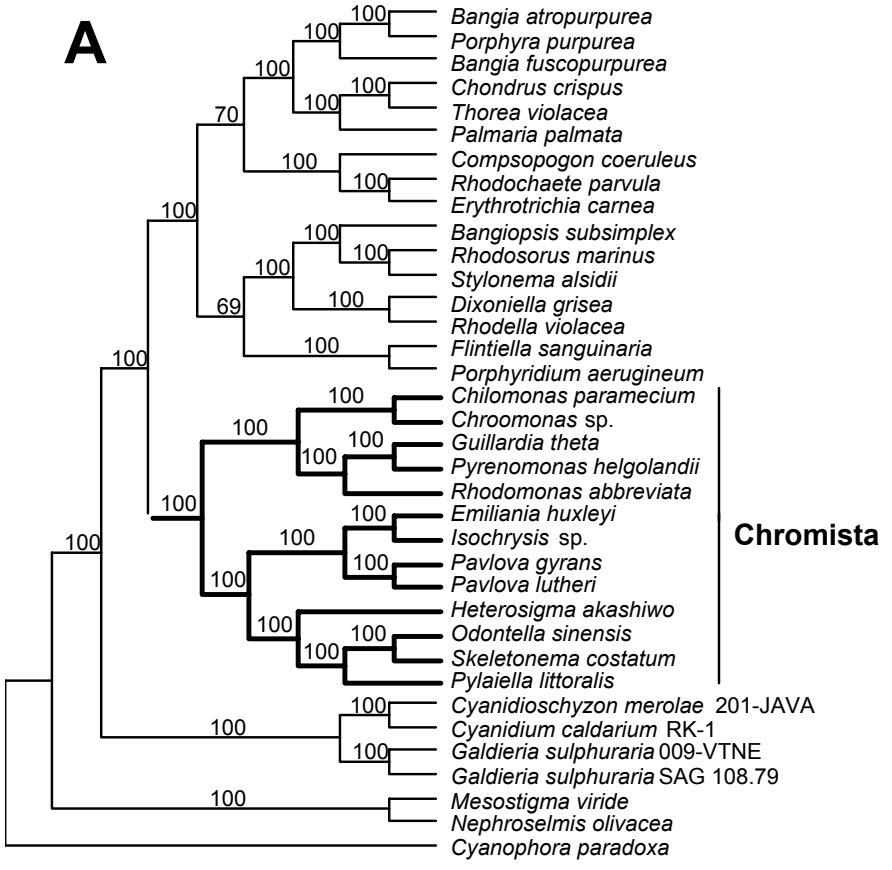
A
Bangia atropurpurea
Porphyra purpurea
Bangia fuscopurpurea
Chondrus crispus
Thorea violacea
Palmaria palmata
Compsopogon coeruleus
Rhodochaete parvula
Erythrotrichia carnea
Bangiopsis subsimplex
Rhodosorus marinus
Stylonema alsidii
Dixoniella grisea
Rhodella violacea
Flintiella sanguinaria
Porphyridium aerugineum
Chilomonas paramecium
Chroomonas sp.
Guillardia theta
Pyrenomonas helgolandii
Rhodomonas abbreviata
Emiliania huxleyi
Isochrysis sp.
Pavlova gyrans
Pavlova lutheri
Heterosigma akashiwo
Odontella sinensis
Skeletonema costatum
Pylaiella littoralis
Chromista
Cyanidioschyzon merolae 201-JAVA
Cyanidium caldarium RK-1
Galdieria sulphuraria 009-VTNE
Galdieria sulphuraria SAG 108.79
Mesostigma viride
Nephroselmis olivacea
Cyanophora paradoxa

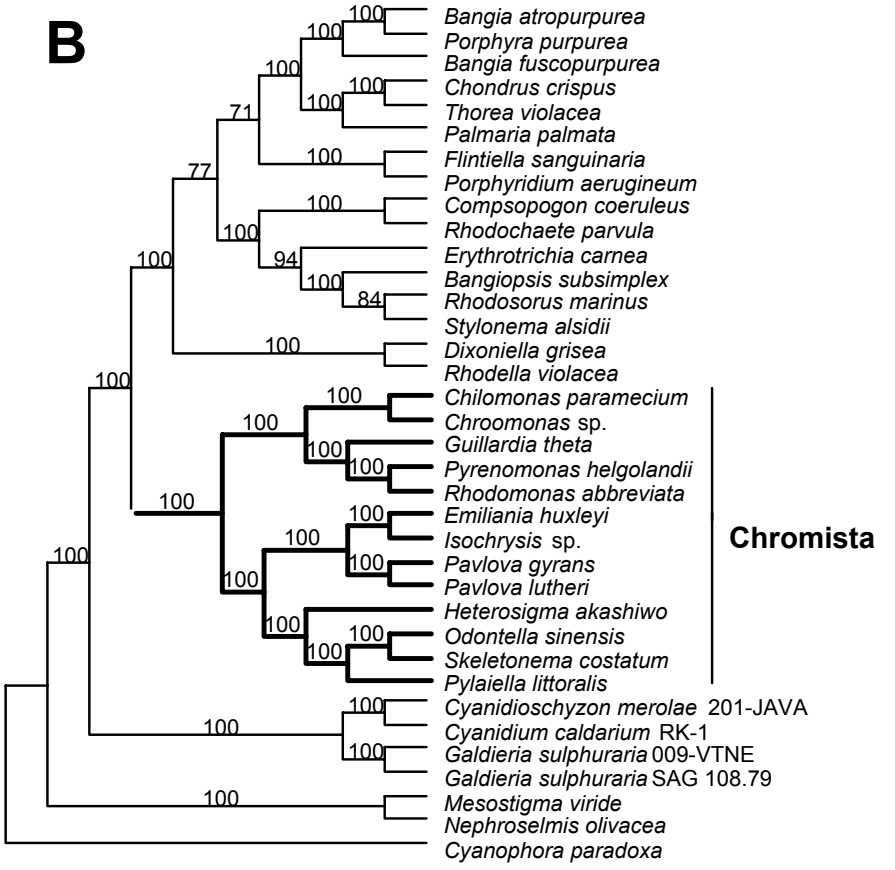
B
Bangia atropurpurea
Porphyra purpurea
Bangia fuscopurpurea
Chondrus crispus
Thorea violacea
Palmaria palmata
Flintiella sanguinaria
Porphyridium aerugineum
Compsopogon coeruleus
Rhodochaete parvula
Erythrotrichia carnea
Bangiopsis subsimplex
Rhodosorus marinus
Stylonema alsidii
Dixoniella grisea
Rhodella violacea
Chilomonas paramecium
Chroomonas sp.
Guillardia theta
Pyrenomonas helgolandii
Rhodomonas abbreviata
Emiliania huxleyi
Isochrysis sp.
Pavlova gyrans
Pavlova lutheri
Heterosigma akashiwo
Odontella sinensis
Skeletonema costatum
Pylaiella littoralis
Chromista
Cyanidioschyzon merolae 201-JAVA
Cyanidium caldarium RK-1
Galdieria sulphuraria 009-VTNE
Galdieria sulphuraria SAG 108.79
Mesostigma viride
Nephroselmis olivacea
Cyanophora paradoxa