

Metastatic site  
(CSF-1R)

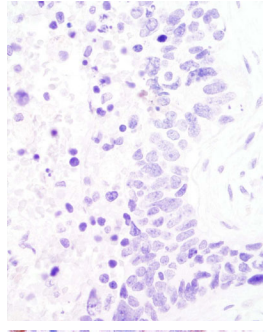

Metastatic site  
(peptide block)

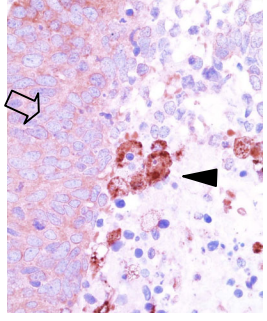

Metastatic site  
(CSF-1R)

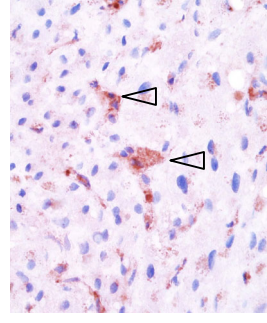

Liver (CSF-1R)

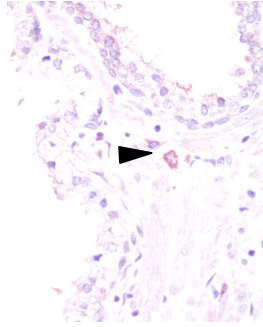

Normal prostate  
(CSF-1R)

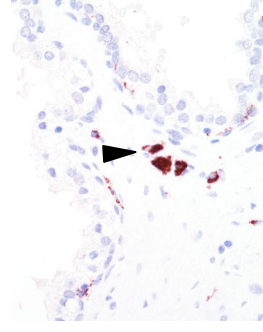

Normal prostate  
(CD68 staining)

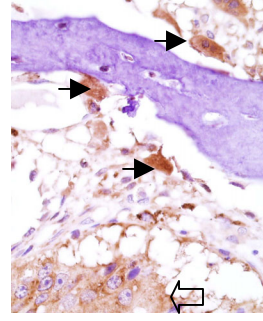

Bone (CSF-1R)

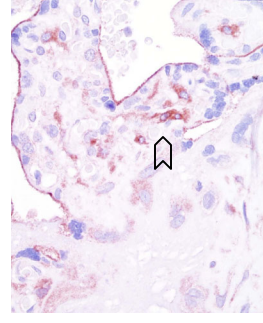

Placenta (CSF-1R)

▼ Histiocytes    △ Kupper cells    ▼ Osteoclasts    ⇨ Villous macrophages    ⇨ Prostate cancer cells