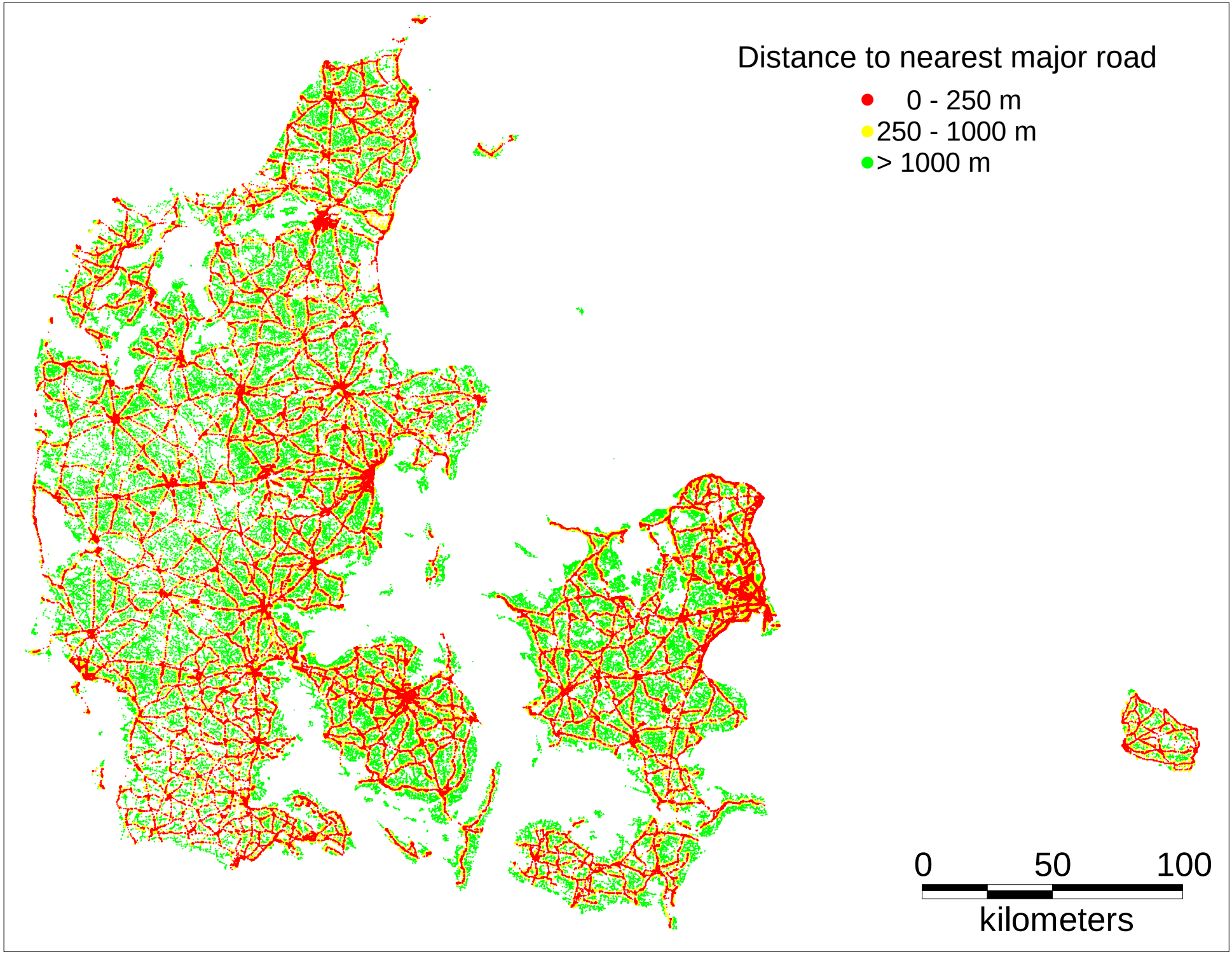
Distance to nearest major road
0 - 250 m
250 - 1000 m
> 1000 m
0
50
100
kilometers