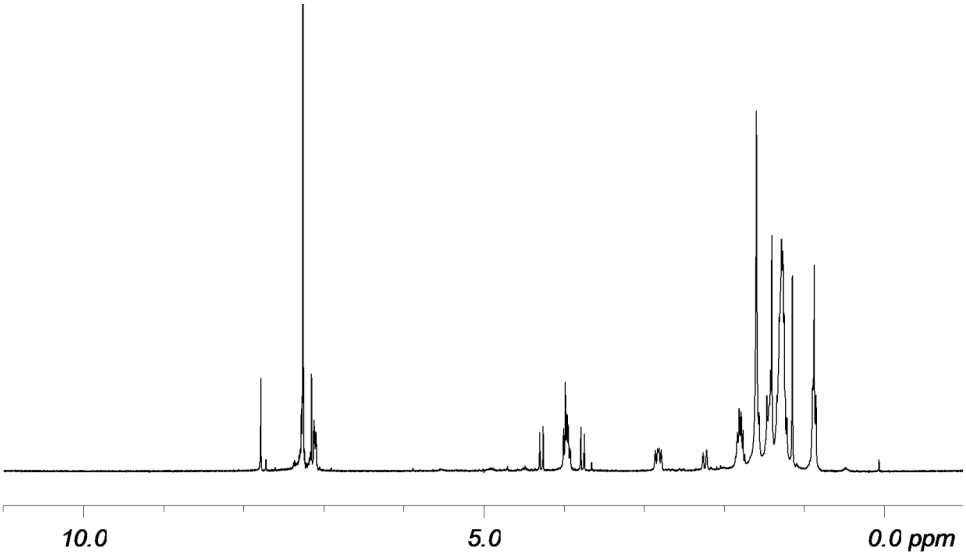
10.0
5.0
0.0 ppm