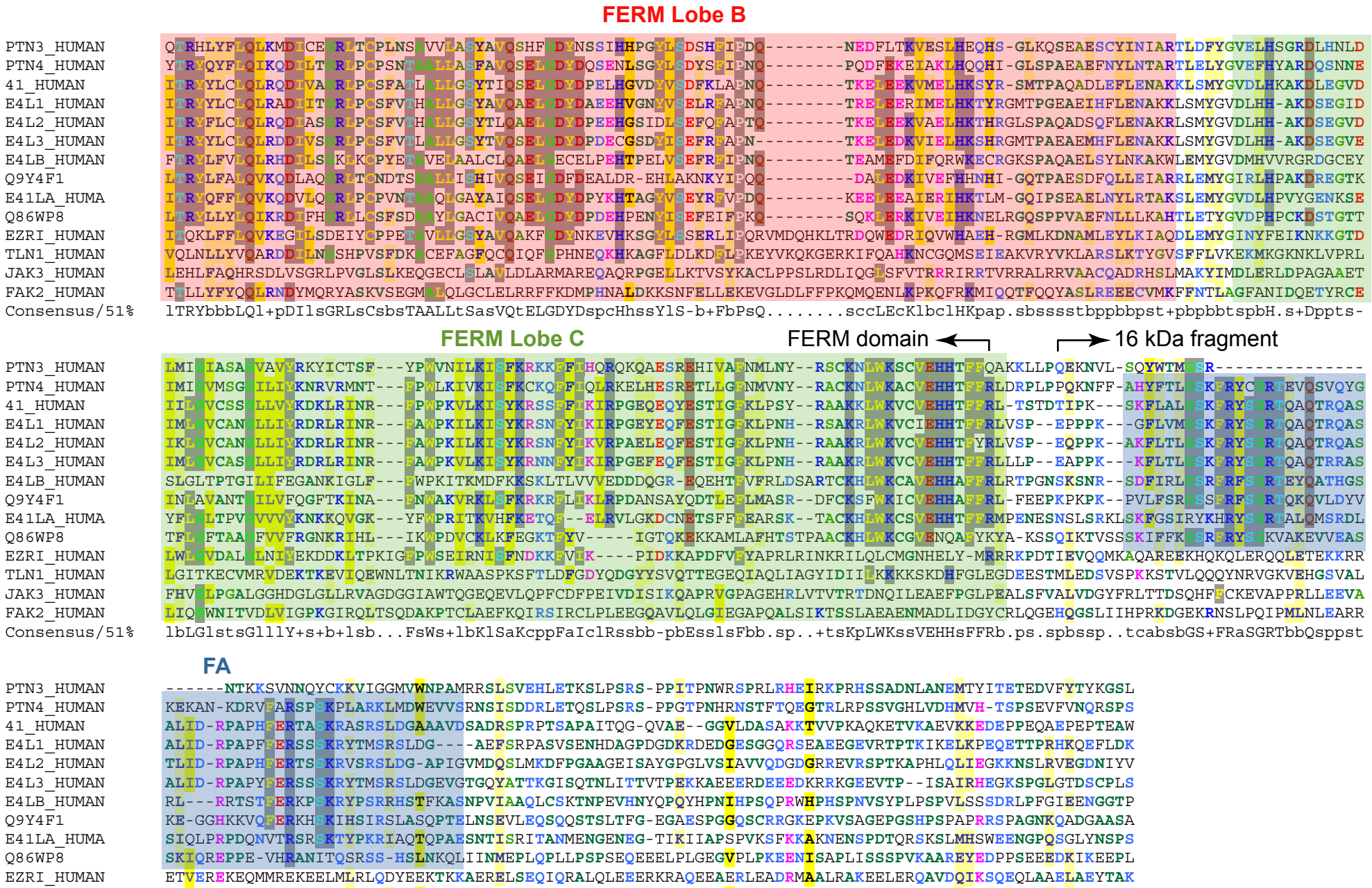Additional file 2. Alignment of a selection of human FERM proteins from Lobe 2 through the 16 kDa fragment of 4.1R