-35

AAAACA**TAGCAA**AAGAGTACCAATATT

-10 +1

AAGC**AATAAA**GTTTGTT**A**AAATATTAT

CAATAAAATGATAAGATTAGATAAACC

AAGTAAGAATGTGATTG**GAGGAG**TAAA

DhaB1

AATGATAAGTAA
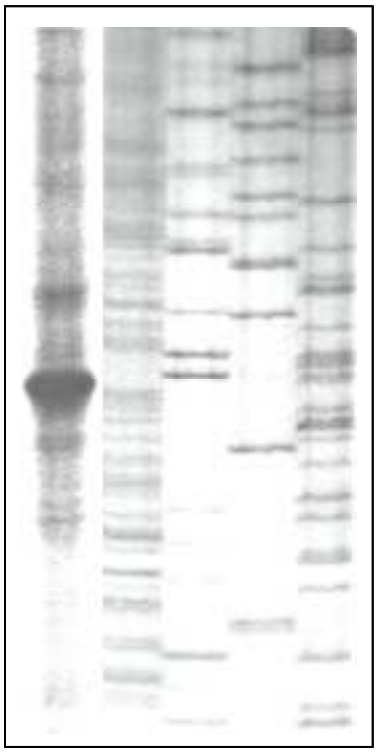
A G C T