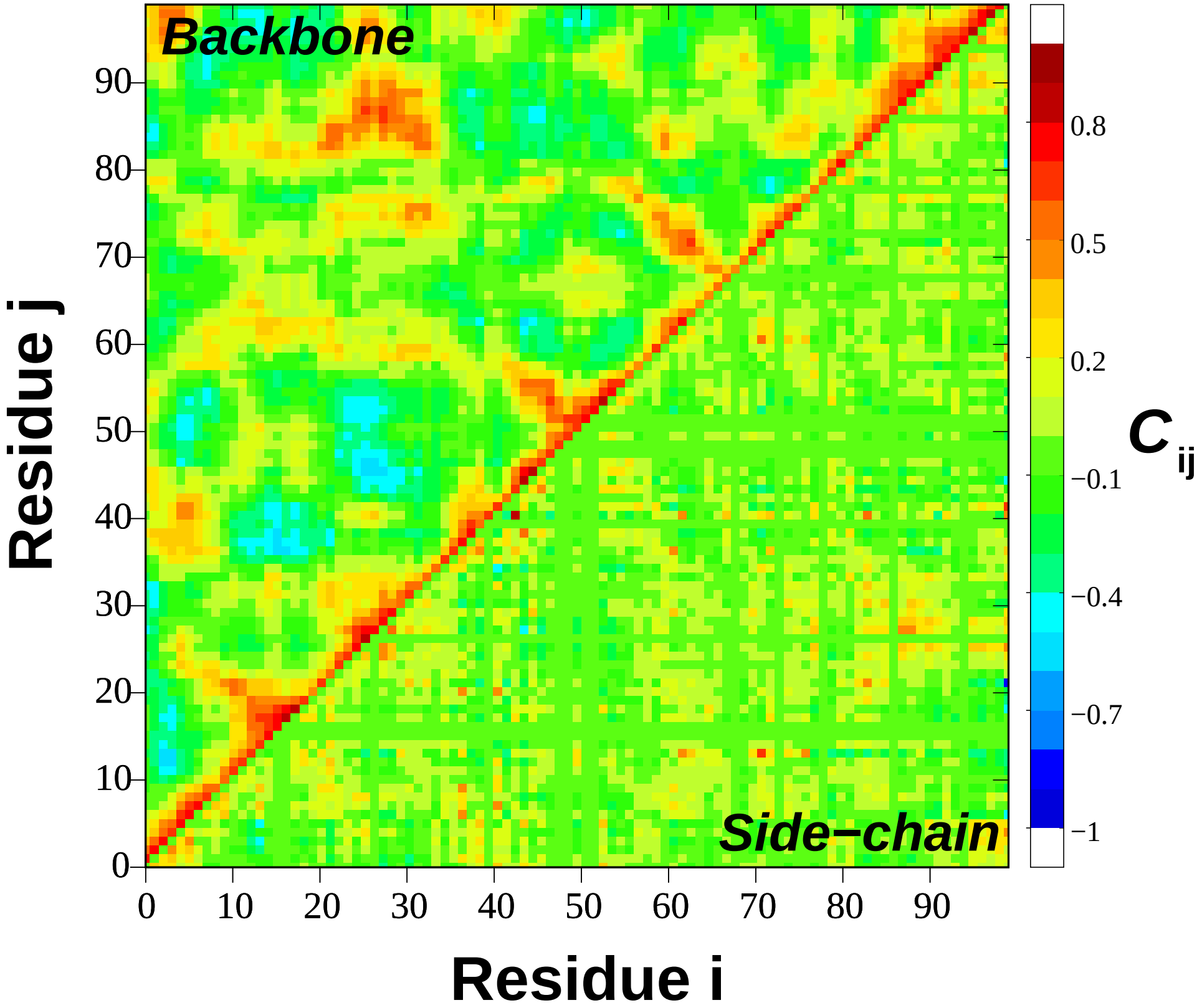
Backbone
Side−chain
Residue j
Residue i
0
10
20
30
40
50
60
70
80
90
0.8
0.5
0.2
−0.1
−0.4
−0.7
−1
C ij