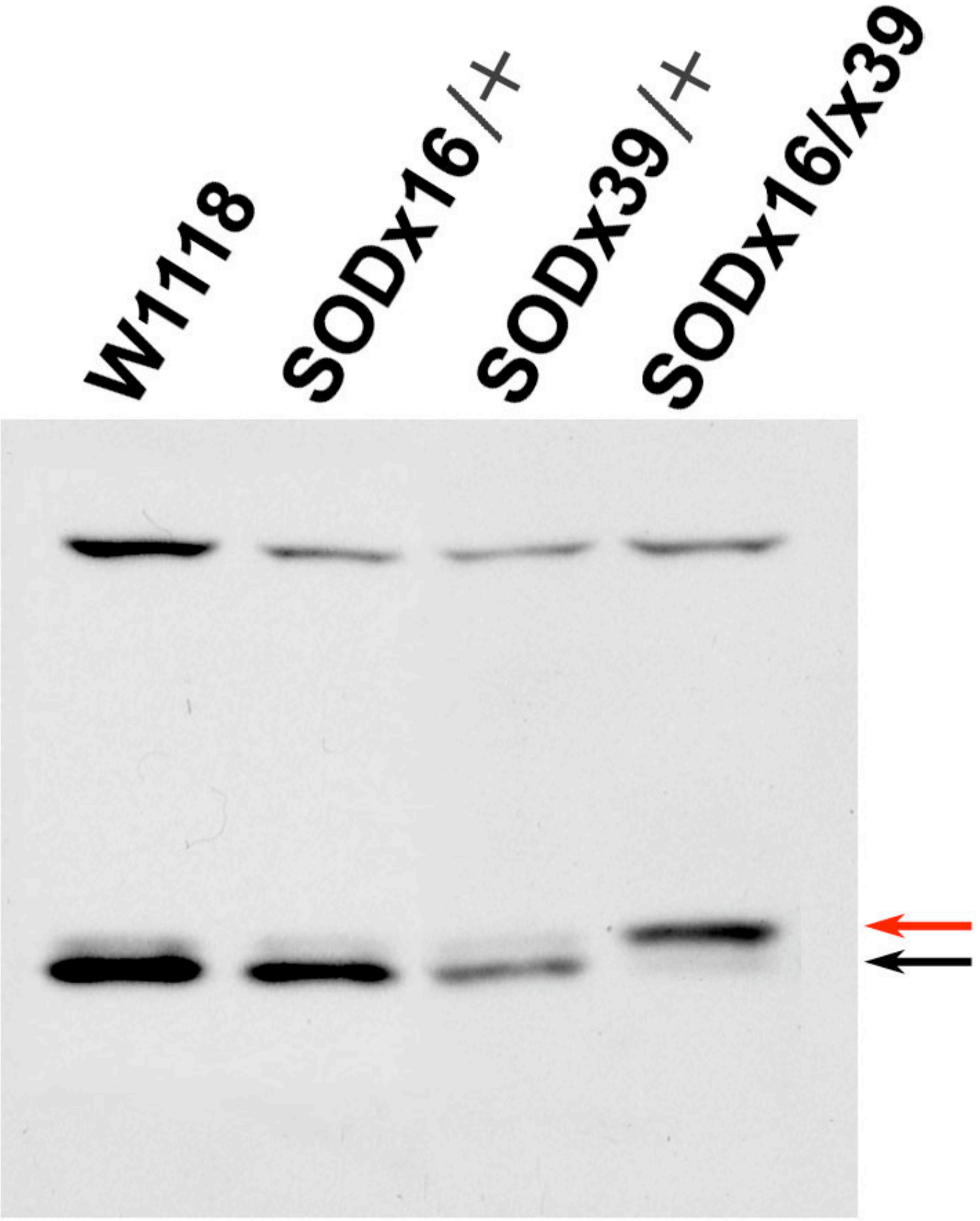
W1118
SODx16/+
SODx39/+
SODx16/x39