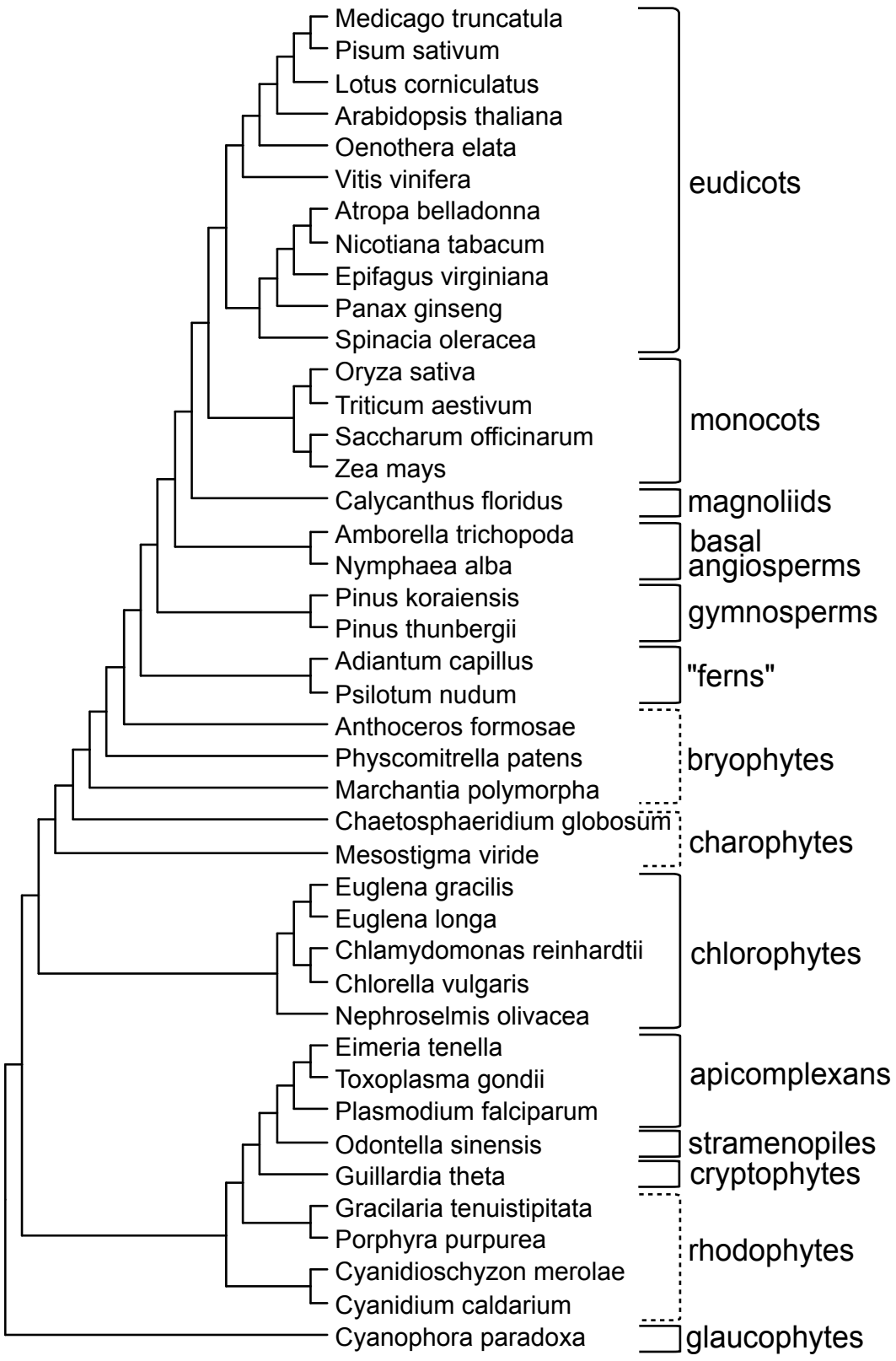
Medicago truncatula
Pisum sativum
Lotus corniculatus
Arabidopsis thaliana
Oenothera elata
Vitis vinifera
Atropa belladonna
Nicotiana tabacum
Epifagus virginiana
Panax ginseng
Spinacia oleracea
Oryza sativa
Triticum aestivum
Saccharum officinarum
Zea mays
Calycanthus floridus
Amborella trichopoda
Nymphaea alba
Pinus koraiensis
Pinus thunbergii
Adiantum capillus
Psilotum nudum
Anthoceros formosae
Physcomitrella patens
Marchantia polymorpha
Chaetosphaeridium globosum
Mesostigma viride
Euglena gracilis
Euglena longa
Chlamydomonas reinhardtii
Chlorella vulgaris
Nephroselmis olivacea
Eimeria tenella
Toxoplasma gondii
Plasmodium falciparum
Odontella sinensis
Guillardia theta
Gracilaria tenuistipitata
Porphyra purpurea
Cyanidioschyzon merolae
Cyanidium caldarium
Cyanophora paradoxa
eudicots
monocots
magnoliids
basal angiosperms
gymnosperms
"ferns"
bryophytes
charophytes
chlorophytes
apicomplexans
stramenopiles
cryptophytes
rhodophytes
glaucophytes