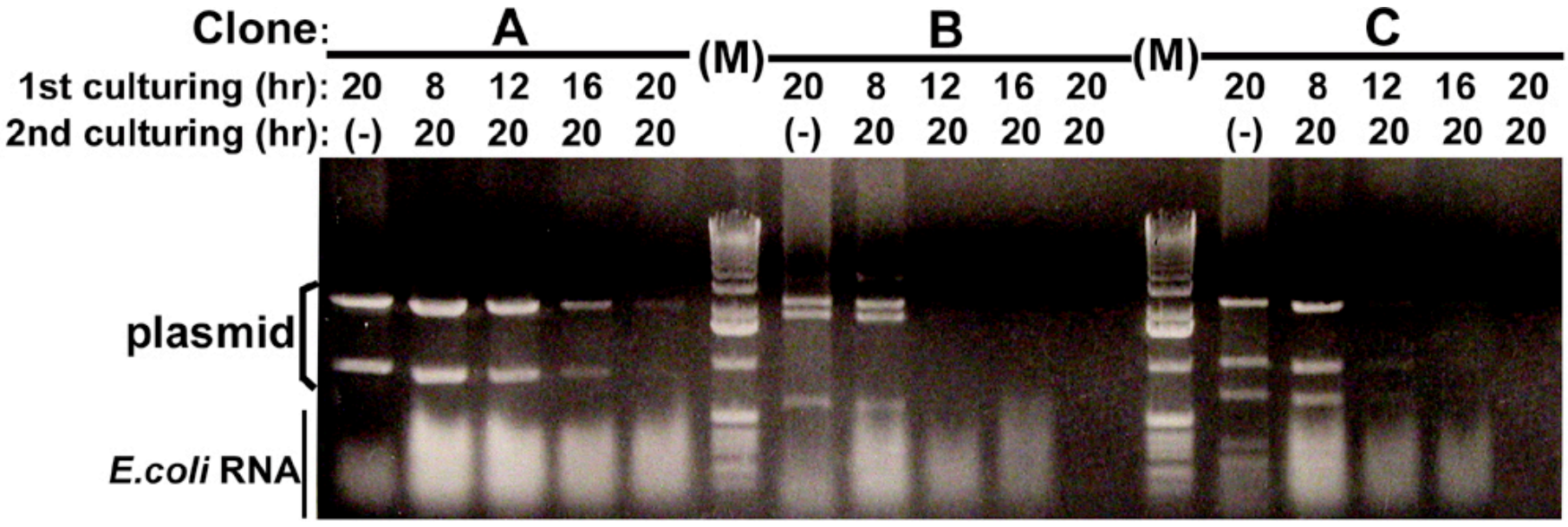
Clone:
A
(M)
B
(M)
C
1st culturing (hr): 20 8 12 16 20 20 8 12 16 20 20 8 12 16 20
2nd culturing (hr): (-) 20 20 20 20 (-) 20 20 20 20 (-) 20 20 20 20
plasmid
E.coli RNA