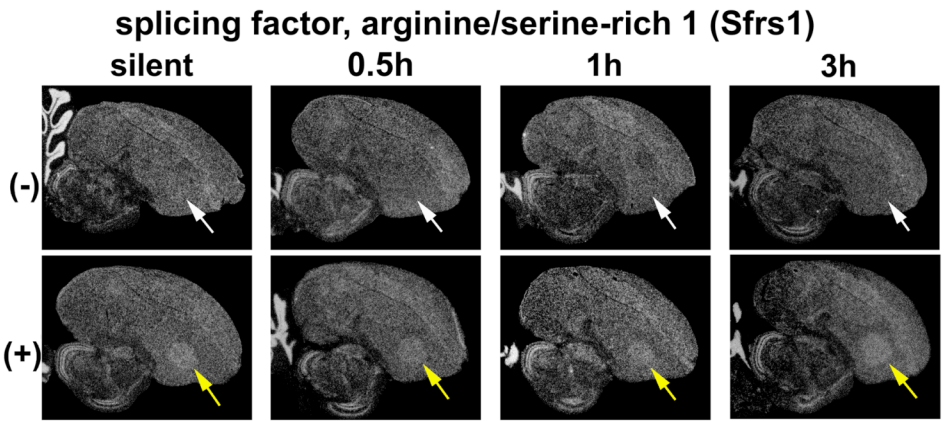
splicing factor, arginine/serine-rich 1 (Sfrs1)
silent
0.5h
1h
3h
(-)
(+)