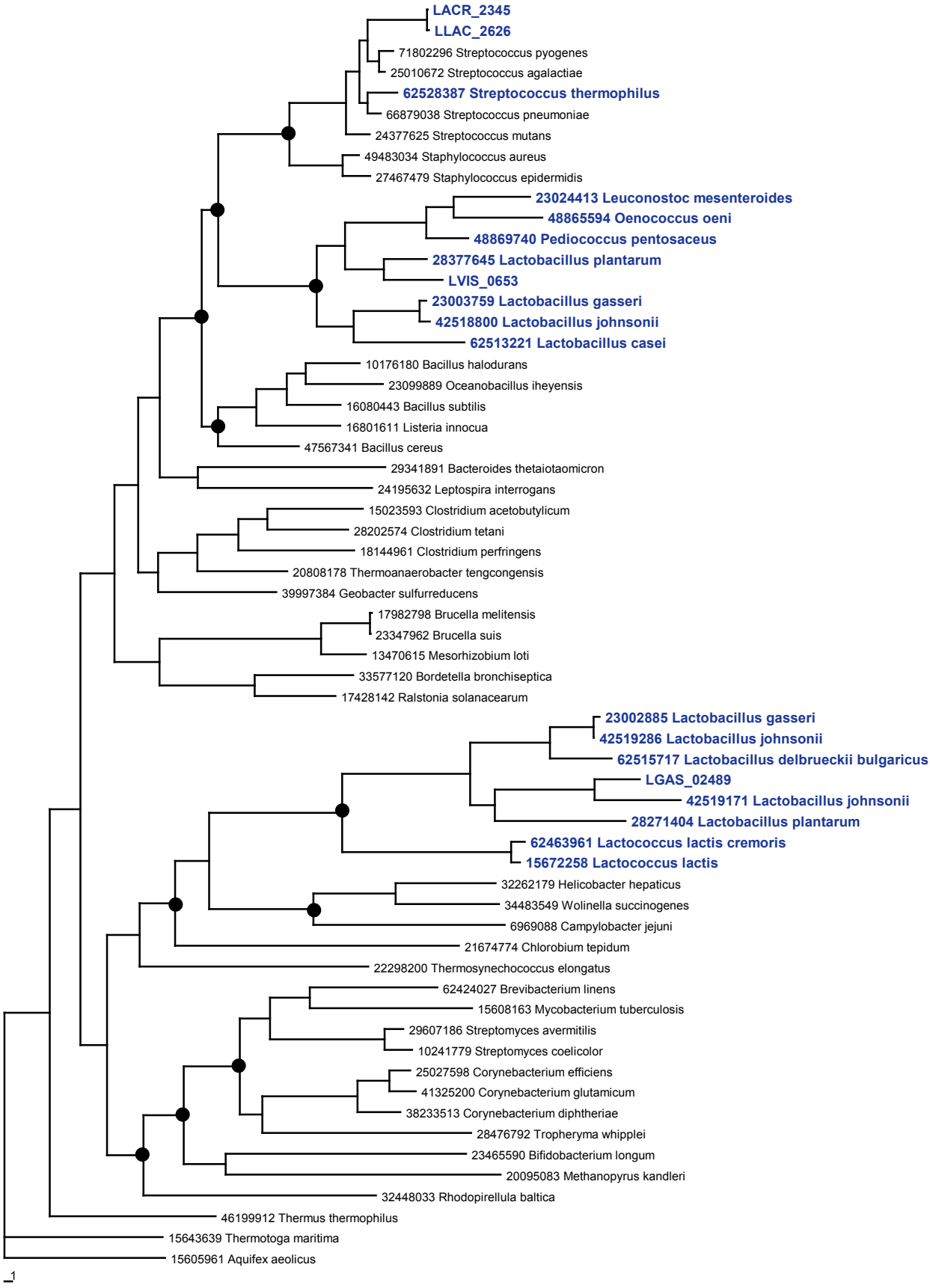
LACR_2345
LLAC_2626
71802296 Streptococcus pyogenes
25010672 Streptococcus agalactiae
62528387 Streptococcus thermophilus
66879038 Streptococcus pneumoniae
24377625 Streptococcus mutans
49483034 Staphylococcus aureus
27467479 Staphylococcus epidermidis
23024413 Leuconostoc mesenteroides
48865594 Oenococcus oeni
48869740 Pediococcus pentosaceus
28377645 Lactobacillus plantarum
LVIS_0653
23003759 Lactobacillus gasseri
42518800 Lactobacillus johnsonii
62513221 Lactobacillus casei
10176180 Bacillus halodurans
23099889 Oceanobacillus iheyensis
16080443 Bacillus subtilis
16801611 Listeria innocua
47567341 Bacillus cereus
29341891 Bacteroides thetaiotaomicron
24195632 Leptospira interrogans
15023593 Clostridium acetobutylicum
28202574 Clostridium tetani
18144961 Clostridium perfringens
20808178 Thermoanaerobacter tengcongensis
39997384 Geobacter sulfurreducens
17982798 Brucella melitensis
23347962 Brucella suis
13470615 Mesorhizobium loti
33577120 Bordetella bronchiseptica
17428142 Ralstonia solanacearum
23002885 Lactobacillus gasseri
42519286 Lactobacillus johnsonii
62515717 Lactobacillus delbrueckii bulgaricus
LGAS_02489
42519171 Lactobacillus johnsonii
28271404 Lactobacillus plantarum
62463961 Lactococcus lactis cremoris
15672258 Lactococcus lactis
32262179 Helicobacter hepaticus
34483549 Wolinella succinogenes
6969088 Campylobacter jejuni
21674774 Chlorobium tepidum
22298200 Thermosynechococcus elongatus
62424027 Brevibacterium linens
15608163 Mycobacterium tuberculosis
29607186 Streptomyces avermitilis
10241779 Streptomyces coelicolor
25027598 Corynebacterium efficiens
41325200 Corynebacterium glutamicum
38233513 Corynebacterium diphtheriae
28476792 Tropheryma whipplei
23465590 Bifidobacterium longum
20095083 Methanopyrus kandleri
32448033 Rhodopirellula baltica
46199912 Thermus thermophilus
15643639 Thermotoga maritima
15605961 Aquifex aeolicus
1