

## EXTENDED REPORT

# Raised levels of anti-glucose-6-phosphate isomerase IgG in serum and synovial fluid from patients with inflammatory arthritis

M Schaller, W Stohl, S M Tan, V M Benoit, D M Hilbert, H J Ditzel



*Ann Rheum Dis* 2005;64:743–749. doi: 10.1136/ard.2004.025502

See end of article for authors' affiliations

Correspondence to: Professor H J Ditzel, Medical Biotechnology Centre, University of Southern Denmark, Winsloewparken 25, 5000 Odense C, Denmark; hditzel@health.sdu.dk

Accepted 18 September 2004  
Published Online First 30 September 2004

**Background:** In K/BxN mice, anti-glucose-6-phosphate isomerase (GPI) antibodies (Abs) are arthritogenic, and their transfer into naïve mice induces arthritis. Anti-GPI Abs develop in many human patients with RA and are associated with more severe forms of the disease.

**Objective:** To elucidate the serum and synovial fluid (SF) anti-GPI IgG profiles among different patient groups with a variety of arthritides.

**Methods:** Blood and SF obtained concomitantly from 91 patients with clinically well defined arthritis were tested for concentrations of total anti-GPI IgG, anti-GPI IgG subclasses, B lymphocyte stimulator (BlyS), and APRIL by ELISA.

**Results:** Anti-GPI IgG was detected in sera and SF of patients with many arthritic diseases, but was preferentially associated with inflammatory arthritis, in general, and RA, in particular. The anti-GPI IgG subclass usage was skewed and varied among the different arthritic disease groups. Inverse correlations between serum levels of BlyS and anti-GPI IgG and positive correlations between serum levels of APRIL and anti-GPI IgG were seen among immune based arthritic patients and patients with RA but not among non-immune based patients. No correlations were found in SF from any group of arthritic patients.

**Conclusion:** Raised circulating anti-GPI Abs are not unique to patients with RA but are present in many patients with inflammatory arthritis. The difference in anti-GPI IgG subclass usage among disease groups may influence effector function and disease outcome. The inverse correlation between serum BlyS and anti-GPI IgG levels suggests that anti-GPI B cells may be regulated differently from other autoantibody producing B cells. Anti-GPI Abs may serve a pathogenic function in humans by promoting the maintenance of existing disease.

The pathogenesis of rheumatoid arthritis (RA) is multifactorial, encompassing genetic influences on susceptibility, environmental factors, immune mechanisms, and amplifying cytokine networks that perpetuate inflammation.<sup>1–4</sup> The precise mechanism(s) of disease development, however, remains unclear. The association of RA with certain HLA-DR shared, epitope bearing alleles points to a central role for CD4<sup>+</sup> T cells in the initiation and propagation of joint inflammation.<sup>5</sup>

A pathogenic role for autoantibodies in RA and other forms of inflammatory arthritis is less certain, but support for this suggestion comes from studies using a T cell receptor transgenic arthritis mouse model, K/BxN. In these mice, glucose-6-phosphate isomerase (GPI) can serve as an autoantigen for both B and T cells, and adoptive transfer of anti-GPI antibodies (Abs) to naïve mice can induce inflammatory arthritis with features similar (but not identical) to those of human RA.<sup>6</sup>

In addition, immunisation of genetically unaltered mice with GPI has been shown to induce peripheral polyarthritis.<sup>7</sup> We previously detected anti-GPI IgG Abs in a large proportion of patients with RA but rarely in patients with Sjögren's syndrome, Lyme arthritis, or osteoarthritis (OA) or in healthy subjects matched for age and sex,<sup>8</sup> and raised levels of anti-GPI Abs have been associated with more severe forms of RA.<sup>9</sup> To ensure that the observed serum anti-GPI IgG reactivity was due to GPI-specific Abs, anti-GPI IgG monoclonal Abs were generated from one of the patients with RA and shown to be of high affinity and highly specific for GPI.<sup>8</sup> The presence of anti-GPI Abs in sera from patients with RA has been confirmed by others, albeit in most studies at a frequency lower than we observed.<sup>10–14</sup>

B lymphocyte stimulator (BlyS), a recently identified member of the tumour necrosis factor ligand superfamily,<sup>15–20</sup> if given in vivo to mice induces B cell expansion and polyclonal

hypergammaglobulinaemia,<sup>15</sup> which is, at least in part, a consequence of inhibition of B cell apoptosis and enhanced B cell survival.<sup>21–24</sup> Constitutive overexpression of BlyS in *blys*-transgenic mice leads to raised serum titres of multiple autoantibodies, including anti-dsDNA and rheumatoid factor (RF) autoantibodies.<sup>20 25 26</sup> Increased levels of BlyS are found in patients with conditions associated with polyclonal hypergammaglobulinaemia and raised circulating autoantibody titres, including systemic lupus erythematosus (SLE), RA, Sjögren's syndrome, and HIV infection.<sup>27–32</sup> Positive correlations between circulating BlyS and autoantibody levels were seen in most of these studies,<sup>27–30</sup> suggesting a direct role for BlyS in the development of raised circulating autoantibodies.

In this report, we analysed concomitantly obtained serum and SF samples from patients with different arthritic diseases to evaluate the anti-GPI IgG responses in more detail. Our results show that anti-GPI Abs are not specific for RA but are rather broadly associated with inflammatory arthritis. Moreover, an inverse correlation between serum levels of anti-GPI IgG and BlyS was observed, indicating that the anti-GPI autoimmune response exhibits features distinct from other systemic autoantibody responses.

## PATIENTS AND METHODS

Subjects were recruited for this study from the Los Angeles County and University of Southern California Medical Center

**Abbreviations:** Abs, antibodies; AP, alkaline phosphatase; BlyS, B lymphocyte stimulator; Crys, crystal induced arthritis; ELISA, enzyme linked immunosorbent assay; GPI, glucose-6-phosphate isomerase; OA, osteoarthritis; PBS, phosphate buffered saline; RA, rheumatoid arthritis; RF, rheumatoid factor; SLE, systemic lupus erythematosus; SpA, spondyloarthropathies; Tr, traumatic arthritis

**Table 1** Subject demographic and drug treatment

	RA (n = 37)	OA (n = 13)	Tr (n = 6)	Crys (n = 14)	SpA (n = 11)	Other (n = 10)
Age (years), mean (range)	46.7 (19–73)	64.1 (50–80)	46.4 (32–70)	52.9 (36–73)	29.3 (21–55)	52.1 (28–81)
Sex (F/M)	29/8	7/6	3/3	2/12	1/10	3/7
Race (Ar/As/B/H/W)	1/0/0/31/5	0/0/0/9/4	0/0/0/5/1	0/1/2/9/2	0/0/0/11/0	0/1/0/7/2
Prednisolone (n)	18	1	1	1	0	4
Methotrexate (n)	19	1	1	1	1	1
Azathioprine (n)	4	0	0	0	1	0
Sulfasalazine (n)	8	0	0	0	4	0
Hydroxychloroquine (n)	11	1	1	1	1	2
Leflunomide (n)	4	0	0	0	0	0
Etanercept (n)	1	0	0	0	0	0
Infliximab (n)	3	0	0	0	0	0

Ar, Arabic; As, Asian; B, Black; H, Hispanic; W, White.

(LAC and USC MC). Diagnosis was based on established clinical criteria.<sup>33</sup> Sera and SF samples were concomitantly obtained from 91 patients: diagnosed with RA (n = 37), crystal induced arthritis (Crys, including 12 gout and 2 CPPD (n = 14)), seronegative spondyloarthropathies (SpA) including 6 Reiter's syndrome and 5 ankylosing spondylitis (n = 11), OA (n = 13), traumatic arthritis (Tr) (n = 6) and 10 with other forms of arthritis (Other, including gonococcal arthritis (n = 1), culture negative infectious arthritis (n = 1), adenocarcinomatous arthritis (n = 1), undifferentiated inflammatory polyarthritis (n = 1), polymyalgia rheumatica (n = 1), tuberculosis arthritis (n = 2), and SLE (n = 3)). Patients with RA, SpA, undifferentiated inflammatory arthritis, polymyalgia rheumatica, and SLE were classified as "immune based arthritis", whereas patients with Crys, OA, Tr, and infectious arthritis were classified as "non-immune based arthritis". Table 1 lists the demographic and drug treatment data of the study patients.

BLYS and APRIL levels in the sera and SF of the majority of these patients have recently been reported.<sup>34</sup> Coded serum and SF samples were shipped from LAC + USC MC to the Scripps Research Institute for blind measurement of total anti-GPI antibody and IgG subclass concentrations and to our collaborators at Human Genome Sciences (HGS, Rockville, MD) for blind measurement of BLYS and APRIL concentrations by enzyme linked immunosorbent assay (ELISA). The protocol and use of all human samples were approved by the institutional review boards of the Scripps Research Institute and USC.

#### Purification of anti-GPI Abs from serum and SF of patients with RA

IgG from 10–30 ml of serum from patients with RA with a high titre of anti-GPI IgG (as previously determined by ELISA) or control serum from a healthy subject were purified using a protein A-Sepharose 4 fast flow column (Amersham, Piscataway, NJ). Subsequently, the anti-GPI IgG Abs were purified by binding to an affinity column of recombinant human glutathione-S-transferase-GPI coupled to CNBr-activated Sepharose 4B (Amersham, Piscataway, NJ). The recombinant human GPI was cloned and purified as described previously.<sup>35</sup> Bound IgG was eluted at pH 3.3 using 100 mM citric acid and dialysed against phosphate buffered saline (PBS). These purified anti-GPI preparations were used as standards for the ELISAs.

#### Autoantibodies against GPI in serum and SF samples

An ELISA was performed as described previously.<sup>8</sup> Briefly, human recombinant purified GPI (hGPI) or rabbit GPI (rGPI) from muscle type XI (EC 5.3.1.9, Sigma, Saint Louis, MO) was coated at 5 µg/ml in PBS overnight at 4°C. As standard, serial dilutions (0.02–5 µg/ml) of a serum with known concentration of total IgG (Accurate Chemical, M1590,

Westbury, NY) were coated on the same ELISA plate, allowing calculation of the exact concentration of anti-GPI IgG from this standard curve. After blocking for 2 hours at 37°C with 3% bovine serum albumin, sera and SF samples diluted 1:50–1:800 were incubated for 3 hours at 37°C. For the standard curve, the wells coated with standard serum were incubated with PBS in this step. After washing with PBS-0.05% Tween 20, the bound IgG from the serum or SF samples and the standard serum were detected with an alkaline phosphatase (AP) labelled F(ab')<sub>2</sub> fragment of a goat antihuman IgG Fc-specific Ab (Jackson, West Grove, PA, 1:1000 in PBS), visualised with *p*-nitrophenyl phosphate substrate and read at 405 nm. As an internal standard, two RA sera were included, one with high and one with a moderate anti-GPI titre, as well as the affinity purified anti-GPI Ab preparation obtained from patients with RA. The exact concentration of anti-GPI IgG (in µg/ml) in the patient sera or SF was calculated from the standard curve in the linear range. Interassay variation was <15%.

For the anti-GPI IgG subclass distribution analysis the following subclass-specific Abs: murine antihuman IgG1 at 1 µg/ml, murine antihuman IgG2 and murine antihuman IgG4 at 5 µg/ml (all BD Pharmingen, San Diego, CA), murine antihuman IgG3 at 5 µg/ml (Zymed, San Francisco, CA), were incubated for 1 hour at 37°C. Bound anti-IgG subclass specific Abs were detected with an AP labelled goat antimurine F(ab')<sub>2</sub> fragment specific antibody (Jackson, West Grove, PA), visualised with *p*-nitrophenyl phosphate substrate, and read at 405 nm. As standards, serial dilutions (0.02–20.0 µg/ml) of a serum with known concentration of each of the four IgG subclasses as well as a serum for specific quantification of IgG2 (both from Accurate Chemical, M1564 Westbury, NY) were used. The exact concentration of anti-GPI Abs (in µg/ml) in the patient sera and SF was calculated from the linear range of the standard curves, as described above. Interassay variation was <20%.

The total anti-GPI IgG concentration as measured by adding the individual anti-GPI subclass concentrations was shown to correlate ( $r_s = 0.768$ ) with the total anti-GPI IgG concentration measured using a polyclonal anti-Fc Ab, such as represented in figs 1A, 1B, and fig 2A, indicating that the anti-Fc Ab detected the different subclasses equally well.

#### BLYS and APRIL levels in serum and SF samples

BLYS and APRIL levels were determined by ELISA as described previously.<sup>29 32 36</sup>

#### Statistical analysis

All analyses were performed using either Statview 4.1 (Abacus Concepts Inc, Cary, NC) or SigmaStat (SPSS, Chicago, IL) software. Because neither sera nor SF samples were distributed normally, non-parametric testing using the

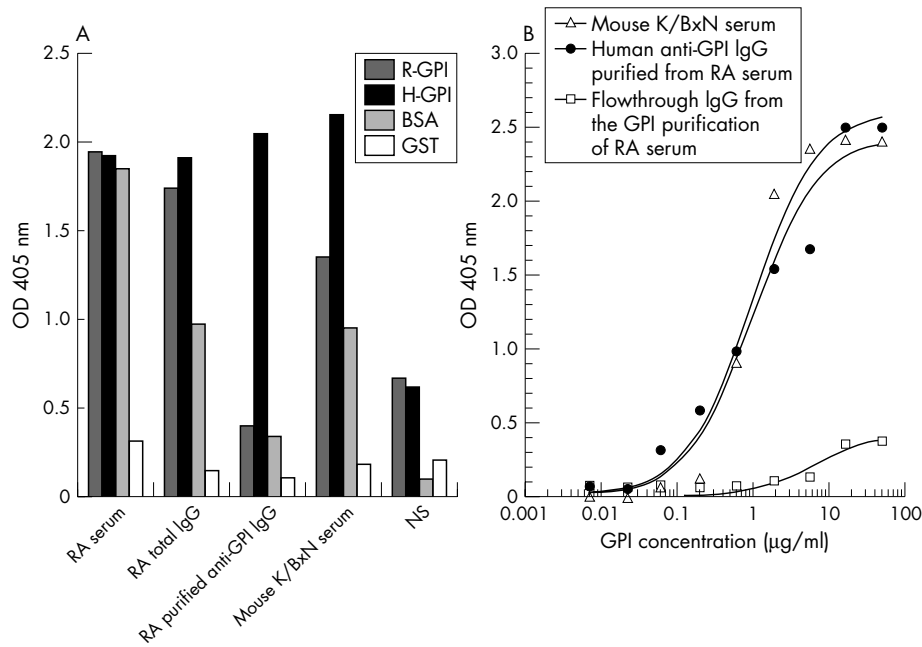

**Figure 1** Anti-GPI-specific IgG purified from the serum of a patient with RA with high anti-GPI titre. (A) Samples from different purification steps, including the RA serum before purification, the purified total IgG fraction, and the purified anti-GPI IgG fraction, were tested for their binding to rabbit GPI (rGPI), human GPI (hGPI), bovine serum albumin, and glutathione-S-transferase as control antigens in an ELISA. Mouse K/BxN serum and normal serum from a healthy subject (NS), were included as positive and negative controls. The fraction containing the purified anti-GPI IgG preparation was highly specific for hGPI and did not react with the other control antigens. (B) Titration of the human anti-GPI IgG fraction showed positive GPI reactivity down to 0.06 µg/ml of IgG, comparable to the mouse K/BxN serum, whereas no reactivity was found in the remaining RA IgG fraction after affinity purification.

Mann-Whitney rank sum test between two groups, or Kruskal-Wallis one way analysis of variance on ranks among three or more groups was performed. Correlations were determined by the Spearman rank order correlation.

**RESULTS**

**Detection of anti-GPI Abs in serum and SF**

Several previous studies of circulating anti-GPI Ab levels have reported results as arbitrary units.<sup>10-14</sup> To quantify anti-GPI Ab concentrations as µg/ml of IgG, a human IgG anti-GPI Ab standard was prepared by affinity purification of sera from patients with RA with high titre anti-GPI Abs. Analysis of the

purified human anti-GPI IgG showed that the antibody preparation bound specifically to hGPI (but minimally to a panel of control antigens, fig 1A) and had a functional affinity comparable to that of serum from 60 day old arthritic K/BxN mice (fig 1B). In contrast, little GPI binding was seen in total IgG from sera of healthy donors purified by the same procedure as that used for the human RA sera and the flowthrough from the GPI column of the RA IgG fraction.

Using both the affinity purified anti-GPI Ab preparation and a standard serum with known total IgG and IgG subclass concentrations as reference standards, we tested sera from 37 patients with RA, 13 with OA, 6 with Tr, 14 with Crys, 11

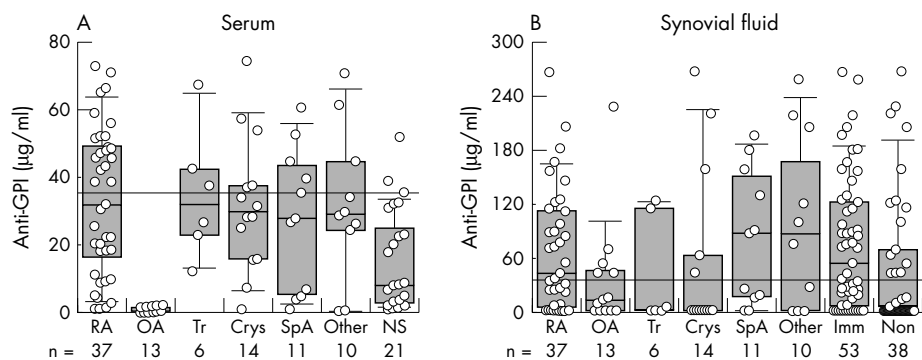

**Figure 2** Anti-GPI IgG concentration in sera and SF of patients with various arthritic diseases. Sera (A) and SF (B) obtained concomitantly from 37 patients with RA, 13 with OA, 6 with Tr, 14 with crystal induced arthritis (Crys), 11 with seronegative SpA, 10 with other forms of inflammatory arthritis (Other) and in 21 normal healthy control sera (NS) were tested for binding to recombinant hGPI by ELISA. Bound IgG was detected with an AP conjugated F(ab)<sub>2</sub> goat antihuman IgG-Fc and the concentration calculated according to a standard serum with known concentration of IgG. The cut off points for positivity were calculated as the 95% centile of the concentrations in healthy control subjects (>35.4 µg/ml). Immune based arthritis (Imm) includes patients with RA, SpA, SLE, undifferentiated inflammatory polyarthritis, and polymyalgia rheumatica. Non-immune based arthritis (Non) includes patients with OA, Tr, Crys, infectious arthritis, and adenocarcinomatous arthritis. The lines inside the boxes indicate the medians, the outer boxes indicate the 25th and 75th centiles; the bars extending from the boxes indicate the 10th and 90th centiles.

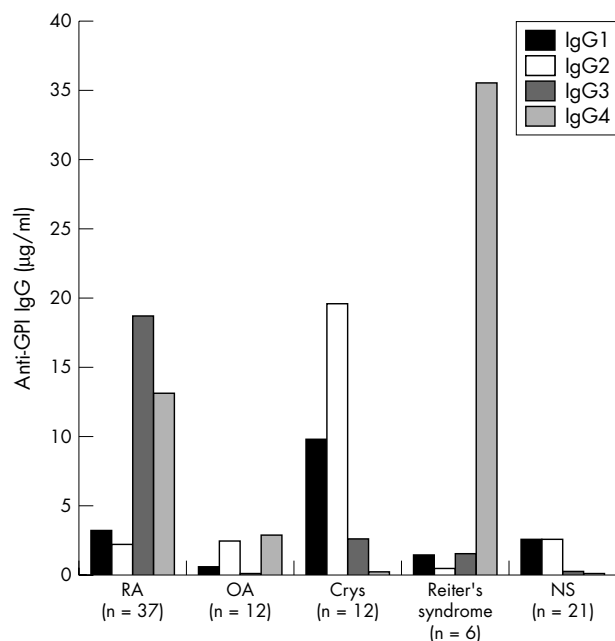

**Figure 3** Distinct anti-GPI IgG subclass composition observed for patients with different arthritic diseases. Serum samples from 37 patients with RA, 12 with OA, 12 with Crys, 6 with Reiter's syndrome, and 21 healthy subjects (NS) were tested for binding to hGPI in an ELISA. Bound anti-GPI IgG was detected with subclass-specific (IgG1–4) Ab, and the subclass concentration determined and expressed as the median concentration in µg/ml of the different anti-GPI IgG subclasses.

with SpA, and 10 with other diagnoses. Measurable anti-GPI IgG Abs were routinely detected in all but the OA patient groups (fig 2A), although the anti-GPI IgG concentrations and frequencies of anti-GPI IgG positive sera varied significantly among the patient groups ( $p < 0.001$ ). Positivity for serum anti-GPI IgG was defined as a concentration greater than the 95th centile of the anti-GPI concentration of 21 sera from normal healthy controls ( $> 35.4$  µg/ml). Eighteen of 37 (49%) RA sera, 3/6 (50%) Tr sera, 5/14 (36%) Crys sera, 4/11 (36%) SpA sera, 3/10 (30%) Other sera (1 SLE, 1 tuberculosis arthritis, and 1 undifferentiated inflammatory polyarthritis), and 0/13 OA sera were positive for anti-GPI IgG Abs. The median concentration of anti-GPI IgG Abs (32.8 µg/ml, range 0.8–72 µg/ml) in serum from patients with RA was significantly higher than that in serum from patients with OA (0.5 µg/ml,  $p < 0.0001$ ) or in normal healthy control sera (7.6 µg/ml,  $p = 0.028$ ). However, no statistically significant differences in the median concentration of anti-GPI IgG Abs was found between the RA and the Crys (29.7 µg/ml), Tr (31.0 µg/ml), SpA (27.7 µg/ml) or Other (32.0 µg/ml) groups.

We also measured anti-GPI IgG Abs in SF samples using the cut off value described for the serum samples ( $> 35.4$  µg/ml) to determine positivity (fig 2B). Twenty of 37 (54%) RA SF, 5/13 (38%) OA SF, 5/14 (36%) Crys SF, 2/6 (33%) Tr, 5/11 (45%) SpA SF, and 6/10 (60%) Other SF were positive. The median concentration of anti-GPI Abs in the SF samples was significantly higher than that of the serum samples ( $p < 0.001$ ). The median SF anti-GPI IgG concentration in the RA (42.1 µg/ml, range 1–266 µg/ml,  $p = 0.041$ ), SpA (86.9 µg/ml,  $p = 0.03$ ), and the Other groups (87.0 µg/ml,  $p = 0.0257$ ) was significantly higher than that in the OA group (13.5 µg/ml). Grouping the SF samples according to patients with immune arthritis versus non-immune based arthritis showed a significantly higher concentration of

**Table 2** Percentage of patient serum samples positive for anti-GPI IgG subclasses

	IgG1	IgG2	IgG3	IgG4
RA (n = 37)	2.7	2.7	21.6	35.1
Crys (n = 12)	–	58.3	8.3	–
Reiter's syndrome (n = 6)	–	–	–	66.6
OA (n = 12)	–	33.3	–	–
NS (n = 21)	–	4.8	4.8	4.8

RA, rheumatoid arthritis; Crys, crystal induced arthritis; OA, osteoarthritis; NS, normal serum.

anti-GPI IgG in the immune based arthritis group ( $p = 0.025$ ; fig 2B).

### IgG subclass distribution of anti-GPI Abs in serum differs among arthritic disease groups

In the K/BxN mouse arthritis model, IgG1 subclass Abs have been found to constitute the bulk of the anti-GPI Ab response.<sup>37,38</sup> To examine whether a specific subclass is preferentially used in the human anti-GPI Ab response, the serum concentration of the different subclasses (IgG1–4) was determined in patients with RA (n = 37), Crys (n = 12), OA (n = 12), and Reiter's syndrome (n = 6). The anti-GPI IgG response in the different patient groups was composed of distinctly different IgG subclasses (fig 3). Positivity was defined as a serum anti-GPI IgG concentration greater than the 95th centile of the mean anti-GPI concentration of 21 sera from healthy controls (for IgG1  $> 29.0$  µg/ml, for IgG2  $> 12.5$  µg/ml, for IgG3  $> 6.1$  µg/ml, and for IgG4  $> 2.0$  µg/ml). Only one RA serum sample, and none from the other arthritis groups, exhibited an IgG1 subclass anti-GPI response, the subclass generally constituting the major part of the Ab response to proteins (table 2). The RA sera predominantly contained IgG3 and IgG4 anti-GPI Abs; OA and Crys sera predominantly contained IgG2 anti-GPI Abs; and Reiter's syndrome sera predominantly contained IgG4 anti-GPI Abs (fig 3, table 2). The median concentration of anti-GPI IgG3 in RA sera was significantly higher than in Crys ( $p = 0.003$ ), Reiter's syndrome ( $p = 0.016$ ), and OA sera ( $p = 0.003$ ). The sum of the anti-IgG1–4 concentrations correlated well ( $r_s = 0.768$ ) with the directly measured total IgG anti-GPI concentrations, indicating that the secondary antibody used in the ELISA was able to detect anti-GPI IgG of different subclasses.

### Correlations between anti-GPI IgG concentration and BLYS or APRIL protein levels in serum and SF samples of arthritic patients

Previous studies have demonstrated positive correlations between serum BLYS and specific autoantibody levels.<sup>27–31</sup> To assess whether similar correlations exist between BLYS or APRIL and anti-GPI IgG levels, we measured anti-GPI levels in paired sets of sera and SF in which BLYS and APRIL levels had already been determined.<sup>34</sup> Surprisingly, serum anti-GPI concentrations correlated inversely, rather than positively, with serum BLYS levels among all arthritic patients regardless of their diagnoses (fig 4A,  $p = 0.008$ ), but did correlate positively with serum APRIL levels (fig 4B,  $p = 0.028$ ). These correlation patterns were mimicked when only patients with immune based arthritis (figs 4E and F,  $p = 0.010$ ,  $p = 0.089$ ) or only patients with RA (figs 4I and J,  $p = 0.052$ ,  $p = 0.014$ ) were evaluated but not when patients with non-immune based arthritis were evaluated (data not shown). In contrast with the serum findings, no significant correlations between the concentrations of anti-GPI IgG and BLYS or APRIL in SF were found in any of these patient cohorts (figs 4C and D, G and H, K and L).

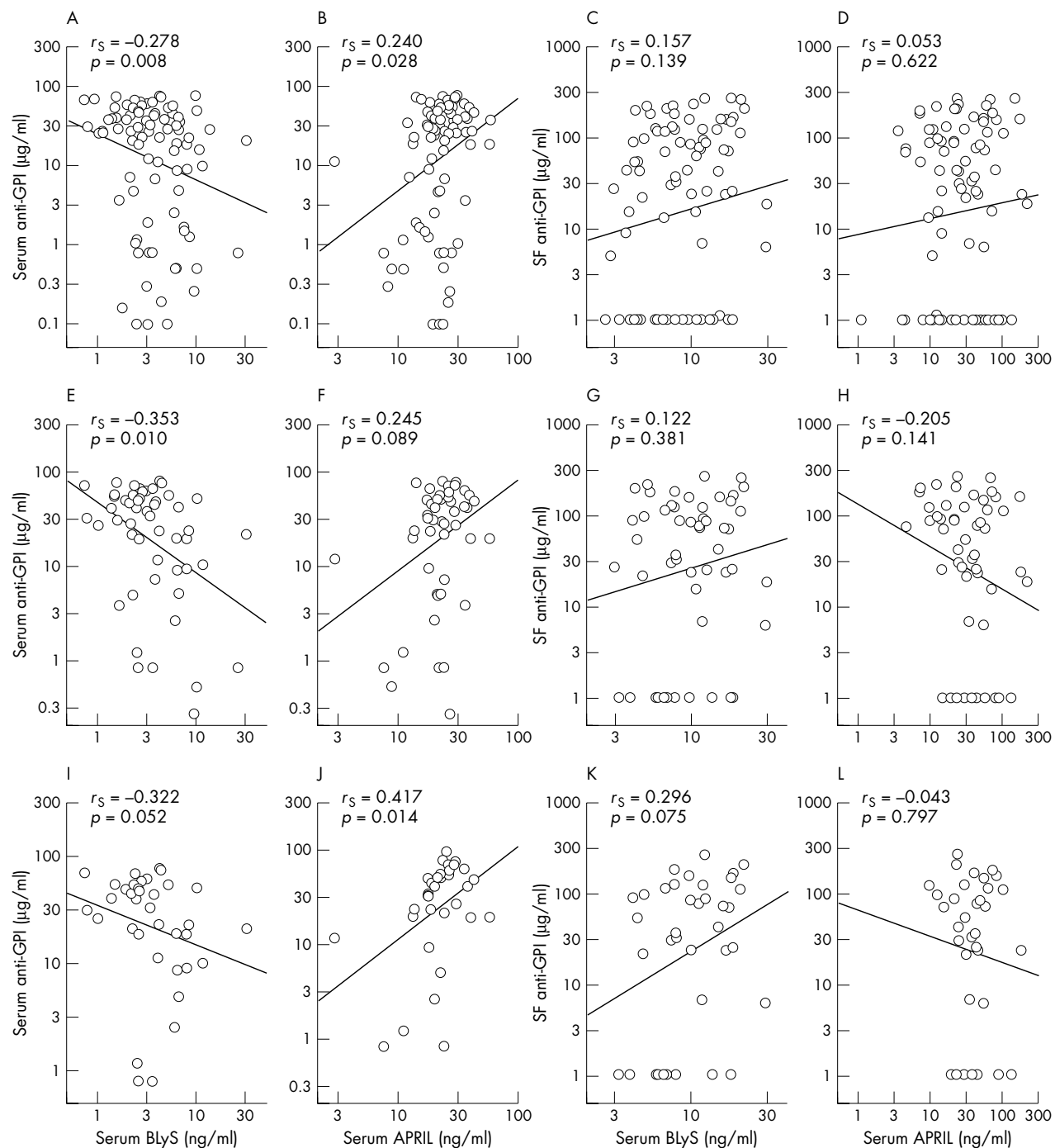
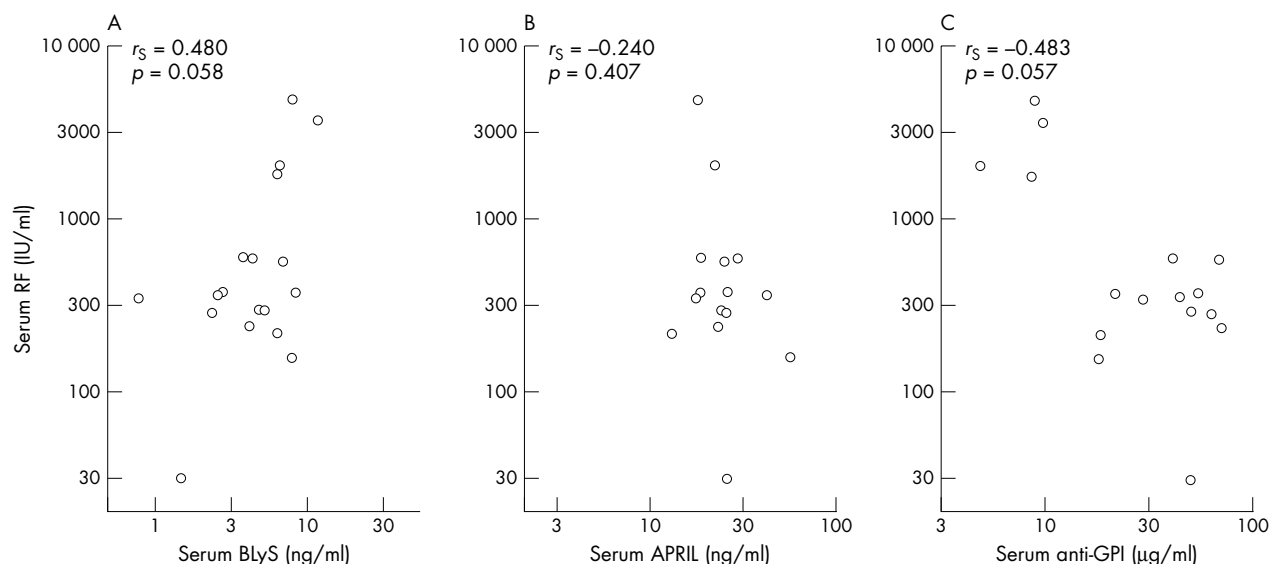

**Figure 4** Correlation between BlyS or APRIL levels and anti-GPI IgG concentration in serum and SF samples of arthritic patients. Correlations representing all 91 patients with arthritis (A-D), only patients with immune based arthritis (E-H), or only patients with RA (I-L).

The inverse correlation among patients with RA between serum levels of BlyS and anti-GPI IgG was especially surprising, because serum levels of BlyS and RF have previously been shown to correlate positively with each other.<sup>29</sup> When we focused on the 18 patients with RA for whom we had concurrent serum BlyS and RF levels, we again found a positive correlation between the levels of serum RF and BlyS (fig 5A) with no correlation seen between serum RF levels and serum APRIL levels (fig 5B). Among this subset of patients with RA, we again found an inverse correlation between the levels of serum anti-GPI IgG and serum RF levels (fig 5C).

## DISCUSSION

To assess the potential human relevance of anti-GPI mediated arthritis in K/BxN mice, we measured anti-GPI levels in sera and SF from human patients with a wide variety of arthritic conditions. We detected anti-GPI Abs in a large proportion of patients with RA (fig 2), although at a frequency somewhat lower than that previously reported (49% v 64%),<sup>8</sup> and also in sera and SF from patients with other forms of arthritis. Serum anti-GPI IgG Ab levels were significantly higher in patients with immune based arthritis compared with non-immune based arthritis, demonstrating that anti-GPI Abs are not disease-specific for RA but, rather,



**Figure 5** Correlation between RF and BlyS, APRIL, or anti-GPI IgG levels in serum of patients with RA. Serum RF values plotted against serum BlyS (A), serum APRIL (B), and serum anti-GPI IgG (C) for the patients with RA for whom concurrent serum BlyS and RF levels were available.

are prevalent among patients with a wide variety of immune based inflammatory arthritis. Neither the lack of specificity for RA nor their likely secondary, rather than primary, role in the various disease states negates the importance of these Abs in perpetuating arthritis or the possibility that blocking the anti-GPI Ab response may improve disease outcome.

In K/BxN mice, the arthritogenic effect of the anti-GPI response is mediated by Abs of a distinct subclass, IgG1, which activates the alternative complement pathway.<sup>39</sup> We found that the human serum anti-GPI IgG subclass composition among the various arthritis disease groups was skewed (table 2). The IgG4 subclass represented a major part of the anti-GPI IgG response in Reiter's syndrome and RA, but was not present in the other disease groups. Interestingly, IgG3 and IgG4 in humans, similar to IgG1 in mice, are supported by Th2 cytokines, while the antibody subclass, which generally dominates the immune response in both species (IgG1 in humans and IgG2a in mice, respectively), is supported by Th1 cytokines. A shift in the balance from Th1 to Th2 cytokines could substantially improve the arthritis conditions in a mouse model of collagen induced arthritis.<sup>40</sup> Further studies are needed, therefore, to determine whether the differences in IgG subclass distribution of the anti-GPI Abs found in different arthritic diseases are indeed pathogenically important.

The particular IgG subclass profile found for each type of arthritide seem to be specific for the anti-GPI response and not a general pattern of autoantibody responses to common autoantigens. In contrast with the subclass profiles we observed for the anti-GPI response, Cook *et al* found that the type II collagen response in patients with RA was predominantly IgG1 and IgG3, and in patients with OA and SLE predominantly IgG4.<sup>41</sup> Further, Cambridge *et al* found that the anti-myeloperoxidase response in patients with RA was predominantly of the IgG1 and IgG3 subclasses,<sup>42</sup> whereas Todome *et al* found that the anti-streptococcal cell wall peptidoglycan response in patients with RA was predominantly IgG2.<sup>43</sup>

Recently, increased circulating levels of BlyS have been detected in several B cell dependent autoimmune diseases, and a positive correlation between the circulating BlyS levels and the magnitude of systemic autoimmune antibody responses such as anti-dsDNA, anti-Sm, anti-SSA/SSB,

antiphospholipid, and RF has been observed.<sup>27–29, 44</sup> These correlations and results from animal models suggest that BlyS may preferentially affect autoreactive B cells, leading to autoantibody production. It was, thus, highly surprising that instead of observing a positive correlation between serum BlyS and anti-GPI IgG levels, we routinely observed among our arthritic patients positive correlations between serum APRIL and anti-GPI IgG levels but inverse correlations between serum BlyS and anti-GPI IgG (fig 4). The inverse correlations between serum BlyS and anti-GPI IgG levels were found despite a positive correlation between serum BlyS and RF levels in patients with RA (fig 5).

A possible explanation for this surprising result is based on the highly complex relation between BlyS and its receptors. The three known receptors for BlyS (BAFF-R, TACI, and BCMA) are all present on B cells to various degrees.<sup>45</sup> The last two receptors can also bind APRIL.<sup>16</sup> Whereas BlyS binding to BAFF-R leads to maturation of B cells at several differentiation stages, BlyS binding to TACI inhibits B cell activation,<sup>46</sup> thereby maintaining B cell homeostasis. Promotion of autoantibody production by BlyS may be mediated through BAFF-R, which has been shown to be the major BlyS receptor on human primary B cells.<sup>45</sup> However, TACI is up regulated in activated B cells, and incubation with agonistic anti-TACI Abs inhibits the ability of BlyS to costimulate B cell activation.<sup>45</sup> Possibly, anti-GPI producing B cells express high surface levels of TACI, which, upon engagement with BlyS, down modulate activation of these B cells. Thus, high circulating levels of BlyS might be associated with low levels of circulating anti-GPI Abs.

An important role for APRIL may emerge from the recent findings that plasmablasts (CD38<sup>+</sup>) up regulate surface expression of BCMA,<sup>47</sup> rendering them sensitive to survival signals delivered by both BlyS and APRIL. Findings that APRIL circulates at higher concentrations in patients with RA,<sup>34</sup> and that APRIL levels are positively correlated with anti-GPI Abs concentrations (figs 4B, F, J) may indicate that plasmablasts could be the anti-GPI producing cells, and are especially sensitive to APRIL. Our findings raise the intriguing question of whether BlyS or APRIL antagonistic treatment would actually lower autoantibody levels of all specificities. Current clinical trials in patients with SLE with a

neutralising anti-BLYS Ab may help to answer this question for SLE associated autoantibodies.

In conclusion, our results indicate that anti-GPI Abs are frequently found not just in patients with RA but also in patients with other forms of inflammatory arthritis. Assaying for anti-GPI IgG is not straightforward and may account for some of the conflicting results reported. Our data suggest that anti-GPI IgG is not the primary disease causing event, but may perpetuate disease, in agreement with results from van Gaalen *et al.*,<sup>9</sup> who found high titres of anti-GPI Abs particularly associated in patients with severe forms of RA—that is, Felty's syndrome, vasculitis, or rheumatoid nodules. Future studies will examine whether neutralisation of anti-GPI IgG will alleviate the clinical and/or pathological manifestation of inflammatory arthritis.

## ACKNOWLEDGEMENTS

We thank Charysh Randolph for her outstanding technical assistance and M Kat Occhipinti for editorial assistance. Supported in part by grants from the NIH (HL63651) and the Danish Research Council to Dr Ditzel, and from the National Arthritis Foundation (Sontag Foundation fellowship) to Dr Schaller.

## Authors' affiliations

**M Schaller, V M Benoit, H J Ditzel**, Department of Immunology, Scripps Research Institute, La Jolla, CA 92037, USA

**W Stohl, S M Tan**, Division of Rheumatology, Los Angeles County + University of Southern California Medical Center and Keck School of Medicine, University of Southern California, Los Angeles, CA 90033, USA

**D M Hilbert**, Human Genome Sciences, Inc, Rockville, MD 20850, USA

**H J Ditzel**, Medical Biotechnology Centre, University of Southern Denmark, 5000 Odense C, Denmark

## REFERENCES

- Arend WP. The innate immune system in rheumatoid arthritis. *Arthritis Rheum* 2001;**44**:2224–34.
- Corrigall VM, Panayi GS. Autoantigens and immune pathways in rheumatoid arthritis. *Crit Rev Immunol* 2002;**22**:281–93.
- Hirano T. Revival of the autoantibody model in rheumatoid arthritis. *Nat Immunol* 2002;**3**:342–4.
- Klareskog L, Loretzen J, Padyukov L, Alfredsson L. Genes and environment in arthritis: can RA be prevented? *Arthritis Res* 2002;**4**:S31–6.
- Panayi GS, Lanchbury JS, Kingsley GH. The importance of the T cell in initiating and maintaining the chronic synovitis of rheumatoid arthritis. *Arthritis Rheum* 1992;**35**:729–35.
- Matsumoto I, Staub A, Benoist C, Mathis D. Arthritis provoked by linked T and B cell recognition of a glycolytic enzyme. *Science* 1999;**286**:1732–5.
- Schubert D, Maier B, Morawietz L, Krenn V, Kamradt T. Immunization with glucose-6-phosphate isomerase induces T cell-dependent peripheral polyarthritis in genetically unaltered mice. *J Immunol* 2004;**172**:4503–9.
- Schaller M, Burton DR, Ditzel HJ. Autoantibodies to GPI in rheumatoid arthritis: linkage between an animal model and human disease. *Nat Immunol* 2001;**2**:746–53.
- van Gaalen FA, Toes REM, Ditzel HJ, Schaller K, Breedveld FC, Verweij CL, *et al*. Autoantibodies to GPI in rheumatoid arthritis are associated with extra-articular complications. *Arthritis Rheum* 2004;**50**:395–9.
- Matsumoto I, Lee DM, Goldbach-Mansky R, Sumida T, Hitchon CA, Schur PH, *et al*. Low prevalence of antibodies to glucose-6-phosphate isomerase in patients with rheumatoid arthritis and a spectrum of other chronic autoimmune disorders. *Arthritis Rheum* 2003;**48**:944–54.
- Kassahn D, Kolb C, Solomon S, Pb, Illges H. Few human autoimmune sera detect GPI. *Nat Immunol* 2001;**3**:411–12.
- Schubert D, Schmidt M, Zaiss D, PRJ, Kamradt T. Autoantibodies to GPI and creatine kinase in RA. *Nat Immunol* 2001;**3**:411.
- Herve CA, Wait R, Venables PJ. Glucose-6-phosphate isomerase is not a specific autoantigen in rheumatoid arthritis. *Rheumatology (Oxford)* 2003;**42**:986–8.
- Kim JY, Lee MH, Jung KI, Na HY, Cha HS, Ko EM, *et al*. Detection of antibodies against glucose 6-phosphate isomerase in synovial fluid of rheumatoid arthritis using surface plasmon resonance (BIAcore). *Exp Mol Med* 2003;**35**:310–16.
- Moore PA, Belvedere O, Orr A, Pieri K, LaFleur DW, Feng P, *et al*. BLYS: member of the tumor necrosis factor family and B lymphocyte stimulator. *Science* 1999;**285**:260–3.
- Shu HB, Hu WH, Johnson H. TALL-1 is a novel member of the TNF family that is down-regulated by mitogens. *J Leukoc Biol* 1999;**65**:680–3.
- Schneider P, MacKay F, Steiner V, Hofmann K, Bodmer JL, Holler N, *et al*. BAFF, a novel ligand of the tumor necrosis factor family, stimulates B cell growth. *J Exp Med* 1999;**189**:1747–56.

- Mukhopadhyay A, Ni J, Zhai Y, Yu GL, Aggarwal BB. Identification and characterization of a novel cytokine, THANK, a TNF homologue that activates apoptosis, nuclear factor-kappaB, and c-Jun NH2-terminal kinase. *J Biol Chem* 1999;**274**:15978–81.
- Tribouley C, Wallroth M, Chan V, Paliard X, Fang E, Lamson G, *et al*. Characterization of a new member of the TNF family expressed on antigen presenting cells. *Biol Chem* 1999;**380**:1443–7.
- Gross JA, Johnston J, Mudri S, Enselman R, Dillon SR, Madden K, *et al*. TACI and BCMA are receptors for a TNF homologue implicated in B-cell autoimmune disease. *Nature* 2000;**404**:995–9.
- Thompson JS, Schneider P, Kalled SL, Wang L, Lefevre EA, Cachero TG, *et al*. BAFF binds to the tumor necrosis factor receptor-like molecule B cell maturation antigen and is important for maintaining the peripheral B cell population. *J Exp Med* 2000;**192**:129–35.
- Do RK, Hatada E, Lee H, Tourigny MR, Hilbert D, Chen-Kiang S. Attenuation of apoptosis underlies B lymphocyte stimulator enhancement of humoral immune response. *J Exp Med* 2000;**192**:953–64.
- Batten M, Groom J, Cachero TG, Qian F, Schneider P, Tschopp J, *et al*. BAFF mediates survival of peripheral immature B lymphocytes. *J Exp Med* 2000;**192**:1453–66.
- Hsu BL, Harless SM, Lindsley RC, Hilbert DM, Cancro MP. Cutting edge: BLYS enables survival of transitional and mature B cells through distinct mediators. *J Immunol* 2002;**168**:5993–6.
- Mackay F, Woodcock SA, Lawton P, Ambrose C, Baetscher M, Schneider P, *et al*. Mice transgenic for BAFF develop lymphocytic disorders along with autoimmune manifestations. *J Exp Med* 1999;**190**:1697–710.
- Khare SD, Sarosi I, Xia XZ, McCabe S, Miner K, Solovyev I, *et al*. Severe B cell hyperplasia and autoimmune disease in TALL-1 transgenic mice. *Proc Natl Acad Sci USA* 2000;**97**:3370–5.
- Zhang J, Roschke V, Baker KP, Wang Z, Alarcon GS, Fessler BJ, *et al*. Cutting edge: a role for B lymphocyte stimulator in systemic lupus erythematosus. *J Immunol* 2001;**166**:6–10.
- Mariette X, Roux S, Zhang J, Bengoufa D, Lavie F, Zhou T, *et al*. The level of BLYS (BAFF) correlates with the titre of autoantibodies in human Sjogren's syndrome. *Ann Rheum Dis* 2003;**62**:168–71.
- Cheema GS, Roschke V, Hilbert DM, Stohl W. Elevated serum B lymphocyte stimulator levels in patients with systemic immune-based rheumatic diseases. *Arthritis Rheum* 2001;**44**:1313–19.
- Stohl W, Cheema GS, Briggs WS, Xu D, Sosnovtseva S, Roschke V, *et al*. B lymphocyte stimulator protein-associated increase in circulating autoantibody levels may require CD4+ T cells: lessons from HIV-infected patients. *Clin Immunol* 2002;**104**:115–22.
- Groom J, Kalled SL, Cutler AH, Olson C, Woodcock SA, Schneider P, *et al*. Association of BAFF/BLYS overexpression and altered B cell differentiation with Sjogren's syndrome. *J Clin Invest* 2002;**109**:59–68.
- Stohl W, Metyas S, Tan SM, Cheema GS, Oamar B, Xu D, *et al*. B lymphocyte stimulator (BLYS) overexpression in patients with systemic lupus erythematosus: longitudinal observations. *Arthritis Rheum* 2003;**48**:3475–86.
- Klippel JH, Crofford LIC, Stone JH, Weyand CM. *Primer on the rheumatic diseases*, 12th ed. Atlanta: Arthritis Foundation, 2001.
- Tan SM, Xu D, Roschke V, Perry JW, Arkfeld DG, Ehresmann GR, *et al*. Local production of B lymphocyte stimulator protein and APRIL in arthritic joints of patients with inflammatory arthritis. *Arthritis Rheum* 2003;**48**:982–92.
- Schaller M, Benoit VM, Ditzel HJ. Response. *Nat Immunol* 2001;**3**:412–13.
- Nardelli B, Belvedere O, Roschke V, Moore PA, Olsen HS, Migone TS, *et al*. Synthesis and release of B-lymphocyte stimulator from myeloid cells. *Blood* 2001;**97**:198–204.
- Maccioni M, Zeder-Lutz G, Huang H, Ebel C, Gerber P, Hergueux J, *et al*. Arthritogenic monoclonal antibodies from K/BxN mice. *J Exp Med* 2002;**195**:1071–7.
- Ji H, Ohmura K, Mahmood U, Lee DM, Hoffhus FM, Boackle SA, *et al*. Arthritis critically dependent on innate immune system players. *Immunity* 2002;**16**:157–68.
- Corr M, Crain B. The role of FcγR signaling in the K/B x N serum transfer model of arthritis. *J Immunol* 2002;**169**:6604–9.
- Mukherjee P, Wu B, Mayton L, Kim S-H, Robbins PD, Woolley PH. TNF receptor gene therapy results in suppression of IgG2a anticollagen antibody in collagen induced arthritis. *Ann Rheum Dis* 2003;**63**:707–14.
- Cook AD, Mackay IR, Cicuttini FM, Rowley MJ. IgG subclasses of antibodies to type II collagen in rheumatoid arthritis differ from those in systemic lupus erythematosus and other connective tissue diseases. *J Rheumatol* 1997;**24**:2090–6.
- Cambridge G, Williams M, Leaker B, Corbett M, Smith CR. Anti-myeloperoxidase antibodies in patients with rheumatoid arthritis: prevalence, clinical correlates, and IgG subclass. *Ann Rheum Dis* 1994;**53**:24–9.
- Todome Y, Ohkuni H, Mizuse M, Furuya M, Fujikawa S, Tanaka S, *et al*. Detection of antibodies against streptococcal peptidoglycan and the peptide subunit (synthetic tetra-Dalanyl-bovine serum albumin complex) in rheumatic diseases. *Int Arch Allergy Immunol* 1992;**97**:301–7.
- Stohl W. B lymphocyte stimulator protein levels in systemic lupus erythematosus and other diseases. *Curr Rheumatol Rep* 2002;**4**:345–50.
- Zhou T, Zhang J, Carter R, Kimberly R. BLYS and B cell autoimmunity. *Curr Dir Autoimmun* 2003;**6**:21–37.
- Seshasayee D, Valdez P, Yan M, Dixit VM, Tumas D, Grewal IS. Loss of TACI causes fatal lymphoproliferation and autoimmunity, establishing TACI as an inhibitory BLYS receptor. *Immunity* 2003;**18**:279–88.
- Avery DT, Kalled SL, Ellyard JI, Ambrose C, Bixler SA, Thien M, *et al*. BAFF selectively enhances the survival of plasmablasts generated from human memory B cells. *J Clin Invest* 2003;**112**:286–97.